WRIGLEY'S BRITISH COLUMBIA DIRECTORY

1919

SEAPORT Agencies Ltd.

ALL CLASSES OF

INSURANCE

PHONE SEYMOUR 21

Bank of Commerce Bldg.

595 Hastings W.

VANCOUVER, B. C.

(See Page 700)

Scientific Lubrication

for Motor Cars and Boats

ILO

Motor Oils and Grease

W. H. DICK & CO., LTD.

London and New York

Sankey & Manson

839 Beatty St., VANCOUVER

SEYMOUR 1347

FAULDS FINANCIAL & TRAVEL BUREAU LTD.

GENERAL RAILWAY, STEAMSHIP AND INSURANCE AGENCY

Financial and Foreign Exchange Brokers

REAL ESTATE RENTALS FARM LANDS

626 Hastings St. W. (Strand Bldg.) VANCOUVER, B. C.

CONTENTS OF THIS DIRECTORY

a. *Statistics of British Columbia*

An up-to-the-minute resume of facts and figures relating to the lumbering, mining, fishing and agricultural resources of British Columbia, suitably arranged for quick reference.

Pages 5 to 96.

b. *A Directory of 2,042 Cities and Towns in B.C.*

Thirty-two additional settlements are listed in this edition. Many thousand names have been added, including citizens returned from overseas, who are now re-establis ghout the province.

Pages 97 to 1188.

c. *Buyers' Gu Directory*

An index of the , grouped under 446 classifications. according to NOUN words; that is, "Machinery," then arranged alphab

Cross-indexing.– more names. The entire classified references from one classification to Founders—see also Pattern Makers

Under each clas abetically, first by towns, and secon

es 1189 to 1369.

d. *Trade Nan Marks*

To find the manu e, or brand of any article, look for

s 1370 to 1379.

LIBRARY
OF THE
UNIVERSITY
OF ILLINOIS
917.11
W938
1919

Additional Service to Subscribers

We are glad whenever possible to assist our subscribers in finding any information that they are unable to secure from this directory.

Buy in B.C.

Refer to the Classified Section, and place your orders with British Columbia firms. Names in bold display type pay for this listing, thus indicating that they especially solicit your inquiries.

Index to Advertisers

Pages 1382 to 1384.

WRIGLEY'S BRITISH COLUMBIA DIRECTORY

1919

IN FOUR MAIN SECTIONS

YEAR BOOK OF BRITISH COLUMBIA

A compilation of the wonderful resources of British Columbia, summarized from official sources.

GAZETTEER AND ALPHABETICAL DIRECTORY

Describing 2,042 cities, towns, villages and settlements, showing business firms, citizens, farmers, fruit-growers, lumbermen, fishermen, miners, etc.

CLASSIFIED BUSINESS DIRECTORY

The business interests of the province listed under 446 classifications.

TRADE NAMES, BRANDS AND TRADE MARKS

A list of trade-named articles manufactured or represented in British Columbia.

SUBSCRIPTION: TEN DOLLARS

LET BRITISH COLUMBIA FLOURISH BY HER INDUSTRIES
MADE IN B.C.
CANADA
MANUFACTURERS ASSOCIATION OF BRITISH COLUMBIA

PUBLISHED BY
WRIGLEY DIRECTORIES, LIMITED
VANCOUVER, BRITISH COLUMBIA.

THE SUN JOB PRESSES VANCOUVER, B C

PROVINCIAL PARLIAMENT BUILDINGS, VICTORIA, B. C.

917.11
W938
1919

BRITISH COLUMBIA

(Entered Confederation 20th July, 1871)

LIEUTENANT-GOVERNOR:
His Honour Sir Frank Stillman Barnard, K.C.M.G.

PRIVATE SECRETARY:
H. J. S. Muskett

EXECUTIVE COUNCIL

PREMIER AND PRESIDENT OF THE EXECUTIVE COUNCIL AND MINISTER OF RAILWAYS—The Honourable John Oliver

ATTORNEY-GENERAL—The Honourable John Wallace de Beque Farris, K.C.

MINISTER OF FINANCE—The Honourable John Hart

MINISTER OF AGRICULTURE—The Honourable Edward Dodsley Barrow

MINISTER OF MINES—The Honourable William Sloan

MINISTER OF PUBLIC WORKS—The Honourable James Horace King, M.D., C.M.

PROVINCIAL SECRETARY—The Honourable John Duncan MacLean, M.D., C.M.

MINISTER OF LANDS—The Honourable Thomas Dufferin Pattullo

LEGISLATIVE ASSEMBLY

(Elected September 14th, 1916; term expires 1921)

The Honourable JOHN KEEN, *Speaker*

NAME	CONSTITUENCY REPRESENTED	POST OFFICE ADDRESS	VICTORIA ADDRESS
Anderson, Frederick William	Kamloops	Kamloops	Union Club
Barrow, Hon. Edward Dodsley	Chilliwack	Chilliwack	Pacific Club
Bell, George	Victoria City	Victoria	1010 Linden Ave.
Bowser, William John	Vancouver City	Victoria	Terrace Ave.
Buckham, John Andrew	Columbia	Golden	Dominion Hotel
Burde, R. J.	Alberni	Port Alberni	.....
Cowper, John Sedgwick	Vancouver City	Vancouver	Dominion Hotel
Duncan, K.	Cowichan	Duncan	.....
Farris, Hon. John Wallace de Beque	Vancouver City	Vancouver	Union Club
Fisher, Alexander Ingram	Fernie	Fernie	1039 Pemberton Rd.
Giolma, F. W. H.	Victoria City	Victoria	35 Olympia Ave.
Hall, Henry Charles	Victoria City	Victoria	617 Harbinger Ave.
Hanes, George Samuel	North Vancouver	North Vancouver	Pacific Club
Hart, Hon. John	Victoria City	Victoria	1140 Hilda Street
Hawthornthwaite, James Hurst	Newcastle	Victoria	Arcadia Street
Jackson, Malcolm Bruce	The Islands	Victoria	1648 Rockland Ave.
Jones, James William	South Okanagan	Kelowna	Empress
Keen, Hon. John	Kaslo	Kaslo	Empress
King, Hon. James Horace	Cranbrook	Victoria	1390 St. James St.
Macdonald, Malcolm Archibald	Vancouver City	Victoria	1456 Beach Drive
Macdonald, Kenneth Cattanach	North Okanagan	Vernon	Empress
MacKenzie, Francis James Anderson	Delta	White Rock	.....
MacLean, Hon. John Duncan	Greenwood	Victoria	2483 Cranmore Rd.
McDonald, Archibald	Lillooet	Clinton	Dominion Hotel
McGeer, Gerald Grattan	Richmond	Vancouver	Moss Street
McIntosh, John William	Vancouver City	Vancouver	Empress
McKenzie, William Alexander	Similkameen	Penticton	Empress
Manson, Alexander Malcolm	Omineca	Prince Rupert	Union Club
Mobley, Frank Harry	Atlin	Prince Rupert	.....
Nelson, Charles Franklyn	Slocan	New Denver	Dominion Hotel
Oliver, Hon. John	Dewdney	Victoria	1837 Fern Street
Pattullo, Hon. Thomas Dufferin	Prince Rupert	Victoria	1549 Clive Drive
Pauline, Frederick Arthur	Saanich	Victoria	940 Foul Bay Road
Pooley, R. H.	Esquimalt	Chancery Chambers	Chancery Chambers
Rose, William Oliver	Nelson	Nelson	Empress
Ross, William Roderick	Fort George	Victoria	1128 Dallas Road
Schofield, James Hargrave	Trail	Trail	Empress
Sloan, Hon. William	Nanaimo	Victoria	1580 York Place
Smith, Mrs. Mary Ellen	Vancouver City	Empress	Empress
Stewart, Hugh	Comox	Courtenay	Pacific Club
Sutherland, William Henry	Revelstoke	Revelstoke	Union Club
Thompson, James Edwin Wallace	Grand Forks	Phoenix	.....
Walters, Joseph	Yale	Merritt	Dominion
Weart, John Walter	South Vancouver	South Vancouver	Empress
Whiteside, David	New Westminster	New Westminster	Empress
Willson, William David	Rossland	Rossland	Dominion
Yorston, John Mackay	Cariboo	Alexandria	Dominion

THORNTON FELL, *Clerk Legislative Assembly.*

Premier and Minister of Railways

PREMIER'S OFFICE

Premier ..... Hon. John Oliver
Private Secretary ..... Walter W. Baer

DEPARTMENT OF RAILWAYS

Directors: Hon. John Oliver, Premier; Hon. J. W. de B. Farris, Attorney-General; Hon. John Hart, Minister of Finance.
General Manager ..... George E. Macdonald
Chief Engineer ..... A. F. Proctor
Asst. Engineer ..... R. W. Macintyre
Inspector of Equipment ..... Wm. Rae

PACIFIC GREAT EASTERN RAILWAY

The Pacific Great Eastern Railway is operating to Chasm, 179 miles north of Squamish, and by the 1st of October, 1919, the line will be constructed and in operation to Williams Lake, divisional point, 277 miles north of Squamish.

PUBLIC UTILITIES COMMISSION

The Public Utilities Act, 1919, provides for the appointment of one person as a Public Utilities Commission. The Act provides that it shall be the duty of any public utility company to furnish adequate service, to furnish service without discrimination or delay, to obey orders of the Public Utilities Commission, imposes restrictions as to rates and service, reduced rates or rebates are prohibited, changes of rates and establishment of new rates must be approved by the Commission, must secure approval by Commissioner of issue of securities, opposes restrictions as to capitalization of franchises, as to disposal of assets or merger with any other public utility companies, amalgamation subject to approval of Commission, restricts as to sale of shares to other corporations. Additional conditions are imposed on telegraph, telephone or transmission lines in respect of rights of municipalities, general supervision of which is vested in the Commission. The Commissioner shall hold office during good behavior for a period of ten years, salary to be fixed by Lieutenant-Governor in Council. Commission has certain powers to vary existing orders of Minister of Railways, and may have jurisdiction extending to performance of all duties and exercise of all powers under any Act of Legislature imposed on or vested in the Commission, may issue mandatory and restraining orders, is vested with certain powers of the Supreme Court, and has jurisdiction as to receivers and may grant extensions of time. Findings conclusive in certain cases; may enforce orders by taking possession of and managing the business of a public utility company. Appeals may lie to the Court of Appeal on questions which are not questions of jurisdiction or of law; Lieutenant-Governor in Council to grant leave to appeal; defines offences and imposes penalties. The Commissioner may make regulations providing tariff of fees in respect of any matter within the jurisdiction of the Commission.

Commissioner—J. L. Retallack.

Department of the Attorney-General

Attorney-General ..... Hon. J. W. de B. Farris
Deputy Attorney-General ..... A. M. Johnson
Registrar-General of Titles .. Frank J. Stacpoole
Departmental Solicitor ..... A. V. Pineo
Inspector of Legal Offices ..... W. D. Carter
Registrar of Joint Stock Companies and Supt. of Insurance ..... H. G. Garrett
Censor of Moving Pictures .... Walter Hepburn
Superintendent of Provincial Police W. G. McMynn
Provincial Game Warden ..... W. G. McMynn
Prohibition Commissioner ..... James Sclater
Inspector of Municipalities ..... Robert Baird

GOVERNMENT AGENTS

Alberni ..... Arthur G. Freeze
Anyox ..... Harry Andrew
Ashcroft ..... H. P. Christie
Atlin ..... J. A. Fraser
Clinton ..... George Milburn
Cranbrook ..... N. A. Wallinger
Cumberland ..... John Baird
Duncan ..... J. Maitland-McDougall
Fairview ..... James R. Brown
Fernie ..... R. Hewat
Fort Fraser ..... J. S. Alexander
Fort George ..... T. W. Herne
Golden ..... John Bulman
Grand Forks ..... S. R. Almond
Greenwood ..... W. R. Dewdney
Kamloops ..... E. Fisher
Kaslo ..... R. J. Stenson
Nanaimo ..... Stanley McB. Smith
Nelson ..... *John Cartmel
New Westminster ..... F. C. Campbell
Nicola ..... J. A. Murchison
150-mile House ..... R. M. McGusty
Prince Rupert ..... J. H. McMullin
Princeton ..... Hugh Hunter
Quesnel ..... E. C. Lunn
Revelstoke ..... Arthur Johnson
Rossland ..... H. R. Townsend
Smithers ..... S. H. Hoskins
Telegraph Creek ..... H. W. Dodd
Vancouver ..... J. Mahoney
Vernon ..... L. Norris
Windermere ..... E. W. Sandilands

*On actice service. Edward Ferguson, acting.

PROVINCIAL ASSESSORS AND COLLECTORS

DISTRICT	ASSESSOR'S NAME AND ADDRESS
Victoria	Thomas H. Leeming, Victoria
Vancouver	Frank Burnett, Jr., Vancouver
Alberni	Arthur J. Freeze
Ashcroft	Harold P. Christie, Ashcroft
Atlin	J. A. Fraser, Atlin
Barkerville	John Stevenson, Quesnel
Comox	John Baird, Cumberland
Cowichan	J. Maitland-Dougall, Duncan
Fort Steele	N. A. Wallinger, Cranbrook
Galiano Island	Joseph Page, Galiano Island
Golden	George E. Sanborn, Golden
Kamloops	L. Sadlier Brown, Kamloops
Kettle River	R. D. Tweedie, Fairview
Lillooet	John Dunlop, Lillooet
Mayne Island	C. J. McDonald, Mayne Island
Nanaimo	Alex. Forrester, Nanaimo
Nelson	Edward Ferguson, Nelson
New Westminster	J. W. Creighton, New Westminster
Nicola	J. A. Murchison, Nicola
Omineca	Herbert Welch, Smithers
Pender Island	C. J. McDonald, Mayne Island
Prince Rupert	C. W. Homer, Prince Rupert
Princeton	Hugh Hunter, Princeton
Quesnel Forks	R. M. McGusty, 150-mile House
Revelstoke	Newton R. Brown, Revelstoke
Rossland	H. R. Townsend, Rossland
Salt Spring Island	Edward Walter, Ganges Harbour
Slocan	Alfred McQueen, Kaslo
Telegraph Creek	H. W. Dodd, Telegraph Creek
Vernon	H. F. Wilmot, Golden

INSPECTOR OF LEGAL OFFICES

This office exercises a general supervision over all Land Registry offices, Court Registry offices and Sheriffs' offices in the province.

Wm. D. Carter, Inspector.

DISTRICT REGISTRARS OF TITLE OF LAND REGISTRY OFFICES

Address documents affecting land to the District Registrar of Title at the following places:

REGISTRY	NAME AND ADDRESS OF DIST. REGISTRAR
Victoria	F. J. Stacpoole, Registrar-General Victoria
Vancouver	Arthur G. Smith, Vancouver
New Westminster	T. O. Townley, New Westminster
Kamloops	C. H. Dunbar, Kamloops
Nelson	E. S. Stokes, Nelson
Prince Rupert	H. F. MacLeod, Prince Rupert

LAW COURTS OF BRITISH COLUMBIA

COURT OF APPEAL

Hon. J. A. Macdonald, Chief Justice of the Court of Appeal; Hon. Archer Martin, Hon. W. A. Galliher, Hon. A. E. McPhillips, Hon. D. M. Eberts. Arthur B. Pottenger, Registrar. Charles Macdonald, Sheriff.

SUPREME COURT OF BRITISH COLUMBIA

Hon. Gordon Hunter, Chief Justice of British Columbia.

PUISNE JUDGES

Hon. Aulay Morrison, Hon. W. H. P. Clement, Hon. F. B. Gregory, Hon. D. Murphy, Hon. W. A. Macdonald.

ADMIRALTY COURT

Hon. A. Martin.

Registrar ..... B. H. T. Drake, Victoria
Deputy District Registrar
A. B. Pottenger, Vancouver

STIPENDIARY MAGISTRATE AND OFFICIAL GUARDIAN

H. O. Alexander.

JUDGES OF THE COUNTY COURTS

ATLIN—F. McB. Young, Prince Rupert.
CARIBOO—F. Calder, Clinton; H. E. A. Robertson, Prince George.
WEST KOOTENAY—J. A. Forin, Nelson.
EAST KOOTENAY—G. H. Thompson, Cranbrook.
NANAIMO—C. H. Barker, Nanaimo.
VICTORIA—P. S. Lampman, Victoria.
WESTMINSTER—F. W. Howay, New Westminster.
YALE—J. R. Brown, Grand Forks; J. D. Swanson, Kamloops.
VANCOUVER—H. S. Cayley, D. Grant, H. D. Ruggles.

DISTRICT REGISTRARS OF THE SUPREME AND REGISTRARS OF THE COUNTY COURTS

Address chattel mortgages and other transfers of personal property and P.O. orders for fees to the Registrar of the County Court at the following places. Conditional sales must be registered at the nearest office of Registry of the County Court situate in the city where the chattels are delivered.

(Note: Those Registries having (c) appended are County Court Registries only; all others are both Supreme and County Court Registries.)

REGISTRY	NAME AND ADDRESS OF REGISTRAR
Alberni (c)	Alfred Wood Lee, Alberni
Ashcroft	H. P. Christie, Ashcroft
Atlin	H. P. Paxton, Atlin
Barkerville (c)	L. A. Todd, Barkerville
Chilliwack	Justinian Pelly, Chilliwack
Clinton	George Milburne, Clinton
Cranbrook	N. S. A. A. Wallinger, Cranbrook
Cumberland (c)	John Baird, Cumberland
Cariboo (c)	L. A. Dodd, Barkerville
Duncan (c)	J. Maitland Dougall, Duncan
Fairview (c)	J. R. Brown, Fairview
Fernie	Ronald Hewat, Fernie
Fort George	T. W. Herne, S. Fort George
Golden	G. E. Sanborne, Golden
Grand Forks	S. R. Almond, Grand Forks

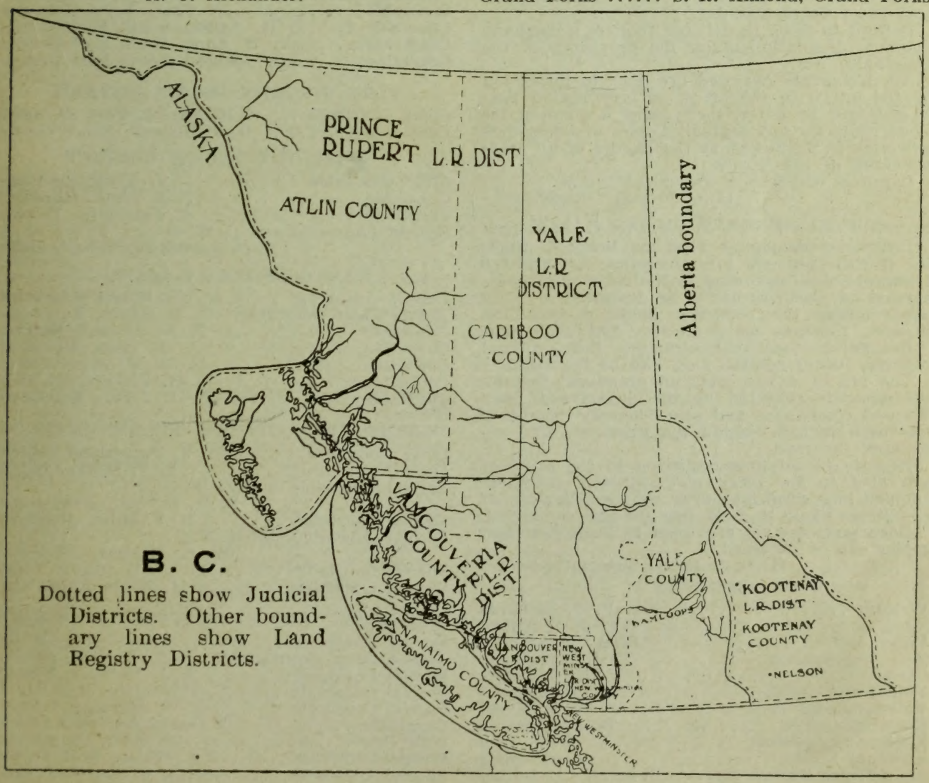

Greenwood ..... W. R. Dewdney, Greenwood
150-Mile House (c), R. M. McGusty, 150-Mile House
Kamloops ..... E. Fisher, Kamloops
Kaslo ..... Alfred McQueen, Kaslo
Ladysmith (c) ..... J. Stewart, Ladysmith
Lillooet (c)..... Caspar Phair, Lillooet
Merritt (c).....William H. Boothroyd, Merritt
Midway (c)..... W. R. Dewdney, Greenwood
Nanaimo ..... A. Forrester, Nanaimo
Nelson ..... T. W. Bowman, Nelson
New Denver (c)....Angus McInnes, New Denver
New Westminster—
J. J. Cambridge, New Westminster
Peace River Dist. (c)—
Norman H. Wesley, Prince George
Prince Rupert .... W. E. Burritt, Prince Rupert
Princeton (c)..... Hugh Hunter, Princeton
Quesnel (c) ..... E. C. Lunn, Revelstoke
Revelstoke ..... Arthur Johnson, Revelstoke
Rossland ..... H. R. Townsend, Rossland
Smithers ..... J. E. Kirby, Smithers
Trout Lake (c).....Oscar Jacobson, Trout Lake
Vancouver ..... A. B. Pottenger, Vancouver
Victoria ..... B. H. T. Drake, Victoria
Vernon ..... Leonard Norris, Vernon
Wilmer (c)..... A. M. Sandilands, Wilmer
Yale (c)..... H. Beech, Yale

REGISTRAR OF JOINT STOCK COMPANIES

The incorporation and registration of companies and associations under sundry statutes constitute the general work of the office, together with the filing of the various prescribed returns, such as annual reports, mortgages, etc. The chief Acts administered are: Companies Act, Trust Companies Act, Benevolent Societies Act, Cemetery Companies Act, Charitable Associations Act, Co-operative Associations Act, Investment and Loan Societies Act, Rural Telephone Act, Mutual Fire Insurance Companies Act.

Extra-provincial concerns become authorized to carry on business under the Companies Act and Trust Companies Act.

Default in filing its returns renders a company liable to dissolution under the provisions of the Companies Act.

All documents recorded are open to inspection by the public in the office, or information may be obtained by letter, there being a nominal fee of 25 cents for any search. Copies of documents will also be furnished at the charge of 10 cents per folio of 100 words.

Inquiries will receive prompt attention.

H. G. Garrett, Registrar.

SUPERINTENDENT OF INSURANCE

Insurance companies must be licensed under the British Columbia Fire Insurance Act and the Insurance Act, according to the class of business carried on. Security has to be deposited in every case, unless the company holds a Dominion licence. Licences expire on June 30th each year.

In March the companies file their annual reports. Other returns may also be required.

The tax of 2 per cent. on premiums for fire insurance is collected by the department from licensed companies, and also when the insurance has been placed outside the province with unlicensed insurers.

Reports of all fires occurring in the province are filed in the office and statistics compiled. Inquiry into suspicious fires and investigation of conditions likely to cause fire are also conducted.

Documents on file are open to inspection and copies can be obtained.

H. G. Garrett, Superintendent.

SHERIFFS

Victoria ..... F. G. Richards
Nanaimo ..... C. J. Trawford
Vancouver ..... Chas. Macdonald
New Westminster ..... T. J. Armstrong
Cariboo ..... E. S. Peters
Yale-Grand Forks ..... H. C. Kerman
Yale-Kamloops ..... W. F. Wood
Kootenay-Golden ..... D. P. Kimpton
Kootenay-Revelstoke ..... W. J. Law
Kootenay-Nelson ..... James Doyle
Atlin-Prince Rupert ..... J. Shirley

PROVINCIAL POLICE

LIST OF CONSTABLES AND STATIONS

Superintendent's Office—Victoria, B. C.

Superintendent ..... Wm. G. McMynn, Victoria
Inspector ..... F. R. Murray, Victoria
Clerk and Constable.....D. G. Cox, Victoria
Chief Detective ..... G. A. Hood, Victoria
Clerk (Motor) ..... C. A. Booth, Victoria
Clerk ..... H. H. Clarke, Victoria
Clerk ..... C. Clark, Victoria
Clerk (Game) ..... R. E. Hose, Victoria
Stenographer (Game) ..... E. Nevin, Victoria
Game Inspector ..... R. Gidley, Victoria
Constable ..... R. Owens, Victoria
Constable (Motor) .... W. H. Handley, Victoria
Constable ..... A. W. Atkins, Victoria
Constable ..... A. P. Cummins, Colquitz
Constable ..... J. N. Rogers, Ganges
Constable ..... J. E. Gilbert, Sidney
Constable ..... W. Kier, Duncan
Special Constable and G.W...S. W. Long, Victoria
Special Constable ..... H. Bishop, Victoria

BOUNDARY POLICE DISTRICT

Chief Constable ..... J. A. Fraser, Greenwood
Constable ..... G. Stanfield, Grand Forks
Special Constable ..... F. G. Brown, Keremeos
Constable .....W. H. Lines, Phoenix
Constable ..... W. B. Stewart, Midway
Constable ..... W. Spiller, Princeton
Constable ..... D. McDonald, Princeton
Constable ..... J. M. Smith, Princeton

FORT GEORGE POLICE DISTRICT

Deputy Inspector—
T. W. S. Parsons, South Fort George
Acting Chief Constable—
J. Bourne, South Fort George
Constable ..... W. H. Henley, Vanderhoof
Constable ..... T. Van Dyke, McBride
Constable ..... Chas. Tame, Lucerne
Constable ..... H. Avison, South Fort George
Constable ..... D. Long, South Fort George
Constable ..... C. Johnson, South Fort George

FORT ST. JOHN POLICE DISTRICT

Chief Constable.....H. Taylor, Fort St. John
Constable ..... G. J. Duncan, Pouce Coupe

HAZELTON POLICE DISTRICT

Chief Constable ..... J. Kelly, Smithers
Constable ..... S. Cline, Hazelton
Constable ..... A. Fairbairn, Telkwa
Special Constable and G. W.—
S. G. Robinson, Francois Lake

KAMLOOPS POLICE DISTRICT

Deputy Inspector ..... F. Edens, Kamloops
Acting Chief Constable...G. H. Adam, Kamloops
Constable ..... K. F. Birchall, Savona
Constable ..... P. Carr, Sicamous
Constable ..... P. W. Jupp, Chase
Constable ..... H. H. Vickers, Mt. Olie
Constable .....F. J. Fryer, Kamloops

NORTHEAST KOOTENAY POLICE DISTRICT

Chief Constable ..... R. J. Sutherland,Golden
Special Constable ..... P. T. Kelly, Golden
Special Constable and G. W.—
F. H. Butwell, Arrowhead
Special Constable ..... R. F. Mills, Athalmer
Special Constable and G. W.—
W. H. Dawson, Athalmer
Special Constable ..... A. E. Farey, Field
Special Constable ..... J. Mead, Revelstoke

SOUTHEAST KOOTENAY POLICE DISTRICT

Deputy Inspector ..... W. Owen, Fernie
Acting Chief Constable.....A. McNeill, Fernie
Special Constable ..... S. J. McNally, Fernie
Special Constable ..... C. H. Martin, Bull River
Special Constable ..... G. W. Shipman, Corbin
Constable ..... J. Boardman, Coal Creek
Constable ..... G. Kerr, Cranbrook
Constable ..... J. Walsh, Fort Steele
Special Constable ..... J. C. Lewis, Michel

Special Constable ..... W. H. Laid, Moyie
Special Constable ..... H. Hughes, Natal
Special Constable ..... A. Dryden, Waldo
Constable ..... M. Gorman, Elko
Special Constable and G. W.—
H. D. Hughes, Kimberley

WEST KOOTENAY POLICE DISTRICT

Chief Constable ..... E. Gammon, Nelson
Special Constable ..... B. McLellan, Nelson
Special Constable ..... E. A. Vachon, Creston
Special Constable ..... A. M. Pearman, Nakusp
Constable ..... G. M. Gunn, New Denver
Special Constable ..... J. F. Johnson, Trail
Constable ..... H. McLaren, Salmo
Game Warden ..... W. Letcher, Kaslo
Constable ..... J. W. Chadwick, Kaslo

LILLOOET POLICE DISTRICT

Chief Constable ..... F. E. Aiken, Clinton
Special Constable.....T. Higginbottom, Lillooet
Constable ..... H. V. Harris, Quesnel
Constable ..... G. Bell, 150-Mile
Constable ..... A. K. Cape, Hanceville

NANAIMO POLICE DISTRICT

Chief Constable ..... A. T. Stephenson, Nanaimo
Constable ..... A. D. I. Mustart, Nanaimo
Special Constable and G. W.—
J. W. Graham, Nanaimo
Constable ..... J. Russell, Ladysmith
Constable ..... H. N. Wood, Alberni
Constable ..... C. F. Evans, Cumberland
Constable ..... J. N. Brown, Courtenay
Special Constable ..... F. Varney, Quatsino

PRINCE RUPERT POLICE DISTRICT

Chief Constable .... A. C. Minty, Prince Rupert
Constable ..... George Logan, Prince Rupert
Constable and Government Agent—
H. W. Dodd, Telegraph Creek
Constable ..... F. N. Emmott, Massett
Constable ..... R. Gibson, Port Simpson
Constable ..... P. S. Jack, Stewart
Constable ..... J. W. Shiel, Granby Bay
Constable ..... W. H. Hadley, Ocean Falls
Constable ..... R. Webster, Atlin
Constable ..... C. G. Barber, Bella Coola
Constable ..... A. W. Stone, Rivers Inlet
Constable ..... J. P. Scarlett, Alice Arm

VANCOUVER POLICE DISTRICT

Deputy Inspector..W. R. Dunwoody, Vancouver
Acting Chief Constable—
F. Cruickshanks, Vancouver
Sr. Constable ..... S. North, Vancouver
Clerk and Constable .... J. S. Craig, Vancouver
Constable ..... W. A. Wisley, Vancouver
Clerk and Constable.... E. McArthur, Vancouver
Special Constable and G. W.—
H. C. Pike, Vancouver
Constable ..... J. Renner, Abbotsford
Constable ..... R. Matthews, Alert Bay
Constable ..... T. G. Mason, Britannia
Constable ..... H. A. Wing, Powell River
Constable ..... S. Marshall, Quathiaski Cove
Constable ..... T. M. Forknall, Squamish
Sr. Constable ... F. Clarkson, New Westminster
Constable ..... W. J. Voisey, New Westminster
Special Constable and G.W...C. M. Clark, Ladner
Special Constable and G.W.—
J. A. Hird, Launch "Watla"
Constable ..... S. S. Saunders, Mission
Constable ..... J. Macdonald, Vancouver
Constable ..... H. Huggins, Vancouver
Constable ..... J. G. Cunningham, Vancouver

VERNON POLICE DISTRICT

Acting Chief Constable....G. A. Carter, Vernon
Constable ..... J. Rankin, Vernon
Constable ..... E. C. Graham, Kelowna
Constable ..... R. McDonald, Penticton
Constable ..... G. A. Johnson, Enderby

YALE POLICE DISTRICT

Acting Chief Constable...R. W. Bowen, Ashcroft
Constable ..... A. Strang, North Bend
Constable ..... W. Greenwood, Hope
Constable ..... P. Badman, Merritt

UNIVERSITY OF ILLINOIS
URBANA

WARDENS OF PROVINCIAL GAOLS AND SUPERINTENDENTS OF PROVINCIAL INDUSTRIAL SCHOOLS

C. S. Campbell, Warden Oakalla Prison Farm, Jubilee P. O.

W. R. Jarvis, Warden Provincial Gaol, Nelson, B. C.

D. Donaldson, Superintendent Provincial Industrial School for Boys, Point Grey, Vancouver.

Miss M. W. Bayne, Superintendent Provincial Industrial School for Girls, Vancouver, B. C.

DEPARTMENT OF LABOR

Minister of Labor ..... Hon. J. W. de B. Farris
Deputy Minister of Labor ..... J. D. McNiven

WORKMEN'S COMPENSATION BOARD

Board of Trade Building, Vancouver

Chairman ..... E. S. H. Winn
Commissioner ..... H. B. Gilmour
Commissioner ..... Parker Williams
Secretary ..... F. W. Hinsdale

PROVINCIAL LABOR BUREAUX

are being established throughout the province.
Superintendent of Provincial Labor Bureaux.
A. Bruce Powley
Travelling Inspector ..... Charles Tennant
Travelling Inspector ..... James Falkner

RETURNED SOLDIERS' EMPLOYMENT COMMITTEE

Chairman ..... Hon. J. D. MacLean
Secretary ..... G. F. Pyke

THE BRITISH COLUMBIA PROHIBITION ACT

The British Columbia Prohibition Act came into force on the 1st of October, 1917; amendments were passed on 23rd April, 1918, and 28th March, 1919.

The Act was passed, as stated in the preamble, "to suppress the liquor traffic in British Columbia by prohibiting provincial transactions in liquor." It is administered by an officer known as the Prohibition Commissioner, appointed by the Lieutenant-Governor in Council.

"Liquor" is defined as including "all fermented spirituous and malt liquors and all combinations thereof, and all liquids which are intoxicating, and any liquid which contains more than two and one-half per cent. of proof spirits."

Vendors, "who shall keep for sale such liquors as are required for medicinal, manufacturing, mechanical, scientific and sacramental purposes only," are appointed by the Lieutenant-Governor in Council.

Vendors may sell liquor in the following cases only, under certain restrictions:

(a) To any person for mechanical or scientific purposes, alcohol within certain limits.

(b) To any druggist such liquor as a druggist is authorized to sell under the act, not exceeding five gallons at any one time.

(c) To any physician not exceeding two quarts at any one time.

(d) To any dentist not more than one pint at any one time.

(e) To any veterinary not more than one gallon at any one time.

(f) To the person in charge of any hospital, an amount fixed by the Commissioner.

(g) To any minister of the gospel, wine for sacramental purposes.

(h) To any person for strictly medicinal purposes. No sale of liquor under this clause shall be made except upon a bona fide prescription in writing signed by a physician, and no more than one sale and one delivery shall be made on any one prescription.

(i) To a person in charge of an industrial or manufacturing plant or to a master of a steamboat or passenger ship on a permit to be issued by the Commissioner, not more than one quart to be kept and used only for cases of emergency or accident.

(j) To a bonded manufacturer licensed as

such by the Department of Customs and Inland Revenue, alcohol not exceeding forty gallons on a permit issued by the Commissioner.

Except as provided by the B. C. Prohibition Act:

(1) No person shall keep liquor in any place whatsoever other than in the private dwelling-house in which he resides.

(2) No person shall sell to any other person liquor.

Any druggist may keep for sale liquor for strictly medicinal purposes, but no sale shall be made except upon a bona fide prescription in writing signed by a physician, and no more than one sale and one delivery shall be made on any one prescription.

Any physicion who deems liquor necessary for the health of any patient whom he has seen or visited professionally may give to such patient a written prescription therefor signed by the physician, or may administer the liquor himself, but no such prescription shall be given or liquor administered except to bona fide patients in cases of actual need and when in the judgment of such physician the use of liquor as medicine in the quantity prescribed or administered is necessary.

It is illegal to give a prescription or administer liquor in evasion or violation of the Act or for the purpose of enabling or assisting any person to obtain liquor for use as a beverage or to be sold or disposed of contrary to the provisions of the Act.

Any dentist in case of necessity may administer liquor to a patient under treatment.

Any veterinary in case of necessity may administer liquor to animals.

While the Prohibition Act is intended to prohibit transactions in liquor which take place wholly within the Province of British Columbia except as specially provided by the Act, and to restrict consumption of liquor within the limits of the Province of British Columbia, it is not intended to affect bona fide transactions in liquor between a person in the Province of British Columbia and a person in another province or in a foreign country, and, therefore, nothing in the Act shall be construed to interfere:

(a) With the right of any person to import from without the province liquor for bona fide use in his private dwelling-house.

(b) With the right of any minister of the gospel to import wine for sacramental purposes.

The duty of seeing that the provisions of the Act are complied with, of enforcing the same and of prosecuting persons offending against such provisions devolves upon the Commissioner, the Superintendent of Provincial Police of the province, and upon all constables and officers of every provincial and of every municipal police force in the province.

The penalty for a person for unlawful sale of liquor is imprisonment with hard labor for a term of not less than six months and not more than twelve months for a first offence; for a second or subsequent offence, imprisonment with hard labor for not less than twelve months and not more than twenty-one months, without the option of a fine.

In the case of a corporation the penalty is a fine of one thousand dollars.

For other offences, not specially provided for, the penalty for a first offence is a fine of not less than fifty dollars nor more than one hundred dollars, or in default, imprisonment for not less than thirty days nor more than two months; for the second offence, imprisonment for not less than two months and not more than four months, with or without hard labor, or a penalty of not less than two hundred dollars nor more than five hundred dollars; for any subsequent offence, imprisonment for not less than three months nor more than six months, with or without hard labor, without the option of a fine.

If the offender be a corporation the penalty is a fine of one thousand dollars.

Penalties recovered in respect of convictions obtained at the instance of the Provincial Police are paid into the consolidated revenue fund of the province. Those recovered at the instance of municipal police are paid into the treasury of the municipality.

On and after June 1st, 1919, all prescriptions for liquor must be made upon printed forms to be obtained from the Commissioner.

Canvassing for or soliciting orders for the purchase or sale of liquor, as well as advertising, is illegal.

The government liquor stores are under the charge of H. A. Urquhart, vendor, Vancouver, and T. H. Horne, vendor, Victoria.

The Commissioner is Lieut.-Col. J. Sclater, D.S.O., Parliament Buildings, Victoria.

The Prohibition Department is under the Honorable the Attorney-General.

The above particulars are necessarily given in abbreviated form for information only. Reference for precise details and information should be made to the Act and amendments, copies of which can be obtained on application to the Commissioner.

THE DEPARTMENT OF MUNICIPALITIES

This department was created in 1914, following the passing of the Municipal Act of that year. The objects of the department have been to provide a measure of supervision of municipalities and to establish a department of the government for special consideration of municipal questions and for dealing more specifically with the relations between municipalities and the government, and also for the purpose of the certification of municipal money by-laws and debentures.

Power is given in the Municipal Act to the Inspector of Municipalities, acting on order-in-council, to deal generally with any question which may arise as to municipal administration or as to the relations between municipality and ratepayer. He is empowered to administer oaths and to make such decisions as he may deem advisable, and upon the acceptance of such decision by the Lieutenant-Governor-in-Council it becomes binding upon the municipality. He may also, acting upon order-in-council, give such directions as may be thought advisable with regard to municipal accounting and bookkeeping.

As there is no provincial board, such as exists in some of the other provinces, in which may be reposed an authority to deal judicially with municipal questions, the powers vested in the Lieutenant-Governor-in-Council are fairly broad. In many cases the powers exercisable by the municipal council have been extended farther than they would otherwise be permitted, with the reservation that the exercise of the power is subject to the approval of the Lieutenant-Governor-in-Council. In such cases the Lieutenant-Governor-in-Council is very largely dependent upon the statement of the case as submitted by the Department of Municipalities.

The Act of 1914 provides for the certification by the Inspector of Municipalities of municipal money by-laws and municipal debentures. No power is specifically given to cure defects in by-laws or debentures, but it is provided that when a by-law or a debenture has been so certified no question can be raised in any of the courts of the Province of British Columbia as to its validity. This arrangement has afforded a very large measure of protection to holders of debentures and has very materially reduced the difficulties attendant upon the sale of municipal securities. The holder of debentures is in a position to know that there is no possible litigation attached to his security and the only question for him to consider is the ability of the municipality to pay.

R. Baird, Inspector.

MUNICIPAL OFFICIALS

ROBERT BAIRD, Inspector of Municipalities.

CITIES

CITY	CLERK	TREASURER	MAYOR
Alberni	Prescott, W. R. H.		Huff, Capt. G. A.
Armstrong	Groves, Ernest		Wright, J. M.
Chilliwack	Brown, Peter J.		Ashwell, J. H.
Courtenay	Hames, W. A. W.		Duncan, William
Cranbrook	Roberts, Thos. M.		Cameron, W. F.
Cumberland	McKinnon, A.		MacDonald, D. R.
Duncan	Greig, James		Pitt, Thomas
Enderby	Rosoman, Graham		Barnes, F. H.
Fernie	Moffatt, A. J.		Uphill, Thomas
Grand Forks	Hutton, John A.		Harkness, P. H.
Greenwood	Taylor, G. B.		Gulley, T. M.
Kamloops	Carment, J. J. (City Manager)		Miller, H. McM.
Kaslo	Papworth, Wm. V.		Archer, F. E.
Kelowna	Dunn, G. H.		Sutherland, D. W.
Ladysmith	Morrison, N. A.		Anderson, Wm.
Merritt	Priest, Harry		Grimmett, M. L.
Nanaimo	Rattray, A. L.	Gough, S.	McKenzie, H.
Nelson	Wasson, W. E.		McDonald, J. A.
New Westminster	Duncan, W. A.	Gilchrist, R. S.	Gray, Arthur W.
North Vancouver	Archibald, R. F.	Lane, C. R.	Vance, G. W.
Phoenix	Perkins, W. X.		Almstrom, Albin
Port Alberni	Blandy, R. F.		Exton, Edward
Port Coquitlam	Smith, John		Mars, Arthur
Port Moody	Lye, J. J.		Roe, Perry D.
Prince George	Fisher, G. R.		Carney, H. A.
Prince Rupert	Peters, Fred., K.C.	Johnson, E. D.	McClymont, Thos.
Revelstoke	Gordon, W. A.		McKinnon, H. F.
Rossland	McLeod, J. A.		Pitt, A. R.
Salmon Arm	Wilcox, F. E.		Clingan, F. W.
Sandon	Turner, W. A. (Receiver)		
Slocan	Graham, Wm. E.		Swan, Peter
Trail	Moneypenny, W. E. B.		Morin, Francis G.
Vancouver	McQueen, W.	Johnstone, J.	Gale, R. H.
Vernon	Edwards, J. G.		Shatford, S. A.
Victoria	Dowler, W. J.	Smith, E. C.	Porter, R. J.

DISTRICTS

DISTRICT	CLERK AND TREASURER	REEVE	ADDRESS
Burnaby	Moore, Arthur G.	Sanderson, Thos.	Edmonds
Chilliwack	Webb, Chas. W.	Evans, J. A.	Chilliwack
Coldstream	Henderson, E.	Kidston, John	Vernon
Coquitlam	Newman, Robert	Marmont, L. E.	Maillardville
Delta	McDiarmid, N. A.	Paterson, A. D.	Ladner
Esquimalt	Pullen, G. H.	Coles, Arthur	Esquimalt
Fraser Mills	Stewart, G. G.	Scott, Dr. R. H.	Fraser Mills
Kent	Biddell, R. E. W.	McRae, John	Agassiz
Langley	Payne, R. A.	Poppy, David W.	Murrayville
Maple Ridge	Webber, D. C.	Ansell, W. H.	Port Haney
Matsqui	LeFeuvre, John	McCallum, Alex.	Aldergrove
Mission	Barr, J. A.	Catherwood, J. A.	Mission City
North Cowichan	Dickinson, J. W.	Mutter, Jas. Islay	Duncan
North Vancouver	Farmer, John G.	Bridgman, E. H.	North Vancouver
Oak Bay	Ross, O. W.	Wilson, Chas. E.	Oak Bay
Peachland	Dryden, Wm. M.	Hogg, R. J.	Peachland
Penticton	Bracewell, B. C.	Smith, F. M.	Penticton
Pitt Meadows	Park, Wm. J.	Blaney, John	Pitt Meadows
Point Grey	Sheppard, W. A.	Fletcher, T. W.	Kerrisdale
Richmond	Shepherd, S.	Tilton, John	Eburne
Saanich	Cowper, H. S.	Jones, C. B.	Royal Oak
Salmon Arm	Lacey, John E.	Hutson, Wm. E.	Salmon Arm
South Vancouver	Riley, Wm. T.	Gillespie, F. J. (Administrator)	South Vancouver
Spallumcheen	Farr, L. E.	Keary, Wm. H.	Armstrong
Sumas	Yarwood, C. G.	Fooks, Fred	Huntingdon
Summerland	Logie, J. L.	Simpson, E. R.	Summerland
Surrey	Lemax, C.	Sullivan, Thos. J.	Cloverdale
West Vancouver	Ollason, James	Vinson, V. V.	Hollyburn

ASSESSED VALUATION OF CITIES FOR 1918

Municipality.	Land.	Improvements.	Total.	Land and Improvements exempt from Taxation.	Grand Total.	Percentage Improvements Taxed.	Population.	Area in Acres.
Alberni	$ 945,270 00	$ 277,290 00	$ 1,222,560 00	$ 31,475 00	$ 1,254,035 00	*Nil*	500	1,553
Armstrong	614,085 00	480,860 00	1,094,945 00	11,200 00	1,106,145 00	50	950	1,000
Chilliwack	818,100 00	882,500 00	1,700,600 00	240,225 00	1,940,825 00	*Nil*	1,600	1,040
Courtenay	552,969 00	220,250 00	773,219 00	18,900 00	792,119 00	50	500	800
Cranbrook	749,270 00	533,300 00	1,282,570 00	...	1,282,570 00	50	2,500	200
Cumberland	117,900 00	232,015 00	349,915 00	43,000 00	392,915 00	50	1,200	40
Duncan	749,960 00	393,850 00	1,143,810 00	110,660 00	1,254,470 00	25	800	500
Enderby	322,890 00	334,755 00	657,645 00	132,645 00	790,290 00	50	950	655
Fernie	861,870 00	1,384,362 00	2,246,232 00	566,610 00	2,812,842 00	50	5,000	331
Grand Forks	797,980 00	619,340 00	1,417,320 00	399,355 00	1,816,675 00	50	1,800	1,697
Greenwood	227,270 00	301,410 00	528,680 00	138,565 00	667,245 00	33⅓	700	640
Kamloops	2,804,425 00	2,108,585 00	4,913,010 00	948,905 00	5,861,915 00	25	4,500	912
Kaslo	202,703 00	264,101 00	466,804 00	143,848 00	610,652 00	50	900	400
Kelowna	1,669,915 00	1,381,925 00	3,051,840 00	325,625 00	3,377,465 00	*Nil.*	2,500	1,281
Ladysmith	394,225 00	446,150 00	840,375 00	69,000 00	909,375 00	50	3,000	220
Merritt	665,832 00	...	665,832 00	108,915 00	774,747 00	...	1,700	1,615
Nanaimo	2,399,320 00	2,997,090 00	5,396,410 00	286,100 00	5,682,510 00	...	8,000	720
Nelson	1,868,286 00	2,571,750 00	4,440,036 00	536,935 00	4,976,971 00	...	7,000	483
New Westminster	12,131,475 00	76,150 00	12,207,625 00	7,933,900 00	20,141,525 00	*Nil*	15,000	3,481
North Vancouver	11,023,250 00	461,845 00	11,485,095 00	839,400 00	12,324,495 00	...	7,500	2,750
Phoenix	132,500 00	140,670 00	273,170 00	...	273,170 00	50	1,500	148
Port Alberni	1,291,810 00	568,825 00	1,860,635 00	123,384 00	1,984,019 00	...	750	1,960
Port Coquitlam	3,467,901 00	...	3,467,901 00	468,037 00	3,935,938 00	...	1,550	6,200
Port Moody	1,775,735 00	874,125 00	2,649,860 00	51,457 00	2,701,317 00	...	2,000	3,000
Prince George	2,793,885 00	1,906,615 00	4,700,500 00	469,636 58	5,170,136 58	*Nil*	1,500	1,092
Prince Rupert	11,690,535 00	2,704,060 00	14,394,595 00	6,586,550 00	20,981,145 00	...	6,000	2,240
Revelstoke	1,382,465 00	1,411,210 00	2,793,675 00	523,265 00	3,316,940 00	50	3,500	595
Rossland	504,597 00	739,445 00	1,244,042 00	582,305 00	1,826,347 00	50	3,500	1,920
Salmon Arm	471,080 00	344,770 00	815,850 00	45,855 00	861,705 00	50	750	520
Sandon	26,585 00	76,785 00	103,370 00	23,380 00	126,750 00	50	425	200
Slocan	58,025 00	61,662 00	119,687 00	29,137 00	148,824 00	10	100	192
Trail	456,350 00	1,286,030 00	1,742,380 00	107,498 00	1,849,878 00	50	4,500	664
Vancouver	132,910,135 00	75,716,910 00	208,627,045 00	...	208,627,045 00	25	99,000	10,784
Vernon	2,172,921 00	1,513,800 00	3,686,721 00	683,110 00	4,369,831 00	40	2,500	2,000
Victoria	45,967,210 00	25,271,560 00	71,238,770 00	12,213,914 00	83,452,684 00	...	45,000	4,637
Totals	$245,018,729 00	$128,583,995 00	$373,602,724 00	$34,792,791 58	$408,395,515 58	....	239,175	56,470

ASSESSED VALUATION OF DISTRICTS FOR 1918

Municipality.	Land.	Improvements.	Total.	Land and Improvements exempt from Taxation	Grand Total.	Percentage Improvements Taxed.	Population.	Area in Acres.
Burnaby	$16,332,055 00	$3,498,160 00	$19,830,215 00	$2,066,130 00	$21,896,345 00	...	12,000	21,500
Chilliwhack	2,944,660 00	822,020 00	3,766,680 00	...	3,766,680 00	...	6,000	45,000
Coldstream	919,681 00	1,314,521 00	2,234,202 00	...	2,234,202 00	...	400	17,000
Coquitlam	2,229,482 00	...	2,229,482 00	1,386 00	2,230,868 00	...	1,200	37,120
Delta	5,715,484 00	983,350 00	6,698,834 00	107,800 00	6,806,634 00	50	3,500	42,000
Esquimalt	4,685,855 00	...	4,685,855 00	545,900 00	5,231,755 00	...	5,000	1,500
Fraser Mills	154,564 00	319,939 00	474,503 00	...	474,503 00	50	900	390.46
Kent	767,328 10	...	767,328 10	...	767,328 10	...	750	47,360
Langley	2,078,270 00	1,372,532 00	3,450,802 00	47,471 00	3,498,273 00	...	2,500	75,907
Maple Ridge	1,437,785 00	1,070,435 00	2,508,220 00	59,255 00	2,567,475 00	50	3,000	45,000
Matsqui	2,293,890 46	2,107,546 00	4,401,436 46	52,600 00	4,454,036 46	...	2,000	54,145
Mission	759,905 00	1,415,381 00	2,175,286 00	18,702 00	2,193,988 00	50	2,500	52,000
North Cowichan	2,954,793 00	1,651,905 00	4,606,698 00	27,815 00	4,634,513 00	5	3,500	35,000
North Vancouver	7,466,027 00	2,082,315 00	9,548,342 00	1,025,934 00	10,574,276 00	...	3,500	48,000
Oak Bay	5,773,190 00	3,104,480 00	8,877,670 00	103,120 00	8,980,790 00	...	5,300	2,552
Peachland	327,680 00	61,500 00	389,180 00	168,435 00	557,615 00	50	400	3,520
Penticton	2,048,055 00	1,396,930 00	3,444,985 00	501,322 35	3,946,307 35	...	3,000	7,044
Pitt Meadows	1,124,095 00	278,845 00	1,402,940 00	3,250 00	1,406,190 00	50	250	14,000
Point Grey	19,326,927 69	8,812,840 00	28,139,767 69	519,050 50	28,658,818 19	...	13,000	12,000
Richmond	4,862,309 50	402,945 00	5,265,254 50	75,432 00	5,340,686 50	50	5,000	30,000
Saanich	12,070,672 00	4,746,290 00	16,816,962 00	...	16,816,962 00	...	10,000	45,000
Salmon Arm	768,907 00	771,135 00	1,540,042 00	27,400 00	1,567,442 00	...	4,500	46,080
South Vancouver	15,470,599 00	9,423,250 00	24,893,849 00	339,265 00	25,233,114 00	33⅓	25,000	9,200
Spallumcheen	2,146,665 00	...	2,146,665 00	...	2,146,665 00	...	3,500	65,000
Sumas	447,907 00	172,371 00	620,278 00	13,000 00	633,278 00	50	475	19,100
Summerland	1,337,985 00	1,413,100 00	2,751,085 00	...	2,751,085 00	...	2,500	13,000
Surrey	4,419,053 00	1,619,730 00	6,038,783 00	...	6,038,783 00	...	5,500	76,000
West Vancouver	3,593,860 00	...	3,593,860 00	152,668 00	3,746,528 00	...	1,400	24,320
Totals	$124,457,684 75	$48,841,520 00	$173,299,204 75	$5,855,935 85	$179,155,140 60	...	126,575	888,738.46

Department of the Provincial Secretary

Provincial Secretary and Minister of Education ..... Hon. J. D. MacLean, M.D., C.M.
Deputy Provincial Secretary ..... J. L. White
Chief Clerk ..... P. Walker
Supt. of Education.....Alex. Robinson, LL.D.
Chief Inspector and Asst. to Supt...J. D. Gillis
Director of Agricultural Education, J. W. Gibson
Organizer of Industrial and Technical Education ..... J. Kyle
Inspector of High Schools ..... J. B. De Long
Principal Vancouver High School....W. Burns
Principal Victoria High School, D. L. MacLaurin
Officer in Charge Free Text Books Dept. D. Wilson
Secretary Provincial Board of Health H. E. Young, M.D., LL.D.
Supt. Mental Hospital, New Westminster C. E. Doherty, M.D.
Bursar Mental Hospital, Essondale G. S. Macgowan
Supt. Provincial Home, Kamloops...H. McLean
Sanitary Inspector ..... F. De Grey
King's Printer ..... W. H. Cullin
Chief Clerk Printing Office..W. H. F. Richdale
Librarian and Archivist.....E. O. S. Scholefield
Librarian Reference Assistant .... J. Forsythe
Supt. of Travelling Libraries ..... H. Killam
Director of Provincial Museum ..... F. Kermode
Civil Service Commissioner .... W. H. MacInnes
Secretary B. C. Returned Soldier Commission G. F. Pyke
Clerk Game Protection Branch Provincial Police ..... R. E. Hose

The Honorable the Provincial Secretary and Minister in charge of the Education Office is in charge of the administration of the Education Office, the Provincial Museum, the Printing Office, the Provincial Board of Health, all Mental Hospitals, the Provincial Home, the Legislative Library, and the Civil Service Commission.

The Provincial Secretary's Office is the official medium of communication between his Honor the Lieutenant-Governor and the Executive Council, and has charge of all Orders-in-Council as well as being the custodian of the Great Seal. The office also deals with the administration of the Provincial Elections Act, the Hospital Act, and the Civil Service Act. It has also charge of all matters respecting destitute poor and sick in unorganized districts throughout the province, the appointment and payment of resident physicians, grants to hospitals, refuge homes and charitable institutions as well as matters relating to superannuation, the University of British Columbia, royal commissions, the appointment of notaries public and commissioners under the Evidence Act, and other matters of a similar nature.

Civil Service Commission

The Civil Service Act came into effect July 1, 1918. The functions of the commission are:

First, to determine the organization necessary for adequately and economically performing the public service.

Second, to appoint the staff necessary to complete this organization.

Under the Civil Service Act the power of dismissal is segregated from the power of appointment. The power of dismissal lies in the head of the department or in the lieutenant-governor-in-council. The power of appointment lies with the Civil Service Commission to whom all applications should be made. All appointments to the civil service are now made under competitive conditions. Applications are called for by advertisements published in the B. C. Gazette and in the public press. Where possible competitive examinations are used, sometimes written, sometimes viva voce, and frequently both.

When normal conditions return general competitive examinations will be held regularly twice a year in May and November. Owing to the large number of civil servants who have been away on leave of absence for military duty and who are now returning in a steady stream and reporting for duty, very few appointments are being made from the outside. The examination in May, 1919, will, therefore, be largely for stenographers.—W. H. MacInnes, Commissioner.

Provincial Library and Archives Department

The Provincial Library occupies a new wing of the parliament buildings, and is one of the finest libraries in the Dominion. It is fireproof throughout, and equipped with all modern library appliances. The collection contains upwards of 100,000 volumes, in every department of knowledge. As it is a reference library, the books must be consulted in the library, but in special cases a book may be loaned from the library upon application to the librarian.

The collection of Northwest Americana containing books, prints, maps and manuscripts relating to the history of the Pacific Northwest is of special interest, as also the archives collection containing many original

letters and documents bearing on the early history of the province.

Where persons reside at a distance, or for any reason are unable to call personally at the library, an information service is provided, and upon written request to the librarian for information the full resources of the library on any particular subject will be made known, and, where possible, reading lists and excerpts will be furnished.

There are upwards of three hundred newspapers and periodicals received regularly in the reading room, and as all back numbers of these are preserved in a large filing room, reference may be made to them at any time; cumulative indexes being provided for most papers to facilitate reference.

The travelling library system provides rural districts with small collections of books. Full particulars may be obtained upon application to the Superintendent of Travelling Libraries, Parliament Buildings.

When the legislature is not in session the library and archives department is open to the public daily from 9 a.m. till 5 p.m., Saturdays, 9 a.m. till 1 p.m.

Provincial Museum of Natural History

The objects of this museum are to secure and preserve specimens illustrating the natural history of the province; to collect anthropological material relating to the aboriginal races of the province; to obtain information respecting the natural sciences relating particularly to the natural history of the province, and to increase and diffuse knowledge regarding the same.

The museum is an institution for the preservation of those objects which best illustrate nature, and the work of man and the use of these for the increase of knowledge, and for the culture and enlightenment of the people; its special functions being to preserve and utilize objects of nature and works of art and industry. It supplies a need, which is felt in every intelligent community and which cannot be supplied by any other agency.

If in your travels you should visit Victoria, Vancouver Island, be sure you see the provincial museum. You will see there many strange and wonderful things, and if you have time to listen, stories will be told you woven about these exhibits that will make your visit a not-to-be-forgotten pleasure.

Do you care for the glories of the chase? Go into the great hallway devoted to British Columbia's big game, and see for yourself some of the finest specimens of moose, Caribou, wapiti, sheep and bear, etc., that are to be found on the American continent.

Are you a lover of the weird and mysterious? The Indian legends told on the many totems here brought together would, if written down, fill a series of large volumes by themselves.

It was on December 2, 1886, that the museum was formally opened up in a room 20 x 12, with no work-shop attached; the curator was simply told that he must make the most of it until better quarters were provided. On May 24, 1889, the museum was removed to the old supreme court building, and the work of building up the institution commenced in real earnest. Gradually but surely the development of the museum advanced until again the accommodation was totally inadequate. Then in 1898 it was moved to its present quarters in the eastern section of the parliament buildings; but it has outgrown those premises, and there should be erected now a building, twice as large and specially designed for museum purposes, and until such a house is secured, the perfection of the collections must naturally be retarded. The provincial museum being essentially a British Columbia museum, necessarily contains only those specimens obtained within its borders, hence none of them were procured by exchange with other parts of the continent, so that the value of a collection so truly local in its formation is incalculable.

The collection is worthy of a large building, and is a credit not only to the government under whose direction it is managed, but to the people of the province, whose individual efforts have done as much to assist its growth in the way of contributions, as very many specimens now in the museum have been presented by friends to the institution from every portion of the province.

The ethnological collection is unique, being the finest one of local relics extant, and when it is considered that the Indian is fast learning the white man's ways, many

UNIVERSITY OF ILLINOIS
URBANA

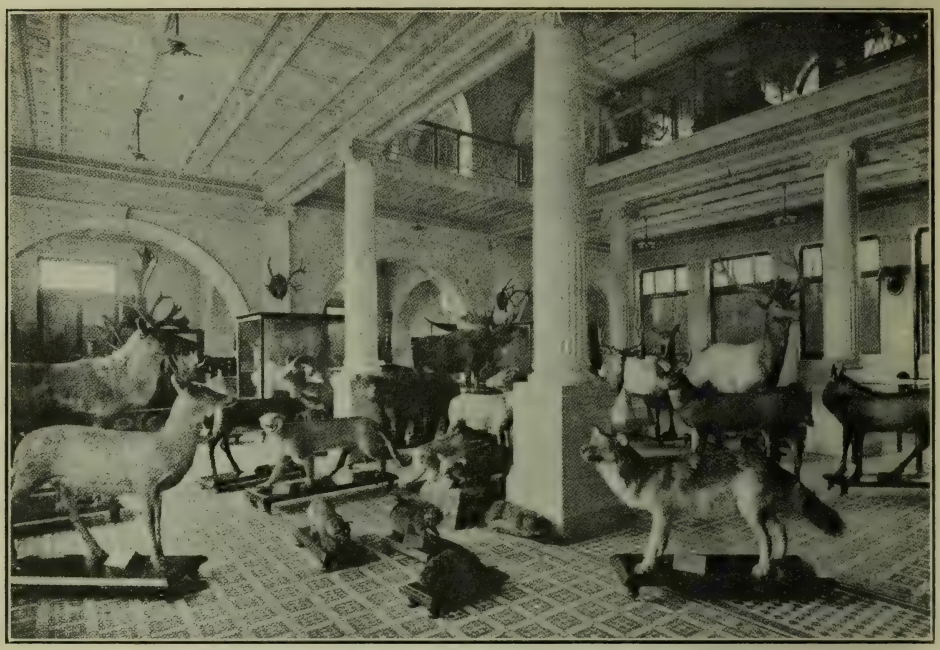

MAMMALS IN PROVINCIAL MUSEUM, VICTORIA

of the specimens will be hard to duplicate, if at all possible.

The grouping of mammals and birds which is now the principal feature in all museums, has been initiated here, and groups shown with their natural surroundings at a glance teach a person as to their habits and life history. The museum contains good collections, embracing as it does many fine and rare specimens.

The ornithological, or bird collection, too, is admirable and complete, not only every familiar feathered friend being met with, but specimens being on view of birds entirely new to British Columbia, if not to the Pacific Coast, and the museum collection intelligently read offers incontrovertible evidence of the constantly changing distribution of the birds of the world.

The fishes of the province are fairly well represented, both in alcoholic specimens and casts, the latter method being now almost entirely employed in representing the fishes, and so far with satisfactory results.—F. Kermode, director.

Department of Education

British Columbia enjoys the advantages of a free non-sectarian system of public and high schools. This system, established in 1872, has been modified from time to time. Thus, for example, when the system was first established the full cost of erecting school houses, paying the salaries of the teachers and meeting the incidental expenses of the various districts, was met by the Provincial Government out of the consolidated revenue fund of the province. At present only newly established schools, termed Assisted Schools, and schools in the Esquimalt & Nanaimo Railway Belt are supported entirely, in so far as teachers' salaries are concerned, by the Provincial government. All other schools receive grants from the provincial treasury, but dedepend for their main support upon taxes levied in the municipalities or in the rural school districts as the case may be.

The total enrolment at all the public and high schools for the year ending June 30, 1918, was 67,516. The percentage of regular attendance was 81.08. The total number of teachers employed was 2,246. Of this number 184 were employed in the high schools, 920 in the city graded schools, 537 in the rural municipality schools, and 605 in the rural and assisted schools. There were 43 several high schools maintained during the year, these

being established in the more settled districts throughout the province, or wherever there are available twenty children who have succeeded in passing the high school entrance examination.

The total cost of education for the year was $3,519,014, of which amount the cities, municipalities, rural and assisted school districts contributed $1,865,218, while the grant from the provincial treasury amounted to $1,653,796.

Manual Training and Domestic Science Centres

64 manual training centres.

51 Instructors of manual training.

6,255 pupils from elementary schools receiving instruction.

964 pupils from high schools.

45 domestic science centres.

38 Instructors in domestic science.

4,986 pupils from elementary schools receiving instruction.

1,263 pupils from high schools.

Night schools are held throughout the province in the following places:

Burnaby, Coal Creek, Cumberland, Deadwood, Fernie, Kelowna, Ladysmith, Nelson, Nanaimo, New Westminster, Saanich, Trail, Union Bay, Vancouver, South Vancouver, and Victoria.

In King Edward High School, Vancouver, there is a technical course for boys, and a household science course for girls. There is a prospect of great development from these two courses, and it is confidently expected that many other high schools will follow the example of Vancouver.—Alexander Robinson, LL.D., superintendent.

British Columbia Returned Soldier Commission.

Hon. J. D. MacLean, chairman.

G. F. Pyke, secretary.

The University of British Columbia

Chancellor....R. E. McKechnie, Esq., M.D.C.M.
President.....L. S. Klinck, B.S.A., M.S.A.
George E. Robinson, B.A. (Dal.), Dean of the Faculty of Arts and Associate Professor of Mathematics.
Leonard S. Klinck, B.S.A. (Guelph), M.S.A. (Ames), Dean of the Faculty of Agriculture and Professor of Agronomy.
Reginald W. Brock, M.A. (Queen's), F.G.S., F.R.C.S., Dean of the Faculty of Applied Science and Professor of Geology.

The University of British Columbia is an integral part of the Provincial system of education. It supplements and completes the instruction and training given in the elementary, high and vocational schools of the Province. The development of the highest type of Canadian citizenship is its fundamental aim. Its purpose is to establish on the British Pacific Coast constantly improving facilities for developing scholarship and culture, and maintaining high standards of thought and conduct. These are the prime essentials of university education, towards the promotion of which all academic effort must contribute.

As means to these ends, the University offers to every resident of British Columbia, at a minimum of expense, opportunity for acquiring a thorough education in the liberal arts, and practical training specifically adapted to the requirements, conditions and resources of the Province. It not only undertakes to furnish instruction in the various branches of a liberal education, but to relate that education, through its technical departments, to the life, industry and development of British Columbia. Further, it aims to vitalize its teaching by contributing its share to the general advancement of knowledge, through the prosecution and encouragement of research. In several important directions the University has already proved its value as an investigational institution.

The University was established by an Act of the Provincial Legislature in 1908. This Act provides that the institution shall give instruction in all branches of a liberal education, andd qualify for egrees in Science, Commerce, Arts, Literature, Law, Medicine and other branches of knowledge, and that all such instruction shall be of a type designed to be of greatest service to the residents of British Columbia. Control of the institution is vested in the Chancellor, education, and qualify for degrees in stitution is non-sectarian, and women students are admitted on terms of equality with men. It is the sole degree-conferring body in the Province.

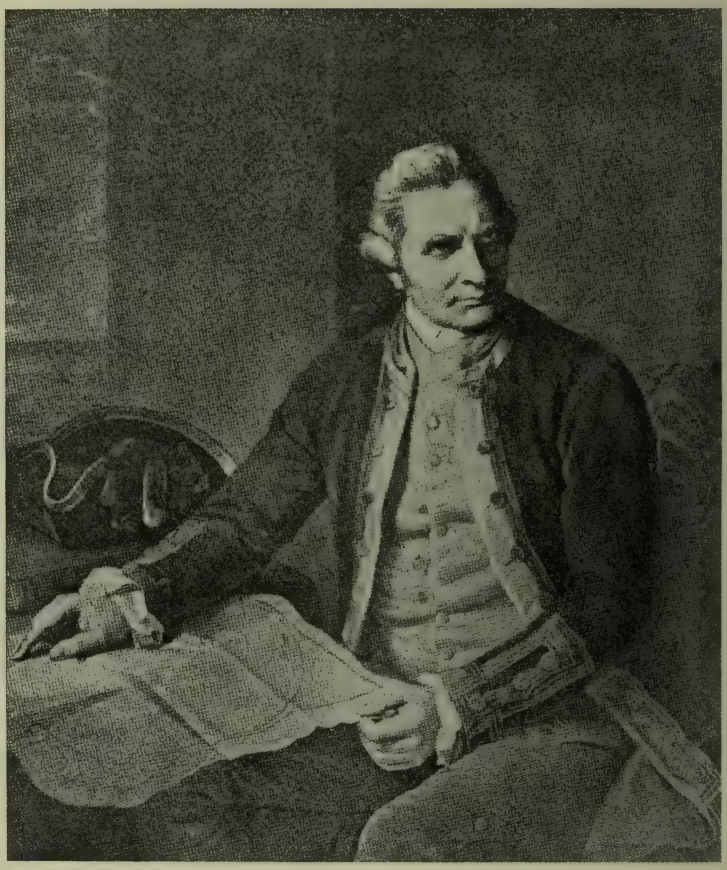

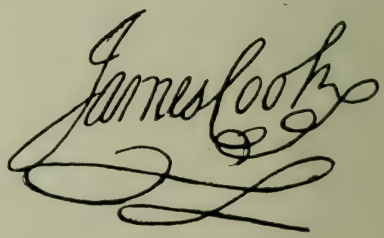

CAPTAIN COOK, R.N.
Taken from the Portrait in Sir W. H. Wharton's "Voyage of the Endeavour"

Early History of British Columbia

Named by Her Majesty Queen Victoria in 1858. In the "Letters of Queen Victoria," which were published in 1907, appears one having an historical interest for this province. It is dated Osborne, 24th July, 1858, and was addressed by the Queen to Sir E. Bulwer-Lytton. At that time objections were being made in France to the name of New Caledonia being given to the proposed colony between the Pacific and the Rocky Mountains. The Queen wrote:

"The Queen has received Sir E. Bulwer-Lytton's letter. If the name of New Caledonia is objected to as being already borne by another colony or island claimed by the French, it may be better to give the new colony west of the Rocky Mountains another name. New Hanover, New Cornwall and New Georgia appear from the maps to be names of subdivisions of that country, but do not appear on all maps. The only name which is given to the whole territory in every map the Queen has consulted is 'Columbia,' but as there exists also a Columbia in South America, and the citizens of the United States call their country also Columbia, at least in poetry, 'British Columbia' might be, in the Queen's opinion, the best name."

And in this way and for the reasons stated the province was named British Columbia by Queen Victoria.

As every important event, however remote, which has transpired on this coast since the discovery of the Pacific Ocean by Balboa has had an influence directly or indirectly on the country as it is today, the reader is referred back to Balboa himself, and with his discovery as a starting point, is carried on to the present time through a long list of voyages, discoveries, conquests, explorations, overland journeys, and the other more important events of a national or political character, including also a number of matters of individual and general interest as well.

In 1592 the Strait of Juan de Fuca, at the entrance to the Strait of Georgia, between Vancouver Island and the British Columbia mainland, was said to have been discovered by a navigator whose name it bears, but no authentic records are extant of visits to the coast of British Columbia prior to those of Bodega and Heceta in 1775 and of Captain Cook's third voyage in 1778.

The third voyage of Captain James Cook, undertaken in 1776, extended to the northwest coast in 1778. The well-known circumnavigator was commissioned by the British Government to examine the coast line from about 45 degrees north to the Arctic Ocean for alleged inland openings to the eastward. Through prevailing bad weather in March, 1778, he passed, unnoticed, the Strait of Juan de Fuca, and proceeding northward, discovered and named Nootka Sound, Prince William's Sound and Cook's Inlet.

One of the events determining the political fate of the northwest coast arose out of the traffic in furs, following the voyage of Captain Cook.

To the North West Company and its successor, the Hudson's Bay Company, belongs the credit for the final establishment of British supremacy throughout the northern Pacific Coasts.

Sir Alexander Mackenzie, after whom the Mackenzie River was named, was the first white man or citizen of any country to traverse the northern continent from ocean to ocean, which he did almost wholly on foot. He reached the Pacific in the vicinity of Bella Coola on July 20, 1793. He was followed, south of the line, by Lewis and Clark, who, in 1805, keeping to the Missouri River, and after crossing the Rocky Mountains to the Columbia River, reached the mouth of the latter. The ill-fated Astor expedition came on the heels of Lewis and Clark, in 1811.

Several fearful tragedies in which the Indians were concerned are recorded to have taken place on this coast when the fur trade was at the height of prosperity. One was the destruction in 1803 of the American ship Boston by the natives of Nootka Sound, all the crew being murdered with the exception of the armourer, Jewitt, and the sail-maker, Thompson, who were kept in slavery four years by the Chief Maquinna of Vancouver and Quadra's day. In 1805 the American ship Atahualpa, of Rhode Island, was attacked by the sav-

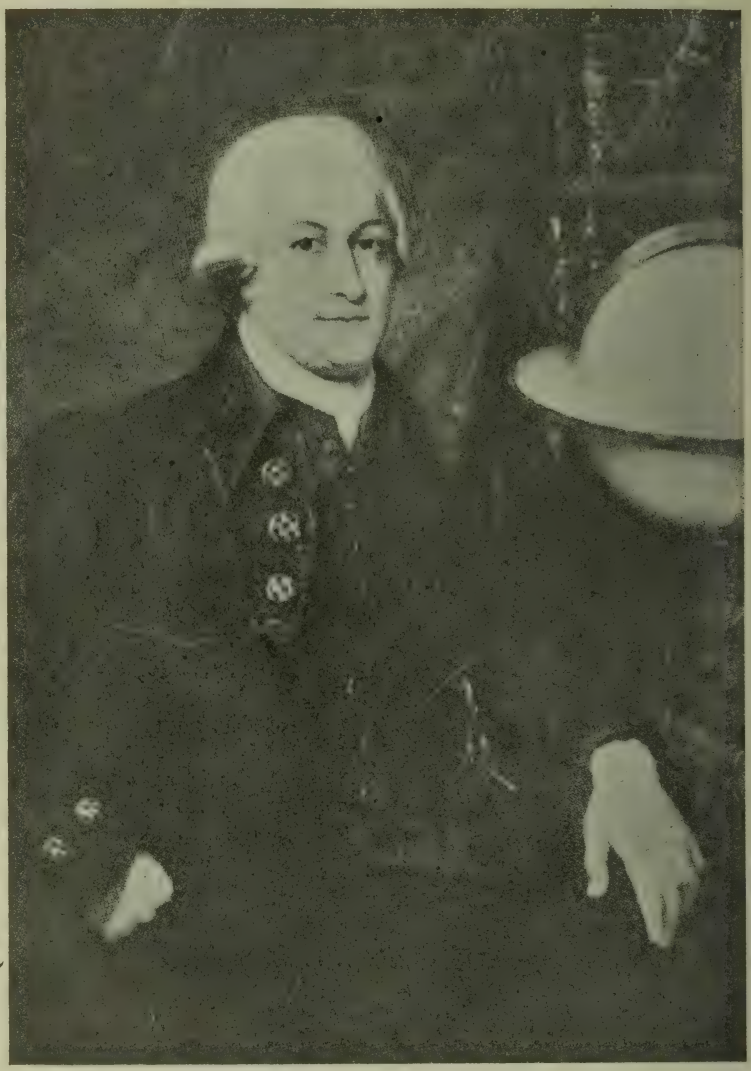

Geo Vancouver

CAPTAIN VANCOUVER, R.N.

ages of Millbank Sound, and her captain, mate and six seamen were killed, after which the other seamen succeeded in repelling the assailants and saving the vessel. In the same manner the Tonquin, of Boston, was, in June, 1811, attacked by the natives whilst at anchor in Clayoquot Sound, and with one exception the whole of the crew murdered.

The period between 1795, after the abandonment of Nootka, and 1818, is marked only by the arrival of numerous trading vessels, principally British and American, but including those of others nations as well. Subsequent to 1818, the history of the coast to 1846 is practically the history of the North West and Hudson's Bay Companies, and so far as the territory on the coast of what is British Columbia is concerned, that period may be extended to 1858. During the long interval of fifty years the principal voyages were in ships trading on behalf of the latter corporation.

The long-drawn-out period of diplomacy respecting the territorial limits of Great Britain, Russia and the United States, included the limits of Russian America (now known as Alaska), settled by the Anglo-Russian convention of 1825, with its further developments of the Behring Sea and Alaska boundary disputes, eventually settled by arbitration; and the Oregon boundary question, out of which the San Juan difficulty grew—the first of which was settled by treaty in 1846, and the second by the arbitrament of the Emperor of Germany in 1872.

In the early history of the northwest coast the three important factors were: First, the search for the northwest passage, the practical solution of which was finally evolved by the building of the Canadian Pacific; second, the fur-trading period, from the date of the royal charter to the Hudson's Bay Company, in 1670, to that of the abrogation of the same in British Columbia in 1859, and the purchase of Rupert's Land by the Imperial Government in 1869; third, the claims to territory advanced by the three great powers mentioned and the diplomatic negotiations arising therefrom.

There is, in addition, the story of the founding of the colonies of Vancouver Island and British Columbia, after the gold-seekers had intruded upon the ancient preserves of the fur-hunters and had almost in a day swept away the sovereignty of the Hudson's Bay Company.

Under new organization, in 1821, and for purposes of trade and control, the Hudson's Bay Company divided the fur-bearing country into three great departments presided over by chief factors, namely: The Northern, Southern, and Western, and the Minor Department of Montreal, which included trading-posts in Canada on the borders of the settlements and down the coast of Labrador. The depot for the Western Department, which included all the territory between the watershed of the Rocky Mountains and the Pacific Ocean and the Russian territory on the north and Mexico on the south, was established in the first place at Vancouver, on the Columbia River, and afterwards removed to Victoria. The trading-posts on the coast of British Columbia were strongly fortified, and large farms, gristmills, sawmills, tanneries, fisheries, etc., were established for cattle-raising and business in several parts of the country. In 1863 the sale of the Hudson's Bay Company's stock and assets to the International Financial Society brought the days of their power practically to a close. History will accord to the Hudson's Bay Company its due meed of approbation for its wise and beneficent dealings with the Indians, thereby preparing them for the peaceful advent of white settlers; and equally so for its methods of training to labor and utility which now constitutes the means of livelihood in the settled sections of British Columbia.

It was during this period of Hudson's Bay Company rule that two important events in the commercial and industrial development of the Pacific Coast are to be noted. One was the arrival of the Beaver, the first steamship to enter the western ocean, in 1835. The other was the discovery of coal in the vicinity of Fort Rupert, where is was first prospected for by the Hudson's Bay Company. Boyd Gilmour and his nephew, Robert Dunsmuir, later Hon. Robert Dunsmuir and the founder of the Dunsmuir millions, came there from Scotland under contract as coal-mining experts for the purpose, in 1851. The coal seams in that locality not being found to be sufficiently

thick to warrant exploitation, the plant and scene of operations were shifted to Nanaimo, which became the nucleus of an industry on Vancouver Island since developed to very important proportions, for the first few years under the aegis of the Hudson's Bay Company, and, after 1862, under the control of the Vancouver Coal Company and its successors, and Robert Dunsmuir and his sons and their successors.

Prior to the conclusion of the Oregon treaty on June 15, 1846, which fixed the boundary line between the United States and Great Britain at the 49th parallel, the Hudson's Bay Company, anticipating the result under which Fort Vancouver, their chief Pacific depot and distributing centre, established since 1824, became American territory, decided to remove their headquarters to within British limits. Victoria, at the southernmost end of Vancouver Island, was selected at the instance of Senior Chief Factor James Douglas.

The site of the present city of Victoria was known as Camosun, being the Indian name of the locality, the significance of which, however, is not known. It was chosen originally not with the view of becoming a city, but as a spot favorable for the erection of a fort, which was built in 1843. It was at first known as Fort Camosun, but was shortly changed to Fort Victoria in honor of the Queen.

On January 13, 1849, a charter was granted to the Hudson's Bay Company.

In 1849 Vancouver Island was proclaimed a British colony, ostensible inducements to settlement being extended to emigrants from Europe and elswhere. In the same year Mr. Richard Blanshard was appointed and proclaimed the first Governor of the new colony, but his term of office was short and unsatisfactory, and in November, 1851, he returned to England, leaving the authority in the hands of a Provisional Council.

Before the close of the year, Mr. James Douglas, chief factor of the Hudson's Bay Company, was appointed Governor, and, at the instance of the home government, called together in 1856 a representative assembly by whom the affairs of the colony were successfully administered.

During the early days of colonial government on Vancouver Island, the mainland, known in a vague way as New Caledonia, still remained Indian territory under the control of the Hudson's Bay Company. On August 20, 1858, by Imperial edict, it was named British Columbia, with boundaries as at present established. By order of the Queen-in-Council, dated September 2, 1858, Mr. James Douglas was made Governor and empowered to make provision for its due administration. On November 3, 1858, proclamation was made revoking the Crown grant of May 3, 1838, to the Hudson's Bay Company for exclusive trading with the Indians in New Caledonia. On November 19, 1858, the legislative birthday of British Columbia was enacted with the swearing in of officials under the auspices of Governor Douglas and Chief Justice Matthew Baillie Begbie, the scene of the ceremony being Fort Langley, the presumptive capital of the new colony.

Until 1864, Governor Douglas, assisted by certain officials sent from Great Britain, including Lieutenant-Colonel Moody, commander of the forces, and chief commissioner of lands and works—with latent powers as lieutenant-governor—Matthew Baillie Begbie, as chief justice; Hon. Wymond Hamley, collector of customs, and other heads, administered the affairs of the new colony. In 1864, in response to demands from the people for some form of representative government—not favored by Douglas—a legislative council was brought into existence, which had three sessions at New Westminster before union was accomplished.

Along with the chief officials from England came the Royal Engineers, a corps of 400 strong, whose headquarters were at Sapperton and whose mission was to assist in the protection and development of the new colony. The Royal Engineers did excellent work in building roads and bridges and in surveying and making other public improvements. Among other important undertakings the Cariboo wagon road was begun by them from Yale, and in a large measure constructed by them or under their supervision.

Touching the selection of a site for the capital of the mainland, Langley was at first chosen, and town lots were sold by auction; but this was abandoned in favor of the present site of New Westminster. There was a dispute in official circles as to

the name by which the latter was to be called. "But so great already was the jealousy of Victoria against the projected new city," says Sir Henry Crease, "that Queensborough was considered by the Colonial Secretary, Mr. W. A. G. Young, as too nearly a paraphrase of Victoria, the only permissible queen city, and after a great inkshed and a long, acrid correspondence, the name was proclaimed to be not the Queen borough (Victoria), but Queensborough, which was quite another thing. The dispute did not stop there, and finally it was referred to Her Majesty, and 'Queensborough' was converted into a Royal City of British Columbia, under the name of New Westminster, and on the faith of that many invested their all in it." Lots were sold at high prices by auction, on the understanding, so it is stated, that all the money from the proceeds of sale should be applied to opening up the streets and clearing the lots of timber "as large and as dense as the world could possibly produce," but the understanding was ignored and the purchasers were obliged to tax themselves to do the work for lack of the money which the government applied to other purposes.

The next logical step in the progress of the two colonies was their union. At first, it was strongly favored by Victoria and Vancouver Island and opposed by New Westminster and the lower mainland. Vancouver Island was comparatively small in area and circumscribed in opportunity. Victoria, being by far the more populous, wealthy and influential of the two cities, would naturally be the controlling factor of the united colonies, and the addition of the mainland would increase its commercial and political prestige. On the other hand, sectional feeling and local jealousy of Victoria and the Island of Vancouver developed a spirit of opposition in New Westminster and district. Besides, when the issue had reached its most feverish stage, in 1865, the mainland colony was the most prosperous. At the bottom of it all, however, was the question of which should be the capital city. New Westminster was afraid of the overpowering influence of Victoria, and Victoria was very hopeful and confident of its own chances on that score. There were two very important factors favorable to union, which finally prevailed. The expenses of civil government in both colonies were very high, and union meant a great saving in that respect. Governor Douglas from the outset strongly supported union and his views were shared by the Imperial Government, whose influence was all but paramount. The upper country had little interest in the subject, and favored, if anything, Victoria as a choice between two capitals. On the lower mainland it came to be felt at last that the uncertainty was interfering seriously with progress. In 1866 a petition in favor of union was signed by 450 persons. In the writer's "Life of Sir James Douglas" the following appears:

"In the end the British Government decided the question, and the authority of the executive government and council of British Columbia was extended over Vancouver Island, the number of members of the council being increased to twenty-three. The customs regulations of the mainland colony were likewise extended to the island. Other ordinances remained for a time as before. The original authority of the Governor to make regulations for peace, order and good government was not restricted. The act bore date of August 6, 1866. A short time after, the attorney-general of Vancouver Island introduced a bill for assimilating its laws with those of British Columbia. There then remained only the question of the seat of government—a rock which the act of union had discreetly avoided. Amid the violent altercations of partisans, the choice fell on Victoria, and though the bitterness of the defeat rankled long on the mainland, no effort subsequently availed to secure a revision of the decision."

Events moved rapidly thereafter. Union in British Columbia was brought about contemporaneously with the movement in Eastern Canada towards Confederation, the central idea of which was the consolidation of the whole of British North America under one central government of Canada. No sooner, therefore, had union been accomplished locally than an agitation started in favor of Confederation, and it was an issue which, generally speaking, excited more interest than the lesser one already decided. Although sentiment in

Vancouver Island, on the whole, was unfavorable to Confederation, the entire mainland, including Cariboo, then an important factor, was practically a unit in its favor. Old-time elements, represented by Sir James Douglas and Dr. J. S. Helmcken, the latter of whom was still an important public figure and widely influential, were in opposition, to some extent as a matter of sentiment easily understood; but in the case of Dr. Helmcken opposition was founded on something more substantial. He did not think the time ripe and argued that by waiting until the system had worked out satisfactorily in Eastern Canada, British Columbia would receive more consideration and could demand better terms than by applying for admission at the outset; and it must be admitted that subsequent events proved that there was much wisdom in his contention.

To go back a bit in the narrative, in order to make it complete, James Douglas retired as Governor of Vancouver Island in September, 1863, and was succeeded by Arthur Kennedy, who took up the duties of office in March, 1864. He continued as Governor of Vancouver Island for a time, and in 1864 was succeeded by Frederick Seymour, formerly Governor of Honduras. Seymour strongly opposed the union of the colonies at first, but finally acquiesced. Upon the union of the two colonies, he became Governor of British Columbia, and was as strongly opposed to Confederation as he had been to union. James Douglas was knighted as a recognition of his eminent services, an honor that was richly merited, and upon his retirement took the opportunity he had long craved for, of visiting England and his old home in Scotland and of taking an extended trip on the continent of Europe. Upon his return to Victoria he sought the seclusion of private life and no longer took a part in public affairs.

To quote again from the pages of the "Life of Sir James Douglas," (Morang's series of the "Makers of Canada"): "On December 17, 1867, the legislature of British Columbia assembled for the first time at Victoria. The influence of Seymour, who had succeeded to the governorship of the united colonies, had hitherto retained for New Westminster this coveted distinction. Having yielded in one matter, the Governor and the opinion which he represented saw fit to bow to the majority in another and more important. No sooner had the confederation of the eastern colonies become an accomplished fact, than the admission of British Columbia to the Dominion of Canada was keenly debated. The Governor opposed it. A small party which favored annexation with the United States opposed it. The body of office-holders opposed it vigorously. At the first, the activity of these succeeded in shelving the question. Nevertheless, as early as March, 1868, a resolution passed the council in favor of the union, provided fair and equitable terms could be obtained. Public meetings at Victoria, Barkerville and other points, soon after, gave solid endorsation to the project. The sympathy of the Dominion itself was obtained, with special reference to the taking over of the intervening territory. A confederation league was formed and a convention held under its auspices at Yale. Here, perhaps for the first time, the movement found its full voice, the existing form of government being denounced as a despotism for which the only remedy was asserted to be the immediate admission of British Columbia into the Dominion and the establishment of responsible institutions."

(Just here, it may be stated parenthetically that the sentiments at the Yale convention represented rather the lucubrations of extreme politicians than the solid views of the people of the province. There were no very substantial grievances against the government, in the same sense as confederation came about in old Canada as a result of an impossible system in which Upper and Lower Canada were tied together in an unnatural and conflicting alliance and continuously locked horns. The real thing which made confederation popular in British Columbia and carried the day for it was the hope afforded of ending a hopeless isolation by railway communication with the Atlantic seaboard. There was very little of sentiment mixed up in the agitation and certainly relief from misgovernment or a bad system of government, though a contributing factor, was not of itself sufficient to have decided the people in favor of a change.—R.E.G.)

"But the most potent of all the arguments for union was the promise which it held out of promoting overland communication with Canada. This it was that finally silenced the opposition of Seymour. In any event, the death of the Governor in 1869 led to the appointment of an avowed advocate of confederation, Anthony Musgrave, previously Governor of Newfoundland, and with an experience of administration gained in the West Indies. A tour of the colony which the new officer immediately undertook confirmed the view that the overwhelming sentiment of the population was in favor of confederation. On the back of this came formal instructions from England that the Governor should take steps, as he properly and constitutionally could, either in conjunction with the Governor-General of Canada or otherwise, to promote the favorable consideration of the question. When the council, which had been reconstituted in 1869, met for the session of 1870, Musgrave had a series of resolutions prepared for its consideration. In a memorable debate which began on March 9, 1870, and lasted until the 25th, the terms on which British Columbia should become a part of the Dominion were definitely determined. On July 7 the news was received from Ottawa that the articles had been agreed upon, the construction of the transcontinental railway guaranteed, and the delegates, who had been sent to present the claims of the province already on their way home.

"The provisions upon which British Columbia entered confederation ensured in the first place that the Dominion should assume all debts and liabilities of the colony, allowance being made for the small amount of these compared with the original indebtedness of the other provinces. For the support of the provincial government an annual subsidy of $35,000, with an additional grant of 80 cents per head on an estimated population of 60,000, was promised, the latter allowance to be increased pro rata until the population reached 400,000. Canada was to defray all charges in respect to the salaries of the Lieutenant-Governor and of the judges of the superior and county or district courts—likewise of department of customs, the postal and telegraph services, the fisheries, the militia, the geological survey, the penitentiary, the marine department, the care of the Indians, and other matters pertaining to the general government. A fortnightly steam mail service between Victoria and San Francisco, and a weekly service with Olympia, were to be maintained by the Dominion. But the portion of the agreement which was of most absorbing interest to British Columbia was that which set forth in detail the terms on which the railway across the continent, now the dream of every section of the community, should be built, and which provided, in brief, that it should unite the seaboard of British Columbia with the railway system of Canada, and that its construction should be begun within two years of the date of union, the province conveying the necessary public lands along the line in trust to the Dominion Government. The Dominion also guaranteed the interest for ten years on a maximum sum of £100,000 to be expended on the construction of a graving dock at Esquimalt. The new province was given three seats in the Senate and six in the House of Commons. Finally, it was agreed that the constitution of the executive authority and of the legislature of British Columbia should continue until altered under the British North America Act, it being understood that the Dominion Government would consent to the introduction of responsible government when desired by the people of British Columbia, and that it was the intention of the British Columbia Government to amend the existing constitution of the legislature by providing that a majority of its members should be elective. The union was to take place on a date to be fixed by Her Majesty on addresses from the legislature of British Columbia and of the parliament of Canada, the former being granted leave to specify in its address the electoral districts for which the first election of members to serve in the House of Commons should take place.

"The document containing the terms of union reached Victoria on July 18, 1870. Meantime a representative had been despatched to England to secure the needed change in the constitution of the colony and the guarantee of the Imperial Government for the completion of the Canadian Pacific Railway. For the election of the council,

which for the first time in the history of the united colonies was preponderatingly representative in character, the colony was divided into eight electoral districts, consisting of Victoria city, Victoria district, Nanaimo, New Westminster, Hope, Yale and Lytton, Lillooet and Clinton, and Cariboo and Kootenay. Of these, Victoria city returned two members. The election was held in November, and the council met in January, 1871. The chief work of the session was, of course, the ratification of the terms of union previously agreed upon. This done, an act was passed abolishing the council and establishing a legislative assembly in its stead, the latter to be elected once in every four years and to consist of 24 members chosen by 12 electoral districts. Thus it was effected that responsible government should come into operation at the first session of the legislature subsequent to the union with Canada. A qualification and franchise act was passed and the council prorogued on March 28. On the same date, the resolutions for the admission of the colony were moved in the Canadian House of Commons, and, after a four days' discussion, were adopted. On July 1, 1871, the first Dominion Day was celebrated in British Columbia."

DATES IN OUR HISTORY

The following list of dates refer to important events which have had an influence in the development on the Pacific side of the continent and directly and indirectly upon affairs within the more narrow confines of British Columbia:

1776—Cook sails from England upon his third voyage round the world.

1778—Trading posts established on Athabasca or Elk River by Messrs. Frobisher and Pond.

1778—Captain Cook fails to find Strait of Juan de Fuca, but lands at Friendly Cove, Nootka Island, and explores the coast into Alaskan waters.

1779—Captain Cook murdered at the Hawaiian Islands by natives.

1783—Chelikof explores coasts between southwest extremity of Alaska and Prince William Sound.

1783-1784—North West (fur-trading) Company of Montreal established.

1787—Captain Barkley rediscovers the Strait of Juan de Fuca and names it.

1788—Captain Meares launches the North West Coast, the first vessel to be built in these waters.

1789—Russians establish ports on Cook's River.

1789—Captain Metcalf, American trader, with the brig Eleonora and schooner Fair American, reaches Nootka Sound.

1789—Spaniards seize the British vessels at Nootka Sound (February 17), the occasion of the "Nootka affair."

1790—Quimper, in the sloop Princess Royal, explores the Strait of Juan de Fuca. Fidalgo and Elisa also on the coast.

1790—Nootka treaty, October 28.

1791—Captain Ingraham trades with natives on the northwest coast.

1791—Captain Gray arrives at Clayoquot.

1791—Captain George Vancouver appointed British commissioner to settle the claims arising out of the "Nootka affair."

1792—Captain Gray enters and names the Columbia River.

1792—Haswell in the Adventure (built by Americans at Nootka Sound) sails for Queen Charlotte Island.

1792—Captain Vancouver circumnavigated Vancouver Island. To him belong the honor of being the first European to navigate the intricate channels dividing the island from the mainland.

1793—Six Alexander Mackenzie journeys overland to Pacific Coast and reaches point on the ocean near Bella Coola.

1796—The X. Y. Fur Company, a rival to the North West Company, founded.

1799—Russian American (fur) Company formed.

1802—Massacre at Sitka of Russians by Indians.

1803—Massacre of the crew of ship Boston at Nootka Sound by natives.

1805—North West Company cross Rocky Mountains and establish Fort McLeod on McLeod Lake.

1807—David Thompson reaches the Columbia River overland.

1808—Simon Fraser reaches Pacific (via Fraser River). He discovers and names the Thompson River.

1811—David Thompson reaches Pacific (Columbia River).
1825—British treaty with Russia fixing the boundary line of Russian America, now Alaska.
1824-1825—Fort Vancouver founded.
1838—Hudson's Bay Company gets exclusive privilege trade (May 30) throughout the Indian territory.
1839—Alaska leased to Hudson's Bay Company.
1842—Victoria selected as Hudson's Bay Company's fort.
1843—Fort Victoria erected.
1849—Vancouver Island formally elected into a colony. Richard Blanshard appointed governor.
1850——Coal discovered at Nanaimo.
1850—Gold found on Queen Charlotte Islands.
1851—First council Vancouver Island.
1852—Fort Nanaimo founded.
1852—Victoria city surveyed.
1855—First school Vancouver Island established.
1856—First elections, Vancouver Island (August 4).
1856—First legislative assembly Vancouver Island (August 12). Hon. J. S. Helmcken, Speaker.
1856-1857—Discovery of gold in British Columbia.
1858—First rush of gold miners and settlement of country.
1858—First miners arrive in Victoria (April 25).
1858—First sale British Columbia lands.
1858—British Columbia made Crown colony.
1858—British Columbia boundaries defined.
1859—Old government buildings begun at Victoria.
1859—Westminster selected capital of British Columbia (January 28).
1859—New Westminster founded.
1859—New Westminster named (May 5).
1859—First sale New Westminster lots (June 1).
1862—Victoria incorporated.
1862—Cariboo wagon road begun.
1864—First session legislative council New Westminster (January 21).
1864—First issue *Cariboo Sentinel* (June 6).
1866—Union of Vancouver Island and British Columbia (November 17).
1867—Confederation of Canada (July 1).
1868—First British Columbia parliament in Victoria.
1870—British Columbia decides to enter Confederation.

AFTER CONFEDERATION

C.P.R. survey commenced, 1871.
Legislative council passed the terms of union with Canada, January 19, 1871.
The first Dominion Day, July 1, 1871.
Direct telegraphic communication with Cariboo established, July 15, 1871.
First meeting of the British Columbia legislative assembly, Dr. Trimble, Speaker, February 15, 1872.
First election for the House of Commons in British Columbia, September 2, 1872.
First provincial agricultural exhibition held, October 10, 1872.
News of the discovery of gold in the Cassiar district, by Henry Thibert, August 28, 1873.
Nanaimo incorporated a city, December 21, 1874.
Great quartz excitement at Cariboo, October 7, 1877.
First Thanksgiving Day observed by the people of British Columbia, November 22, 1877.
Arrival of the first locomotive for the C.P.R. at Yale, May 15, 1881.
Gold discoveries in Kootenay; bonanza announced, February 2, 1883.
First sale of Port Moody lots, at New Westminster, February 2, 1883.
A company formed to work a copper lode at Sooke, "traced for 20 miles," July 1, 1883.
First rail laid at Port Moody, July 20, 1883.
The Hon. Robert Dunsmuir reported to have secured the contract for E. & N. railway, August 9, 1883.
First cable message across the straits, October 21, 1884.
Larkin & Connolly's tender for the dry dock at Esquimalt accepted, November 12, 1884.
Arrival of first locomotive for E. & N. railway, August 12, 1885.
First railway engine crossed the Columbia River at Farwell (Revelstoke), October 17, 1885.
C.P.R. telegraph connected with Winnipeg, November 4, 1885.

First train over the C.P.R. from the east, and last spike driven by Sir Donald Smith, 11 p.m. November 6, 1885.

Vancouver city started, 1886.

Total destruction of Vancouver city by fire, June 13, 1886.

First through train over the E. & N. railway; Sir John A. Macdonald drives the last spike near Shawnigan Lake, Friday, August 13, 1886.

First press telegrams received over the C.P.R. telegraph line published in Victoria *Colonist,* December 5, 1886.

Opening of the Esquimalt graving dock, H.M.S. Cormorant first to enter, July 20, 1887.

Vancouver illuminated with gas, November 26, 1887.

First consignment of Chilliwack fruit sent to Winnipeg, August 25, 1888.

Nelson started, 1889.

First banquet of the Board of Trade, Vancouver, at the Hotel Vancouver, March, 1889.

New Westminster lighted with electricity for the first time, December 9, 1889.

Revelstoke laid out, 1890.

Inauguration of the tramway in Victoria, February 19, 1890.

Opening of Vancouver electric tramway, June 26, 1890.

Opening ceremonies of the New Westminster Southern Railway at Blaine, Wash., February 14, 1891.

Kaslo laid out, 1892.

Inauguration of regular tramway service between Vancouver and New Westminster, October 28, 1892.

First Assizes held in Vancouver, Judge McCreight presiding, November, 1892.

First Australian steamer, 1893.

First C.P.R. steamer China, 1893.

Edward Holmes completed walk from Montreal to Vancouver, 2,926 miles, in 2,700 hours; August 26, 1893.

Opening of Victoria & Sidney Railway, June 2, 1894.

Rossland named, 1895.

Trail smalter commenced operations, February 1, 1896.

Survey of Crow's Nest Pass Railway begun, January 10, 1897.

West Kootenay Power & Light Company started operations at, Nelson, July 7, 1897.

Coke ovens at Union in successful operation, July 9, 1897.

Klondike excitement at its height, July 20, 1897.

Long distance telephone between Nelson and Rossland in operation, September 25, 1897.

Opening of new Parliament Buildings at Victoria, February 10, 1898.

Excitement over the discovery of gold in Atlin district, August 13, 1898.

Commencement of Nelson & Bedlington Railyway, November 26, 1898.

Decision to locate smelter at Grand Forks announced, May 16, 1899.

Hon. R. McBride's (Conservative) administration sworn in, June 4, 1904.

Coquitlam power tunnel opened, June 11, 1905.

—Verbatim excerpts taken from the British Columbia Year Book, 1911, published by authority of the British Columbia Government and edited by R. E. Gosnell.

NOTE—In line with the policy pursued by the publishers, of endeavoring to furnish complete information of British Columbia from every standpoint, this chronological section will be brought down to date in our next issue.

Department of Finance

Minister of Finance ..... Hon. John Hart
Deputy Minister ..... W. J. Goepel
Comptroller-General ..... A. N. Mouat
Surveyor of Taxes and Inspector of Revenue
E. E. Leason
Inspector of Trust Companies and Succession and Probate Clerk ..... W. U. Runnalls
Private Secretary ..... Robt. J. Hartley
Assistant Comptroller-General ... H. N. Wright
Asst. Surveyor and Inspector..Vincent C. Martin
Purchasing Agent ..... James Paterson
Auditor of Disbursements ..... H. N. Howard
Auditor of Revenue ..... A. B. McNeill
Assessor and Collector, Victoria District
T. H. Leeming
Asst. Assessor and Collector of Taxes..F. J. Sehl

AGENT-GENERAL FOR BRITISH COLUMBIA
B. C. House, 1 and 2 Regent St., London, Eng.
Agent-General ..... F. C. Wade
Secretary ..... Wm. A. Blair

The Department of Finance, as the name indicates, has control of all the province's financial transactions, the levying and collection of taxes, and the making of all disbursements. The general taxes collected through the agency of the several assessors and collectors throughout the province are paid into the treasury, and all receipts from licence and other fees and royalties collected by other departments are also dealt with by this department.

The Surveyor of Taxes and Inspector of Revenue is in charge of the assessors and collectors in the thirty assessment districts into which the province is at present divided. He has general oversight of the collection of all taxes. This branch of the department has been reorganized with a view to a more thorough and complete assessment of all taxable properties, and collection of all taxes and arrears from every source. During the summer of 1918 a number of specially qualified assessors were engaged in the making of a new assessment of all real property in the unorganized portions of the province, on which the 1919 Rolls are based.

The Controlling and Audit branch of the department has been reorganized by the present minister and is now exceptionally strong. At the head of the branch is the Comptroller-General, an officer of the Legislative Assembly, and responsible to it alone. The general duties of the Comptroller-General include the exercise of general supervision over all matters relating to this branch of the service; responsibility for the proper audit of all accounts, both at Victoria and, through the medium of travelling auditors, in all the Government agencies throughout the province; and general direction of the keeping of the accounts of the province. These accounts have to be kept by double entry and in such manner that there shall be shown at all times the standing of legislative appropriations and of all other accounts, and the precise condition of the province. By the adoption of the pre-audit system, the Comptroller-General has to be satisfied as to every proposed payment before the payment is made, thus securing a real control over the expenditure of public moneys. Under the Comptroller-General, in this connection, is an Auditor of Disbursements. For the purpose of exercising an audit over the collection of revenue, and further ensuring that collections are fully made, there is under the Comptroller-General an Auditor of Revenue.

The third division of this branch is that of the Purchasing Agent. Through this official all purchases, of whatever kind, which may be required for public service, are made, and under his control is all movable properties of the province. It is anticipated that a very large saving will be effected through the creation of this division of the Controlling and Audit branch. Duplication of plant and materials will be avoided; plant and machinery lying idle at any point can be moved to where they will be of service, and all old or surplus property will be sold instead of being allowed to deteriorate and become a source of loss.

Inspection of trust companies is within the jurisdiction of the Minister of Finance, as is also the inspection of insurance companies. The latter duties are now assigned to the Registrar of Joint Stock Companies, thus effecting considerable saving without any loss in the efficiency of the service rendered or the strictness of the inspection of these companies. The Inspector of Trust Companies is in charge of the collection of probate and succession duties, a large and important source of revenue.

The collection of the amusement tax is made through the Censor of Moving Pictures, who, for this purpose, is to that extent made an official of the Department of Finance.

Department of Industries

The powers, duties and functions of this department shall be as follows:

(a) To provide for industrial research; to co-ordinate as far as possible all industrial investigation and research; and to collect and disseminate data emanating therefrom:

(b) To acquire and utilize in arts and manufactures the knowledge already existent in other countries:

(c) To carry out an economic survey of the natural resources of the province, and to furnish advice in regard to the best methods of utilizing such resources:

(d) To furnish advice with regard to the best methods for attacking industrial problems, for inducing industrial improvements, and for facilitating and encouraging manufacture in suitable localities:

(e) To co-ordinate various industries so as to obtain the best combined results and the exchange between user and manufacturer of manufacturing improvements and operating experience, and to bring together producer, manufacturer and purchaser:

(f) To publish technical, scientific and statistical information, and to encourage technical and industrial study by all possible means:

(g) To enquire and report on and aid in the establishment of any industries in British Columbia where it appears that such industries can profitably be carried on:

(h) To consider and initiate scientific researches in connection with or for the promotion of primary or secondary industries in the province:

(i) To aid by loan, guarantee, or guarantee of securities on approved plans any enterprise calculated to encourage the economic and commercial manufacture of the natural resources or products of the province:

(j) To consider and deal with plans submitted by representative bodies of returned soldiers of British Columbia for promoting and providing for employment through the establishment of new industries and the development of existing industries:

(k) Generally for any other purpose calculated to promote the economic development of the province.

There shall be created an Advisory Council, to be appointed by the Lieutenant-Governor in Council, consisting of not more than seven members, representative of the financial, commercial, industrial, manufacturing and labor interests of the province, who shall hold office for one year, and who shall advise and co-operate with the Minister of Industries and Industrial Commissioner under this Act. The Industrial Commissioner shall be chairman of the board. A majority in number of the members of the Advisory Council shall constitute a quorum. No salaries shall be paid to members of the Advisory Council, but reasonable and actual travelling expenses may be paid.

Notwithstanding any law or statute to the contrary, a member of the Legislature may be appointed as a member of the Advisory Council, and as such receive his expenses as in this section provided without thereby vacating his seat or contravening the provisions of the "Constitution Act."

Industrial Aid

The Minister of Industries may, upon the recommendation of the Advisory Council and with the approval of the Lieutenant-Governor in Council, authorize and agree upon assistance to any person, partnership, association, company or corporation, by way of loan, guarantee, or guarantee of securities, upon such terms and subject to such conditions as he may think fit, for the purpose of aiding and developing industries and manufactories within the scope of this Act; and with like approval the Minister of Industries may establish, maintain, and operate such industries and manufactories.

For the purpose of providing funds to be used in making advances by way of loan pursuant to this Act, there is hereby created a special fund in the Treasury, to be known as the "Industrial Development Fund," which shall consist of:—

(*a*) Such moneys as may be appropriated by or under the authority of the Legislature for the purposes of this Act:

(*b*) All sums received by way of interest on or repayment of any advance made by way of loan pursuant to this Act.

Department of Mines and Fisheries

Minister of Mines ..... Hon. Wm. Sloan
Deputy Minister ..... R. F. Tolmie
Private Secretary ..... Robt. Dunn
Provincial Mineralogist and Assayer
Wm. Fleet Robertson
Chief Inspector of Mines ..... Geo. Wilkinson
District Inspector, Nanaimo ..... Henry Devlin
District Inspector, Nanaimo ..... John Newton
District Inspector, Fernie ..... Robert Strachan
District Inspector, Fernie ..... Wm. Lancaster
District Inspector, Nelson ..... James McGregor
District Inspector, Prince Rupert .... (Vacant)
Temporary Inspector, Nelson...H. H. Johnstone
Provincial Analyst and Assistant Assayer
D. E. Whittaker
Resident Engineer, Hazelton ... J. D. Galloway
Resident Engineer, Nanaimo .... W. M. Brewer
Resident Engineer, Prince Rupert, G. A. Clothier
Resident Engineer, Grand Forks, P. B. Freeland
Resident Engineer, Revelstoke ....A. G. Langley
Resident Engineer, Kamloops. ...R. W. Thomson

GOLD COMMISSIONERS AND MINING RECORDERS

MINING DIVISIONS	LOCATION OF OFFICE	GOLD COMMISSIONER	MINING RECORDER	SUB-RECORDER
Atlin	Atlin	J. A. Fraser	W. G. Paxton	
Sub-office	Telegraph Creek			H. W. Dodd
"	Haines (Alaska)		(Com. for taking Affidavits)	Risdon M. Odell
Stikine	Telegraph Creek	H. W. Dodd	H. W. Dodd	
Liard	Telegraph Creek	H. W. Dodd	H. W. Dodd	
Sub-office	Porter			Chas. H. Smith
"	McDame Creek			Mike Larsen
Skeena	Prince Rupert	J. H. McMullin	J. H. McMullin	
Sub-office	Alice Arm			Telka Carney
"	Kitimat			Wm. Allen
"	Copper City			P. R. Skinner
"	Skeena			T. J. Kirkpatrick
"	Stewart (Portland Canal)			P. S. Jack
"	Naas River		H. Andrew	
Portland Canal	Stewart	J. H. McMullin (at Prince Rupert)	P. S. Jack	
Bella Coola	Prince Rupert	J. H. McMullin	J. H. McMullin	
Sub-office	Bella Coola			Brynild Brynildsen
Queen Charlotte	Queen Charlotte	J. H. McMullin (at Prince Rupert)	John L. Barge	
Sub-office	Jedway			Isaac Thompson
"	Masset			C. Harrison
"	Lockeport			William Morgan
Omineca	Smithers	Stephen H. Hoskins	Jas. E. Kirby	
Sub-office	Fort St. James			Alex. C. Murray
"	Manson Creek			W. B. Steele
"	Telkwa			T. J. Thorp
"	Fort St. John			F. W. Beatton
"	Copper City			P. R. Skinner
"	Terrace			T. J. Kirkpatrick
"	New Hazelton			L. B. Warner
"	Fort Fraser			J. S. Alexander
"	Junction Finlay and Parsnip Rivers			Thos. A. Perry
"	Pacific			T. H. McCubbin
"	Burns Lake			R. C. Macdonald
"	Houston			Frank L. Mosher
"	Usk			Jas. L. Bethurum
Peace River	Fort St. John	S. H. Hoskins	F. W. Beatton	
Sub-office	Pouce Coupe			G. J. Duncan
Cariboo	Barkerville	L. A. Dodd		
Sub-office	Quesnel			E. C. Lunn
"	Fort George			T. W. Herne
"	McBride			Mc. McPhail
Quesnel	150-Mile House	L. A. Dodd (at Barkerville)	R. M. McGusty	
Sub-office	Quesnel			E. C. Lunn
"	Quesnel Forks			Grant Grinder
"	Barkerville			L. A. Dodd
Clinton	Clinton	Geo. Milburn		
Lillooet	Lillooet	John Dunlop	John Dunlop	
Kamloops	Kamloops	E. Fisher	L. S. Brown	
Sub-office	Chu Chua			George Fennell
"	Vavenby			Hyde Finley
"	Albas			C. O. Sjouquist
Ashcroft	Ashcroft	E. Fisher (at Kam.)	H. P. Christie	
Sub-office	Lytton			Thos. Somerville

GOLD COMMISSIONERS AND MINING RECORDERS (Cont'd.)

MINING DIVISION	LOCATION OF OFFICE	GOLD COMMISSIONER	MINING RECORDER	SUB-RECORDER
Nicola	Nicola	E. Fisher (at Kam.)	J. A. Murchison	
Yale	Yale	E. Fisher (at Kam.)	H. Beech	
Similkameen	Princeton	Hugh Hunter	Hugh Hunter	
Sub-office	Hedley			T. H. Rotheram
Vernon	Vernon	L. Norris	H. F. Wilmot	
Greenwood	Greenwood	W. R. Dewdney	W. R. Dewdney	
Sub-office	Vernon			H. F. Wilmot
"	Rock Creek			S. T. Larsen
"	Beaverdell			E. F. Ketchum
Grand Forks	Grand Forks	S. R. Almond	S. R. Almond	
Osoyoos	Fairview	J. R. Brown	R. D. Tweedie	
Sub-office	Olalla			R. W. Northey
"	Hedley			T. M. Rotheram
Golden	Golden	(Vacant)		
Windermere	Wilmer		E. M. Sandilands	
Fort Steele	Cranbrook	N. S. A. Wallinger	H. S. Clark	
Sub-office	Fort Steele			Joseph Walsh
"	Fernie			Ronald Hewat
Ainsworth	Kaslo	R. J. Stenson	A. McQueen	Wm. J. Green
Sub-office	Howser			W. Simpson
"	Trout Lake			Oscar Jacobson
"	Crawford Bay			Thos. W. Lytle
"	Poplar			Arthur G. Johnston
Slocan	New Denver	R. J. Stenson	Angus McInnes	
Sub-office	Sandon	(at Kaslo)		W. J. Parham
Slocan City	Slocan	R. J. Stenson	Thos. McNeish	
Trout Lake	Trout Lake	R. J. Stenson	Oscar Jacobson	
Nelson	Nelson	John Cartmel	S. S. Jarvis	
Sub-office	Creston			R. Lamont
"	Ymir			Geo. Leece
"	Sheep Creek			James Thompson
"	Salmo			G. A. Kennington
Arrow Lake	Nakusp	John Cartmel	Walter Scott	
Sub-office	Vernon	(at Nelson)		H. F. Wilmot
Revelstoke	Revelstoke	Robt. Gordon	J. Lee	Newton R. Brown
Lardeau	Beaton	" (at Revelstoke)	Francis I. Fraser	Mrs. A. H. Strutt
Trail Creek	Rossland	H. R. Townsend	H. R. Townsend	
Nanaimo	Nanaimo	S. McB. Smith	S. McB. Smith	
Sub-office	Ladysmith			John Stewart
"	Alert Bay			Ernest H. Robinson
"	Vananda			Leonard Raper
"	Quathiaski Cove			S. Marshall
"	Granite Bay			Henry Twidle
"	Campbell River			T. W. Hanson
Alberni	Alberni	A. G. Freeze	A. G. Freeze	
Clayoquot	Clayoquot	" (at Alberni)	W. T. Dawley	
Quatsino	Quatsino	" "	E. Evenson	
Victoria	Victoria	Herbert Stanton	Herbert Stanton	
New Westminster	New Westminster	F. C. Campbell	I. Wintemute	
Sub-office	Harrison Lake			L. A. Agassiz
"	Chilliwack			J. Pelly
Vancouver	Vancouver	John Mahony	A. P. Grant	

Mineral Production for 1917-18

	Production, 1917.		Estimated Production, 1918.			
	Quantity.	Value.	Quantity.	Value.	Increase.	Decrease.
Gold, placer.....oz.	24,800	$ 496,000	15,400	$308,000	.....	$188,000
Gold, lode .....oz.	114,523	2,367,190	157,276	3,250,895	$ 883,705	.....
Total gold	.....	$2,863,190	.....	$3,558,895	695,705	.....
Silver .....oz.	2,929,216	2,265,749	2,886,861	2,601,120	335,371	.....
Lead .....lb.	37,307,465	2,951,020	43,949,661	2,944,627	.....	6,393
Copper .....lb.	59,007,565	16,038,256	63,387,010	15,681,946	.....	356,310
Zinc .....lb.	41,848,513	3,166,259	36,149,894	2,501,573	.....	664,686
Total metalliferous ..	.....	$27,284,474	.....	$27,288,161	3,687	.....
Coal .....tons.	2,149,975	$7,524,913	2,292,068	$11,460,340	3,935,427	.....
Coke .....tons.	159,905	959,430	190,656	1,334,592	375,162	.....
Total collieries	.....	$8,484,343	.....	$12,794,932	4,310,589	.....
Miscellaneous and building materials..	.....	$1,241,575	.....	$1,000,000	.....	241,575
Total production	.....	$37,010,392	.....	$41,083,093	$4,072,701	.....

Production of Various Minerals Briefly Reviewed

In order to indicate in a general way the sources of the various minerals mined in the province and to give an idea of some of the conditions that affected their production, and, incidentally, brief information concerning the larger known mineral deposits occurring in British Columbia, the next following comments are submitted.

GOLD

Placer Gold.—The recovery of placer gold for 1918 is estimated at $308,000, of which practically all is obtained in the Cariboo and Cassiar districts, only about one-tenth of the total coming from the other districts. An approximate apportionment is as follows: From Cariboo District, $82,000; Atlin Division of Cassiar District, $200,000; Stikine and Liard, $5,000; remaining parts of the Province, $21,000. It may be that a larger yield will be shown, but this cannot be definitely stated until after the final returns of the season's operations shall have been received. This estimated production for 1917 shows the large decrease from the preceding year of $188,000, or 38 per cent.

During the last four years the production of placer gold in the Province has steadily decreased. The chief reason is to be found in the economic conditions of high prices for labor and supplies, which made placer-mining less profitable than in former years. Also shortage of labor handicapped operations. So many men left for active service in the war that the number of individuals mining in a small way was materially less than in former years.

No definite information is available regarding the Atlin Division, but it is known that the production was considerably less than in 1917, and that some of the former operating companies were closed down during the year.

In the Cariboo District about as many properties were working as formerly, but the supply of water for hydraulicking was less than in former years. Owing to the unusual weather conditions that prevailed during the hydraulic-mining season, the snowfall being only light to begin with, and the season very late, actual hydraulicking did not commence until about the end of May. Then there was a spell of very hot winds and rains that produced an abnormally high freshet for a couple of weeks, with the result that most of the water was rushed off in the freshet. The following dry season practically put an end to hydraulicking, and the fall rains did not help materially. Values kept up to average, but the yardage was so reduced that the

actual production in the Cariboo Division was not much more than one-half of the previous year.

There are undoubtedly many deposits of gold-bearing gravels in the Atlin, Cariboo, and other districts, which, under normal conditions, will yet be worked either by hydraulicking or dredging. The increased demand for gold and probably lowering of costs now that the war is over should cause renewed interest in placer-making.

Lode Gold.—The quantity of lode gold produced in 1918 is estimated at $3,250,895, as compared with $2,367,190 in 1917, an increase of $883,705, or 37 per cent. It must be remembered, however, that the 1917 gold production was abnormally low, the output for the years preceding the war varying from $4,000,000 to $5,000,000. The increase in 1918 over the preceding year is largely due to the entry into the producers' list of a new mine—the Surf Inlet property of the Belmont-Surf Inlet Mines—which made an output of about 43,000 oz. But for this added production the gold output for 1918 would have been practically the same as in 1917.

The Rossland mines, which prior to 1917 contributed annually about one-half of the output of lode gold, made about the same production in 1918 as in the preceding year; during these two years about one-quarter the normal output was made. The mines were worked somewhat irregularly during the first six months of the year; after that, although development was continued, only small shipments were made.

The following table shows the gold production of 1917 and the estimated production for 1918:—

	1917.	1918.
	Oz.	Oz.
Boundary-Yale	60,010	56,734
Rossland	33,290	38,096
Skeena	9,805	48,621
Coast (Southern)	3,793	5,800
Lillooet	3,092	2,140
Nelson	2,521	4,300
All others	2,012	1,585
Totals	114,523	157,276

From the above table it will be seen there are increases in Skeena, Rossland, Coast (Southern), and Nelson Districts, while there are decreases in the gold production from Boundary-Yale and Lillooet districts.

The increase in the Nelson Division is due to a larger tonnage from the *Yankee Girl* mine, near Ymir. The production from the *Nickel Plate* mine, at Hedley, is expected to have been about 35,000 oz., practically the same as in the previous year. The small decrease in the Boundary-Yale District as compared with 1917 is due to a smaller tonnage of copper ore carrying low gold values being treated at the Granby smelter.

SILVER.

The quantity of silver produced is estimated to have been about 2,886,861 oz., worth $2,601,120, a decrease from the production of 1917 of 42,355 oz., but, owing to the higher market value of silver, an increase in value of $335,371.

The market price of silver gradually rose during the year, the average for January being 88.702 cents an ounce, while in December it was about 101.125 cents. The average for the pear was 96.77 cents, the highest that silver has been for many years back. The prospect of silver maintaining its present price of about $1 an ounce is good, and in this respect the silver market is in marked contrast to the other metals, the future prices of which are uncertain.

The approximate silver production of the various districts for the year is estimated to have been as follows:—

	Oz.
Slocan and Slocan City	1,353,265
Skeena	306,422
Fort Steele	288,540
Boundary-Yale	248,085
Ainsworth	225,020
Windermere-Golden	139,250
Coast	115,120
Omineca	96,758
Trail Creek	58,484
All others	55,917
Total	2,886,861

The Slocan District is again far in the lead of all other districts in silver production, 47 per cent. of the total being credited to the Slocan. The figures for this year indicate a decreased production for the Slocan, as compared with last year, of about 12 per cent. A considerably lessened output from the *Standard* mine, at Silverton, accounts for some of this decrease.

The largest producer in the Slocan was the *Surprise,* followed by the *Queen Bess* and the *Standard.* There were nearly 40 shipping mines in the district in 1918.

The estimated figures for the year would seem to show small increases in output from Ainsworth, Boundary-Yale, Fort Steele, Coast, Omineca, and the Windermere-Golden districts, but the decrease in Slocan more than offsets all these small increases.

About 50 per cent. of the silver-output from the Boundary District comes from the Granby Company's mines at Phoenix. Other mines contributing are the *Mother Lode, Sally, and Union.*

The silver production from Trail Creek comes from the smelting of the gold-copper ores of Rossland camp, which carry about ½ oz. of silver to the ton.

The Skeena production comes almost entirely from the Granby Company's *Hidden Creek* mine, at Anyox.

The Coast production of silver comes from the smelting of copper ores carrying low values in the precious metals. As a larger tonnage of copper ore was smelted, the silver-output shows an increase.

About 75 per cent. of the total Provincial output of silver comes from the treatment of silver-lead-zinc ores and the balance mainly from the smelting of gold-copper ores carrying silver.

LEAD.

The total amount of lead produced in 1918 is estimated to have been 43,949,661 lb., valued at $2,944,627. This represents, as compared with the previous year, an increase in quantity of 6,642,196 lb., but owing to the lower market price of lead a decrease in value of $6,393.

The market price of lead rose and fell during the year; the average for January was 6.782 cents a pound; in July a fixed price of 8.05 cents was established, which was held until the armistice was signed. Since then the lead market has been very dull; the producers hold large stocks and very few sales are being made. The nominal price declined to somewhere about 6 cents at the end of the year. The average price for the year was about 7.44 cents a pound.

The following table shows the estimated production of lead according to districts:—

	Lb.
Fort Steele	19,340,800
Slocan	11,665,700
Ainsworth	7,157,400
Windermere-Golden	3,031,000
Nelson	2,146,581
All others	608,180
Total	43,949,661

The above figures show, as compared with the previous year, that the lead production in 1918 was increased in Fort Steele, Ainsworth, and Windermere-Golden districts, and a very slight decrease in the Slocan and Nelson outputs.

Fort Steele Division again leads all other districts. The *Sullivan* mine contributes nearly all of this production as a rule, but this year over 1,000,000 lb. came from the *North Star.*

In the Slocan District the heaviest producer in 1918 was the *Surprise,* followed by the *Queen Bess,* the *Galena Farm,* and the *Standard.*

In the Ainsworth Division the largest producer was again the *Blue Bell,* with an output of about 3,000,000 lb., followed by the *Florence,* with approximately 2,000,000 lb.; the *Highland* and *Cork-Province,* each with over 500,000 lb.; and about fifteen smaller shippers.

The lead production of Nelson Division comes almost entirely from the *Emerald* mine, and this mine produced about the same as in the previous year.

The production from Windermere-Golden is nearly twice that of the previous year, due to an increased output from the *Paradise* mine and a production of about 1,000,000 lb. from the *Couverapee* mine, at Field.

COPPER.

The amount of copper estimated to have been produced in 1918 shows, as compared with the previous year, an increase in quantity, but, owing to the lower market selling-price, a decrease in value. The production is estimated at 63,387,010 lb., which is 4,379,445 lb. greater than the 1917 output; the value for this year is $15,681,946, which, compared with $16,038,256 made in 1917, shows a decrease of $356,310. It is most encouraging, however, that, notwithstanding lowered marekt prices, the Provincial production of copper shows an increase

in the quantity of metal produced of about 7.4 per cent. over the previous year.

During the whole of 1918 the price of copper in the United States was controlled by the maximum price fixed by the United States War Industries Board. From January to July the fixed price was 23.5 cents a pound, and from July until the end of the year it was 26 cents, the average for the year being 24.74 cents.

The following table shows the estimated production of copper according to districts:

	Lb.
Skeena Division	30,925,928
Southern Coast District	19,470,760
Boundary-Yale District	10,324,992
Trail Creek Division	2,043,560
Omineca Division	562,000
All others	59,770
Total	63,387,010

The *Hidden Creek* mines and the smelter at Anyox of the Granby Consolidated Mining and Smelting Company were operated practically continuously throughout the year, although closed for a short time by a strike, which was soon settled. A larger tonnage was treated than in 1917, amounting to approximately 828,000 tons, together with quartz and limestone flux to the extent of some 80,000 tons. With the increased tonnage handled there was a corresponding increase in the output of copper, approximately 30,400,000 lb. being produced, as compared with 27,661,301 lb. in 1917.

In the Boundary District the Granby Company's mines at Phoenix were unable to supply the smelter at Grand Forks with sufficient ore to run the smelter at capacity. The ore reserves of these mines are approaching exhaustion, so that the large-scale production of former years cannot be maintained. Also the high operating costs during 1918 left but little margin of profit in working the low-grade ores at Phoenix. Or, to quote the Granby Company's annual report: "The old Phoenix mine has been run more for patriotism than hope of profits." The tonnage mined and smelted was approximately 444,000 tons, containing about 6,200,000 lb. copper (recovered content), which is a small decrease from the production figures of 1917; the 1917 output was only about one-half that of former years.

The Canada Copper Corporation, operating the *Mother Lode* mine and smelter at Greenwood, treated a slightly smaller tonnage than in 1917. About 165,000 tons was handled, from which approximately 2,200,000 lb. of copper was recovered, together with low gold and silver contents. Towards the end of the year the smelter was closed, the ore reserves at the *Mother Lode* mine being exhausted.

The *Britannia* mine had a very successful year, approximately 750,000 tons of ore being milled, the production of copper from which is estimated at 18,250,000 lb. This is nearly 2,500,000 lb. greater than the 1917 production.

The *Marble Bay* mine, on Texada island, made about the same production as in 1917; the output is estimated at 740,000 lb.

Half a dozen smaller shippers are listed from the Southern Coast District, but the total copper from this source only amounts to 500,000 lb.

The Omineca Division produced less copper than in 1917; the output is estimated at 562,000 lb.

Copper-mining is now firmly established as the most important form of mining in the Province, and from all indications it should maintain this place for years to come. In 1918 the value of the copper mined exceeded by over $4,000,000 the combined values of all other metals mined, and it formed 38 per cent. of the total value of the mineral production for the year.

It is also to be noted that 80 per cent. of the copper-output is produced on the Coast, which has become the centre of the copper-mining industry, thus replacing the Boundary District, the old centre.

On Vancouver island the amount of copper produced has been very small comparatively, but there are under development at present at Jordan River and near Quatsino Sound two properties on which active development has been carried on with such success as to indicate a large production within a couple of years.

ZINC.

The quantity of zinc estimated to have been produced in 1918 amounted to 36,149,894 lb., which, compared with 41,848,513

lb. produced in 1917, shows a decrease of 5,698,619 lb. The estimate on zinc-output, however, may be low, as it has been difficult to get information regarding shipments to the United States. This production is valued at $2,501,573, which shows a still further proportionate decrease, as compared with the 1917 value of $3,166,259, due to the decreased market price of the metal.

The price of zinc on the New York metal market did not fluctuate greatly during the year. The average price for January was 7.836 cents a pound, and in November 8.491 cents. Since the armistice the market has been inactive, with practically no sales, so that quotations have been nominal. At the end of the year the price had declined to about 7.5 cents a pound.

The following table shows the estimated production of zinc according to districts:—

	Lb.
Fort Steele	22,000,000
Slocan	13,601,954
Omineca	327,940
Ainsworth	220,000
Total	36,149,894

These figures show, as compared with 1917, an increase in the Fort Steele production of a little over 1,000,000 lb., and a decrease of about 5,000,000 lb. in the Slocan output.

The Fort Steele production comes entirely from the *Sullivan* mine. The ore is treated in the electrolytic zinc plant at Trail.

In the Slocan District the heaviest shipper was again the *Standard,* with a production of about 7,000,000 lb., which, however, is 3,500,000 lb. less than in 1917. The next largest shipper was the *Surprise,* followed by the *Lucky Jim* and the *Galena Farm.*

The estimate for Ainsworth is only about one-quarter of last year's production, but final figures may bring the output for this Division up considerably.

The Omineca production is mainly a silver-zinc concentrate from the *Silver Standard* mine at Hazelton.

OTHER MINERALS.

Iron.—The past year has seen a very great demand for iron and steel on the Pacific Coast, the normal demand having been greatly increased by the need for steel in shipbuilding and munitions work, while the usual outside sources have been monopolized by war needs in other parts of the world and the high freight rates have made the lack of local production more pronounced. Consequently, it has been strongly advocated in many quarters that the conditions are favorable for the establishment of an iron-smelting plant somewhere on the British Columbia coast. So far nothing definite has materialized, although there is apparently a prospect of such a plant being established on this Coast. As is well known, there is on the Coast, in the aggregate, an adequate supply of magnetite-iron ore, quite sufficiently free from impurities as to be within the "Bessemer limit," to supply ore for such a plant.

The magnetite-deposits of the Coast have therefore had some attention bestowed on them during the past year; this, however, was mainly confined to examination, with but little development. Bulletin No. 3, 1917, of this Department describes the more important magnetite-deposits of the Coast.

A few hundred tons of bog-iron ore was shipped from a deposit near Mons, on the Pacific Great Eastern Railway, to Irondale, Wash., where it was smelted in conjunction with mill cinder and scrap. This ore ran from 40 to 50 per cent. of iron, but was above the Bessemer limit in phosphorus.

Some magnetite ore was also shipped from Texada island to the Irondale furnace.

During the summer months the Provincial Government engaged Dr. Alfred Stansfield, of Montreal, to make a report on the commercial feasibility of smelting British Columbia magnetites in an electric furnace; the abnormal price of iron due to war conditions offering a seeming field for that class of smelting. Dr. Stanfield's report will soon be made public.

Platinum.—The very insistent demand for platinum for war purposes caused a most exhaustive search to be made for it in commercial quantities by the Dominion Government officials. The well-known fact of its wide distribution throughout the Province in connection with our placer-gold deposits giving reasonable hope for such investigations. In connection with this search a number of drill-holes were sunk in the Similkameen District, the final results of which are not yet available.

A small amount of crude platinum was saved as a by-product from placer-gold

workings, the exact quantities not being known.

Molybendite.—The urgent demand for molybdenite for war purposes continued throughout the first half of the year, but gradually the market fell away. Since the armistice the market is dormant, like other metal prices, but nominal quotations vary from 75 cents to $1 a pound.

During the year a car-load of molybdenite ore, carrying also gold, cobalt, and arsenic, was shipped from the *Hazelton View* mine, Hazelton, to the Ottawa Mines Department for treatment. Returns on it have not yet been received. A small shipment of molybdenite was made from the *Golconda* claim, Osoyoos Mining Division. No other molybdenite shipments have been reported.

Chromite.—About 800 tons of chromite ore, carrying from 30 to 45 per cent. chromic oxide, was shipped from the Mastodon claim, Grand Forks Division; and a deposit on Scotty creek, near Clinton, was opened up, but no shipments made.

With the end of the war, the market for chromite has temporarily collapsed, as large stocks are available, with no purchasers in sight.

Manganese.—Fifteen car-loads of ore, containing from 35 to 50 per cent. manganese, was shipped from the Curle *Manganese* group, near Kaslo.

A large deposit of good-grade manganese was discovered during the summer near Cowichan lake. No shipments were made.

Non-metallic Minerals. — One hundred tons of fluorspar was shipped from the *Rock Candy* group, in the Grand Forks Division. This property is owned by the Consolidated Mining and Smelting Company and is being equipped to make steady shipments in the future. The mineral is shipped to the Trail smelter and is used for making hydrofluoric acid, which is used in the lead refinery.

Shipments of magnesium sulphate (Epsom salt) were made from Spotted lake, Osoyoos Division, but figures have not been obtained. One hundred and seventy tons of magnesium sulphate was shipped from deposits of this material near Clinton.

Deposits of hydromagnesite in the Clinton Division, which are reported to be large and of great purity, have attracted considerable attention during the past year. No shipments have been recorded.

A production of arsenic valued at $20,000 was made by the *Nickel Plate* mine in 1917, and although no figures have been received, a similar production is expected to have been made in 1918.

STRUCTURAL MATERIALS, ETC.

The output during 1918 of all structural materials, such as cement, lime, building-stone, sand and gravel, brick, and other clay products, will probably show a slight decrease from that of previous years.

The output for 1918 is estimated at $1,000,000, as against $1,204,546 in the preceding year, and $1,299,553 in 1916.

Since 1912, when a production amounting to $3,435,722 was recorded, the output of building materials has steadily declined, due to the cessation of the building trade, brought about by the continued financial depression, and the war. It is probable that the figures have now reached a minimum, and that an output amounting from $1,000,000 to $1,250,000 represents the steady yearly demand for these materials for use in repairs, renewals, and various small demands, without any new construction work. It may be expected, therefore, that the production will remain at about this figure until a period of active construction work again commences in the Province.

Portland cement is at present the most important item in the production of building materials, amounting this year to a little less than $500,000.

The outputs of building-stone, crushed rock, sand and gravel, and red brick have fallen to very low figures. A considerable quantity of firebrick and similar materials is made, principally by the large plant of the Clayburn Company.

COAL AND COKE.

It is estimated that the gross production of coal was 2,572,811 long tons, of which 280,743 tons was made into coke, leaving the net production at 2,292,068 tons. These figures show an increase, as compared with 1917, of 174,096 tons gross and an increase of 142,093 tons net. The quantity of coke made was about 190,656 tons, which is an increase of about 30,751 tons as compared with 1917. For purposes of comparison the following table is shown:—

	Est. 1918.	1917.	1916.	1915.	1914.	1913.
Coal, gross.....tons, 2,240	2,572,811	2,398,715	2,485,580	1,972,580	2,166,428	2,570,760
Less made into coke "	280,743	248,740	401,487	361,451	355,461	433,277
Coal, net ..... "	2,292,068	2,149,975	2,084,093	1,611,129	1,810,967	2,137,483
Coke made ..... "	190,656	159,905	267,725	245,871	234,577	286,045

In these figures for 1918 the output for the month of December has had to be estimated, consequently the final figures may vary from them slightly.

Summarizing the Provincial production of coal, the following table shows the estimated output for 1918:—

	Tons of 2,240 lb.
From Vancouver Island collieries..	1,666,582
From Nicola and Similkameen collieries	174,278
From Crow's Nest District collieries	731,951
Total quantity of coal mined....	2,572,811
Less made into coke.....	280,743
Net quantity of coal produced..	2,292,068

In addition to the above net production of coal, there was made the coke production shown in the following table:—

	Tons of 2,240 lb.
From Vancouver Island collieries..	24,653
From Nicola and Similkameen collieries	*Nil*
From Crow's Nest District collieries	166,003
Total	190,656

As will be seen by the above figures, the net coal production this year is expected to be some 142,093 tons (2,240 lb.) greater than it was in 1917, and again about reaches the figures prevailing before the war began.

Coke.—The production of coke in 1918 was about 190,656 tons (2,240 lb.), which is 30,751 tons greater than the preceding year, an increase of about 19 per cent.

The coal-mines of the Province have had a fairly good year, interruptions to production being less frequent than in 1917. A strike at Fernie closed the mines during September, but work was started again on October 5th, with the introduction of the single-shift system.

The prospects for the coming year of 1919 are, when metal and mineral prices again become stabilized, that the mining industry in British Columbia should continue to prosper. The established producers are generally in good shape to continue production even at lowered metal prices, and when settled conditions arrive much new development should take place.

British Columbia has very large areas of undeveloped and unprospected mineral lands, and the return of peace will hasten the development of her mineral resources. There will be a considerable accession to the ranks of the prospectors and more capital will be available for legitimate mining development.

BOUNDARIES OF THE MINERAL DISTRICTS

NORTH-WESTERN DISTRICT (No. 1)

Report of George A. Clothier,
Resident Engineer.

INTRODUCTORY

District No. 1 includes all the north-western portion of the province from Seymour Inlet on the south to the boundary line between British Columbia, Alaska, and the Yukon on the north. It is comprised of the seven Mining Divisions, viz.: Bella Coola, Queen Charlotte, Skeena, Portland Canal, Stikine, Atlin and Liard. Its total length is approximately 700 miles, of which about 400 miles, if Portland Canal be included, is open coast; the remaining 300 miles is east of the Alaska strip.

NORTH-EASTERN DISTRICT (No. 2)

Report by John D. Galloway,
Resident Engineer.

INTRODUCTORY

Under the provisions of the "Mineral Survey and Development Act," which came into force about May, 1917, the four Mining Divisions of Omineca, Peace River, Cariboo,

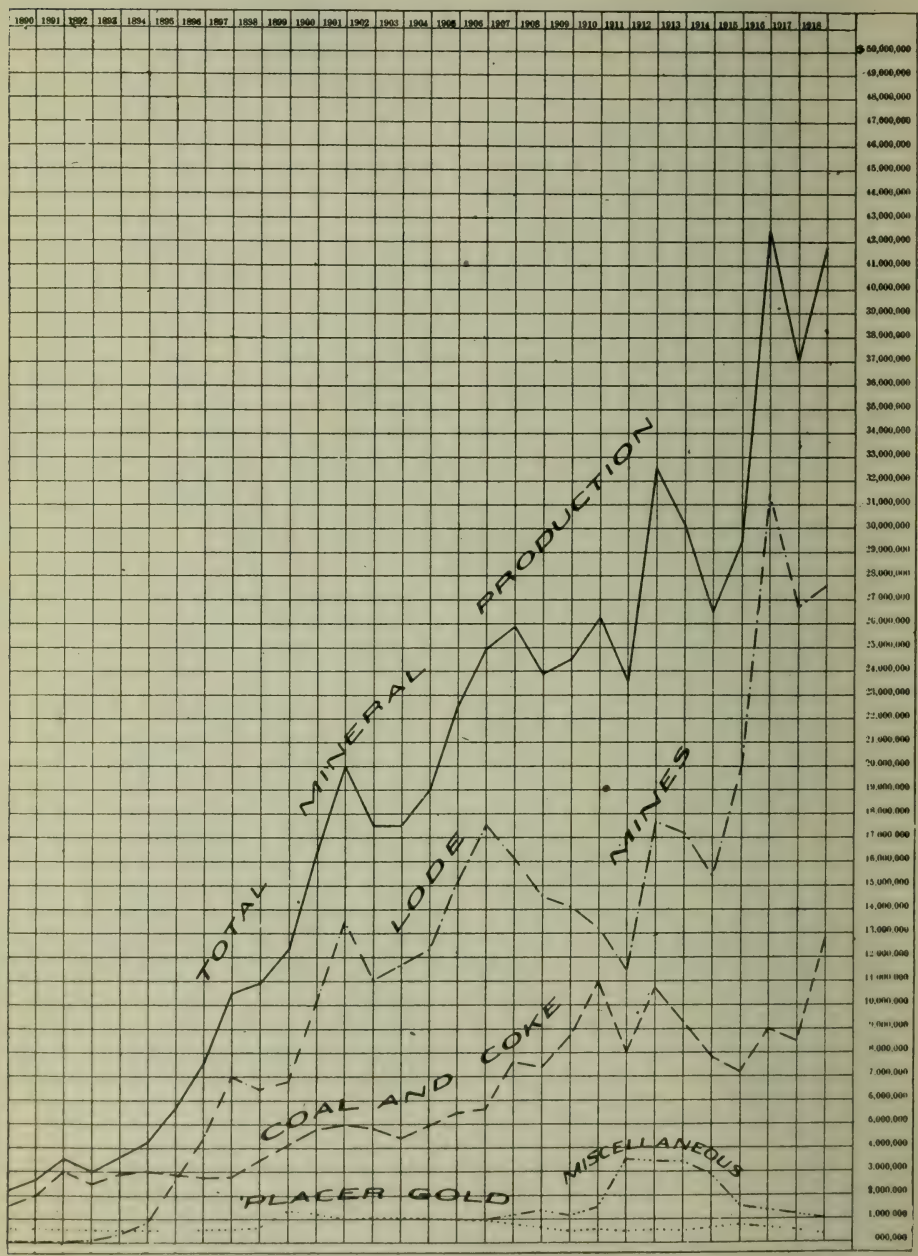

SCALE SHOWING MINERAL PRODUCTION OF BRITISH COLUMBIA

and Quesnel were made to constitute the North-eastern Mineral Survey District, with the permanent survey station and office at Hazelton.

CENTRAL DISTRICT (No. 3)
Report by R. W. Thomson,
Resident Engineer.

This district, with headquarters at Kam loops, includes the following Mining Divisions: Clinton, Lillooet, Kamloops, Ashcroft, Yale, Nicola, and Vernon.

SOUTHERN DISTRICT (No. 4)
Report by Philip B. Freeland,
Resident Engineer.

The Southern Mineral District includes the Grand Forks, Greenwood, Osoyoos, and Similkameen Mining Divisions.

EASTERN DISTRICT (No. 5)
Report by A. G. Langley,
Resident Engineer.

This district includes the following Mining Divisions: Golden, Windermere, Fort Steele, Revelstoke, Lardeau, Ainsworth, Slocan, Slocan City, Trout Lake, Nelson, Arrow Lake, and Trail Creek.

WESTERN DISTRICT (No. 6)

Report by W. M. Brewer,
Resident Engineer.

OUTLINE OF THE REPORT

The Western Mineral Survey District includes all that portion of the province contained within the following Mining Divisions, that is to say: Nanaimo, Alberni, Clapoquot, Quatsino, Victoria, Vancouver and New Westminster. This Survey District, and also five others, was created under the provisions of the "Mineral Survey and Development Act," an Act passed by the Legislative Assembly during the session of 1917.

Measured roughly, the Western Mineral Survey District has a maximum length of approximately 300 miles from north-west to south-east by 175 miles from north-east to south-west, including the area of the various islands between the mainland and the easterly side of Vancouver Island, and contains approximately 48,000 square miles, including the area covered by the Gulf of Georgia, and the straits between the mainland and eastern coast of Vancouver Island, approximately 3,000 square miles.

The Fisheries of British Columbia

The Province of British Columbia is the foremost fishing province in the Dominion. The value of her fishery products exceed that of any other province. The value of the fishery products of all Canada for the year 1917 totalled $52,312,044, as against $39,208,378 for the preceding year. At the time of writing the final figures for the year 1918 have not been issued. Of the $52,312,044, produced in 1917, British Columbia contributed $21,518,595, or 41 per cent. of the whole. British Columbia fishery products exceeded those of Nova Scotia by $7,050,276, and those of all the other provinces combined, by $11,156,941. The following statement gives in the order of rank the value of the fishery products of the province for the year 1917:

British Columbia	$21,518,595
Nova Scotia	14,468,319
New Brunswick	6,143,088
Quebec	3,414,378
Ontario	2,866,419
Prince Edward Island	1,786,310
Manitoba	1,543,288
Saskatchewan	320,238
Alberta	184,009
Yukon	67,400
Total	$52,312,044

The species and values of the fish caught in British Columbia are given in the following statement:

Salmon	$16,828,783
Black Cod	879,404
Hake and Husk	1,090
Herring	1,192,654
Shad	675
Halibut	1,721,012
Soles	78,649
Flounders	23,601
Skate	10,117
Smelts	14,270
Oulachons	10,991
Brill	51,420

Octopus	1,656
Rock Cod	8,688
Pilchards	11,810
Whiting	2,725
Grayfish	4,480
Oysters	32,202
Clams and Quahaugs	84,000
Dulse, Crabs and Cockles	48,424
Trout	10,350
Sturgeon	9,790
Perch	4,920
Mixed fish	13,184
Salmon roe	7,820
Fur seal skins	6,540
Bone meal	10,185
Fertilizer	70,164

The total value for the year 1917 shows an increase over the previous year of $6,881,249, largely due to an increase in the size of the pack and its value. The malibut catch was much less, but owing to an increase in value, shows a decrease of but $305,658. The total number of persons engaged totalled 20,883. The value of plants, vessels and equipment totalled $15,807,058.

Recorded commercial fishing began in British Columbia in 1877, with the coming of salmon on the Fraser River, when 7,247 cases were packed. Ten years later it was increased to 204,083 cases. In 1917 the output was increased to 1,027,183 cases. Up to the last ten years the output largely consisted of Sockeye salmon. Since that date all of the Pacific salmon that frequent British Columbia waters have been in great demand.

Originally salmon canning was confined to the Fraser. With the development of the market canners extended operations to the Skeena River and Rivers Inlet. Operations are now conducted upon all estuaries frequented by salmon.

The Fraser River up to 1914 was the greatest salmon river known. The salmon hatched in its watershed produced the great runs that supported the industry in both the province and the Puget Sound section of the State of Washington. In the "big year" (1913) the combined pack of Fraser breed Sockeye in the state and province totalled 2,401,498 cases. Owing to a vast rockslide at Hell's Gate, in the canyon of the Fraser above Yale, in 1913, the river's channel was so blocked that the salmon which reached there in countless millions were unable to get through to the spawning area above, and died without spawning. It was a fishery disaster of the first magnitude and destroyed the future runs of the "big year" to the Fraser. The total pack four years later (1917) was 1,841,786 casses less, a decrease of 76 per cent. The rock obstruction in the channel was removed in 1914 at a cost of $125,000, and is now open to the passage of fish. The seed of 1913 was destroyed, with the result that the vast run of the "big year" will not again return.

The halibut fisheries of the province come second in the value of the catch. The fish are taken on the banks facing the northern coast in both Canadian and American waters. Prince Rupert leads in the landing of halibut cargoes. American vessels are permitted to land their cargo there in bond for shipment east.

Fourteen million seven hundred and seventy-seven thousand and five hundred pounds of halibut were landed there in 1918; 9,000,000 pounds of which was brought in by American vessels.

The catch of halibut in 1918 was 14,000,000 pounds less than in 1917. There is abundant evidence to show that the fishery is being depleted.

Deep-sea trawling was successfully conducted from Prince Rupert and Vancouver in 1917 and 1918. Some two million pounds of flounders, sole, witch and brill, taken by means of trawling, were landed in Prince Rupert in 1918. It is believed that trawling from British Columbia ports will increase rapidly. The fish taken are most valuable food fishes, well suited to take the place of the declining salmon and halibut.

The Victoria Whaling Company is the largest concern of its kind on the Pacific Coast. It has stations at Sechart and Kyuquot, on Vancouver Island; and at Rose Harbour and Naden Harbour, on the Queen Charlotte Islands. The company operates eight whaling steamers, and the catch for 1917 was as follows:

Canadian stations	379 whales
United States stations	209 whales

The main products are oil and fertilizer, but arrangements have been made for can-

ning whale meat, not less than 30,000 cases this year.

The Victoria Whaling Company also operates the American Pacific Whaling Company, with a station located at Grays Harbour, Washington, with four whaling steamers, and the North Pacific Sea Products Company, with three whaling steamers, and a station on the Aleutian Islands, has recently been taken over.

At Grays Harbour there is a cold storage plant, and another plant is being installed at the Aleutian Islands station, for the purpose of meeting the demand for whale meat in the United States.

The Victoria Whaling Company transports its products and supplies on its own vessels, and to facilitate the extension of its whale meat business and it has taken over the Pacific Coast Cold Storage plant at Tacoma.

The fisheries of the province are administered by the Dominion Government. The North American Act gave that government the sole right to make regulations governing the taking of the fish. The administration of the Dominion Government is conducted in the province through the office of Chief Inspector of Fisheries, F. H. Cunningham, 470 Granville Street, Vancouver.

The Provincial Government maintains a fishery department for the supervision of all the fisheries, collects data and conducts investigations of the life history of its food fishes. It is administered under a member of the government. The Hon. William Sloan is at present the Commissioner of Fisheries for the province. The annual reports of his department are of great value to those seeking knowledge of British Columbia fisheries.—John P. Babcock, assistant to the commissioner.

Department of Lands

Minister of Lands ..... Hon. T. D. Pattullo
Secretary to Minister ..... W. Turnbull
Deputy Minister ..... G. R. Naden
Departmental Secretary ..... C. A. Pope
Superintendent ..... H. Cathcart
Comptroller of Water Rights .. E. A. Cleveland
Surveyor-General ..... J. E. Umbach
Chief Forester ..... M. A. Grainger
Assistant Forester ..... P. Z. Caverhill
Supervisor of Scalers ..... A. L. Bryant
Office Manager ..... C. B. Peterson

LAND COMMISSIONERS

Alberni ..... A. G. Freeze
Ashcroft ..... H. P. Christie
Atlin ..... J. A. Fraser
Clinton ..... Geo. Milburn
Cranbrook ..... N. A. Wallinger
Fairview ..... Jas. R. Brown
Fernie ..... Ronald Hewat
Fort Fraser ..... J. S. Alexander
Fort George ..... T. W. Herne
Golden ..... J. Bulman
Hazelton ..... S. H. Hoskins
Kamloops ..... E. Fisher
Kaslo ..... R. J. Stenson
Nanaimo ..... S. McB. Smith
Nelson ..... G. Ferguson (acting)
Nicola ..... Jas. A. Murchison
New Westminster ..... F. C. Campbell
Prince Rupert ..... J. H. McMuliln
Quesnel ..... E. C. Lunn
Revelstoke ..... A. Johnson
Telegraph Creek ..... H. W. Dodd
Vancouver ..... John Mahoney
Vernon ..... L. Norris

DISTRICT FORESTERS

R. E. Allen ..... Prince Rupert
W. J. Van Dusen ..... Vancouver
G. P. Melrose ..... Vernon
N. Moore ..... Cranbrook
P. Sharkey ..... Kamloops
J. G. MacDonald ..... Fort George
E. B. Prowd ..... Nelson

DISTRICT WATER ENGINEERS

W. J. E. Biker ..... Nelson
Clifford Varcoe ..... Kamloops
W. Groves ..... Kelowna

Land

The Province of British Columbia is assumed to have an area of 238,489,600 acres, of which 41,814,991 acres have been disposed of in the manner set out below:

		Acres
Crown granted		12,278,841
Indian reserves		753,931
Railway grants		4,138,334
Dominion Government:		
Railway belt	17,050,000	
Peace River block ..	3,500,000	
Kootenay road reserve	288,000	
		20,838,000
In process of alienation:		
Application to purchase	511,932	
Pre-emptions	992,001	
Surveyed mineral claims	409,066	
		1,912,999
Parks and game preserves		1,892,886
		41,814,991

This leaves 196,674,609 acres of land, the title of which is at the disposal of the Crown, made up as follows:

		Acres
Timber licences and leases surveyed		7,685,029
Timber licences and leases unsurveyed		2,385,097
Reserved for university		771,401
Reserved for sale by auction		189,000
Reverted under purchase applications:		
Surveyed	1,887,000	
Unsurveyed	342,000	
		2,229,000
Surveyed for pre-emption		2,397,978
Unsurveyed and unencumbered Crown land		180,368,624
Lands at present under coal or grazing lease and licence		648,480
		196,674,609

The total area mentioned above includes lakes, mountains and other waste lands of the Crown, and for this reason the figures quoted above, while substantially correct, cannot be taken as being mathematically exact, and the rough and broken nature of British Columbia as compared with the prairie provinces is a fact that should never be overlooked by the prospective settler or land-seeker. There are, of course, large areas of land suitable for settlement in the valleys and interior plateaus, particularly in the northern interior along the Grand Trunk Pacific Railway and the Peace River country; but the land suitable for settlement in the southern interior and coast districts is, except in certain isolated cases, very scarce. These parts of the province having been settled for a large number of years, it naturally follows that the best land has already been located upon.

Large areas of land along the west coast of Vancouver Island, as well as on the coast of the mainland, still remain unalienated, but to a large extent they are so heavily timbered that even after they are "logged off" the stumping and bringing of them into suitable shape for agriculture presents great difficulties. The settler on these lands must therefore be prepared to expend a good deal of time and energy in clearing before he can expect to realize any great profit.

For the reasons set out above, the intending settler is invariably advised by the Lands Department to make a close personal inspection of districts which appeal to him before definitely arranging to settle in British Columbia.

For the person wishing to engage in mixed farming or stock-raising the central and northern parts of the province offer splendid locations if he is prepared to expend the energy necessary to clear and cultivate the land, as it is seldom that areas of any great extent exist that are naturally ready for the plow. Open land is found in some districts, but generally in comparatively small patches which are interspersed with timber of varying size.

In an article of this nature it is, of course, impossible to enter into a detailed description of any district, but speaking generally it will be to the advantage of the intending settler, particularly if his means are limited, to investigate the possibilities of districts for which transportation is provided by the existing railways.

With the exception of the Dominion Railway Belt, which consists of the land lying within twenty miles on either side of the main line of the Canadian Pacific Railway, and the Peace River block, the lands of British Columbia are administered by the Provincial Government.

Below is given a synopsis of laws relating to land in British Columbia, but it would be to the advantage of any person desiring information in connection with acquiring such land to communicate with the Deputy Minister of Lands, whose address is Parliament Buildings, Victoria, B. C.

Land Act

Land may be acquired under this Act by purchase, pre-emption or lease in the manner set out hereunder:

Purchase

Any of the unoccupied and unreserved lands of the Crown in the right of the province (not being part of an Indian settlement) may be purchased, but Crown grants will not issue until the land has been improved in accordance with the Land Act.

If the land sought to be purchased is surveyed, the application must be accompanied by 25 per cent. of the purchase price according to the classification, i.e., first and

second class, the price being $5.00 per acre and $2.50 per acre respectively. The balance is payable in three equal annual instalments, together with interest at 6 per cent. per annum on the unpaid balance.

If the land is unsurveyed, it must be staked, advertised and applied for in accordance with the Land Act. The application to be accompanied by a deposit of 50 cents per acre. If the application is accepted the land must be surveyed, at the expense of the applicant, and payments made in full within six months from the date of acceptance.

Pre-emption

Any of the unoccupied and unreserved surveyed lands (not being part of an Indian settlement) may be pre-empted. That is a free grant of 160 acres may be obtained on the completion of certain residence and improvement duties, which are described with particularity in the Land Act, but briefly are as follows:

Who May Pre-empt.

Any British subject, being—

(*a*) The head of a family:

(*b*) A widow:

(*c*) A femme sole who is over eighteen years of age and self-supporting:

(*d*) A woman deserted by her husband:

(*c*) A bachelor over the age of eighteen years,—

may, for agricultural purposes only, pre-empt land to the extent of 160 acres. Such right shall not extend to foreshore or tidal lands, or to the bed of the sea, or lands covered by navigable waters.

An alien, upon making a declaration of his intention to become a British subject, may also acquire the right to pre-empt.

Application in the form of a statutory declaration setting out nationality, land applied for, that the land is not timber land and that the land is taken up for agricultural purposes, is made to the Commissioner for the district, accompanied by the fee of two dollars. After the record is granted the pre-emptor must enter into occupation within 60 days of the date of the record, and upon the completion of actual improvements to the extent of $10.00 per acre including the clearing and bringing under actual cultivation of at least five acres, and five years' residence (residence is defined as continuous bona fide residence of the pre-emptor or his family on the land recorded by him), be entitled to receive a certificate of improvement therefor, the fee for which is $2.00, and a Crown grant of the land on the payment of a fee of $10.00.

Provision is made whereby a pre-emptor can obtain a record and not enter into immediate occupation; but in this case he must spend each year $300 in actual improvements, exclusive of buildings, and file proof each year of having done so; but must reside on the land for two years before the issue of the Crown grant, which would in no case be until at least five years after the date of the pre-emption record.

The intending pre-emptors are requested to communicate with the Deputy Minister of Lands, Victoria, or any of the Government Agents or Land Commissioners, whose addresses are set out below, for fuller and more detailed information.

Lease

Provision is made for the granting of leases for homesite purposes, not exceeding 20 acres in area, and upon the performance of certain residence and improvement duties, among them being the erection of a dwelling during the first year of tenancy, shall, at the expiration of the term of lease, be entitled to a free Crown grant, provided all the terms of the sale have been faithfully carried out.

Provision is made in the Land Act for the granting of leases of Crown lands in any desired area for grazing or industrial purposes, and a committee consisting of officials of the Lands Department and prominent cattle and sheep raisers of British Columbia is at the present time (June, 1919) compiling information and data on which to base terms, rules and regulations under which leases would be granted to persons who are able to produce bona fides of their intention to actually develop the area applied for.

All applications for land must be made at the office for the recording district in which the land applied for is situated. A list of offices follows:

List of Land Commissioners' Offices

Land Recording District	Post Office Address
1. Alberni	Alberni
2. Atlin	Atlin
3. Cariboo	Quesnel
4. Cranbrook	Cranbrook
5. Fernie	Fernie
6. Fort Fraser	Fort Fraser
7. Fort George	South Fort George
8. Golden	Golden
9. Hazelton	Smithers
10. Kamloops	Kamloops
11. Lillooet	Clinton
12. Nanaimo	Nanaimo
13. Nelson	Nelson
14. New Westminster	New Westminster
15. Nicola	Merritt
16. Osoyoos	Vernon
17. Peace River	South Fort George
18. Revelstoke	Revelstoke
19. Similkameen	Fairview
20. Skeena	Prince Rupert
21. Slocan	Kaslo
22. Stikine	Telegraph Creek
23. Vancouver	Vancouver
24. Victoria	Victoria
25. Yale	Ashcroft

Note—A map of the province showing the various Land Recording Districts will be supplied on request. Pre-emptors' maps showing vacant land in the various districts can also be furnished.

Correspondence should be addressed to the Government Agent at the respective post offices shown above.

Land for Soldiers

The Provincial Government of British Columbia, by an Act entitled the Soldiers' Land Act, passed at the 1918 session of the Legislature, has made provision for the making of free grants of land for returned soldiers, free from taxation for five years and subject only to reasonable residence and improvement duties.

This Act also provides for the conveyance to the Dominion Government, free of cost, but subject to reasonable residence and improvements, of suitable lands for the settlement thereon by the Soldier Settlement Board, appointed by the Dominion Government, of British Columbia soldiers.

The Lands Department has already thrown open one block of land for settlement by returned soldiers only, and is examining as rapidly as possible other areas in various sections of the province to determine their suitability for the same purpose. These will, if found suitable, be opened from time to time.

Further information may be obtained on application to the Deputy Minister of Lands.

Water Resources

All the water in rivers and streams of the province is in the right of the Crown and may be appropriated for various purposes under the rules and regulations of the Water Act. Of these purposes the most important are power and irrigation. In respect of the first mentioned, there is probably no area on the continent of America so favoured in water-power resources. Large power sites are strategically situated so that in time many districts may be served with electrical energy by transmission lines of economic length.

It is of interest to note that contiguous to Vancouver, our largest centre of population, within a radius of 100 miles there is available well over 750,000 horse-power, of which approximately 150,000 horse-power is developed. About 30,000 horse-power is developed on the Kootenay River, near Nelson, and is supplying smelters at Trail and Grand Forks, the former being one of the largest in America and one of the few now producing gold, silver, copper, zinc and lead. In regard to irrigation, such is largely practised south of the 51st parallel of latitude. Water has been recorded for upwards of 600,000 acres of land, of which approximately 100,000 have been brought under cultivation. Our fruit areas depend largely if not wholly upon irrigation. The largest and one of the most important of these is the Okanagan Valley, which now has a large, well established fruit and vegetable industry. Other valleys are also established in this respect.

For further and more detailed information in this connection enquiries should be addressed to the Comptroller of Water Rights, Parliament Buildings, Victoria, or the Deputy Minister of Lands.

Forest and Timber

The following summary gives the volume of business transacted in the province over a number of years, for the purpose of comparison:

	1915	1916	1917	1918
Water-borne export of lumber from British Columbia in ft. board measure	58,074,773	43,676,523	43,922,563	88,069,029
Timber cut in British Columbia (information supplied by the industry), feet board measure	991,780,200	1,161,750,000	1,545,422,000	1,058,000,000
Estimated value of cut (values include transportation within the province)	$29,150,000.00	$35,528,000.00	$48,300,469.00	$54,162,523.00
Timber scaled, board measure	.....	1,280,263,000	1,647,275,000	1,761,184,000
Pulp and paper produced:				
Sulphite pulp, tons	Returns incomplete		43,644	66,054
Sulphate pulp, tons		"	2,863	12,188
Ground wood pulp, tons		"	65,620	91,145
Newsprint paper, tons		"	75,833	112,206
Wrapper paper, tons		"	3,170	8,277
Revenue to Provincial Government	$1,922,558.40	$2,005,940.76	$2,338,333.52	$2,730,808.53

The right to cut Crown timber can be obtained under a timber sale contract under the Forest Act by complying with the provisions hereunder:

Upon application being made to the Chief Forester, Victoria, or to the local District Forester, any desired area of Crown timber will be cruised, surveyed (if necessary), and advertised for sale by tender. The period required for advertisement is as follows:

(1) Over five million feet B.M., two months.

(2) One to five million feet B.M., one month.

(3) Less than one million feet B.M., one to four weeks.

(4) Should the stumpage value to the Crown be less than $100, the local District Forester may make a sale without advertisement.

During the period of advertisement all intending purchasers are furnished with full particulars of the sale, including blue-prints showing the location and area, description and estimate of timber, upset price (which is the lowest tender that will be considered), copy of the sale contract, and tender forms.

The tender must be accompanied by a certified cheque, negotiable at par by the department in Victoria, or by cash, including the following items:

(1) Cost of advertising.

(2) Cost of cruising and survey (if any).

(3) Annual rental (approximately 22 cents per acre on coast, and 16 cents per acre in interior.

(4) Forest Protection Tax (at 1½ cents per acre).

(5) Deposit of 10 per cent. of the stumpage price tendered, which will be dealt with as follows: (*a*) Returned forthwith if tender is not accepted; (*b*) held in trust to be returned upon the satisfactory completion of the contract; (*c*) forfeited to the Crown if the contract is not completed to the satisfaction of the minister.

Each sale contract specifies the period within which operations are required to be completed. Should any timber remain uncut at the date of expiration, application may be made in the regular way for a new sale to cover the unlogged area.

Timber-sale contracts are not transferable. The provision permitting the District Forester to make small sales under $100 without advertisement should be of special interest to small operators and hand-loggers, as sales can in this way be put through with the least possible delay and expense.

Small sales also have a distinct advantage over hand-loggers' licences inasmuch as they are not of a personal nature and have no restrictions as to the logging equipment used or the number of men employed.

Lumbering

The most readily available, if not the most important, of British Columbia's natural resources is her immense timber reserve. This province may now be said to possess one of the most compact areas of merchantable timber in North America. Recent estimates place the area of Canada's timber land at from 300 to 600 million acres, and the British Columbia Forest Branch credits British Columbia with 400 billion feet of merchantable milling timber, or over one-half of the forest wealth of Canada. As far north as Alaska the coast is heavily timbered, the forest line following the indentations of the shore and the river valleys and fringing the mountain sides. The Douglas fir, the most valuable tree found on the Pacific Coast, grows as far north as 52 degrees, where it is supplanted by the cypress, or yellow cedar, red cedar, hemlock and

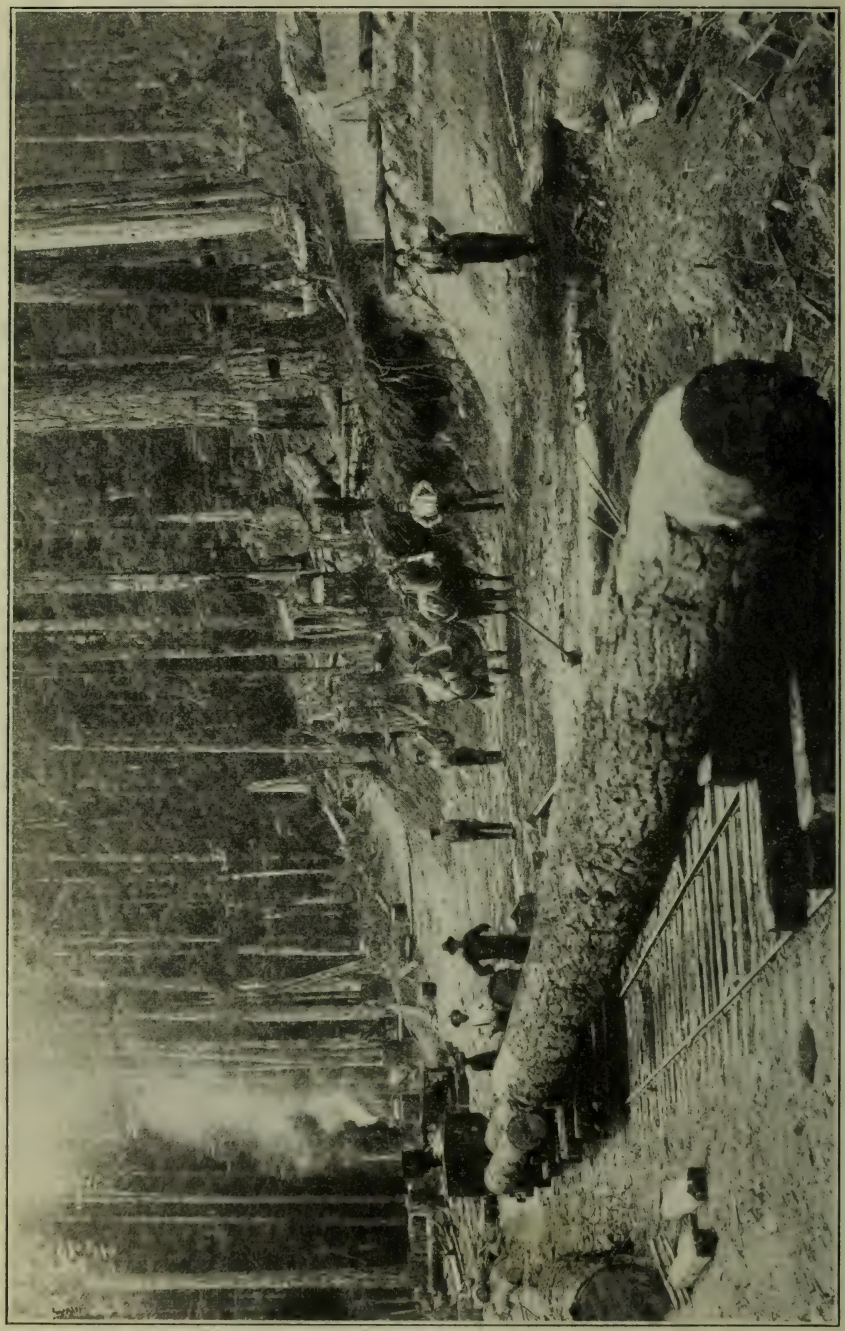

LOGGING SCENE, VANCOUVER ISLAND

spruce. The fir is very widely distributed, being found from the coast to the Rocky Mountains. On the coast it attains immense proportions, sometimes towering to a height of 300 feet, with a base circumference of 30 to 50 feet. The best average trees are 150 feet clear of limbs and five to six feet in diameter. The fir is the staple of commerce, prized for its durability and strength. Great bodies of this timber are found on Vancouver Island and the coast of the mainland. Next to the Douglas fir in importance is the red cedar, which is much in demand. Red cedar shingles are the standard, and are finding an increasing market in Eastern Canada. Silver, or Coast spruce, owing to its extreme lightness and great strength, combined with elasticity, is greatly in demand for aeroplane construction. British Columbia's contribution of this material was no small factor in assisting the Allies to gain the supremacy of the air. Spruce is also an excellent building material and is unsurpassed in the manufacture of high-grade pulp. Western hemlock is abundant in the province, and possesses qualities which should make it more valued than it is. The trade is beginning to appreciate these qualities and this wood is being used to an ever increasing extent. The western species is different and much superior to the eastern hemlock, and is as serviceable in many ways as more prized timber. There are many other trees of commercial value which are manufactured into lumber, including white pine, tamarac, balsam, yew, maple and cottonwood.

The trees indigenous to the province are: Coniferous—Western white pine, white or white-barked pine, western yellow or bull pine, limber pine, scrub or lodgepole pine, western larch, alpine larch, tamarac, Engelmann spruce, Sitka or tide-land spruce, black spruce, western hemlock, mountain or black hemlock, Douglas or red fir, Alpine or balsam fir, Amabilis or white fir, grand or white fir, western red or giant cedar, yellow Alaska or Sitka cypress, juniper or dwarf juniper, Rocky Mountain cedar, western juniper, western yew. Broad Leaf—Quaking aspen, black or balsam cottonwood, western black willow, almond or peach willow, long leaf or sand bar willow, nutall or black willow, western birch, black or mountain birch, mountain alder, red alder, Sitka alder, Garry oak, Oregon crabapple, western serviceberry, black haw, bitter or wild cherry, western choke cherry, broadleaf maple, vine maple, dwarf maple, bean-berry, coffee tree or cascara sagrada, western dogwood, blue elderberry.

There are 386 saw and shingle mills in the province. There are also over 85 shingle mills with an aggregate daily capacity of 11,000,000 shingles. Many of the big mills are furnished with sash and door factories, planing mills and other woodworking machinery.

The increasing demand for lumber is illustrated by the following figures, which show the approximate cut of British Columbia mills for nine years:

1903	317,551,151	feet
1904	348,031,790	"
1905	473,713,986	"
1906	508,069,969	"
1907	846,000,000	"
1908	658,000,000	"
1909	775,000,000	"
1910	1,040,000,000	"
1911	1,201,778,494	"
1912	1,330,000,000	"
1913	1,173,647,000	"
1914	792,829,000	"
1915	1,017,683,000	"
1916	1,280,263,000	"
1917	1,647,275,000	"
1918		"

The capital invested in the lumber industry is estimated at over 200 million dollars, furnished principally by British, United States and Eastern Can dian investors, and the opportunities for further profitable use of capital are unsurpassed, as the prices of lumber are constantly increasing, while the stumpage values are lower than in any other part of North America. In the Pacific Coast states, Washington and Oregon, the stumpage values are: Douglas fir, $2.50; cedar (red), $3.00; hemlock, $1.75; spruce, $2.50, exclusive of taxes, whilst those of British Columbia vary from 50 cents to $1, to which must be added a licence fee and royalty, amounting to about 90 cents per thousand, a total not exceeding in any case $1.90. The figures quoted for United States timber are standard prices; very choice and easily accessible timber sells at higher rates. The

rates in Ontario, exclusive of a royalty of $2.00 per thousand feet, vary from $11.37 for white pine to $1.00 for pack pine and $8.55 for spruce. In Ontario and the States the tenure of timber is limited to a few years, immediate and continuous operation being imperative.

The prices of lumber have increased from 60 per cent. to 75 per cent. in ten years, and with the rapid settlement of the vacant lands in Alberta, Saskatchewan and Manitoba, the activity in railroad building, and the increasing demands of overseas markets, further considerable advances in prices are inevitable.

The chief market for sawmill refuse is found in fuel, which production is an important side line of every sawmill in or near a centre of population. The market for this in 1913 was (because of the coal shortage) better than ever before, the sale being estimated at 300,000 cords, valued at $900,000. Large quantities of sawmill refuse are also used under burners to produce power, and in addition, the manufacture of sawdust briquettes for fuel purposes has been started. These appear very satisfactory and sell for the same price as coal.

Wood Pulp and Paper

Possessing an immense quantity of paper-making woods, British Columbia affords a promising field for the paper maker. Pulp wood forests border the ocean and many navigable waters, simplifying transportation, and there are numerous water powers to supply motive power to the mills. The rapid denudation of the pulp areas of the United States will soon compel it to look to Canada for its supply of wood pulp, which, according to the regulations now in force, must be manufactured in the province. There is, besides, a present demand for pulp in Japan, China and Australia, and when the industry is fairly developed, the ocean freights will enable profitable exportation to Great Britain and Europe.

Along the coast-line of the mainland of British Columbia and Vancouver Island practically inexhaustible areas of pulp woods can be found. South of Knight's Inlet the most abundant wood is the Douglas fir, which is successfully used for the manufacture of chemical pulp. Its suitability for mechanical pulp is not so certain. North of Knight's Inlet is the spruce and hemlock belt, affording enormous supplies of excellent pulp wood—the Sitka spruce especially being unexcelled by any other wood for pulp purposes. These woods cover large tracts immediately contiguous to the sea coast, so that logs can be landed at the mills at very low cost.

An important point in favour of the industries on the sea coast of British Columbia is the mildness of the winters, which admits of operations being carried on throughout the whole year. The forests of this province are much more densely wooded than those of Eastern Canada, 500 cords per acre being not uncommon, while from 100 to 150 cords may be taken as a fair average of good timber lands. With proper husbanding, the forests are practically inexhaustible for pulp wood purposes. This is essentially a timber country. Atmospheric conditions are especially favourable to tree growth, which is very rapid, and the extent of otherwise valueless country along the coast that can be devoted to forestry is enormous. Owing to its wealth of raw material, excellent water-powers and geographical position, British Columbia occupies a position of eminent advantage in competing for the pulp and paper trade of the Pacific. A practically unlimited market is afforded by Australia, Japan, China and the western coast of America—both North and South.

In 1901, to encourage the establishment of the paper-making industry in the province, the government granted 21-year leases of pulpwood forests to bona fide applicants on liberal terms, and several companies were formed to take advantage of the concession. These companies selected 354,399 acres in various parts of the province, and in 1903 the law granting pulp leases was repealed. The annual rental to be paid under these leases is two cents per acre, and a royalty of twenty-five cents per cord of pulpwood cut. The lessees are bound to build, equip and operate in the province a mill with a daily output of not less than one ton of pulp or half a ton of paper for each square mile included in the lease. The merchantable timber on the leaseholds may be cut and manufactured under special timber licence.

Pulp and Paper

Marked activity has been evident during the past year in this industry. The rise in prices due to the war has had the result of directing attention to Canada's pulp resources as never before. These developments are all on the coast, but there are large areas of pulp timber in the interior which have not yet been touched. The development of these areas will no doubt be undertaken in the not far distant future.

The manufacture of pulp products on a large scale in British Columbia depends upon the solution of the problems of labour, transportation and markets, the prospects for which are satisfactory. As for the prime essentials, this province possesses natural resources of pulp wood and water-power which are not equalled by any other province in Canada, the water-power on tide water alone being estimated to be 1,000,000 horse-power, and many billions of feet of pulpwood being tributary to this. When the trans-Pacific market for pulp products is developed, mills on tide water in British Columbia will thus have great advantages in seeking trade. This market will sooner or later be essential to the success of the pulp industry in British Columbia, for the section of the Canadian population which under the present basis of fixing freight rates can be supplied by the mills of British Columbia in competition with those of Central and Eastern Canada will be the limited market west of Regina, while the new mills now contemplated or under construction in Alaska and the northwestern states will reduce the available market for the British Columbia product in the Western United States. Fortunately, after the completion of the Panama Canal the trade routes of the Pacific Ocean will lead direct to the chief pulp and paper importing nations of the world. Asia presents a great undeveloped market for pulp and paper—a market demanding special grades produced by special machinery processes, and in time will require heavy shipments of low-grade papers and high-grade sulphite pulp. The Australian and South African newsprint market should also be supplied from British Columbia. The greatest pulp and paper market of the world is that extending from the Atlantic seaboard of the United States westward to Chicago. There is here at all times a keen demand for high-grade sulphite pulp, which now enters the United States free of duty. It is believed that with the opening of the Panama Canal shipments will become possible to the Eastern United States.

This survey of the present situation shows that the expansion of the pulp industry in British Columbia depends upon the same factor as the expansion of the lumber industry—namely, the development and extension of the export market. It is recognized that this work, which is so important to the public from the standpoint of commercial prosperity, and to the government from the point of revenue, should not be left entirely to private individuals.

Further information will be supplied on request to the Deputy Minister of Lands or the Chief Forester.

Surveyor-General's Office

The duties of this office are governed by the provisions of the Land Act and include the supervision of all Crown Lands surveys as well as surveys in general throughout the Province.

J. E. UMBACH,
Surveyor-General.

Land Registry Districts

These districts are described by Order-in-Council and notice in the British Columbia Gazette.

It may be noted in the first place Victoria was the only Registration District, covering the whole of the Province. New Westminster was created by Order-in-Council, see Gazette 1884, page 265. The Electoral Districts of New Westminster, New Westminster City, and Coast District are defined by Schedule 4 to Bill No. 147, Revised Laws of B. C. 1871, page 521. The Public Notice, referred to in this Schedule is in the B. C. Gazette, 1870, page 3.

Vancouver. This District was defined in B. C. Gazette, 12th August, 1892, page 839.

Yale District was established 17th October, 1893. See Gazette 1893, page 788.

Kootenay was established 17th January 1901. See Gazette 1901, page 141.

Prince Rupert. This District was established 19th January, 1909. See Gazette 1909, page 1157.

Department of Agriculture

Minister of Agriculture ..... Hon. E. D. Barrow
Deputy Minister of Agriculture ..... Vacant
Secretary to Department ..... W. J. Bonavia
Statistician ..... A. B. Tweddle
Live Stack Commissioner ..... W. T. McDonald
Provincial Horticulturist and Inspector of Fruit Pests ..... Vacant
Inspector of Imported Fruit and Nursery Stock, Vancouver ..... W. H. Lyne
Veterinary Inspector ..... Dr. A. Knight
District Agriculturist, Kamloops ..... G. C. Hay
Assistant Soil and Crop Inspector, Victoria E. W. Hogan
Assistant Horticulturist, Nelson ..... E. C. Hunt
Silo Demonstrator, Victoria ..... R. J. Ferris
Coast Markets Commissioner, Vancouver R. C. Abbott
Assistant Provincial Horticulturist, Victoria E. W. White
Assistant Horticulturist, Kelowna ..... B. Hoy
Plant Pathologist, Vancouver ... J. W. Eastham
Prairie Markets Commissioner, Calgary J. A. Grant
Live Stock Commissioner, Victoria W. T. McDonald
Provincial Poultry Instructor, Victoria J. R. Terry
Assistant Provincial Poultry Instructor, Victoria ..... H. E. Upton
Assistant Dairy Instructor, Victoria T. A. F. Wiancko

LAND SETTLEMENT BOARD

Chairman ..... H. W. Nelems
Inspectors Macdonald, of Nanaimo, and D. D. Munro, of Terrace.

STATISTICS RELATING TO AGRICULTURE

Areas

The total area of British Columbia is 226,186,370 acres, exclusive of lakes. According to the 1911 Dominion census, the estimated area of possible farm land was 22,618,000 acres, or 10 per cent. of the total area, and the total area occupied as farm land was 2,540,011 acres, or 11.2 per cent. of the area estimated as possible farm land. In the year 1918 the total area under cultivation was 414,000 acres, or 16.3 per cent. of the area occupied as farm land, and 1.8 per cent. of the possible farm land area, or 0.2 per cent. of the total area of the province.

Of the total area occupied as farm land, according to the 1911 census, 81.56 per cent. was owned, 18.45 per cent. leased or rented, 18.80 per cent. improved, 81.20 per cent. unimproved, 60.79 per cent. natural forest, and 3.10 per cent. marsh or waste land. The total number of farm holdings was 18,467.

The distribution of farm holdings was as follows:

AREA	NUMBER	PER CENT. OF TOTAL
Under 1 acre	1,509	8.17
1 to under 5 acres	2,888	15.64
5 to 10 acres	2,754	14.91
11 to 50 acres	3,849	20.84
51 to 100 acres	1,754	9.50
101 to 200 acres	3,743	20.27
200 acres and over	1,970	10.67

Value of Farm Property
(Dominion Census)

The following statement shows the value of farm property in 1911:

Land	$141,421,477.00
Buildings	29,479,522.00
Implements	3,548,656.00
Live stock	14,186,069.00
Total	$188,635,724.00

The above total value represents an increase since 1901 of 463.23 per cent.

The average value per farm in 1911 was as follows:

Land	$ 7,658.06
Buildings	1,596.34
Implements	192.16
Live stock	768.19
Total	$10,214.75

Land Prices

In 1911 the average value per acre of land occupied as farm land was $55.68. In 1913, when a census was taken by the Provincial Government, values of land in the more developed sections and on the coast, most suitable for mixed farming, were found to range from $100 to $300 for timbered land, and from $200 to $400 for cleared and developed land. In this same section rental charges were from $10 to $20 per acre, the tenant in many instances paying the taxes.

Throughout the interior sections of the province values in 1913 varied according to location and conditions. Those in the dry mixed farming sections of the Thompson River watershed were from $10 to $25 per acre for mixed farming land. In the Okanagan Valley, where the land had previously been largely devoted to fruit-growing values of such land averaged from $200 to $250 for unplanted, and from $300 to $700 for planted land, the latter depending upon location and degree of development.

In the Kootenay districts values ranged from $30 to $50 in the dry section, to $100 in the more humid sections.

The above prices were those ruling during the ebb of the real estate boom. Comparatively little land since that time has been disposed of at such prices, however, and good land can now be purchased for much less.

Cost of Clearing

The cost of clearing land ready for the plough, in the humid sections of the province, under normal conditions, averages from $100 to $250 per acre, whilst in the dry belts of the interior the cost would range from $120 to $150. There are, however, many comparatively open sections where the cost would not exceed $30 to $50 per acre to clear. This applies also to those sections in Central British Columbia, along the line of the Grand Trunk Pacific Railway. Further, there are many large areas requiring no clearing whatever, particularly in the Peace River district.

TABLE No. 1

AGRICULTURAL PRODUCTION, BRITISH COLUMBIA, YEARS 1917-18

DESCRIPTION	1917 QUANTITY	1917 VALUE	1918 QUANTITY	1918 VALUE
Horses	.....	$2,142,100	.....	$1,651,069
Beef cattle	.....	3,208,652	.....	6,532,540
Dairy cattle	.....	2,315,173	.....	
Sheep	.....	438,580	.....	679,365
Swine	.....	527,632	.....	835,905
Total live stock	.....	8,632,137	.....	9,698,879
Beef and veal, pounds	12,870,000	1,584,000	16,250,000	2,625,000
Pork and pork products, pounds	944,000	152,000	1,680,000	450,000
Mutton, pounds	193,800	38,000	255,000	75,000
Total meats	14,007,800	1,774,000	18,185,000	3,150,000
Poultry, pounds	3,020,400	755,100	3,036,772	971,447
Eggs, dozens	4,077,540	1,631,016	3,155,691	1,672,516
Total poultry products	.....	2,386,116	.....	2,643,963
Rabbits	.....	.....	.....	76,051
Butter, pounds	1,859,474	812,763	2,260,386	1,114,997
Cheese, pounds	43,400	13,020	250,674	67,682
Milk (as fresh), gallons	11,329,420	4,054,210	10,516,354	4,335,363
Total dairy products	.....	4,879,993	.....	5,518,042
Apples, pounds	64,624,000	1,887,514	57,775,490	2,415,887
Other tree-fruits, pounds	16,110,000	551,684	21,407,967	1,172,411
Small fruits, pounds	3,692,000	445,756	5,846,064	826,862
Total fruits	84,426,000	2,884,954	85,029,521	4,415,160
Potatoes, tons	76,320	1,755,360	102,690	3,320,300
Other vegetables, tons	76,810	2,120,192	103,732	3,255,553
Total vegetables	153,130	3,875,552	206,422	6,575,853
Hay (clover and timothy), tons	361,265	6,224,447	217,400	7,228,600
Other fodders, tons	51,873	524,695	178,684	4,235,074
Total fodders	413,138	6,749,142	396,084	11,463,674
Grains, bushels	4,198,014	4,783,030	2,778,904	4,096,686
Honey, pounds	370,000	74,000	450,000	126,000
Nursery stock	No returns	.....	.....	.....
Wool, pounds	.....	.....	300,000	180,000
Hops, pounds	269,686	134,842	.....	.....
Total miscellaneous	.....	208,842	.....	306,000
Indian products	.....	1,488,084	.....	1,500,000
Grand totals	.....	$37,661,850	.....	$49,444,308

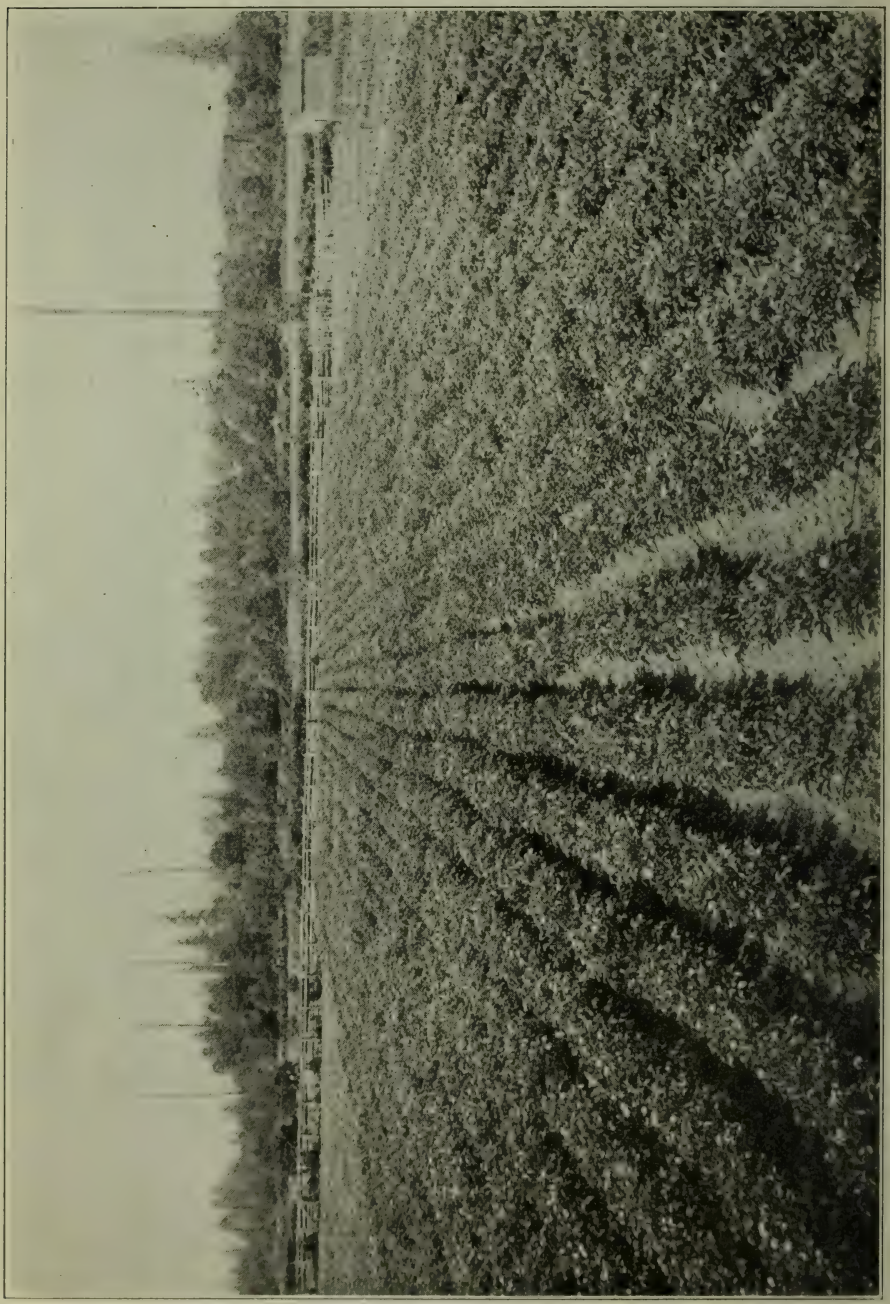

VANCOUVER ISLAND STRAWBERRIES

LIBRARY
UNIVERSITY OF ILLINOIS
URBANA

TABLE No. 2

BRITISH COLUMBIA AGRICULTURAL PRODUCTION AND IMPORTS, YEARS 1917-18
(VALUES ONLY)

DESCRIPTION	YEAR	PRODUCTION	IMPORTS FROM OTHER CANADIAN PROVINCES	IMPORTS FROM FOREIGN POINTS	TOTAL IMPORTS
Live stock	1917	$ 8,632,137	$ 2,383,349	$ 86,213	$ 2,469,562
Live stock	1918	9,698,879	2,486,802	27,309	2,514,111
Meats	1917	1,774,000	3,120,917	528,498	3,649,415
Meats	1918	3,150,000	3,837,609	938,778	4,776,387
Poultry products	1917	2,386,116	1,020,256	249,207	1,269,463
Poultry products	1918	2,663,963	1,064,211	178,617	1,242,828
Dairy products	1917	4,879,993	3,607,554	125,801	3,733,355
Dairy products	1918	5,379,705	3,853,798	283,424	4,137,222
Fruits	1917	2,884,954	.....	454,213	.....
Fruits	1918	4,417,272	.....	519,315	.....
Vegetables	1917	3,875,552	109,468	588,147	1,151,828
Vegetables	1918	5,872,460	254,513	513,706	1,287,534
Fodders	1917	6,749,142	344,127	27,020	371,147
Fodders	1918	11,252,754	742,282	168,150	910,432
Grains	1917	4,873,030	6,037,417	1,079,236	7,116,653
Grains	1918	5,165,099	6,167,589	819,550	6,987,139
Miscellaneous	1917	208,842	409	24,374	24,783
Miscellaneous	1918	386,905	3,031	46,762	49,793
Indian products	1917	1,488,084	.....	.....	.....
Indian products	1918	1,500,000	.....	.....	.....
Totals	1917	$37,661,850	$16,623,497	$3,162,709	$19,786,206
Totals	1918	$49,543,088	$18,409,835	$3,495,611	$21,905,446

AGRICULTURAL PRODUCTS IMPORTED FROM FOREIGN POINTS INTO BRITISH COLUMBIA, YEARS 1916-1917-1918

DESCRIPTION	1918		1917		1916	
	QUAUNTITY	VALUE	QUANTITY	VALUE	QUANTITY	VALUE
Horses, number	233	$ 24,625	391	$ 34,350	104	$ 10,335
Cattle, number	37	2,159	342	13,205	482	17,983
Sheep, number	70	525	6,075	38,658	25,598	109,801
Total live stock	.....	27,309	.....	86,213	.....	138,119
Beef and veal, pounds	3,917	474	157,918	16,735	328,474	33,981
Pork, pounds	131,023	33,667	415,145	91,331	1,897,815	286,937
Mutton, pounds	5,092,905	787,688	1,839,045	348,786	1,927,324	310,307
Lard, pounds	41,360	10,570	5,003	1,196	453,712	49,314
Meats (canned), pounds	161,034	33,906	.....	70,450	.....	72,643
Other meats, pounds	.....	72,473	.....	.....	.....	.....
Total meats	.....	938,778	2,417,111	528,498	4,607,325	753,182
Poultry, pounds	.....	15,959	.....	12,812	.....	21,051
Eggs, dozens	452,008	162,658	733,359	236,395	628,918	146,808
Total poultry products	.....	178,617	.....	249,207	.....	167,859
Butter, pounds	754,240	266,591	253,390	93,254	1,476,472	430,885
Cheese, pounds	44,860	16,833	113,760	32,547	198,966	44,533
Total dairy products	.....	283,424	.....	125,801	.....	475,418
Apples, pounds	3,823,721	125,657	3,633,285	91,696	4,884,120	99,057
Other tree-fruits, pounds	2,932,937	141,690	3,097,060	114,888	2,749,887	99,774
Small fruits, pounds	1,033,760	104,169	1,110,622	86,624	1,037,842	82,879
Canned fruits, pounds	1,712,517	147,799	2,131,383	161,005	2,494,083	143,871
Total fruits	9,502,845	519,315	9,972,350	454,213	1,165,932	425,581
Potatoes, tons	6,160	116,591	957	34,970	336	13,248
Other vegetables N.O.P., tons	.....	258,636	.....	394,115	.....	230,617
Canned vegetables, pounds	1,319,593	138,479	2,089,009	159,062	1,750,296	103,062
Total vegetables	.....	513,706	.....	588,147	.....	346,927
Hay, tons	5,845	168,150	1,577	27,020	2,710	36,956
Grains, bushels	199,164	819,005	328,356	1,059,755	231,215	425,586
Malt, bushels	365	545	553,340	19,481	2,715	2,497
Total grains and malt	.....	819,550	.....	1,079,236	.....	428,083
Honey, pounds	151,782	27,175	59,949	9,571	137,198	13,938
Hops, pounds	42,042	3,037	15,523	2,577	13,724	2,372
Nursery stock	.....	16,550	.....	12,226	.....	11,268
Total miscellaneous	.....	46,762	.....	24,374	.....	27,572
Grand totals	.....	$3,495,611	.....	$3,162,709	.....	$2,799,697

AGRICULTURAL PRODUCTS IMPORTED FROM OTHER PROVINCES IN CANADA INTO BRITISH COLUMBIA, YEARS 1916-17-18

DESCRIPTION	1918 QUANTITY	1918 VALUE	1917 QUANTITY	1917 VALUE	1916 QUANTITY	1916 VALUE
Beef cattle, number	14,782	$1,306,988	13,128	$913,978	13,234	$1,048,140
Dairy cattle, number	.....	.....	.....	.....	350	28,700
Sheep, number	7,276	252,354	26,269	289,397	13,254	122,886
Swine, number	32,287	927,460	56,644	1,179,974	60,908	1,151,194
Total live stock	.....	2,486,802	.....	2,383,349	.....	2,350,920
Beef and veal, pounds	2,757,121	490,078	4,287,902	687,346	5,504,367	799,239
Pork and pork products, pounds	8,046,235	3,271,498	7,190,559	1,858,806	7,867,132	1,538,747
Mutton, pounds	159,423	35,988	583,936	134,786	338,335	65,051
Lard, pounds	724,508	20,546	1,979,530	419,301	2,234,232	346,530
Meats (canned), pounds	128,036	19,499	128,550	20,678	202,122	33,191
Total meats	11,815,323	3,837,609	14,170,507	3,120,917	16,146,188	2,782,758
Poultry, pounds	1,438,243	166,249	1,170,255	192,641	1,359,181	214,046
Eggs, dozens	1,268,514	897,962	1,289,140	827,615	1,682,950	798,086
Total poultry products	.....	1,064,211	.....	1,020,256	.....	1,012,132
Butter, pounds	5,980,183	2,648,353	7,550,736	2,814,403	7,865,350	2,466,611
Cheese, pounds	1,533,079	599,260	1,871,892	579,555	1,674,322	484,578
Milk (as fresh), gallons	711,133	606,185	336,233	213,596	544,066	178,891
Total dairy products	.....	3,853,798	.....	3,607,554	.....	3,130,080
Canned fruits and vegetables, lbs.	1,334,304	254,513	1,401,580	109,468	4,273,110	276,435
Hay, tons	20,354	742,282	14,528	344,127	11,821	230,958
Whole grains, bushels	2,668,387	1,890,884	2,595,707	1,701,966	2,611,375	1,891,334
Mill stock feed, tons	18,511	755,742	25,358	731,599	21,785	531,685
Flour, barrels	390,880	3,520,963	402,140	3,603,852	336,519	1,994,384
Malt, bushels	.....	.....	.....	.....	150,009	197,978
Total grains, etc.	.....	6,167,589	.....	6,037,417	.....	4,615,381
Honey, pounds	23,016	3,031	1,772	409	5,503	1,301
Total miscellaneous	.....	.....	1,772	409	.....	1,301
Grand totals	.....	$18,409,835	.....	$16,623,497	.....	$14,399,965

Increase since 1917, 10.75 per cent. in value. Decrease since 1917, 4.18 per cent. in quantity.

CROP AREAS, YIELDS AND VALUES, BRITISH COLUMBIA, YEARS 1916-17-18

CROP	YEAR	ACRES	AVERAGE YIELD BUSHELS	TOTAL YIELD BUSHELS	PRICE	VALUE
Fall wheat	1916	....	....	.....	...	.....
	1917	3,236	31.75	102,743	1.92	$ 197,267
	1918	7,200	24.75	178,200	2.15	383,130
Spring wheat	1916	....	....	.....	...	.....
	1917	18,101	28.50	515,878	2.00	1,031,756
	1918	29,000	22.00	638,000	2.08	1,327,040
All wheat	1916	18,843	26.31	495,680	1.40	692,897
	1917	21,337	29.00	618,773	1.99	1,231,358
	1918	36,200	22.55	816,200	2.10	1,710,170
Oats	1916	67,065	55.98	3,753,994	.59	2,210,643
	1917	60,234	53.75	3,237,577	.90	2,913,819
	1918	39,000	39.75	1,550,250	1.00	1,550,250
Barley	1916	4,006	36.13	144,744	.79	114,135
	1917	5,524	29.25	161,577	1.28	206,819
	1918	7,927	26.50	210,065	1.47	308,795
Rye	1916	452	22.74	10,279	.94	9,623
	1917	911	28.66	26,109	1.75	45,691
	1918	820	30.00	24,600	2.07	50,922
Peas	1916	1,085	29.87	32,411	2.19	71,158
	1917	1,338	23.75	31,777	2.46	88,933
	1918	2,193	21.50	47,149	3.00	141,447
Beans	1916	1,809	25.82	46,711	3.90	182,173
	1917	2,117	15.00	31,755	6.60	209,583
	1918	2,748	18.50	50,838	4.20	213,520
Corn for husking	1916	....	....	.....	...	.....
	1917	222	35.00	7,770	3.92	30,458
	1918	325	32.00	10,400	4.35	45,240
Buckwheat	1916	....	....	.....	...	.....
	1917	185	20.00	3,700	1.46	5,402
	1918	80	....	.....	...	.....
Other grain crops	1916	....	....	.....	...	.....
	1917	260	....	.....	...	.....
	1918	350	....	.....	...	.....
Flax	1916	50	6.10	3,051	2.60	793
	1917	54	6.50	351	2.65	930
	1918	325	....	.....	...	.....

CROP AREAS, YIELDS AND VALUES, BRITISH COLUMBIA, YEARS 1916-17-18 (Continued)

CROP	YEAR	ACRES	AVERAGE YIELD BUSHELS	TOTAL YIELD BUSHELS	PRICE	VALUE
Mixed grains	1916	259	44.64	11,563	1.09	12,591
	1917	1,850	42.50	78,625	.70	55,037
	1918	3,228	21.50	69,402	1.10	76,342
Total grains	1916	93,569	....	4,495,687	...	3,294,013
	1917	94,032	....	4,198,014	...	4,783,030
	1918	93,196	....	2,778,904	...	4,096,686
			TONS	TONS		
Grain-hay	1916	22,424	2.22	49,782	14.92	742,627
	1917	18,890	2.00	37,780	15.60	589,368
	1918	25,016	2.22	55,536	26.60	1,477,258
Clover and timothy	1916	122,419	1.90	234,265	16.56	3,880,260
	1917	129,254	2.00	258,508	17.60	4,459,741
	1918	114,414	1.90	217,400	33.25	7,228,600
Alfalfa	1916	5,591	2.64	14,785	16.14	238,664
	1917	8,681	3.00	26,043	19.25	501,328
	1918	12,268	3.25	39,900	32.25	1,286,800
Wild hay	1916	35,862	0.90	32,479	14.26	463,080
	1917	32,445	1.20	38,934	15.00	584,010
	1918	43,950	1.43	62,848	20.16	1,267,016
Fodder corn	1916	2,434	11.44	27,843	4.90	111,995
	1917	2,239	7.00	15,673	15.00	235,095
	1918	2,016	10.10	20,400	10.00	204,000
Kale and rape	1916	213	28.80	6,144	4.19	25,747
	1917	1,810	20.00	36,200	8.00	289,600
	1918	.....	....	.....	...	.....
Total fodders	1916	188,943	....	365,298	...	5,462,343
	1917	193,319	....	413,138	...	6,749,142
	1918	197,664	....	396,084	...	11,463,674
Potatoes	1916	12,067	6.03	72,709	25.37	1,844,612
	1917	15,264	5.00	76,320	23.00	1,755,360
	1918	15,013	6.84	102,688	32.33	3,320,300
Roots	1916	2,903	16.65	48,333	12.05	585,505
	1917	4,590	10.34	47,461	21.33	1,012,343
	1918	5,758	11.56	66,562	21.90	1,457,900
Market vegetables	1916	3,440	6.80	23,381	32.37	756,872
	1917	2,392	10.07	24,083	36.35	875,417
	1918	3,810	5.99	22,833	46.00	1,050,318
Rhubarb	1916	....	....	534	25.30	13,510
	1917	....	....	529	31.05	16,425
	1918	....	....	410	52.68	21,599
Tomatoes	1916	....	....	3,125	56.65	177,031
	1917	....	....	4,737	45.60	216,007
	1918	....	....	13,927	52.11	725,736
Total vegetables	1916	....	....	148,082	...	3,377,530
	1917	....	....	153,130	...	3,875,552
	1918	....	....	206,420	...	6,575,853
Hops	1916	585	19.39 (lb.)	1,134,315 (lb.)	.23	260,892
	1917	333	8.10	269,730	.50	134,865
	1918	....	....	.....	...	.....
Pasture (meadow)	1916	....	....	.....	...	.....
	1917	....	....	.....	...	.....
	1918	45,000	....	.....	12.00	540,000
Fallow	1916	....	....	.....	...	.....
	1917	9,268	....	.....	...	.....
	1918	11,880	....	.....	...	.....
Total miscellaneous	1916	....	....	1,134,315	.23	260,892
	1917	....	....	269,730	.50	134,865
	1918	....	....	.....	...	540,000

In addition to the foregoing, there are approximately 33,000 acres of fruits of all kinds. In 1916 there were 1,480 acres of small fruits, being chiefly made up of strawberries and raspberries in the Lower Mainland and Vancouver Island sections. The balance of the total area of fruits is comprised chiefly of apples, of which over 87 per cent. was produced in the Okanagan and Boundary districts in 1918.

Of the total area of land under crop in 1917, fodders comprised over 62 per cent. and grain for threshing over 30 per cent.

Of the total area of grains, 64 per cent. was oats, for which the province is well adapted.

With the exception of that in the dry belt, the wheat produced in this province is largely grown for local consumption as chicken feed, being of a somewhat soft grade. In the dry belts of the interior, however, and especially during more recent

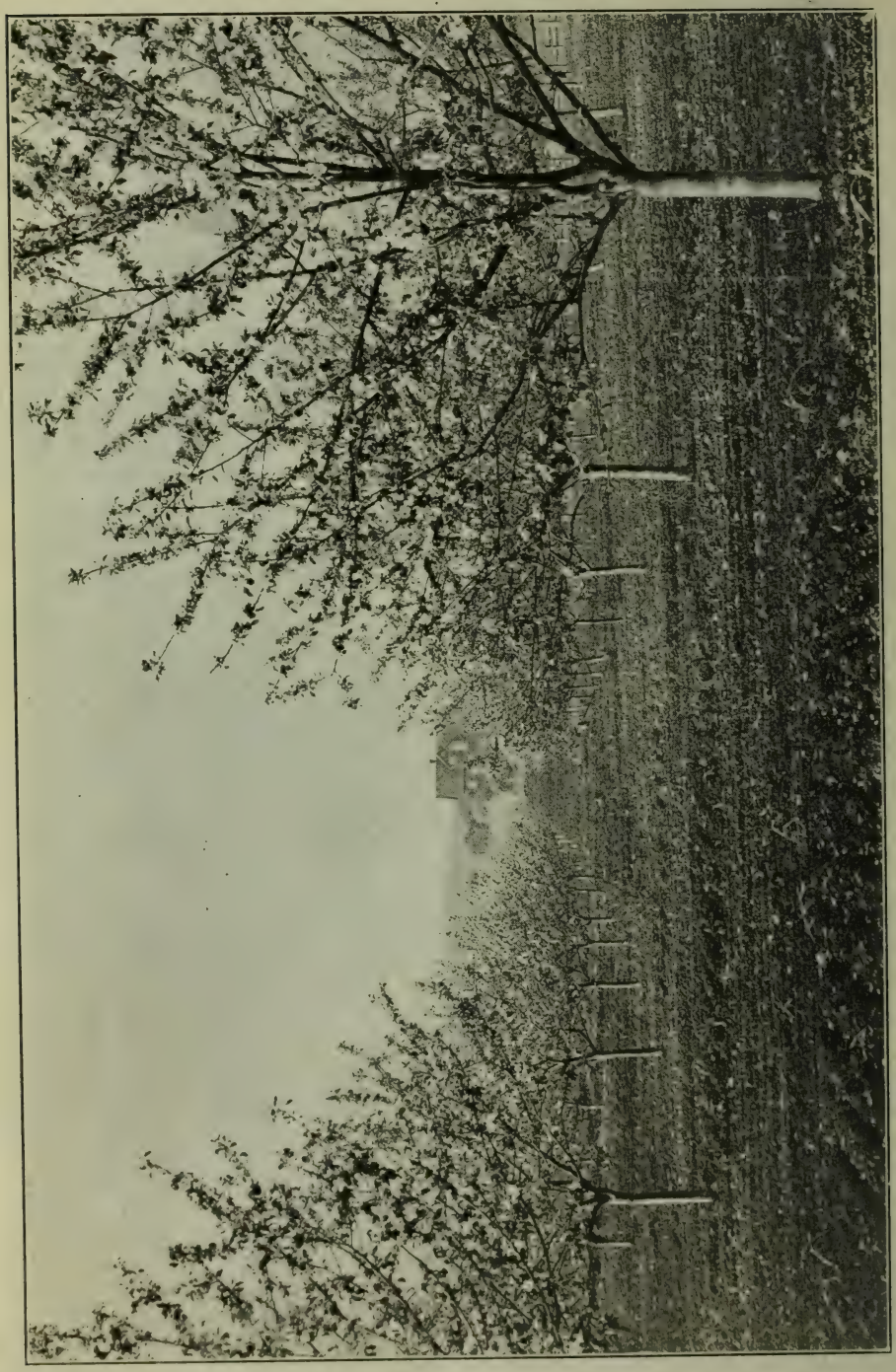

APPLE ORCHARD, KOOTENAY VALLEY

years, increased attention has been given, through proper seed selection, to the production of harder wheat. This is particularly true of those sections south of Kamloops, Enderby and Armstrong, and the Peace River block (Northern British Columbia). The progress in the last-mentioned section in grain-growing in recent years has been very marked, being made comparatively easy by the open nature of the country.

British Columbia's imports of cereal products are annually comparatively heavy, the value consisting in 1918 of nearly 32 per cent. of the total imports. Of cereal products imported, about 50 per cent was as flour.

Fodders are now being produced in quantities nearly sufficient to take care of local consumption requirements.

The advent of the silo has done much to bring fodder corn into prominence, which, while yet comparatively small in area, has nevertheless increased over 150 per cent. since the year 1914, when the silo was practically unknown in the province.

Of the area of vegetables, potatoes comprise the largest percentage, of which large quantities have been exported in the last two years. Roots are grown in large quanitties, but these are mostly consumed by live stock, particularly dairy cattle.

Truck vegetables are largely grown in the coast sections and around Armstrong. Extensive areas of tomatoes and onions are produced in the Okanagan Valley, where both crops do well.

Live Stock

Progress in this industry during the last few years may be noted in the following statement, showing numbers existing in the province during the years 1911 and 1913 to 1918 (1911 Dominion census, subsequent years Provincial and Dominion estimates):

In 1911, 1917 and 1918 estimates are up to June, and for other years to the end of the calendar year. The variation shown may not be actual, but may be due to different methods of collecting data and determining totals.

The horsebreeding industry of the province has been somewhat curtailed during the last few years by the rapid increase in motor power. In the past a large percentage of this class of stock has been of the lighter weight, bred on ranges, but more attention is now being paid to heavier stock, bred on the farm. The present war has created a market for a large number of horses, of which many have been shipped out of the province during the past two or three years.

Dairying

The permanent agriculture of this country will be composed very largely of intelligent dairy farming. Those of our people who see the handwriting on the wall and prepare early with any one of the recognized dairy breeds will be the ones to do the most good and reap the first harvest. This is the conclusion arrived at by the National Dairy Show Association in conjunction with the National Dairy Council of the United States. It is because they believe the dairy cow capable of making the most economical use of foods in themselves unsuitable for human consumption that the dairy men believe that our future type of farming will be largely dairying. This may be said to be particularly true of British Columbia, where we have large tracts of unoccupied lands which by proper development and intelligent cultivation are especially suited to dairy farming. As the enormous lumbering of the country is gradually taking off large tracts of timber, it is quite reasonable to believe that in the future much of these logged-off lands will be seeded to grass and afford cheap dairy pasture. In

Kind	1911	1913	1914	1915	1916	1917	1918
Horses	57,414	40,759	59,987	62,000	65,000	55,280	44,131
Milch cows	33,954	27,378	.....	.....	.....	.....	50,965
Other horned cattle	105,230	.....	.....	.....	.....	.....	
Dairy cattle	.....	19,986	81,063	81,000	89,100	86,819	195,165
Beef cattle	.....	105,492	165,579	165,000	170,000	153,524	
Sheep	39,272	25,179	27,529	40,000	50,000	43,858	45,291
Swine	33,604	32,562	39,706	36,500	39,055	37,688	39,805
Poultry	1,012,220	803,261	964,200	718,000	839,100	1,368,000	1,001,806

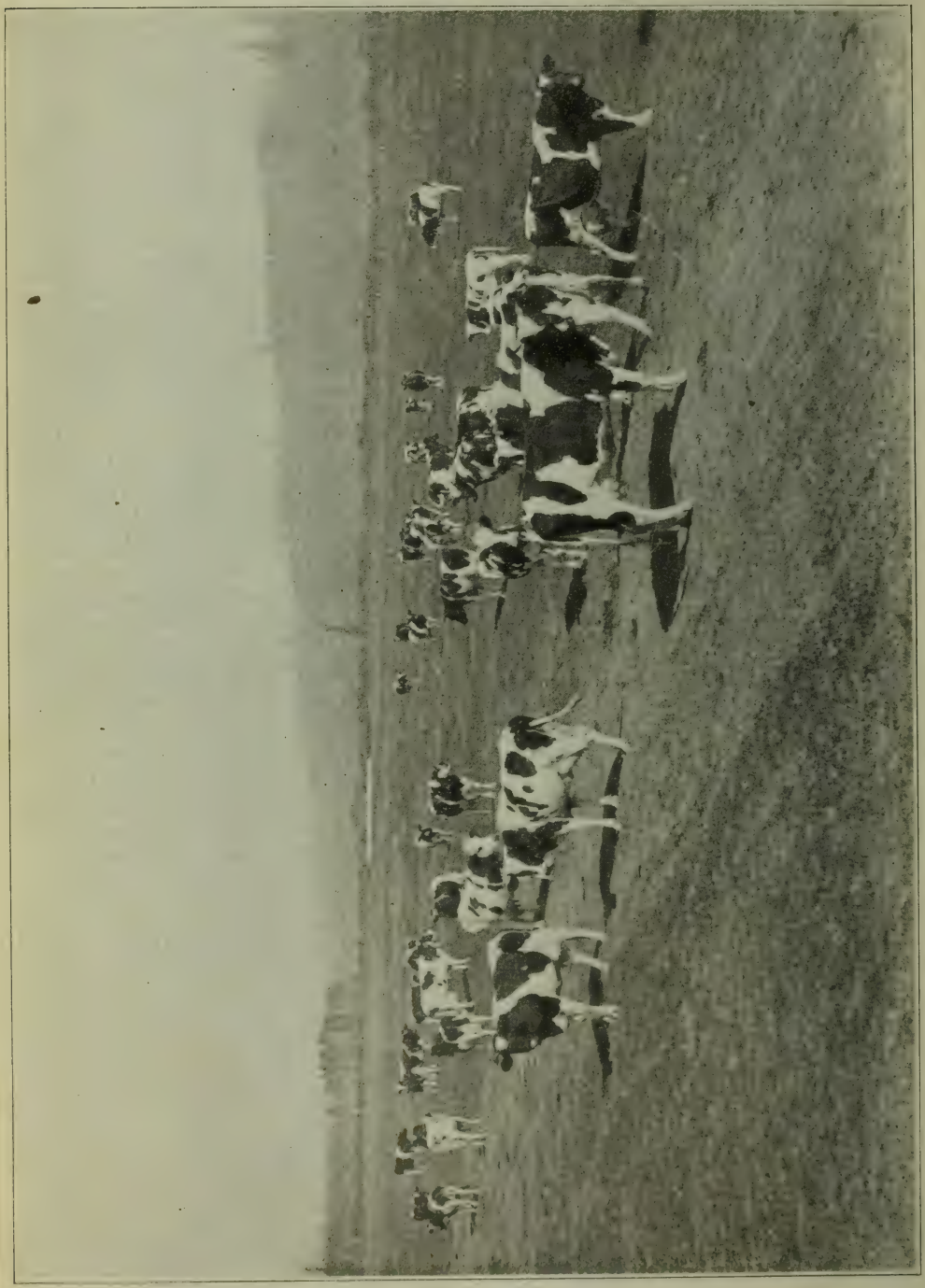

DAIRY CATTLE, OKANAGAN VALLEY

the intermountain valleys there are many sections capable of irrigation and which can be made to produce abundant crops of clover, corn and alfalfa—the three great dairy feeds. The mainland coast districts and the developed lands of the E. & N. Railway belt on Vancouver Island constitute the main dairy sections of the province. During the past three years, however, dairying has been very successfully carried on in interior sections, consequent upon the establishing of creameries at Salmon Arm, Armstrong, Kelowna, Revelstoke, Grand Forks and Nelson. In the newer parts of the province opened up by the Grand Trunk Pacific and Pacific Great Eastern Railways there are immense areas where dairying may in time be profitably followed.

In the coast districts the grazing season is especially long, the growth of nutritious grasses in early spring and late fall being an important factor in the economical production of milk. In many parts of Southern British Columbia the winters are sufficiently mild to make expensive buildings unnecessary, and cattle can be outside almost every day of the year. An abundant supply of pure water is everywhere present, and this is one of the most important conditions favorable to the industry.

The local market for dairy products is scarcely excelled by any country in the world, and as a consequence prices are satisfactory. The importation of butter and cheese has in past years run into the millions of dollars. Even with greatly increased production an ever-widening market is maintained. The cities in the province, which are sure to increase in size and number, provide a market right at hand for many years to come, and those who are nearest to these markets are always sure of a satisfactory price for a good article.

Dairy farming is intensive farming, and a comparatively small area is sufficient to carry on such a system. One of the chief advantages that appeals to the dairy farmer of small means is the certainty of the returns. There is little of the element of speculation in this line of farming. The returns are not large at any one time, but steady throughout the year, and may be depended upon.

The market price of dairy products varies on the whole less than almost any other class of farm products, making it safe for the farmer of small capital, as well as for the larger.

Beef Cattle

The chief beef cattle ranges are at present to be found in the Nicola, Lillooet and Cariboo sections of the southern interior, where herds of 10,000 in number may be found. A large percentage of this class of stock is raised on bunch grass grazing, of which there are extensive areas. The completion of the Pacific Great Eastern Railway will do much to bring the remote cattle-raising districts within easy reach of our local markets, the absence of which in the past somewhat discouraged local buyers, owing to the long drives to market.

During the warmer seasons of years when abnormal rainfall occurs, resulting in an abundance of rich grazing, the standard of beef marketed is unexcelled. Breeders have of late been importing large numbers of pure-bred beef bulls, which augurs well for the future improvement of beef stock. Prices paid since the outbreak of the war have been high, thus adding much wealth to this industry, and which will, no doubt, continue to do so far many years to come.

Sheep

Sheep in the province up to the present time have not shown the increase warranted by the adaptability of the country to such stock. In some sections the depredations of wild animals have been a more or less discouraging factor, but as such sections become more developed this menace will decrease. Splendid sheep ranges may be found in the interior of the province, such as the Okanagan Valley, where it is estimated there is accommodation for 30,000 head. More recent co-operative wool marketing organization will be a great boon to the sheep industry. By this organization all wool may be marketed through one Dominion house, located at Toronto.

Wool prices have greatly increased during the present war, and these have been further enhanced by more careful grading, as required by recent organization.

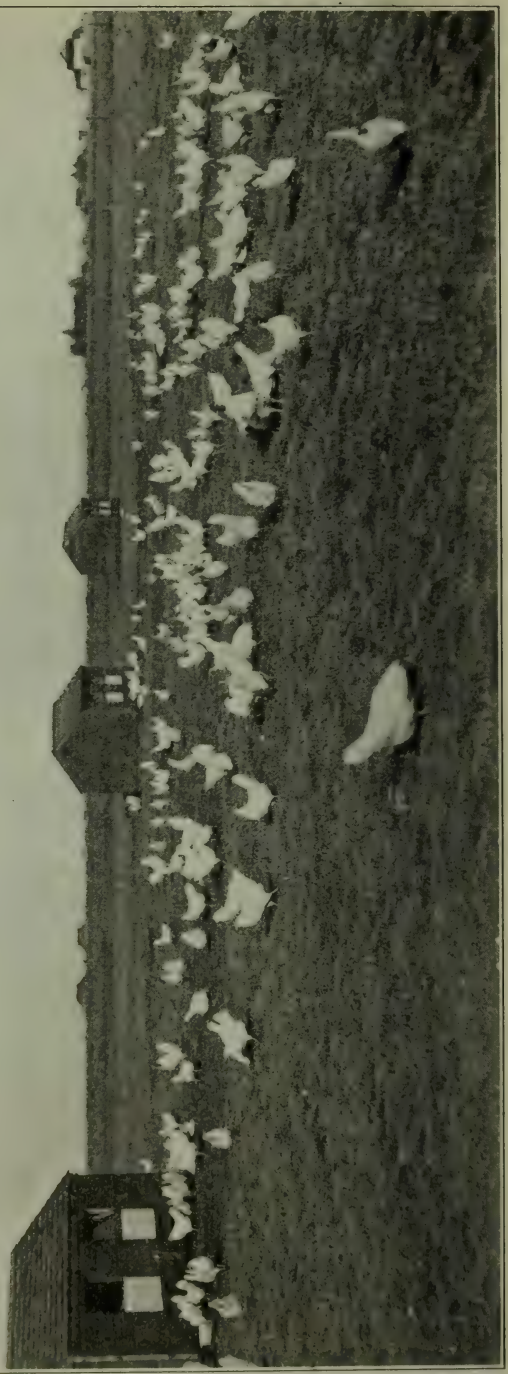

POULTRY ON FREE RANGE, FRASER VALLEY

Swine

Several years ago, when a large percentage of the fresh milk was utilized in the manufacture of butter, which left much skimmed milk on the farmers' hands, there were probably more swine in dairy sections than at present. As the population in the cities increased, so did the demand for fresh whole milk, with the result that swine herds decreased in proportion. Variation in the total number of swine is more likely to occur than with any other class of live stock, owing to their prolific nature and the short period required for market maturity, so that this industry more readily fluctuates, consequent upon the prices of feed and pork.

Poultry

Previous to the real estate activities in the province it may be stated that while there was a large number of poultry in the province, yet this industry was not commercialized until about the year 1913, when the real estate boom was over. In the fall of 1912 birds were very cheap, with the result that large numbers of urban residents gathered up flocks under their arms and went to the smaller rural tracts or real estate subdivisions in the city suburbs and rural sections. This move met with the least resistance in that both birds and feed at that time were cheap.

There has always been a good opportunity for expansion in this industry in British Columbia in view of the large quantities of eggs annually imported, which in 1912 and 1913 averaged 6,138,856 dozen as compared with the same average of 4,229,065 dozen produced within the province, showing that we are only producing about 40 per cent. of our consumption and trade requirements.

The coast section and Vancouver and Gulf Islands are good poultry-producing sections, the climate being moderate the year round, thus minimizing housing expenditure, which becomes correspondingly high as the more rigid winter climates of the interior are encountered.

Since 1914 this industry has suffered to a more or less extent as a result of the war, as many poultrymen have enlisted, whilst many of those still engaged in the industry and who are buying the necessary feed supplies are finding profits reduced owing to the high prices for such feed and cost of operation. Flocks, as a consequence, have in many instances had to be reduced, whilst many inefficient breeders have been compelled to close down entirely.

Whilst the total number of birds in the province has been reduced through the above causes, yet the poorer stock only has been disposed of, leaving the better grades under more experienced and successful management, so that the poultry industry, from a commercial standpoint, may be said to be placed on a sound basis at present.

Provincial Co-operation

From the year 1897, when co-operation first began in the province by the organization of Farmers' Institutes, good progress in this respect has been made.

There are at the present time 162 Farmers' Institute, with a membership of over 6,000, representing all sections of the province, resulting in much benefit to members in the way of important legislative measures. Material saving has also resulted to members through co-operative purchasing of feed supplies and stumping powder in large quantities.

Another good, live organization is the British Columbia Fruit-growers' Association, which first began in 1889 with a membership of 93, which has increased to over 600 at the present time. This organization has done much to advance the horticultural industry in the province by advertising British Columbia products in Canadian and foreign markets, formulating and extending marketing facilities, securing valuable freight and express concessions, as well as legislative protective measures.

The organization of Women's Institutes, started in 1909, shows healthy progress, there being at the end of 1918, 62 Institutes, with a total membership of 3,000. These Institutes have accomplished a great deal of good in bringing about better social conditions in our rural communities, and during the war noteworthy assistance has been rendered along Red Cross and patriotic lines.

The Dairymen's Association, made operative by Act of 1897, has more than justified its existence by doing much to en-

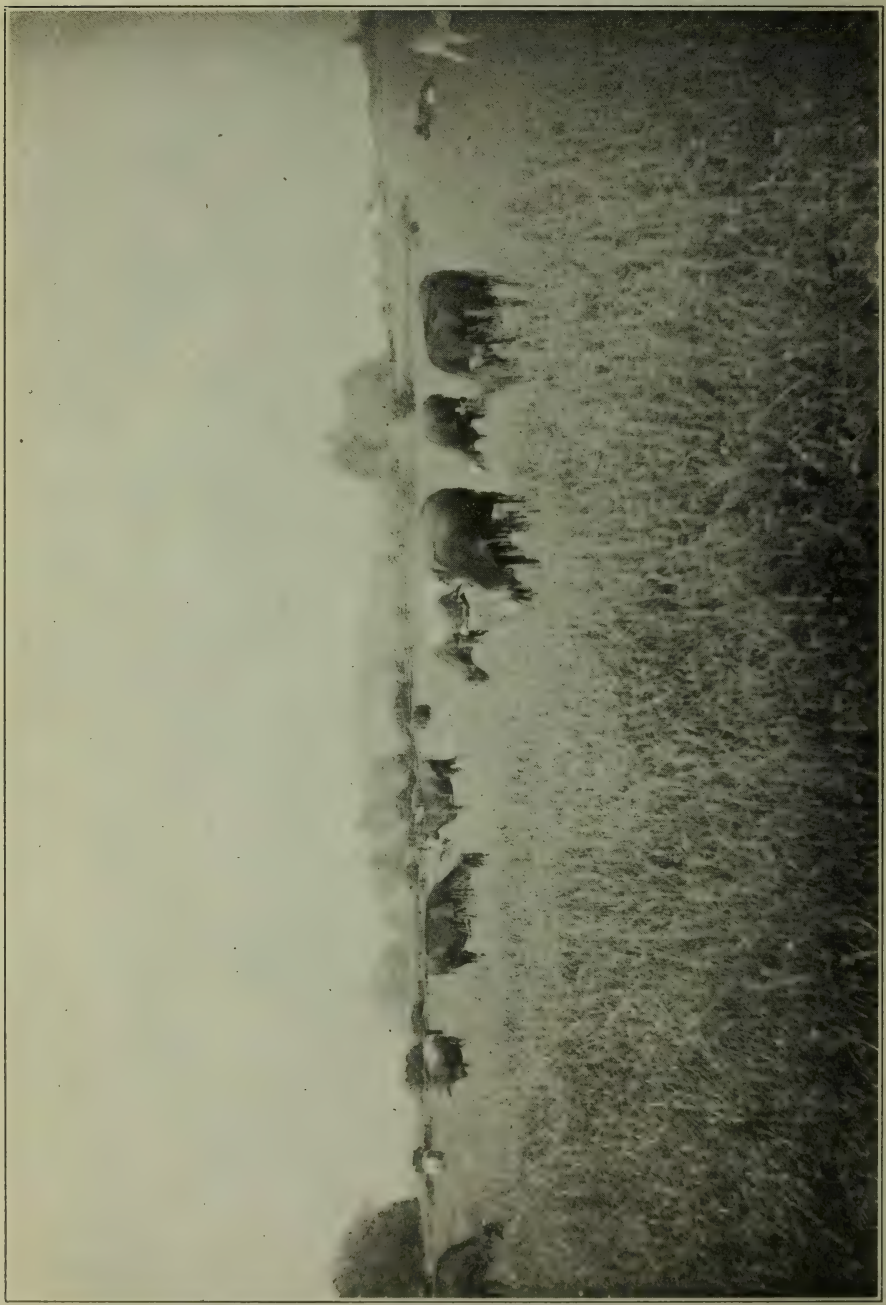

DAIRY COWS GRAZING ON VANCOUVER ISLAND

courage increased production of dairy products of improved standard in quality. Much good has been accomplished in educating dairymen in this branch of farming. Through the influence of this association the institution of the test for bovine tuberculois among dairy cattle was effected, which has done a great deal to reduce this disease in our herds. A vast improvement has also been effected in the standard of breeds in our dairy herds through the importation of pure-bred sires by this association.

The first local poultry associations were organized some twenty-seven or twenty-eight years ago on Vancouver Island. In 1910 the British Columbia Poultry Association was organized, the objects being directed towards encouraging the poultry industry of the province and formulating and directing uniform poultry shows.

In addition to the foregoing organizations are the British Columbia Stock-breeders' Association, Vancouver Island Flock-masters' Association, and the Agricultural Fairs' Association.

Especially worthy of mention as an effective co-operative body is the Okanagan United Growers, Limited, which was organized in 1913, consisting of representatives from each of seven local associations in the Okanagan district. About 60 per cent. of the total fruit output of the district was marketed through this central agency in the first year's operation. The total value of fruit and vegetables handled in 1916 was approximately $1,000,000.

Other organizaions, such as those at Gordon Head, Keating, Mission, Hammond and Hatzic, have demonstrated the value of the co-operative marketing of small fruits.

The above organizations also effect a material saving to their individual members through the purchase of supplies.

Still another splendid example of sound co-operative organization is found in the Milk Producers' Union in the Lower Fraser Valley, which controls practically all the milk produced in this valley. This organization is, no doubt, the most successful of its kind in the Dominion of Canada, whilst the standard of perfection attained and the resulting benefits should do much to stimulate further co-operation among dairymen in other sections of the province.

Good progress has also been made in the organization of creameries in dairy sections of the province. Under the Act of 1897, by virtue of which the Dairymen's Association became operative, provision was made in the objects of this association for the managing and operating of creameries co-operatively. In 1902 there were eight in operation, which number had increased to twenty-seven at the end of 1917.

Legislation.

All the above co-operative organizations have not only been responsible in a large measure for the steady increase in agricultural production and improved quality generally, but their influence has been felt in the passage of many Acts, not only by the Provincial Legislature, but by the federal house as well, which have directly and indirectly benefited the industry a great deal.

Among recent Acts worthy of mention is the British Columbia Agricultural Act, 1915, declared operative in 1916, and the Land Settlement and Development Act of 1917, which provides for loans to farmers through a board of commissioners. Money may be loaned to farmers covering long terms at a reasonable rate of interest, for the development of their holdings and to increase production. The opportunity afforded by such an Act should do a great deal to encourage and develop agriculture in British Columbia and place the industry on a firm basis of prosperity.

Agricultural Instruction Act

Perhaps no better proof can be had of the sincerity of the Federal Government in furthering educational and demonstration work along agricultural lines in all the provinces of the Dominion than the Agricultural Instruction Act recently passed by the Dominion Government through the efforts of the Hon. Martin Burrell, ex-Federal Minister of Agriculture.

The total amount apportioned under this Act to this province to date is $387,865.46.

The moneys are expended in accordance with an annual agreement between the Dominion and Provincial Ministers of Agriculture in order to supplement lines of

work not covered by provincial appropriations.

Department of Agriculture

(Coast Markets Commissioner)

R. C. Abbott, Inspector in Charge of Exports, and Egg Marks Inspector.

The object of this office is to protect shippers who ship their produce in on consignment; to seek new markets for producers; to assist in the movement of produce from producer to consumer with as little delay and as little waste as possible; to instruct and educate producers to place on the market a higher standard or grade of produce; to give out information on any and all lines pertaining to marketing of farm produce and increased production of same; to assist farmers in collections and adjustments of accounts, freight rates and express rates.

This office is the representative of the producer on the coast markets, and its duty is to inspect all export produce in order that nothing but the very best stuff shall leave the province, thus working up the export trade.

The office also has charge of the enforcement of the Provincial "Egg Marks Act."

A new Act is under consideration of the government, and if this is put on the statute books it will give the office a great deal of power in regard to the marketing of produce.

Department of Public Works

Minister of Public Works, Victoria, Hon. J. H. King
Deputy Minister of Public Works, Victoria ..... J. E. Griffith
Public Works Engineer, Victoria...A. E. Forman
Assistant Public Works Engineer, Victoria ..... G. P. Napier
Inspector of Electrical Energy, Vancouver ..... D. P. Roberts
Asst. Inspector of Electrical Energy, Vancouver ..... J. Muirhead
Inspector of Factories, Vancouver..R. J. Stewart
Assistant Inspector of Factories, Vancouver ..... H. Douglas
Chief Inspector of Boilers, New Westminster ..... John Peck
Inspector of Dykes, Victoria.....A. E. Wilmot
Accountant ..... A. Hood
Acting Superintendent of Prince Rupert Wharf ..... A. M. Daggett
Engineer in Charge of Designing, Victoria ..... C. H. Cookson
Office Engineer, Victoria ..... F. L. Macpherson

District No. 1

District Engineer, Victoria..Lt.-Col. A. E. Hodgins
Assistant District Engineers—
Alberni ..... W. P. Beavan
Duncan ..... H. C. Mann
Courtenay ..... W. A. Richardson
Gen. Road Foreman, Thoburn....P. J. Campbell

District No. 2

District Engineer, Court House, Vancouver ..... P. Philip
Assistant District Engineers—
Vancouver ..... E. A. Todd
Cloverdale ..... E. H. Verner
Merritt ..... G. C. Mackay
General Road Foreman, Port Haney....P. Wylie

District No. 3

Actg. District Engr., Kamloops..G. B. Whitehead
General Road Foremen—
Kamloops ..... W. White
Clinton ..... J. K. More

District No. 4

District Engineer, Penticton ..... W. K. Gwyer
Asst. District Engineer, Vernon.....J. C. Dever
General Road Foremen—
Grand Forks ..... J. A. McCullum
Rich Creek ..... J. Kerr
Summerland ..... T. J. McAlpine
Hedley ..... Finlay Fraser

District No. 5

District Engineer, Nelson ..... W. Ramsay
General Road Foremen—
Kaslo ..... J. D. Moore
Kaslo ..... P. J. Gallagher
Revelstoke ..... J. B. MacKenzie
New Denver ..... Arthur Levy

District No. 6

District Engineer, Cranbrook ... J. G. Cummings
Asst. District Engineer, Golden ..... J. C. Brady
General Road Foremen—
Cranbrook ..... J. F. Hutchcroft
Fernie ..... L. MacDonald

District No. 7

District Engineer, Prince Rupert, A. L. Carruthers
Asst. District Engineer, Smithers .... T. Dunlop
General Road Foremen—
Atlin ..... H. Molyneaux
Anyox ..... F. Martin
Telegraph Creek ..... Geo. D. Cox
Prince Rupert ..... P. W. Anderson

District No. 8

District Engineer, South Fort George...A. Dixon
General Road Foremen—
Quesnel ..... W. J. McLaren
Fort Fraser ..... H. Taylor
Peace River ..... D. Menard
South Fort George ..... M. McLaren

The ordinary estimates for the fiscal year 1919-20 are as follows, most of which will be spent on maintenance and renewal work:

Roads, streets, bridges	$1,613,879
Steamboats, ferries and bridges	193,345

Reports from the various District Engineers attached to the Provincial Department of Public Works indicate that the greater part of the emergency vote of $1,500,000, passed at the recent session of the Legislature, should be allocated to the improvement of the trunk road system of the Province, the construction of new roads for the opening up of agricultural and mineral

areas, and for industrial development. From the general recommendations carefully compiled at the request of the Department, the Hon. J. H. King, Minister of Public Works, has been enabled to formulate his programme, which is intended primarily to relieve unemployment conditions as they may arise during the gradual process of demobilization.

VANCOUVER ISLAND.

On this Island an expenditure will be made in each electoral district on what is known as the Island Highway. It is proposed to improve it by re-surfacing, bettering the location, while at or near Victoria there will be an amount of hard-surfacing or permanent roadway. On the Malahat Drive the expenditure will be on improving curvatures, widening of the road and placing guard rails at the most dangerous portions. The Government has also under advisement the expenditure of money on the building of a road from Port Hardy to Coal Harbor, Quatsino Sound, and a sum will be devoted to the location of a road from Campbell River. Steps will likewise be taken to ascertain the possibility of road construction in the Renfrew district.

MAINLAND EXPENDITURE.

On the Mainland the same policy of improving trunk highways will be followed. There are certain trunk roads leading out of Vancouver and New Westminster, which are much travelled thoroughfares. At the present time, these being macadamized roads, it is impossible to maintain them, according to expert advice, and it is therefore proposed to devote an amount to hard-surface some of the more important ones, particularly the Pacific Highway. The Government regards this traffic as through traffic and takes the stand that assistance should be given.

Representations have been made from North Vancouver that assistance should be given to connecting up the Marine Drive with the present ferry service. In view of the fact that the late administration contributed to the expenditure on the Marine Drive, which has made this an attractive road for tourists and people living in the city of Vancouver, the Government considers it advisable to construct, in co-operation with the Municipality of North Vancouver, the road connecting the ferry service with Marine Drive for a distance of one and a half miles. If this work is proceeded with the Minister states that it will be on a fifty-fifty basis with the Municipality.

INLAND POINTS

In the Dewdney and Chilliwack districts work will be confined to the trunk roads, and also to the construction of an industrial road into the oil plant at Ioco. At the present time residents are more or less dependent upon water transportation to the industry at that point.

It is proposed to complete what is known as the one-mile road between Merritt and Princeton in the Yale District. This construction has been determined by reason of the fact that it would open up a very large section of country, and would give a much shorter and better route between these two important centres.

In the Kamloops district the expenditure will be on the trunk roads known as Kamloops-Savona and the Kamloops-Falkland roads, general improvement being necessary.

North Okanagan improvements will be carried out on the Enderby and Okanagan Centre road, and also on the Falkland-Vernon road, the latter being a continuation of the road from Kamloops. In South Okanagan it is proposed to improve the present trunk road and to widen and improve the curvatures and re-surfacing. Similar construction will be carried out in the Similkameen.

BOUNDARY COUNTRY

In the Boundary Country, including Greenwood and Grand Forks, the trunk roads will be improved and a survey made to connect up the Kootenay district, giving the people access to the Boundary and Okanagan districts. A survey party will shortly be in the field between Paulson and Rossland, and if a feasible route can be obtained the Minister says that construction will take place on this link during the coming season.

As far as Trail and Nelson districts are concerned it is proposed to construct some four miles of road between Thrums and

Brilliant, for the purpose of giving a more direct route between Nelson and Trail, and so relieve the necessity of maintaining what is known as the Pass Creek road, which is not judged suitable for traffic and is badly located. Consideration is being given to the Nelson-Ymir road, a survey being made by the Government last year. This would largely be a development road leading out of the city of Nelson, serving lumbering and mining operators, as well as giving service to agrciultural development.

SLOCAN DISTRICT

In the Slocan district the re-building of an old road, which has been in existence for many years, between New Denver and Slocan, will be undertaken. This would serve also as a connecting link between these points and give an outlet to numerous mines operating in that district. In the Kaslo district it is proposed to complete the Kaslo-Ainsworth road. This construction was undertaken years ago, and it is now found necessary to give connection between these two towns. Consideration is also being given to the advisability of constructing some five or six miles of road between Sirdar and Kuskanook, using the right-of-way of the Great Northern Railway Company. Once this link is completed it would give access to the people of the Prairie Provinces and East Kootenay into the country adjacent to Nelson.

KOOTENAYS AND REVELSTOKE

In the East Kootenay country it is proposed to improve the main trunk highways running through Cranbrook, Fernie and Columbia districts. In connection with the allocation to be made in the Revelstoke district the Department will carry on the construction of roads from Mara Lake through to Taft and Boulder Creek. A locating party of engineers will be placed on this job shortly and work is expected to be undertaken this year. This road, when completed, will not only give the people of Revelstoke access to the road system of the Okanagan countries, but it will also give the farmers in the Malakwa district an outlet to the markets adjoining them.

LILLOOET AND CARIBOO

Certain moneys will be spent in opening agricultural and mining areas by the construction of roads in the Lillooet district. In the Cariboo an expenditure will be made largely on the improvement of main trunk roads. In the northern sections of the Province, Fort George, Peace River and Omineca, the Government proposes not only to improve the trunk roads, but to institute the construction of roads that will serve the agricultural districts now being opened up. It is expected that expenditure in these districts will be of some magnitude as indications are that there will be a large immigration on these lands. In the Atlin district where there are indications of considerable mining activity, it is proposed to expend certain moneys in the construction of roads which will assist the development of this country.

BANFF-WINDERMERE LAND.

With the passage of the bill granting to the Dominion Government the Park Reserve in the Banff-Windermere country, the Minister states that it will be necessary to improve the roads into the Columbia district in order that they may be able to carry the automobile traffic which will develop once the Banff-Windermere road is constructed, and certain expenditures will be made in that locality.

Bureau of Provincial Information

H. W. Hart, Clerk in charge.

The following literature is available for distribution: The Ministers' Reports; British Columbia, the Mineral Province; The Forestry Report; The Fisheries Report; Report of Water Rights Branch; Peace River Land Book.

LIST OF PUBLICATIONS

Issued by the Department of Agriculture (Publications Branch). Victoria, B.C., April, 1918.

BULLETINS

Live Stock and Mixed Farming.

No. 60—Hog-raising in British Columbia.
" 64—Goat-raising in British Columbia.
" 66—Silos and Silage.
" 67—Feeding and Management of Dairy Cattle.
" 71—Butter-making on the Farm.
" 72—Milk-testing and Dairy Records.
" 73—Field-crop and Seed Competitions, 1917.
" 77—Sheep-raising in British Columbia.
" 78—Boys' and Girls' Competitions, 1918.
" 79—Field-crop Competitions, 1918.

Poultry-raising, Etc.

No. 26—Practical Poultry-raising. (Fourth Edition).
" 39—Natural and Artificial Brooding and Incubating.
" 49—Market Poultry. (Third Edition).
" 55—Care and Marketing of Eggs. (Second Edition).
" 63—Poultry-house Construction.
" 74—Breeding and selection of Commercial Poultry.

Women's Institutes, B. C.

No. 54—British Columbia Women's Handbook.

Fruits and Vegetables

No. 38—Fruit-growing Possibilities, Skeena River. (Reprint).
" 48—Exhibiting Fruits and Vegetables. (Second Edition).
" 68—Diseases and Pests of Cultivated Plants in British Columbia.

Miscellaneous

No. 44—Irrigation in British Columbia.
" 59—Agricultural Statistics for 1913, including Special Reports on Agricultural Conditions in the Province.
" 65—Agricultural Statistics in British Columbia, 1914.
" 76—Agricultural Statistics in British Columbia.

CIRCULARS

No. 19—Honey Production in British Columbia, 1917.
" 12—Seed-growers' Directory.
" 13—Instructions re Co-operative Variety Tests.
" 14—Community Breeding.
" 15—The British Columbia Farmer and His Silo. (Second Edition).
" 20—Seed-growers Directory, 1917-18.

CIRCULAR BULLETINS

No. 1—Thousand-headed Kale. (Second Edition).
" 4—Management of Turkeys.
" 5—Clover Dodder.
" 7—Keeping Poultry Free From Lice.
" 10—The Care of Milk and Cream.
" 11—Poultry-keeping on a City Lot. (Second Edition).
" 12—Management of Geese.
" 13—Root-seed Growing in British Columbia.
" 14—The Use of Agricultural Lime.
" 15—Profitable Ducks.
" 17—Crop Situation in British Columbia (September 30th, 1917).
" 18—Noxious Weeds, Their Identification and Eradication.
" 19—Poultry Rations and Their Practical Application.
" 20—Chicken-pox in Poultry.
" 21—Silage Aids Production.

HORTICULTURAL CIRCULARS

No. 3—Selection of Orchard Sites and Soils.
" 4—Insects Injurious to Orchards.
" 6—Spray Calendar. (Revised).
" 7—Fungus Diseases of Orchards and Gardens.
" 9—Sprays and Spraying.
" 12—Orchard Intercrops.
" 14—Practical Irrigation.
" 15—Cabbage, Celery and Tomato Culture.
" 17—Planting Plans and Distances.
" 19—Propagation and Selection of Nursery Stock.

No. 24—The Home Vegetable Garden for Southern British Columbia.
" 27—Methods of Fruit Picking and Handling.
" 28—Fertilizers for Fruits and Vegetables.
" 29—Varieties of Fruit Recommended for Commercial Planting.

NEW HORTICULTURAL SERIES (1918)

No. 31—Peach-twig Borer.
" 32—The Cabbage-root Maggot.
" 33—The Strawberry-root Weevil.
" 34—The Woolly Aphis of the Apple
" 35—Currant Gall-mite.
" 36—The Onion-thrips.
" 37—The Imported Cabbage-worm.
" 38—The Lesser Apple-worm—Codling-moth.
" 39—Apple-aphides.
" 40—Soap Solution for Spraying.
" 41—The Oyster-shell Scale.
" 42—Top-working of Fruit-trees and Propagation.
" 43—Gardening on a City Lot.
" 44—Apple-scab.
" 45—Anthracnose.
" 46—Egg-plant and Pepper Growing in British Columbia Dry Belt.
" 47—Cucumber and Cantaloupe Grow-in British Columbia.
" 48—Forcing Houses and Frames for Producing Early Vegetable Plants.
" 49—Diseases of Stoned Fruits iu British Columbia.
" 50—Potato Diseases.
" 51—Orchard Cover-crops.

VARIOUS REPORTS

Department of Agriculture Annual Report, 1915.
Department of Agriculture Annual Report, 1916.
Department of Agriculture Annual Report, 1917.
British Columbia Fruit-growers' Association, Annual Report, 1915-17.
Farmers' Institute Report, 1915-17.
Women's Institute Report, 1915-17.
British Columbia Dairymen's Report, 1915-1917.
Third International Egg-laying Contest, Victoria, B. C.
Proceedings of the Entomological Society of British Columbia.

MISCELLANEOUS

The Agricultural Journal (monthly). (Subscription $1 per year).
List of Agricultural Books Recommended for Farmers.
Revised Rules and Regulations, Board of Horticulture.
Finance in Relation to Women's Citizenship.
Rules and Regulations, Women's Institutes.
Rules and Regulations, Farmers' Institutes.
Stock-breeders' Directory, 1917.

LIST OF STATUTES PERTAINING TO AGRICULTURE IN PROVINCE OF BRITISH COLUMBIA

An Act for the Better Production of Sheep.
Agricultural Act, 1915, and Amendments.
Animals Act, R.S. 1897.
Animals Act Amendment.
Brand Act.
Cattle Lien Act, R.S. 1897.
Cattle Ranges Act, 1897.
Cattle Farming Act, 1897.
Contagious Diseases (Animals), R.S. 1897.
Horse Breeders' Registration and Lien.
Milk Fraud Act, R.S. 1897.
Milk Act.
Milk Act Amendment Act, 1914.
Stock Breeders' Protection Act, 1902.
Veterinary Act.
Veterinary Act Amendment Act, 1912.
Crown Lands Pasture Act.
Island Pasturage Act, R.S. 1897.
Line Fences Act, R.S. 1897.
Amendments, 1914.
Amendment, 1915.
Pound District Act.
Pound District Act Amendment Act, 1914.
Pound District Act Amendment Act, 1915.
Trespass Act, R.S. 1897.
Trespass Act Amendment Act, 1914.
Foul Brood Bees, 1911.
Noxious Weeds Act.

STATUTES AFFECTING DEPARTMENT OF AGRICULTURE PASSED AT SESSION OF LEGISLATIVE ASSEMBLY, YEAR 1918.

An Act Respecting Seed Grain.
An Act to Amend the Sheep Protection Act.
An Act to Amend the Trespass Act.
An Act for the Protection of Seed.
An Act to Amend the Agricultural Act, 1915.
An Act to Amend the Pound District Act.

Dominion Government Departments in British Columbia

CUSTOMS DEPARTMENT

This department collects duties as laid down by the customs tariff, also war tax and war excise tax on new importations. It enters and clears vessels, both foreign and coastwise. It receives export and in transitu entries, and attends to registration and transfer of shipping.

Ports.	Outports.	Preventive Stations.
ABBOTSFORD Collector: Percy R. Peele.	ALDERGROVE Sam Campbell, Acting Sub-Collector.	HUNTINGDON W. L. Blatchford, Acting Sub-Collector.
CRANBROOK Collector: Henry White.	KINGSGATE A. J. Chisholm, Sub-Collector. RYKERTS J. C. Rykert, Sub-Collector.	
FERNIE Collector: W. H. Gates.	MICHEL Geo. Ellis, Sub-Collector. NEWGATE J. A. MacDonald, Sub-Collector.	FLATHEAD LOOSVILLE Geo. Dingsdale, Acting Sub-Collector.
GRAND FORKS Collector: R. R. Gilpin.	CARSON J. A. Stewart, Sub-Collector. CASCADE CITY Angus Cameron, Sub-Collector. PHOENIX Wm. Delahay, Sub-Collector.	
GREENWOOD Collector: Hugh McCutcheon.	BRIDESVILLE Allan F. Eddy, Sub-Collector MIDWAY R. D. Kerr, Sub-Collector. MYNCASTER J. H. Bruce, Acting Sub-Collector.	
NANAIMO Collector: H. L. Good.	CHEMAINUS Robt. Allan, Sub-Collector. CUMBERLAND J. S. Bannerman, Sub-Collector. DUNCAN'S STATION E. A. Brettingham, Sub-Collector. LADYSMITH Thos. D. Conway, Sub-Collector. OCEAN FALLS S. D. Raymond, Acting Sub-Collector. PORT ALBERNI Fred Street, Sub-Collector. UNION BAY B. S. Abrams, Sub-Collector.	BAMFIELD CREEK W. A. McGee, Acting Sub-Collector. BOAT HARBOUR KILDONAN H. P. Large, Acting Sub-Collector.
PENTICTON Collector: J. S. Heales.	OSOYOOS G. S. Jermyn, Sub-Collector. PRINCETON W. M. Frith, Sub-Coollector. SIMILKAMEEN M. C. Chamberlain, Sub-Collector. KELOWNA	

CUSTOMS DEPARTMENT—(Continued)

Ports	Outports	Preventive Stations
NELSON Collector: Geo. Johnstone.	KASLO O. T. Stone, Sub-Collector. WANETA R. A. Aldersmith, Sub-Collector.	
NEW WESTMINSTER Collector: Percy R. Peele.	LADNER E. A. Bown, Sub-Collector. STEVESTON J. E. Murchison, Sub-Collector. WHITE ROCK W. E. Johnson, Sub-Collector.	BOUNDARY LINE E. T. Calvert, Acting Sub-Collector. DOUGLAS E. G. B. McKenzie, Acting Sub-Collector. PACIFIC HIGHWAY C. A. McCONKEY, Acting Sub-Collector.
PRINCE RUPERT Collector: J. H. McLeod.	ANYOX E. H. T. Hyde, Sub-Collector. BUTEDALE F. D. Hueston, Sub-Collector. PORT SIMPSON STICKEEN STEWART W. C. Cameron, Sub-Collector	ARRANDALE A. N. Paterson, Acting Sub-Collector. JEDWAY MASSETT Chas. Harrison, Acting Sub-Collector. PLEASANT CAMP
REVELSTOKE Collector: B. R. Atkins.	ASHCROFT Melville Bryson, Sub-Collector. GOLDEN S. E. Hambley, Sub-Collector. KAMLOOPS Thos. Howell, Sub-Collector. VERNON Geo. Ross, Sub-Collector.	
ROSSLAND Collector: D. B. Stevens.	PATERSON W. M. Wood, Sub-Collector. TRAIL A. E. Campbell, Sub-Collector	
VANCOUVER Collector: Victor Odlum. Act'g. Collector: C. A. Worsnop.	ALERT BAY Murray C. Potts, Acting Sub-Collector. BRITANNIA BEACH R. Scott Stark, Acting Sub-Collector. POWELL RIVER A. M. Oliver, Sub-Collector.	BELLA COOLA Oscar P. Landry, Acting Sub-Collector. BLUBBER BAY W. A. Walker, Acting Preventive Officer. VAN ANDA Jos. Barnes, Acting Sub-Collector.
VICTORIA Collector: J. C. Newbury.	SIDNEY J. J. White, Sub-Collector.	GANGES HARBOUR PORT RENFREW T. M. Baird, Acting Sub-Collector. QUATSINO B. W. Leeson, Acting Sub-Collector. TOFINO Jno. Grice, Acting Sub-Collector.

INLAND REVENUE DEPARTMENT.

Supervises the manufacture of all articles subject to excise, such as spirits, malt, tobacco, both raw leaf and manufactured cigars, cigarettes, malt liquor, vinegar, perfumes, extracts, pharmaceutical preparations, etc.

Also the collection of excise war tax on automobiles, tea, jewellery,, moving picture films, watches, playing cards, drugs, patent medicine and toilet articles.

G. A. Allen ..... Collector, Vancouver
Jas. Thorburn.....Deputy Collector, Vancouver

Outport Officers

Wm. Wolfenden..Deputy Collector, New Westr.
T. J. Scanlon.....Deputy Collector, Nelson
R. W. Grigor.....Deputy Collector, Rossland
R. H. Brown.....Deputy Collector, Fernie
Thos. Howell.....Deputy Collector, Kamloops
B. R. Atkins.....Deputy Collector, Revelstoke
A. Leishman.....Deputy Collector, Vernon
Wm. C. Marshall...Deputy Collector, Cranbrook
R. R. Gilpin.... Deputy Collector, Grand Forks
A. E. Campbell.....Deputy Collector, Trail
Wm. Delahay.....Deputy Collector, Phoenix
J. H. Collett.....Deputy Collector, Merritt
J. H. McLeod...Deputy Collector, Prince Rupert
Alex. Bell.....Deputy Collector, Princeton
S. E. Hambley.....Deputy Collector, Golden
R. Jones ..... Collector, Victoria
D. O'Sullivan ..... Deputy Collector, Victoria
John Shaw.....Deputy Collector, Nanaimo

NOTE—In towns where deputy collectors of Inland Revenue are not located, the Customs Officers attend to Inland Revenue business.

ELECTRICITY AND GAS INSPECTION

Of the Department of Trade and Commerce.

The Electricity and Gas Inspection Acts require all electricity and gas meters to be tested once every five years and at any other time on request of consumer, for which a nominal fee is charged.

The voltage and frequency of the electric supply is required to be kept within certain limits.

The heating value of manufactured gas must conform to required standard and gas must be free from impurity.

The staff is continually testing to see that the above requirements are fulfilled.

This branch has an electrical standardizing laboratory at Vancouver, where all Departmental Instruments are periodically calibrated. This laboratory will also accept electrical instruments for calibrating from any individual or corporation outside of the Department, charging a fee for such testing or calibration.

James Stott, Divisional Engineer for Western Canada, Vancouver.
G. T. Scouler, Inspector for Mainland of B. C.
W. A. Templeton, Asst. Inspector for Mainland of B. C.
O. S. Power, Asst. Inspector for Mainland of B. C.
E. de la Mare, Asst. Inspector for Mainland of B. C.
F. D. Emory, Asst. Inspector for Mainland of B. C. (with sub-office at Nelson, B. C.)
E. R. Costello, Clerk for Vancouver Office.
E. Ruttan, Victoria, Inspector for Vancouver Island.

DEPARTMENT OF PUBLIC WORKS,

Provides for the housing of all Dominion Government offices in the Province, including Post Office, Customs, Inland Revenue, Military Service, Military Hospitals, Chemical Laboratories, Assay Office, Gas and Electricity, Geological, Mounted Police, Master Mates and Mariners, Fisheries, Dredging, Soldiers' Civil Re-establishment.

Resident Architect....Wm. Henderson, Victoria
Asst. Resident Architect..G. B. Brown, Victoria
Superintendent.....J. C. Wright, Vancouver
District Engineer....C. C. Worsfold, New Westr.

DEPARTMENT OF PUBLIC WORKS.

DREDGING BRANCH

British Columbia Dredging Fleet.

As a great deal of dredging work was suspended owing to war conditions, and as the resumption of the work is a matter coming within the reconstructive policy of the Government, it would be impossible at the present time to give an outline as to the future programme contemplated.

This Branch, however, covers the entire Coast district of B. C., and the prominent works which have been undertaken are extensive harbour improvements in Vancouver, Victoria, Nanaimo and other harbours, the maintaining of a ship channel in the Fraser River, and considerable dredging was done to prepare shipbuilding sites.

F. H. Shepherd, Superintendent of Dredges, P.W.D., 711 Birks Building, Vancouver, B. C.
E. A. Burns, Accountant, 711 Birks Building
R. Hall, Inspector, 711 Birks Building.
E. E. Cuming, Draughtsman, 711 Birks Building
T. C. Walker, Engineer in charge of "Mastodon" and other units at Vancouver.
C. H. Revercomb, Dredging Inspector, Victoria, B. C.
G. A. Brown, Engineer in charge of "Ajax" and other units at Victoria.
Captain J. F. Gosse, Master of Dredge No. 303; address, New Westminster, B. C.
M. Honour, Chief Engineer of Dredge No. 303; address, New Westminster, B. C.
Captain J. W. Rogers, Master of Dredge No. 305; address, New Westminster, B. C.
Wm. Rogers, Chief Engineer of Dredge No. 305; address, New Westminster, B. C.

THE METEOROLOGICAL OBSERVATORY.

Victoria, B. C.

F. Napier Denison, Director.

This institution was erected in 1914, situated on Gonzales Heights, and commands one of the finest views in the world. It is the central office in British Columbia of the Dominion Meteorological Service, where daily weather forecasts are issued, weather observations are received from numerous parts of the Province, and information bearing on the climate of B. C. is furnished upon application.

The true time derived from astronomical observations is given daily, locally by dropping a time ball, and generally by telegraph and wireless signals.

Seismographs installed here record earthquakes occurring in numerous parts of the world, and special researches are caried on relating to the probable causes of quakes and colliery gas explosions.

Visitors' hours are from 3 to 5 p.m.

VANCOUVER METEOROLOGICAL OFFICE

Post Office Building
Observatory—2273 6th Ave. West

T. S. H. Shearman ..... Observer

VANCOUVER HARBOUR COMMISSIONERS.

A corporation created by Dominion Act of Parliament. The Commission controls navigation within the harbor, and all works or operations within its limits. The construction of docks, piers, quays and buildings of any sort whatsoever. The prevention of encoachment on channels, the establishment of fairways, anchoring and mooring of vessels, handling of explosives, the leasing of water lots, the regulation of railway and other traffic on quays and wharfs controlled by the corporation, the fixing of rates on goods landed or shipped in the harbour. They have the power to levy dues either on goods or ships and power to punish either by penalty or imprisonment any offense against their by-laws.

COMMISSIONERS

F. Carter-Cotton, Chairman.
S. McClay and J. A. Fullerton.
W. D. Harvie, Secretary.

Office: 712 Pender St. W., corner Granville, Vancouver.

DEPARTMENT OF THE INTERIOR.

Dominion Water Power Branch

British Columbia Hydrometric Survey.

The British Columbia Hydrometric Survey is a part of the Water Power Branch, Department of the Interior, Ottawa. The work of the survey which is of special interest to the public is the study of discharge of the more important streams in the Province. These stream flow records are obtained for the following principal reasons:—irrigation and reclamation, domestic and municipal water supply and the development of hydro-electric energy. Information is gladly supplied to interested persons, on application to head office, 213 Hastings Street East, Vancouver, B. C.

R. G. Swan, B.A., Sc. ..... Chief Engineer
C. E. Webb, B.A.Sc. ... Assistant Chief Engineer
Division Office at Kamloops, B. C.
C. G. Cline, B.A. Sc. ..... Division Engineer

DEPARTMENT OF AGRICULTURE

Health of Animals Branch

W. H. McKenzie, Chief Veterinary Inspector for B. C.; Wm. Kininmonth, Inspector of Stock Cars.
Office: Room 4, 213 Hastings St. East.

E. A. Bruce ..... Agassiz
H. H. S. George, M.R.C.V.S. ..... Kamloops
J. D. Paxton ..... Inspector, Kamloops
Wm. Thomson, V.S. ..... Keremeos
J. W. Frank, V.S. ..... Nelson
K. Chester, V.S. ..... New Westminster
Geo. H. Acres, V.S. ..... Grand Forks
J. D. Paxton, V.S. ..... Kamloops
G. S. Jermyn, V.S. ..... Osoyoos
H. W. Mustard, V.S. ..... Victoria

IMMIGRATION DEPARTMENT

A. L. Jolly, Immigration Commissioner, Vancouver
W. L. Dence ..... Inspector, Vancouver
T. Elliot ..... Inspector, Vancouver
C. E. Wilson ..... Inspector, Vancouver
H. M. Pickles ..... Inspector, Vancouver
D. E. Hyndman ..... Inspector, Vancouver
F. W. Taylor ..... Inspector, Vancouver
A. E. Skinner... Travelling Inspector, Vancouver
J. Speed ..... Inspector, Victoria
D. McNamara ..... Inspector, Victoria
Dr. G. L. Millan ... Medical Inspector, Victoria
F. N. Reed ..... Agent, Victoria
P. Howard ..... Inspector, Abbotsford
J. McPhee ..... Inspector, Abbotsford
J. Burkett ..... Inspector, Abbotsford
E. A. Pooley ..... Inspector, Aldergrove
E. H. Hyde ..... Inspector, Anyox
F. Braine ..... Inspector, Bamfield
R. Scott Stark ..... Inspector, Birtannia Beach
A. F. Eddy ..... Inspector, Bridesville
J. Stewart ..... Inspector, Carson
R. B. Howhead ..... Inspector, Chemainus
J. Griffis ..... Inspector, Douglas
P. T. McCallam ..... Inspector, Grand Forks
F. D. Connelly ..... Inspector, Ladysmith
E. D. Brown ..... Inspector, Ladner
R. D. Kerr ..... Inspector, Midway
H. L. Good ..... Inspector, Nanaimo
G. F. Jermin ..... Inspector, Osoyoos
Robt. Allan ..... Inspector, Ocean Falls
B. R. Whitely ..... Inspector, Pacific Highway
Robt. Collishaw ..... Inspector, Pacific Highway
W. M. Wood ..... Inspector, Patterson
C. B. Flewin ..... Inspector, Port Simpson
Dr. N. McNeil ..... Inspector, Prince Rupert
R. Banham ..... Inspector, Powell River
W. Graham ..... Inspector, Roslin
J. T. Ricketts ..... Inspector, Rykerts
J. Merchason ..... Inspector, Steveston
M. Chamberlin ..... Inspector, Similkameen
W. Cameron ..... Inspector, Stewart
A. C. O'Neil ..... Inspector, Waneta
J. A. McAllister ..... Inspector, White Pass
A. S. McCall ..... Inspector, White Rock
J. M. Murphy ..... Inspector, White Rock
F. C. Cornish ..... Inspector, White Rock
H. B. Glover ..... Inspector, Union Bay

DOMINION POLICE

F. S. Horrigan, Superintendent,
850 Hastings St. West, Vancouver
H. M. Newsom ..... Inspector, Victoria
A. C. Acland ..... Inspector, Prince Rupert
C. H. King ..... Inspector, Grand Forks

DOMINION DEPARTMENT OF LANDS

The lands in British Columbia within the Railway Belt, i.e., within 20 miles on either side of the C. P. R., following the interlineations of the line from Port Moody to Ashcroft, are represented by W. D. Magee, of New Westminster, and from Ashcroft to the eastern boundary of the province by W. C. Colwell, of Kamloops.

DOMINION DEPARTMENT OF INDIAN AFFAIRS IN BRITISH COLUMBIA

Inspectors

Chief Inspector—W. E. Ditchburn

W. E. Ditchburn .... Southwestern B. C., Victoria
A. M. Tyson ..... Northwestern B. C., Vancouver
A. McGraw ..... Southeastern B. C., Nelson

Agents

Kootenay ..... R. L. T. Galbraith, Fort Steele
Kwawkewith ..... W. M. Halliday, Alert Bay
Cowichan ..... W. R. Robertson, Duncan
Babine ..... R. E. Loring, Hazelton
Kamloops ..... J. F. Smith, Kamloops
Naas ..... C. C. Perry, Prince Rupert
West Coast ..... C. A. Cox, Alberni
New Westminster... P. Byrne, New Westminster
Stikine ..... W. S. Simpson, Telegraph Creek
Lytton ..... H. Graham, Lytton
Queen Charlotte Islands .... Thos. Deasy, Massett
Williams Lake ..... Isaac Ogden, Lac la Hache
Okanagan ..... J. R. Brown, Vernon
Bella Coola ..... Iver Fougner, Bella Coola
Stuart Lake ..... W. J. McAllan, Fraser Lake

ASSAY OFFICE

Manager—Geo. Middleton,
501 Granville St., Vancouver

DEPARTMENT OF AGRICULTURE

(Fruit Division)

213 Hastings St. East, Vancouver
Chief Inspector ..... Robt. G. L. Clarke

(Food Branch)

Inspector ..... G. G. Armitage, 326 Howe St.

ELECTRICAL STANDARD LABORATORY

716 Pender St. West, Vancouver
Chief Inspector ..... O. Higman

MARINE AND FISHERIES DEPARTMENT

Steamship Inspectors—Hugh G. Robinson and Alfred Edward Hopper
Fishery Inspector—F. H. Cunningham,
1470 Granville St., Vancouver

EXAMINER MASTERS AND MATES

200, 603 Hastings St. West, Vancouver
Examiner ..... C. Eddie

POST OFFICE DEPARTMENT

Vancouver ..... Hastings St., corner Granville
Postmaster ..... R. G. Macpherson
Asst. Postmaster ..... F. E. Harrison

Inspector's Department

Inspector ..... J. F. Murray

Railway Mail Service

Superintendent ..... J. O. MacLeod
Chief Clerk ..... J. B. Allan

Dead Letter Office

715 Hastings Street West

Superintendent ..... G. A. D. Mailleue
Victoria ..... Government and Humboldt Sts.
Postmaster ..... H. F. Bishop
Asst. Postmaster ..... C. H. Gardiner
Inspector ..... E. H. Fletcher

See also detailed list of departments and officials under "Dominion Government" in various cities throughout this directory.

Along the Lines of the Canadian Pacific Railway

NATURE has thrown up the Canadian Rockies on so vast a scale that the human mind can with difficulty grasp their greatness, except by some comparison. The transcontinental trains take twenty-four hours to pass from Cochrane, at the entrance to the Rockies, to Mission, some forty miles east of Vancouver. The simplest parallel is that of the Swiss Alps, which throw their giant barrier between Italy and France. Two of the best known railway routes across the Swiss Alps are the St. Gothard and the Simplon, and in each case only five hours (in peace times) is taken by the express trains—five hours on the St. Gothard route from Lucerne to Como; five hours on the Simplon route from Lausanne to Arona. When, therefore, Edward Whymper, the hero of the Matterhorn, described the Canadian Pacific Rockies as fifty Switzerlands thrown into one, this certainly was no exaggeration. Snowy peaks, glaciers, rugged precipices, waterfalls, foaming torrents, canyons, lakes like vast sapphires and amethysts set in the pine-clad mountains—these have been flung together in unparalleled profusion on a scale which Europe has never known.

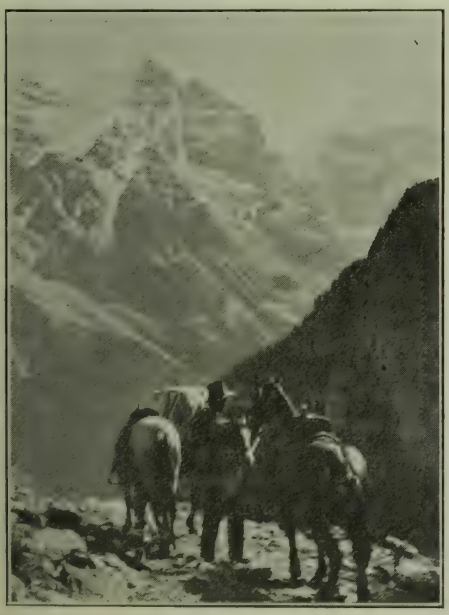

As the train glides westward up the long transverse valleys—old grooves down which the spent glaciers came from the higher mountains—the prospect grows more awe-inspiring with every mile, till the train leaves the foothills for the real Rockies—peaks that touch heaven for coldness.

The colouring is intense in the foregrounds; filled with soft suggestion, with unguessed witchery of semi-tonal shade, as the prospect dips and fades away from you. The skies are raw blue, the snow on the summits is whiter than sea-foam, whiter than summer clouds, white with a glistening untouched whiteness that cannot be named.

The still valleys are full of jade pine trees that fade into amethyst and pearl distances. The spray of a 300-foot cataract is like spun glass. The huge bulk of a tireless and age-old glacier is milky green. The rocks are of every shade and subtle blending that the palette of the First Artist could produce. And the perspective effects are like nothing that can be caught with the camera, or even splashed on canvas.

Here in this wonder world, this bit of the raw glacial era let down into neat and finished North America, the Canadian Government has preserved four National Parks

Ice Seracs, Illecillewaet Glacier

which dwarf into insignificance any other parks in the world. There is Rocky Mountain Park, with headquarters at Banff; there is Yoho Park, reached from Field and Emerald Lake; there is Glacier Park, on the slopes of the Selkirk Mountains, farther west; and Revelstoke Park, overlooking the Columbia Valley. Altogether there are nearly 170 miles of the most wonderful carriage roads in the world; there are pony trails innumerable where you can see, between straight pine trunks, blue valleys that yawn to mid-most depths; and there are automobile roads in being or under construction, such as the Highway of the Great Divide, from Banff, over Vermilion Pass by way of the Sinclair Canyon to the Windermere District of the Columbia Valley, down which it goes through the deep forest to the Crow's Nest Pass.

There are few achievements in history to parallel the laying of the Canadian Pacific steel across untouched wilderness and prairie to Calgary (which appeared like the magician's pillar when the road tapped the plain), and from Calgary to the Coast over the Kicking Horse and through the Connaught Tunnel.

The track was laid despite unthinkable engineering difficulties; and has undergone one improvement after another ever since.

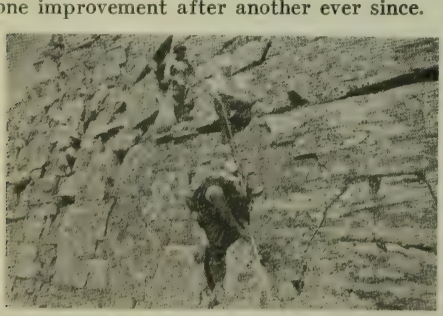

Swiss Guides near Field

In the old days the Royal train containing the present King of England as a passenger was hauled from Field to Hector by five huge locomotives. Today that old 4.5 grade is a carriage drive, one in the fairy spider-web of sight-seeing tours that radiate from Field. The main line now traverses the valley of the Kicking Horse River between these two stations with an increased length of 4.1 miles and a maximum grade of 2.2 per cent.

Two of the tunnels were engineered in spiral form. The first goes 3,200 feet into Cathedral Mountain and out again, issuing 54 feet higher up than it entered. The second, under Mount Ogden, contains 2,910 feet of curving excavation and secures a rise of 45 feet. The sight-seer can therefore witness the strange phenomenon of a

Roped on Mount Burgess

railroad traversing the valley by three lines at different elevations, crossing and recrossing the river by four bridges. Two engines on the easy grade thus attained can do the same work that used to call for four.

Until December, 1916, the railway climbed over the top of Rogers Pass through a gorge, subject in winter to heavy snowslides, against which the track was protected by four miles of snowsheds. These are now evaded by the double-track Connaught Tunnel, the longest in North America, which pierces its way through Mount Macdonald. From portal to portal this tunnel measures exactly five miles in length, but so straight is the line that the exits are never out of sight.

So much for what the traveller sees en route. The stopping places are even more unique than the main-line sights.

Banff, Lake Louise, Field, Emerald Lake, Glacier, Sicamous—these have their hotels whose windows open on fairyland, where

music helps to pass the evening after a glorious day. Banff has an excellent golf course near the hotel. Fishing, hunting, climbing, riding, driving, exploring, Alpine flower hunting, wonder-photo taking—these are the "frill" doings in the Rockies. The biggest and most solid pleasure is just *living*—living where the air has never been contaminated with soot, where you can go from summer to snow any time you want to, where you don't need any alarm clock to get you up, any cordial to put you to sleep, any dinner bell to tell you when it's time to eat.

The dining room of the Banff Hotel seats 600 guests at a time, and the cuisine is up to Canadian Pacific standard—to say which is to say all. The hot springs provide for ideal swimming even on the coolest day, the zoo is perennially interesting, the boating and fishing will live in the memory

Packing through the Mountains

of everyone who tries them. The Chateau Lake Louise that smiles at you from the dinner menu before you get to it, is no less enchanting when you arrive, and you arrive hungry.

Whatever the visitor hits or misses, he must arrange to stay over at Field. Never were there such carriage drives, such pony trails, such two and three day trips into the impenetrable silences. The Mount Stephen House carries a full force of guides and horses, and the chalet at Emerald Lake is always ready with a welcome.

Nothing could be a more unique experience than to drive out to Emerald Lake and then take the two day ride via Yoho Pass and thence the high line trail to Twin Falls. There is boating and fishing at the cosy little chalet on the lake which lies, as green as English grass, in its setting of sombre hills. When the trail bends north

Rocky Mountain Sheep

toward the Falls, you climb into another world. Across on a sky-high meadow, mountain goats browse on the close grass that is the sole form of verdure at that altitude. You pass over the torn and chiselled path of a primeval glacier, like a vast, dry torrent bed. A marmot whistles eerily, and perhaps you catch a sight of his rock-grey head against the door of his house. Now and then a porcupine scuttles quillfully ahead of you. Strange birds flare across the snow-silences, as sudden as a spoken word.

The Twin Falls themselves are two huge roaring curtains of spray, their feet hidden in perpetual mist that the sunshine turns into rainbow dust.

The trail bends homeward here. You pass solemn little emerald lakes in the nests of old cliff glaciers; you reach Laughing Falls in eight miles; and later sight the never-to-be-forgotten silver thread of Takakkaw, where there is an inviting camp, planted in the woodsy mist of cedars and wild blueberry bushes.

The Crow's Nest Route of the Canadian Pacific is a postscript, crossing the Rockies farther south than the main line. But many folks think that it lives up to postscript traditions by carrying some of the most

Wolverine

Interior Lake Fishing

important information. The visitor who would fully and faithfully see Rockyland should go by way of Banff, Lake Louise, Field and Glacier on the main line, then dip southward via Revelstoke and the Arrow lakes to the Kootenays, or by the Okanagan Valley or the new Kettle Valley Railway to Southern British Columbia. There are wonderfully beautiful waters and mountains all the way.

While hunting is forbidden within the National Parks in the Canadian Pacific Rockies, there is magnificent sport to be had outside the Park limits, and the Canadian Pacific Railway hotels are good outfitting points for some of the best hunting grounds. British Columbia is the last home of the grizzly, that monarch of the bear family. He is to be found in the East Kootenay and at Lillooet, and in some parts of Okanagan, the best time to hunt being May.

The Rocky Mountain goat, whose uncanny beard gives him almost a human appearance, has his home among the peaks of the Canadian Pacific Rockies. He is a brave and fearless fighter, and is more than a match for any dog that dares to attack him. His sharp and needle-like horns and strong, pointed hoofs are excellent weapons of defence against his enemies. He is the most daring of all mountain-climbers, fearless, sure-footed, and delights in scaling great heights and taking perilous leaps across chasms. His coat is white, soft and fluffy, and the color has the effect of magnifying his size, which is usually about thirty-five to forty inches at the shoulder. When full grown he weighs from 200 to 250 pounds. He has practically no enemies save men and eagles. When danger threatens he climbs up or down the steepest precipice he can find, and there is no wild creature without wings that can follow him.

A Vancouver Island Stream

The Bighorn or Rocky Mountain sheep is today considered the most valued prize obtainable by the sportsman. Its home is among the fastnesses of the Canadian Pacific Rockies. This animal is of a suspicious nature, but is sure-footed and self-reliant in its mountain home and will escape over rocks which the hunter finds impossible to traverse. Its flesh is pronounced by epicures to be the most delicious of the world's game and its massive wide-spreading horns make a beautiful ornament. Of all Canadian game the Bighorn is most wary and difficult to bag. His vigilance is admirable and once he has regained the higher ground, after feeding during the early morning, only the combination of luck and skill will secure a successful shot.

Spring Salmon

The best country for hunting the common Bighorn is that portion of the Lillooet District roughly described as being north and south of the bridge at Chilcoten River and east and west of the Fraser River, at Chilco Lake. The town of Lillooet is reached by stage from Lytton, Clinton or Ashcroft. Guides can be picked up at Lillooet and Hanceville.

The Kettle Valley Railway

THE Kettle Valley Railway, through Nature's wonderland, is the connecting link in a new route via the Crow's Nest Pass and the Kootenays, through the Okanagan Valley and the Coquihalla Pass in the Cascade Mountains to the Pacific Coast.

Penticton's Palatial Hotel Incola

The interesting and varied characteristics and resources of the country traversed by this route will claim the attention of the traveller, whether the sportsman in search of hunting grounds "De Luxe," the fisherman longing for the haunts of the speckled trout, the sturdy miner who would wrest Nature's riches from the mountain sides, the weary business man who feign would pause and rest awhile at the fountain of youth, the hardy woodsman whose interest is awakened by the abundant forests, the fruit grower whose thoughts turn back to nature or those of artistic temperament who delight in the marvellous scenic attractions that are not equalled in any of the famed mountain routes of the old world.

Leaving Midway, the valley of the Kettle River, from which the railway takes its name, is followed to its source, passing through Rock Creek, Westbridge and Carmi, rich agricultural districts where fruit and grain is extensively grown. At Carmi there is considerable development in gold and silver mining. From here there is a gradual ascent to the summit at McCulloch station. Within a mile and a half of this point are seven lakes, all of them abounding with trout. Bear hunting is also good in this vicinity, as well as for goats at certain seasons.

Descending the west slope of the mountains, the Kelowna Valley is soon seen in the distance, a panorama beautiful beyond comparison, the orchard tracts reaching from the shores of the Okanagan Lake to the foothills of the mountains, the blossoms of fruit trees mingling with the verdant green of the mountain side.

A very interesting section of this part of the line is the Canyon Creek Loops, which present some novel engineering feats, as well as magnificent scenery. Through the rugged rock walls at the entrance to the canyon is seen, as if placed there for contrast, a glimpse of the fertile valley below.

Passing on along the shores of Chute Lake, and down the mountain side, a view of the Okanagan Valley, The California of Canada," suddenly bursts into view, the placid Okanagan Lake and to the south of it Lake Skaha, and between them Penticton, the "Tourist City." Bordering the lake beautiful homes surrounded by orchards reach to the mountain background of the setting.

Penticton, the city beautiful, the tourists'

Along the Coldwater River

playground, with its mild even climate, never excessively hot or cold, beckons you to forget care and become a child again among its fruits and flowers. Just across the street from the Union Depot is the Incola Hotel, operated by the Kettle Valley Railway, a hostelry where service is the first consideration. The rooms are all large and well appointed, the spacious rotunda and wide veranda, as well as the sun parlor, writing rooms, etc., are all arranged for the convenience of the visitor. The dining room has in store a pleasant surprise—the eggs, butter, cream, vegetables, fruit, etc., are received fresh daily from the Kettle Valley Railway's experimental farm. The best is none too good. Facing the hotel and just across the Lake Shore Drive, is the bathing beach, the most delightful fresh water beach on the continent, where bathing may be enjoyed from early spring until late autumn. The beach of pure sand slopes gradually out for several hundred feet, so that small children may bathe in perfect safety. The Aquatic Club building is adjacent, and its privileges are available to visitors. Excellent motor roads radiate in all directions, cars are always on hand at the several garages, and drives may be

Bridal Veil Falls

Shore drive to Summerland and Peachland, among the orchards, where in proper season the luscious peaches, pears, apricots, apples, grapes, etc., may be gathered. To the south, around Lake Skaha, where a magnificent view of the surrounding country is obtained, on past Swan Lake to the

Fruit Orchards Surrounding Penticton

taken as the fancy directs, along the Lake international boundary, or to the westward over a mountain pass to the Similkameen Valley, the roads over the mountains being almost the equal of a city boulevard. Near at hand from the Incola Hotel is a nine-hole golf course, where the pleasures of the game may be indulged in practically all winter. Fishing for silverside trout is good in both the Okanagan and Skaha Lakes nearly all the year round, and mountain trout are found in abundance in any of the numerous streams flowing into the lake. In a two hours' journey by train up the east side of the lake, those who are fond of deer hunting will be in the sportsman's paradise. With the unexcelled facilities for bathing, boating, motoring, golfing, fishing, hunting and other forms of recreation and enjoyment, Nature has indeed been lavish in planning Penticton, and its surrounding environments.

Here is also the southern terminus of the line of Canadian Pacific Railway steamers on the Okanagan Lake, a delightful trip up the lake and return the same day may be taken on the palatial steamers "Okanagan" and "Sicamous," which preserve the well known high standard of service on Canadian Pacific boats.

Sport on Vancouver Island

ALONG THE LINE OF THE E. & N. RAILWAY

THE opportunities for shooting and fishing on Vancouver Island are unsurpassed. The fisherman may find sport all the year round, while the hunter has a wide range—from game birds to black bear. Good hotel accommodation is to be had close to shooting and fishing grounds, while camping sites are also plentiful.

The Game Fish of the Island

Trout fishing, including steelheads, which are classed as trout by the Provincial Government, can be had on Vancouver Island at all seasons of the year, these fish being found in practically all the streams and lakes. The most common variety is the cut-throat trout. They are caught both with a fly and by trolling.

Of the several varieties of Pacific salmon, which run in millions all along the coasts of Vancouver Island, there are only two with which the sportsman is concerned, the cohoes and the spring salmon. These fish are caught with spinning bait in the rivers or by trolling in the sea.

Steelheads have been variously classed by different authorities as salmon and trout. They attain to a large weight and give fine sport on a good-sized salmon fly expertly fished.

Freshwater black bass are not native to the Island, but have been introduced with success into several lakes.

Scientifically speaking, char is the correct term for some of the varieties of so-called trout, notably the Eastern Canadian brook trout. The Dolly Varden trout is typically a char in structure and habits. It attains to a large weight and gives very fine sport on spinning tackle or a salmon fly, being found chiefly at the outlets of the larger Island lakes.

The following sportsman's calendar gives the approximate hunting and fishing opportunities month by month throughout the year. There is a continuous close season on all game, open seasons being declared by Order-in-Council. The list below gives the usual open periods. Information regarding licenses and seasons should be always obtained beforehand from the Provincial Game Warden, a Deputy Warden or Government Agent. The fishing seasons set out below remain unchanged from year to year.

The Sportsman's Calendar

Jan. For the Shooter: Ducks, Geese, Snipe.
For the Fisherman: Grilse in salt water with a good chance for a Spring Salmon. Steelhead in non-tidal waters.

Feb. For the Shooter: Ducks, Geese, Snipe.
For the Fisherman: Grilse, Spring Salmon and Steelheads.

Mar. For the Shooter: Geese (Brant and Canada Geese).
For the Fisherman: Grilse and Spring Salmon, Trout, Steelheads. Trout fishing opens and Steelhead fishing closes Mar. 26.

Apr. For the Shooter: Geese, Black Bear.
For the Fisherman: Trout, Grilse, small run of Coho Salmon.

May. For the Shooter: Black Bear.
For the Fisherman: Trout, Grilse, small run of Coho Salmon.

June. For the Fisherman: Trout, Black Bass, Grilse, small run of Coho Salmon (best month for sea trout).

July. For the Fisherman: Trout, Black Bass.

Aug. For the Fisherman: Trout, Spring Salmon, Black Bass.

Sept. For the Shooter: Grouse, Deer, Ducks, Geese, Snipe, Bear.
For the Fisherman: Trout, Spring Salmon, Coho Salmon, Black Bass.

Oct. For the Shooter: Grouse, Deer, Ducks, Geese, Snipe, Pheasants, Quail, Bear.
For the Fisherman: Trout, Spring Salmon, Coho Salmon.

Nov. For the Shooter: Grouse, Deer, Ducks, Geese, Snipe, Pheasants, Quail, Bear.
For the Fisherman: Trout until November 15th, Cohoes. November 15th, Trout fishing closes and Steelhead fishing opens.

Dec. For the Shooter: Grouse, Ducks, Geese, Snipe, Pheasants, Quail; Deer until December 15th. December 15th deer-shooting ends. December 31st, Pheasant, Grouse and Quail shooting ends.

Feathered and Furred Game of the Island

The pheasants found on the Island are the Chinese or common ring-necked, often erroneously termed Mongolian. The law allows the killing of cock birds only.

Willow grouse is the popular name for the ruffed grouse, which is common throughout the country. The blue, sooty or pine grouse is a timber bird which is plentiful all over the Island.

Two kinds of quail have been introduced with success on Vancouver Island, the California valley quail and the mountain quail.

Brant are shot almost entirely over decoys and from shore blinds. The birds are excellent for the table. Low shore points and sandspits are best places for this sport.

Canada geese are shot in large numbers up the east and west coasts of the Island. Live decoys are best, sheet iron profile decoys taking second place.

Snipe are found in the ditches in the fields during November and December and on the flats around the lakes and low-lying meadows.

Mallards, widgeon, pin-tail, buffle-head, golden-eye, blue-bills and some teal make up the greater portion of the duck tribe found on the Island.

Blacktail Deer are numerous in season, and found in nearly all parts of the Island. Deer-hunting with dogs is illegal.

Black bear are found all over Vancouver Island. Some good sized specimens are shot every year, and while they are occasionally seen from the roadside, it requires good dogs and a guide acquainted with the country to get them, as a rule.

Wapiti (American Elk) are found in the interior of the Island, but at present are protected for a term of years.

Cougar, known variously as panther or mountain lion, are plentiful in many districts. To hunt them with success, it is necessary to employ guides who will provide suitable dogs. The Provincial Government, by putting on a bounty of $15 a head, classes them as vermin, as also wolves.

Wolves, both black and grey, are found in the northern and northwestern districts of Vancouver Island, but are seldom seen by the casual hunter. Bounty, $15 a head.

The Esquimalt and Nanaimo Railway services have been maintained, and the line and equipment are up to a good standard. There has been no new construction during the past twelve months, but recent increased production in lumber and fisheries, resulting from the operation of this line, encourages the belief that extensions in due season will be mutually advantageous to both the company and the island settlers.

Canadian National Railways

A NATIONAL UTILITY FOR NATIONAL SERVICE

Fourteen Thousand Miles of Railway Under Operation in the Dominion Between the Atlantic and Pacific Oceans

THE Canadian National Railways System is a National Utility devoted to the service of the Canadian people. Not only is it engaged in the great work of transportation, but also in the important task of Colonization and Industrial Development in the richly endowed territory which its lines traverse in the nine provinces of the Dominion. The system today comprises 14,000 miles, all of which is under operation. Every section of the Dominion is reached, and connections are made with United States Railways at international border points, East and West, and also with finest Steamship Services on both coasts, carrying traffic to and from all countries in the Orient and Occident. The rolling stock equipment is of the highest order, and is being constantly increased to meet traffic demands. During the past six months orders have been placed for hundreds of freight cars and passenger coaches, and for locomotives of latest types. The standard passenger trains of the Canadian National Railways are the very embodiment of travel comfort.

Along the Canadian National in British Columbia

Industrial and Resources Department

To promote Land Settlement and Industrial Development, an Industrial and Resources Department has been organized, with offices in Eastern and Western Canada, Great Britain and the United States. These offices are in charge of men familiar with the needs and possibilities of the country, who are conducting a well planned practical publicity campaign to make known among a desirable class of people the potential natural resources and the many advantages the Dominion has to offer in the fields of agriculture, stock raising, orcharding, manufacturing, mining and all branches of human effort and industry. The Canadian offices are in charge of John Wardrop, General Agent, Room 100, Union Station, Winnipeg, for Western Canada; and C. Price Green, Commissioner, King Street East, Toronto, for Eastern Canada. The United States office is in charge of DeWitt Foster, Superintendent of Resources, Marquette Building, Chicago, Ill. Enquiries from the different districts should be sent to these offices respectively. A list

Lucerne Station

of business and industrial opportunities on Canadian National Railways in Western Canada will be furnished on application.

Short Fast Route to and From Prairies.

The Canadian National Railways afford a short and fast route between Central and Southern British Columbia and all sections of Alberta, Saskatchewan nd Manitoba, especially the Central and Northern Sections, making it the most desirable route for the transport of commodities that are interchanged between these provinces. As a transcontinental and international carrying route its advantages are such that appeal to discerning shippers. The service cannot be excelled. Application for particulads to nearest district traffic official will receive prompt attention.

Rich Country Made Accessible.

Passing as it does through extensive areas of fertile agricultural and pasture lands, great forests of finest merchantable timber and rich mineral belts in British Columbia, the Canadian National has made accessible for homeseekers, stockmen, lumbermen and miners a heritage abounding on every hand with opportunities that, with industry and thrift, spell prosperity and happiness.

With towns already established and having all the usual educational, religious and fraternal organizations that are today considered essential features of civilization, settlers from the older countries in the east and south and from overseas will find a friendly welcome and a wholesome social life in progressive communities of generous-hearted, good-living people. Added to this, a pleasant climate, a picturesque country of hills and valleys, lakes, rivers and mountain cascades, there is little left to be desired by the home-builder who delights to live and work among beautiful environments, the lovely gifts of nature.

Kamloops-Vernon-Kelowna Extension

This year the work of constructing an extension of the Canadian National Railways from Kamloops to the famous Vernon and Kelowna fruit-growing districts, a distance of 150 miles, has been undertaken. This line will open up a magnificent country, where thousands of broad acres of most productive land await settlement and development.

Canadian National Scenic Route

Modern appreciation of the commercial importance of easy grades, for which the Canadian National is famous, demanded that the line through the mountains should have no more "rise and fall" than was necessary. In difficult country such a result can be worked out at reasonable cost only where great rivers open up the way. So, paralleling important waterways has always been the delight of railway engineers. Far back in the prairie provinces from the time the Saskatchewan River was first touched, the Canadian National main line was built with this feature of the valleys in mind. When the Saskatchewan swung away to the south, near Edmonton, the Athabaska was met with and utilized. When it, in turn, was left at

Timber, Vancouver Island

Jasper, the Miette was followed up through the Yellowhead Pass and down to Yellowhead Lake at Lucerne. Follow, in succession, the upper reaches of the Fraser, the McLennan, the Albreda, the North Thompson, the Main Thompson and the Fraser from Lytton to its outlet into the waters of the Pacific near Vancouver. The constructing engineers secured for the Canadian National an almost unbelievably easy grade between the prairies and the Pacific—a grade that does not involve a rise of more than 40 feet in any one mile, and that affecting but a short portion of one short division. Down the two Thompsons and along the Fraser a rock bed for the rails was carved out of the gorges, holding the line level and steady, clear through to the Pacific Coast. Far below, the blue waters growl and roar as the train steams along the canyons and through some four and one-half miles of tunnel between the Yellowhead Pass and the Coast. The magnitude of the task of building railways in mountain country becomes indelibly engraved upon the memory, and on the occasions where the chasms are spanned by steel bridges, the train cutting across the view, this impression grows into an ineffaceable conviction.

The Fraser was named to perpetuate the exploit of Simon Fraser, of the North West Company, who, in 1808, led an expedition of discovery to its mouth. The river is particularly famous for the salmon which frequent its waters. It is about 750 miles in length and drains an area of 91,700 square miles.

A rush of miners to the Fraser country occurred in 1858. Some of the eager miners crossed the Isthmus of Panama, others rounded Cape Horn, and still others made long wearisome journeys overland. Many of the points in the valley date back to those stirring days of the gold rush, of which many narratives and romances have been written during the last half-century.

On the C. N. R. North of Kamloops

KAMLOOPS—Strategically located at the point of confluence of the North Thompson and Main Thompson rivers. The name is an adaptation of an Indian name variously derived. Its derivation in one case was given as from "Kamalulipa," meaning "cut through and water meeting." It is also referred to as a place called by the Indians "Cumcloups." Again it is referred to as "Camps" and "Loup," meaning in the jargon of the "coureur du bois" the "field of the wolf." It is the centre of a ranching, fruit-growing and possibly mining district, the importance of which latter has been greatly increased by the construction of the Canadian National Railway.

LYTTON—Located at the intersection of the Thompson and Fraser rivers, was

named after Lord Lytton. It is a distributing point for interior towns.

ASHCROFT—The natural gateway to the Cariboo country and the Nechaco Valley. It is the outfitting point to the Highland Valley country. The name was derived from the house of the Cornwalls in England, residence of the late Lieutenant-Governor Ashcroft.

YALE—A busy point in early days of mining. It was the head of navigation on the Fraser and the starting point for the Cariboo country. It was named after Mr. Yale, a former factor of the Hudson's Bay Company, who established it as a fort.

CHILLIWACK—On the east bank of the Fraser, 55 miles east of New Westminster. It is the centre of the finest and best developed agricultural districts in the province.

NEW WESTMINSTER—Was the capital of the colony of British Columbia before its union with Vancouver Island. There was a dispute as to whether it should be named "Queensborough" or "Queenborough," and upon reference to the Imperial authorities, her late Majesty Queen Victoria was asked to select a name. New Westminster was her choice, the reason for its being locally termed the "Royal City."

VANCOUVER—Mainland terminus of the Canadian National Railway, commercial metropolis of Canada's Pacific Coast Province, is one of Canada's finest cities. Yet its site was a forest in 1885. Vancouver has a fine harbor with extensive wharves and warehouses. Its industries include railroad shops, sugar refinery, canneries, fish packing establishments and iron works. There are several fine parks, of which the most famous is Stanley Park, located at a promontory at the harbor entrance, 1,000 acres in extent. It is famous for its great trees. Pauline Johnson, a Canadian poetess, is buried there. From Vancouver steamers sail regularly to Japan, China, Australia, Hawaii, New Zealand, Alaska, and Pacific Coast points, both in Canada and in the United States.

VICTORIA—The capital of British Columbia, is now served by the Canadian National, which extends many miles through Vancouver Island. Here is a delightful outing that should not be overlooked. So delightful is the climate that it is not unusual to gather roses and strawberries from the garden for Christmas dinner.

The Grand Trunk Pacific Railway and Steamships Serve Central British Columbia and Coast Districts

THE Grand Trunk Pacific Railway traverses the heart of Central British Columbia, serving the choicest tourist, agricultural, mining and industrial districts, including the fertile Bulkley and Nechaco Valley districts, reaching the coast at Prince Rupert. From a scenic point of view the grandest scenery of the Canadian Rocky Mountains is located on the Grand Trunk Pacific. In fact, from its entrance of the mountain country through the Yellowhead Pass, Jasper Park and Mount Robson Park, along the Bulkley and Skeena rivers, it is a continuous panorama for unsurpassed mountain scenery. It is a tour of a thousand wonders. The steamships "Prince Rupert" and "Prince George," of the Grand Trunk Pacific Steamship Co., ply between Prince Rupert and Anyox to the north, and Prince Rupert, Swanson Bay, Ocean Falls, Vancouver, Victoria and Seattle to the south. These steamships are the finest and fastest in the North Pacific Coast service, and are modern in every detail. The Grand Trunk Pacific Steamship Company also have a line of vessels operating between Queen Charlotte Islands and Prince Rupert.

The districts of Central British Columbia afford opportunities beyond number for farming, dairying, ranching, mining, lumbering, fishing, etc.

CENTRAL BRITISH COLUMBIA FEATURES THAT ATTRACT

Markets

One of the first and perhaps the most important question to be asked by a new settler in a new country is: What market conditions exist? The agricultural territory along the line of the Grand Trunk Pacific Railway in Central British Columbia from the Alberta Boundary to Prince Rupert is extremely well provided with markets within reasonable distances of the point from which the produce is to be shipped. There are in operation directly served by the Grand Trunk Pacific, fifty-one lumber mills that are practically all located in districts that are not adapted to agriculture. These mills range in capacity from 20,000 to 125,000 feet of finished lumber per mill per day, besides their by-products, such as lath and shingles. It is estimated that these mills directly support between 25,000 and 50,000 people who look to the agriculturist of Central British Columbia to supply them with vegetables, cereals, meats, dairy products, in fact everything produced in a mixed farming district.

From Burns Lake to Prince Rupert is an extensive mining territory which will, in the near future, be supporting many thousands of people who will also look to the agriculturist for supplies. Several mines are now in operation and others are in various stages of development.

Prince Rupert depends entirely on outside markets for produce of all kinds. Prince Rupert is the centre of the Pacific Coast fishing industry, which will ultimately support a population of 15,000 people. An extensive shipbuilding plant is also in operation here.

Alaska and the Yukon, which are directly north of Prince Rupert, look to the interior of British Columbia for many farm products, particularly hay, which has been shipped to northern points for a number of years. This market demands a good quality of hay and pays good prices to the producer.

The climate is ideal. The warm Japan current, which flows north until it strikes the Alaskan coast, then flows south along the coast of Oregon, exercises a moderating influence on the climate, especially over the central interior of the province, through which the Grand Trunk Pacific passes. Whether it be the hardness and quality of the grain, or the flavor and excellence of the fruit, the central interior of British Columbia is peculiarly favored as the most fortunate of countries in the ideal conditions sought by the agriculturist, dairyman, fruit-grower, or the man who desires most for the least expenditure of labor or capital.

The long summer days of eighteen hours' sunlight, the extreme fertility of the soil, and the temperate, well-balanced climate insure quick growth and maturing of crops.

No definite records have been kept of the annual precipitation in Central British Columbia along the route of the Grand Trunk Pacific, but over the enormous area of fertile lands there is no necessity for irrigation or even careful intense cultivation, as the precipitation is always sufficient to insure requisite growth and maturity. Where the rainfall is lightest in early summer, in the Nechaco district, the dews are very heavy, falling practically every night in density equal to light rain.

Summer frosts are not frequent, and owing to the warmth of the soil on the rare occasions when they have been experienced, apparently they do no crop damges. As the land comes under cultivation, naturally any danger from summer frosts should disappear.

Social Conditions Are Good

The population of this section of British Columbia, widely scattered and composed of many nationalities, is singularly peaceful and law-abiding. Life and property are well protected and individual rights respected. General prosperity is the prevailing condition throughout the country, for none need be idle or penniless who is able and willing to work. The larger towns are well supplied with libraries and reading rooms, and the Provincial Government has a system of travelling libraries, by which the rural districts are furnished free with literature of the best description.

The cities and larger towns have well-equipped hospitals, supported by government grants and private subscriptions, and few of the smaller towns are without cottage hospitals, and enjoy electric light, water works and telegraph and telephone connections. Daily newspapers are published in the larger places, and some mining camps have their semi-weeklies or weekly papers.

CONSTANTIA RANCH, ATNARKO
A typical Central British Columbia homestead

The Industrial Department of the Grand Trunk Pacific Railway is in close touch with development of all kinds, and is in a position to give valuable information and assistance to those who are looking for an industrial or business opening. A letter addressed to that department (Winnipeg) outlining the needs of the enquirer will receive prompt attention and full particulars as to the most desirable locality will be given, as well as any further assistance needed.

FISHING — HUNTING — SHOOTING

IN THE LILLOOET DISTRICT SERVED BY

The Pacific Great Eastern Railway

One hundred and sixty miles north of Vancouver, is one of the best big-game preserves in British Columbia. Grizzly bear, cougar, mountain sheep and goat abound in the hills and mountains.

The known haunts of most of these animals are within 20 miles of Lillooet town and extend for many miles in all directions.

This country offers the hunter and sportsman possibilities of the greatest interest and a variety unequalled.

Experienced guides and complete outfits are available.

Excellent accommodation. A descriptive illustrated folder and time-table mailed on application to Passenger Department,

Pacific Great Eastern Railway

404 WELTON BLOCK VANCOUVER, B. C.

"North by West in the Sunlight"

FOR COMMERCE, SPORT AND EASE ON THE UNION STEAMSHIP LINE

Scope of Activities

A GLANCE at the coast map of British Columbia will give some impression of the vast territory covered by the ten vessels of this company, but only personal experience can prove the intricate network of ports of call, whose very existence so far as stores and materials are concerned, lies in the capable hands directing operations from the Union Dock.

The direct route between Vancouver and Anyox measures about 600 miles, but the ceaseless passing up and down of the perfectly timed and handled vessels would make the total mileage for any one week nearly ten times this figure—veritably a stupendous distance, eating up coal and oil by the thousands of tons and gallons—transporting stores of every description, returning to port with full cargoes of all the varying products of sea, stream and forest, and carrying full complements of passengers on pleasure or business bent, whose every want is studied with the greatest consideration by all officials of the company.

From the great salmon canneries the huge packs are shipped each season, mainly by vessels of the Union Steamship Company, to Vancouver or Prince Rupert to be again despatched across the continent or by steamers to Europe or Australia; the sawmills yield of the freshly cut timbers, the mines their gold and copper, while dozens of other industries up the coast use their service for transportation of products.

Shipments of Stores

Across the Gulf of Georgia, traversing the Northern waters, sailing the great winding inlets which are such a feature of the coast of British Columbia, the freighters of the company pursue their steady course, carrying the necessary stores of food, tools, machinery, etc. There is never a camp opened within 500 miles of Vancouver but one of their vessels gives speedy notice of approach by her whistle—one long, two short, one long again—and is very welcome for her deliverance of the heterogeneous goods which are necessary for the providing of cannery or camp.

Some of the Runs

Assuming the reader has a map of the coast line by him, perhaps the best method of describing the scope of activities of the company is by mentioning some of the regular runs taken Winter and Summer by various vessels.

(a) Surf Inlet, Prince Rupert, Skeena and Naas River canneries. (The celebrated Tonopah-Belmont Mine, and some famous canneries).

(b) Rivers Inlet, Ocean Falls, Bella

Coola route. (A great country for the fisherman and sportsman, with many canneries of importance).

(c) Ocean Falls, Swanson Bay, Prince Rupert, Anyox route. (Pulp and paper settlements of magnitude, the terminal of the Grand Trunk Pacific Railway, and the Granby Consolidated Mines).

These three runs, taken at random from the schedule, are eloquent of distance covered, and, calling on settlements of such importance, give a good impression of the quantity of cargo regularly carried by vessels of the company.

For the Sportsman

The increasing number of sportsmen who visit the coast yearly for the purpose of fishing and shooting proves the magnificent catches to be made and bags filled on water or land.

Every lake and stream of this province (save those which have a snow or ice source) is teeming with trout. Every isle and islet a prospective and probable shelter, on shore and inland, of duck, geese and

deer, while throughout the various districts mentioned and others easy of access are to be found goat, cougar, with black, cinnamon and grizzly bear. In their seasons grouse, pheasants and plover are plentiful, and in the milder places, through infrequency of man's presence, yield excellent bags.

It may be suggested that every essential to camp outfitting can be obtained in Vancouver; and further, in view of the variety of sport in prospect, both shotgun and rifles of varying calibre, together with well assorted fishing tackle, should be carried.

From the fisherman's point of view, it is to be doubted if any districts on the continent can vie with this; the trout are of every variety, many running to 16 pounds in weight, while at Campbell River, about nine hours from Vancouver, the mighty Tyee Salmon of 70 lbs. may be taken by the sporting method of trolling.

Noted Sport Centres

Rivers Inlet—25 hours from Vancouver. For fish, geese, grouse, deer and bear.

Kitimat—40 hours from Vancouver. Trout, duck, geese and grouse (and in the near vicinity bear, deer and wolf).

Kimsquit—30 hours from Vancouver. good fishing and splendid goat hunting.

Bella Coola—30 hours from Vancouver. Trout of many species, with Dolly Vardens up to 16 pounds, on the fly. Duck, geese, goat, deer and bear, including the grizzly.

The stress and strain of modern existence makes occasional relaxation an essential, and no more effective form of this can be obtained than voyaging in a well-found and silently moving vessel along the shore line of this coast, where the waters are never rough, and glowing sunshine above, with vivid rich-toned waters beneath, bestow that perfect rest so essential to the tired city worker.

The ease which comes from care of the body is enhanced by the restfulness of mind induced through the sweeping panoramic vision unfolding

"The majesty of Nature, laid to rest
In an eternal, God-provided breast."

During the summer months, nothing can be more delightful than a tour of from two to six days along the wonders of the coast, and the Union Steamship Company have a justly deserved reputation for catering and service, which adds in no small measure to the happiness of the traveller.

Within a few hours' run from Vancouver are a number of beauty spots which are patronized every season by the rest lovers and artists. Here, on the golden shores stretching to the Gulf of Georgia, backed by the virgin woods, are summer homes of the many who love to spend their vacations amid the glorious surroundings of Nature, while enjoying the pleasant and profitable sports of bathing, fishing and boating.

Among some of the most famous and beautiful spots in this connection may be mentioned Selma Park, operated by the Union Steamship Company, where cottages and bungalows may be hired by the month. Also Sechelt and Half Moon Bay nearby, which offer surroundings and good accommodation.

Another place which deservedly holds a high place in esteem of the summer dweller is Savary Island, with a foreshore of the wonderful sands, while Buccaneer Bay is considered so ideal for camping that the British Columbia Telephone Company have obtained a site and equipped it for the benefit of employees on their vacations.

Prince Rupert Waterfront

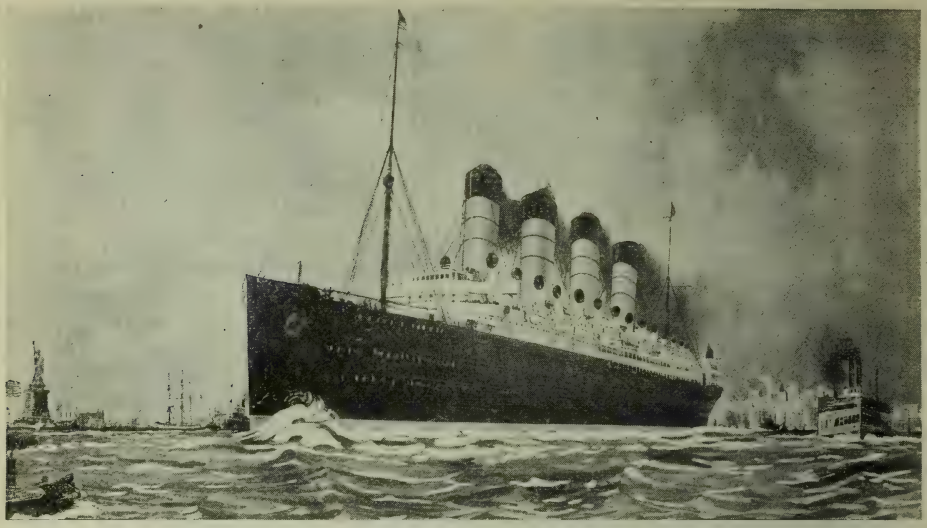

Regular Passenger and Freight Services

between

Canada, United States and Great Britian

CUNARD LINE fast passenger and freight service between New York-Boston-Liverpool; New York - London; New York - Antwerp; New York - Halifax - Bristol; New York - Southampton, calling at Cherburg; New York - Mediterranean; Montreal - Portland - London; Montreal - London - Liverpool.

ANCHOR LINE fast passenger and freight service between New York and Glasgow.

ANCHOR-DONALDSON LINE fast passenger and freight service between Montreal and Glasgow.

General Agents PENINSULAR & ORIENTAL S. N. Co. passenger and freight service between Europe, India, China, Japan, South Africa and Australia.

General Agents TOYO KISEN KAISHA passenger and freight service between San Francisco and the Orient.

Drafts and Foreign Money Orders at lowest rates to Great Britain, Ireland, France, Italy, Spain, Portugal, Switzerland, Holland and Scandinavian countries, by mail and cable.

CUNARD LINE ANCHOR LINE
ANCHOR-DONALDSON LINE

Rates and sailings upon application to any Railroad or Steamship office, or to the Company's office, 622 Hastings Street West, Vancouver, B. C.

Telephone Seymour 3199

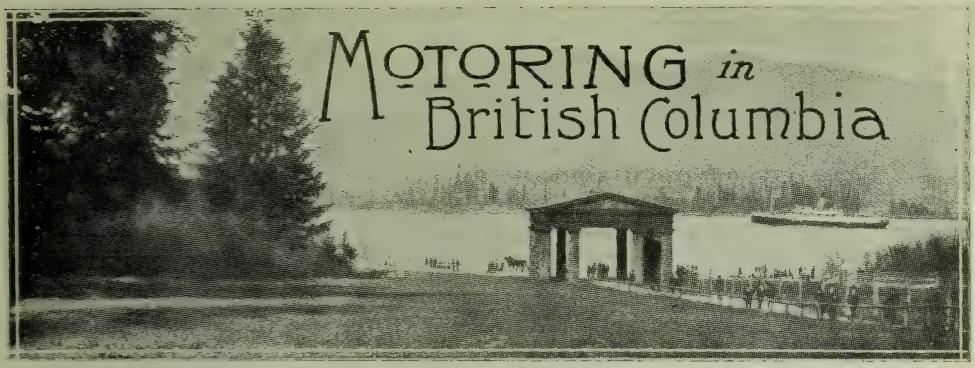

H. F. Bird, Secretary Vancouver Automobile Club

BRITISH COLUMBIA, as an entire province, offers many attractions to the automobilist, but it may be taken for granted that once inside the boundary of the province, no matter from what part the tourist may come, Vancouver will be his Mecca. Victoria, New Westminster, Nanaimo, Kelowna, Penticton, Nelson, Cranbrook, the beautiful fruit country of the Okanagan, high and breezy Kamloops, Revelstoke, and many other places are sure to prove attractive, but Vancouver has a fascination and a beauty all its own. A city vocal with the hum of industry, a city of myriad lights, its streets full of animation and color, its grand park, which for scenic beauty has won world wide fame, its many centres of intellectual and artistic culture, make an irresistible appeal.

Vancouver is a city of a hundred thousand souls. Nature has poured out in its surroundings a lavish profusion of every beauty of earth, and sea, and sky. Mountains lift their snow white heads to the glowing heavens. All about the city are valleys, robed in richest green, and gemmed with lakes and glittering streams. The glory of the sunset, such a sunset as can only be seen in Vancouver, is almost matched by the splendid tints of the autumnal forests. At night the shimmering stars are mirrored deep in the shining sea.

Vancouver is a city set amidst scenes full of beauty and radiant with color, and Vancouver is rising to an appreciation of the power of beauty, of fragrance, and form and color and light—the music of tumbling and falling waters.

All around this city there are spots easily reached in the Fraser Valley, Huntingdon, Abbotsford, Chilliwack, Harrison Hot Springs, Steveston, Whytecliff, Horseshoe Bay, Buccaneer Bay, Sechelt, Cloverdale, Ladner, Mission, and many other beautiful spots, which tempt the tourist.

Vancouver gives you access to the mighty Fraser, navigable for one hundred and fifty miles, so that if, at any time the motorist wishes to change his holiday venue he can leave the road for the river. Should he be a mountaineer he has but to cross the ferry, which conveys his car to North Vancouver, and within a little while he is among peaks and glaciers, table lands, crevasses and summits which drive such mountaineers as Whymper and Longstaffe wild with ecstasy and make them declare that British Columbia is a dozen Switzerlands rolled into one.

Howe Sound is dotted with islands. Nowhere is there a more beautiful trip than to Bowen Island, where there is excellent hotel accommodation. Where can be found a more enjoyable trip than that to the Wigwam Inn, Indian River? Into the short voyage there are crowded experiences such as a traveller could hardly hope to have in several days of travel. Mountains rise here with precipitation into the sky, while some seem ascending by gentle slopes inviting a walk more than a climb. So loved, so familiar, are these mountains that they are called by pet names suggested by their

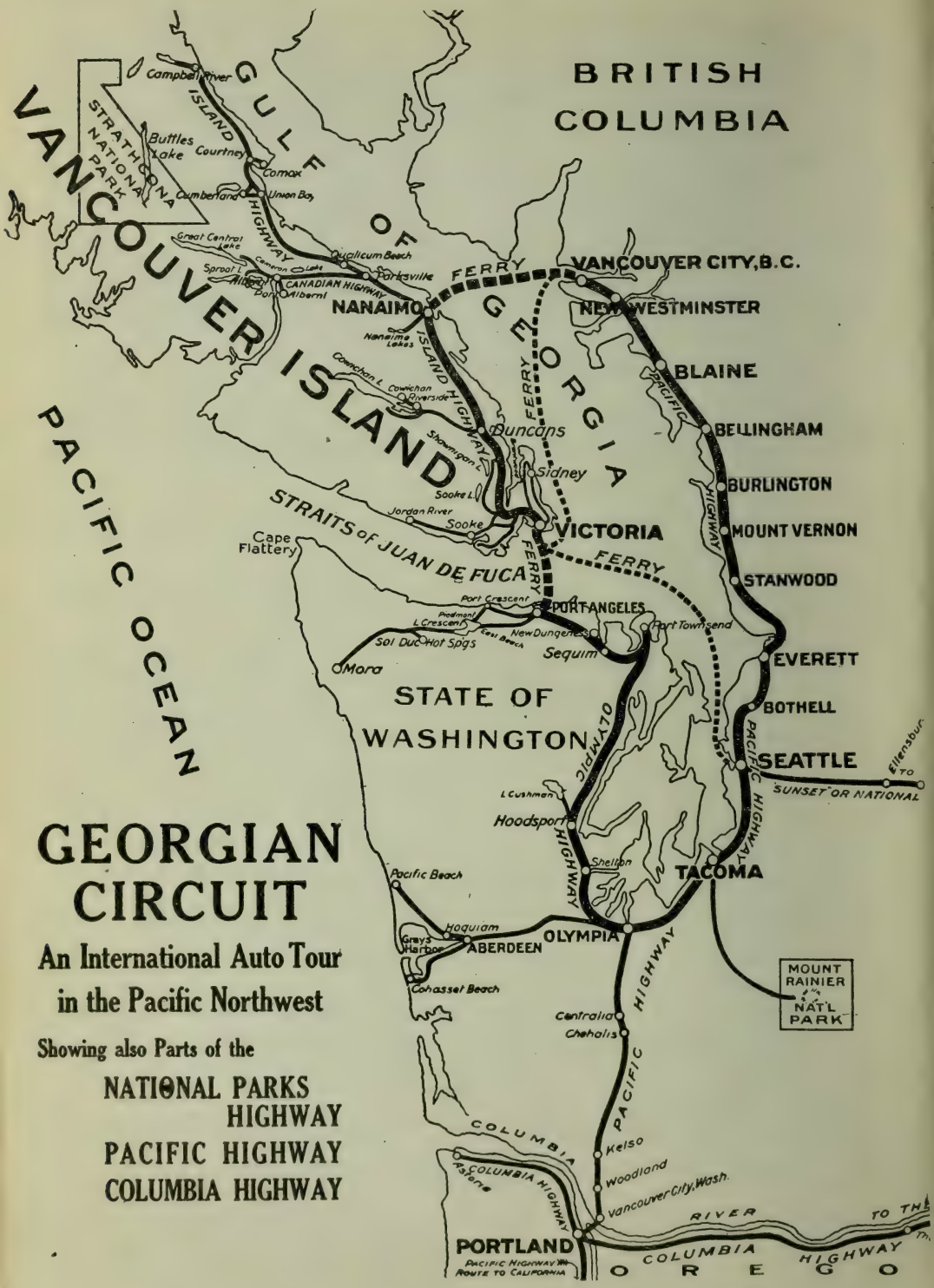

GEORGIAN CIRCUIT

An International Auto Tour in the Pacific Northwest

Showing also Parts of the

NATIONAL PARKS HIGHWAY
PACIFIC HIGHWAY
COLUMBIA HIGHWAY

configuration. "The Lions," no misnomer, for the summits of two glorious mountains are just like lions couchant guarding the portals of the city. Millions of post-cards of the Vancouver Lions have found their way to all corners of the earth. Soldiers in the trenches viewed the pictures with the same affectionate veneration as the Japanese feel for Fujiyama, the sacred mountain.

The mountain range of Vancouver has also a "Sleeping Beauty," a glorious mountain top, which reposing in the evening sunlight seems to rest and breathe and one almost expects to see it wake up to the joy of life. Gleaming glaciers reflect brilliant sunshine in every line of purple, yellow, mauve, blue and gold. Vancouver is such a city as would have tempted Turner to fresh glories. It is a city which seems to breathe the spirit of freedom and liberty, and many men returning to this city after incarceration in a German prison have breathed the exultation of William Tell, though he may not have voiced his feelings in the identical words which Sheridan Knowles put into the mouth of the beauty loving and liberty loving patriot.

The charm of Vancouver is its happy Bohemian unconventional spirit. English Bay has not only the sylvan beauty, but the primitive freedom of an ancient Eden. Should there be an invalid in delicate health she can find along the fringe of Stanley Park sheltered and wooded nooks, and corners with the silver sand at her feet, and the blue waters within her view, where she may bathe in sunshine, and where the winds of heaven will not visit her cheek too roughly.

Vancouver is a city for the young and for the old. A city for the sturdy and athletic man and woman. It is a paradise for sportsmen, for in their proper seasons there are fishing, shooting and big game hunting within reach of all. The good shot may soon fill his bag with grouse, pheasant, duck or mallard. There is sea fishing for those who like the more robust forms of exercise for rod or line, while many a mountain stream will test the skill of the most expert fly fisherman. There are golf links within easy reach of the heart of the city. Baseball grounds so excellent that the most famous teams are always delighted to play in Vancouver. Cricket and bowling are pastimes well maintained, nor does the city lack attention to the aesthetic side of life, for there are intellectual and artistic associations, clubs, and coteries such as

On the Island Highway

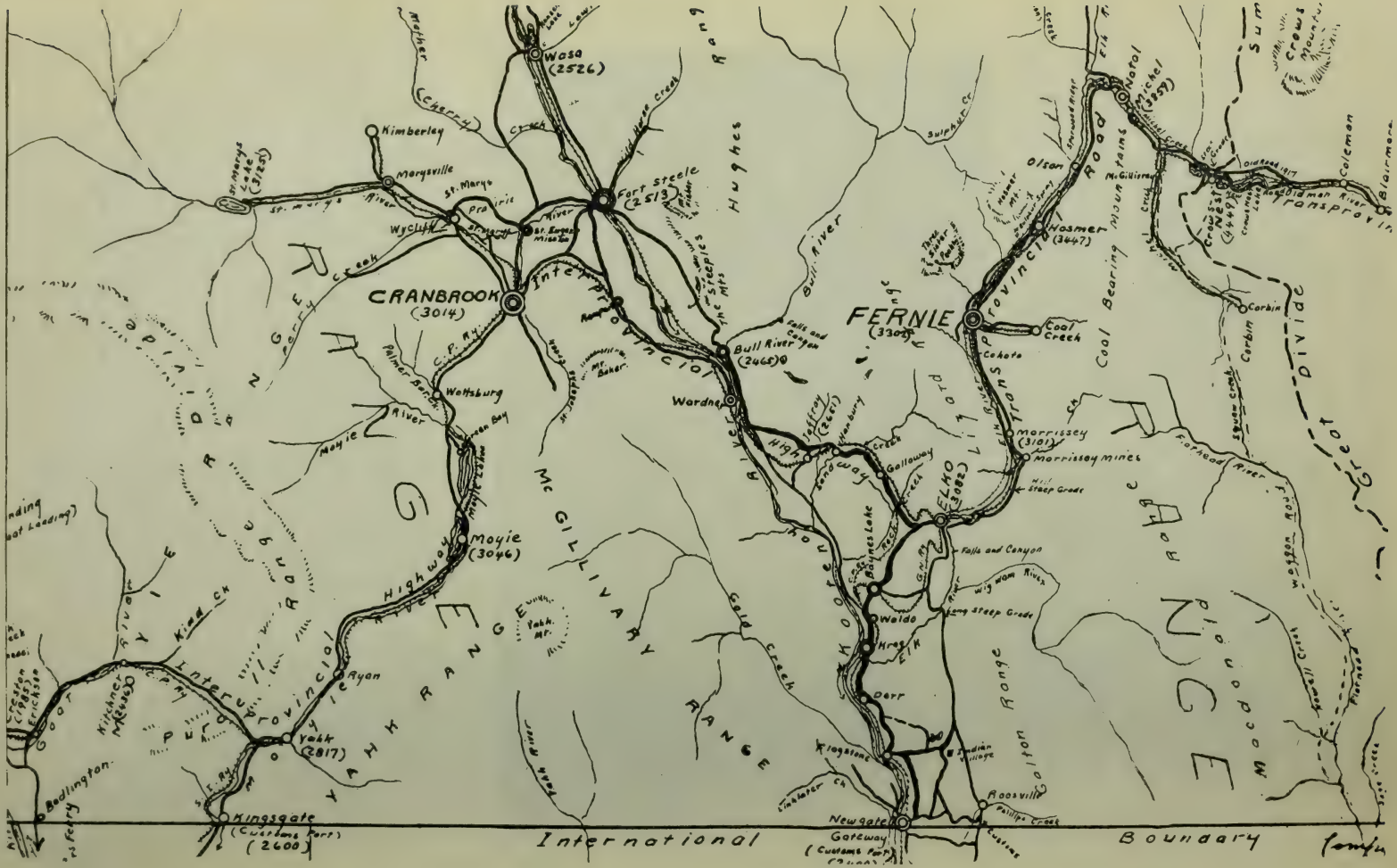
Wasa (2526)
Kimberley
Marysville
St. Marys River
Wycliffe
Fort Steele (2513)
CRANBROOK (3014)
Interprovincial
Wattsburg
Moyie River
Moyie (3046)
Ryan
Yahk (2817)
Kingsgate (Customs Port) (2600)
Bonners Ferry
Bull River (2465)
Wardner
Bull River
Hughes Range
McGillivary Range
Yahk Range
Purcell Range
Rocky Mountain Range
Galloway
ELKO (3082)
Morrissey (3101)
Morrissey mines
Steep Grade
Falls and Canyon
Long Steep Grade
Waldo
Kootenay River
Dorr
Kootenay Lake
Kootenay Lake Ferry
Kingsgate
Newgate
Gateway (Customs Port)
Roosville
Indian Village
Fernie (3309)
Cokato
Cool Creek
Wosmer (3447)
Olson
Natal
Nickel (3359)
Crows Nest (4444)
Coleman
Blairmore
Corbin
Cool Bearing Mountains
Crows Nest Mountain
Transprovincial Road
Transprovincial Divide
Macdonald Range
Colton Range
Elk River
Flathead River
Bull River
Sheep Creek
Gold Creek
Sheep Mtn
Yahk Mtn
International Boundary

cities many times the size and age of Vancouver might well be proud to boast.

"The play is the thing," says Hamlet, speaking of dramatic matters, and to parody the Prince of Denmark, the motorist will say with emphasis, "The road is the thing" which counts when you are undertaking a trip for health or pleasure. You may have a good car, the weather may be all that you could desire, and the scenery enchanting. But if the road is bad, all the keen edge will be taken off your enjoyment, and the praises you would be bestowing on the landscape will give way to irreverent cuss words.

British Columbia has splendid highways which have been constructed from time to time under different administrations, the work being done, it must be admitted, spasmodically, but on the whole well done, and the sum total is an aggregate of which such a young country may well be proud.

You might tour over the whole American continent for twelve months and at the end of that time if you came to take stock of what you had seen, you would recall the International Georgian Circuit with the greatest amount of pleasure. Into a week's tour in this region, which lies between the southwest portion of the Canadian province and the northwest corner of the United States, you would have found every varying scenery, delightful prospects of sea and sky, and that British Columbia was of natural beauty "all compact."

Let us assume for a moment that the tourist reaches us from Seattle. He will have seen the delightful country of Tacoma, and Olympia and enjoyed the scenic drive in the Olympic Peninsula. Having been ferried across the strait he will reach Victoria, B C., and there will make the acquaintance of the fine highways which have with immense labor and at immense cost been hewn out of the primitive forest by men, who had a vision of what British Columbian cities would be, and who saw in the "mind's eye" the roads necessary for linking the companionable population together.

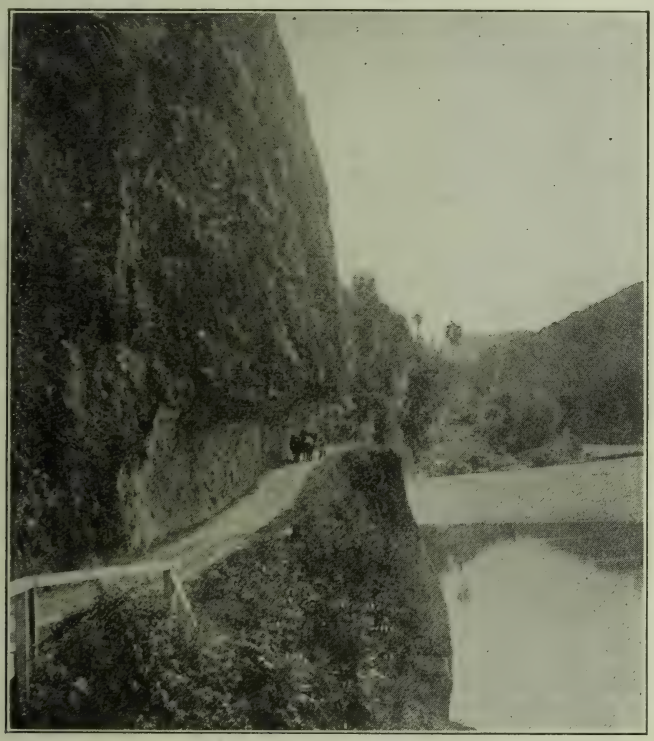

Along the Fraser River

Vancouver Island, Vancouver City, New

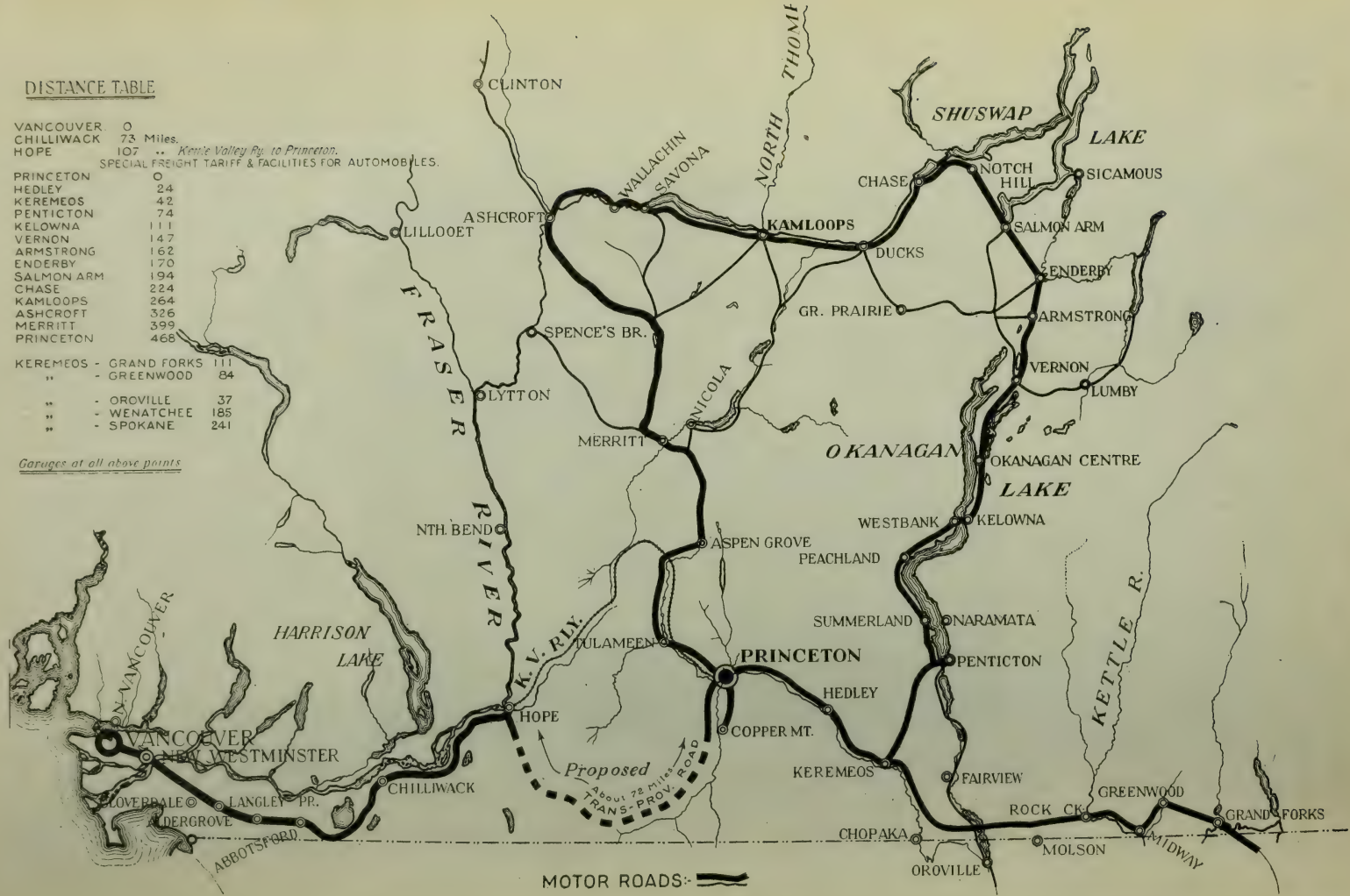
DISTANCE TABLE
VANCOUVER 0
CHILLIWACK 73 Miles.
HOPE 107 " Kettle Valley Ry. to Princeton.
SPECIAL FREIGHT TARIFF & FACILITIES FOR AUTOMOBILES.
PRINCETON 0
HEDLEY 24
KEREMEOS 42
PENTICTON 74
KELOWNA 111
VERNON 147
ARMSTRONG 162
ENDERBY 170
SALMON ARM 194
CHASE 224
KAMLOOPS 264
ASHCROFT 326
MERRITT 399
PRINCETON 468
KEREMEOS - GRAND FORKS 111
" - GREENWOOD 84
" - OROVILLE 37
" - WENATCHEE 185
" - SPOKANE 241
Garages at all above points
CLINTON
LILLOOET
ASHCROFT
WALLACHIN
SAVONA
NORTH THOMPSON
KAMLOOPS
SHUSWAP
LAKE
CHASE
NOTCH HILL
SICAMOUS
SALMON ARM
DUCKS
ENDERBY
GR. PRAIRIE
ARMSTRONG
SPENCE'S BR.
FRASER RIVER
VERNON
LUMBY
LYTTON
NICOLA
MERRITT
OKANAGAN
OKANAGAN CENTRE
LAKE
WESTBANK
KELOWNA
NTH. BEND
ASPEN GROVE
PEACHLAND
SUMMERLAND
NARAMATA
HARRISON
LAKE
K.V. RLY.
TULAMEEN
PRINCETON
PENTICTON
KETTLE R.
HEDLEY
HOPE
COPPER MT.
N. VANCOUVER
VANCOUVER
NEW WESTMINSTER
Proposed
About 72 Miles
TRANS-PROV. ROAD
KEREMEOS
FAIRVIEW
CHILLIWACK
GLOVERDALE
LANGLEY PR.
ALDERGROVE
ROCK CK.
GREENWOOD
GRAND FORKS
ABBOTSFORD
CHOPAKA
MOLSON
MIDWAY
OROVILLE
MOTOR ROADS

Westminster, Nanaimo, have all a number of delightfully pleasant drives and there are rival claims as to which are the most pleasant. Each city has its admirers and its champions, and there is a friendly rivalry, a healthy emulation, which leads to the achievement of good results.

Pacific Highway, Entering New Westminster

Candor compels us to state that on British Columbia the hand of war has been laid heavily. Much "man power" has been diverted from useful pursuits to the harmful, but alas! necessary, destructive work of fighting in Flanders. Millions of dollars which would have made and maintained necessary roads in British Columbia have been necessarily spent in England, France and Belgium. But though during the last four years construction work has been far less than it should have been, yet the great main arteries of the Province have been kept in fairly good condition, and roads have not been allowed to fall into such neglect that to put them into good shape will be very expensive. In matters physical, financial, and one might add moral, British Columbia has a reputation for speedy recuperation, and unless there are unforseen circumstances, of which we have at present no hint, the Province will soon become not only her former self, but have an added charm, strength and beauty. One might be tempted to go into details of the attractions which British Columbia offers to the tourist, but reasons of space, not want of matter, tempt us to summarize.

The Canadian highways, the neighbor-

hoods of Cameron Lake, and Alberni, the lovely country round Cowichan Lake, the beauty of Esquimalt Harbor and the Malahat Mountains, all these delightful places have been often described in terms of the warmest admiration. There are tourists who visit these secenes year after year, for "time cannot wither, nor custom stale their infinite variety."

Have you a turn in your mind towards things scientific you will naturally take an interest in Observatory Hill, upon which is the second largest telescope in the world. Are you a lover of the sea, you will hie to Beacon Hill, Victoria, and admire the innumerable beautiful bays which lie within your view, especially Cadboro Bay, where the Royal Victoria Yacht Club has its home.

Let us return to Vancouver City and its surrounding beauty spots, such as "Beautiful Burnaby" with its lovely lake, on the edges of which several artists have built their homes. Mission and Harrison Hot Springs, the Carlsbad of Canada, will not be neglected by the motorist, and nearer to Vancouver City is the Capilano Canyon, famed for its romantic beauty and the excellent accommodation to be found in its vicinity.

Out of Vancouver City runs the Marine Drive and at Point Grey the traveller will certainly pause to admire the beautiful landscapes of a country so salubrious that it has been chosen as the site for the University of British Columbia, and the choice has been universally commended.

Further afield is the Okanagan, Kamloops and Lillooet, and anybody with a feeling for the historic will not forget Cariboo, for along the Cariboo trail came the pioneers of the Great West. All over the great areas we have named there are thriving little communities each having its own individuality, its special fascinating attractions. Rossland, Trail, Nelson, Revelstoke, will certainly be visited by those who have the time, and much information will be gleaned from those who have seen the district grow from small beginnings. So healthy is the climate that Time, though he may write his wrinkles on the brow of the rugged pioneer, yet attacks slowly the natural force of vigorous constitutions and the traveller will be surprised to find how many old forty-niners linger to tell of bygone days, and to prophesy great things for the British Columbia of the future.

On the Georgian Circuit

Motorists visiting Vancouver can obtain road maps and touring information from the Vancouver Automobile Club, headquarters Hotel Vancouver, the Island Touring Bureau, Victoria, and any automobile club in the Province.

Michael Stipelman, B.Sc., M.I.M.E., President J. Edward Sears, Vice-President

British Manufacturers' Corporation

Limited

IMPORTERS EXPORTERS ENGINEERS PURCHASING AGEN

Also at London, Glasgow, Liverpool, Cardiff, New York, Petrog

Selling agents for British and associated Canadian and American manufacturers of iron and steel products; rails; bars; wire; locomotives; cars; railway, contracting, milling and mining machinery; dredgers; pumps; wire and hemp rope; fire hose and equipment; pipe; machine tools; anchors; chains; rock drills; compressors; belting, etc.

Highest Quality Lowest Prices Quick Deliveries

Our Vancouver firm can supply and supervise installation of machinery, etc., for all purposes.

Our London and New York firms, in addition to the usual importing and exporting departments, carry on business as consulting engineers, steamship managers, assessors, brokers, etc., and the staff is technically and otherwise equipped to purchase or advise upon and inspect all machinery and allied purchases made in Great Britain and the Eastern States.

Among the British firms we represent are:

Priestman Bros., Hull—Dredgers, Excavators, Conveyors
F. Reddaway & Co., Manchester—Belting, Hose, Rubber Goods
Excelsior Wire Rope Co., Cardiff—Wire Rope
Crichton Thompson & Co., London—Engineers and Consultants
Associated British Shipbuilders, London—Marine Machinery
Quiggan & Co., Liverpool—Hemp Rope and Cordage
Gradwell & Co., Barrow-in-Furness—Life-saving Apparatus, etc.
Submersible Motors, Southall—Electric Motor Pumps
Sykes & Son, Cradley Heath—Anchors and Chains
Colville & Son, Glasgow—Iron and Steel Products, Rails, etc.
Cochrane & Co., Middlesbrough—Cast Iron Pipes
Climax Rock Drill & Engineering Works, London—Mining Machinery

---

Phone Seymour 4146

470 GRANVILLE STREET VANCOUVER, B. C.

Mr. Motor Truck Buyer

Three vital points that should be thoroughly investigated before you rchase any motor truck:

1. QUALITY—The quality of parts used in construction and the man- r of assembling.

Giant Trucks are built by specialists with twenty-four years of manufac- uring experience, using Red Seal Continental Motors, Timken Axles, Timken Worm Drives, Timken Bearings and Spicer Universal Joints.

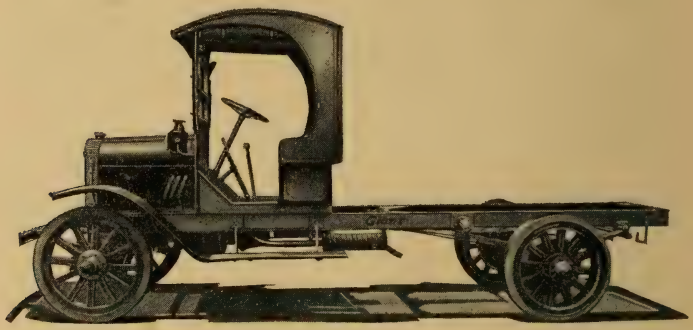

2. ECONOMY—Cost of fuel and operating expense.

Giant Trucks have an exclusive feature — the Duntley Generator. This generator superheats the fuel and thermo syphons steam into the cylinders, permitting use of either kerosene, distillate or gasoline, resulting in a saving in operating costs of fully fifty per cent.

3. SERVICE.

Giant Motor Truck Company, Vancouver, is a direct representative of the $16,000,000 factory, carrying an immense stock of repair parts. Every Giant Truck is guaranteed for one year from date of purchase, and all service and replacement of defective parts for that period are free.

FACTORY BRANCH

GIANT MOTOR TRUCK COMPANY

Phone Seymour 2844 — Granville at Pacific Street

AUTHORIZED DEALERS

Jameson, Rolfe & Willis --- Victoria, B. C.
B. L. Hatfield --------- Summerland, B. C.
B. McDonald ---------- Kelowna, B. C.
Megaw-Smithers Co. ------- Vernon, B. C.
R. J. Fletcher ---------- Armstrong, B. C.

WRIGLEY'S BRITISH COLUMBIA DIRECTORY

1919

Copyright, Canada, 1919, by Wrigley Directories, Limited

A gazetteer of cities, towns, villages, stations, post offices and settlements in the Province, described in alphabetical order, followed by a directory of firms, employees, professional men, leading citizens, farmers, fruit-growers, stock-raisers, miners and fishermen.

The publishers will appreciate notice on part of subscribers of additions or corrections for the 1920 edition.

Abbotsford

The town of Abbotsford is situated in the Fraser Valley, 51 miles from Vancouver, 39 miles east of New Westminster and about 3½ miles from the International Boundary line. It lies on the old Yale Road with Matsqui Prairie about 1½ miles to the north and Sumas Prairie about the same distance in a south-easterly direction. The country to the south and west is high bush and timber land. Much of it has been logged off and is being gradually cleared and settled. Rising from the town and extending in an easterly direction is Sumas Mountain, separating Matsqui and Sumas Prairies. In this height of land lie very valuable clay deposits. On the north and west of the town lies the Municipality of Matsqui. It includes a considerable area of high timbered land and Matsqui Prairie, a fertile, level area of some 15,000 acres, lying along the south shore of the Fraser River. It is a most important part of the famed Fraser Valley, admirably adapted for dairy farming, as the winters are mild and all the necessary fodder crops can be raised on the land. A surplus in hay, oats and roots has been produced and finds a ready market in New Westminster and Vancouver, as well as locally amongst the small farmers, logging camps, etc. An ideal section for the small farmer, bee-keeper, poultry rancher and dairyman. The splendid shipping facilities make Abbotsford a most inviting location for manufacturers, industrial plants, etc. On the south and east the townsite of Abbotsford is bounded by the Municipality of Sumas. It includes much of the high land to the east of the town and Sumas Prairie, a large extent of flat land, lying very low, not much above the level of the Fraser River. It is good land, easily worked and very fertile. A proposition to dyke the Prairie and drain Sumas Lake, which covers between 25,000 and 30,000 acres is now being undertaken by the Provincial Government. The town is served by the Canadian Pacific Railway, the B. C. Electric Railway (Fraser Valley division from Vancouver and New Westminster to Chilliwack) and the Great Northern Ry., connecting with the C. N. R. at Canora. Has C. P. Telegraph and B. C. Telephone. It is also a customs port of entry, with a resident collector. The population of the town actually resident within the townsite is about 300 persons, but with those residing in the immediate vicinity it is estimated there is a local population of about 800. The population of the district has been carefully estimated at about 2,500 to 3,000. Write secretary, Board of Trade, for information regarding Abbotsford District, climate, land, industrial sites, etc.

ABBOTSFORD GARAGE
Frank Hollingworth, Prop. Auto Garage, Accessories, Repairs, Gasoline and Battery Charging Station, Vulcanizing, Autos for Hire, Agent Chevrolet Cars. (See Advt.)

Abbotsford Hotel C A Haddrell prop

Abbotsford Lumber Mining & Development Co Ltd J O Tretheway pres and mgr J A McGowan sec and sales mgr mfrs of rough and dressed lumber and shingles

Abbotsford Meat Market S F White and Fred Carmichael props meat market

Vancouver Drug Co. Limited
ORIGINAL CUT-RATE DRUGGISTS
MAIL ORDERS A SPECIALTY
6 Stores
Main Store:
405 Hastings St. West
Vancouver, B. C.

Monarch Real Estate
LIMITED
"A Reliable Firm for Good Investments."
MORTGAGES
BONDS
LOANS
BUSINESS CHANCES
Phone Sey. 509
407 Granville St.
Vancouver, B.C.

CROSBY
and
BISSELL
Stationers
PRINTERS

Office
Supplies

Sey. 261

306 Tower Bldg.
Vancouver, B. C.

Abbotsford Nursing Home Mrs S T Maguire matron
Abbotsford Post J A Bates publisher
Anderson A mixed farming
Andruson P logger Abbotsford Lumber Mining & Dev Co Ltd
Atkinson J L mixed farming
Austin E E farming
Authier Louis r mixed farming
Badgero A scaler Abbotsford Lumber Mining & Dev Co Ltd
Baines W H logger Abbotsford Lumber Mining & Dev Co Ltd
Bannerman J J dairyman
Barkley Sam teamster Abbotsford Lumber Mining & Dev Co Ltd
Barter M dairyman
Barter P mixed farming
Batman T H teamster Abbotsford Lumber Mining & Dev Co Ltd
Bedlow S logger Abbotsford Lumber Mining & Dev Co Ltd
Beebe Chas R R No 2 farming
Beebe C G dairyman
Beecroft F shoemaker
Bell Chas dairyman
Biblow G logger Abbotsford Lumber Mining & Dev Co Ltd
Birkett John immigration inspector
Bishoprick J A camp cook Abbotsford Lumber Mining & Dev Co Ltd
Blatchford T L mixed farming
Blatchford O farming
Boley A dairyman and bee-keeping
Bourke W dairyman
Bousfield T L poultry and bees
Bowman M M dairyman
Broad F logger Abbotsford Lumber Mining & Dev Co Ltd
Brown F auto garage and repairs accessories cars for hire
Buker C fireman Abbotsford Lumber Mining & Dev Co Ltd
Buker W engineer Abbotsford Lumber Mining & Dev Co Ltd
Butler R mixed farming
Caldwell J grader Abbotsford Lumber Mining & Dev Co Ltd
Cameron J H mixed farming
Campbell Angus mixed farming
Carmichael Fed prop Abbotsford Meat Market
Caul John logger Abbotsford Lumber Mining & Dev Co Ltd
Chamberlain E loader Abbotsford Lumber Mining & Dev Co Ltd
Chamberlain J logger Abbotsford Lumber Mining & Dev Co Ltd
Chedore A fireman Abbotsford Lumber Mining & Dev Co Ltd
Chester F piler Abbotsford Lumber Mining & Dev Co Ltd
Chittick B logger Abbotsford Lumber Mining & Dev Co Ltd
Campbell Angus clerk C P R
Clay T E accountant Abbotsford Lumber Mining & Dev Co Ltd
Coogan Thos c tailor
Coombs Mrs D farming
Copping J G ranching and stock-raising
Copping W logger Abbotsford Lumber Mining & Dev Co Ltd
Cox Arthur agent B C E Ry
Cummings B logger Abbotsford Lumber Mining & Dev Co Ltd
Curry J teamster Abbotsford Lumber Mining & Dev Co Ltd
Dandy J F timekeeper Abbotsford Lumber Mining & Dev Co Ltd
Day F J mixed farming

Abbotsford Garage
F. HOLLINGWORTH, Proprietor

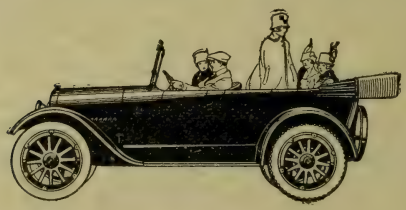

Accessories Repairs Vulcanizing

Autos for Hire
Tires

Battery Charging Station
Gas and Oils

Agent for CHEVROLET CARS

Delair L P dairyman
Delair Thos J dairyman

DELCO-LIGHT PRODUCTS
W. H. Hazlitt & Co., Ltd., 915 Georgia W., Vancouver.

Dods O planer dept Abbotsford Lumber Mining & Dev Co Ltd
Dods W planer dept Abbotsford Lumber Mining & Dev Co Ltd
Downes T L ranching
Duncan J logger Abbotsford Lumber Mining & Dev Co Ltd
Duncan R fireman Abbotsford Lumber Mining & Dev Co Ltd
Duncan R C mixed farming
Eby R N customs officer
Everett C mixed farming
Ferlotte J P livery and transfer autos for hire
Ferris Wm G blacksmith Abbotsford Lumber Mining & Dev Co Ltd and farming
Fetterly R C filer Abbotsford Lumber Mining & Dev Co Ltd
Fooks F dairyman
Fooks W dairyman
Foy E planer dept Abbotsford Lumber Mining & Dev Co Ltd
Foy G planer dept Abbotsford Lumber Mining & Dev Co Ltd
Fraser Mrs H J farming
Gamble J F farming
Gilmore M locomotive engineer Abbotsford Lumber Mining & Dev Co Ltd
Godson J planer dept Abbotsford Lumber Mining & Dev Co Ltd
Gosling A R laborer
Preen E F loader Abbotsford Lumber Mining & Dev Co Ltd
Grimley C loader Abbotsford Lumber Mining & Dev Co Ltd
Groat W W farming
Haddrell C A prop Abbotsford Hotel
Harris H R mixed farming
Hay G E sawyer Abbotsford Lumber Mining & Dev Co Ltd
Heath Joseph dairy farming
Hickmott H mixed farming and transfer
Higginson David engineer
Higginson G logger Abbotsford Lumber Mining & Dev Co Ltd
Higginson James farming
Higginson J W mixed farming
Higginson Robt teamster Abbotsford Lumber Mining & Dev Co Ltd and farming
Higginson Wm J RR No 1 farming
Hill N T mgr Royal Bank sec Board of Trade
Hill-Tout H J mixed farming
Hill-Tout Chas farming
Hill-Tout W S mixed farming
Holley N J shingle dept Abbotsford Lumber Mining & Dev Co Ltd
Hollingworth Frank prop Abbotsford Garage
Howard Paul immigration inspector
Hulton-Harop A mixed farming
Hunt E A barber billiard parlor cigars tobacco and soft drinks
Hutchison Jas carpenter Abbotsford Lumber Mining & Dev Co Ltd
Hutchison Miss M D junior Royal Bank
Hutchison W emp Abbotsford Lumber Mining & Dev Co Ltd
Jackson M mixed farming
Jackson T mixed farming and section foreman Abbotsford Lumber Mining & Dev Co Ltd

K. K. GARAGE
Stanley Kravoski, Prop. Auto Garage, Accessories, Repairs, Gas and Battery Charging Stations, Autos for Hire, Acetyline Welding, Vulcanizing, Blacksmithing, Chevrolet and Dodge Cars. (See Side Lines.)

Kennedy Grace L stenographer
Kennedy John farming
Kerr Geo H pres Board of Trade
King A M meat market
Knoll H P hardware and furniture
Knox A mixed farming
Kravoski Stanley prop P K Garage
Kucher F section hand Abbotsford Lumber Mining & Dev Co Ltd
Lackmanac N logger Abbotsford Lumber Mining & Dev Co Ltd
Laheny W engineer Abbotsford Lumber Mining & Dev Co Ltd
Lamson L C mixed farming
Leary Robt mgr Meadow Brook Creamery
Lee Albert baker grocer and confectioner
Little C mixed farming
Little Mrs W restaurant
Logan H H mixed farming
Longfellow W L G N R agent
Loveder D mixed farming and piler Abbotsford Lumber Mining & Dev Co Ltd
McCallum Alex real estate fire life and accident insurance customs broker and mixed farming
McCallum C W clerk F J R Whitchelo
McCallum Frank clerk
McCallum Helen G bookkeeper BCER
McCallum J R planer foreman Abbotsford Lumber Mining & Dev Co Ltd
McClanahan W J millwright Abbotsford Lumber Mining & Dev Co Ltd
McCrimmon F cattle-raising
McCrimmon R mixed farming
McCrimmon D J mixed farming
McEwen D donkey engineer Abbotsford Lumber Mining & Dev Co Ltd
McGarva A dairyman
McGillivray M D mixed farming
McGowan J A sec and sales mgr Abbotsford Lumber Mining & Dev Co Ltd
McInnes A camp foreman Abbotsford Lumber Mining & Dev Co Ltd
McKay K blacksmith Abbotsford Lumber Mining & Dev Co Ltd
McKenzie D mixed farming
MacLennahan W J millwright
McMaster Miss E W agent B C Telephone Co
McMenemk J K blacksmith
McNeill J logger Abbotsford Lumber Mining & Dev Co Ltd
McPhail E B dairyman
McPhee J J immigration officer
McPhee Lorne R clerk C P R
McPhee S planer dept Abbotsford Lumber Mining & Dev Co Ltd
Maguire Mrs S T matron Abbotsford Nursing Home
Mahoney J logger Abbotsford Lumber Mining & Dev Co Ltd
Mahood T mixed farming and logger Abbotsford Lumber Mining & Dev Co Ltd
Maloney J logger Abbotsford Lumber Mining & Dev Co Ltd
Meadow Brook Creamery A P Slade & Co props Robt Leary mgr flour feed and produce
Millard R H shipper Abbotsford Mining & Dev Co Ltd
Miller C mixed farming and fruit

Hayward & Dods
Limited
Plumbers and Steamfitters
PHONES
1854
3908 L
3910 R
927 Fort Street
Victoria, B.C.

Cox Rogers Farms
Complete list of
FARMS
CHICKEN RANCHES
FRUIT FARMS
VEGETABLE GARDENS
DAIRIES
throughout the better settled districts of the province.
Complete lists, maps, etc.
414
Seymour Street
Vancouver, B. C.

DOMINION PHOTO CO.
COMMERCIAL PHOTO-GRAPHERS

INTERIORS, EXTERIORS
CATALOGUE WORK
CONSTRUCTION IN PROGRESS
INDUSTRIAL DISPLAYS

618 Granville St.
Vancouver B.C.

BATISTE COSTUME CO.
"From Maker to Wearer"

Victory Suits Made in Heavy Khaki Drill $15.00
Mail orders shipped anywhere.
Mercantile Bldg. 318 Homer St. VANCOUVER

Milstead J H poultry
Moret J section hand Abbotsford Lumber Mining & Dev Co Ltd
Morgan W clerk CPR
Munroe A farming
Munroe L mixed farming
Murphy T logger Abbotsford Lumber Mining & Dev Co Ltd
Nelles M J farming
Nelson B mixed farming
Nelson M mixed farming
Nicholson L M clerk F J R Whitchelo
Oddy C engineer Abbotsford Lumber Mining & Dev Co Ltd
Parker G dairyman
Parton Miss D M teller Royal Bank
Parton Frank loader Abbotsford Lumber Mining & Dev Co Ltd
Parton Fred planer dept Abbotsford Lumber Mining & Dev Co Ltd
Parton Miss F M ledger keeper Royal Bank
Peardon H S logger Abbotsford Lumber Mining & Dev Co Ltd
Pernoski M section hand Abbotsford Lumber Mining & Dev Co Ltd
Price W filer Abbotsford Lumber Mining & Dev Co Ltd
Reith G shingle dept Abbotsford Lumber Mining & Dev Co Ltd
Renner J provincial constable
Reyburn Wm storeman Meadow Brook Creamery
Roberts W machinist Abbotsford Lumber Mining & Dev Co Ltd
Roger W carpenter
Rowles T logger Abbotsford Lumber Mining & Dev Co Ltd
Royal Bank of Canada N T Hill mgr
Ryall E N loader Abbotsford Lumber Mining & Dev Co Ltd
Salt A C Customs Officer
Schluter E logger Abbotsford Lumber Mining & Dev Co Ltd
Schluter R donkey engineer Abbotsford Lumber Mining & Dev Co Ltd
Schmitz R E mixed farming
Serl I A mixed farming R R No 2
Serl R R mixed farming R R No 2
Shore M M agent CPR
Shortreed R J Customs Officer
Smith B B gen store dry goods men's furnishings boots and shoes groceries
Smith J B mechanic K K Garage
Smith T J engineer shingle mill Abbotsford Lumber Mining & Dev Co Ltd
Smith W E shingle dept Abbotsford Lumber Mining & Dev Co Ltd
Smith W L sawyer Abbotsford Lumber Mining & Dev Co Ltd
Sparrow J J flour and feed
Starr Bros mixed farming
Steel J section hand Abbotsford Lumber Mining & Dev Co Ltd
Steiss R yard foreman Abbotsford Lumber Mining & Dev Co Ltd
Stewart Dan logger Abbotsford Lumber Mining & Dev Co Ltd
Sumner Charles jitney
Sumner Mrs C A postmistress
Swift T A physician
Taylor T E dairyman
Taylor W P farming
Tebeuth T M teamster Abbotsford Lumber Mining & Dev Co Ltd
Teng J logger Abbotsford Lumber Mining & Dev Co Ltd
Tibbutt Thos farming
Tretheway H teamster Abbotsford Lumber Mining & Dev Co Ltd
Tretheway J O pres and mgr Abbotsford Lumber Mining & Dev Co Ltd
Tretheway J E shingle mill foreman Abbotsford Lumber Mining & Dev Co Ltd
Tretheway Mildred R steno Abbotsford Lumber Mining & Dev Co Ltd
Tretheway R A retired
Tretheway S D mill supt Abbotsford Lumber Mining & Dev Co Ltd
Truseler J shingle dept Abbotsford Lumber Mining & Dev Co Ltd and mixed farming
Verch Mrs farming
Wallace Charles farming
Ware Wm J mixed farming
Debster E district representative BCER
Webster G logging Abbotsford Lumber Mining & Dev Co Ltd
Weir Eric T druggist and stationer
Weir J F clerk Eric T Weir
Welter Pius mechanic K K Garage
Whitchelo F J R dry goods men's furnishings boots shoes groceries
White F E bee-keeping
White S F prop Abbotsford Meat Market
Williams Mary A farming
Williams T shoemaker
Woolacott W planer dept Abbotsford Lumber Mining & Dev Co Ltd
Youngs B locomotive fireman Abbotsford Lumber Mining & Dev Co Ltd
Ziegler G carpenter Abbotsford Lumber Mining & Dev Co Ltd
Zeigler M carpenter Abbotsford Lumber Mining & Dev Co Ltd

ABERDEEN

was a fishing station and cannery town at the mouth of the Skeena River, on the north bank, opposite Port Essington, and 3 miles from Prince Rupert, but destroyed by fire several years ago. There is nothing left to show that a village existed there.

ACME

a salmon cannery on the Fraser River, owned by British Columbia Packers' Association, 517 Granville St., Vancouver.

ADAMANT

a flag station on the C.P.R. Kaslo-Nakusp branch, 12 miles from Kaslo, in the Kaslo Provincial Electoral District. No station agent or local residents other than the Utica Mines Limited. Address mail Adamant, via Kaslo post office.

UTICA MINES, LTD.
C. F. Caldwell, Vice-Pres. and Manager; T. R. French, Secretary.

ADAMS LAKE

a post office and settlement on Adams Lake, 15 miles north of Shuswap and 12 miles from Chase, on C.P.R., in Kamloops Provincial Electoral District. Has Government telephone. Adams Lake is 37 miles long.

ADELA

formerly called Adelaide, and a post office previously located at 3102 Westminster Road, but now closed, 4 miles south of Vancouver, in South Vancouver Provincial Electoral District. See directory listings under Vancouver.

ADELPHI

a ranching settlement and post office in Kamloops district, about 20 miles southeast of Ducks and 1 mile from Grand Prairie.
Browne A G mixed farming
Clemitson T J mixed farming
Davidson L H mixed farming
Gaven F R cattle-raising

HOOLE, EDWARD W.
General Merchant.

Percival F J mixed farming
Wollf H mixed farming
Woods R E dairy farming
Jones W H sec Grand Prairie school board

ADMIRALS ROAD

on the E. & N. Ry., 3 miles from Victoria. See directory listings under Victoria.

ADRA

a station on K. V. Ry., 22 miles east of Penticton, the nearest post office. No agent. Charges must be prepaid.

AGAMEMNON BAY

a logging camp on Agamemnon Channel, between northwest coast of Sechelt peninsula and Nelson Island, reached by Union S.S. Co.'s boats from Vancouver, on the Jervis Inlet route. Address mail to Agamemnon Bay, via Westmere post office.
Linder & McLanahan logging camp
Spence H Ruby Lake

Agassiz

a village and postoffice in Yale Provincial Electoral District, on the C.P.R. main line, 70 miles east of Vancouver. Has C.P. Telgraph, local and long distance B.C. Telephone, Dominion Express, and Bank of Montreal. Auto stages connect with Harrison Hot Springs, 5 miles north, and Chilliwack. A Dominion Government Experimental Farm of 300 acres is located here. Dairying, mixed farming and hop growing. Population, 750. Anglican, Methodist, Presbyterian and R.C. churches.
Aamot Chris farming
Agassiz Meat Market R J Banford
Agassiz Lewis A JP mixed farming
Agassiz M C
Agassiz Miss bee-keeping
Anthony Frank E mixed farming
Appel John mixed farming
Archibald Miss C P. steno Experimental Farm
Ashton R L JP mixed farming
Baker F T mixed farming and poultry
Baker Harry M mixed farming
Baker Nelson T fire insurance agent
Bamford R J prop Agassiz Meat Market
Bank of Montreal A MacCallum mgr
Bazeley Thos foreman hop yard

BELLA VISTA HOTEL
Mrs. Rebecca Probert, Prop.

Biddell R E W mixed farming and clerk of Municipality
Boynton Robert G mixed farming
British Columbia Hop Co Ltd A M Greyall engr evaporating plant
Bruce E A Dominion veterinary surgeon
Caignou Frank mixed farming
Calvert Harry L postmaster
Cameron R M mixed farming
Campbell John Alex farming
Chaplain Suther P mixed farming and sec Cattle Breeders
Clarke Russel D agent CPR
Cuthbert Robert G mixed farming
Cheam Lodge No 28 IOOF
Dahl A mixed farming
Davidson Alex mixed farming

DELCO-LIGHT PRODUCTS.
Ralph Carter, Agent, Chilliwack.

Dominion Experimental Farm W H Hicks mgr cattle swine horse and sheep breeders and bees
Else Isaac mixed farming
Fooks Harry notary public and farming
Fozzard John Teamster B C Hop Co Ltd
Fong Chong On Ke grocer
Force Charles retired
Fong Tong general store
Gillam Rev J D Presbyterian minister
Gillis J D boarding house confectionery and stationery
Gillis J W C bookseller
Glendenning R teller Bank of Montreal
Goulding G M butcher
Green Arthur W mixed farming and teaming
Greyell Albert M supt hop yard and bee-keeping
Guild C M farming and teaming
Hardy Eli Nelson farm hand
Hardy J W mixed farming
Hardy Thomas mixed farming
Hardy Wm R farm hand
Hay Robert teamster
Heath Wm cabinet maker and carpenter
Henley A F soldier
Henley S J
Henley W mixed farming
Heywood O H farming
Hicks W H supt Dominion Experimental Farm
Hocking J B mixed farming
Hogg Ernest mixed farming
Hogg Hubert clerk
Horwell A blacksmith farm implements
Hubbard Oliver carpenter
Hubbard Mary E
Huntingford S swine dept Experimental Farm
Inkman Chas mens furnishings boots and shoes hardware groceries cigars and tobacco autos for hire

THE AP QUALITY
The
Acme
Press
Limited
PRINTERS
and BINDERS
Office Stationery
Loose Leaf Systems
Advertising Booklets Catalogues, Etc.
753 View Street
Victoria, B.C.

Jackson's
BRAIDING AND EMBROIDERY IS UNEXCELLED
We specialize in all kinds of braiding and embroidery from your own or original designs for
DRESSES, SUITS and NECKWEAR
Buttons covered in any shape or size.
555 Granville St.
Vancouver, B. C.

J. S. ANDERSON & CO.
Limited
Specialists in
OIL LANDS
LOCAL OIL
and
MINING STOCKS
Phone
Seymour 617
543 Pender W.
Vancouver, B. C.

Inkman Frank E freight agent CPR
Jemmett Capt W S BC land surveyor
Joynt Samuel mixed farming
Keene Miss L R A butter maker Experimental Farm
Kuhn Vernon R D poultry expert
Limbert E bee-keeping
Limbert Jean mixed farming
Limbert M mixed farming
Logan Capt J J farming cattle and swine
Logan S F wife of J J Logan
Lovell Charles section foreman CPR
Luyat F farming and bees
McCaffrey Peter S physician
MacCallum A mgr Bank of Montreal
MacCallum Hugh bee-keeping
McCallum Malcolm mixed farming
McCallum Miss J teacher Hot Springs School
McCauley Duncan mixed farming
McCorknell Miss teacher
MacDonald A A farming and dairying
McDonald C mixed farming
McDonald Mrs Fanny A mixed farming
McDonald Lachlan Experimental Farm
McKay A foreman Experimental Farm
McKay Leslie Experimental Farm
McKay Reginald A Experimental Farm
McKay Roderick E B Experimental Farm
Mackie Wm mixed farming cattle and horse-raising
McKittrick William farming
McLean Clarence farming
McLean Henry farming
McLean John mixed farming
McLean James retired
Macpherson Mrs A bee-keeping
McPherson Alex M mixed farming
McPherson Stewart mixed farming
McRae Duncan F mixed farming cattle-raising and bees
McRae F G farmer
McRae John A mixed farming and bees
McRae John contractor and reeve Kent Dist
Magill Robert A farmer
Maitland Robert farmer
Marshall Capt Chas retired
Marshall Henry M mixed farming
Martin Emil mixed farming and bees
Mercer Miss principal public school
Mitchell J mixed farming
Moore Capt William S JP and farming
Morrow Darcy farmer
Nicholas George JP
Nurse George farming
O'Brien John mgr St Alice Hotel
Ogilvie M E bookeeper A C Webster
Ogilvie Geo mixed farming
Petterkin Henry D dairy farming
Pollock Mrs Jane boarding house Experimental Farm
Probert Evan H mgr Bella Vista Hotel
Probert Mrs R prop Bella Vista Hotel
Richards E M farmer
Richards J E mixed farming
Roach R G local mgr B C Telephone Co
Russell Edward mixed farming
Saunders Ernest mixed farming
Sinclair Finlay mixed farming cattle raising and bees
Sinclair F M tel operator
Sinclair Lillian M tel operator
Singh Bhagwan dairy farming
Smith A W mixed farming
Smith Chas farming
Smith Frank A bakery and confectionery
Smith Miss teacher
Steigenberger Harvey mixed farming
Strang Miss C clerk A C Webster
Sutherland Frank farming
Sutherland H D mixed farming
Strang C clerk A C Webster
Sweatman Frank farming
Taylor Miss high school teacher
Towner Chas farming
Trenholme A A mixed farming
Trenholme F G mixed farming
Tuyttens J dairy farming
Tuyttens M mixed farming
Valley Meat Market F M Goulding prop meat market
Vance Benj mixed farming
Vanslyke J L mixed farming
Velzen Theo Van gardener
Walker William mixed farming
Wadel A mixed farming
Webb E clerk A C Webster

WEBSTER, A. C.
Groceries, Hardware, Dry Goods, Clothing, Men's Furnishings, Boots and Shoes, Ladies' Ready-to-Wear, Groceries and Agricultural Implements, agent for McClary Stoves and Ranges.

West F mixed farming
Weston J E mixed farming
Whelpton F mixed farming
Whelpton Margaret J mixed farming
Whelpton Walter mixed farming
Williams W bee-keeping
Williamson R dairy farming
Williamson Wm K mixed farming
Wilson John mixed farming
Wilson P dairy farming
Wilson R J dairy farming
Young Charles W laboratory assistant Dominion Experimental Farm

AGERTON

a post office and ranching settlement in the Cariboo Provincial Electoral District, 1¾ miles from Pemberton, on the P.G.E. Ry. Vancouver is the business centre.

Baker N J cattle raising
Barbour C dairy farming
Bubb E W mixed farming
Pemberton Hotel Jos Taiellefer prop
Fraser A farming
Grady J farming
Groat G farming
Harding William mixed farming
Kiltz Vernon E clerk Pemberton Trading Co
Kiltz W C postmaster and manager of Pemberton Trading Co
Miller Geo C farming
Pemberton Trading Co general store W C Kiltz mgr
Peterson P H farming
Taiellefer Jos prop Pemberton Hotel
Tuck W N section foreman

WELLINGTON, CHARLES
General Store, Groceries, Hardware, Men's Wear, Dry Goods, Boots and Shoes.

AHOUSAT

a post office and settlement on Flores Island, West Coast of Vancouver Island, midway between Barclay Sound and Nootka Sound, reached by C.P.R. West Coast steamers from Victoria, and 90 miles northwest of Port Alberni, on the E. & N. Ry. Dominion Government Telegraph station and Presbyterian mission for the Indians here. Population 20 whites and 186 Indians. The district offers opportunities for logging, mining and fishing.

Anderson Mrs Emma farming
Fitzpatrick Edward farmer and miner
Nelson Albert E fisherman
Vander Veen Hugh W missionary and postmaster
Wright Fred N telegraph lineman

AINSWORTH

a post office and mining town in the Kaslo Provincial Electoral District, on the west side Kootenay Lake, midway between Balfour and Kaslo, 12 miles south of Kaslo and 28 northeast of Nelson; reached by C.P.R. lake steamers. Dominion Express and C.P. Telegraph. Has public school. Population 250. The district offers opportunities in mining, and the natural hot water springs attract many tourists and rheumatic patients.

Breeze Arthur hotel prop
Cannon John supt mine No 1
Cliffe Wm supt Cedar Creek mine
Erickson A G lessor Little Phill mine
Giegerich Henry merchant
Hawes F lessor Maestro mine
Hawes T lessor Maestro mine and sec school board
Henry John merchant

KING, S. A.
Postmaster and Hotel Prop.

McCune A W supt Krae mine
McDougall James supt Spokane mine
McLeod Murdock general store
McPherson Geo lessor Maestro mine
Nelson Otto lessor Little Phill mine
Noble J H supt Florence Mill mine
Olson C F hotel prop
Oughtred Lawrence supt Highland mine
Peterson Emil lessor Little Phill mine
Simpkins Chas supt Florence mine
Spokane Trinket mine

AIREY'S LANDING

on West Arm of Kootenay Lake, near Kokanee, 7 miles east of Nelson. Trail Provincial Electoral District. Now known as Cedar Point. See directory listings under Cedar Point.

AIYANSH

a post office and Indian village in Atlin Provincial Electoral District, on the Naas River, reached by canoe or gasoline boat from Mill Bay, at mouth of Naas River, distant 60 miles; and distant 150 miles from Prince Rupert. The valley is pre-eminently suited for mixed farming and fruit growing, Government pre-emption reserve extends for a distance of 25 miles, and runing 2 miles east and west on either side of the river. Has Dominion Government Telegraph office here. Population 68 whites and 260 Indians.

Bekker Mrs and Son farmer
Capper Miss P field matron Indian Dept
Daigle Jean Baptiste trapper and settler
Johnson — lineman
Lanter I H telegraph operator
McCullagh Rev J B missionary and founder of the settlement
Smith — farmer
Spencer — farmer
Stewart William market gardener
Sturges Miss school teacher Indian Dept
"The Trail Cruiser" Rev J B McCullagh publisher
Vetter J farmer

ALAMO CONCENTRATOR

a siding at the Alamo Concentrator, near Sandon, on the Kaslo-Nakusp branch of the C.P.R., in Slocan Provincial Electoral District. Three Forks is nearest C.P.R. station, distant 1 mile, and New Denver nearest C.P.R. telegraph office and the business centre, distant 3½ miles. Population 50. Local resources—mining. Adress mail, Alamo Concentrator, via Sandon post office.

Alamo Mine C Cunningham supt
Butchart H L
Green Bess Mine C Cunningham supt
Idaho Mine C Cunningham supt
McLanders C R

ALBAS

a post office and settlement in the North Okanagan Provincial Electoral District, on Shuswap Lake, reached by steamboat from Sicamous, distant 28 miles, on C.P.R., the nearest railway and telegrapn point. Local residents consist of pre-emptors, trappers and prospectors. Good hunting and magnificent climate.

Belson John pre-emptor
Berg Andrew pre-emptor
Boys Stanley farmer
Dollman Edward trapper and pre-emptor
Fosmo John miner and pre-emptor
Gill Joseph trapper and pre-emptor
Godbout Alphonso L farming
Jackson Egerton pre-emptor
Martin Peter pre-emptor
Mitchell A L farmer

MOUNTAIN MILLS LUMBER CO.
Lumber Manufacturers.

Olsen John pre-emptor
Pederson Mathias pre-emptor
Pinniger John W pre-emptor
Sjoquist Chas Oscar PM JP and deputy Mining Recorder
Thomas Dell guide

MORGAN McLANE & CO. LTD.
Real Estate
Insurance
Financial Agents
"We specialize in Fraser Valley Farm Lands"
513 Pender West
Vancouver, B. C.

FARM LAND MERCHANTS ASS'N OF AMERICA
LIBERTY JUSTICE SERVICE 1918

Johnstone and Rowlands
Farms
CattleRanches
We have the largest listing of property in the interior of British Columbia.
Write us for information.
P.O. Box 518
Kamloops, B.C.

The
Modern Office
Supply Co., Ltd.
DESKS
Chairs, Tables
Bookcases
FILING
CABINETS AND
SUPPLIES
Non-shine
Felt Chair Pads
(They save the
clothes)
Modern Furniture
for the
Modern Office
163 Pender St. W.
Vancouver, B. C.

Alberni

When the visitor arrives in the Alberni Valley he realizes what the feelings of the poet, Tom Moore, were when he viewed the Vale of Avoca, in County Wicklow, where the waters of the Avon and Avoca meet, and the poet exclaimed: "There is not in the wide world a valley so sweet." Here is a valley where the heart of man can find supreme satisfaction, if he is not wedded to the grid-iron-patterned city of cement and brick, with its accompanying discordance of street sounds, its senseless rush and hurry, its poor-rich people with their half-scared, care-marked faces. Alberni, then, must be considered first as a district, and now for a summary of this truly wonderful area: The Alberni Valley is about 25 miles long and an average of about 4 miles wide. This is practically all capable of being turned to agricultural account. Today, the bulk of it is covered with one of the grandest stands of timber that North America can show. Here is where the giant firs and cedars form a reserve of wealth that ensures activity for thousands of people for many years to come. Down this wonderland valley flows the Somass River, which, before reaching the sea at the end of the valley, is strengthened in volume by the waters of the Stamp and Ash rivers, and flows on through some of the most enchanting beauty spots that form the ideal home-sites of this district. The climate is mild; all kinds of fruit, such as apples, pears, cherries, plums, strawberries, peaches, raspberries, and all that a mild temperate area can produce. There are mountains which are a perpetual charm to the eye; lakes 20 miles long and alive with fish, as are also the rivers and the sea, which touch the south end of the valley and gives

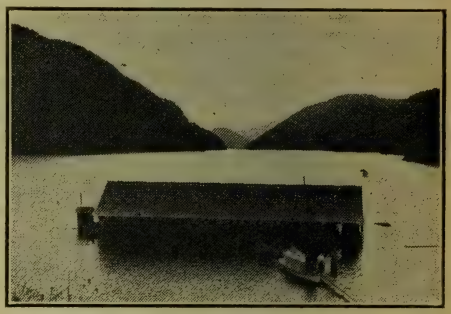

"The Ark," Great Central Lake, near Alberni.

DON WATSON, Proprietor Phone 79; Private M62

ALBERNI GARAGE

At the End of the Pacific Highway

Gasoline Oils Repairs

Full Line of Accessories

HIRE YOUR CAR FROM US FOR CENTRAL AND SPROAT LAKES—THE FISHERMAN'S PARADISE

ALBERNI Vancouver Island, B. C.

a fine harbor for shipping of any dimensions that may call here. So we have mountains, valleys, lakes, woods, fruit, fish, game in abundance, mild climate, minerals (coal has been found in the valley), the sea—in short, all that is necessary to the mind and body of mankind. This valley will have a prosperous future. The wheels of prosperity are already humming. At the south end of the Alberni Valley are the twin cities of Alberni and Port Alberni, which adjoin and form practically one, being divided merely for municipal purposes. In these towns will be found up-to-date stores, sawmills, churches, schools (including high school), hospital, and all essentials to modern requirements. Has office of Prov. Govt. Agent; Prov. Assessor and Collector; Land Commissioner Alberni Land Recording District; Alberni District Registrar of the County Court; Prov. Police Constable; Gold Commissioner and Mining Recorder, Alberni Mining Division; Agent Dom. Dept. of Indian Affairs; Govt. Telegraph and Telephone. A branch of the C.P.R. serves the valley and the two towns, and gives regular service to Victoria, Nanaimo, Vancouver and all points on the C.P.R. system. Besides rail communication, a steamship service connects with Victoria and the west coast of Vancouver Island. Population, 850.
(Signed) A. H. BLAKEMORE.

ALBERNI GARAGE.
Don Watson, Prop. Automobile Engineers, Automobile Repairs, Accessories, Gas. Autos for Hire. (See Advt.)

Alberni Land Co farming
Alberni Livery Stable J J Burke prop
Andrews J poultry-raising
Arlington Hotel A H Lord prop
Askew C S mixed farming
Atkinson T farming
Bain Rev H A Presbyterian minister
Batty Oscar mfr of rough lumber
Bayne P R C foreman Alberni Land Co Ltd farm
Bayne R S mixed farming
Beavan W P asst dist engineer prov dept of public works
Beck A J city clerk
Best J alderman
Bevan J C road supt
Bigmore C farming
Birks F C
Bishop C F & Son C F Bishop mgr general grocers
Blakemore A H builder and contractor
Bland Jos farming
Blandy J E retired
Blight Fred mixed farming
Boyle R S farming
Brand Fred mfr fir cedar and hemlock rough lumber
Browne H H surveyor
Burke R clerk E R Paine
Chase C mixed farming
Clark D farming
Coleman E blacksmith
Coleman Wm farming
Cook H E farming
Cowley F farming
Cox C A Indian agent
Cross Capt J A tug boat
Currie Rev H B Presbyterian missionary
Darby Robt farming
Davis Pat poultry-raising

DELCO-LIGHT PRODUCTS.
W. H. Hazlitt & Co., Ltd., 915 Georgia West, Vancouver.

Dopson S boat builder
Drinkwater Alfred carpenter
Drinkwater B farming
Drinkwater F E farming
Drinkwater Geo trapper
Eckland Gus farming
Edlund Nels farming
Evans R W bee-keeping and farming
Forrest Geo contractor building and undertaker
Freeze Arthur G govt agent prov assessor and collector gold com and mining recorder
Gill E L mixed farming
Glanville W A mixed farming
Goodall E mixed farming
Greenup E bee-keeping and farming
Grieve John teaming and wood
Grieve T S Jr bee-keeping and sec Cherry Creek Valley school board
Grieve T G mixed farming
Griffin W B farming
Harvey C T farming
Heaslip R W carpenter
Hills Henry gardening
Hills J carpenter
Hoard H A logging contractor
Hodgson Mrs E sec school board
Hodgson H M T civil engineer
Holt M L dry goods boots and shoes
Hotchkiss R J dairying
Howitt John principal school
Huff Capt G A mayor
Imperial Oil Ltd A W Neill agent
King Frederick gardener
Lee Agnes clerk E R Paine
Lee A W clerk govt office
Luke C C retired
Lyle S
Lynn A A Dom tel lineman
McIntosh N teamster
McKenzie Donald H trapper
McNeill Jas farming
Marks G W farming
Marcon W H horticulturist
Marven D farming
Miles P retired
Miles P D logger
Milligan R mixed farming
Moore E mixed farming
Morgan A D physician
Motion Gordon driver E R Paine
Motion J R real estate insurance
Muller F farming
Neichi J groceries and confectionery
Neill A W farming mgr Pioneer Feed Co and agent Imperial Oil Co Ltd
Nicholas W G mixed farming
Olander J P farming
Packard John R
Paine E R hardware groceries sporting goods bicycles auto and bicycle supplies
Piggott W R J clerk Thomson's general store
Pinder J farming
Pineo & Truswell A J Pineo mgr druggists and stationers
Pioneer Feed Coal & Oil Co Ltd A W Neill mgr feed coal and oil
Plaunt T farming
Prescott W R H farming and municipal clerk
Redford J farming
Robinson J mixed farming

REVER-COMB MOTOR CO.
Ford Repairs and Accessories
Phone 4919
933 Yates Street
Victoria, B.C.

G. G. HEATHER & CO. Limited
Furriers and Taxidermists
¶ Makers of high-grade made-to-order or ready-to-wear furs of all kinds.
¶ We specialize in remodelling all fur garments.
1029 Granville Street
Vancouver, B. C.

EVANS & HASTINGS

THE PIONEER PRINTERS

Only first-class work leaves this office.

QUALITY supreme in stock, style and distinctiveness.

Try us with your next order.

578 Seymour Street Vancouver, B. C.

FRANK SPENCER Vernon, B.C.

ORCHARDS HOMES OKANAGAN LANDS

The Best Farming in British Columbia

FRANK SPENCER Vernon, B.C.

Rochester A fishing
Roff Geo C clerk govt office
Roper J M mixed farming
Royal Bank of Canada
Skipsey J T mixed farming
Smith A L
Somers I E farming
Spencer G A mixed farming
Stephens M M
Strick J teamster
Taylor C Sr stationary engineer and farming
Taylor C Jr mixed farming
Tebo M developing mining property
Thomson's General Store J McGregor Thomson prop dry goods men's furnishings boots and shoes hardware and groceries
Toms H E mixed farming
Toy S mechanic
Von Brendel L mixed farming
Warks G mixed farming
Watson D prop Alberni Garage
Watson Rev F F Anglican clergyman
Weiner N H farming
Whyte E M
Wood H N prov constable
Woodward H farming

ALBERTA BAY

a steamer landing on Howe Sound, in the North Vancouver Provincial Electoral District. No residents.

ALBERT CANYON

a village and post office in the Revelstoke Provincial Electoral District, on the Illecillewaet River and main line C.P.R., 20 miles east of Revelstoke. Dominion Express, C.P. Telegraph. Population, 85. Local advantages: Mining properties, big game hunting, and natural hot springs.

Aho John locomotive foreman
Alstrom Peter laborer
Bianco Geno section foreman
Carlson Chas mixed farming and sec school board
Carraro Antonio section foreman
Durham A trapper
Forrest F E retired
Forrest Fred miner
Graham L
Graham Thos merchant
Holder Frank agent CPR and postmaster
Hooley Frank locomotive engineer
Leedham Geo locomotive fireman
Lees Mrs H boarding house
Lennard Gust section foreman
McKenzie W E locomotive engineer
McSorley John fire warden
Murray D J engineer
Olstrom Peter laborer
Porter C A telegraph operator
Ratcliffe Mrs Geo mixed farming
Sandberg Olie mining and prospecting
Skogstrom J farming
Trimble Robt locomotive engineer
Williamson Geo H locomotive engineer
Woolsey David mining

ALBERT HEAD

a settlement 12 miles out of Victoria, in the Esquimalt Provincial Electoral District, served by R.M.D. No. 1 from Victoria, also stage and boat. Colwood, on the E. & N. Ry., 7 miles nearest rail, and Metchosin, 6 miles, nearest boat landing. Farming.

Ashe G P mixed farming
Barrett J farming
Baynes Humphrey mixed farming
Bruce J P laborer
Duke Mrs Anne mixed farming
Foster John teaming
Hart Dr E C
Hannam C J poultry raising
Hart Mrs M A small mixed farming
Higgs F F mixed farming and sec school board
Homer Ben runs stage to Victoria
Homer Paul small mixed farming
Lindsay A D engineer
McIllwain T H mixed farming
Murray A farming
Murray J farming
Nicholson Mrs M farming
Nicholson Miss farming
Porter Maurice A

PRODUCERS' ROCK AND GRAVEL CO., G. W. Trenchard, Supt.

Spence Geo laborer
Trenchard G W supt Producers' Rock and Gravel Co
Waddell T R farming

ALBION

a post office and settlement in the Dewdney Provincial Electoral District, on the C.P.R. main line, 30 miles east of Vancouver, 3 miles east of Haney. Served also by Fraser River steamers to Albion Wharf from New Westminster. Dominion Express and C.P.R. Telegraph at Haney. Population, ——. District offers special opportunities for shingle mills, having good timber; fruit growing, dairying and mixed farming.

Alexander Samuel farming
Baker Alex fishing
Baker Alonzo farming
Baker Peter farming
Edge Joseph farming
Frost Mrs Wm
Fulton George farming
Hansen L fisherman and farmer
Hill Hendrick mixed farming
Jackson John farming
Johnson Mrs J mixed farming
Kanaka Creek Shingle Mill Mr McWhirtcher prop
Kennard Wm farming
Kruk Michael farming
Lahti C poultry raising
Lindberg M poultry raising
Lindroos F poultry raising
Lund John farming
Maclean W H farming
McDonald A poultry raising
McLaren W H farming
Mighton T M mixed farming
Morris Robert farming
Newt Walter farming
Owen F S mixed farming
Payne Joshua farming
Read Thomas fruit farming
Reid F W farming
Ritchie A W farming

RITCHIE, J. R. Merchant and mixed Farming.

Ritchie R postmaster
Ritchie Wm farming and dairying
Robertson James mixed farming
Sato L farming
Shimoda K fruit-grower

Smith W P farming
Sote S poultry-raising
Spencer David cattle-raising
Teloskey Alex fruit-farming
Wright Harry fishing

ALBION

a salmon cannery on the Fraser River, owned by British Columbia Packers' Association, 517 Granville St., Vancouver.

ALBREDA

a flag station on the G.T.P. Ry., 7 miles from Tete Jaune Cache and 140 miles from Blue River. No resident, except section foreman.

ALBREDA

a station on the C.N.R. in the Fort George Provincial Electoral District, 100 miles from Tete Jaune Cache and 40 miles from Blue River. Has G.N.W. Telegraph. Population, 21. Three homesteads open for pre-emption, four taken; all good land. Abundance of mica about 2 miles distant, and cordwood.
Abrams T farming
Askin A farming
Browson Julius A farming
Frederick John section foreman CNR
Frye Fred farming
Joyle Clifford farming
Lavoie Joseph farming
McGuiness C L telegraph operator CNR
Swanson P farming

ALDERGROVE

a post office and village in the Provincial Electoral District of Delta, Langley Prairie, on the G.N.R., N.P.R., and auto service throughout the valley, the B.C. Electric Ry. (Jackman Station) 3½ miles north. Served by Great Northern Express, G.N.W. Telegraph and B.C. Telephone. Customs outport; office of acting sub-collector. Population, 80. Local industries: Shingles and ties, and mixed farming.
Aldergrove Hotel Jas Dobson prop
Aldergrove Shingle Mills
Ashly A poultry-raising
Baines F E mixed farming
Ball T W mixed farming
Beaver River Lumber Co
Bruskey G mixed farming

CAMPBELL RIVER LUMBER CO.

Campbell Sam acting sub-collector of customs
Carto Joseph mixed farming
Catto John mixed farming
Christie J mixed farming
Clemes R mixed farming
Cufley Miss agent BC Telephone Co
Currie H. G. retired
Dean J H nurseryman
Dobson Jas prop Aldergrove Hotel

DELCO LIGHT PRODUCTS, W. H. Hazlitt & Co., Ltd., 915 Georgia West, Vancouver.

Eve Frank carpenter and poultry
Elliott E mixed farming
Elliott J W mixed farming
Emanuel R mixed farming
Falconer D mixed farming
Frankoske M mixed farming
Gillett Jas retired
Gilson B J mixed forming
Gledhill A E mixed farming
Gledhill J A mixed farming
Goldsmith A K dairying
Greig Jas flour and feed
Groves W mixed farming
Hamre Goodwin jitney man
Hamre T J mixed farming
Hardie Mrs bee-keeping
Heathcote Fred millman
Huddlestone J J shingle man
Jackman Richard farming
Jackson M E dairying
Kallstrom J G mixed farming
Kejnki F dairying
Kuhar E mixed farming
Larom Ed A meat market
Le Feuvre John clerk and treas Matsqui District
Lehmann V dairying
Lindstrom Mrs A RR No 1 bee-keeping
Macey J F mixed farming
Macey W J mixed farming
Malander M Z mixed farming
McCallum Alex Reeve Matsqui Dist
MacConnell A mixed farming
MacKenzie M A mixed farming
Moore Geo millman
Murphy B mixed farming
Murphy J mixed farming

MURRAY, WM. Merchant and Postmaster.

Naylor F R farming
Otter Shingle Co Ltd Herbert Gilley mgr mfgs red cedar shingles
Pooley E A immigration and customs inspector
Powell R J farming and bee-keeping
Pullinger S mixed farming
Prasiloski T mixed farming
Richards Chas
Richards T R mixed farming
Ross A mixed farming
Ross P dairying
Sanderson P H mixed farming
Sherlock C C general store
Shortreed Duncan farming
Siddall W mixed farming
Singer F M Mill Co
Stancombe H mixed farming
Swanson W P mixed farming
Vanetta A M cattle-raising
Vanetta Wm H
Walker J mixed farming
Walker M C shingle mill operator
Warner A O mixed farming
Warner G H mixed farming
Webster Rev S S
Westland Alex
Westland Andrew
Westland A mixed farming
White L R mixed farming
Williams Harry W blacksmith

ALDERMERE

was a town at junction of Buikley and Telkwa Rivers, 60 miles southeast of Hazelton, in Omineca Provincial Electoral District, distant ¾ mile from Telkwa, on the G.T.P. See directory listings under Telkwa, the post office.

ALDRIDGE

a flag station at south end of Moyie Lake, on the C.P.R. Crow's Nest line 2 miles west of Moyie, 22 southwest of Cranbrook and 19 northeast of Yahk, in the Cranbrook Provincial Electoral District. No residents except section crew.

Western Specialty Limited
STATIONERS and PRINTERS
Manufacturers of
LOOSE-LEAF SYSTEMS
EVERYTHING for the OFFICE
Western Specialty Limited
572 Granville Street
Vancouver, B. C.

Alice Arm Townsite

BROWN BROS. & CO. Limited
Florists
Cut Flowers
Wedding Bouquets
Funeral Designs
SEEDS
BULBS
POT PLANTS
NURSERY STOCK
Fruit and Ornamental Trees and Shrubs
CATALOGUE FREE
Address Mail Orders to
48 Hastings St. E. Vancouver, B. C.

ALERT BAY

a fishing village and post office on Cormorant Island, Broughton Strait, Comox Provincial Electoral District, reached by C.P.R. and Union S.S. Co's boats from Vancouver, distant 183 miles. Outport of Vancouver. Has wireless telegraph office and Government long distance telephone. Office of Provincial Police Constable, Sub-Recorder Nanaimo Mining Division, Dominion Dept. of Indian affairs Kwawkewith District and Sub-Collector of Customs. Has Anglican and Methodist churches and public school. Population, 150 whites and 200 Indians. Local resources: salmon fishing and timber, headquarters for Prov. Government forest rangers. The B.C. Packers' Association operate a cannery and small sawmill here. Tourists are much interested in the exquisite collection of totem poles.

Alert Bay Cannery B C Packers' Association salmon canning M R Chambers mgr
Alert Bay Sawmill B C Packers' Assn box and lumber A M Wastell mgr
Andrews Miss M acct sawmill
Beaver Cove Lumber & Pulp Co head office Vancouver
Chambers Milo R mgr cannery and postmaster and cook Stephen general store
Corker Rev A W Anglican Church
Corney Maurice mixed farming
English C M mgr Nimpkish Lake Logging Co
Ferryman Miss E W bee-keeping
Fleming Mrs Robt sec School Board
Halliday W M Indian agent and JP
Hawkins G G fruit-growing
Jim Lee & Co general store
Johnson A chief forest ranger
Kenmuir F W meat market
Lansdowne B G mixed farming
Lawson A asst forest ranger
McLean Mrs E B boarding house
Matthews R L provincial police

NIMPKISH LAKE LOGGING CO
C. M. English, Manager.

Olney Elmer billiards and ice cream
Potts M C Collector of Customs and agent Government Telegraph
Robinson E H JP Registrar B M & D and Mining Recorder
Staff J A mixed farming
Wastell A M manager sawmill
Webb C W storekeeper cannery
Welsh James acct cannery and asst postmaster

ALEXANDRA

a station on the B. C. Electric Ry. Steveston line, 8 miles from Vancouver, 2 miles from Marpole and 6 miles north of Steveston, in Richmond Provincial Electoral District. Farming and vegetable-growing. See directory listings under Lulu Island, the post office.

ALEXANDRIA

a post office on the Upper Fraser River, 32 miles south of Quesnel by Cariboo Road. Stage from Ashcroft, 188 miles. There is a steamer landing.

Anders W J trader
Armstrong A C poultry-raising
Hulborn S L cattle-raising

McCombs T S cattle-raising
Middleton R cattle-raising
Moffatt H sec Sisters Creek School Board
Moffat R R dairy farming
Moffat C dairy farming

ROWED, MRS. M. E.
Ranching and General Store.

Webster J H mixed farming
Webster W general merchant
Webster W J cattle-raising
Webster W L cattle-raising
Windt A T dairy farming
Windt C C cattle-raising
Alexandria Mine, now called South Wellington

ALEXIS CREEK

a post office and cattle-raising district at junction of Alexis Creek and Chilcoten River, 18 miles northwest of Hanceville, in Cariboo Provincial Electoral District, reached by stage from Clinton, on the P.G.E. Ry., distant 186 miles. Alexis Creek has telephone office and Government Telegraph office. Anglican Church and R. C. Mission. Population, 50. Local resources: Cattle-raising and hay.

Armstrong T stock-raising
Bayliff H P L stock-raising
Bidwell R J retired rancher
Bliss Walter ranching
Bliss Wm stock-raising
Brown J B mixed farming
Carman R B store manager
Christie A G stock-raising
Christie W stock-raising
Chilcoten General Hospital
Graham A stock-raising
Geering M stock-raising
Kirkpatrick W land owner
Lee E P stock-raising

LEE, T. C.
General Store.

Loomis E stock-raising
Macauley A stock-raising
McCulloch W G retired rancher
Morgan Thomas stock-raising
Newton R stock-raising
Ross Ralph stock-raising
Thomas Rev Father R C priest
Wright John physician
Young Thomas stock-raising

ALEZA LAKE

a station on the G. T. P. Ry., 37 miles east of Prince George in Fort George Electoral District. No agent.

ALEZA LAKE MILLS, LTD.
A. R. Shives, Manager. Manufacturers of Spruce Lumber.

Bevan C farming
Billings R L farming
Davidson J A general store and postmaster
Dodd A farming
Hansard Lake Lumber Co mfrs spruce lumber
Hendrickson V farming
Hilts Geo scaler
Hotchkiss T poultry-raising
Hunt A farming
Jackson G watchman
King J farming
Lyle L general store
McGibbon L mixed farming
Richardson D L mixed farming
Ruttan Lumber Co mfrs spruce lumber
Shives A K mgr Aleza Lake Mills Ltd

ALICE ARM

a post office and mining settlement at head of Alice Arm, on Observatory Inlet, in Prince Rupert Provincial Electoral District, reached by C. P. R. and Union S.S. Co.'s boats from Prince Rupert, which is the business centre, distant 100 miles. Has Government Telegraph office and office of sub-recorder Skeena mining division. Anglican mission once a month. Population, 200. Local resources: Mining. The putting in of a railroad 18 miles to the Dolly Varden mine will develop extensive properties. Kergen & Fowler's launch connects with Anyox Tuesdays, Thursdays and Saturdays in two-hour trips.

Anderson G mining
Bruggy George general store
Carney Henry H mining logging and postmaster
Carney Mrs Tekla sub-recorder Provincial Mines Department
Cameron D W mining
Candon M J roadhouse
Clary Albert mining
Crawford William J transfer and packing
Donald Miles mining and timberman
Evendson Olaf hotel

FALCONER, T. W.
Tinsmith, Plumbing and General Store.

Farsberg Louis mining
Gordon H T telegraph operator
Hallett — paperhanger and miner
Hancock David J mgr United Metals Co
Hawkinson J P restaurant
Hayes Joseph mining
Hunter G A school teacher
Kergen H F launch service
Kay Robert roadhouse
Marley Gideon W mining
Marley Patrick mining
Matheson G mining and lumberman
Miner Al mining
Monroe Charles mining
McAleenan J tobacco etc
McFarlane William mining
McGinnis Richard B mgr Dolly Varden mine and mining engineer
McGuire A mining and logging
McPhail A D mining and lumberman
O'Haro Jack logging
Olson M F mining
Pearson Gust mining
Peterson Morris mining and carpenter
Pratt Geo mining
Robertson J B tobacco and poolroom
Scarlett J P prov con Prince Rupert Police Dist
Stromberk Chas G mining
Stromberk John W mining
Swanson Charles mining
United Metals Co
Walker Oliver M mining and timberman
Wells Joseph mining
Williams Harry packing

ALIFORD BAY

a fishing settlement on Alifford Bay, Queen Charlotte Islands, in the Prince Rupert Provincial Electoral District, reached by G. T. P. steamers from Prince Rupert, distant 90 miles. Address mail via Queen Charlotte City. There is a telegraph station at Queen Charlotte City, distant 4½ miles. Population, 200 during the fishing season.

Canada's Mildest Havana Cigar — At all First-class Dealers
PARSONS & REYNOLDS, Mfrs., 1022 Seymour St., Vancouver

Use
MOORE LIGHT
SIX TIMES THE LIGHT
ONE-THIRD THE COST
ASK FOR CATALOGUE of the lighting system that is known to be reliable.
R.M. Moore & Co. Ltd.
Vancouver, B.C.

DO THIS TODAY

Subscribe to the

VANCOUVER DAILY SUN

Vancouver's Only Morning Newspaper

7 Big Daily Issues Every Week

Maritime Fisheries Ltd D T Sandison mgr T A Sandison asst mgr Archibald Maconnachie foreman cannery oil extraction herring curing and fertilizer manufacture (head office 850 Hastings W Vancouver)

ALKALI LAKE

a post office and ranch at north end of Alkali Lake (1 mile long) in the north of the Lillooet District, 85 miles northwest of Clinton, reached by stage from Clinton. Ashcroft, 120 miles. Local resources: Mining and stock-raising.
Wynn Johnson C E stock-ranching

ALLANDALE

a Dom. Govt. long distance telephone office, on the Arrow Lakes, 15 miles north of Castlegar. Nelson is business centre, and Syringa Creek is the post office.
Hirst A ranching and tel office

ALLENBY

a post office 4 miles south of Princeton. A company town, owned by the Canada Copper Corporation, Ltd., at which is located the oil floatation concentration mill, 2,000 tons daily capacity. Mine at Copper Mountain, 8 miles south of Allenby. Population, 200.
Canada Copper Corporation Ltd mining and concentrating
Lucius W Mayer Pres (New York)
Allen H Rogers consulting engineer (New York)
R H Eggleston sec-treas (New York)
H R Van Wagenen gen mgr
Van H Smith mill supt
B P Little acting mine supt
W Ray Marston electrical engineer
A F H Meyer auditor
H R Plommer purchasing agent
C E Henderson stores mgr
Galt Stockly chief chemist
C P Charlton accountant

ALLEN GROVE

a post office and settlement in Similkameen Electoral District, reached by stage from Penticton, 12 miles northeast, on the C. P. R., and from Keremeos, on the G. N. R., Dominion Government long distance and local telephone connections. District is adapted to mixed farming, stock-raising, horticulture, has some good timber, excellent hunting and fishing, also very good water power. Population, 40.
Allen Richard L mixed farming and fruit telephone agent sec School Board postmaster and JP
Armstrong Mrs Thomas stock and hay farming
Barrett Peter road foreman
Brent Ferdinand mixed farming and stock
Brent Joseph mixed farming and stock
Clark Gerald dairying and stock-farming
Clarke Leonard stock-raising
Detjen Alfred farming
Detjen Herman farming
Detjen Walter farming
Foster William farming and stock-raising
Goodchap Louis stock-raising
Hedges William hay-farming
Heggie David farming
Howell Fred mixed farming and dairying
Howell Percy mixed farming
LeLiever George railway fireman
Leliever Wm mixed farming
Parkins Miss Emma school teacher
Russell Angus farming

ALLISON

a flag station on the G. N. R., 3 miles from Princeton, in Similkameen Provincial Electoral District. No agent or local residents.

ALLUVIA

a flag station and farming settlement on the G. N. R. (Guichon, Cloverdale and Vancouver line), in Surrey Municipality, Delta Provincial Electoral District 4 miles northwest of Cloverdale and 10 south of New Westminster by road. Local resources: Farming. Address mail Alluvia, via R.R. No. 1, Cloverdale.
Cain G S farming
CHRISTOPHERSON, J. S. Grocer.
Hadden Wm towing
Hennessey D S farming
Johnston D A farming
Johnston N farming
Lamb Alex farming
Loney E farming
Loney J farming
McBride Bros farming
Stevens A G farming
Woodward J farming

ALTA LAKE

a post office 1 mile from Mons Station, on the P. G. E. Ry., 37 miles northeast of Squamish, in North Vancouver Provincial Electoral District. Squamish is the nearest Dominion Government Telegraph office, and the business centre. Population, 40. Local resources: Logging, mining and excellent fishing.
Archibald Ernest ranching
Archibald Miss Grace ranching
Chandler C E trapper and prospector
Droll E miner and prospector
Gustafson P A miner
Findlay John ranching
Hoistman Harry farming
Lorimer Dr Hugh mixed farming
Mitchell G H mixed farming
Philip Alex prop Rainbow Lodge grocer and farming
Phillips Mrs Myrtle postmistress
Rainbow Lodge Alex Philip prop
Tapley S D ranching
Slater W lumbering
Wilson J mining

ALTAMONT

a station and railway repair shop on the P. G. E. Ry., 1 mile west of Hollyburn, the nearest post office. See directory listings under Hollyburn.

ALTAMONT

on K. V. Ry., 27 miles west of Penticton. Name now changed to Demuth.

ALTA VISTA

a post office and suburb of Vancouver, in South Vancouver Provincial Electoral District. See directory listings under Vancouver.

ALVASTON

a settlement on the C.P.R., 18 miles from Vernon, the business centre. Address mail RR1 Vernon.
Edwards Sid ranching
Leslie J E cattle ranching
Lodge Chas ranching and bees
McCarthy E J ranching
Petrie W ranching
Powley W R ranching
Rowles W C ranching
Shanks E C ranching
Williams M P Hanthrops Ranch cattle ranching

ALVIN

a post office and settlement in Dewdney Provincial Electoral District, in Upper Pitt Valley. Reached by steamboat on Pitt Lake, and distant 28 miles from Coquitlam, on the C.P.R., the nearest railway and telegraph point. Local industries: lumbering, farming and mining. Population, 25. Some 600 acres is being thrown open for settlement this year.
Briandt Paul mining and engineer.
Cox Marcus farming and mining
Cook Geo donkey engineer
Eck John mixed farming
Eck Peter mixed farming
Haagenson Edward mixed farming
Haagenson Ole mixed farming

LEEP & WITT
Dominion Shingle Co., Logging.
McIsaac John fish hatchery
Mandt Theo A farming
Patterson Alvin T farming and logging
Peters Chas R farming and logging
Peters Thos J farming and logging
Reid I A mixed farming
Skinner G K hatcheryman
Slank F logger
Truelove Wm farming and logging
Uphoff W C logger
Ward G A postmaster

AMBLESIDE

a station on the P.G.E. Ry., 4 miles west of North Vancouver, and 1 mile east of Hollyburn, in the North Vancouver Provincial Electoral District. Reached by rail from North Vancouver, and ferry from Gore Avenue, Vancouver, to 14th Street. Resources: Lumbering, shingle cutting and poultry-raising. Address mail via Hollyburn P. O. See directory listings also under Hollyburn.
Ambleside Tea Rooms confectionery
Anglican Church Rev Mr Perrin rector
Conant Mrs A prop Palm Tea Rooms
Crane A poultry-raising
Cypress Lumber Co T Cardinell manager
Nesbitt Robert transfer
Palm Tea Rooms Mrs A Conant prop
Perrin Rev M rector Anglican Church
Seeds R general store and meats
Waller John real estate
WHITAKER & WHITAKER.
Ambleside Real Estate Specialists, 439 Richards St., Vancouver.

AMPITHRITE POINT

on the west coast of Vancouver Island, at the extreme northwest of entrance to Barclay Sound. Lighthouse station.

AMSBURY

a post office and flag station on the G.T.P. Ry., 7 miles from Kitsumkelum, 2½ miles from Remo, 9½ miles west of Terrace, on the Skeena River, in Prince Rupert Rupert Provincial Electoral District.
Dover George postmaster
LAKELSE LUMBER CO.
Manufacturers of Spruce Lumber. Capacity 25,000 feet daily.

ANACONDA

a mining town on the C.P.R., 1 mile south of Greenwood, in Greenwood Provincial Electoral District. The smelter of the Canada Copper Corporation is located here, but temporarily closed. See directory listings under Greenwood, the post office.

ANDERS

a ranch on the Cariboo Road, between Soda Creek and Quesnel, in the Cariboo Provincial Electoral District. Address mail via Alexandria P. O. Dominion Government Telegraph station.
Anders W ranching

ANDERSON

a station on the B. C. Electric Ry., Fraser Valley line, 27.5 miles from Vancouver, 15.5 from New Westminster, and 2 miles east of Cloverdale, in Delta Provincial Electoral District. See directory listings under Cloverdale.

ANDERSONS

in the Comox District, on route of the Union S.S. Co's boats from Vancouver.

ANDIMAUL

a flag station on the G.T.P. Ry., and the Skeena River, in the Skeena District, 5 miles from Kitwanga, the nearest post office. Indian village 1 mile from station. No white residents except G.T.P. section crew.

ANGLEMONT

a post office and settlement in the Kamloops Provincial Electoral District, on Shuswap Lake, reached by steamship from Sicamous Junction, on the C.P.R., distant 2 miles. Mixed farming, dairying and fruit-growing. Population, 25.
Bloom Henry mixed farming
Chapman Frank mixed farming
Fraser Henry mixed farming and fruit
Fraser Ronald fruit-ranching
Fraser Mrs William fruit-ranching
Grant Gordon fruit-ranching
Hodson F W mixed farming and goats
Hudson Thomas mixed farming
Hudson William A postmaster and mixed farming
Stoops P D fruit farming
Wade H G fruit farming

ANGLESEY

a station on the C.N.R., 13 miles east of Ashcroft, and 3 miles west of Walhachin, in Yale Provincial Electoral District. Anglesey is named after the Marquess of Anglesey, who owns the townsite, and

SUCCESS
Business College
Limited
Business
Shorthand
Typewriting
Clerical
Secretarial
Combined
Beginners
and Higher
Accountancy
Courses
Main & 10th
Vancouver, B.C.

North American Life Solid as the Continent

North American Life Assurance Co.

Head Office: Toronto, Ontario

E. W. Keenleyside
Provincial Manager

470 Granville Street
Vancouver B. C.

Phone Sey. 225

North American Life Solid as the Continent

a great development is planned for now the war is over, as it is surrounded by orchards and farming lands. The Walhachin-Anglesey Cannery, Ltd., have their cannery here. The large properties of the Barnes Estates are adjacent, also warehouses, etc., of the Walhachin Apple-growers' Association, who ship mostly from Anglesey. Address mail via Walhachin post office, under which town all directory listings except the cannery appear.
Walhachin-Anglesey Cannery Ltd fruit canners

ANGLO-AMERICAN
a salmon cannery on the Fraser River, owned by British Columbia Packers' Association, 517 Granville St., Vancouver.

ANGUS ROAD
a station on the B. C. Electric Ry., Lulu Island branch, between Kerrisdale and Magee, in Point Grey Municipality, Richmond Provincial Electoral District, suburb of Vancouver. See directory listings under Kerrisdale and Vancouver.

ANNABLE
a post office and settlement on the C.P.R., 2 miles west of Trail and 5 east of Rossland, in Rossland Provincial Electoral District. Dominion Express, no agent; charges must be prepaid. Has telephone office. Population about 50. Local resources: cordwood, lumbering and stock-raising.

Annable George R ranching
Dillabough Thomas timberman
Merry A ranching
Merry George L ranching and timber
Nesbitt F ranching
Paine Thomas mining
Sleeman William ranching
Webb Percy ranching

ANNAMOE
a ranch and Dominion Government Telegraph office, 3 miles from Kelowna which is the P. O.
Verity Mrs H ranching and agent Dominion Government Tel.

ANNIEVILLE
a cannery and fishing village on the south bank of Fraser River, 3 miles from New Westminster, in Delta Provincial Electoral District, reached by river steamers and auto stage from New Westminster, which is nearest railway and telegraph office and the business centre. Has Norwegian Lutheran Church. Population, 40 families. Local resources: Canning and fishing. Address mail Annieville, via New Westminster post office.

Arenson Geo fisherman
Bailey — fisherman
Barnes Geo fisherman
Berg — fisherman
Erickson Ed fisherman
Gunderson J fisherman
Gunderson Jacob farming
Jenson A canneryman
Johnson Ole fisherman
Knutson A fisherman
Kristenson A fisherman
Larson K fisherman
Larson P fisherman
Lande G canneryman
Noriem Ed fisherman
Olson — fisherman
Peterson Lonard fisherman
Peterson O carpenter
Remmen Chris fisherman
Stegavik B fisherman
Stegavik Kris fisherman

ANNIS
a lumber camp and station on the main line of the C. P. R. and on south side of Shuswap Lake, 4 miles west of Sicamous, the post office. Sovereign Lumber Co. allied with Shields Lumber Co., Kamloops.

Gregory T farmer
Woods A farmer
Jackson D farmer
Stahl J watchman sawmill

ANVIL ISLAND
a post office on Anvil Island, 4 miles long, and distant 23 miles northwest of Vancouver, in Howe Sound, North Vancouver Provincial Electoral District, reached by Terminal Steam Navigation Co.'s boats from Vancouver, the business centre. Local resources: Farming, lumbering and prospecting. Choice agricultural land can be arranged for by purchase in five and ten acre blocks with dwelling houses when required. The two brickyards located here are not in operation.

Champside W farming
Cook E postmaster
Gourlay T farming
Johnston H farming
Chew Lumber Co lumber mfrs
Weigand Chas farming

Lynn Creek

Anyox

a mining town at mouth of Hidden Creek, head of Observatory Inlet, in Atlin Provincial Electoral District, reached by C.P.R., G.T.P. and Union S.S. Co.'s boats from Vancouver and Prince Rupert; 90 miles from Prince Rupert. Has Govt. telegraph office. Office of Prov. Government Agent, Prov. Police Constable and Sub-Collector of Customs, outport of Prince Rupert. Has Union church, Anglican and Roman Catholic churches. Population 2,000. The extensive interests of the Granby Mining, Smelting & Power Co., Ltd., are centered here, operat- four furnaces and representing an investment of $10,000,000.

Granby Min., Smltg.& Power Co Ld

EXECUTIVE

General Supt W A Williams
General Supt of Mines O B Smith
Smelter Supt A J Bone
Mine Supt E E Campbell
Chief Accountant L R Thomas
Smelting Dept—A J Bone supt; W J Hamilton asst supt; B M Hannan foreman blast furnace; J Dillon converter foreman; B Shelton, clerk; W L Wetmore civil engineer; L E McKay foreman sampler
Mine Dept—E E Campbell supt; Jay Tuttle Jr asst supt; E J Conway engineer; F E Patton engineer; J A Swanson foreman; Arthur Jacobs chief mechanic; W J R Robertson accountant
Mechanical Dept—F C Bell master mechanic; Louis Masuret accountant; R Armour operating engineer
Electrical Dept—H Speight chief electrician; J T Clemo electrician; D S Fyfe accountant
Railroad Dept J F Hageman supt; T Holman accountant
Chemical Dept—A R Hodgson chief chemist; F Parsons assayer; J E C Stroud assayer
Medical Dept—L Broe MD CMO; F Stainsby MD asst CMO; Miss Ida MacKnight hospital matron
Administration Offices—L R Thomas chief accountant; A C Whyte accountant; F H Hepburn accountant; E W C MacPhail cashier
Purchasing and Supply Dept — Charles Cundill smelter store; A E Grigsby mine store
Safety Engineer Chas Wing
General Store—L A Smith manager; W B Bower accountant; T H Chapman dry goods; H M Mann hardware; R T Cook drugs grocery; W A Wilson meats; T A Humphreys men's furnishings
Government Agent—Harry Andrew
Customs and Immigration Officer—E H T Hyde
Prov Mines Dept—F A McKinnon Sub-recorder
Govt Telegraph—Leo Waugh
Wireless Operator—J H McDonald
Chief of Police J W Shiel
Chief of Fire Dept—F C Bell
Postmaster—Wm F Eve
School Board—C Wing chairman
Churches—Rev W Leversedge Anglican; Rev Father Hartman Catholic; Rev T H Nuttall Union
Hotel—Granby Hotel J C Barrett
Theatre—Anyox Theatre L A Manley mgr
Billiards and Pool—L A Manley mgr
Jitney Service—J H Wilson
Tailor—Geo Gebhardt; Geo McCauliff
Hospital—General Hospital Miss Ida McKnight matron
Fraser W R mechanical engineer
McGreer Manifred agent Dominion Life Assce Co
Martin F dist gen road foreman Prov Dept Public Works
Miller J A mining engineer
Williams W A mining engineer

EMPLOYEES GRANBY MINING, SMELTING & POWER CO LTD

Allan D
Armour R
Armstrong A F
Armstrong H A
Armstrong M
Boyd H
Broadfoot J H
Burnikell N
Buttery R
Colsey P
Campbell E E
Causer J H
Chapman A
Clague H N
Clark C
Clark H D
Cloke J F
Conway E J
Conway M E
Conway M L
Cook R T S
Cooper Mrs E
Davie A N
Davidson J W
Davidson T A
Deane D
Dick Jas
Earley J M
Eddy Wm
Evans D S
Flanders A C
Flanders W H
Gazzola F
Gebhardt D
Giovanni C
Giovanni V
Grossio J
Hancock R
Hawthorne J T
Heritier A
Herrin S
Hyde E H T
Johnson A
Johnson F R V
Jones D
Jones W S
Kelly J
King M
Lanterno T
Larson A
Lavery D
Leversedge W
Loftus M
Logan W
Lulick J J
MacDonald C T
MacDonald D A
MacDonald W

Bird's-eye View of Anyox

Vancouver Drug Co.
Limited
ORIGINAL CUT-RATE DRUGGISTS
MAIL ORDERS A SPECIALTY
6 Stores
Main Store: 405 Hastings St. West
Vancouver, B. C.

K. K. GARAGE
Auto Garage
Accessories
Repairs
Gas and Battery Charging Stations
Acetylene Welding
Vulcanizing
Blacksmithing
AUTOS FOR HIRE
Chevrolet and Dodge Cars
ABBOTSFORD

MORGAN
Ladies' and Men's
TAILOR
Importer of Fine Woolens
Special Attention to Mail Orders
Phone Sey. 633
817 Granville St.
Vancouver, B. C.

McInnis F W
McKay L E
Mackay M
McLean A
McLeod K
McLeod R
McLeod Wm
Manly L A
Mann H M
Marsic K
Marshall M M
Martin G
Matheson A
Mazatan D
Miller A C
Miller J J
Miller J A
Moffat E C
Moorehouse H
Munro J E
Nisbet A
O'Loane G J
Omar J
Park A
Parker J
Parker J H
Peacock J
Person F
Plumridge W G
Ranson Mrs M Y
Rice B R
Robertson W J R
Robbins L
Rowland J
Rowland O
Rowland R
Rowlands Mrs S J
Strowlger A H
Sheppard J L
Smith M
Sullivan F J
Swanson J A
Thirkle J
Thomas A
Tierney M
Wetmore W L
Whyte A C
Wilby H J
Williams A M
Williams J
Williams W
Williams W A
Wilson J H

ANZAC

a station on the C.P.R., 59 miles east of Revelstoke, in the Revelstoke Provincial Electoral District, and 12½ east of Glacier. No agent; charges must be prepaid. Nearest telegraph office is Beavermouth, distant 5 miles. Mail should be addressed to Six-Mile Creek post office. Lumbering. Floating population.

Desjardins Joseph trapping

FERGUSON, G. B., & CO.
Lumber Mfrs. Wm. McCreary, Mgr.

APEX

a flag station on the G.N.R., 16 miles from Nelson, in Trail Provincial Electoral District. No agent or local residents.

APPLEDALE

a post office and settlement located at the broadest part of the Slocan Valley, on Slocan River, 28 miles from Nelson, 9 miles from Slocan City, in Slocan Provincial Electoral District, reached by C.P.R., Nelson-Slocan-Rosebery branch. Nearest telegraph and telephone offices at Slocan City. Has Anglican and Presbyterian missionaries. Population, about 300. Good climate and well watered. Local resources: Timber, fruit-growing, dairying, bees and market gardening. Has Farmers' Exchange.

Brooks H W fruit-growing
Brooks, James fruit-growing poultry dairying and bees
Brouse J fruit-growing and poultry
Cork Mrs Ada fruit growing and poultry
Good Robert C fruit-growing and poultry
Jones Frederick fruit-growing
Kopecki E W fruit-growing and poultry
Lawson J M sec school board
Letourneau J A fruit-growing and poultry
Morgan J M fruit-growing
Myers Prof N V fruit-growing and poultry
Peters David F fruit-growing
Perkins Chas fruit-growing poultry and bees
Richards Richard fruit-growing and poultry

SCOVIL, J. W.
General Merchant and Postmaster.

Trozzo Frank fruit-growing poultry dairying and timber
Wynne W T fruit-growing poultry and dairy farming
Young A C fruit-growing poultry dairy farming and bees

APPLEGROVE

in the Kootenay District, on the C.P.R.'s Columbia River route, between West Robson and Arrowhead. Dominion Express. No agent; charges must be prepaid.

ARAWANA

a flag station and water tank on the Kettle Valley Ry., 2 miles east of Naramata, 10 miles north of Penticton, and 125 miles northwest of Midway. No agent or local residents, as the country hereabouts is mountainous.

ARBUTUS

a station on the E. & N. Ry., 2 miles from Craigs, generally known as Craigs Crossing. See directory listings under Craigs Crossing, the post office of the district.

ARCHER

a settlement near Kaslo, in the Kaslo Provincial Electoral District. Address mail via Kaslo post office. There are no residents here at this time except—

Drage W ranching

ARDLEY

a post office and station on the B.C. Electric Ry., suburb of Vancouver, in Edmonds District, South Vancouver Provincial Electoral District. Population, 200.

Alford R
Atkinson W CPR employee
Beach F BCE Ry employee
Beach G bricklayer
Bowman O
Carrie R McLean
Cain W
Cartwright W
Collier R electrician
Cook E transfer
Didier S telephone employee
Dumsday A
Esplin J
Garrett E woodworker
Garrett H carpenter
Hall C plasterer
Harris J carpenter
Holmes F
Holmes J box factory employee
Jennings G tailors' helper
Kinghorn W iron moulder
Marsh Mark bee-keeping
McCabe R engineer
McCallum H engineer
McCormick J printer
McNelly H
McQuarrie C shipwright
Miller A bricklayer
Mills W
Mitchell J pipefitter
Nicholson E W dairy farming

Pelland J
Potter W
Raeburn C
Renwick E J
Rice F
Richards W
Rogers E
Simpson S
Singer E telephone employee
Smith A laundry helper
Smith F
Smith J
Smith M
Smith T A
Stanley M E bricklayer
Svendsen C
Telford J
Urquhart T fish merchant
Whatcott W shipwright
Wheeler S carpenter
Wright J clerk

ARGENTA

a post office and settlement at head of Kootenay Lake, opposite Lardo, the nearest railway point, distant 3 miles, in the Kaslo Provincial Electoral District, reached by C.P.R. lake steamers from Nelson. Population, 35. Fruit growing, garden truck and fishing. There are 700 to 800 acres of good land here held by speculators.
Beguin Chas fruit and cattle-ranching
Brochier Jean mining
Coleman Alfred Thomas fruit poultry and truck-raising
Denoreaz Henry cattle-ranching
Calas John cattle and truck-raising
Hanna Leander lumbering and packing
Le Blane Alfred mining
Sawcheck Wm cattle fruit and truck-raising
Trust W D mixed farming
White Wm cattle ranching

ARGYLE

a station on the B. C. Electric Ry., New Westminster branch of the Lulu Island line, 7.5 miles from New Westminster and 3 miles from Marpole. See directory listings under Marpole.

ARLINGTON

a farming settlement on Nanoose Bay, east coast of Vancouver Island. 16 miles northwest of Nanaimo.
Dawson S T mixed farming

Armstrong

Armstrong is situated in the northern part of the Okanagan Valley, on the line of railway running south from Sicamous to Okanagan Lake. It is about thirty-two miles from Sicamous, and about twenty miles from Okanagan Lake. The city is within three miles of the Selkirks, on the east, which rise abruptly to a height of from three to five thousand feet above the Valley. On the west the mountains are more distant. The slopes of the mountains are covered with evergreen forests. The Valley at Armstrong is from five to eight miles wide. There is sufficient rainfall in this part of the Okanagan so that irrigation is not necessary. The snow fall in winter, which is usually quite copious , and which never drifts, ensures plenty of moisture in the soil should the rain fall be scanty any season. By careful cultivation, even the dryest benches can be made to produce abundantly. The climate is healthful.

The immediate surroundings of Armstrong consist of wondrously fertile bottom land, many thousand acres in extent. Here the finest celery in the world is raised, as well as vegetables of all kinds. Grass also grows luxuriantly on this bottom making it possible to pasture a cow for a season on one acre of land.

The bench land about Armstrong is well adapted to mixed farming. An ever-increasing acreage is being put down to alfalfa, which does well in the clay soil of the benches. Three crops can be harvested each season. Dairying is engaged in to a considerable extent and is a growing industry. A well-equipped up-to-date creamery runs throughout the year and is doing a prosperous business. Grain does well on the benches, especially winter wheat. Small fruits, apples, plums, cherries, etc., thrive well. The climate is well adapted to poultry and bees. In the outskirts of the municipality of Spallumcheen, of which Armstrong is the centre, are extensive ranges for cattle and horses. Here may still be seen the picturesque but fast disappearing cowboy, with his striking dress and equipment.

During 1918 three exchanges have taken care of the produce of the farmers. One of these is a farmers exchange.

During the summer of 1919 the C. N. R. will construct a line of railway from Kamloops, through Armstrong on to Vernon and other points further south.

Good roads for automobiling connect Armstrong with all points up and down the Valley, as well as with Kamloops on the west, and Lumby and other points on the east. The scenery along these roads is as fine as earth, air and water can make it.

Camping places for summer outings are numerous on Okanagan Lake, one arm of which is only ten miles distant, and on Mabel Lake, which lies twenty miles to the east of Armstrong. The Shuswap Lake to the north, the Okanagan Lake to the south, Mabel and Sugar Lakes to the east, and Salmon River to the west, abound in many kinds of fish; e.g., trout (brook, rainbow, Dolly Varden, salmon, etc.); deer are plentiful on the mountains; grouse and wild water-fowl of several varieties are within easy reaching distance. The sportsman finds a good field in Armstrong and its environs for the exercise of his skill.

The Armstrong public and high schools take high standing in the Province. They have splendidly equipped manual training, domestic

Hayward & Dods
Limited
Plumbers and Steamfitters
PHONES
1854
3908 L
3910 R
927 Fort Street
Victoria, B.C.

Ed Rogers Farms
Complete list of
FARMS
A complete list of acreage and farm lands adjacent to Vancouver and Westminster.
Inspected places only. Information you can rely on.
414
Seymour Street
Vancouver, B. C.

CROSBY
and
BISSELL
Stationers
PRINTERS

Office
Supplies

Sey. 261

306 Tower Bldg.
Vancouver, B. C.

B. C.
School
of
Short-
hand
and
Type-
writing

Individual tuition in quiet, home-like surroundings.

Our pupils are filling some of the best positions in the city.

709 Georgia St.
Vancouver, B. C.

science and agricultural departments under expert teachers.

The water for all purposes in the city is secured from a mountain stream. The supply is always abundant, cool and pure.

The city owns its electric light plant and the service is continuous.

Churches of the leading denominations are established and have resident pastors.

The population within the incorporated area is 1,000.

Abbott E T druggist and stationer
Abrams H clerk Armstrong Grocery Co
Adair A merchant tailor cleaning pressing and repairing
Adair D A ledgerkeeper Bank of Hamilton
Adams J C jeweller and optician
Akitt G H
Akitt W farming
Allison H A mixed farming
Anderson J stock-farming
Arland J A mixed-farming
Armings Thos

ARMSTRONG GROCERY CO.
Geo. Lembke, Proprietor. General Grocers.

Armstrong Growers Assn W Watson mgr packers and shippers of fruits and vegetables dealers hay grain and flour

ARMSTRONG HOTEL
Geo. Lembke, Proprietor. (See Advt.)

Armstrong H C poultry-breeding
Armstrong Livery F Waugh prop
Armstrong Nursing Home Hospital
Armstrong Okanagan Land Co A E Sage mgr farm lands
Armstrong Realty Co Geo Murray mgr real estate fire life and accident insurance

ARMSTRONG SAWMILL
T. K. Smith, Proprietor. Manufacturers of Rough and Dressed Lumber and Boxes.

Arnott R mixed farming poultry-breeding and ranching
Ashton Jay C
Astleford T R farming
Atkinson A C dairy-farming
Austin J H mill man Armstrong Sawmill
Avlon Theatre L Morris prop
Backarius A mixed farming
Bailey C F
Ball Miss E tailoress with A Adair
Ball J J mixed farming
Ball Miss R V mixed farming
Ball T mixed farming
Bank of Hamilton W Smith mgr
Bank of Montreal E J White mgr
Barnum E mixed farming
Beach A A mixed farming
Beattie M
Becker F J sash and door factory
Becker I C
Bell W dairy farming
Benkley C A
Best H S books stationery toys newspapers
Bird Bros mixed farming
Bird M S dairy-farming
Black A mixed farming
Black Mrs bee-keeping
Blackburn & Hallam livery and feed stable heavy hauling
Bond H mixed farming
Bray Mrs A millinery
Bray B G clerk MacPhail-Smith Hdwe Co Ltd
Brett A J
Brett A L
Brett W F
Bristol N mixed farming
Britton Edith
Britton John E
Brown W mixed farming
Buck A L mixed farming
Buckley A bee-keeping
Buckley Elsie M
Burton C W & Son mixed farming
Burnham R M
Burnett E M
Burnett M A
Butterworth G dairy-farming
Campbell D M mixed farming
Campbell M S mixed farming
Carson M B
Cary M B
Cary N G of Okanagan Commoner
Cary N S G mixed farming
Cary T mixed farming
Cavers A S
Chamberlaine E G poultry breeding
Chamberlain T mixed farming
Chamberlain W H mixed farming
Chambers E N mixed and dairy farming
Christian C L harness saddlery trunks and bags
Christian H D mixed farming
Christian H L warehouse foreman Mutual Fruit Co
Christie J H mixed farming
Clarke & Larabec mixed farming
Clayton F A general blacksmithing
Clinton T mixed farming
Coldicutt H E mixed farming

LEARY'S GARAGE

D. C. Leary, Proprietor

GARAGE—ACCESSORIES—REPAIRS

Ford Dealer Gas and Oils

Ford
THE UNIVERSAL CAR

Armstrong, B.C.

Cole W G mixed farming
Collis W R F farming and bee-keeping
Comber H
Coomber Mrs bee-keeping
Corbett J J mixed farming
Cox D A
Cox J mixed farming
Crane D mixed farming
Crawford A & Son farming and dairying
Creed C E W real estate auctioneer fire life and accident insurance
Crofts J A dairy farming
Crofts J H mixed farming poultry and sheep breeding
Crosier D bee-keeping
Cross J W cattle ranching
Cross S B
Culling W dairy farming
Cuthbert W A prop Fairfield Ranch
Curtis R mixed farming

Dagg Thomas
Dalziel J mixed farming
Daniel R dairy farming
Dawson I clerk Foreman & Armstrong

DELCO - LIGHT PRODUCTS AGENCY IN ARMSTRONG. Or W. H. Hazlitt & Co., Ltd., 915 Georgia West, Vancouver.

Demarest J mixed farming
De Voss L mixed farming
Docksteader A E
Docksteader J H mixed farming
Dodds W G mixed farming and ranching
Doerflinger J E bakery and confectionery
Downer F M mixed farming
Due C A L mixed farming
Duncan W mixed farming
Dunne F mixed farming

Elliott W D
Evans A mixed farming
Everett C M
Everett K D
Everett Mrs L B mixed farming
Everett M A

FAIRFIELD RANCH W. A. Cuthbert, Prop. Growers and Shippers of Vegetables and Celery.

Farr L E mixed farming clerk Spallumcheen Dist and sec Spallumcheen School Board
Fear A E mixed farming
Ferguson A cattle ranching
Ferguson Norman
Ferguson W
Fisher A C
Fisher A J mixed farming
Fletcher R J prop Okanagan Garage
Ford A mixed farming
Ford H L
Ford J C
Ford J N
Foreman & Armstrong H C Armstrong mgr dry goods men's furnishings boots and shoes and groceries
Foreman C E mixed farming
Fowler A mixed and dairy farming
Fowler A E
Fowler Bros mixed farming
Fowler G H mixed farming and ranching
Fowler M E
Fowler M G
Fraser Miss C ledger-keeper Bank of Montreal
Fraser C G
Fraser H A
Fraser M J clothing boots and shoes and men's furnishings
Fruno J mixed farming
Fulton A C poultry breeding
Gamble G H mixed farming
Gamble H farming
Gates N A mixed farming
Gibson I mixed farming
Gillis Mrs E G sec Glenemma School Board
Glen Bros mixed farming
Glover F R farming
Gorle L mixed farming
Gorle S mixed farming
Gott B McA
Gott Lewis A
Graham & Co desiccated vegetables
Graham D mixed farming
Gregory W
Grinton H dairy farming
Grinton J C mixed farming
Groves Ernest municipal clerk

Hales F N mixed farming
Hall C S dairy farming
Halladay Thomas
Hallman A J dairy farming
Hallam W mixed farming
Haltby G
Hansen L P
Harding F S mixed farming
Harding H mixed and dairy farming
Harding M E
Harrison G Chamberlain mixed farming
Harry W mixed farming
Hassard F mixed farming
Hassen Mat auctioneer and real estate
Hawes E farming and poultry breeding
Hawkins A M A
Hawkins H mixed farming
Hayes H
Hayes L
Hayes N A dairy farming
Hayes T N mixed farming
Hayhurst W F mixed farming
Heard G mixed farming
Henderson Dr C M
Henson J C mixed farming
Herrex C T
Herrex U
Heywood A B
Heywood N G
Hill S J
Hitt F mixed farming
Hoath W R mixed farming
Hodson J mixed farming
Holbrook J W ranching
Holliday C W photographer
Holliday W mixed farming
Holthby G mixed and dairy farming
Holtby Miss M E clerk W Sawyer
Holtby Sid sawyer Armstrong Sawmill
Hoogstera Bros farming
Hoover C portable sawmill
Hope Bros general blacksmiths and agents Massey-Harris
Hope Henry
Hope Wm
Hopkins B W mixed and dairy farming
Hopkins J C mixed and dairy farming
Hopkins M M
Horn R S mixed farming
Hornby W dairy farming
Horriex W J mixed farming
Horsley W P mixed farming
Hothday C W
Hoult W E mixed farming and nursery
Howard A mixed farming
Howard R T mixed farming
Hoves R

THE AP QUALITY
The
Acme
Press
Limited
PRINTERS and BINDERS
Office Stationery
Loose Leaf Systems
Advertising Booklets Catalogues, Etc.
753 View Street
Victoria, B.C.

Jackson's
BRAIDING AND EMBROIDERY IS UNEXCELLED
We specialize in all kinds of braiding and embroidery from your own or original designs for
DRESSES, SUITS and NECKWEAR
Buttons covered in any shape or size.
555 Granville St.
Vancouver, B.C.

DOMINION PHOTO CO.
COMMERCIAL PHOTO-GRAPHERS
INTERIORS, EXTERIORS
CATALOGUE WORK
CONSTRUCTION IN PROGRESS
INDUSTRIAL DISPLAYS
618 Granville St.
Vancouver B.C.

Hunter A W farming and cattle breeding
Hunter E M
Hunter F
Hunter J dairy and mixed farming
Hunter Miss Nellie clerk MacLachlan Hardware Co
Hunter Willis
Huntley Mrs A A mixed farming
Iddings John
Ingles R mixed farming
Inglis J F
Jefferies B N mixed farming
Johnson H mixed farming
Johnson Mrs mixed farming
Johnson R S clerk Armstrong Grocery Co
Jones Alex W manual training instructor
Kaiser J R
Kay Mrs P mixed farming
Keary W H. real estate insurance mixed farming and reeve Spallumcheen Dist
Kenson J C mixed farming
Ketleson H engineer Armstrong Sawmill
King A teller Bank of Montreal
King E E mixed farming
Kirkup J mixed farming
Kitchen J H mixed farming
Kitchen V B ranching
Kitchen V C mixed farming
Kneller J mixed farming
Krawsher D planerman Armstrong Sawmill
Lacey A O bee-keeping
Lanaway R S ranching
Lanner W S dairy farming
La Trace O mixed farming
Lawson F T

LEARY'S GARAGE
D. C. Leary Auto Garage, Accessories, Repairs and Gas. Ford Dealers (see advt.)
Ledoux J P mixed farming
Le Duc C mixed farming
Le Duc G mixed farming
Le Duc T A mixed farming
Lee C mixed farming
Lee T P
Lellman Peter mixed farming
Lellman Mrs. S mixed farming
Lembke Geo C prop Armstrong Hotel
Lerimer S mixed farming
Lesher S P mixed farming
Lever Moses
Lever Miss Olive ledger-keeper Bank of Montreal
Leverington Eliza V
Leverington James
Leverington J L B
Leverington Z
Le Vey J farming and poultry breeding
Lewis J A mixed farming
Lewis M
Lindberg F mixed farming
Lindrot O mixed farming
Lindsay J H mixed farming
Lingings Wm teller Bank of Hamilton
Linton J C mixed farming
Little Robt logger Armstrong Sawmill
Little Mrs W C tailoress A Adair
Logan H
Long D S poultry farming
Lung Sing laundry and Chinese grocery
Lynn Geo mixed farming
MacKenzie J C mixed farming

HOTEL ARMSTRONG
Geo. C. Lembke, Proprietor
The House of Comfort for both Travellers and Tourists
ARMSTRONG, B. C.
Proprietor of ARMSTRONG GROCERY CO.

OKANAGAN GARAGE
R. J. FLETCHER, Proprietor
Automobile Garage Cars for Hire
Complete Line of Accessories for All Makes of Cars
Agents for
McLAUGHLIN and CHEVROLET CARS
GIANT MOTOR TRUCKS J. Y. CASE THRESHING MACHINERY
ARMSTRONG BRITISH COLUMBIA

MacLachlan Hardware Co D S MacLachlan mgr hardware tools paints and oils
MacPhail-Smith Hardware Co Ltd A M MacPhail mgr hardware and agricultural implements
McCallan Jas mixed farming and stock breeding
McCallan J M mixed farming
McCallum Jos mixed farming and ranching
McCallum S farming
McCleery F N mixed farming
McCleery M T
McDiarmid G teamster Armstrong Sawmill
McDonald M mixed farming
McDonald R mixed and fruit farming
McEwan W bee-keeping
McGibbon D mixed farming
McKee S Mc
McKeen H driver Foreman & Armstrong
McKibbon H logger Armstrong Sawmill
McLean Annie waitress Armstrong Hotel
McLeery F N mixed farming
McLeod J A mixed farming
McLeod & McCallum dairy farming
McLeod W mixed and dairy farming
McMartin C T mixed farming
McNair David
McNair Melvin mixed farming
McNair M M
McNair T W mixed farming
McNair Wm wholesale vegetables fruits hay grain flour and feed
McNaughton G
McPhail Angus
McPherson N mixed farming
McPherson O furniture house furnishings phonographs and undertaker
McPherson W E
McQuarrie Jas teamster Armstrong Sawmill
Main R mixed farming
Malpass G mixed farming
Man H S
Marshall E L
Marshall H T dairy farming
Marshall Mrs M J mixed farming
Martin D A mixed farming
Marze John
Marze P
Marze V mixed farming
Matheson K mixed farming
Maw J G
Maw & Sons mixed farming
Meade H clerk F J Murray
Mellish R mixed farming
Mellish T mixed farming
Micille A mixed farming
Miller Rev J Wesley Methodist minister
Mills F dairy farming
Mills G dairy farming
Milner A L mixed farming
Mirschorn D mixed farming
Mitchell C N
Mitchell Miss J clerk Bank of Hamilton
Mitchell J
Mitchell R
Mitchell T D farming
Montgomery Mrs W mixed farming
Moore F W mixed farming
Moore J F bee-keeping and mixed farming
Moore W H mixed farming
Morgan E J
Mulraney F J mixed farming
Munro Elizabeth
Munslow Louisa
Murray A mixed farming
Murray E G
Murray Edna F
Murray F mixed farming
Murray F J meat market
Murray Geo farm implements
Mutual Fruit Co W A Cuthbert mgr packers and shippers of fruits and vegetables
Noble A J mixed farming
Noble C
Noble I B
Noble M S
Noble S mixed farming
Norman A J
Norman E A mixed farming
Norman W mixed and dairy farming
Norman W H mixed farming
Northern Okanagan Creamery Association A E Sage sec mfrs of butter and ice cream
Nursing Home (The) hospital
Offerhaus Mrs ranching
Okanagan Commoner H M Walker & N G Cary publishers printers and publishers (see advt Enderby section)

OKANAGAN GARAGE
R. J. Fletcher, Prop. Automobiles, Garage Accessories, Repairs, Cars for Hire, Farm Machinery, Agent for McLaughlin and Chevrolet Cars (see advt.)

Okanagan Hotel A D Renaud prop
Okanagan Livery Feed & Sale Stable E Stokes prop livery and feed stable autos for hire
O'Keefe C mixed farming
Orr W mixed farming
Osborne W mixed farming
Ossenton B mixed farming
Page G M mixed farming
Parkinson Geo mixed farming
Parks J Z boot and shoe repairer
Parks M A
Patchett C H new and second hand goods contractor and builder
Patchett G dairy farming
Paton G mixed farming
Patrick J electrician
Patrick T plumbing heating and tinsmith
Patten C J mixed farming
Patten Ed mixed farming
Patten J H & W mixed farming
Patten L W farming
Patten & Sons
Patterson G Y mixed farming
Payne C ranching
Payne G mixed farming
Peake H W
Pehote L mixed farming
Pelly E mixed farming
Pelly Mrs O mixed farming
Pelly R S mixed farming
Perry R R barrister and solicitor
Perry S E
Petar E T farming
Peter D K
Peter E M mixed farming
Peter G C
Petrie Geo clerk Armstrong Hotel
Phillips Alex
Phillips A F
Phillips D S
Phillips H E
Phillips J mixed farming
Phillips T clerk A D Renault & Co
Phillips T J farming and bee-keeping
Phillips & Whitehouse grocers flour and feed dealers
Piggott H T dairy farming
Piggott I T second hand store
Pinkley Miss F H clerk Foreman & Armstrong

MORGAN McLANE & CO. LTD.
Real Estate
Insurance
Financial Agents
"We specialize in Fraser Valley Farm Lands"
513 Pender West
Vancouver, B. C.

Johnstone and Rowlands
Farms
CattleRanches
We have the largest listing of property in the interior of British Columbia.
Write us for information.
P.O. Box 518
Kamloops, B.C.

J. S. ANDERSON & CO.
Limited
Specialists in
OIL LANDS
LOCAL OIL
and
MINING STOCKS
Phone
Seymour 617
543 Pender W.
Vancouver, B. C.

Pittman J mixed farming
Platten T W mixed farming
Poole F E mixed and dairy farming
E G H mixed farming
Price H mixed farming
Pringle J S mixed farming
Pringle W mixed farming
Rabb Miss Vida B domestic science teacher
Ratledge A N barber
Regan E J farming
Reid S mixed farming
Reiswig D farming
Reiswig F farming
Reiswig Geo farming
Reiswig G G farming
Reiswig P J farming
Reiswig W G farming
Reiswig Wm farming
Renaud A mixed farming

RENAULT, A. D. & CO.
A. D. Renault, Mgr. Clothing, Men's Furnishings, Boots and Shoes.

Rhian Mrs M poultry farming
Rimmell E mixed farming
Robb H mixed farming
Robb J A ranching
Robertson E mixed farming
Ross M H
Roth A mixed farming
Rottackir Mrs M ranching
Roy N E mixed farming
Sage A E undertaker with O. McPherson
Sage & Yeoward wholesale poultry eggs and produce real estate and fire insurance
Sawyer W confectionery and ice cream
Schnider H mixed farming
Schone D E
Schubert A ranching
Schubert G
Scott T B mixed and dairy farming
Sever J mixed farming
Sharpe L H mixed farming
Shaw F R mixed farming
Shaw V P
Shiells Jas C mixed farming
Shiell K S
Simington F L
Simpson W G mixed farming
Skelton Bros mixed farming
Smith D mixed farming
Smith L E mixed farming
Smith S dairy farming
Smith T K lumber manufacturer
Smith T W dairy farming
Smith W A mechanic Okanagan Garage
Smith W J foreman Armstrong Sawmill
Sneesby James ranching
Solly A dairy farming
Somers H mixed farming
Sterling G W mixed farming
Steven A H ranching
Stevens W H farming and poultry breeding
Stewart J mixed farming
Stickel J A mixed farming
Stockdale A R mixed farming
Stokes L B jeweler and watchmaker
Stoodley Elmer
Stoodley G E
Stoodley J S mixed farming
Stott Rev Wm
Stuart H R mixed farming
Sugden F L clerk Foreman & Armstrong
Sutton W E mixed farming
Swanson Harry mixed farming
Sweet S mixed farming
Swinder C V
Taylor J logger Armstrong Sawmill
Taylor J P mixed farming
Taylor W logger Armstrong Sawmill
Thomas — — bee-keeping
Thomas S janitor Bank of Montreal
Thomas T planer man Armstrong Sawmill
Thornton B A dairy farming
Tildesley J J mixed farming
Toll M mixed farming
Tomkins Ida
Tompkins I
Tooley Mrs bee-keeping
Townsend I M mixed and dairy farming
Truno S dairy farming
Truysdell G mixed farming
Turner J A & Co mixed farming
Turra S O mixed farming
Van Kleek B A
Van Kleek J D
Van Kleek P D physician and surgeon
Van Kleek S A
Van Kleek S D
Wallbridge J D mixed farming
Warner E mixed farming
Warren Wm A A bee-keeping
Waterman W W mixed farming
Watson Wm
Weight A T
Whitaker H H mixed farming
Whitehorse Thomas I
Williams C M
Williams D G
Williams Mrs M clerk J C Adams
Wilson J H
Winters F bee-keeping
Wismer W H ranching
Wollen J D mixed farming
Wood R mixed farming and dairying
Worthington H H mixed farming
Wright J M mayor
Yetton T W ranching
Young A E
Young B F mixed farming
Young F Jr mixed farming
Young M horse breeding and mixed farming
Young W
Yuen Kim laundry and Chinese grocery
Zacharius A mixed farming

ARNOLD

a flag station on the C.N.R., 5 miles west of Chilliwack. The nearest farmers are on Sumas Prairie, a few miles away, and will be found under adjoining post offices.

ARRANDALE

a post office, fishing and mining settlement at mouth of Naas River, opposite Observatory Inlet, in Atlin Provincial Electoral District, reached by C.P.R. and Union S.S. Co.'s boats from Prince Rupert, 65 miles; the nearest railway point on the G.T.P. Ry. and the business centre. Telegraph office is at Anyox, distant 28 miles. Has Customs Preventive station, office of Sub-collector of Customs (sub office of Prince Rupert). Population, 600 during fishing season. Local resources: Fishing and mining

A B C Packing Co tLd fish canners
Adamson W T fishery overseer
Collinson W clergyman

Jamieson W R cannery foreman
Matthews W J bookkeeper
McDonald Arthur physician
Patterson Arch Canadian Customs Collector
Walker Walter E mgr cannery

ARROWHEAD

a post office and farming town at mouth of Columbia River, where it empties into the Upper Arrow Lake, in Revelstoke Provincial Electoral District, connected with Revelstoke by C.P.R. and with West Robson, at south end of Arrow Lakes, by C.P.R. lake steamers, distant 106 miles. Has Anglican and Presbyterian church services. C.P. Telegraph and public school. Population, 200. Local resources, farming, lumbering and mining.

Ashburner Geo mixed farming and sec Galena school board
Benedict Oscar W mgr C B Hume & Co Ltd
Bland J E supt Arrow Lakes Lumber Co and JP
Boutilier O mixed farming
Boyd George lumberman and farming
Buckholtz F chief steward SS "Bonnington"
Burns R farming
Davies H H purser SS "Bonnington"
Davies Jno laborer
Day Jos sec Hall's Landing school board
Diamond Shingle Mills A J Waskett mgr
Faucett R farming
Fisher Herbert farming
Fitzsimmons Capt J master mariner SS "Yale"
Forslund Capt A master mariner SS "Bonnington"
Foy Miss A E school teacher
Furlong M farming
Hall D S farming
Hall N F farming
Hall W E farming
Halverson E farming
HUME, C. B. & CO., LTD. General Store.
Johnson J 2nd engineer SS "Bonnington"
Johnston H men's furnishings dealer in cedar posts poles and piling tobaccos pool room and sec school board
Kincheck H A mixed farming
Kirk Henry accountant
Langhill A E millman
Lightburn W J prop Union Hotel
Logan R W mixed farming
McGraghran J B fur dealer postmaster and telephone exchange
McIntyre Lumber Co Ltd Jas McIntyre mgr mfrs cedar shingles (office at Vancouver)
McQueen J farming
McQueen R farming
Mellish H farming
Morewood C farming
Nelson John mixed farming
Noble A E forest ranger
Olsen John farming
Page J chief engineer SS "Yale"
Pelky R A farming
Petersen S chief engineer SS "Bonnington"
Revelstoke Trout Lake & Big Bend Telephone Co J B McGaghran operator
Salmon H farming
Scanlan A freight clerk SS "Bonnington"
Shannon W farming
Shaw John farming
Shumaker John farming
Simpson R shingle mill
Steer J D
Stephens W mixed farming
Stewart H S agent CPR and Dominion Express
Thompson A 2nd officer SS "Bonnington"
Trotter I transfer
Trussler H cattle-raising
Union Hotel W J Lightburn prop
Vugue J farming
Waskett A mgr Diamond Shingle mills
Watt John farming

ARROW PARK

a post office and settlement in Slocan Provincial Electoral District, on both sides of the Columbia River, 16 miles south of Nakusp. Reached by C.P.R. lake steamers. Has Govt. telegraph. Population, 170. Anglican Church. Local resources: Fence posts and telegraph poles, manufacturing, fruit-growing, good soil and mild climate.

Adolph G logging
Allison A C farming
Beck R farming
Bourne A mixed farming
Edgewood Lumber Co logging
Hardy Jos farming
Harrison A J mixed farming
Helmer J logging
Higham James farming
Ivey Frederick shoemaker and farming
Ivey Fred Jr farming
James J mixed farming
Jeffey S farming
Jeffery Wm fruit ranching
Malshland A farming
Marsland Ben farming
Marsland James farming
Marsland Mrs John farming
Mauchline A fruit ranching
Mauchline G farming
Mauchline H farming
Mauchline W mixed farming
Morrison T farming
Nicolls H boat building and hotel
Nutter John farming
Oakes F farming
Patterson J D pole contractor
Perdue A farming
Pierce W H logging
Richardson A C farming
RITCHIE ARCHIBALD. General Store and J.P.
Rogers George farming
Rogerson T D farming
Scott J postmistress and tel agent
Sommerville T farming
Sweeting V W farming
Tracy F logging
Welbank Geo school teacher
Welliver Irvine logging
White M A farming

ARROWSMITH

a flag station on E. & N. Ry., 14 miles from Alberni and 118 north of Victoria, in Alberni Provincial Electoral District, 1,400 ft. altitude. Cameron Lake is nearest station and telegraph office of C.P.R. Local resources: Timber, good fishing and hunting at Cameron Lake and vicinity. Only residents are the section crew. Address mail via the Cameron Lake P.O.

Burgoyne Basil O section foreman

Canada's Mildest Havana Cigar — At all First-class Dealers

PARSONS & REYNOLDS, Mfrs., 1022 Seymour St., Vancouver

G. G.
HEATHER
& CO. Limited
Furriers and Taxidermists
Makers of high-grade made-to-order or ready-to-wear furs of all kinds.
We specialize in remodelling all fur garments.
1029
Granville Street
Vancouver, B. C.

The Modern Office Supply Co., Ltd.

DESKS

Chairs, Tables Bookcases

FILING CABINETS AND SUPPLIES

Non-shine Felt Chair Pads (They save the clothes)

Modern Furniture for the Modern Office

163 Pender St. W. Vancouver, B. C.

BATISTE COSTUME CO.

"From Maker to Wearer"

Evening Dresses

Afternoon Dresses

Business Dresses $22.50

Mail Orders Shipped Anywhere

Mercantile Bldg. 318 Homer St. VANCOUVER

Ashcroft

on the main line of C.P.R. and C.N.R., 204 miles east of Vancouver, in Yale Provincial Electoral District. In the centre of the irrigated belt, and noted particularly for its famous potatoes and beans. Altitude 1,004 ft. Has offices of Provincial Government Agent, Assessor and Collector, Land Commissioner of Yale Land Recording District, District Registrar of Supreme and County Courts, Provincial Police Acting Chief Constable, Mining Recorder of Ashcroft Mining Division and Sub-Collector of Customs, outport of Revelstoke. Has Dominion and Canadian Northern Express. Public school. Population, 500. Local resources: Stock-raising and mining.

Adam W mgr W McNair
Ashcroft Estate F V Cornwall mixed farming and stock-raising
Ashcroft Hotel Joy Shung prop
Ashcroft Lodge No 23 IOOF Joseph W Burr sec
Ashcroft Printing Co R D Cummings prop publishers and printers Ashcroft Journal
Ashcroft Theatre Geo Ward mgr
Ashcroft Water Electric & Improvement Co A E Punter mgr
Austin H L G mgr Bank of Montreal
Bailey G N partner Harvey Bailey Ltd
Bailey W B V Estate
Bank of Montreal H L G Austin mgr
Barclay G W Ashcroft Estate mixed farming
Barillaro Nicodemo shoemaker
Bara A mixed farming
B C Express Co Willis J West mgr freighters by boat Soda Creek to Fort George
Belshaw David butcher
Benjamin J farming
Bose W H farming
Bowen R W acting chief constable Yale Police District
Bryson J B sheep ranching
Bryson Melville sub-collector of customs
Bryson T M clerk W M Huston
Burns P & Co D Belshaw mgr meat market
Burr Fred A chauffeur
Burr Joseph L chauffeur
Burr J W bee-keeping and dairy farming
Calder Judge F F County court judge
Calder Wm G (on active service)
Cameron J M agent CPR
Campbell P L confectionery and tobacconist
Canadian Financiers Trust Co Vancouver Robert Morgan local correspondent
Canadian Pacific Railway J M Cameron agent
Cariboo Lodge Hotel A W Jervis mgr
Chataway Geo mining
Chiswell S D H accountant Inland Express Co
Christie Harold P Provincial Assessor and Collector Land Commissioner and Mining Recorder Provincial Mines Dept and Govt Agent
Clarke & Co druggists Dr S Clarke physician prop
Club Restaurant J Hock prop
Cornwall F V prop Ashcroft Estate
Crossley G dairy farming
Cumming R D insurance and sec school board
Cumming Thos A freight clerk
De Freece Richard feed stable

DELCO-LIGHT PRODUCTS. Marsh Bros., Agents, Kamloops.

Dominion Govt Telegraph C E Gooding district supt
Duclos Wilfred E chauffeur
Dumond Mark, W Ewart mgr machinery hardware McClary stoves ranges and Ford cars
Eadie William mgr Royal Bank
Elliott Frank L ranching
Elliott W E mechanic
Evans O E R mixed farming
Ewart Wm B mgr Dumond Hardware
Field Spencer road foreman
Fraser John CPR pump man
Fry J machinist Inland Express Co
Gibson C H stock-raising and potato growing
Gibson George ranching
Girling W plumber M Dumond
Gooding C E dist supt of Dominion Govt Telegraph and school trustee

THE CARIBOO ROAD

INFORMATION re AUTOMOBILE SERVICE

Autos running from Ashcroft through Cariboo district, Clinton, Lac la Hache, 150-Mile House, Williams Lake, Soda Creek, Quesnel, Barkerville, Chilcotin, Harper's Camp, etc., and the country being opened up by the Pacific Great Eastern Railway.

Will be glad to furnish any information wanted by landseekers, tourists, sportsmen, or any travellers going to that district.

If figuring on a trip anywhere from Ashcroft or Clinton, write or wire me for whatever information you want. We have good cars and careful drivers who know the country. Charges are reasonable.

Best fishing in British Columbia. Good hunting—moose, deer, caribou, black, brown and grizzly bear.

E. S. KNIGHT ASHCROFT, B.C.

Gooding Miss C E bookkeeper Dom Govt Telegraph and operator Dom Govt Telephones
Haddock Arthur fur buyer
Haddock Jas coal wood and fur dealer and school trustee
Haire O W teller Bank of Montreal
Harvey Bailey Ltd M Bailey mgr general store
Hem Peter commission agent
Hensman Charles S decorator
Highland Valley Mining & Development Co
Hin Hing Yuen laundry
Hopkins Dr Benjamin A physician and surgeon
Hunter A G dairy farming

HUSTON, W. M.
Drugs, Stationery and Books, Tobacco and Cigars.

Huston W O sheep ranching
Inland Express Co Ltd Leslie Cameron mgr dir royal mail express and passenger service mail carriers
Jervis A W customs broker storage freight forwarding agent
Kellock R pool room and soft drinks
Kelly J M local mgr Dominion Govt Telegraph
Kipp W H dairy farming
Kirk C W dairy farming
Kirk H mixed farming
Kirk R L dairy farming
Kirk T H dairy farming
Kirkpatrick T dairy farming

KNIGHT, E. S.
Auto Service, Cars Running to all Parts of Cariboo and Country North of Ashcroft. (See advt.)

Kwong Yee Chong Co general store
Lady Minto Hospital Miss McRoberts matron
Lawson H E clerk Bank of Montreal
Lee Wing tailor
Leheman I undertaker
Lessard M mixed farming
Lin Yow Kee Co general store
Lott Miss Mabel school teacher
Lulu Dave bee-keeping
Lyne E section man CPR
McDonald Chas prospector
McLeod A agent CNR
McNair W broker (potatoes beans hay etc)
McRoberts Miss matron hospital
Mayne A clerk Royal Bank
Mitchell R A chauffeur
Morgan Rob barrister and solicitor
Munroe W clerk Inland Express Co
Murphy Jas barrister and solicitor
O'Hara Wm agent Imperial Oil Co Ltd
Oppenheim P dairy farming
Palombi Thos automobile repairs
Parke P of Ashcroft Estate stock-raising
Pearson J W cattle-raising
Peters F L auto livery
Porter Miss T AA bkkpr Dom Govt Telegraph
Purkis W mechanic M Dumond
Richards L asst postmaster
Richards T J postmaster
Riley Frank blacksmith
Robertson Miss steno Bank of Montreal
Royal Bank of Canada W Eadie mgr
Sandilands Rev W Anglican clergyman
Smith & Bryson J C Smith and J B Bryson implement dealers
Smith D W ranching
Spain F S clerk Govt Agents Office
Spaulding R M operator Dom Govt Telegraph and operator Dom Govt Telephone
Stoddart R building contractor
Sun Hing Yuen laundry
Sutherland Janet school teacher
Sutherland J partner Harvey Bailey Ltd
Svendsen H E bee-keeping
Thompson W E mixed farming and bee-keeping
Tiffen J B farming and stock-raising
Ting J J & Co J S Ting mgr general store
Vincent A C general store
Walker C engineer Ashcroft Water Electric & Improvement Co
Ward G producer and picture show
Ward W J chauffeur
Warden Joseph barber confectioner, stationer tobacconist and news dealer
Webb F JP and Stipendiary Magistrate
Welsh E W mixed farming
WESTERN RANCH LANDS CO.
Cariboo Farms and Ranches. (See Advt.)
Wilson F steno James Murphy
Wing Chong Tai Bros general store
Wing Wo Lung Co general store

ASHNOLA

a siding on the G.N.R. and on an Indian reservation, near Hedley, in Similkameen Provincial Electoral District, 7 miles from Keremeos. No white residents.

ASPEN GROVE

a post office and settlement in Yale Provincial Electoral District, reached by stage from Thalis, the nearest station, on the K. V. Ry., distant 13 miles, and Merritt the nearest telegraph point, distant 24 miles. Has Dom. Government long-distance telephone office. Large copper deposits; option has been taken on 75 copper claims and 5 diamond drills will be in operation at once.

Bate John E farming
Angstadt W A dairying and postmaster

BETTERTON, FRASER, & CO.
Ranching, Sawmill and General Store.

Crowder Frank W farming
Foster William farming
Garcia F mixed farming
Garcia John farming
Gilchrist F W cattle-raising
Gladwin G H mixed farming
Gledson Joseph farming
Hall Harvey C farming
Hubbard A T mixed farming
Ketcham W dairying
Larson Alrick farming
Lowe Erastus P farming
Marshall Geo H farming
McPhail Alex farming
Nelson Frank farming
Newman James farming
Poster Wm farming
Reinseth Olaf farming
Robson John farming
Shrimpton Fred farming

Western Specialty Limited
Office Supplies
LOOSE-LEAF FORMS and BLANK BOOKS in all SIZES and RULINGS
Western Specialty Limited
572 Granville Street
Vancouver, B. C.

EVANS & HASTINGS

THE PIONEER PRINTERS

Only first-class work leaves this office.

QUALITY supreme in stock, style and distinctiveness.

Try us with your next order.

578 Seymour Street Vancouver, B. C.

FRANK SPENCER Vernon, B.C.

ORCHARDS HOMES OKANAGAN LANDS

The Best Farming in British Columbia

FRANK SPENCER Vernon, B.C.

Shrimpton H cattle-raising
Tillery Albert farming
Van Gorder Frank school teacher
Wedin Nels O farming
Welsh Nelson farming

ATBARA

a siding on the C.P.R., 2 miles east of Kootenay Landing, for storing of cars and meeting trains, in Kaslo Provincial Electoral District. No agent or residents.

ATCHLEITZ

a post office and station on the B.C. Electric Ry. (railway name Lichman), Fraser Valley Line, in Chilliwack Provincial Electoral District, near South Sumas. Local resources: Farming.
Alward S D dairy farming
Barrett G B farming
Barrett J mixed farming
Collinson F A mixed farming
Fraimer Bros dairy farming
Gill E mixed farming
Keith James H
McDonald N mixed farming
McGillivray J W farming
MacLeod A L mixed farming
MacLeod J A dairy farming
Nelmes Harold farming
Noewell N dairy farming
Snider Steve farming
Snider Thos J farming
Toop F W dairy farming
Toop W H dairy farming
Toop J W dairy farming
Toop R S dairy farming
Toop Sampson poultry-raising
Walker A R mixed farming
Wilson J farming

ATHALMER

a post office and village, on the Columbia River at foot of Windermere Lake, in Columbia Provincial Electoral District, served by C.P.R. (Kootenay Central branch), between Wilmer and Windermere. Has office of Provincial Police Constable, Dominion Express. Presbyterian Church. Population, 160. Local resources: Stock raising and mining.
Barry Thomas E prop Coronation Hotel
Bramell Geo Alex stock-raising and dairying
Brewer Hope mixed farming
Brewer Samuel retired
Broadfoot Samuel J teamster Trojan Mining Co
Buckman J blacksmith Invermere Contracting Co
Cartwright Gilbert contractor
Chong Sam laundryman
Collins B contractor
Conover A trapper
Corby Chas W farming stock-raising and general store

CORONATION HOTEL.
T. E. Barry, Prop.

Davis Joe hotel clerk
Dawson Wesley H game warden
Denhardt Paul mgr Lead Queen Mine
Dilworth John acting postmaster
Duncan James farming
Franson Charles section foreman
Grant Rev J R Presbyterian minister
Hanson H P miner
Kee Sam Chinese restaurant
Kelly Wm L agent CPR
Lake Joseph merchant
Lake Percy farming
Lambert James mixed farming and stock-raising
Laravie Felix farming
Lawson Chas farming
Lead Queen Mine Paul Denhardt mgr
McKay James L real estate mining contractor and sec school board
Mills Robt F prov constable Kootenay northeast police district
Newton Arthur farming
Palmer Wm H farming and stock
Paradise Mine
Peters Henry H dairying
Pope Thos A farming
Richardson Frank merchant and postmaster
Rude Magnus mining
Shaw Guy teaming contractor
Silver Bell Mine
Sims James machinist CPR
Sitting Bull Mining Co E D Smith supt
Smith E D mgr Sitting Bull and Trojan Mine
Trojan Copper Mines Corporation
Turner Mrs T W farming
Wallace Allen foreman Hammond Ranch

ATKINSON POINT

at the east side of entrance to Howe Sound, 8 miles west of Vancouver. A lighthouse station.

ATLAS

a salmon cannery on the Fraser River, owned by British Columbia Packers' Association, 517 Granville St., Vancouver.

ATLI INLET

a logging camp on the north of Lyell Island, Queen Charlotte Islands, in Prince Rupert Provincial Electoral District, reached by G.T.P. steamers from Prince Rupert. Nearest telegraph office is at Thurston, distant 20 miles. Nearest post office is at Lockport. Population, 110. Local resources: Logging of spruce.
Anderson Charles master mechanic
Besmer Nick 2nd engineer tug
Dass Capt Walter
Durfee H A bookkeeper
Durfee Stanley cold storage
Featherstone Will mate tug
Jackson Chas foreman second camp
Johnston Chas chef
Kelley Thomas A mgr T A Kelley Logging & Lumber Co
Kelley T A Logging & Lumber Co
Kightlinger A Arthur foreman of buckers' and fallers' crew of 100 men
McCorkle Martin scaler
McMillan John foreman
Morrison N engineer
Reinhard Dr W government doctor
Sampson Roy boom foreman
South Fremont bookkeeper

ATLIN

a post office and mining town in the extreme northeast of the Province, situated on the east side of Atlin Lake, about 35 miles south of the Yukon boundary, reached

via Carcross, on White Pass Ry., and steamer on Taku Arm. Has office of Provincial Government Agent, Assessor and Collector; Land Commissioner, Atlin Land Recording District; Gold Commissioner Atlin Mining Division, Provincial Police Constable and office of Atlin District Registrar of Supreme and County Courts. Atlin is the headquarters of Atlin Mining Division, with Sub-recorders at Telegraph Creek, Discovery and Haines, Alaska. Has Government telegraph station, and public school. Local resources: Gold and copper mining.

Bennett Ed clerk
Booke Ed chauffeur
Branquart Frank trapper
Buchanan C C mixed farming
Campbell Murdoch White Pass navigator
Carlson Hermann trapper
Carlson Vic trapper
Clark A grocer
Clark Jas grocer
Crow Pete cook
Durie Albert teamster
Davis Henry carpenter
Dunlop R sawmill
Eggert Jules watchmaker
Fenn Mrs laundry
Fraser J A Land and Gold Commissioner Prov Mines Dept Assessor and Collector and Government Agent
Gabrio Pete blacksmith
Garrett John grocer
Gerkie Louis White Pass navigator
Gilmore Chas carpenter and JP
Goddard Ed sawmill
Hanning Frank teamster
Haskins E W trapper
Hawthorne Capt R N
Holt Irene barber
Hood Wm miner
James T A postmaster and notary
Johnson Jim engineer
Johnson Sam rancher
Kershaw J B hardware
Kootenay Hotel John Roxborough prop
Krumbeigel Arno store clerk
Little Frank
Marshall Jim laborer
Marshall Teal fisherman
McDonald Capt J White Pass navigator
McDonald Mrs M H grocer
McIntosh J M grocer and bakery
Molyneux Hugh road supt
Molyneaux H dist general road foreman Prov Dept of Public Works
Muchlbauer Anton trapper

NELSON, T. H.
General Store.

Neville Major W C waterworks
Paxton W G mining recorder
Pillman E L general store and ranching
Read C L photographer
Roxborough Ande laborer
Roxborough John prop Kootenay Hotel
Roxborough Robt chauffeur
Roxborough Wm chauffeur
Royal Hotel Louis Schulz prop
St Andrews Hospital
Scarlett J P Prov constable Prince Rupert police district
Schulz Louis Royal Hotel general store and teaming
Schultze Louis butcher wholesale and retail
Schultze & Sinclair sawmill
Smith Alec laborer
Still Jack trapper
Stokes Jas miner
Sullivan Dan marine engineer
Tallmire Jos chauffeur
Taylor A B telegraph operator
Taylor Madge teacher
Wallace Robt express
Webster R D prov constable Prince Rupert police dist
Williams Robt notary public
Williams John sec school board

ATNARKO

a post office in the Skeena District, 57 miles from Bella Coola, reached via Bella Coola. Government Telegraph Station. A wagon road from the Port of Bella Coola reaches within 12 miles from Atnarko Post Office. From the end of the road a pack-horse trail along the telegraph line goes to Anaham Lake and Chilcoten. The Atnarko District enjoys an exceptionally even and mild climate, is a sportsman's paradise for hunting and fishing, but has as yet very few settlers, owing to the unfinished road, in spite of the fact that there is plenty of good land for settlement.
Marvin M W postmaster and Dom Telegraph Government lineman

AUSTIN FARM

a Dominion Government Long Distance Telephone and Telegraph office. 2 miles from Heffley Creek P.O., and 12 miles from Kamloops.
Austin W R estate and rancher

AUSTRALIAN RANCH

in Cariboo Provincial Electoral District. The property of Yorston Bros., whose post office is Alexandria, 8 miles south.
Australian Ranch Robert Yorston and John Yorston MLA proprietors

AVOLA

a post office and station on the C.N.R. main line, 115 miles north of Kamloops, in Kamloops Provincial Electoral District. Has G.N.W. telegraph office. Population, 100. Local resources: Timber and farming land.
Anderson Eric farming
Binkland Peter farming
Campbell J E mgr Stillwater Lumber & Shingle Co.
C N Railway Fred McCarthy agent
Crowley Dan lumbering
Curtiss G C filer
Daltur F M farming
Evans E farming
Fahey James farming

FOWLER W. C. F.
Postmaster and General Store.

Goodenough A rep Lindsley Bros
Grant W contractor
Greenwood J engineer
Greenwood Henry F farming
Hansen Hans farming
Hays & Morrison logging contractors
Hursbedt Hans farming
Jordan N farming
Leith Nick farming
Lindsley Bros lumbering (cedar)
Manijko Jack farming

Canada's Mildest Havana Cigar — At all First-class Dealers
SMOKE P&R CIGARS
PARSONS & REYNOLDS, Mfrs., 1022 Seymour St., Vancouver

You Know
MOORE LIGHT
is used all the world over as it is the recognized light for country districts.
R. M. Moore & Co. Ltd.
Lighting Devices Manufacturers
VANCOUVER B.C.

FARM and HOME

THE LEADING FARM JOURNAL OF B. C.

The Largest Farm Journal Published on Matters Relative to British Columbia.

You Will Save Money on Your Farm if You Subscribe NOW.

Many Money Making and Saving Ideas in Each Issue.

$1.00 per Year

McCarthy Fred agent C N Ry
McMullen John farming
Olson Carl farming
Rosseau Noah farming
Sayer T F general store and farming
Scott J T farming
Scott W J farming
Stillwater Lumber & Shingle Co Ltd J E Campbell pres
White H L farming

BABINE

a Hudson's Bay post and settlement in the Omineca Provincial Electoral District, 48 miles north of Hazelton, on the G.T.P., the nearest railway and telegraph point, reached by pack train and dog team. Mining, hunting and fishing. Population: White, 10; Indians, 300. Address mail via Hazelton.

Coccola Rev Father RC Church
Crawford H C hatchery mgr
Dubard Fred fur buyer
Fraser W D mgr Hudson's Bay Co
Johnson W R foreman hatchery
Leon Daniel general store and hotel
McAvoy Geo farming
Morrisey J F school teacher
Roberts John farming
Smith C V fur buyer Mrs Starret mgr
Williams Emil general store
Williams Lem general store

BAINBRIDGE

a flag station and sawmill on the E. & N. Ry., 5 miles northwest of Alberni, which is nearest C.P.R. telegraph office, in Alberni Provincial Electoral District. Population, 300. The mill of the Bainbridge Lumber Co. has a capacity of 80,000 feet per day; they have recently erected twenty houses and have more under construction. Have telephone and mail delivery.

BAINBRIDGE LUMBER CO. LTD. Clarence Hoard, President. Manufacturers of Rough and Dressed Lumber.

Blyth — farming
Burgoyne P farming
Flaherty J W logging contractor
Gibson — farming
Glenville Bros. farming
Hoard Clarence pres Bainbridge Lumber Co
Hoard H A logging contractor
McCarter Wm mgr Bainbridge Lbr Co
McNeil — farming
Olsen A millwright
Puyenbrock A Van accountant
Theriault A J millwright

BAKER

a post office and ranching settlement in Cranbrook Provincial Electoral District, midway between Rampart and Mayook, on the C.P.R., Crow's Nest branch.

Arnold Elizabeth farming
Arnold George poultry-farming cattle breeding and dairy farming
Bullcot Basil farming
Bullcot Mary farming
Cameron C McInnis farming
Cameron Thomas farming
Creelman S H farming
Druo Mike sectionman
Hill E A farming
Infanti Antonio sectionman
Kurion John sectionman
March David sectionman

BAKER'S LANDING

a settlement on east shore of Kootenay Lake, in Kaslo Provincial Electoral District, 2 miles south of Kootenay Bay. Has Dom. Govt. long distance telephone office. See directory listings under Kootenay Bay, the PO.

BALCOMO

a flag station on the K. V. Ry., in South Okanagan Provincial Electoral District, 3 miles from West Summerland and 4¾ from Summerland, on C.P.R. Okanagan Lake steamers. See directory listings under Summerland.

BALFOUR

a post office and settlement on Kootenay Lake, in Trail Provincial Electoral District, 2 miles northeast of Nelson, reached by C.P.R. Nelson-Kootenay Landing steamers, and Nelson-Kaslo-Lardo boats. Nearest telegraph C.P.R. at Proctor, distant ¾ mile. Has B. C. telephone. Here is located the Balfour Military Sanatorium, Capt. H. B. Olson in charge. Fruit-growing and poultry-raising. Population, 80, and 130 soldiers.

Balfour Military Sanatorium Capt H B Olson in charge
Begg Chas fruit-ranching
Blewer fruit-ranching
Brenilson Ed fruit-ranching
Brenilson T fruit-ranching
Bunker A poultry and fruit-ranching
Cameron Angus stock and fruit-ranching
Cherry H T fruit-ranching
Devlin T P fruit-ranching
Edmondson J R stock and fruit-ranching
Fraser S S poultry and fruit-ranching Sec school board
Gates F M fruit-ranching
Green A H fruit-ranching and bee-keeping
Harris J P fruit-ranching
Holt Charles bee-keeping postmaster general store and agent B C Telephone Co Ltd
Hoskin J H fruit-ranching
Hughes Francis P clerk in Holy Orders
Kennedy Jas fruit-ranching
Lyford Frank gardening
McKay J A fruit-ranching
McMillan Henry retired prospector
Manly Capt R H fruit-ranching
Marshall J W fruit-ranching
Noakes A H fruit-ranching
Olson Capt H B in charge of Balfour Military Sanatorium
Peachy John fruit-ranching
Ross W D trapper
Seal Frank ranching
Slater Wilfrid A ranching
Strickland A G R fruit-ranching
Thomson Douglas V ranching
Tod Alex fruit-ranching and poultry
Verbke J poultry-ranching
Watson Edward ranching
Webb Patrick ranching

BALMORAL

a cannery on the Skeena River, 1 mile east of Essington, 30 miles from Prince Rupert, and 475 north of Vancouver, in Prince Rupert Provincial Electoral District. Has telephone office. Population, 400, including 60 Chinamen, 150

Japs and 100 Indians. Average pack is 40,000 cases. Address mail via Port Essington post office.
British Columbia Packers' Assn M Dickinson manager

BAMBERTON

one of the plants of the British Columbia Cement Co., Ltd., located on Saanich Arm, Vancouver Island, Saanich Provincial Electoral District, reached by E. & N. Ry. (Malahat Station). Tod Inlet is the nearest PO. Plant closed down at present.
Anderson H works mgr

BAMFIELD

a post office on Barclay Sound, West Coast of Vancouver Island, Alberni Provincial Electoral District. Pacific Cable Board Station and Dominion Government life-saving station. Office of acting Sub Collector of Customs. Preventive Station out of Nanaimo. Reached by C.P.R. steamers from Victoria, distant 95 miles, and launch from Port Alberni 35 miles. Dominion Government Telegraph. Fishing, timber, farming. Population, 150.
Bain R S supt Cable Station
Bamfield Marine Products Co Ltd
Braine Frank fisherman and cannerman clams immigration and customs inspector
Byron Thomas retired
Clark Richard lightkeeper Pachena Point
Covil R Percy gas engineer and machinist
Lowe James lightkeeper Cape Beale
Lynn Mrs F E sec school board
Maben W mixed farming
Mabin J mixed framing
McGee Wm Alfred agt Gov Tel PM and acting collector of customs
McKay Jas B fisherman
McKee Mrs Mary general store
Michelsen Peter truck-gardening
Mousley Chas Eric JP mixed farming
Osborn Danvers JP supervisor cable office
Porritt Wright retired
Thomson L coxswain lifeboat
Wickham Chas J fisherman boat-builder

BANNOCK

a mining and logging settlement on the Kettle Valley Ry., 6 miles from Grand Forks, in Grand Forks Provincial Electoral District. Address mail Banock via Grand Forks PO.
Townsend Tim section foreman

BARGAIN HARBOUR

near Pender Harbour, Sechelt Peninsula, in North Vancouver Provincial Electoral District, reached by Union S.S. Co's boats on Jervis Inlet route. No residents.

BARKERVILLE

an important mining town and post office in the south of the Cariboo District. It is the terminus of the Cariboo wagon road, 277 miles north of Ashcroft and 60 miles east of Quesnel. There is a Meterological Station, Provincial Government agent's Office, office of Barkerville & Cariboo District Registrars of the County Court, Gold Commissioner Cariboo and Quesnel Mining Divisions, Mining Recorder, County Court, telegraph and express. Big game hunting, moose, caribou, grizzly and other bear, goats and deer. Good fishing. Good auto roads.
Cochran J D mixed farming and big game guide
Dodd Leonard A gold commissioner and mining recorder Government Agent Dept Provincial Government
Duffy J C mixed farming
Harper A J general store mining supplies hotel horses for hire etc
Hopp J Lowhee Mosquito Creek and Stouts Gulch
Hydraulic Mines Limited
Kibbee F mixed farming
Royal Cariboo Hospital
Tregillus F J sec school board

BARNHARTS

a Dominion Government Telegraph office, 12 miles from Kamloops, and 2 from Barnhartvale, the PO.
Bothamly A rancher and tel agent

BARNET

a post office, village and station on the C.P.R., 9 miles east of Vancouver, on south side of Burrard Inlet, in South Vancouver Provincial Electoral District, reached by C.P.R., auto road and the "New Delta," on Burrard Inlet; is 3½ miles from Port Moody, which is nearest telegraph office of C.P.R. Has B. C. Telephone, and a mission hall. Population, 100. Local resources: Saw mill, chemical works and Shell Oil plant.
Charters C supt Chemical Works
McCall Rev Mr mission hall
Nichols Chemical Co Ltd chemical mfrs

NORTH PACIFIC LUMBER CO., LTD.
G. S. Raphael, Manager. Lumber Manufacturers.

Shell Oil Co Mr McKnight supt
Warner B postmaster

BARNHARTVALE

a post office and settlement on Campbell Creek, 10 miles south of Kamloops, in Kamloops Provincial Electoral District, reached by stage from Kamloops. Has Dominion Government long distance telephone office. Farming, dairying and fruit-growing.
Armstrong J farming and dairying
Bice Sam H farming
Blackwell Milton F farming and dairying sec school board
Bottomley W cattle ranching
Cowen C G stock-raising
Eldes Geo farming and dairying
Garrett F farming
Holt A postmaster
Kipp H farming
Laird P farming and fruit-ranching
Lee Chas R mixed farming
Lee F L mixed farming
McLeod Wm farming and stock-raising
McLeod John farming
Pratt Charles farming
Pratt H W dairying and fruit-ranching
Reid Charles farming
Reid John farming
Russell W farming
Todd James farming and stock-raising

SUCCESS
Business College
Limited
Business
Shorthand
Typewriting
Clerical
Secretarial
Combined
Beginners
and Higher
Accountancy
Courses
Main & 10th
Vancouver, B.C.

North American Life Solid as the Continent

North American Life Assurance Co.

Head Office: Toronto, Ontario

E. W. Keenleyside
Provincial Manager

470 Granville Street
Vancouver B. C.

Phone Sey. 225

North American Life Solid as the Continent

BARNSTON ISLAND

a post office on Barnston Island, in the Fraser River, 9 miles east of New Westminster, in the Delta Provincial Electoral District, reached by S.S. "Fort Langley" from New Westminster, and C. N. R. to Tynehead station, distant ½ mile, or Hammond, on the C.P.R., 3 miles distant. Has Evangelical services each Sunday in school house. Population, 70. Local resources: farming, rich alluvial soil; some fishing.
Burritt Justus farming
Butler Edward farming
Charnley John farming
Charnley Ralph Sr farming
Charnley Ralph Jr farming
Christian Ralph A farming
Foster Hugh farming
Hicks Calvin A farming
Jensen Harold farming
McIlwain John farming
Nisbet George farming
Nisbet Donald McT farming
Nisbet W Herbert farming
Robinson James farming
Scott-Walker Wm farming and postmaster sec school board
Shintani S farming
Thomson Edwin J farming

BARRAMBA MINES

a copper mine at Hotham Sound, reached by Union S.S. Co's boats on Jervis Inlet water route.
Barramba Mining Co copper miners

BARRETT

a station on the G.T.P.,; no agent; charges must be prepaid. See directory listings under Barrett Lake, the post office, distant ¾ mile.

BARRETT LAKE

a post office and station on the G.T.P., in the Bulkley Valley, station name Barrett, 7 miles from Houston, in Omineca Provincial Electoral District. Population, 25. Local resources: ranching.
Barrett Charles ranching
Fairbairn James ranching
Johnson Frank ranching
McNeil John J ranching
Ponting Edward ranching
Price John ranching

BARRICADE CREEK

a settlement on Barricade Creek, running into Deadman's Creek, about 20 miles up from its junction with Thompson River. Savona, on C.P.R. main line is nearest P. O.
de Caluwe A stock-raising
Lehman Paul mixed farming

BARRIERE

a post office and station on the C.N.R. north of Kamloops, in Provincial Electoral District of Kamloops. Kamloops is the business centre, and is reached by wagon road. Has Dom. Govt. long distance telephone office, Presbyterian Church. Local resources: logging, stock-raising and minerals.
Armour Sam farming
Barriere Land Co Ltd G A Borthwick mgr owners Barriere Townsite and Barriere sawmill

BARRIERE MERCANTILE CO. LTD.
J. H. Ramsay, Mgr. General Store, Dry Goods, Men's Furnishings, Boots and Shoes, Hardware, Groceries.
Barriere Hotel J H H Nelson prop
Betts M stock-ranching
Betts Otto poultry-ranching
Betts Wm E ranching
Bendeline Emil logging contractor
Borthwick G A ranching
Brennan John mgr sawmill
Burns James W ranching
Carlstrom J logging contractor
Connathy H sec Barriere Power House school board
Connulty H electric plant engineer
Dalgleeish Don A electric plant engineer
Delco-Lights Products Marsh Bros agents Kamloops
Emberry J J mixed ranching
Emberry W mixed ranching
French Henry mixed ranching
Gallagher John mixed ranching
Garrison John mixed ranching
Gennier Gilbert mixed ranching
Graham H C mixed ranching
Greig A mixed farming
Grey A mixed ranching
Haggard Fred mixed ranching
Hall E A dairying
Hendrich E fur buyer
Hillman John mixed ranching
Hindmarsh J H mixed ranching
Knapp Ralph blacksmith
Morgan W sec Barriere Valley school board sec Barriere River school board
Nelson J H H hotel
Ramsay J W mgr Barriere Mercantile Co
Scarlett B A ranching
Smith J mine manager
Spurrier & Noxon ranching

BASQUE

a flag station on the C.N.R. (Hammond's Spur), and on Thompson River, 7½ miles west of Ashcroft, in Yale Provincial Electoral District, 196 miles east of Vancouver. No agent; freight and express charges must be prepaid. Local resources: Ranching, cattle and sheep, growing of alfalfa, potatoes, beans and other vegetables. It is expected 100 carlots will be shipped this season. The soil is volcanic ash, similar to that in the Yakima Valley in Washington, which, with irrigation, produces wonderful crops. The beans are the finest produced in the Dominion. This year extensive acreage has been devoted to producing vegetable seed for the Dominion Government. Mail should be addressed via Ashcroft. (See also Ashcroft and Epsom).
Basque Ranch Ltd W H Hammond mgr alfalfa potatoes beans hogs and sheep

BAYNES

a station on the G.N.R. Post office is Baynes Lake. See directory listings under Baynes Lake.

BAYNES LAKE

a post office and station on the Fernie-Rexford Division of the C.N.R., 20 miles north of Gateway and 32 miles southwest of Fernie, in East Kootenay District. Has

G.N.W. telephone and telegraph and public school
Adolph Lumber Co F W Adolph mgr mfgs pine fir larch lumber and lath
Adolph F L
Aye John D
Blake Jos
Bradbury Wm
Bush Sherman
Bush Wilbur
Clemens Joseph
Cosgrove Ed.
Eoll Della
Eoll Sam
Eustace L
Fenson Wm H
Gilliard Julius
Gilmore Joe
Griffith K E A
Griffith W H
Hall Hugh
Hart Mrs Ella
Kosvitch K
Lea J mixed farming
Little W J mixed farming
Marshall J
Morrow S J poultry-raising
Muir Wm
Nash F
Piper James
Radford J H
Reagin C E
Reggin P E
Sampson J
Saunders Albert
Saunders Albert G
Saunders Dr Thos F
Sharpe Harry
Smith Fred
Stevens Harry
Stirling R D mixed farming
St Germain C
Sutton Charlotte teacher
Yerbury Harry
Yerbury Thomas

BAYONNE
a mining camp in West Kootenay District, at the head of Summit Creek, 24 miles west of Creston, and 20 miles southeast of Salmo.

BAZAN
a station on the C.N.R. Patricia Bay line, on Vancouver Island, in Saanich Provincial Electoral District, 12¾ miles north of Victoria. Nearest telegraph office is at Saanich, distant 2 miles. Here is located a Dominion Government experimental farm and the Bazan Bay Brick & Tile Co., Ltd. plant. No agent or post office. See directory listings under Sidney, the post office and business centre.

BAZAN BAY
a station on the B. C. E. Ry., between Saanichton and Sidney, in Saanich Provincial Electoral District. The residents are few and included in the North Saanich District under Turgoose. The only item of importance here is the Dominion Experimental Station for Vancouver Island.

B. C. JUNCTION
a flag station on the Phoenix branch of the C.P.R., 5 miles north of Phoenix.

BEACON HILL
a public park at the south of Victoria, overlooking Juan de Fuca Straits.

BEACONSFIELD
a station on the B. C. Electric Ry., fourth stop east of Cedar Cottage, suburb of Vancouver, in South Vancouver Provincial Electoral District. See directory listings under Vancouver.

BEAMENT
a flag station on the G. T. P., no agent, 14 miles east of Hazelton, in Omineca Provincial Electoral District. No residents.

BEAR CREEK
five miles east of Rogers Pass; has been extinct since 1916, owing to shortening of C. P. R. main line through Connaught Tunnel.

BEAR LAKE
C. P. R. name Giegerich. See directory listings under Zincton.

BEAR RIVER
a settlement on Bear River, which is 13 miles long and runs into Bedwell Sound, on west coast of Vancouver Island, 18 miles north of Clayoquot, in Alberni Provincial Electoral District, reached by C. P. R. west coast steamers from Victoria. See directory listings under Latilla.

BEASLEY
a flag station on the C. P. R. Nelson-Rossland branch, in Trail Provincial Electoral District, 7 miles west of Nelson. The Monarch group of claims are operating a small crew. The Queen Victoria Mine is located here, but not operating. Good land but held by speculators. Address Nelson PO.
Kay John fruit & poultry ranching
Monarch Mines W H Mohr owner mgr

BEATON
a post office and settlement on North Arm of Upper Arrow Lake, in Revelstoke Provincial Electoral District, 10 miles from Arrowhead on the C. P. R., the nearest railway and telegraph point, and reached by C. P. R. lake steamers. Has telephone office. Mining. Office of Mining Recorder, Lardeau Mining Division. Population, 55.
Burbidge J mixed farming
Butler Wm mining and farming
De Rosie John ranching
Evans Arthur fruit-ranching
Evans M Russell stock-ranching
Fraser Mrs A G mining recorder and postmistress
Fraser Francis I mining recorder
Goldsmith Geo gas works
Gunn Robt mining and farming
Guuteiman H trapping
Guuteiman Wm farming and laboring
Hillman E A fruit-ranching and mining
Menhinick Cory mining and government foreman
Nelles Harry chicken and fruit-ranching
Rennie Wm S livery and feed stable
Ritchie George mining
Roberts Ernest general store and restaurant

Vancouver Drug Co.
Limited
ORIGINAL CUT-RATE DRUGGISTS
MAIL ORDERS A SPECIALTY
6 Stores
Main Store:
405 Hastings St. West
Vancouver, B. C.

Monarch Real Estate
LIMITED
"A Reliable Firm for Good Investments."
MORTGAGES
BONDS
LOANS
BUSINESS CHANCES
Phone Sey. 509
407 Granville St.
Vancouver, B.C.

MORGAN

Ladies' and Men's TAILOR

Importer of Fine Woolens

Special Attention to Mail Orders

Phone Sey. 633

817 Granville St.

Vancouver, B. C.

BEAUMONT

a post office in the suburbs of Victoria, on the Esquimalt Road, 3 miles west of the city. See directory listings under Victoria.

BEAVER

a station on the Nelson and Fort Sheppard branch of the G.N.R., 50 miles south of Nelson.

BEAVER

a post office near Beavermouth, on the C. P. R. main line, near Golden, in Columbia Provincial Electoral District. Business centre is Golden. The C. P. R. has survey gangs down the river with the view of putting in a large dam at Surprise Rapids on the Columbia River, which will be a big project.
Colwell Roy section foreman
Hanna William operator
Martin F mines
Richmond R fireman CPR
Rogers Maurice fireman CPR
Sing Charlie boarding-house
Storey Paul agent CPR
Wilkinson A postmaster and dairy-farming
Wisted Robt ranching

BEAVER CANNERY

a fishing village on Rivers Inlet reached by C. P. R. and Union SS.
Todd J H & Sons (Victoria) salmon canning

BEAVER COVE

a lumbering settlement on the northeast of Vancouver Island, 5 miles southeast of Alert Bay P.O. Has Government Telegraph.

BEAVER COVE LUMBER & PULP CO., LTD.
W. H. White, Pres. and Mgr.; Geo. C. Pratt, Sec. Manufacturers Rough and Dressed Lumber and Pulp Kraft. (Office, London Bldg., Vancouver.)

BEAVER CREEK

a lumbering and farming settlement on the E. & N. Ry., in Alberni Provincial Electoral District. The nearest post office is Craig's Crossing.
Craig James postmaster and farming
Dawson Syd dairy-farming
Edwards E dairy-farming
Hardy C R pres Nanoose Lumber Co Ltd
McGirr Wm sec Nanoose Lumber Co Ltd
McNeill Andrew farming

NANOOSE LUMBER CO., LTD.
C. R. Hardy, Pres. and Mgr.; Wm. McGirr, Sec. Manufacturers of Fir and Cedar Lumber and Ties. Head Office Parksville.

O'Conner Gerald schoolmaster
Roberts R farming
Thomas Geo farming
Wall Alf farming

BEAVER CREEK

a post office and farming district, known locally as Beaver Creek Road. 6 miles north of Alberni, in the Alberni Provincial Electoral District, reached by stage and good auto road. Has Dominion Government and C. P. R. Telegraph at Alberni. Local resources: Farming. Population, 50, in the valley.
Bayne Stanley R S farming
Bland Joseph farming
Cooper Ralph farming
Darby S J mixed farming
Drinkwater Fred farming
Drinkwater Benjamin farming
Gibson Geo farming
McNeill Jas farming
Neill J M mixed farming
Newton — goat breeding
Orr Robert farming
Orr John farming
Orr Mrs Robt postmistress
Orr Thomas farming
Plant Thomas farming and sec school board
Ross — farming
Somers Isaac farming
Stringer John farming
Thompson Arthur bee-keeping

BEAVER CREEK

a logging camp on the Jervis Inlet route of the Union S.S. Co., in Comox Provincial Electoral District. Address mail Beaver Creek via Union S.S. Co.
Beaver Creek Timber Co logging contractors D McCaskell pres

BEAVER CREEK ROAD

see directory listings under Beaver Creek, the post office.

BEAVERDELL

a station and post office on Kettle Valley Ry., 42 miles northwest of Midway, on west fork of Kettle River, in Greenwood Provincial Electoral District. Nearest telegraph, C. P. R. at Midway. Office of sub-recorder, Government Mining Division. Good auto roads. Mining, lumbering, farming. Population, 50.
Anderson C F section foreman KVR
Barrett Geo ranching
Bubar Chas N ranching
Bubar Bayward W ranching
Burns George ranching
Churchill Wm trapping
Clarkson Wm ranching
Cummings Ewart G mining
Drum Jas mining
Dynes Valentine ranching
Hambly George mining
Hammer Eric O mining
Hofstetter Geo mining
Hofstetter Paul mining
Holmes Herbert ranching
Hood Ed ranching
Hood M E dairying
Kennedy Patrick J mining
Ketchum F F sub-recorder Prov Mines Dept and Notary Public
Ketchum & Co F F general store
Koth Enoch S mining
Larson John mining
McDonald F logging
McGillivray H mining
McIntosh Duncan mining
McKeller John mining
McKenzie Dan mining
Nordman J L mining
Oliver Chas mining
Perry Robert mining
Rambo W H mining
Smith David W mining
Smith Mark W ranching
Sutherland Jas mining
Thompson Wm T mining

BEAVER LAKE

a post office and settlement on Beaver Lake, 24 miles northeast of Soda Creek, on the Cariboo Road, the nearest Government Telegraph office, in Lillooet Provincial Electoral District, and 170 miles from Ashcroft, on the C. P. R. Stock-raising. Population, 60.
Baker Leonard C stock-raising
Beally Wm dairy farming
Cerson Oscar farming
Chamber Arthur farming
Chapman Miles stock-raising
Clawson Emery farming
Doran Dan farming

HAMILTON, GAVIN C. Roadhouse, General Store and Stock-Raising.

Hansen John farming
Hodgman Thos farming
Hurley Chas farming
Huston Whyne stock-raising
Kirly Frank farming
Lukely John farming
McGowan Alex P stock-raising
McGregor H farming
McInnis Alex P agricultural implements and stock raising
Mickleson Tom farming
North Peter stock-raising
Parker Wm stock-raising
Peterson Thos farming
Saucur Frank stock-raising
Sharkey Bros stock-raising
Skelton Claud stock-raising and sec school board
Skelton R dairying
Tisdale Moorehouse farming
Wade Wm mining
Woodroofe Frank farming

BEAVER LAKE

a small farming settlement in South Saanich, 5 miles north of Victoria, in the Saanich Provincial Electoral District, on the G. N. R., Victoria and Sidney line, 2 miles from Royal Oak, the PO. Local resources: Mixed farming.
Cooper Wm laborer
McNaughton Hugh farming
Mitten B laborer
Rankin A policeman

BEAVERMOUTH

a station on the main line of the C. P. R., 446 miles east of Vancouver, situated on the left bank of the Columbia River, at junction of Beaver Creek, in Golden District. See directory listings under Beaver.

BEAVER PASS

a stopping-place on the Cariboo Road, 41 miles north of Quesnel, and 20 beyond Cottonwood. There is only a Chinaman in charge there now.

BEAVER POINT

a post office and settlement on Salt Spring Island, Nanaimo Provincial Electoral District, reached by C. P. R. steamers from Victoria, 35 miles distant. Has Government Telephone and public school. Farming.
Ackerman Jas farming
Bulman W sawmill
Carstairs Robt farming
Hamilton J L mixed farming
Hepburn John farming
Johnson Ed mixed farming
King Leon mixed farming
Maxwell David farming
Monk Chas farming
Monk Jas farming
Monk Jas H teacher
Mollett A J mixed farming
McLennan Alex farming for D McLennan
McLennan Douglas farming
Neave — farming
Pappenburger John farming
Pappenburger Thos mixed farming
Patterson Wm D postmaster and general store
Pyatt F W mixed farming
Reynolds Frank mixed farming
Reynolds Geo farming
Ruckle Alfred farming
Ruckle Daniel farming and sec school board
Stevens John fisherman and farming
Stevens Nickolas fisherman

BEAVER RIVER

a station on the B. C. Electric Ry., Fraser Valley line, near County Line. No agent; charges must be prepaid. Address mail Beaver River, via County Line post office.
Beniern Alfred farmer and engineer
Borns Mr farming
Bremms Mr farming
Dagon Mr farming
Lapp Mr farming
Weden Mr farming

BEDARD RANCH

a Dominion Government Telegraph office. P.O. address, Rural Route No. 1, Heffley Creek, B.C. Business point, Kamloops (18 miles).
Bedard A rancher agent Dom Govt Tel

BEDLINGTON

a station on the G. N. R., 20 miles south of Kootenay Landing, and on the United States boundary.

BEDNESTI

a farming settlement and station on the G. T. P. Ry., 7 miles east of Nichol and 21 west of Prince George, in Fort George Provincial Electoral District. No agent. Nichol is nearest post office.

BEECKER BAY

a small settlement on south coast of Vancouver Island, 16 miles southwest of Victoria, near East Sooke P.O.
Brown P J mixed farming

BELCARRA

a steamer landing on the north side of Burrard Inlet, 7 miles east of Vancouver.

BELFORD

a mining and farming settlement 6 miles west of Nelson, Trail Provincial Electoral District; nearest railway, C. P. R. at Taghum, 2 miles; nearest telegraph, C. P. R., and G. N. R. at Nelson. Presbyterian and Methodist Churches. Mining, good timber and country adapted to mixed farming and fruit-growing, having abundant water available. Population, 600. Address mail Belford, via Nelson P.O.
Balding Jas dairying and fruit-growing

Hayward & Dods
Limited
Plumbers and Steamfitters
PHONES
1854
3908 L
3910 R
927 Fort Street
Victoria, B.C.

Rogers Farms
Complete list of
FARMS
Farm lands exclusively for the past 10 years.
Farm lands sold, rented or selected for purchaser.
Farm land valuations.
414
Seymour Street
Vancouver, B. C.

CROSBY
and
BISSELL
Stationers
PRINTERS

Office
Supplies

Sey. 261

306 Tower Bldg.
Vancouver, B. C.

BROWN
BROS.
& CO. Limited
Florists
Cut Flowers
Wedding
Bouquets
Funeral Designs
SEEDS
BULBS
POT PLANTS
NURSERY
STOCK
Fruit and
Ornamental
Trees and Shrubs
CATALOGUE
FREE
Address
Mail Orders to
48 Hastings St.E.
Vancouver, B. C.

Bisacreta Vito stock-raising and fruit-growing
Blewett Wm stock-raising
Boster John manager Ophir mine
Clarke R A stock-raising
Cummings William stock-raising
Eureka Mining John Malone mgr
Granite Mines John Larson mgr
Hill Jas stock-raising
Hokans Nelson stock-raising
Kay John dairying and stock-raising
Kennedy Sam fruit-growing
Larson John manager Granite mines
Laviolette Albert fruit-growing (on active service)
Layson John fruit-growing
Lindblad Andrew fruit-growing and stock-raising
Lindblad John lumbering
Long Alex mining
Malone John manager Eureka mine
McDonald Alex mining
McPhail John dairying and fruit-growing
Norcross John stock-raising
Ophir Mine John Boster mgr
Randle John fruit-growing
Raymong Randle fruit-growing and stock-raising
Records Elmer mining
Rippen Harry prospecting
Robinson Anthony dairying and stock-raising
Robinson George stock-raising
Robinson J A mixed farming sec school board
Roche John fruit-growing
Smith Hugh fruit-growing
Steele Daniel J ranching
Steele Jeff mining

BELFORT

a siding on the Kettle Valley Ry., 5 miles east of Princeton, in Similkameen Provincial Electoral District. No agent or local residents.

BELLA BELLA

a post office and Indian Reserve on Campbell Island, in Lama Passage, 320 miles from Vancouver, 190 miles from Prince Rupert, in Skeena Provincial Electoral District, reached by all steamers going north and south, except those going to Nome. Nearest telegraph station is at Ocean Falls, Cousin Inlet, distant 29 miles. Methodist Church at New Bella Coola, one mile away. Population, 385 Indians, 10 Japanese, 35 white people. Local resources: Fishing, mining and lumber. Salmon and halibut are abundant.

Allan John engineer
Allison James ranching
Bainbridge Cyril ranching
Bella Bella Rivers Inlet Hospital
Boyd James fishery officer
Brydon Walter engineer
Darby Rev Geo medical missionary
Davie Charles logging

DELCO-LIGHT PRODUCTS
Pattinson & Ling, Agents, Prince Rupert.

Egan Gus logging
Fredleifson Hal farming
Gosse Millerd Packing Co Ltd (Vancouver) salmon canning
Gosse Selby cannery foreman
Haley Chas logging
Hogan Arthur machinist and engineer
Jaeger Jas fisherman
Jarvis Sid logging
Johnson Harry farming
Kemp Lewis mining
Leifson John farming
McPherson Ira logging

PAULINE, JOHN A.
Storekeeper and Postmaster.

Peterson Pete farming
Reuter Fredk fisherman
Sampson Roy logging
Strom Charles trapper
Strom Fredk farming
Wilson John fisherman
Wootton John logging

BELLA COOLA

a post office and village at the mouth of Bella Coola River, head of North Bentinck Arm, Prince Rupert Provincial Electoral District, reached by Union Steamship boats from Vancouver, distant 400 miles. Dominion Government Telegraph, office of Provincial Police Constable, Sub-Recorder Bella Coola Mining Division. Agent Dominion Department of Indian Affairs Bella Coola District. Customs Preventive Station, office of Acting Sub-Collector of Customs, outport of Vancouver. Lutheran Church. Salmon canneries. Population, 150.

Bella Coola Cannery (British Columbia Packers' Assn Vancouver) J B Saint mgr
Bella Coola Hotel G A Brynildson prop
Bella Coola Hospital

BRYNILDSON, B.
General Merchant and Sub-Recorder Provincial Mines Department.

Christensen A C general merchant sec MacKenzie school board
Clayton Mrs E C general merchant

DELCO-LIGHT PRODUCTS
Pattinson & Ling, Agents, Prince Rupert.

Draney Thomas mixed farming
Fosbak Ole mixed farming
Fougner Iver Indian agent
Gordon O farming
Grant S LeC mixed farming
Gustofsen John logger
Hansen Otelius A laborer
Hendricks C and F loggers
Hoakswold Simond L fisherman
Jacobsen B Fillip vegetables
Johnsen John fishery officer
Jorgensen John J fisherman sec Lower Bella Coola school board
Lalloomt Lumber Co
Landry O P silver black fox farming postmaster and actg sub-collector of Customs
Levelton R N vegetables and dairying
MacNaughton Wm N engineer
Ness John C fisherman
Nygard Iver truck-gardening
Nygard Ole J truck-gardening
Olsen I mixed farming
Pearson G fishing
Pederson Carll asst engineer
Pederson Peter K fishing
Peterson C F mixed farming
Ratcliffe Sylvester truck-gardening
Shulstad V farming
Skjepstad C C fishing
Souritson Peter farmer
Stosseger E M fisherman
Swenden Thorwald fisherman
Swendsen Ragnar captain
Swendsen Swend net man

Tallheo Fisheries Ltd (R V Winch & Co Ltd 739 Hastings W Vancouver mang agts) salmon packers
Tanton B D silver black fox farming
Thorsen F mixed farming
Thorsen Miss Karen dressmaker
Thorsen Miss Ragnild dressmaker
Thorsen Capt T
Thorsen T H Grantheun fisherman and farmer
Thorsen T truck-gardening
Tucker Chas Indian constable (Dominion)

BELLE MEADE

a settlement in Surrey Municipality, 1 mile south from Hazelmere.

BELLEROSE

a mixed farming settlement, 12 miles from Chilliwack, in the Chilliwack Provincial Electoral District, reached by B. C. Electric Ry. The land here is suitable for sheep and goat-raising and a portable saw would do well to clear up the fir and cedar in the vicinity. Address mail via Yarrow PO.
Bellrose G mixed farming
Graw Dr Frank dairying and mixed farming
Jensen J M wood contractor
Pown P L dairying and mixed farming
Redman John farming
Smith Herbert mixed farming
Stromberg J mixed farming and dairying

BEND

a station on G. T. P. Ry., 2 miles from Dome Creek and 12 from Penny, in Fort George Provincial Electoral District. Dome Creek is the post office. See directory listings under Dome Creek.

BENEDICT

a siding on the C. P. R. Crow's Nest line, near Wardner, in Cranbrook Provincial Electoral District. No agent or local residents except section crew.

BEN MACKREE

a mining settlement in Atlin District. Address mail Ben Mackree. via Atlin PO.
Partridge Otto mine owner
Swanson Ludwig mine owner

BENNETT

a mining camp and station on the White Pass and Yukon Route, 41 miles north of Skagway and 6 miles north of Log Cabin, situated on south end of Lake Bennett, in Atlin Provincial Electoral District. This is the meeting-point of trains and eating-house on the railway, with general store in connecton. Address mail via W. P. & Y. route, via Skagway. Express is the Wells Fargo Co.

BENTINCK

a flag station on the C. P. R. Kootenay Central branch, 7 miles south of Athalmer, on the west side of Lake Windermere. Columbia Provincial Electoral District. Nearest landing of the C. P. R. Columbia River steamers is at Lake's Point, distant ¼ mile. Has telephone at Coleman's. Population, 15. Local resources: Farming, stock-raising, mining, lumbering and summer resort. Address mail Bentinck, via Windermere.
Ailiff Harvey farm help
Burman John mining
Coleman George C H ranching
Coleman James ranching
Fuller Hugh ranching
Jackson Robert retired
Lake Joseph ranching
Lake Mary storekeeper
Lake Percy ranching
Nelson Nels farming
Roberts Robert farm helper
Stoddart W H ranching
Duncan James ranch foreman
Dempster W prospector
Mules Florence spinster

BENTON SIDING

a post office and settlement 35 miles southwest of Nelson, in Trail Provincial Electoral District. Nearest telegraph at Salmo, 8 miles, and nearest railway G. N. R., at Benton, ½ mile distant. Local resources: Lumbering, mining and farming. Presbyterian mission. Population, 40.
Barkley Samuel farming and stock-raising sec Meadow Sour school board
Bell John mixed farming
BENTON POLE & LUMBER CO. Wm. H. Rhomberg, Mgr.
Bernard Feeney lumberjack
Hill John farming and stock-raising
Ladd C C farming and postmaster
Lindblad Miss Lillian school teacher
Rhomberg Wm H mgr Benton Pole & Lumber Co
Wilson W farming and stock-raising
Wood L H foreman Benton Pole & Lumber Co

BENVOULIN

a farming settlement on the east side of Okanagan Lake, 3 miles southeast of Kelowna, from which it is reached by stage. Address mail via Kelowna P.O.
Barlee W R ranching
Campbell J I ranching
Conlin J ranching
Davy A R ranching
Day E A ranching
Fisher J B ranching
Fleming J W ranching
Gordon Alex ranching
Hardy A
Hartwick E
Metcalfe & Steele ranching
Patterson A L ranching
Schell W F
Soon G E Jr ranching
Spall Jas ranching

BERGEN

a flag station on the G. N. R., 9 miles from Midway, in Greenwood Provincial Electoral District. No agent or local residents except section crew.

BESTWICK

a post office and settlement, distant 18 miles from Kamloops, in Kamloops Provincial Electoral District, reached by stage. Business centre

THE AP QUALITY
The
Acme
Press
Limited
PRINTERS and BINDERS
Office Stationery
Loose Leaf Systems
Advertising Booklets Catalogues, Etc.
753 View Street
Victoria, B.C.

Jackson's
BRAIDING AND EMBROIDERY IS UNEXCELLED
We specialize in all kinds of braiding and embroidery from your own or original designs for
DRESSES, SUITS and NECKWEAR
Buttons covered in any shape or size.
555 Granville St.
Vancouver, B. C.

DOMINION PHOTO CO.
COMMERCIAL PHOTO-GRAPHERS
INTERIORS, EXTERIORS
CATALOGUE WORK
CONSTRUCTION IN PROGRESS
INDUSTRIAL DISPLAYS
618 Granville St.
Vancouver B.C.

Universal Multigraphing Co.
313-314 Metropolitan Building
Multigraphing
Signing
Folding
Addressing
Mailing
Four Power Machines
Four Hand Machines
Sales Branch
The Multigraph Sales Co.
Limited
Phone Sey. 6445
Vancouver, B.C.

is Kamloops. Farming and lumbering. Population, 150.
Baxter Robert farming
Bennett J farming
Bestwick J W farming
Bestwick Ralph postmaster and farming
Brown Harry farming
Campbell Reid farming
Campbell Walter farming
Dobbie Thomas farming
Foresell F farming
Goodland Ed farming
Gowns James farming
Gowns John farming
Gowns Robert farming
Gowns Walter farming
Gravell Henry farming
Hosle E farming
Howe Joseph farming
Jervis Leo farming
Johnson Ben farming
Kent Wm farming sec Campbell Range school board
Leason Wellington farming
Little John farming
McDonald Peter farming
McGlashan Alex farming
McLeod Wm H farming
Miles E farming
Miles J farming
Moffort James farming
Morterson C farming
Muir George farming
Pitcarthly Alic farming
Plant Frank farming
Sinclair James farming
Sinclair James D farming
Smith James farming
Thomas Charles farming
Vicars D O farming
Vicars Hugh farming

BEVAN

a post office and coal mining town owned by the Canadian Collieries (Dunsmuir) Ltd., on the Canadian Collieries Ry., 7 miles from Cumberland, in Comox Provincial Electoral District. Local resources: Coal mining.
Burns James postmaster
Hong Chong Co groceries
Hotel Bevan Robert Yates prop
Island Supply Co (The) general store
Mine No 7 J G Quinn mgr
Obara Y general store
Yates Robert proprietor Hotel Bevan
Simister F Sec No 7 Mine school board

BICKEY

a salmon cannery on Smiths Inlet, owned by Wallace Fisheries, Ltd., 736 Granville St., Vancouver.

BICKLE

a post office 26 miles south of Burns Lake in the Omineca Provincial Electoral District, reached by stage from Burns Lake, on the G. T. P., distant 26 miles, the nearest telegraph office. Local resources: Mixed farming. A sawmill and cannery needed. Population, 80.
Acrea Leslie mixed farming
Anderson Otto mixed farming
Barker John mixed farming
Beckwith Roland mixed farming
Bickle Frank mixed farming and postmaster
Bickle Wm mixed farming
Blake W E cattle-raising
Blayney Anrose cattle and mixed farming
Bostrom John cattle and mixed farming
Burroughs Frank mixed farming
Clausen W farming
Daughburg Handy mixed farming
Dohberg A O mixed farming
Duxbury Eli mixed farming
Fair Albert mixed farming and sec school board
Hammerburg Helma mixed farming
Hamre W mixed farming
Hedren Ernest teamster
Irons Dave mixed farming
Johnston Eric mixed farming
Loving Gunner mixed farming
Loving Martin mixed farming
Loving Olie mixed farming
Lund Martin foreman
McKilligan Clarence mixed farming
Madren Fred mixed farming
Marmont Harry mixed farming
Mulville Pat general store
Newman Jas mixed farming
Olsen A mixed farming
Thomson Alex mixed farming
Thorne Wm mixed farming
Tuohy Mike mixed farming

BIG BAR CREEK

a post office; creek 32 miles long, runs into Fraser River 44 miles north of Lillooet. There is a mining camp at the junction. Clinton is 45 miles east.
Coster Hy ranching
Gottfriedson Francis ranching
Grinder J dairy farmer
Grinder W dairy farming
Haller W dairy farming
Hartman Mrs. M ranching
Hinck H mixed farming
Jones J D cattle ranching
Jones J M mixed farming
Kostering Chas postmaster and ranching
Lee Grant ranching
Miller A J mixed farming
McDonald Mrs J A ranching
McNeil Geo ranching
Murdock J cattle ranching

BIG BAY

a post office and sawmill, 7 miles south of Port Simpson, in Prince Rupert Provincial Electoral District.
Georgetown Spruce Co lumber mfrs
McAfee George owner of mill
Williscroft Walter fireman
Woodhouse Albert head sawyer

BIG CREEK

a post office and settlement in Chilcoten Provincial Electoral District of Lillooet, reached by stage from Clinton, on P.G.E. Ry., distant 120 miles. Nearest telegraph Dominion Government at Lee's, via 150-Mile House, distant 20 miles. No church or school. Local resources: Stock-raising and dairying.
Abrams M A stock-raising
Bambrick Charles I stock-raising
Big Creek Creamery E G Church mgr general store butter factory and stock-raising
Church Herbert E stock and dairy farming and postmaster
Erickson Victor stock-raising
Erickson Chas stock-raising
Gulliekson Hans stock-raising
Robinson John stock-raising
Scallon Félix stock-raising
Scallon Thomas sawmill
Willan E H M stock-raising

BIG EDDY

is a farming district, 2 miles west of Revelstoke, across Columbia River, in Revelstoke Provincial Electoral District. It derives its name from a big eddy in the Columbia River at a point where the Big Eddy mill was burned down a few years ago. The mill will be built again soon on account of the abundance of timber to the north, on the Columbia River, and being close to the C.P.R. track. The old mill had a capacity of 125,000 feet per day. It is reached by auto stage from Revelstoke, the business centre and nearest C.P.R. telegraph office, and connected by telephone. Population, 125. Local resources: Farming, timber in abundance, good hunting and fishing all the year round, and good trapping in winter, some land available suitable for mixed farming and small fruits. Address mail via Revelstoke P.O.
Bjorkland H logging
Calder W C dairy farming
Campe Charles logging
Campe Frederick logging
Carlson Henry dairy farming
Grace Thomas farming
Granstrom Charles dairy farming and logging road contractor
Griffiths Thomas farming
Lidberg Axel logging
Lindholm A farming
McIntosh D farming
Nixon John logging contractor

BIG EDDY

a steamboat landing on Fraser River, 15 miles south of Fort George Canyon, in Fort George Provincial Electoral District. Address mail via Quesnel post office.
Dale Joseph ranching

BIG HORN

a mining prospect in Atlin District. Address mail Big Horn, via Atlin PO.
Lawson Wm prospector

BIG LAKE

2 miles long, 20 miles southwest of Quesnel Forks. There is a mining camp here, reached by stage from 150-Mile House, 20 miles, the post office.

BILLINGS

a station on the C.P.R. Nelson-Midway line, 12 miles east of Grand Forks and 1 mile west of Cascade, in Grand Forks Provincial Electoral District. Nearest C.P.R. telegraph office is at Cascade. Population, 40. Local resources: Lumbering. Address mail Billings, via Cascade P.O.
Carlson J lumber grader
Collins H laborer
Davis R foreman of sawmill
Forest Mills of B C Ltd sawmill
Handy S farming
Junction House
Lavender W E shipper
Parent L blacksmith
Thompson W B millwright

BINDLEYS

see Millers Landing.

BINGO FARM

a ranch and Dominion Government telephone office, 25 miles from Kamloops, the business centre, and 11 from Heffley Creek P.O.
Arnell Geo rancher and agent Dom Govt telephone

BIRCHBANK

a post office and settlement on the C. P. R., 8 miles north of Trail, in Trail Provincial Electoral District. Farming, fruit-growing, poultry-raising, mining and lumbering.
Anderson Harry mgr of 100-acre ranch
Anderson J D bee-keeping cattle-raising and fruit-growing
Birchbrook Orchard swine-breeder
Burlingham Roy emp Deschamps' camp
Crispin W T postmaster
Deschamps J S lumber mfg
Johnson C emp Deschamps' camp
Johnson Gust section foreman
Lalonde P emp Deschamps' camp
Matthews A emp Deschamps' camp
Nugent Ed mining
Persian Ed emp Deschamps' camp
Swanson O emp Deschamps' camp

BIRCH CREEK

a settlement in Atlin District. Address mail Birch Creek, via Atlin.
Hodges Lyman mining
Johnstone Chris mining
Pearse H P mine mgr

BIRCH ISLAND

a post office and station on the C.N.R., in Kamloops Provincial Electoral District. Has G.N.W. telegraph. Farming and mining.
Alexander John farming
Alexander Robert farming
Beretanos J section foreman
Bruce J B
Hardy C F mixed farming
Holt J J mixed farming
Jagerson F E supt of Lydia Mine
Lydia Mine E McQuade supt
McLennan Jas mixed farming
McQuade E supt Lydia Mine
Noble W E mixed farming
North Hawley store-keeper
Rhodes L T laborer
Smith C A farming
Squibb H E agent CNR
Squibb Mrs M postmistress

BIRCHLANDS

a settlement near Golden, on the C.P.R., in Columbia Provincial Electoral District. See listings under Golden, the P.O.

BIRDS

a landing point on the Columbia River, in Columbia Provincial Electoral District, reached by C.P.R. Columbia River steamers.

BIRKEN

a siding on the P.G.E. Ry., near Owl Creek, the post office.

BISHOP LANDING

a post office and landing point on the mainland coast near Lund, reached by Union SS. Co.'s boats from Vancouver.

MORGAN McLANE & CO. LTD.
Real Estate
Insurance
Financial Agents
"We specialize in Fraser Valley Farm Lands"
513 Pender West
Vancouver, B. C.

Johnstone and Rowlands
Farms
CattleRanches
We have the largest listing of property in the interior of British Columbia.
Write us for information.
P.O. Box 518
Kamloops, B.C.

J. S. ANDERSON & CO.
Limited
Specialists in
OIL LANDS
LOCAL OIL
and
MINING STOCKS
Phone
Seymour 617
543 Pender W.
Vancouver, B. C.

BLACK CREEK

a logging camp, site of Camps 2 and 3 of the Comox Logging & Ry. Co., and on the E. & N. Ry., 12 miles north of Courtenay and 3 miles north of Headquarters, in Comox Provincial Electoral District, reached by C.P.R. and Union SS. Co.'s boats to Comox, thence 12 miles by stage and logging railway. Population, 250. Local resources: Logging and timber. Address mail via Headquarters P.O.

Comox Logging & Ry Co logging contractors
Croteau Eugene truck farming
Dawson Ray logging foreman Camp 2
Hanson Perry logging foreman Camp 3
Weeks John Martin mixed farming

BLACKLOAM

a post office in Rose Hill District, Kamloops Provincial Electoral District, 7 miles from Kamloops, the nearest railway and telegraph point, reached by stage. Methodist church. Local resources: Farming.

Adamson W G mixed farming
Barker J mixed farming
Brett Wm Oliver mixed farming
Busella Jas mixed farming
Carman J mixed farming
Cavers Jas mixed farming
Cooper Thomas mixed farming
Cooper T W H mixed farming
Davidson R S mixed farming
Davis Thos mixed farming
Dayton A P mixed farming
Dayton Horace mixed farming
Dayton J H cattle and mixed farming
Deluc Frank mixed farming
Demon R mixed farming
Evenson Ed mixed farming
Foote B T fruit farming
Frolick Geo mixed farming
Green Chas mixed farming
Greer C W mixed farming
Hadley L A mixed farming
Harden E mixed farming
Hemsley J mixed farming
James W C mixed farming
Jones E mixed farming
Kutie Steve mixed farming

McKAY.
Mixed Farming and Postmaster.

McKay A E mixed farming
McKechnie J mixed farming
McKnight W mixed farming
McLean J A mixed farming
Rothschild N mixed farming
Schamp Joe mixed farming
Scott Geo mixed farming
Scouten J E poultry farming
Scouten W H millman
Shannon J P mixed farming
Thompson Robert sheep ranching
Wright W mixed farming
Zimmer I mixed farming

BLACK PINES

a post office and settlement on west side of North Thompson River, 20 miles north of Kamloops, in Kamloops Provincial Electoral District, distant 1 mile from Vinsulla, on the C.N.R., and reached by stage from Kamloops. Local resources: Stock-raising, grain, vegetables, fruit-growing and dairying.

Bansome H dairy and mixed farming
Bansome Mrs H postmistress
Bronson J grain-growing
Connine Arthur J dairy farming
Connine Mrs Emma
Connine Frederick farming and trapping
Hammond Jacob farming
Hoover Leonard grain and dairy farming sec west North Thompson school board
Hyde E D stock farming
McCauley John farming
McKinnon Wm mixed farming
Marcure Coo trapping
Mason J farming
Mayson Geo Jas dairy and mixed farming
Morgan Mr mixed farming
Osborne Chas fruit and vegetable-growing
Purse Mr mixed farming
Schamerhorn Mr grain and fruit-growing
White W farming
Williams H Berthold farming

BLACK POOL

a post office and station on the C.N.R., in the North Thompson Valley, in Kamloops Provincial Electoral District, nearest telegraph office at Chu Chua, 14 miles west. Local resources: Mining, prospecting, farming; favorable rainfall and good water; two crops of clover are grown per year readily, making good dairying conditions. Good automobile road from Kamloops. The North Thompson River is 450 feet wide here. Population, 70.

Alexander P farming
Beretanous M cattle ranching
Bester — mining
Brookfield T mine owner
Camline P blacksmith
Cleaveley C farming sec Round Top school board
Cleaveley J dairy farming
Craselt W dairy farming
Derby G dairy farming
Donie — — stock ranching
Downey Wm sec Clearwater school board
Ericsen C mining
Fenell G store and logging contractor
Foot G mine manager
Harper T school trustee and dairy farming
Hindemarch — ranching
Heynood G ranching
Jenkins — — mining
Johnston & McGill farming contractors
Johnson J P carpenter
Keywood F horse ranching
Mann F farming
Macaulay Joseph farming
McCarty P stock ranching
McClainan Dan dairy farming
McClainan N fruit farming
McLennan D A dairy farming
Miller J postmaster and mixed farming
Newman — — mining
Price G dairy farming
Price R contractor
Pruster F ranching
Pruster T ranching
Roduck G ferryman
Scharenrel T photographer
Stegg F fruit farming
Tate Miss school teacher
Tune — — fruit farming
Whitefort — — mining
Wilson B ranching

BLACKWATER CROSSING

formerly known as Blackwater River. A crossing on the Fraser River, 52 miles south of Prince George, in the Cariboo Provincial Electoral District, and 14 miles from Blackwater telegraph station. See names of ranchers in the district under Blackwater Station, Euchiniko Crossing, Montgomery Landing, Mud River, Teko Creek. Address mail via Quesnel post office.

BLACKWATER STATION

a Dominion Government telegraph station, 56 miles south of Prince George, in Cariboo Provincial Electoral District, and north of Quesnel. Address mail via Quesnel PO.
Patenaude, Hope, telegraph operator and stopping place

BLAINEY

a station on the E. & N. Ry., 3 miles south of Ladysmith and 56 miles north of Victoria, on Vancouver Island, in Cowichan Provincial Electoral District. Ladysmith is nearest C.P.R. telegraph office, and the business centre. Population, 50. Local resources: Mixed farming. See directory listings under Ladysmith.

BLAISDELL

a settlement 3 miles north of Sicamous.

BLAYLOCK

a station on the Kaslo-Nakusp branch of the C.P.R., in Kaslo Provincial Electoral District. There are no local residents.

BLIND BAY

a post office and farming settlement, 4 miles from Notch Hill, on the C.P.R., in Kamloops Provincial Electoral District. Local resources: Fruit-growing and farming. Population, 60.
Barnard A L fruit-growing
Barnard F fruit-growing
Barton Sidney farming
Baynes Chas T mixed farming
Buckingham Ernest mixed farming
Burrill Jas ranching and fruit-growing
Dobbert Chas fruit-growing
Dunn Walter J ranching and sawmill
Garrett Rollo ranching
Giles Alfred ranching
Immel John poultry farming and fruit-growing
Kent Geo ranching
Lindsay Jas ranching
McBride Thos J ranching and mixed farming
McLean Fern S mixed farming
McLean Norman mixed farming and fruit-growing
Perris Percy ranching
Read Henry fruit-growing
Reedman Archibald G ranching

REEDMAN, JOHN S.
Merchant and Postmaster Secretary School Board.

Reedman Stanley mixed farming
Salter Alfred ranching

BLIND CHANNEL

a post office and logging camp on Blind Channel, dividing Upper and Lower Thurlow Islands, in Comox Provincial Electoral District, reached by Union SS. Co.'s boats from Vancouver, distant 135 miles. Has telegraph office. Population a floating one, but averaging 120. Local resources: Fishing and logging.
Allison A P bolt and shingle cutter

BIRMINGHAM BROS.
Logging Contractors.

Brady F hand logger
Carrick L engineer
Daniels H hand-logger
Daniels J M asst forest ranger
De Mille W logging contractor
Hetzler H engineer
Hetzler R engineer
Mulroney — — logging contractor
Quathiaski Canning Co salmon packers
Sutton W logging contractor

BLUBBER BAY

a post office at north end of Texada Island, in Straits of Georgia, opposite Comox, on east coast of Vancouver Island, in Comox Provincial Electoral District, reached by Union SS. Co.'s boats from Vancouver. Has telegraph connection via telephone to Powell River. Customs office. Preventive station office of Acting Preventive Officer, sub-office of Vancouver. Population, 200. Local resources: Lime manufacturing, copper mining, lumber manufacturing, ranching, etc. The lime manufactured here gives an analysis of 99.5 calcium carbonate, the purest lime in the world.
Gee John with Pacific Lime Co
Hansen Martin fishing
Hughes S B postmaster
Miller Fred mining
Pacific Lime Co Ltd lime mfrs cooperage and lumber mfrs R F Mather supt
Roper Thomas mining
Schilling Richard fishing
Shields Wm R mining
Simpson A bricklayer Pacific Lime Co
Walker W A acting preventive officer customs dept
Woodhead Willis ranching

BLUCHER HALL

a post office and settlement on North Thompson River, in Kamloops Provincial Electoral District, distant 7 miles from Louis Creek, on the C.N.R., the nearest railway and telegraph point. Local resources are mining, farming, lumbering, with good hunting and fishing.
Allen Jas farming
Bottrell John farming
Burns Harold logging
Cachilty John mixed farming
Ciscro Robert D farming
Emery John farming
Emery Leonard farming
Fader Chas farming
Fleck Evens horse-breeding
Fraser A farming

FRASER, D.
General Store, Dairy Farming and Postmaster.

REVER-COMB MOTOR CO.
Ford Repairs and Accessories
Phone 4919
933 Yates Street
Victoria, B.C.

G. G. HEATHER & CO. Limited
Furriers and Taxidermists
¶ Makers of high-grade made-to-order or ready-to-wear furs of all kinds.
¶ We specialize in remodelling all fur garments.
1029 Granville Street
Vancouver, B. C.

The Modern Office Supply Co., Ltd.
DESKS
Chairs, Tables
Bookcases
FILING CABINETS AND SUPPLIES
Non-shine Felt Chair Pads
(They save the clothes)
Modern Furniture for the Modern Office
163 Pender St. W.
Vanoouver, B. C.

BATISTE COSTUME CO.
"From Maker to Wearer"

Victory Suits Made in Heavy Khaki Drill $15.00
Mail orders shipped anywhere.
Mercantile Bldg.
318 Homer St.
VANCOUVER

Graham Geo mixed farming
Harding H V mine laborer
Highland Jas logging
Johnston Guss logging
Johnston J K farming
Kallu C E logging
Lesslie Thos stockman
McClure David mixed farming
McGrajor Duncan farming
McLean Jas Alex farming
Morrell Henry mine laborer
Munroe Geo mixed farming
Murry William G farming
Parks T A farming
Paul Ernest logging
Penny Mike farming
Rotteral John farming
Roven G T farming
Salves C mixed farming
Shaw W W stockman
Sheepnay C A farming
Smith W Y mining
Tago A farming
Tenford Jean farming
Todd Chas farming
Ward Dell farming

BLUEBERRY

on C.P.R. Nelson-Rossland branch, 6 miles south of Castlegar, Trail Provincial Electoral District. See directory listings under Blueberry Creek.

BLUEBERRY CREEK

a post office and farming settlement 14½ miles north of Trail, 6 miles south of Castlegar, at the junction of Blueberry Creek with Columbia River, in Trail Provincial Electoral District. Local resources: Farming.
Berendsen T dairy farming
Beresford Mrs E sec school board
Beresford J farming
Brooke E S farming
GOPP. W.
Farming, General Store and Postmaster.
Judkins H farming
Lewis J farming
Mills Purdy farming
Peterson J F farming
Semenoff W farming
Swanson T timber cruiser
Wharff G farming

BLUE RIVER

a post offfce and divisional point on the C.N. Ry., 143 miles north of Kamloops, in the Fort George Provincial Electoral District. Has G.N.W. telegraph. Population, 50. Local resources: Timber and mining.
Belly John CNR coalman
Belly Peter CNR coalman
Cook Austin D mixed farming
Crowley Daniel mixed farming
David William CNR section foreman
Dozier Wm T CNR roundhouse night foreman
Goodenough Austin representative Lindsley Bros Lumber Co Nelson
Graham Joseph CNR pumpman
Horn Angus B mixed farming
Jarvis Robert agent CNR
Johnson Wm R representative Dunlevie Timber Co
Lawson Charles mixed farming
Lawson John mixed farming
McCague William CNR car inspector sec school board
McKenzie Hugh A roadmaster CNR
McLAREN, DAVID.
General Store and Post Office.
McLaren J B justice of peace
Marshall James B CNR restaurant
Martinson Clarence CNR wiper
Martinson Raymond CNR wiper
Mortimer George foreman roundhouse CNR
Pake Robert Amos CNR operator
Raymond James CNR wiper
Sether Miss Alma CNR roadmaster's clerk
Strong David car inspector CNR

BLUE SPRINGS

a settlement on Spallumcheen River, 21 miles east of Vernon, from which it is reached by stage.

BLUNDELL

a station on the B.C. Electric Ry., Steveston line, Lulu Island, in the Richmond Provincial Electoral District. 12.2 miles south of Vancouver and 2.3 miles north of Steveston. See directory listings under Steveston.

BOAT ENCAMPMENT

a settlement at the junction of the Columbia and Canoe Rivers, 100 miles north of Revelstoke.

BOAT HARBOR

on the east coast of Vancouver Island, 8 miles south of Nanaimo. Has telephone office. There are coal mines in the vicinity.

BOLD POINT

a post office and settlement on west coast, reached by Union SS. Co.'s boats from Vancouver. Has Dominion Government telegraph station.
Black Robert mixed farming
Elder Sadie O postmistress
Hatch Alex mixed farming
Hjorth N C mixed farming
Riley L Q mixed farming
Sandstrom J mixed farming
St Denis W A mixed farming
Ward & Elder mixed farming

BON ACCORD

a farming settlement in Surrey Municipality and on the south bank of the Fraser River. It is 4 miles east of New Westminster.

BONNINGTON FALLS

a post office and station, at Bonnington Falls, on the Kootenay River, on the C.P.R. Nelson-Vancouver line, 11 miles west of Nelson and 1½ miles east of South Slocan, in Trail Provincial Electoral District. Is the site of the extensive power development work of the West Kootenay Power & Light Co., Ltd. Nelson is the business centre. Has local and long distance telephone offices. Population, 85. Local resources: Ranching and power development. The Bonnington Orchards have produced some of the finest apples in the province. Good game hunting.
Anderson R J machinist
Bateman Richard T S land owner
Botting Geo E fruit-growing and ranching

Brown G N fruit-growing
Collingwood G fruit-growing
Dirce Chas electric operator
Georges R E (on active service)
Georges R J asst electrician
Georges Ralph J stock-raising
Goode Major Stuart fruit-growing
Helbecque George M fruit-growing
Hoyle John H fruit-growing
Jerome John H electrician W K P & L Co
Jerome Robt operator
Jerome Robt stock-raising
Lee Major fruit-growing
Long Richard G electrician W K P & L Co
McGregor Edward J operator
Martin Frank stock-raising
Miles Samuel operator
Moteley Wm G electrician W K P & L Co
Ridge W D lineman
Russel Fred H operator
Shannon Wm J electrician
Stewart Norman D fruit-growing
Thompson Gordon L operator W K P & L Co
West Kootenay Power & Light Co Ltd
Willey Andrew supt W K P & L Co

BOOTHROYD

a flag station on the C.N.R., 6 miles east of Boston Bar, in Kamloops Provincial Electoral District, on north side of Fraser River. Has G. N. W. telegraph office at Boston Bar. There is no station agent or local residents except section crew and ten Indians.

BORLAND

a post office on Wililams Lake, 10 miles from 150-Mile House, on the Cariboo Road, in Cariboo Provincial Electoral District, reached by stage from Ashcroft, 160 miles, or Clinton on the P.G.E. Ry., 120 miles. Has telephone office. The land hereabouts is good, and is owned principally by the P.G.E. Development Co., but development awaits the completion of the railway through the district. The white pre-emptors remained sufficiently long to prove up and secure their certificates, and have left the district until the road is completed. The only residents in the district at present are half-breeds and Indians. though there are several cattle-ranchers, between here and Riske Creek, the next post office, and Chilcoten, 28 miles, whose names appear under those points.
Campbell A M mixed farming
Hamilton J E mixed farming
Henderson R postmaster
Isnardy C B mixed farming
La Plante E mixed farming
Pinchback W dairy-farming sec Chimney Creek school board
Scanlan J M mixed farming
Slater W H farming in charge of P G E land
Stone Marshall mixed farming
Weetman G B mixed farming

BORTHWICKS

a ranch and Dom. Govt. Telegraph office, 46 miles from Kamloops, and 2 from Barriere, the P. O.
Borthwick Geo rancher and tel agt

BOSTON BAR

a post office and divisional point on the C.N.R. and the Fraser River, in Yale Provincial Electoral District. Local residents connected with the railway exclusively.
Abray Jackson stock-farming
Burke Frederick farming
Campbell John laborer
Cheeseman Wm sectionman
Flann Robert laborer C.N.R.
Florence Manuel section foreman
Hicks Edward laborer CNR
Hicks Samuel locomotive foreman
McKeand Gordon car inspector and sec school board
Mullen Wm watchman and farming
Musgrave F operator CNR
Pafford Frederick night foreman CNR
Smith John H general store and postmaster
Thompson A E operator CNR
Wilson George car inspector
Wither F J agent CNR

BOSWELL

a post office and fruit-growing settlement on the Kootenay Lake, Kaslo Provincial Electoral District, between Nelson and Kootenay Landing, reached by CPR lake steamers, distant 20 miles from Sirdar, 47 miles east of Nelson and 20 from Kootenay Landing, the near-set railway point. Has Dom. Govt. long distance telephone office. Local resources are fruit-growing, especially cherries. Population, 75.
Bartley Geo H bee-keeper and fruit-growing
Breedon Arthur fruit-growing
Bowrne Clement fruit-growing
Clubb James truck gardening

COUPLAND, JAS.
Grocer, Express Agent, Ranching and Justice of Peace.
Crowther Annie fruit-growing
Crowther Denis B fruit-growing
Cummings Mrs B fruit-growing
Cummings Frank trapping
Cummings Sydney J fruit-growing
Ellis Captain Roland stock-raising
Frank Simpson S fruit-growing
Ginol Wm mixed farming stock and fruit-growing
Johnstone Harry dairy stock fruit-growing
Kennedy Andrew bee-keeping and fruit-growing
Kennedy Mary postmistress and sec school board
Kunst Dr J fruit-growing
MacDonald Miss M fruit-growing
MacDonald Price prospector and Justice of Peace
Mackie Alex fruit-growing
Mitchell Mrs R dairy farming
Mitchell Wm mining and fruit-growing
Nack Wm fruit and poultry farming
Oatts Mrs Ellis M bee-keeping and fruit-growing
Rylett Mary school mistress
Rylett W O dairy farming
Smith Bros Bert and Jas H fruit-growing
Spence Harold fruit and dairy farming
Tangue Walter stock and fruit-growing
Wall Thos mining
Wallace Kenneth fruit and dairy farming
Wilson John fruit-growing
Yuill Rob W mining and prospecting

Western Specialty Limited
STATIONERS and PRINTERS
Manufacturers of
LOOSE-LEAF SYSTEMS
EVERYTHING for the OFFICE
Western Specialty Limited
572 Granville Street
Vancouver, B. C.

EVANS & HASTINGS

THE PIONEER PRINTERS

Only first-class work leaves this office.

QUALITY supreme in stock, style and distinctiveness.

Try us with your next order.

578 Seymour Street

Vancouver, B. C.

FRANK SPENCER

Vernon, B.C.

ORCHARDS HOMES OKANAGAN LANDS

The Best Farming in British Columbia

FRANK SPENCER

Vernon, B.C.

BOSWORTH

a flag station on the C.P.R. Lardeau and Gerrard branch, 4 miles from Howser and 17 miles northwest of Lardeau, in Kaslo Provincial Electoral District. Telephone at Gold Hill, distant 3 miles. Kaslo is the business centre. There is only one family at this point. Address mail Bosworth, via Poplar Creek post office.

Evans Edmund farming

BOULDER

a station on the Canadian Northern Ry., on the North Thompson River, 60 miles north of Kamloops Provincial Electoral District. Nearest telegraph G.N.W. at Chu Chua. Anglican Church. Local resources: Farming, mining, logging and railway ties. Population 100. The Queen Bess silver and lead mine is located 5 miles from Boulder, owned by the United Six Mining Co., P. Thomas, manager; also the Windpass Mine, 5 miles northeast, owned by Geo. Fennell and Thos. Campbell. Reports from both mines are favourable. Address mail via Chu Chua post office.

Birchard Albert mixed farming
Callett Jos mixed farming
Campbell Thos mixed farming
Cleaverly Chas mixed farming
Cleaverly Jos mixed farming
Coles Chas mixed farming
Gordon Leonard mixed farming
Ferguson Delbert P mixed farming
Foote Benhard mixed farming
Hagen — Anglican Church minister
Hindmarch J G mixed farming
MacKenzie Johnston mixed farming
MacKenzie William mixed farming
Priester Julius mixed farming
Stalle Ed mixed farming
Tostenson B mixed farming
Tostenson T mixed farming and PM

BOULDER

a mining settlement in Atlin District. Address mail Boulder, via Atlin post office.

Anderson Gus mining
Braxton James cook
Brunet Pierre mining
Carlson Victor mining
Hill Algot mining
Hjelm Fred mining
Johnson Gustav mining
Johnson Konrad mining
Josephson John mining
Kennedy Wm mining
La Troupe J B mining
Martin Eric mining
Miller Charles mining
Miller Herman mining
Ohman Dan mining
Ohman Fred mining
Prokar Pete mining
Rassmussen Walter mining

BOUNDARY BAY

a post office, farming district and summer resort located on Boundary Bay, Delta Provincial Electoral District, reached by auto stage from New Westminster and Ladner. Nearest railway the Great Northern, distant 5 miles. Anglican mission. Local resources: Farming and dairying. Population of 50, with 400 in summer occupying summer cottages and camps, as Boundary Bay provides the safest and longest stretch of bathing beach in the province.

Allen N mixed farming
Brandruth R S farming
Brandrith W J farming
Bullock Wm farming
Cairns J A school teacher
Calvert E T acting Sub Col of Customs
Calvert Mrs E T postmistress
Calvert Mrs K retired
Cammidge E farming
Cold Chas farming
Dennis Miss M nurse
Donley Geo farming
Foote Edgar farming
Genge Robt farming
Graner Geo farming (camp sites)
Gunn Robert dairy farming
Hearl Mrs Geo seamstress
Hearl Mrs N retired
Hook Jas farm laborer
Jones E J butcher
Kettles F farming
Lowe Chas farming
Manley Geo mixed farming
Smith Jas laborer
Westwood Geo farming
Whalen M farming camp grounds and houses for rent
Winskill Chris farming

BOUNDARY CITY

a siding on Boundary branch of C.P.R., at junction of Boundary and Eholt Creeks, 2 miles north of Greenwood.

BOUNDARY FALLS

a post office and station on the C.P.R. Nelson-Vancouver line 3 miles south of Greenwood and 5½ miles south of East Midway. Has telephone office. Local resources: farming.

Binderch E H mixed farming
Boltz J C cattle raising and grain
Bravard H cattle-raising
Carson M C cattle-raising and grain
Christenson Mark mixed farming
Christenson Mrs Mary cattle-raising and grain
Clark Walter hay and cattle
Couse J C mixed farming PM and telephone agent
Fee R mixed farming
Folvil R cattle-raising
Gideon Claude mixed farming
Graser C cattle-raising
Hoge James poultry-raising
McArthur J A mixed farming
McCaron J hay and cattle
MacDonald D Y cattle raising sec school board
Oil James poultry-raising
Pascuzzi Jas mixed farming
Pascuzzi V mixed farming
Smith David cattle raising and grain
Wilson A mixed farming
Wilson W mixed farming

BOWEN ISLAND

a post office on Bowen Island, at entrance to Howe Sound, Gulf of Georgia, in North Vancouver Provincial Electoral District, reached by Terminal Steam Navigation steamers from Vancouver, 12 miles. Nearest railway station is at Whytecliff, on the P.G.E. Ry., 2½ miles. Has Government Telegraph office. The school is used for church services on a missionary circuit. Bowen Island is an ideal summer and seaside resort and includes the summer homes of many Vancouver citizens. Some fruit-growing and poultry-raising are carried on. Permanent population, 90.

Billington Frederick Albert farming
Bishop Herbert L farming
Bowena Copper Mine

Canadian Explosives Ltd powder mfrs
Carter Albert farming
Collins James farming
Collins Mrs L I sec school board
Compson Reginald E farming
Cowan George H farming
Crookall John caretaker
Davidson Robert caretaker
Davies Arthur George farming
Davies Wm Jos store and postmaster
Dean W A
Dodson Frank estate manager
Dorman Jacob farming
Floris Benson fishing
Grafton David farming
Gleeson Lyman John telegraph agt
Horne James laborer
Jones David farming
Mackechnie Robert E M D
Magee F O farming
Malasher Basil H farming
Marcelino Manual laborer
Mathews John farming
Moore John James mining
Morrison Alexander G farming
Muir James gardening
Pearson Geo hotel manager
Peck Edward caretaker
Peck & Richardson store
Powers Charles teamster
Smith Herbert farming
Terminal Hotel and Farm

BOWIE

a flag station on the C.P.R., 37 miles west of Revelstoke and 9 miles east of Sicamous, in Revelstoke Provincial Electoral District. Has Dom. Govt. long-distance telephone office. About 9 Finnish families live here. No station agent. Address mail Bowie, via Solsqua post office.
Enguist Victor farming
Johnsen Samuel farming
Titu Matthew farming
Ylisto Seth farming

BOWSER

a post office and settlement on E. & N. Ry., Nanaimo Provincial Electoral District, 22 miles from Parksville. Has B. C. telephone. Farming. Population, 36.
Becque John mixed farming
Brown John vegetable farming
Caljow Jacobus mixed farming
Cotton Chas B mixed farming
Davis Chas laborer
Deighton Harry section foreman
Ginsberg Mrs Marie mixed farming
Henderson Septimus laborer
Holt John postmaster and dairy farming
Lodge Arthur mixed farming sec Bowser school board
Muir John N teacher
Ribent August vegetable farming
Smith Wm mixed farming
Taylor Jas mixed farming
Thames Oscar W laborer
Tremayne Arthur D mixed farming

BRACKENDALE

a post office and village on the P.G.E. Ry., 6 miles north of Squamish, North Vancouver Provincial Electoral District, nearest telegraph Dom. Govt at Squamish. Anglican and Presbyterian Churches. Population, 200.
Alberg A mixed farming
Alberg Ed ranching
Armstrong Herbert mechanic
Baker Humphrey mixed farming
Barbour Alfred logging
Barnfield A P poultry-raising
Barnfield Henry mixed farming
Bradney R emp Road House
Bruson R F mixed farming
Day Jas fruit-growing and farming
Edwards John fruit-growing and poultry-raising
Elliott John mixed farming
Fries Herman barber
Harris Peter mixed farming
Hurren Dan logging
Hurren Everett logging

JACKSON, JOHN
Postmaster and General Store.
James Wilfred Road House

JUDD, HENRY
Dairy Farming, Mail Carrier, Stage and Sec. Squamish School Board. (See Advt., Squamish Section.)
Leavitt J D ranching
Lunberg C mixed farming
McDonald John blacksmith and farming
McDonald Donald fruit-growing farming
McDougal — mill foreman
Mills Hugh boarding house
Neil Jas fruit-growing and farming
P G E Ry car shops
Radford John fruit-growing
Rae Ed fruit-growing and farming
Schooner Chas logging
Sellons Paul logging
Shenk Chas tailor
Thompson J logger
Thorne Frederick mixed farming
Tubbs F retired
Walbeer W ranching
Wallace William jitney-driver

BRADNER

a post office and station, on the B. C. Electric Ry., Fraser Valley line, near Aldergrove.
Auburn N school teacher
Baker T S mixed farming
Benough Bros mixed farming
Bradner J W Duncan returned soldier
Cameron M mixed farming
Carmichael A F mixed farming
Carmichael F M mixed farming
Donaldson Robt mixed farming
Elliott D, engineer
Fatkin F nursery and gardening
Giggie T lumbering and small farming
Glazebrook James mixed farming
Hutchinson H pres and mill supt Smith-Hutchinson Lumber Co Ltd
McLellan Lou sawyer
Nicoll R K dairy farming
Orr Dan planerman
Owen J mixed farming
Pratt George F postmaster
Redmond M retired clergyman
Reid I mixed farming millwright and carpenter
Smilley A E mixed farming

SMITH - HUTCHINSON LUMBER CO., LTD.
Mfrs. Rough and Dressed Lumber. Office Dominion Bldg., Vancouver.
Smith K bee-keeping

BRANHAM ISLAND

a post office and island at mouth of Seymour Inlet, Queen Charlotte Sound, Prince Rupert Provincial Electoral District, reached by Union S.S. Co's boats from Vancouver, distant 200 miles. Nearest telegraph station at Port Hardy, on Vancouver Island, distant 20 miles. Local resources are farming, logging and fishing.
Aas Lars logging
Anderson J C logging

Canada's Mildest Havana Cigar — At all First-class Dealers
SMOKE P&R CIGARS
PARSONS & REYNOLDS, Mfrs., 1022 Seymour St., Vancouver

MOORE LIGHT
Lighting Systems for all Purposes
Six Times the Light
One-Third the Cost
R.M. Moore & Co. Ltd.
Vancouver, B.C.

SUN JOB PRESSES

Printers of This Directory

Vancouver Telephone Directory

Class Journals

High-class General Printing

If You Have a Printing Job Insure Against Disappointment by Sending it to the

SUN JOB PRESSES

Anderson H C logging
Bellham F G logging
Bradstead Hans
Brastie H
Burgenson I logging
Dusenbury Geo logging
Dent Chas logging
Edwards G logging
Fredreickson F logging
Feru Iver logging
Gunderson Ole logging
Gunderson John logging
Gustaferson Ernest logging
Hagan S logging
Johnson Chas fishing
Kelly Geo A farming and stock-raising
Lovik Alfred logging
Larson William
Larson Bernard
Lund A O farming and stock-raising
Melan John logging
Oien Thomas logging
Peterson O logging
Russell Walter fishing
Simmons James
Stevens Anton logging
Turner Fred G farming stock-raising and PM
Valley Chas logging

BRANSCOMB

a station on the B. C. Electric Ry., Steveston line, Lulu Island, in Richmond Provincial Electoral District, 13.6 miles south of Vancouver, and 1 mile north of Steveston. See directory listings under Steveston.

BRECHIN

a settlement on the E. & N. Ry., 2 miles north of Nanaimo, in Alberni Provincial Electoral District. Nanaimo is nearest business centre and the post-office.

BRENTONS

a station on the E. & N. Ry., 62 miles north of Victoria, and 3 miles north of Ladysmith, in Newcastle Provincial Electoral District, Vancouver Island. Ladysmith is the business centre, nearest telegraph office of the C.P.R., and the post office. Local resources: farming. See directory listings under Ladysmith.

BRENTWOOD

on Tod Inlet, Saanich Provincial Electoral District, distant ¼ mile from Tod Inlet post office. See directory listings under Tod Inlet.

BREW

a siding on the P. G. E. Ry., 28 miles north of Squamish in North Vancouver Provincial Electoral District. Nearest railway station is Mons, 9 miles. No agent or residents. Nearest post office is Stoney Creek.

BRIDESVILLE

a post office and farming settlement near Rock Creek, 68 miles east of Keremeos and 28 from Greenwood, on Grand Forks and Oroville branch of G. N. R., 26 miles west of Midway and 68 miles east of Keremeos, in the Greenwood Provincial Electoral District. Office of sub-collector of Customs, outport of Greenwood. Has G. N. W. Telegraph and Dominion Government long distance telephone. Rural mail delivery.

Akins W G dairying
Almguist W grain-growing

ANDERSON & HOLAND
General Merchants.

Anderson M of Anderson & Holand
Benvick A farming
Billups L mixed farming
Bozarth J M dairying
Brown Wm farming
Chester Charlton thoroughbred Hereford cattle
Cose C W cattle-raising
Courtenay G H cattle-raising
Courtenay L farming
Cudworth B farming
Cudworth R M dairying
Delander J farming
Delisle J A dairying
Dodds J L mixed farming
Dumont Hubert
Dumont Hugo dairying
Dumont Joe dairying
Dumont Michael grain dealer mfr fir and larch lumber and sec school board
Eddy A sub-collector of Customs and immigration inspector
Gillis H mixed farming
Goodyear J dairying
Graham J cattle-raising
Hatton E cattle-raising
Higginsbottom G cattle-raising sec Anarchist Mountain school board
Johns Wm
Kehoe J dairying
Kelly J mixed farming
Kingsley F cattle-raising
Kingsley R farming
Lawless Wm farming
Leighton J farming
Letts H T mixed farming
Letts H farming
Mace I agent GNR
Maurer A mixed farming
McBride Mrs mixed farming
McCarthy H J mixed farming
Miller C M dairying
Munch B cattle-raising
Munch W cattle-raising
Newman F mixed farming
Shorn F farming
Sidley R G dairying
Taylor Robert Walker
Tippie A mixed farming
Walters J cattle-raising
Wauner A farming
Weston James farming
Winter C E mixed farming
Yonnkin Wm E

BRIDGE CREEK

on Cariboo Road, Lillooet Provincial Electoral District, reached by stage from Clinton, on P. G. E. Ry., distant 45 miles. Bridge Creek and 100-Mile House are one and the same. See directory listings under 100-Mile House.

BRIDGEPORT

a station on the B. C. Electric Ry., Steveston line, on Lulu Island, Richmond Provincial Electoral District, distant ¾ mile from Marpole and ½ mile from Eburne. Bridgeport takes in Tuck Station, also Sexsmith Station, on either side. Local resources: Two shingle mills, one flour mill, steel and rolling mill. Address mail Bridgeport, via Eburne post office.

Clear Cedar Shingle Mill
Corrie Lieut
Easterbrook Flour Mill Co Ltd
Easterbrook Wm mgr
Easterbrook Wm Jr miller
Easterbrook Edwin bookkeeper
George William sectionman
Gilles James engineer
Hall Fred carpenter
Kerr J lumbering
Ketcheson Royal P farming

Kirkbride Wm blacksmith
Lulu Shingle Mill
Mason R school janitor
Pacific Steel Rolling Mills
Palmer Wm carpenter
Rorison W D farming
Sexsmith J W retired
Smith Thomas farming
Smith — sawyer
Smithson Bert section foreman
Tuck N bridge-tender
Rorison Hugh E
Rorison Robert P
Rorison Basil J

BRIGADE LAKE

a post office and settlement 12 miles south of Kamloops, Kamloops Provincial Electoral District, reached by stage from Kamloops, on C. P. R., which is nearest railway and telegraph point. Long distance telephone at Knutsford, distant 7 miles. Local resources: Farming. Population, 200.
Bennett Joseph mixed farming
Berrett Jos
Blackburn David mixed farming
Blickfield Emil mixed farming
Boon Sidney mixed farming
Booth C A mixed farming
Born O S mixed farming
Burt Edmond mixed farming
Couper Archie mixed farming
Crabtree Michell mixed farming
Craigie Wm mixed farming
Crandell Marvin mixed farming
Dunn Andrew mixed farming
Dunn A Jr mixed farming
Gorham Geo mixed farming
Greenhow J B
Jackson E P
Jackson Wm mixed farming
King John mixed farming
Lewis Arthur mixed farming
Lewis Ed mixed farming
Lyne Wm mixed farming
Nichol David postmaster
Phillip Noel mixed farming
Poole Thomas mixed farming
Scott Fred mixed farming
Shaw Robert mixed farming
Sidell John mixed farming
Taylor Alfred
Taylor Wm mixed farming
Tyne Wm mixed farming
Watt John mixed farming
Weir Geo mixed farming
White Geo E mixed farming

BRIGHOUSE

a farming settlement on Lulu Island, in Delta Provincial Electoral District, reached by B. C. Electric Ry. Address mail Eburne.
Brighouse M mixed farming
Buckingham W H mixed farming
Chesman L D real estate
Erskine Jas mixed farming
Forbes A hardware merchant
Fowler T mixed farming
Gilmour Jos mixed farming
Gilson Geo mixed farming
Graner G A mixed farming
Hemphill J mixed farming
Laing Thos mixed farming
McChellar Geo mixed farming
McDonald Duncan mixed farming
McDonald Hugh mixed farming
McKay D E mixed farming
McKnight W C mixed farming
May H R mixed farming
Megar F dairying
Miller J W mixed farming
Miller M F resident
Pfister P mixed farming
Porter & Tomsett gardeners
Thompson Jas mixed farming
Walton J road foreman
Webster David dairying
Wilson F T poultry-raising
Wilson M mixed farming

BRIGHTON BEACH

on the west side of the North Arm of Burrard Inlet, 11 miles from Vancouver.

BRIGHTWATER

situated at Tappen Station, on main line of C. P. R., and on northwest corner of Salmon Arm, Shuswap Lake, 58 miles east of Kamloops.

BRILLIANT

a Doukhobor settlement and post office on the opposite side of the Columbia River from Waterloo Station, on Rossland branch of the C. P. R., 2½ miles east of Castlegar and 23 miles west of Nelson. Has C. P. R. Telegraph office.
Doukhobor Trading Society general store

BRISCO

a post office and village on the Kootenay Central branch of the C. P. R., 49 miles south of Golden, on the Columbia River, in Columbia Provincial Electoral District. Has telegraph and Dom. Govt. long distance telephone offices. Anglican Church. The Lead Queen and Isaac mines deliver ore to Brisco regularly for shipment. There are deposits of 100 per cent. white lime here. Claimed to be the best district in the Columbia Valley. Local resources: Mining (copper, silver, lead), mixed farming, sheep raising, dairying, logging and lumbering.
Alton Tom saw mill
Alton Wm farming
Atcheson Henry farming sec school board
Atcheson Steve (on active service)
Banks Jack farming
Barnes F farming
Barnes H H farming
Beaumont H H farming
Berry P W farming
Bott Wm farming
Brown Tom mining
Brynton H L farming
Campbell Daniel farming and postmaster
Clark E school teacher
Cobb Ernest (on active service)
Cruickshank Geoffrey farming
Faber John P farming
Faber Peter farming
Fraser John McNab farming and dairying
Harrison Stanley B farming
Lead Queen Mine Paul Denhart mgr
Logan Wm A mining
McGuinnes Oswald A farming and civil engineer
Mitchell Alfred H farming
Mitchell Fred farming
Mitchell Geo cattle-ranching and farming
Mitchell McKinley J farming
Morrison George farming
Nixon Walter J farming
Paul Baptiste Indian packer and farming
Thorsan J (on active service)
Watkins Edward farming
Wolfenden Archie general store and farming

SUCCESS
Business College
Limited
Business
Shorthand
Typewriting
Clerical
Secretarial
Combined
Beginners
and Higher
Accountancy
Courses
Main & 10th
Vancouver, B.C.

North American Life Solid as the Continent

North American Life Assurance Co.

Head Office: Toronto, Ontario

E. W. Keenleyside
Provincial Manager

470 Granville Street
Vancouver B. C.

Phone Sey. 225

North American Life Solid as the Continent

Britannia Beach

a post office and company town of the Britannia Mining & Smelting Co., Ltd., 35 miles north of Vancouver, in North Vancouver Provincial Electoral District, reached by Terminal Steam Navigation boats from Vancouver. Nearest railway, the Pacific Great Eastern at Squamish, 8 miles. Has telegraph and telephone offices. Offices of Provincial Police Constable and acting Sub-Collector of Customs. Outport of Vancouver. Presbyterian Church, and population of 2,000 employees.

Abertson John millman
Allardice T blacksmith
Anconi G carpenter's helper
Anders C J mucker
Anderson Alex plumber
Anderson Jones millman
Anderson John B millman
Campbell Wm electrician
Carlson Eric mining
Carlson Gus millman
Carrol James hydro operator
Casper Geo mining
Cates B E warehouseman
Causer W electrician
Chenoweth T J millman
Christholm C mining
Christholm D mining
Christholm F mining
Clark Robt millman
Clark Wm G mining
Clarys R S chef
Cleveland A shoemaker
Clhomt Fred brakeman
Cole H W hoistman
Copland John machinist helper
Cording Thomas J mining
Contois Joseph mining
Craig J mining

Britannia Mining & Smelting Co., Ltd.

Anderson J E millman
Anderson J F mining
Andison J store clerk
Andren A mining
Andrews Wm blacksmith
Andrews Wm F mining
Angus Tom blacksmith
Anskold Daniel mining
Armstrong James mining
Ascroft Jas hydr operator
Askew F S assayer
Austenson C mill shift boss
Bailey F E watchman
Bairnfather F carpenter
Barret A J chief electrician
Barrett Roy electrician
Bateman James hoistman
Bawden Wm E machinist
Benkins M millman
Benthien A millman
Berg Carl millman
Benson G mining
Blair Alex motorman
Blane R H 3rd engineer SS Quadra
Bloomquist G carpenter
Bolden James mining
Boylen Joseph mining
Braidwood John machinist
Breier H C store clerk
Brighton Sam mining
Brister Geo millman
Brotherhood Wm mining
Brown J W mining
Brown Robt carpenter
Browning C P mine supt
Cameron Alex carpenter
Cameron Duncan station man
Cameron John mining
Campair J H engineer
Campbell J H engineer
Campbell Geo D electric operator
Craig L mining
Curran Michael J mining
Currie D N hoistman
Cutler Melville F master mariner
Davidson Alex hoistman
Dawson H P surveyor
Dean James millman
De Fossett R M sampler
Depots Valentine mining
Devereaux A R electrician
Diana O carpenter
Dick R W hoistman
Dickenson Chas motorman
Diffner G carpenter
Dion Wilfred millman
Dixon Edgar brakeman
Donohue E J sec-treas
Downing Fred contractor
Dryburgh James master mechanic
Dufrasne J electrician
Duggan Michael mining
Dunn T J barber
Erickson O A electric operator
Etherington L blacksmith
Fabbi S carpenter
Ferguson John powderman
Fisher S carpenter
Fletcher H carpenter
Gerolin Nicholas hydro operator
Gilchrist James mining
Gillis Daniel mining
Glennie Alexander blacksmith
Godin J D carpenter
Granberg Johan O mining
Granlund A millman
Grant C F lineman
Grant Geo R brakeman
Gray E W 1st officer on SS Quadra
Gustafson Chas carpenter
Hansen M carpenter
Hanson Geo millman

Hawkins Handel blacksmith
Hedley J brakeman
Helm H brakeman
Hendrickson W carpenter
Herrickson Miss J telephone opr
Hinson Chas machinist
Hughes A mill shift boss
Hutchinson Robt timberman
Johanson Mike carpenter
Johnson Arvid motorman
Johnson Edward mining
Johnson J M carpenter
Johnson O L plumber
Jones Martin mining
Kavanagh J carpenter
Kemp Harold timekeeper
Kennedy James mining
Kincaid Wm J electrician
King Bertram pipefitter
King Geo carpenter
Kitchberg A 2nd engineer SS Quadra
Laffin Arthur mining
Landray J H emp
Larsen Eric millman
Larsen Vic millman
Larson Arthur machinist
Larson Chas E mill supt
Lee Henry engineer
LePage Pierre blacksmith
Lidstrom John O mining
Lonon Wm millman
Low J N electrician
Low E carpenter
Lowther A blacksmith
McAllister Chas skiptender
McCausland Ed shift boss
McCulla Tom foreman
McDonald Archibald mining
McDonald Duncan brakeman
McDonald Hugh mining
McDonell Alex D tram foreman
McDonell Allan mining
McDougall Donald shift boss
McDougall Wm S skiptender
McEwan R mining
McHale Barney station man
McIntyre Duncan mining
McIntyre John boardinghouse kpr
McIntyre Roderick mining
McKenzie Angus mining
McKenzie John tramway operator
McKenzie Malcolm mining
McKenzie Samuel blacksmith
McKennon Angus P mining
McKinnon P carpenter
McKnight Robt steam engineer
McLaughlin D hydro operator
McLean Alex carpenter
McLean Roderick pool room emp
McLeod Angus mining
McLeod Neil electric operator
McLeod Roderick laborer
McNeil James H carpenter
McPhail Donald shift boss
McPherson Alex carpenter
McPherson Daniel mining
McPhee D blacksmith
McPhee Dougald P lineman
McRae L H timekeeper
McRae Roderick mining
Madore J H machine helper
Mackenzie Alex D electrician
Macquale R C chief engineer SS Quadra
Magnone Chas blacksmith
Mallon M carpenter
Malm J A blacksmith
Martin Henry mining
Martin H B motorman
Matheson Wm trackman
Matheson Wm A clerk
Mathieson Archibald notary public
Mathieson Wm mining
Mellon Joseph E blacksmith
Miller G acct at store
Mitchell A shift boss
Moffatt C mining
Monstead John 2nd officer
Moodie J W D gen mgr
Moodie W L carpenter
Moss Chas H clerk
Nelson Alex carpenter
Nelson C timekeeper
Newton Frederick millman
Newton W carpenter's helper
Ney Milton K hydro operator
Niberg Gus millman
Nicholson N brakeman
Nordlund L millman
O'Connor Daniel blacksmith
Olson Gustave carpenter
Olson Oscar mining
Olson Simon carpenter
Park Stanley W electrician
Parrish E carpenter
Patterson Henry carpenter
Pelkington E carpenter's helper
Perkins S motorman
Perry C P clerk
Peterson Geo tram supt
Peterson O millman
Petree Lowell S mining
Petree Robt A electrician
Phillips Jos clerk
Pilkington A carpenter
Pine Geo electrician
Pomeroy C C carpenter
Powell B electrician
Primrose P B millman
Primrose Ralph G clerk
Quain Maurice electrician
Reburn T C assayer
Reed C mucker
Rigby Wm skiptender
Rickard Fred blacksmith's helper
Roberts Dr Gordon W physician
Rowell H J mucker
St Laurent Wm skiptender
Sanders F G carpenter's helper
Sato A emp
Savage W W station man
Savard Alphonso mining
Schooles P P sec of school board
Scoulter R R warehouseman
Shepherd A S carpenter
Sinclair R millman
Skeeky P mining
Skelly Austin J mining
Sleeman John mining
Smith Chas station man
Smith Frederick H clerk
Sorenson K millman
Stark Robt S collector of customs and immigration
Stephen Robt blacksmith
Stevens Cleveland machinist
Stevenson Wm motorman
Stewart David hoistman
Stewart D G motorman
Sullivan Wm J blacksmith
Sulton Miss J A nurse
Sutherland Geo mining
Swan Henry hydro operator
Swanson Frank mining
Swanson O B millman
Gatlow Agnes telephone operator
Thomas E G millman
Thomas Ewan J millman
Thompson Jas carpenter
Thompson S mining
Thompson Wyno carpenter
Tracey Chas F power house opr
Tracey Martin foreman electrician
Tutten Fred C millman
Tyckerson Louis shift boss
Udeen Eric brakeman
Udeen H motorman
Vallen A L millman
Vallen J E millman
Vigner Joe hoistman
Wade C E clerk
Ward Richard mining
Warner A B carpenter
Wilkinson R millman
Williams Hugh mining
Willins James carpenter's helper

Vancouver Drug Co.
Limited
ORIGINAL CUT-RATE DRUGGISTS
MAIL ORDERS A SPECIALTY
6 Stores
Main Store:
405 Hastings St. West
Vancouver, B. C.

K. K. GARAGE
Auto Garage
Accessories
Repairs
Gas and Battery Charging Stations
Acetylene Welding
Vulcanizing
Blacksmithing
AUTOS FOR HIRE
Chevrolet and Dodge Cars
ABBOTSFORD

MORGAN
Ladies' and Men's
TAILOR
Importer of Fine Woolens
Special Attention to Mail Orders
Phone Sey. 633
817 Granville St.
Vancouver, B. C.

Wills Wm blacksmith
Wilson Arthur tram operator
Wilson C B blacksmith
Witt Albert H blacksmith

BRITANNIA CANNERY
a salmon cannery on the Fraser River, owned by Anglo-British Columbia Packing Co., Ltd., H. Bell-Irving & Co., Ltd., agents, 322 Richards St., Vancouver.

BRITANNIA MINES
see directory listings under Britannia Beach.

BRITCOLA
a post office and station on the B. C. Electric Ry., in South Vancouver Provincial Electoral District. Suburb of Vancouver, 4 miles south-east. See directory listings under Vancouver.

BRITISH AMERICA CANNERY
a cannery near Port Essington, 28 miles from Prince Rupert, and 473 miles north of Vancouver, in Prince Rupert Provincial Electoral District. Population, 290, including 40 Chinamen, 130 Japanese and 55 Indians. There is an average pack of 25,000 cases.
Anglo-British Columbia Packing Co Arthur Kipp manager

BRITISH AMERICA CANNERY
a salmon cannery on the Fraser River owned by Anglo-British Columbia Packing Co., Ltd., H. Bell-Irving & Co., Ltd., agents, 322 Richards St., Vancouver.

BRITISH AMERICAN CAMP
a logging camp reached by Union S.S. Co.'s boats between Vancouver and Prince Rupert.

BRITISH COLUMBIA CANNERY
a salmon cannery on the Fraser River, owned by Anglo-British Columbia Packing Co., Ltd., H. Bell-Irving & Co., Ltd., agents, 322 Richards St., Vancouver.

BRITON RIVER
a logging settlement on the Jervis Inlet water route of the Union S.S. Co.
Anderson C A logging
Anderson D W logging
Brinprel G timekeeper
Goday F logging
Levy F logging
McLean R logging operator
McNaughton J logging
Oliver W T logging operator
Tucker M S logging
York Miss E

BROADWATER
a post office and farming settlement on the east side of Lower Arrow Lake, in Slocan Provincial Electoral District, reached by C. P. R. lake steamers between Arrowhead and West Robson, 24 miles distant from West Robson. Dominion Government long distance telegraph office and telephone. Farming. Population, 10.
Illingworth Geo Norton mixed farming fruit-growing and stock-raising
Mackereth Arthur postmaster
Orchard H A farming

BRODIE
a station on the Kettle Valley Ry., 4 miles west of Brookmere, in Greenwood Provincial Electoral District. Population, 2. Local resources: Timber, mining prospects and stock-raising. Brookmere is the nearest post office.
Hickey J ranching
Patton John section foreman

BROMLEY
a flag station on the G. N. R., 12 miles from Hedley, in Similkameen Provincial Electoral District. No agent or local residents. Hedley is nearest post office.

BRONSONS
a landing on the Fraser River, reached by S.S. Fort Langley from New Westminster, between that city and Whonnock.

BROOKMERE
a post office and station on the Kettle Valley Ry., at junction of Great Northern Ry., midway between Hope and Princeton, in Yale Provincial Electoral District. Has C.P.R. Telegraph office. Population, 65. Local resources: Lumbering, sawmill, railway repair shop, and ranching; excellent scenery and ideal climate.
Amundson H section foreman
Barnes Geo
Brookmere Hotel
Collins F

FRASER BETTERTON CO.
General Store, Stock-raising and Sawmill.
Gallo M
Hamilton H C engineer
Hickley John ranching
Jones H H postmaster
Kirkpatrick Harold express messenger
McGill R L
Martin Geo
Nickles J
Nott William trapper
Oulton Frederick laborer
Roberts A B dairying
Roberts Alonzo ranching
Rutherford John agent K V Ry
Vader J
Gale Chas conductor

BROUSE
a ranching settlement 2½ mlies from Nakusp, in Revelstoke Provincial Electoral District, on C.P.R. Nakusp division. No agent. Local telephones. Presbyterian church. Population, 55. Local resources: Fruit-growing, wood and posts. Address mail Brouse via Nakusp.
Aalton H farming
Baird R H farming and fruit-growing
Cook G poultry and fruit-growing
Ehl Chas farming and fruit-growing
Hamling Christopher farming
Harlow S farming
Hascar Louis farming and fruit-growing
Henke J farming
Hess Mr farming
Homelightener Anthony farming
Jansen K farming
Rogers W R farming
Rushton Thos dairying and fruit-growing
Taylor Wm E grain-growing

Thew J E farming
Urry E A bee-keeping
Wensley Fred farming
Wensley John farming
Wyrill Fred fruit-growing

BROWNSVILLE

a farming settlement on the Fraser River opposite New Westminster post office, called South Westminster.

BRUCE'S LANDING

on Okanagan Lake, 8 miles south of Okanagan Landing. No residents here, simply a boat landing and summer camping ground.

BRUNSWICK

a cannery on Rivers Inlet on the Ocean Falls-Bella Coola route of Union S.S. Co.
British Columbia Packers' Assn salmon canning office 517 Granville Vancouver

BRUNSWICK

a salmon cannery on the Fraser River owned by British Columbia Packers Assn 517 Granville Vancouver

BRUNSWICK BEACH

a settlement on the east side of Howe Sound, opposite south end of Gambier Island.

BRYDON'S RANCH

a Dom. Govt. Telegraph office near Kamloops. Address Paxton Valley via Monte Creek PO.
Bryden L C rancher and tel agent

BRYNMARL

a post office and mail post on E. & N. Ry., 16 miles northwest of Nanaimo, in the Alberni Provincial Electoral District, 1¾ miles from Nanoose and 8 miles from Parksville. Local resources: Farming, dairying, powdermaking, lumbering and fishing. Population, 68. Mail thrice-weekly. Nearest railway station, Nanoose Bay.
Butterworth George farming
Carter Robert farming
Claudlet Frederick farming
Cross Frederick farming
Giant Powder Co powder mfrs
Harvey Julia farming
Marks Ernest farming
Page H W A farming
Puzey H M farming
Roberts D mixed farming
Roberts James farming
Roberts Wm postmaster
Sanders Wm H farming
Stuart John farming
Tippet Chas mixed farming
Wall Alfred farming
White Arthur Cecil fruit-growing
Webster Glenmore farming
Vipond Joe logger

BUCCANEER BAY

on water route of the Union S.S. Co., 42 miles north of Vancouver. Steamers daily during summer and twice weekly in winter. Address mail Buccaneer Bay or Oaks Point via Union S.S. Co. Has telephone office. Excellent summer camping resort. Permanent population, 4.
Blair W T caretaker Oaks Point Camp BC Tel Co
Burnett Dr W B physician
Ewart G A caretaker Oaks Pt Camp
Fulton Louie ranching
Grant Alexander JP Welcome Pass

BUCKLEY BAY

a post office on Masset Inlet, Graham Island, Queen Charlotte Islands, in Prince Rupert Provincial Electoral District.
Kochevoi Vasily D

BUENA VISTA

a suburb of Vancouver. See directory listings under Vancouver.

BULKLEY CANYON

a flag station on the G.T.P., 7 miles east of New Hazelton, Omineca Provincial Electoral District. No residents, only the section crew of the G.T.P. of which Tony Palmeri is the boss.

BULLION

a mining camp, 3 miles south of Quesnel Forks in the south of the Cariboo District.

BULLOCK POINT

a former logging camp on the Union S.S. Co's Toba Inlet Water Route, owned by Munn and Hicks. The camp has been moved.

BULL RIVER

a post office, town and station on Kootenay Central branch of C.P.R. and on the Bull River, Fernie Provincial Electoral District. C.P.R. Telegraph. Good auto roads to adjoining towns. Anglican, Presbyterian and R. C. Churches and public school. Office of police constable. Local resources: Farming, mining, lumbering, cattle-raising having fine open range pasture, good hunting and fishing. Population, 400.
Bodkin Cornelius Joseph
Brown C F CPR agent

BULL RIVER GARAGE & LIVERY
Oscar Jostad, Prop.

Caldwell A F mining
C P R Tie & Timber Branch E Home mgr mnfrs fir spruce and hemlock ties timber and lumber
Crow's Nest Pass Lumber Co lumbering
Douglas Fred mixed ranching
Douglas Wm farming and stock-raising
Fenvick Mr farming
Fook Lu restaurant
Hamilton John A
Henderson Geo mgr Electric Light and Power Plant
Home E
Home Ed lumbering
Home Edgar supt sawmill
Jones Wm farming
Luck Benjamin sec Bull River Bridge school board
Mar Chou laundry

MARKLE BROCK
Merchant and Postmaster.

Martin C H prov con Kootenay SE Police District
McDonald Mrs school teacher
McTavish Mrs Jack prop Tourist Hotel
Neely Geo W
Nelson & Jostard livery and stage line to Wardner

Hayward & Dods
Limited
Plumbers and Steamfitters
PHONES
1854
3908 L
3910 R
927 Fort Street
Victoria, B.C.

Cotholgers Farms
Complete list of
FARMS
Thoroughly inspected acreage and farms in settled districts near Vancouver and Westminster.
Full particulars, maps, values, etc.
414
Seymour Street
Vancouver, B.C.

CROSBY
and
BISSELL
Stationers
PRINTERS

Office
Supplies

Sey. 261

306 Tower Bldg.
Vancouver, B. C.

BROWN
BROS.
& CO. Limited
Florists

Cut Flowers
Wedding
Bouquets
Funeral Designs
SEEDS
BULBS
POT PLANTS
NURSERY
STOCK
Fruit and
Ornamental
Trees and Shrubs

CATALOGUE
FREE

Address
Mail Orders to
48 Hastings St.E.
Vancouver, B. C.

Nigard Geo restaurant
Nordgren Paul P shoemaker
Osseltine G O Livery
Pawnell Guy farming
Pearson Robt
Peterson L pool room and barber shop
Ruffle Jones A
Schad Wm mixed farming
Tamblyr Thomas
Thrasher Geo B

TOURIST HOTEL
Mrs. J. McTavish, Prop.

Warren Robt

BULMAN'S

a ranch and Dom. Govt. Telegraph office, 17 miles from Kamloops and 9 from Stump Lake, the PO.
Bulman John rancher and tel agent

BUNTINGS

a Dom. Govt. Telegraph office, 14 miles from Kamloops, the business centre. Huffley Creek is the PO.
Bunting T agent Dom Govt Tel

BUNTZEN LAKE

The power plant of the B. C. Electris is situated on the lake, which is 3 miles long, formerly Trout Lake, on the east side of the north arm of Burard Inlet, 16 miles from Vancouver.

BURBIDGE

a station on the C.N.R. Patricia Bay line, on Vancouver Island, in Saanich Provincial Electoral District, 7 miles north of Victoria. Local resources: Strawberry growing, fruits, dairying. Excellent paved roads. Keating is the post office.
Buckmaster Chas mixed farming
Gray Andrew Chinese garden
Hudson Bay Stores stock-raising
Nolt Robt J Chinese garden and plumber
North Western Creamery Co (Norton & Snelling) hog-raising
Poulson John mixed farming
Wright Arthur poultry and dairying
Wymae Geo mixed farming

BURGOYNE

a landing point on west side of Salt Spring Island, Fulford Harbour, Gulf Islands, 3 miles from Sidney, in the Islands Provincial Electoral District, reached by C.P.R. Victoria-Ganges water route. See listings under South Salt Spring, the PO.

BURLEY BAY

a logging camp, south of Hopetown Pass, on the Johnstone Straits-Kingcome Inlet, route of the Union S.S. Co. from Vancouver. Address Carriden Bay PO.
O'Brien D J Logging Co Ltd logging contractor
Taniguehi K logging operator

BURNABY

See directory listings under Burnaby Lake.

BURNABY LAKE

a post office and suburban residential district on the B. C. Electric Ry., bordering on Burnaby Lake, 4 miles northwest of New Westminster, and 4 north-east of Central Park, in Burnaby Municipality, South Vancouver Provincial Electoral District. Has telephone office. A flag station also on the G.N.R., 7 miles east of Vancouver.
Anderson James poultry-raising
Ardiel John farming
Bird Ernest E C A M C home service
Bonallo Gordon nurseryman
Broom George bee-keeping and fruit-growing
Clark J G farming
Cowan Walter S farming
Cross Frank J
Cross Ronald Charles
Cummings F dairying
Dyck J mixed farming
Gavin Francis J candy mfng
George Andrew real estate
Gourley William farming
Haddon George sec Vancouver General Hospital
Herolz Herman J poultry-raising
Hill Bernard R retired
Hill L Claude C A O C home service bee-keeping
Hill M G bee-keeping
Hurne R farming
Jamieson J Stuart lawyer
Keen Henry J nurseryman
Leavens C mixed farming
Leckie Robert O fruit-growing
Legg Charles R bee-keeping
Livingstone John dairy farming
McAnineck Hugh fruit-growing
Macey Frank architect
Masters George Harry
Mathers Herbert grocery etc
Mawhinney W A fruit-growing and poultry
Moore Montague
Peel Gerald C
Peel Lawrence W
Peers Francis J real estate
Pontifex Robert (on active service)
Ramsay Henry (on active service)
Rowe Arthur B E (on active service)
Scott H A fruit-growing
Scott Robert dentist
Smith Sydney poultry-raising
Sprott Charles P ranching and poultry
Sprott Louis Edgar fruit-growing
Stephenson W poultry-raising
Stevens M mixed farming
Townley Evelyn Roe (on active service)
Townley Thomas O Registrar of Titles New Westminster Dist
Travers Robert D poultry-raising
Wilson Harry bee-keeping
Woodward Harriet teacher
Woodward Maude S postmistress

BURNETT'S

a logging camp at Discovery Passage, on the Union S.S. Co's Campbell River-Rock Bay water route.
Burnett A E logging contractor

BURNS LAKE

a post office and station on the G.T.P. Ry., and on Burns Lake in Omineca Provincial Electoral District. Office of Sub-Recorder Omineca Mining Division. Has G.T.P. Telegraph office. Catholic Church. Population, 183. Local resources: Farming and stock-raising. Land open for pre-emption.
Anderson Samuel farming
Brown Andrew mixed farming
Burns Lake Trading Co
Carlson Victor farming
Coccola OMI Father R C priest
Gerow Robert mgr Burns Lake Trading Co

Henman W E cattle-raising
Howard Thos biliards and pool
Jenson Taylor farming
Julin Victor mixed farming

LAKEVIEW HOTEL
Mulvaney & Co., Props.

Lister William farming
MacDonald R C sub-recorder Prov Mines Dept sec school board
McKenna James M postmaster

McKENZIE, GEORGE
General Store.

McLean Alexander mixed farming
Mitchell J C farming
Mulvaney Lister farming
Newman & Blanche stock-raising

STITCH, M. O.
General Store.

Wiggins James pool room

BURNT LAKE

a settlement in Atlin District. Address mail Burnt Lake, via Atlin post office.
Hall Davey ranching

BURNT LAKE

a settlement 9 miles south of Salmo, in Trail Provincial Electoral District, on Burnt Creek, which is 4 miles long, and tributary of North Fork of Salmon River. Address mail Burnt Flat via Salmo PO.
Clubine Lincoln R prospector
Feeney Bernard ranching
Feeney John ranching
Feeney William ranching
Talbot Francis W surveyor
Talbot William A surveyor

BURQUITLAM

a post office and farming settlement between New Westminster and Port Coquitlam, in Dewdney Provincial Electoral District, reached by jitney stage from New Westminster, which is the business centre.
Anderson — bee-keeping
Baker Percy bee-keeping
Crowther F W sec Vancouver Golf & Country Club
Hamilton G poultry-raising
Hamilton James bee-keeping
Holmes Wm mfr drugs
Holson T T mixed farming
McKee & Son general merchants
McKie W J mixed farming
McKee & Son general merchants
McKie W J mixed farming
McPhail A M farming and store
McVicar & Co mfrs cedar shingles
Neelands W H mixed farming
Pollard Henry nurseries
Reade G J mixed farming
Vancouver Golf & Country Club F W Crowther sec
Weeb C bee-keeping
Wilson Bros poultry-breeding
Wilson J C sawmill
Worthington R bee-keeping

BURRARD

a steamer landing on the south side of Burrard Inlet, 4 miles east of Vancouver.

BURRARD

a flag station on G. N. R., 5 miles southeast of Vancouver.

BURRARD INLET

a travelling post office on steamer of the Harbour Shipping Co., covering points between Vancouver and Indian River, on Burrard Inlet and North Arm.

BURRVILLA

a landing point on the Fraser River, reached by local steamers from Vancouver and New Westminster to Ladner and Steveston. It is a spot noted for its productive qualities of such as oats, hay, wheat and potatoes. It is also demonstrated that for fruit-raising it has no superior. Black currants, red currants, strawberries, raspberries, gooseberries and loganberries flourish abundantly. In fact, it is the home of the loganberry. Dairying is carried on extensively and there are quite a few really good herds in this location. Address mail Burrvilla, via New Westminster, R.R. 1.
Beagle Frank farming
Bell Ed farming
Boyce Bros fruit-farming
Burr A E farming
Burr E B
Burr Harry farming
Cooper R prop Burrvilla Greenhouses
Hopcott Fred farming
Hopcott Jos farming
Hume T farming
Levitt Fred farming
McDonald Alex farming
Mitchell Harry farming
Mitchell N farming

BURTON

a post office and village at mouth of Cariboo Creek, at beginning of Narrows on Columbia River, between Upper and Lower Arrow Lakes, Slocan Provincial Electoral District, 20 miles south of Nakusp. Is reached by daily C. P. R. lake steamers. Has Dom. Govt. long distance telephone office, Presbyterian Church and public school. Population, 225. Local resources: Fruit-growing, ranching and mining.
Allard Louis fruit-growing
Bethune Mrs M fruit-growing
Burton Arthur A fruit-growing

BURTON FARMERS' CO-OPERATIVE ASSN., LTD.
General Merchants. R. Hendry, Mgr.

Cadden John fruit-growing
Childs Wm fruit-growing
Davies Henry mixed farming and fruit
Davies John mixed farming
Evans Wm carpenter and farming
Faulds Robert fruit-ranching
Foster H E mine owner
Gayford Thos fruit-ranching
Giddings Walter fruit-ranching
Green Ernest fruit-ranching
Green Harold fruit-ranching
Green Samuel fruit-ranching
Guidon Paul fruit-ranching
Guinard Ernest mixed farming
Hall Sam mixed farming and fruit-ranching
Hamilton Wm fruit-ranching
Hardy Clement fruit-ranching
Hardy Ernest mixed farming and fruit
Hendry Robert fruit-ranching mgr Burton Farmers' Co-operative Assn
Hubert Elias dairying and fruit-ranching
Lane Thos logger
Marshall John farming
McCormack John dairying and fruit-ranching sec Burtondale school board
Miller T dairying and mixed farming

THE AP QUALITY

The
Acme Press
Limited
PRINTERS and BINDERS
Office Stationery
Loose Leaf Systems
Advertising Booklets Catalogues,. Etc.
753 View Street
Victoria, B.C.

Jackson's
BRAIDING AND EMBROIDERY IS UNEXCELLED
We specialize in all kinds of braiding and embroidery from your own or original designs for
DRESSES, SUITS and NECKWEAR
Buttons covered in any shape or size.
555 Granville St.
Vancouver, B. C.

DOMINION PHOTO CO.
COMMERCIAL PHOTO-GRAPHERS
INTERIORS, EXTERIORS
CATALOGUE WORK
CONSTRUCTION IN PROGRESS
INDUSTRIAL DISPLAYS
618 Granville St.
Vancouver B.C.

B.C. School of Short-hand and Type-writing
Individual tuition in quiet, home-like surroundings.
Our pupils are filling some of the best positions in the city.
709 Georgia St.
Vancouver, B. C.

Moseley Wm Isaac fruit-ranching
Porter X J J mixed farming
Pryor Wm dairying & mixed farming
Reinecker John fruit-ranching
Reveller Jas mining and fruit-ranching
Robson W Hardy dairying and ranching
Shaefer Wm fruit-ranching
Shales T fruit-ranching
Smellie Stewart bee-keeping and fruit-ranching
Stevens Robert gen store and logger
Sundstrom Oscar fruit-ranching
Sweddon Wm mixed farming
Turner Chas engineer and fruit-ranching
Vipond Catharine teacher
Voisin Louis fruit-ranching
Walker Samuel farming
Watt Clark mining

BURTON CITY

See directory listings under Burton.

BURTON PRAIRIE

in Mission Municipality, 4 miles north of Hatzic.

BUTEDALE

a post office, fishing, lumbering and mining settlement on Princess Royal Island, in the Prince Rupert Provincial Electoral District, reached by C.P.R. and Union S.S. Co's boats south of Prince Rupert, and 12 miles from Swanson Bay, which is the nearest (wireless) telegraph station. Office of Sub-Collector of Customs and outport of Prince Rupert. Population, 150, mostly Japanese and Indians. Local resources: Fishing, lumbering and mining.
Annand David engineer
Anson W T carpenter
Baxton Geo carpenter
Brown Harland engineer
Butedale Cannery (Western Packers' Ltd) W E Draney mgr
Corbett George mining
CROWE, C. E.
General Store.
Diffley Patrick logging
Draney W E mgr Western Packers Ltd
Flewwelling M cannery foreman
Galbraith James engineer
Galbraith William foreman
Gunn John fishing
Gunn Norman fishing
Jackson Chester carpenter
Jefferson W J postmaster
Kajawara H contractor
Koski Jacob captain
Layton J mining
Leedy J D mining engineer
Parritt Richard captain
Robinson Solomon fishing
Smyth Malcolm bookkeeper
Steele W asst storekeeper
Warren Garfield foreman
Wasserling W J contractor
Western Packers Ltd ocean products W E Draney mgr

CACHE CREEK

a post office and stock-raising district, 7 miles north of Ashcroft, in Yale Provincial Electoral District, at mouth of Cache Creek, where it empties into Bonaparte Creek. The village is composed mostly of Chinamen. It is reached by stage on the Cariboo road from Ashcroft. Has Govt. Telegraph station, public school, Anglican and Presbyterian churches. Population, 50. Local resources: Cattle and sheep-raising, potatoes and bean-growing.
Calder Frederick county court judge
Collins H mixed farming
Collins John farming
Dickie D Chinese merchant
Ferguson Mrs E ranching
Henderson R S teacher
Parke Philip cattle ranching
Parke Thos cattle ranching and PM
Reynolds James ranching
Reynolds Percy ranching
Semlin Charles cattle ranching, sheep and horses
Tong Sing merchant and gardening
Trimble Gladys housekeeper
Walker James road contractor and freighting

CACHELAT

a post office and whaling village on west coast of Vancouver Island. Alberni Provincial Electoral District, reached by C.P.R. West Coast steamers from Victoria.
Gilmore Jas E station mgr and postmaster
McKeil Wallace asst mgr
Monteith Frank cannery foreman
Norman Horace D bookkeeper and asst postmaster
Riddell David H storekeeper
Roberts Sam station foreman
West David cannery

CADBORO BAY

suburb of Victoria. See directory listings under Victoria.

CADORNA

a station on C.P.R. Crow's Nest branch, Kaslo Provincial Electoral District. See directory listings under Kitchener, the P.O.

CAESARS

a steamer landing on the west side of Okanagan Lake, 12 miles south of Okanagan Landing.

CAHILITY

a small settlement near Louis Creek, on the C.N.R., 40 miles north-east of Kamloops, in the Provincial Electoral District of Kamloops. It is reached by stage from Kamloops, which is also the business centre. Has public school. Nearest post office is Louis Creek.

CAHNISH BAY

a steamer landing and logging camp on the Loughborough Inlet, Topaz Harbor, water route of the Union SS. Co. from Vancouver. Address mail Cahnish Bay via Union SS. Co. Vancouver.
Benson Logging Co logging operators

CAITHNESS

a post office and station on the C.P.R. Crow's Nest line, 5 miles west of Elko, in Fernie Provincial Electoral District. The Waldo branch of the C.P.R. starts here. There is no agent. Has public school. Address mail Caithness.
Freeman A H
Gray W H
JEWELL LUMBER CO., LTD.
Lumber Manufacturers. G. G. Jewell, Manager.
Miller John

CALL CREEK

a steamer landing on the Loughborough Inlet, water route of the Union SS. Co., from Vancouver.

CALLA RANCH

a Dom. Govt. Telegraph office, 7 miles from Penticton, the business centre, and 1 mile from Allangrove, the P.O.
Clark G farming and telegraph agent

CALVERT ISLAND

a small farming settlement on Calvert Island, which is 16 miles long and 8 miles broad, situated in Fitzhugh Sound, 40 miles north of Vancouver Island, in Prince Rupert Provincial Electoral District, reached by Union SS. Co.'s boats from Vancouver. Address mail Calvert Island, via Union SS. Co., Vancouver.
Heinvich P mixed farming
Ueimich P mixed farming

CAMAGNA

a farming district, 34 miles from Vernon, 5½ miles from Richlands, in Yale Provincial Electoral District, reached by stage. Govt. Telegraph at Richlands. Local resources: Ranching. Address mail via Lumby P.O.
Allen J M trapper
Andre Anthony logging
Appleton Charles trapper
Asher Mrs Julia ranching
Aumond Alex prospector
Chesterfield — — ranching
Clark Wm logging
Currie George stock-raising
Ehret Michael ranching
Fletcher Harry ranching
Fraser Wm ranching
Gates George ranching
Hanson Alf ranching
Heine Matthew ranching
Hemsley Edwin ranching
Hollingsworth Wm ranching
Johannson Ignew ranching
Johnston J C trapper
Larson Olaf ranching
MacGregor Alex ranching
McKay Angus ranching
Mooris Cecil ranching
Mooris Fred ranching
Phillips Andrew trapper
Recter Gustave ranching
Ringle Gustave ranching
Roberts Henry ranching
Robertson Fred ranching
Schaeffer Fred ranching
Schunter Ernest ranching
Scroxton George logging
Specht Herman logging
Specht Jacob ranching
Thompson Wm ranching
Tracey Thomas logging

CAMBIE

a station on the B.C. Electric Railway, Lulu Island line, 8.3 miles from Vancouver and 6 miles north of Steveston, in Richmond Provincial Electoral District. No agent. Charges must be prepaid. See directory listings under Lulu Island, the P.O.

CAMBORNE

a mining settlement on Fish River, 4 miles north of its entrance into Upper Arrow Lake, 12 miles northeast of Arrowhead, and 7 from Beaton, which is the nearest post office. Has telephone office.
Menhunick Cory mining
Rennie W S farming

CAMERON LAKE

a post office and station on E. & N. Ry. Island and Canadian Highways, 35 miles northwest of Nanaimo, in Alberni Provincial Electoral District. C.P.R. Telegraph. Population, 10. Local resources: Timber and minerals; many claims having been staked by Nanaimo and Victoria parties. Cameron Lake Chalet provides excellent accommodation with additional tents in Summer for tourists and autoists who may enjoy fishing in Cameron Lake, or make the ascent of Mount Arrowsmith. Excellent huntiig.
Burgoyne Basil section foreman

CAMERON LAKE CHALET.
Mrs. M. Monks, Manageress.
McBey Thos P CPR operator and PM
Monks Mrs May mgr Cameron Lake Chalet

CAMP HELENA

a ranch about 5 miles south of Peachland on Okanagan Lake, owned by H. B. Cossar Penticton.

CAMP ISLAND

reached by Union SS. Co.'s boats from Vancouver, Okis Hollow-Kingcome Inlet route. Comox Provincial Electoral District.
Houlgate R Kerr (Vancouver) summer home
Strange Chas caretaker

CAMP McKINNEY

this mining camp has been abandoned for some considerable time, and there are no local residents. In view of proposed construction of Kootenay Power Co.'s line to Copper Mountain several good mining claims have been staked, and it is expected operations will be resumed. Is 15 miles northwest of Rock Creek, Greenwood Provincial Electoral District, and 8 miles from Bridesville on the G.N.R., the nearest railway.

CAMPBELL LAKE

on the Island Highway, 9 miles inland from Campbell River, on the auto road to Strathcona National Park. Lower Campbell Lake is a fisherman's paradise and drains 19 charted lakes, many of which have never been fished, while fish are obtained almost any time. Dolly Vardens, Rainbows and Cut Throats ranging from one-half to four pounds take the fly well during July, August and September. Deer, bear, cougar, willow and blue grouse are plentiful. Post office address, Campbell River.
Forbes Hotel, James Forbes prop

CAMPBELL RIVER

a post office and farming settlement at the mouth of Campbell River, Vancouver Island, Comox Provincial Electoral District, reach-

MORGAN McLANE & CO. LTD.
Real Estate
Insurance
Financial Agents
"We specialize in Fraser Valley Farm Lands"
513 Pender West
Vancouver, B. C.

FARM LAND MERCHANTS ASS'N of AMERICA
LIBERTY JUSTICE SERVICE 1918

Johnstone and Rowlands
Farms
Cattle Ranches
We have the largest listing of property in the interior of British Columbia.
Write us for information.
P.O. Box 518
Kamloops, B.C.

J. S. ANDERSON & CO.
Limited
Specialists in
OIL LANDS
LOCAL OIL
and
MINING STOCKS
Phone
Seymour 617
543 Pender W.
Vancouver, B. C.

ed by C.P.R. and Union SS. Co.'s steamers from Vancouver and Island Highway, Dom. Govt. Telegraph office. Office of Sub- recorder Nanaimo Mining Division and public school. Logging, farming and fishing. Population (including district), 500.
Aicken W E logging
Cameron Lumber Co logging
Campbell River General Hospital Dr W F Shaw resident physician
Campbell River Trading Co
Christianson C B teacher

DELCO-LIGHT PRODUCTS.
W. D. Williams, Agent.

Galarno Andrew L mixed farming
Gimpsey S mixed farming
Hage Siguid logging
Hanson T H pool room and soft drinks
Hanson Thorvald mixed farming and sub-mining recorder
Hill Robert cold storage and fish buyer
International Timber Co C H Cobb pres M D Rector mgr logging
Kiltz W C asst mgr Hotel Willows
McDonald Chas mixed farming
Masters F farming and freighting
Murphy & McDonald logging
Nunn Frederick L mixed farming
Peterson A Morris poultry-raising and mixed farming
Peterson Carl poultry-raising and mixed farming
Smith Cecil mixed farming
Smith John C mixed farming
Storey Wm mixed farming
Thulin Chas merchant farming and postmaster
Willows Hotel Co W C Kiltz asst mgr
Woodhus Walter mixed farming

CAMPBELL ROAD

a station on Eburne-Westminster line of B.C. Electric Ry., near Fraser Ave.

CANADIAN PACIFIC

a salmon cannery on the Fraser River, owned by British Columbia Packers Assn 517 Granville Vancouver.

CANAL FLATS

a post office and station on the Kootenay Central branch C.P.R., Columbia Provincial Electoral District, 60 miles north of Cranbrook and 111 southeast of Golden. Nearest telegraph, C.P.R., at Athalmer 34 miles. Population, 19. Local resources: Stock-raising, mining and timber.
Archer Frederick L stock-raising
Grainger Douglas postmaster
Johnston Edmond T mixed farming and dairying
Little & Atchison mixed farming

CANFORD

a post office and station on K.V. Ry., near Merritt, Yale Provincial Electoral District. Govt. Telegraph, good school. Anglican church. Local resources: Farming.
Anderson Carl farming
Berggstrom G mixed farming
Brenton Mrs B poultry-raising
Charles H B poultry-raising and milk vendor
Cleasby A T farming
Cleasby Jos mixed farming
Cummings J farming
Curnow L farming
Davidson G farming and carpenter
Davidson John M mixed farming
Delbany M poultry-raising
Fisher W M mixed farming and dairying
Fraser A M general store
Freeman Mrs J C sec school board
Gemmill Beatrice teacher
Hardiman L T farming
Hardiman T R mixed farming
Kitchen Thos mixed farming
Lee Bros farming
Lytham Bros mixed farming
Lytham S dairying
McKenna P G farming
O'Connor E F trapper
Richardson H E mixed farming

SHELTON, H. T.
General Store, Postmaster and Justice of Peace.

Swanson Wm farming
Walford J farming
Walden N farming

CANFORD MILLS

a post office and station on the Kettle Valley Railway, near Merritt, in Yale Provincial Electoral District. Local resources: Lumbering and ranching.
Avery G setter
Bertoli E F laborer
Bertoli P laborer
Brewer Charles H farming
Brown H filer
Butler W sawyer
Campbell Glen grader
Carington Roy W laborer
Cochenour Kathleen C stenographer
Collett R B laborer
Danis P laborer
Elliott E R bookkeeper
English B laborer
Fletcher M S grader
Freeman J C general store and postmaster
Gemmill G M laborer
Gemmill Mrs school teacher
Gilliard H G fireman
Gringras S laborer
Irwin Bert mechanic
Kies D planer foreman
Luce D filer
Lynch James laborer
Meeker H C mgr N V P Lumber Co
Mescolini V V laborer
Nelson S laborer
Newkirk J laborer

NICOLA VALLEY PINE LUMBER CO.
E. H. Hotchkiss, Pres.; George B. Goodwin, Vice-Pres.; E. Miner, Sec.; H. Wylie, Treas.; H. C. Meeker, Mgr. Manufacturers of Western Soft Pine Lumber.

Penet H laborer
Peterson H contractor
Peterson O L laborer
Renaldi L laborer
Russell Edw S engineer
Russel F engineer at mill
Smith H scaler
Sorenson S edgerman
Steffens R F laborer
Wolfe W accountant

CANIM LAKE

a post office and settlement on Canim Lake (which is 8 miles long), 55 miles northeast of Clinton, in the Lillooet Provincial Electoral District. Has public school.
McNeil B H cattle ranching
McNeill L M general store and ranching

CANNOR

junction of C.N.R. and G.N.R., 5½ miles west of Chilliwack, and 6 miles east of Sumas. No agent. See directory listings under Sardis.

CANOE

a post office and flag station on the C.P.R. 7 miles east of Salmon Arm, in Kamloops Provincial Electoral District. Has Govt. Telephone, public hall and splendid dock. Local resources: Fruit farming. A number of fruit growers in this district are overseas. Population, 65.

Allan G T fruit-growing and farming
Baker P fruit-growing and farming
Baker W fruit-growing and farming
Barrett D fruit-growing and farming
Currie W W fruit-growing and farming
Dalzell — — fruit-growing and farming
Day — — fruit-growing and farming
Findlay A fruit-growing and farming
Fraser Mrs fruit-growing and farming
Garrett Mrs fruit-growing and farming
Greenwood G fruit-growing and farming
HEWETT, G.
General Store.
Hissa J fruit farming
Jorkman — — fruit-growing and farming
Kidner J fruit-growing and farming
Kirk R J fruit-growing and farming
Kirk W H fruit-growing and farming
Koshi J fruit-growing and farming
Layman I M fruit-growing and farming
Lindburg — — fruit-growing and farming
Lund J A fruit-growing and farming
McArthur A fruit-growing and farming
McKay J fruit-growing and farming
May G fruit-growing and farming
Olson O fruit-growing and farming
Peachy F H fruit-growing and farming
Peterson E fruit-growing and farming
Ritchie Art fruit-growing and farming
Sanson J fruit-growing and farming
Shipley T fruit-growing farming and thoroughbred stock
Sweeten Mrs fruit-growing and farming
Taylor Mr fruit-growing and farming
Thompson J fruit-growing and farming
Thompson J P fruit-growing and farming
Tetlock R M dairying
Weight C fruit and farming
Wilkinson T L fruit and farming
Wright C fruit and farming

CANOE PASS

Westham Island, mouth of Fraser River, post office address, Ladner. Has public school. See further directory listings under Ladner.

Anglo-American Packing Co Ltd H Bell-Irving & Co. 322 Richards St Vancouver agents salmon canning
British-American Cannery
Canoe Pass Cannery

CANOE RIVER

a flag station on the C.N. Ry.; 10 miles west of Swift Creek, in Fort George Provincial Electoral District. Canoe River is 75 miles long, a tributary of the Columbia River flowing south through the east of the Quesnel District, and joining the Columbia River, where it makes a big turn southward at Boat Encampment. Swift Creek is nearest post office.

CANOUGH CREEK

a post office and ranching settlement 68 miles northeast of Clinton, 24 miles north of Kamloops, in Kamloops Provincial Electoral District. Nearest railway, C.N.R. at Vinsulla, distant 2½ miles, nearest telegraph 24 miles. Long distance telephone at Conner's ranch, Canough Creek. Local resources: Mixed farming and dairying. Population, 50.

Bedard Armour farming
Brown Chas E dairying mixed farming and postmaster
Cameron John M mixed farming
Conner John R mixed farming and cattle
Denton Wm R farming
Lyons Robert H stock-raising
Phillip W H stock-raising
Rucker Jas stock-raising
Stewart Frank P stock-raising
Struthers Jas stock-raising
Wadsworth A J farming

CANYON

a station on the C.P.R. Crow's Nest line. 5 miles east of Creston, in Kaslo Provincial Electoral District, and 1½ miles east of Erickson. Has Dom. Govt. long distance telephone office, public school. Population, 200. Local resources: Fruit growing and mixed farming. The Canyon City Lumber Co., Ltd., mills here have a capacity of 50,000 feet daily. Address mail, Canyon, via Erickson P.O.

Adams A millman
Bergem Frank millman
Browell William fruit-ranching
Burns Peter ranching
CANYON CITY LUMBER CO., LTD.
Office at Creston, Manufacturers Pine, Fir and Larch Lumber.
Carver William fruit-ranching
Chambers Robert mixed farming and fruit
Clayton M fruit-growing and poultry
Hall Cornelius fruit-ranching
Huggins Alphonse fruit-ranching
Hussak Louis H fruit-ranching
Johnston Otto contractor
Johnston John H fruit-ranching
Kifer Grover fruit-ranching
Knott Francis fruit-ranching

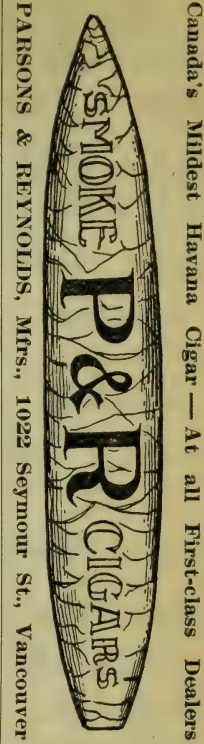

G. G.
HEATHER
& CO. Limited
Furriers and
Taxidermists

¶ Makers of high-grade made-to-order or ready-to-wear furs of all kinds.

¶ We specialize in remodelling all fur garments.

1029
Granville Street
Vancouver, B. C.

The
Modern Office
Supply Co., Ltd.
DESKS
Chairs, Tables
Bookcases
FILING
CABINETS AND
SUPPLIES
Non-shine
Felt Chair Pads
(They save the clothes)
Modern Furniture
for the
Modern Office
163 Pender St. W.
Vancouver, B. C.

BATISTE
COSTUME CO.
"From Maker to Wearer"

Evening Dresses
Afternoon
Dresses
Business Dresses
$22.50
Mail Orders
Shipped Anywhere
Mercantile Bldg.
318 Homer St.
VANCOUVER

Leach George fruit-ranching
Lyon D G fruit and dairy farming
McRobb John fruit-ranching
Mawson Thomas fruit-ranching
Olson Eric fruit-ranching
Petrokowski Safra fruit-ranching
Pochin Arthur D fruit-ranching
Rogers David fruit-ranching
Romano Santo CPR employee
Rosen Frans ranching
Samuelson Aaron G fruit-ranching and contractor
Sheehan A W fruit-ranching
Swanson Frank millman
Swanson Ted millman
Teach George fruit-ranching
Van Ackeren Emile fruit-ranching
Waylett Fred mill storekeeper
Wearmouth John G carpenter
Weatherhead W G fruit-ranching
Westling Albert fruit-ranching
Wickholm Andrew fruit-ranching
White Harry millman
Wood John W fruit-ranching
Young Hilton fruit-ranching

CANYON CREEK

a Dom. Govt. telegraph office and ranch, 9 miles from Golden, the business centre and PO.
Hobart W J tel agt and ranching

CAPE HORN

a steamer landing on Arrow Lakes, between Arrowhead and West Robson, reached by C. P. R. lake steamers.

CAPE SCOTT

a post office, fishing and farming settlement at the north end of Vancouver Island, in Scott Channel, in Alberni Provincial Electoral District, reached by gasoline launch from Shushartie, distant 23 miles, the landing point of Union S.S. Co.'s boats from Vancouver. Alert Bay, 60 miles, is the nearest telegraph office. Anglican Church. Population, 150. Local resources: Fishing, logging and farming. Has Govt. telegraph station and telephone office.
Bice Richard road foreman
Burge W fishing and farming
Colton J mixed farming
Darlington George general store
Frederikson Theo postmaster
Gibb W S dairy farming
Jensen N P mixed farming
Kelso A mixed farming
King H dairy farming
Kitto J mixed farming
Lovell G stock raising and sec school board
McQueen G poultry-raising
Peterson C fishing
Smith A mixed farming
Smith J mixed farming
Vincent H mixed farming
Wadey C mixed farming
Wadey T fisherman
Weedman H fisherman
Williams J C poultry-raising
Widmaier H mixed farming

CAPILANO

a post office and scenic resort on Capilano River, which is 19 miles long, and flows southward into Burrard Inlet at the First Narrows. Capilano Canyon is one of the many beauty spots round Vancouver, and is visited by many thousands annually. The scenery is unsurpassed, the river flowing through a rocky canyon clothed with bracken, lichens and ferns, the coloring of which seems to be reflected in the water. The upper section of the river is utilized by the City of Vancouver for its water supply.

Capilano Canyon

Anderson Chas confectionery and restaurant
Angel Wm carpenter 21st St
Anson Chamber machinist Gordon Ave
Bellis John shipyard worker 21st
Blaney Simon lumberman
Bowrdon Elie glovemaker Marine Drive
Carpenter Geo W hdwe Capilano Rd
Clarke John shipyard worker Lloyd Ave

CANYON VIEW HOTEL
Foster Jones, Manager.

Conroy R resident
Copeland James laborer Philip Ave
Crawford W carpenter
Diplock Fred L B surveyor
Ellison Chas W carpenter

Evens Miss M E resident
Farm Dairy W H Wilkin prop
Fox Geo T engineer
Fuller Mylo blacksmith
Fullager Wm dairyman
Garwood Fred laborer Bowser Ave
Gavin Alex S agent 21st
Gillett Chas retired 24th St
Gillman Miss resident
Griffin A E resident
Griffin Wm glass cutter 21st St
Hamilton Chas guard pipe line
Hamilton J R foreman Capilano District
Hill Wm E garage owner Sunnyside Drive
Holdsworth David laborer Gorden Ave
Hope John W clerk Robinson
Humphrey Sidney enumerator Kings Rd
Iverson W J resident
Jamieson E tinsmith
Jonasson H dairyman
Jones Foster mgr Canyon View Hotel
Kay I laborer
Kay John shipyard worker Bowser Ave
Kells Dickson W hotel prop Capilano Hotel
Lanyon Reg E rigger 22nd St
McCarthy I pipe fitter
McCarthy Jeremiah R eng Bowser Ave
McLeod Norman clerk 22nd St
Marshall W D bookkeeper
Matthews John orderly 24th St
Moon W resident
Moore Chas elevator operator
Morrison Harry acct Philip Ave
Morrison Wm C painter Philip Ave
Morrison Wm caretaker Capilano Intake
Neilson Clinton carpenter 24th St
Newman Geo J active service McGowan Ave
Newman Walter caretaker
Parry C plumber Woods Drive
Parry H T plumber Woods Drive
Peers W district foreman
Polonis Hugh shipyard worker 23rd St
Prescott R H resident
Pullon Fred pipe-fitter
Ramsay James active service
Ramsay M D bookkeeper Lyall shipyard
Read Thos lumberman
Russell Robt lumberman Capilano Road
Rustad Lorentz draftsman
Smith Alex blacksmith Bowser Ave
Smith Frank active service Capilano Road
Smith Oliver R caretaker Capilano Intake
Stewart Robt Wm dairyman
Storey Matthew engineer Philip Ave
Storey Stephen mate Philip Ave
Starrett D brakeman PGE
Terrifon Felix miller Keith Road
Van Luven Henry millwright McGowan Ave
Vincent Jos teamster
Vincent James farming McGowan Ave
Walker Wm quartz mining
Webster Robt acct Bowser Ave
Whittingham Augustus pipe-fitter 26th St
Wilkins W H prop Farm Dairy McGowan Ave
Wood Wm storekeeper School St
Wotten Chas blacksmith

CAPITOL HILL

a post office in North Burnaby, 3 miles east of Vancouver, reached by street car. Local resources: 2 lumber mills and 2 shingle mills. Population, 250.

Alabaste Horace janitor
Allan William carpenter
Almond Thos laborer
Almond Wm (on active service)
Andrews B F bee-keeping
Bishoprick J A bee-keeping
Cairns John electrician
Carlson Frank longshoreman
Chesterman John laborer
Clarke W F painter
Coldidcott Arthur machinist
Collins J T grocer
Daniels Isaac road foreman
Dickinson Dick emp Shell Oil Co
Fennings Fred emp David Spencer Ltd
Finlay J laborer
Fryer Archie laborer
Gledhill John laborer
Goldrup M laborer
Goodridge J C B grocer and postmaster
Gustoff Geo carpenter
Hanson C cook
Hartley Isaac laborer
Hillier Alfred (on active service)
Holdom Walter laborer
Holmes John B C Electric
Knox — bee-keeping
Lane Mr acct Canadian Bank of Commerce
Larson S K fishing
Locke Miss bee-keeping
Locke Joseph (on active service)
Lumley Mark engineer
McIntyre Duncan shoemaker
McLean Dougal laborer
Mills Emma resident
Mons Mr hospital
Morgan Earl laborer
Nakamura G fruit-growing
Pinim S laborer
Read William cooper
Robinson T P CPR
Scott D laborer
Sims Mr laborer
Smith Mr CPR
Swanson Derick (on active service)
Tester Henry musician
Tingley Geo laborer
Towler Grant blacksmith
Turner Mrs resident
Watson John laborer
Wittisson Arthur laborer
Wilkinson Mrs Isabella nurse
Yates E (on active service)
Yesdahl E D fishing

CARBONADO

a coal mine of the Crow's Nest Pass Coal Company, on the Fernie-Rexford division of G. N. R., 14 miles south of Fernie.

CARBONATE

a mining camp on the left bank of the Columbia River, 18 miles south of Golden. Steamer and stage connection with Golden. Post office is McMurdo.

CARIBOO

a flag station on the G. T. P., 5 miles from McBride, in Fort George Provincial Electoral District, and 120 miles east of Prince George. McBride is the nearest post office and G. T. P. telegraph office, and the business centre. No residents, as the Cariboo Lumber Co. have moved their mill to Longworth.

Western Specialty Limited

Office Supplies

LOOSE-LEAF FORMS and BLANK BOOKS in all SIZES and RULINGS

Western Specialty Limited

572 Granville Street

Vancouver, B. C.

Keep Chickens ?

Raise Garden Truck, Pigs, Poultry or other Live Stock?

If you do, then you need

FARM and HOME

The Leading Authority on Farm Management in British Columbia.

Subscribe Now.

$1 Per Year—52 Weekly Issues

CARIBOO CREEK

a small settlement near Nakusp, on the C. P. R. and Arrow Lakes, in Slocan Provincial Electoral District. Nakusp is nearest post office.

CARLIN

a post office and station on the C. P. R. main line, 300 miles east of Vancouver, in Kamloops Provincial Electoral District. Has telephone office. Nearest telegraph, C. P. R. at Notch Hill, 5 miles. Presbyterian Church and public school. Farming. Population, 200.
Anderson Chris farming
Bergstrom Chas mixed farming
Bietarila Jacob mixed farming
Carlson Matt farming
Gardiner Robb mixed farming
Harjn Isaac farming
Harjn John mixed farming
Hendrickson Martin farming
Hill Nick dairy farming
Johnson Gottfried farming
Karlson M dairy farming
Krook Alex farming
Koski August dairy farming
Koskimaki Jacob farming
Kuoppala Chas dairy farming
Kuoppala H sec White Lake school board
Loker David farming
Lurma John mixed farming
Mackenzie Mrs John dairy farming
Maki J K mixed farming
Maki M W dairy farming
Marlinson A fruit-growing
McCallum Neil farming
McConnell Thos farming
Mikkelson John section foreman
Meyers O farming
Maykki J V mixed farming
Onelette Paul farming
Osma John farming
Peterson John A mixed farming
Porter Albert F mixed farming and fruit
Rabie Jos farming
Rivers John farming
Saintabin J A postmaster and mixed farming
Sturgeon Henry farming
Tulari August farming
West Niles E mixed farming
Widmark John H mixed farming
Wnori Kust sectionman
Knori Wm farming

CARLISLE

a salmon cannery 22 miles from Prince Rupert, and 466 north of Vancouver, in the Prince Rupert Provincial, Electoral District reached by Union S.S. Co.'s boats between Vancouver and Prince Rupert. Average pack is 20,000 cases of salmon per season. Population, 250, including 30 Chinamen, 120 Japanese and 60 Indians, but only several watchmen during the winter season.
Kildala Packing Co salmon canners Thomas Lake mgr

CARMANAH

a Dom. Govt. lighthouse situated at entrance of Juan de Fuca Strait, in extreme western corner of Esquimalt Provincial Electoral District reached by C. P. R. West Coast steamers from Victoria. Clo-oose is nearest post office.

CARMI

a post office and station on the K. V. Ry., 46 miles west of Midway, in Greenwood Provincial Electoral District. C. P. R. telegraph. Roman Catholic Church. Local resources: Mining, lumbering, mixed farming and good hunting. Population, 40.
Carmi Hotel Josephine Ferroux prop

CRAWFORD, I.
Postmaster and General Store.
Dale J C mining
Ferroux Jean Roman Catholic priest mixed farming and lumbering
Ferroux Josephine prop Carmi Hotel
Gachain J P mining and carpenter
Gallioz John mining and ranching
Gilmore Chas farming and blacksmith
Malooski Steve section foreman
Matheson J farming
Miles R L timbering
Millership J section foreman
Saunier C mining and auto repairs
Thomas John mining
Whitford R H engineer

CARNABY

a flag station on the G. T. P. Ry., 7 miles west of Hazelton, in Omineca Provincial Electoral District. Hazelton is the nearest post office.
Chubak Mike section foreman
Comeau Dennis farming
Lougheed A farming
Preston Victor farming

CARQUILLE

a post on the Cariboo Road at the mouth of Hat Creek, 15 miles northwest of Ashcroft.

CARRIDEN BAY

a steamer landing and distributing point for logging camps on the Okis Hollow-Kingcome Inlet route of the Union S.S. Co., from Vancouver. Address mail via Union S.S. Co., Vancouver.
Northern Cedar Logging Co logging J R Gale resident mgr
Hart Dan

CARROLL'S LANDING

a steamer landing and Dom. Govt. telegraph office, at Carroll Creek, which is 3 miles long, a tributary of Meadow Creek, emptying into Arrow Lakes. Reached by C. P. R. Arrow Lake steamers. 23½ miles from Nakusp, the business centre, and 2 from Burton, the PO.
Hendry R agt Dom Govt tel and ranching

CARSON

a customs office on the international boundary (outport of Grand Forks) on the Kettle Valley Ry., with Danville, Wash., on the opposite side of the line on the G. N. Ry. It is in Greenwood Provincial Electoral District, and served from Grand Forks PO. R.R. 1. Has telegraph office and public school. Has Doukhobor settlement of 1,500.
Coleman J S farmer and fruit gardener
Collins H W farmer and fruit gardener
Herrick E farmer and fruit gardener

Jewell B farming
Lawsom Robert farming
Peterson Fred farming
Rooke J farming
Ross W T farming
Stewart J A sub-collector of customs and immigration inspector

CARTHEW

a fishing station on the south side of mouth of Skeena River, 8 miles southwest of Port Essington.

CASCADE

a post office and station on the C. P. R. Nelson-Vancouver line, 13 miles east of Grand Forks and 2 miles from Laurier, Wash., on the G. N. R. Has C. P. R. telegraph office, office of collector of customs, outport of Grand Forks. Has Presbyterian Church and public school Has electric power developing station. Chrome iron property being opened up about 2 miles from Cascade claimed to be a very large deposit. Population, 150.
Atchison John laborer

BERTOIS, JULIUS A.
General Store, Hotel, Contractor and Livery.

Cameron Angus sub-collector of customs
Carlson T railway employee
Carroll Murt laborer
Cascade Power & Light Co
Colbran R dairy farming
Daniell J R laborer
Fransen A railway employee
Franson Fred railway employee
Fukasawa K sawmill employee
Giegerich Laura
Handy Samuel W farming and Govt. road man
Jeffers Albert sawmill employee
Johnson Ben mining
Johnson Carl laborer
Jones Mary H F
Jones Thos laborer
Lavender W A sawmill employee
Linrquist Chas laborer
Loesch P G sawmill employee
Lindblad A laborer
McDonald Joseph H electrician
McKay Wm M carpenter
Neil Mrs Blanche
Norgren Peter mining
Otterbine M
Page R F sec Berrydale school board
Parent Louis
Peterson Chas emp CPR
Phillips Wm S Govt road foreman
Reese Wm laborer

RITCHIE, R. G.
General Store and Postmaster.

Ritchie Robert farming
Robertson W S laborer
Robinson H A laborer
Smith Frederick A supt W Kootenay power plant
Stocker Geo K real estate
Thompson C A laborer
Thompson W B sawmill employee

CASPACO

a post office and fishing village on north Skeena Passage, 15 miles from Prince Rupert, in Prince Rupert Provincial Electoral District, reached by Union S.S. Co.'s boats and Sockeye, the nearest railway point on the G. T. P., distant one mile. Local resources: Fishing.
Bjornson Peter fisherman

CASSIAR PACKING CO., LTD.
J. M. Macmillan, Pres.; F. E. Burke, Sec.; James Lamb, Mgr.; F. W. Johnstone, Acct.; Alex. H. Hume, Foreman. Salmon Packing

Christopherson Miss school teacher
Crookeel Frank fishing
Davidson Th J fishing sec Asland school board
Einarson K fishing
Jonason T fishing
Johnson M fishing
Jonson Gisli fishing
Philipson John fishing

CASSIAR CANNERY

a salmon cannery on the Skeena River, Prince Rupert Provincial Electoral District, on the main line G. T. P. Ry., and reached by Union S.S. Co.'s Vancouver-Prince Rupert boats, 472 miles from Vancouver and 15 miles from Prince Rupert Has a summer population of 250, consisting of 30 Chinamen, 120 Japanese, 60 Indians, balance white people. The salmon pack averages 18,000 cases of salmon per season During winter months all leave except watchmen.
Cassiar Packing Co Ltd salmon canners-James Lamb mgr

CASSIDY'S

a station on E. & N. Ry., 3 miles south of South Wellington and about midway between Nanaimo River and Haslam Creek, in Newcastle Provincial Electoral District, 65 miles north of Victoria, 6 north of Ladysmith and 8 south of Nanaimo. The Granby Consolidated Mining & Smelting Co. are building a town here in connection with opening up extensive coal fields on the property. South Wellington is nearest PO.
Granby Consolidated Mining Smelting & Power Co Ltd coal mining G L Fraser supt
McKay Donald sec Waterloo school board

CASTLEDALE

a post office, farming and mining settlement in the Columbia Valley, in Columbia Provincial Electoral District, nearest railway C. P. R., Kootenay Central branch, at Harrogate, 5 miles; nearest telegraph, C. P. R. at Golden, 29 miles. Has Dom. Govt. long distance telephone office and public school. Population, 57. Local resources: Mining and mixed farming.
Andrews Carrol Francis farming
Arnold Ernest ranching
Arnold John ranching
Brown Wilfred ranching
Conrad Jas ranching
Degrazio Jas laborer
Degrazio Michael dairying and ranching
Deithweiler Wm ranching
Dodd John ranching
Ellis J A mixed farming
Gilbert Alfred ranching and sec Harrogate school board
Gilbert Percival ranching
Graham John ranching
Logan Wm mining
McCaull Artimus ranching
McCaull Calbin ranching
McKeeman Robert dairying mining and ranching

Canada's Mildest Havana Cigar — At all First-class Dealers
PARSONS & REYNOLDS, Mfrs., 1022 Seymour St., Vancouver
SMOKE P&R CIGARS

You Know
MOORE LIGHT
is used all the world over as it is the recognized light for country districts.
R.M. Moore & Co. Ltd.
Lighting Devices Manufacturers
VANCOUVER B.C.

EVANS & HASTINGS

THE PIONEER PRINTERS

Only first-class work leaves this office.

QUALITY supreme in stock, style and distinctiveness.

Try us with your next order.

578 Seymour Street Vancouver, B. C.

Morgan David H dairying and ranching
Morgon Mossom ranching
Mossbrugger John ranching
Neill Alex ranching
Quinn John ranching
Ritchie Susan ranching
Savjuk Harry ranching
Soles John J ranching
Southern Fred ranching
Spence Mary ranching

TURNER, ALBERT
Postmaster, Ranching and Sec. School Board.

Wearne Harry ranching

CASTLEGAR

a post office and station at the junction of the C. P. R. Nelson-Vancouver line, the Nelson-Rossland branch, and the Nelson-Arrow Lakes-Revelstoke line. Is 26 miles west of Nelson and 1½ from Robson, the landing point of the Arrow Lake steamers, in the Trail Provincial Electoral District. Has C. P. R. telegraph and Dom. Govt. long distance telephone and public school. Population, 60. Local resources: Lumbering and farming.

Bedford H E R ranching
Bloomer T L CPR engineer

CASTLEGAR HOTEL
S. Thorpe, Prop.

Chuance L F bookkeeper
Defoe Antonio CPR section foreman
Drain Sam millman
Dumont Marc millman

EDGEWOOD LUMBER CO., LTD.
W. Waldie, Pres. and Mgr. Manufacturers of Rough and Dressed Lumber, Lath and Shingles. (See Advt.)

Farmer P G with W J Farmer
Farmer William J JP postmaster general store and sec school board
Gagnon Jos baggage and express
Hanson John millman
Hart Geo S filer sawmill
Houle Eugene millman
Killough J A ranching and sec Kinnaird school board
Lamphor N J operator
Lang John fruit growing
Lawrie James T agent CPR
Leichenring O ranching
Life Andrew edgeman sawmill
Lind Carl grader sawmill
Lommel A freight agent CPR
McDaniel M miner and rancher
McKinnon — engineer sawmill
May S H sawyer sawmill
Milestone Lumber Co
Nelson David lumbering
Olson Harry shipper sawmill
Peterson Paul grader sawmill
Pittaway Arthur E ranching
Pratt G W planer mill foreman Edgewood Lumber Co
Quance Louis F acct Edgewood Lumber Co Ltd
Robinson E W (on active service)
Romano C section foreman
Thorpe S prop Castlegar Hotel
Truett Geo sectionman
Waldie W pres and mgr Edgewood Lumber Co Ltd
Washburn Wm trapper and rancher
Watson Wm contractor
Watts E E mixed farming

Edgewood Lumber Co.
Limited

W. WALDIE, President and Manager

Manufacturers of

ROUGH AND DRESSED LUMBER
LATH AND SHINGLES

CASTLEGAR British Columbia

CASTLE ROCK

a post office and ranching district in the Cariboo Provincial Electoral District, on the Fraser River, 36 miles from Quesnel, 17 from Soda Creek, and 184 from Ashcroft. Nearest telegraph station is Soda Creek. Local resources: Ranching. Reached by mail stage, auto or steamboat. Has public school.

Albright Lawrence ranching
Babbitt Wm ranching
Baptiste John ranching
Blair Hugh ranching
Boyd Ambert ranching
Boyd James ranching
Fullerton Allan ranching
La Croix Joe mixed farming
Laing Joseph ranching
Lee Sing ranching
Leonard Mrs sec school board
Leonard Russell cattle-ranching
McIvor Joe ranching
Nelson Nels ranching
Pullin H mixed farming
Smith Harry ranching
Tuan John S cattle ranching

CATHEDRAL

a station on the C. P. R., 4 miles east of Field, Columbia Provincial Electoral District, C. P. R. telegraph. Local resources: Mining. Address mail via Field.

Atkins Wm miner
Hatcher C fireman CPR
Kennedy Geo section foreman CPR
Mageyn G section foreman CPR
Mt Stephen Silver Lead Mine
Loak H fire warden

CATHMAR

a small settlement near North Bend, on the C. P. R. main line, in Yale Provincial Electoral District. North Bend is nearest PO.

CAULFEILDS

a station on the P. G. E. Ry., 8 miles west of North Vancouver. It is an exclusive summer resort of about 20 Vancouver business men, no campers being allowed. Address mail via North Vancouver.

Adams R V real estate Crown Bldg Vancouver
Anderson Wm longshoreman
Bartlett Harry carpenter (overseas)
Bell J D of Pemberton & Son Vancouver
Bodwell F V of Workmen's Compensation Board Vancouver
Broderick A B retired
Cameron Stuart of Pacific Construction Co Ltd Vancouver
Campbell Wm photographer
Gerry W G manufacturers' agent Mercantile Bldg Vancouver
Grafton Thos lighthouse keeper
Henshaw C H retired
Matheson M barrister of McKenzie & Matheson Vancouver
McDonald Rex barrister of Bird McDonald & Earle Vancouver
Sulley Wm retired

CAWSTON

a post office and station on the G. N. Ry., 5 miles south of Kereineos, in the Similkameen Valley Provincial Electoral District of Similkameen. Has telegraph office, telephone office, Union Church, public school, and first year high school. Local resources: 2,000 acres of A1 fruit-growing land. Excellent climate enabling the growing of all soft fruits and vegetables, cantaloupes, tomatoes, etc. Population, 100. The Cawston Canning Co. have purchased the tomato canning factory, which shipped 29 cars of packed tomatoes last season. The country, until 3 years ago, was a cattle ranch, and development is in its infancy.

Agger A farming
Bickerton R fruit-growing
Bigsworth R fruit-growing
Cawston A H fruit-growing and farming

CAWSTON CANNING CO., LTD.
Canners of Tomatoes. Cannery at Cawston; Reg. Office at Kelowna.

Cawston R L fruit growing mgr Similkameen Fruit Land Co
Cawston R L Jr farming
Chamberlain M C
Condit C L
Crooker E M farming

DELCO-LIGHT PRODUCTS
Penticton Electric Co., Agents, Penticton.

Gordon E farming
Gibbs F farming
Johnston G farming
Lewtas Wm farming
McKenzie C E fruit-farming
McKenzie R fruit-growing
McLean A B farming
Mancry W J
Newton L V druggist and merchant
Nystrom O mining
Olson A fruit-growing
Parker R C farming
Pearson J mining
Ritchie G W mgr Cawston Canning Co
Ring O H farming
Sheridan R B carpenter

SIMILKAMEEN FRUIT LAND CO.
R. L. Cawston, Mgr.

Sinclair W N merchant
Sunny Glen Fruit Growers C Tickell mgr
Taylor Mrs H B sec school board
Taylor B J farming
Tickell C mgr Sunny Glen Fruit Growers
Unwin W J farming
Wright F M lumber dealer and contractor
Wright M D farming

CEDAR

a post office, farming and coal mining district, midway between Nanaimo and Ladysmith, in Newcastle Provincial Electoral District, reached by auto road on Island Highway from both points. Nanaimo is the nearest station on E. & N. Ry. and the business centre, distant 6 miles. Has Anglican Church and public school. Local resources: Farming and coal mining.

Bernard Mrs T farming
Brightman E B poultry-raising
Cochrane D W farming
Corso B farming
Ferguson Reuben farming
Fiddick Anna L sec North Cedar school board
Fiddick C farming
Freethy R farming
Gordon J farming
Greenway B poultry-raising
Greenway J A farming
Halloran J farming and general store

SUCCESS
Business College
Limited
Business
Shorthand
Typewriting
Clerical
Secretarial
Combined
Beginners
and Higher
Accountancy
Courses
Main & 10th
Vancouver, B.C.

North American Life Solid as the Continent

North American Life Assurance Co.

Head Office: Toronto, Ontario

E. W. Keenleyside
Provincial Manager

470 Granville Street
Vancouver B. C.

Phone Sey. 225

North American Life Solid as the Continent

Hawkins J farming
Hemer Fred farming
Hunter J farming
Little Thomas postmaster
McDonald Mrs resident
McGuire J farming
McGuire R farming
McKinnell Andrew farming
Minarik P farming
O'Brien — farming
Pearson Rev Herbert clergyman
Roberts Joseph engineer
Sargent J farming
Swan T farming
Thomas John farming
Thomas Wm farming
Tieser I A farming
Vicars Hedley farming
White Thos A mixed farming
Wilkinson Harry farming

CEDAR

a flag station on the main line of C. P. R., 15 miles north of Glacier.

CEDAR COTTAGE

a suburban residential district in South Vancouver Provincial Electoral District, south-east of Vancouver. See directory listings under Vancouver.

CEDAR COVE

a manufacturing district in east end of Vancouver on Cedar Cove, Burrard Inlet. See directory listings under Vancouver.

CEDAR CREEK

a steamer landing on Cedar Creek, which is 5 miles long, and empties into Kootenay Lake, 2 miles north of Ainsworth, in Kaslo Provincial Electoral District, reached by C. P. R. Kootenay Lake-Nelson-Kaslo-Lardo steamers. Has Dom. Govt. long distance telephone office. Ainsworth is nearest PO.

CEDAR HILL

a suburb of Victoria, lying to the north of the City.

CEDAR POINT

a fruit-growing and dairying settlement on West Arm of Kootenay Lake, 7½ miles east of Nelson, in Trail Provincial Electoral District, reached by C. P. R. lake steamers and Govt. road from Nelson, the nearest telegraph office and business centre. Has local and long distance telephone connections Anglican Church. Population, 80 Local resources: Fruit-growing, dairying, bee-keeping, poultry-raising, etc. Boating, fishing, scenery, mountain climbing, hunting, prospecting, motoring and motor boating. Farmers' and Women's Institutes; Fruit Growers' Association, Livestock Association. Address mail via Nelson, R.R. 1.

Airey Thomas A farming specializes in pure bred Ayrshires and Duroc Jerseys
Arnold C mixed farming
Applethwaite Edward H H farming
Applethwaite Henry H farming
Campbell John J mixed farming
Cruickshank Adam Sr dairying farming and express
Cruickshank Adam Jr farming
Doyle Daniel fruit-growing
Dymond Henry A farming
Graham Rev Fred Anglican clergyman
Hawthorn G fruit-growing
Heddle David fruit-growing
Heddle Malcolm fruit-growing and mixed farming
Kenway Wm farming poultry
Macdonnel John D fruit-growing and mixed farming
Mann Horace F machinist
Masters Henry A lightkeeper boat builder and engineer
Metcalf Kenneth farming
Middleton Hugh farming
Oakes Wm engineer and boat builder

CEDARVALE

a post office and farming settlement on G. T. P., 36 miles from Hazelton, and 120 east of Prince Rupert, in Prince Rupert Provincial Electoral District, Dom. Govt. telegraph. Anglican, Methodist and Salvation Army Churches. Population, 100. Local resources: Mixed farming, fruit-growing and some mining.

Brearly Jos H mixed farming
Carimer Jas (on active service)
Curran Hugh farming
Dahl Peter mining
Graham Jos Wilmot mixed farming and postmaster
Gray Auldin S farming
Nelson Aaron farming
Peacock S B engineer and farming
Theoador Mike farming
Thompson John farming
Thurlock M section foreman
Tomlinson Thos R farming
Tordiffe Archie S farming
Upper Skeena Farmers' Institute

CELISTA

a post office and farming settlement on north shore Shuswap Lake, Kamloops Provincial Electoral District, reached by ferry from Notch Hill, the nearest railway C. P. R. point, distant 12 miles. Has Dom. Govt. long distance telephone. Population, 200. Local resources: Dairying, logging, cord wood cutting and fruit growing.

Argyle Jas mixed farming
Austin Bert farming
Begulin Albert farming
Begulin Henry farming
Bischoff H Jas farming
Bischoff John mixed farming
Bischoff M R dairyman
Blake Chas J farming
Bragg N S farming
Brown Jos dairying
Brown Thos Sr farming
Brown Thos farming
Brown W mixed farming
Chambers Arthur H mixed farming
Chapman F farming
Chrenck M farming
Dalin John W farming
Decker Isaac farming
Ekstrom August farming
Eckstrom Guston farming
Fowler Harry farming and boat building
Garland Dave farming
Gibson Archibald farming
Hlina John farming
Hudson T farming
Hudson Wm farming
Johnson C L mixed farming
Kappel Frank farming
Leopold Alfred farming
Lithgow Harry farmer (on active service)

MacDonald Geo mixed farming
McGowan Thos farming
Nelson August poultry-farming
Nelson John E farming
Nelson Swan farming
Nettekoven Henry mixed farming
Hoakes Harry E farming
Orser Mrs Hannah M farming sec North Shuswap school board
Orser P A teacher
Parsons Peter C farmer and sec Magna Bay school board
Riley Chas dairy farming
Riley John farming and postmaster
Riley Wm J farming
Ruckle J C mixed farming
Smith S R dairy farming
Stevens W farming
Talbot T farming
Thomson Jas farming
Thomson Wm farming
Young Frank farming
Young John H farming

CELTIC

a salmon cannery on the Fraser River, owned by British Columbia Packers' Association, 517 Granville St., Vancouver.

CENTRAL PARK

a post office in suburbs of Vancouver, distant 6 miles, South Vancouver Provincial Electoral District reached by B. C. Electric Ry. and local highways. Has telephone office. See further directory listings under Vancouver.
Barclay Wm care of F R Stewart Co bee-keeping
Boyd Wm bee-keeping
Chaffey C F poultry-raising
Ford Alex bee-keeping
Harris F C fruit-growing
Jeffery G goat-ranching
Kerr T fruit-growing
Oben Phillip grocer etc
Osborne A mixed farming
Rawden L F bee-keeping
Sinclair J S Box 8 bee-keeping
Thurston J A poultry-raising

CENTRE BAY

a summer home settlement about centre of Gambier Island, facing south, in Howe Sound, North Vancouver Provincial Electoral District, reached by Marine Nav. & Eng. Co.'s boats from Vancouver, distant 21 miles. Gibson's Landing is nearest telegraph office, and Hope Point the PO. Population, 9 Address mail Centre Bay, via Hope Point PO.
Eldridge David fruit and vegetables
Fawcett Wm fruit and vegetables
Gerrard John D fruit and vegetables
Gerrard Miss M L fruit and vegetables
Gerrard Miss S fruit and vegetables
Hansen O fruit-growing
Murray C W fruit and vegetables
Smith G H fruit and vegetables

CENTRE ISLAND

a post office and fishing settlement on Centre Island at north end of Nootka Island, in the Esperanza Inlet, midway up the West Coast of Vancouver Island, in Alberni Provincial Electoral District, reached by C.P.R. steamer from Victoria. Nootka is the nearest telegraph office, distant 36 miles. Local resources: Timber, fishing. Has excellent sites for mills.
Bechtil Fish Co (Victoria)
Beck Geo J farming
Lyner Carl farming
Newton A asst postmaster
Newton Gordon farming
Newton Stanley farming
Nootka Packing Co Ltd
Poole Wm

CHAMADASKA

the name of the post office on Mary Island, which lies between Cortez and Valdez Islands, Gulf of Georgia, 96 miles from Vancouver. See directory listings under Mary Island.

CHAMPION

a siding on the G. N. R. Nelson and Ft. Steele branch, situated on Beaver Creek, 15 miles northwest of Salmo. No agent, or local residents.

CHAPMANS

a station on C. N. R., no agent, 12 miles west of Boston Bar, Yale Provincial Electoral District, 14 miles east of Yale. G. N. W. telegraph at Boston Bar. No local population, excepting section crew.

CHARLES CREEK

a cannery on the Okis Hollow-Kingcome Inlet water route of the Union S.S. Co. from Vancouver. Address mail Charles Creek, via Union S.S. Co., Vancouver.
Charles Creek Cannery salmon canners (Preston Packing Co Ltd Vancouver)

CHARLTON RANCH

a Dom. Govt. telegraph office and ranch, 28 miles from Kamloops, the business centre, and 2 from Duck Range the PO.
Charlton W agt Dom Govt telegraph and ranching

CHASE

a post office and lumbering town on main line C. P. R., at mouth of Chase Creek, in Kamloops Provincial Electoral District. It is the distributing centre for the Shuswap and Adams Lake districts, having the advantage of rail, lake steamers and auto roads throughout the district. Has Anglican, Presbyterian and R C. Churches and public school. Has C. P. R. telegraph and Dom. Govt. telephone offices and office of Prov. Police Constable. Population, 700. Local resources: Sawmill, one of largest in the Province farming, mining and cattle-raising together with extensive logging operations.

ADAMS RIVER LUMBER CO., LTD. J. P. McGoldrick, Pres.; W. F. Lammers, Man. Dir.; R. R. Mason, Treas.; C. Thompson, Purch. Agt. Manufacturers Cedar, Fir, Pine and Spruce, Lumber and Lath Piling and Telegraph Poles, General Store, Oil and Agricultural Implements.

Anderson James asst lumber shipper
Anderson John lumber employee
Aylmer Hon F W resident engineer Dept Public Works
Baglee Gilbert builder and contractor
Baglee Nels N farmer and rancher
Ballard Horace grocer and butcher

Vancouver Drug Co.
Limited
ORIGINAL CUT-RATE DRUGGISTS
MAIL ORDERS A SPECIALTY
6 Stores
Main Store:
405 Hastings St. West
Vancouver, B. C.

Monarch Real Estate
LIMITED
"A Reliable Firm for Good Investments."
MORTGAGES
BONDS
LOANS
BUSINESS CHANCES
Phone Sey. 509
407 Granville St.
Vancouver, B.C.

MORGAN
Ladies' and Men's
TAILOR
Importer of Fine Woolens
Special Attention to Mail Orders
Phone Sey. 633
817 Granville St.
Vancouver, B. C.

Balmer Murray contractor
Barker Miss Amy school teacher
Barker C L general store
Barry Mrs J H restaurant
Bradley E R grocery clerk

BRADLEY, R. P.
General Merchant and J.P.

Brown B A machinist
Brown K M clerk
Buysse Emil farming
Buysse Urban farming
Byers Charles auto livery
Campbell D mixed farming
Campbell Frank store asst
Carroll D M machinist
Chase Geo G dairy farming and sec Turtle Valley school board
Chase Hospital
Clifford J W blacksmith
Cochrane C W B druggist
Covey W A lumber grader
Crawford E A ranch foreman
Currie G D lumberman

DELCO-LIGHT PRODUCTS
Marsh Bros., Agents, Kamloops.

De Neve Rene lumberman
Ekholm Ben lumber piling contractor
Ekholm Geo lumber piler
Englebretson Hans lumber piler
Farris John E drygoods and men's furnishings
Gahan A E store clerk
Gahan Arthur store clerk
Gahan Thomas E mill foreman
Gahan Vester lath man
Gallicano E Wm fancy goods
Gilchrist Miss A M school principal
Gollen Geo L boat builder
Gordon Mrs S H Govt telephone operator
Grant Gordon farming
Haldane John postmaster
Harrington Thomas machinist
Harry Floyd sawyer
Haylock H J mgr Imperial Bank
Heathcott John asst engineer Dept Public Works
Hebner W C mixed farming
Herzof Henry tailor
Hodgan Edward planer foreman
Hodgan John clerk Imperial Bank
Hudson Miss Bessie steno Adams River Lumber Co

IMPERIAL BANK OF CANADA
H. J. Haylock, Mgr.

Jordon Phil lath man
Jupp P W Provincial Constable
Keyes Geo woods foreman
Laird Levi steamboat captain
Lammers W F mgr Adams River Lumber Co
Lanctot J billiards and tobaccos
Lanctot Wm poolroom and barber shop
Land Louis farming
Lane Ernest E teamster
Law Harry M accountant and notary public
Lilley E mixed farming
Louie Wm engineer
Lyons Miss K B steno Dept Public Works
McConnell Andrew general store and PO
McGachie John farmer
McKnight Miss E L school teacher
McLean H teller Imperial Bank
McLean Hector L liveryman
Mann W B store clerk
Martin J G teamster
Martin W B agent CPR
Mason R R accountant
Mattey Stuart licensed log scaler
Meekan P mixed farming
Nansen John farming
Naslund Abe saw filer
Newton J H mill builder
Northcott H B engineer
Olsen Ole P farming
Palmer Thomas ranching
Parker John machinist
Paulson Martin lumber grader
Peacock Rev T R Presbyterian clergyman
Pentilla A E teamster
Ramstrom H lumber piler
Reid James F foreman shipper sec school board
Rennie Wm Hall mgr
Rittman Geo W accountant
Robinson R E cattle dealer and Hall prop
Sandall Carl cook
Scatchard Walter physician
Spencer W H timekeeper
Stewart James janitor
Stuart John ranching
Surplice A mixed farming
Taylor R L engineer and electrician
Underwood Hotel Albert E Underwood prop
White J J Dept Public Works
Wilson E C asst postmaster
Wittner John harness maker saddlery and shoe repairing

CHASE RIVER

a post office, farming and mining settlement at mouth of Chase River, which is 6 miles long and runs into south end of Nanaimo Harbor, 3 miles south of Nanaimo. Is 70 miles north of Victoria in Nanaimo City Provincial Electoral District. Has public school. Population, 300. Reached from Starks Crossing on the E. & N. Ry. Local resources: Coal mining and truck-gardening.

Armshaw Herbert mining
Bell Wm mining
Blunt Adolphus fruit-growing and lamp man
Carlson Carl fishing
Critchley Horace mining and sec school board
Critchley Seth mining RR No 1 Nanaimo
Custison Andrew mining
Custison Charles mining
Custison Henry mining
Fielding Willard mining
Greenway Jas mining
Greenway John mine stableman
Haapala Mathew mining
Haasanen Alex mining
Hancock Thos mining
Harris John poultry-breeding
Houghton Andrew mining
Hendrickson Michael farming
Hendrickson Oscar mining
Hieta John mining
Hagg John mining
Hooker John mining
Johnson Jas mining
Jones Thomas mining
Kari Andrew mining
Keaist Wm J mining
Kivela Fred mining
Koivu Adolph mining
Koskela Jack mining
Koskela Nicholas mining
Laine August shingle mill
Lanemi August mining
Lehtomaki John mining
Luoma Matthew mining
Maasanen Timothy mining
McDonald Thomas farming (Newcastle E Dist)
MacIntyre Neil mining
Mackenzie Colin mining
Maki August mining
Maki Constantine mining
Maki John Victor mining

Maki Nicholas mining
Manson Wm R supt Methodist Sunday School Nanaimo
Matilainen Elias mining
Mercer Robert mining
Myllymaki Werner mining
Neen Wm J mining
Nummela Oscar mining
Oikari Victor mining
Ostle Christopher mining
Picknic Ferdinand mining
Polkenhorn John mining
Prince John farming RR No 2 Nanaimo
Rallison James mining
Rallison Richard mine foreman RR No 2 Nanaimo
Raynor Herbert carpenter
Reay Richard mining
Salo Emanuel carpenter
Shaw Thomas mining
Sheddny Joseph mining
Sillanpaa Wester mining
Skogman Henry boom-man
Soderback John mining
Stafford Matthew mining
Stephens Geo mining mechanic
Stewart John fruit-growing RR 1 Nanaimo
Stonehouse Robert mining
Timmins Joseph dairying
Timmins Wm mining RR 2 Nanaimo
Todd John hothouse gardening
Valley Herman mining
Wardle Mrs Lucy widow
Wilkinson Fred mine foreman
Wilkinson Thomas mining
Willis Thomas mining
Wilson Arthur mining

CHAUMOX

a flag station on the C. P. R. main line, 5 miles east of North Bend, in Yale Provincial Electoral District, and 5 miles west of Keefers the nearest post office. Has public school.

CHEAKAMUS

a station on the P.G.E. Ry., 12 miles north of Squamish, North Vancouver Provincial Electoral District, in the Cheakamus Valley. Population, 30. Local resources: Logging and commencement of farming. Address mail via Brackendale post office.
Burt D A section man
Cook John planer foreman

DAY, W. H. LUMBER CO., LTD.
W. H. Day, Mgr. Mnfrs. of Rough and Dressed Lumber.

Edmondson Howard fireman
Halloway W section foreman
Hawkins W section man
Jordan Francis planer helper
Lavit James ranching
Lundberg Chas ranching
McDougall Robt mill foreman
McNutt John ranching
Prescott Miss school teacher
Sauve H engineer
Shenk Chas tailor
Stewart Ed C sawyer
Stewart Jas filer
Stewart & Scribner logging
Tubbs Frederick retired gentleman

CHEAM VIEW

a post office and station on the C.N.R., 14 miles west of Hope and 18 east of Chilliwack, in the Yale Provincial Electoral District. Nearest telegraph G.N.W. at Rosedale. Population, 40. Local resources: Timber, farming and stock-raising.
Charles Nelson farming
Hirrling John farming
Jones John farming
Tom Pak farming
Waldron James H dairy farming and PM
Western Canada Lime Co Ltd

CHEE KYE

a railway stop at Government road crossing on the P.G.E. Ry., 10 miles north of Squamish, in North Vancouver Provincial Electoral District, on Chee Kye River, 8 miles long, which runs into Cheakamus River 7 miles north of Squamish. River and lake fishing. Population, 15. Local resources: Ranching, timber and minerals. Address mail Chee Kye, via Bracondale post office.
Alberg Edward ranching

CHEAKAMUS HOTEL
W. James, Prop. (See Advt., Squamish Section.)

James W prop Cheakamus Hotel
Thompson J E laborer
Wallace W farming and jitney to Squamish

CHEMAINUS

a post office and village on E. & N. Ry. and Island Highway, 51 miles north of Victoria, in Cowichan Provincial Electoral District, and on Gulf of Georgia, east coast of Vancouver Island. Offices of Sub-Collector of Customs, outport of Nanaimo. Has public school, Anglican, Baptist and R. C. Churches. Has C.P.R. telegraph and B.C. telephone. Population, 500. Local resources: Lumber manufacturing (quarter million cut daily) and shipping direct to overseas market; logging and farming.
Albee E truck driver Victoria Lumber & Mfg Co Ltd
Alderson Rev Richard Anglican clergyman
Andrews Miss A M matron General Hospital
Anketell-Jones Edward M ranching
Anketell Jones P farming
Anketell-Jones P W farming
Banon H C mixed farming
Barber-Starkey Francis W G ranching
Batie Thos trainman
Bent G H mixed farming
Blair M poultry farming
Bonsall H cattle-raising
Bowden Ernest W machinist Victoria Lumbr & Mfg Co Ltd
Burton A H saw filer Victoria Lumber & Mfg Co Ltd
Cadwallader Robt millwright
Calderhead Jas A engineer
Campbell Nelson W ranching
Cantrill Wm M setter
Carey Leonard engineer
Caswell Martin mixed farming
Cathcart B A general store
Cathcart Henry J farming
Cathey C engineer
Chalmers Joseph lightkeeper Bare Point
Chapman Samuel T farming
Chemainus General Hospital Miss A M Andrews matron
Chemainus Hotel (Company Boarding House)
Chemainus Recreation Club
Chisholm Val logger
Chong Hing grocer
Collyer Arthur E prop Horseshoe Bay Hotel
Cook Rev Earl M Baptist minister
Daniels Alfred H farming
Daniels Fredk M farming
Dobinson Mrs Barbara B C Telephone agent

Hayward & Dods
Limited
Plumbers and Steamfitters
PHONES
1854
3908L
3910R
927 Fort Street
Victoria, B.C.

Cockroft Farms
Complete list of
FARMS
CHICKEN RANCHES
FRUIT FARMS
VEGETABLE GARDENS
DAIRIES
throughout the better settled districts of the province.
Complete lists, maps, etc.
414
Seymour Street
Vancouver, B. C.

CROSBY
and
BISSELL
Stationers
PRINTERS

Office
Supplies

Sey. 261

306 Tower Bldg.
Vancouver, B. C.

BATISTE
COSTUME CO.
"From Maker to Wearer"

Victory Suits
Made in Heavy
Khaki Drill
$15.00
Mail orders
shipped anywhere.
Mercantile Bldg.
318 Homer St.
VANCOUVER

Donald H E mixed farming and insurance agent
Dawley Clarence ranching
Elliott Jas W mill hand
Empire Lumber Co loading wharf
Ewing Wm T physician
Fowell Harry M constable
Francis Chas teamster
Gallant Raymond A machinist
Gamlen Harry laborer
Gatus David A salesman
Gilliland Maude mgr V L & Mfg Co's general store
Glasgow John D carpenter
Gordon Robert G teacher
Griesbach Arthur H JP
Guertz Rev Father J R C priest
Guilbride Arthur mechanic
Guilbride Thos B laborer
Gustafson Olaf carpenter
Halhed Francis A mechanical eng
Halhed Richmond immigration inspector
Hatfield Howard sawyer
Harrison E H physician
Henry Edward H carpenter
Henry Richard G
Hill Lewis G carpenter
Hong Hing general store
Horseshoe Bay Hotel A Collyer prop
Horton J stevedore supt
Howe Arthur butcher
Howe E prop Lewisville Hotel
Howe Miss H R asst station agent
Howhead R B immigration inspector
Jacobson Gunner engineer
Jarrett Randall customs officer
Lang Noel notary public E & N Ry operator and agent
Langner Wm
Lawrence Chas G lumberman
Lepper Geo E millhand

LEWISVILLE HOTEL
E. Howe, Prop.

Long J D acct Victoria Lbr & Mfg Co Ltd
McBride B filer Victoria Lbr & Mfg Co Ltd
McBride Samuel foreman
McCulloch Wm teamster
McDonald A W saw filer
McDonald W J
McHugh T blacksmith
McInnes Alexander G engineer
McInnes G machinist
McKay Fred asst gen mgr V L & Mfg Co
McKinnon Alexander D sawyer
McKinnon John track foreman
McLaughlin L engineer
Mainguy Richard G surveyor
Marshall J F log scaler Forest Branch Lands Dept
Monk Jeremiah barber
Monk Oscar J barber
Monk Veta asst PM
Nahu Norman F longshoreman
Nakishima K Japanese general store
Nelson J E yard mgr
Palmer Edmund J gen mgr Victoria Lbr & Mfg Co and postmaster
Patterson Thos F ranching
Porter George JP
Porter Rev Mr Anglican clergyman
Porter Thomas farming and dairying
Porter Walter mixed farming
Reed F A mixed farming
Reid G L yard foreman
Ridgway Christopher H engineer
Ridgeway G stevedore
Rivett-Carnac Percy JP and retired army officer
Roberts R P mixed farming
Robertson J timekeeper
Robertson R section boss
Robinson Cyrus G gardener
Robinson John R lumber surveyor
Robinson John R Jr engineer
Robinson Samuel F freight clerk
Rolling Albert V farming
Ross Chas D B farm hand
Rudyerd Wolfred R farming
Sing Lee Lung general store
Slinger Stephen B farming
Smiley Henry R yard foreman
Smith Arthur C machinist
Smith Harry millhand
Smith Irving supt sawmill
Smith John R blacksmith
Taylor J chief engineer
Thomas W J mixed farming

VICTORIA LUMBER & MNFG. CO., LTD.
Lumber Manufacturers and General Store. Edmund J. Palmer, Gen. Mgr. (See Advt., Vancouver Section.)

Watson W J mgr Tyee Smelting Co
Weeks Otto F clerk
Willcox Henry W logger
Williams C H sales mgr Victoria Lbr & Mfg Co Ltd
Williams R H Cedar Co
Wood Alonzo shoemaker
Work Alexander H car builder
Wyllie Peter teamster

CHERRY CREEK

a station on the C.P.R. main line, 16 miles west of Kamloops, property of the British Columbia Fruit Lands, Ltd., in Kamloops Provincial Electoral District. The Cherry Creek ranch, owned by the company, employs from 5 to 20 ranch hands according to the season. Has Dom. Govt. long distance telephone and public school. Local resources: Ranching, farming and mining. Address mail Cherry Creek, via Kamloops post office.

British Columbia Fruit Lands Ltd owners and operators of Cherry Creek Ranch A W Haine mgr fruit-growing
Cornwall Henry ranching
Iron Mask Mine 8 miles distant
Mytton H F director B C Fruit Lands Ltd

CHERRY CREEK ROAD

a farming settlement 2½ miles north of Alberni, in Alberni Provincial Electoral District. Alberni is nearest post office.

CHEZACUT

a post office and ranching settlement in Cariboo Provincial Electoral District, reached by stage from Ashcroft, on the C. P. R., 250 miles, and from Soda Creek, 130. Nearest Dom. Govt. telegraph station at 150-Mile House, distant 135 miles. Population, 21. Local resources: Stock-raising.

Axford Gilbert R stock-raising
Bodge Edwin J stock-raising
Copeland William W stock-raising
Handy Oliver stock-raising
Kitchen Walter (on active service)
Looney Bennie (on active service)
Maxwell Chauncey B stock-raising
Mulvahill John W postmaster and stock-raising
Neece Earl stock-raising
Spencer John ranch manager

CHIEF LAKE

a post office and farming settlement 20 miles northwest of Prince George, in Fort George Provincial Electoral District, reached by stage.

Prince George is nearest railway. and telegraph office of G.T.P. Ry. Has public school. Population, 100. Local resources: Farming, lumbering and trapping.
Allen A G farming
Allen Mrs Andrew sec school board
Bolam John trapper
Jobson Reginald fire ranger
McDonald John trapper
Miller E farming
Olson Peter farming
Peterson E A mixed farming
Peterson John farming
Prosser W dairy farming
Shafer Martin farming
Towers E F W postmaster and general store

CHILAKO

a station on the G.T.P. Ry., 14 miles west of Prince George, in Fort George Provincial Electoral District, on Chilako River, which is a tributary of the Mud River. Population, 4 families. Address mail Chilako, via Prince George PO.
Little R farming

CHILANCO FORKS

a post office and ranching settlement on Chilanco River, 47 miles west of Alexis Creek, in Cariboo Provincial Electoral District. Chilanco River is about 50 miles long and flows from Tatla Lake eastward into Chilcoten River, 20 miles west of Alexis Creek post office. It is reached by stage from Dog Creek, Hancoville, and Alexis Creek, and has Dom. Govt. telegraph and telephone offices.
Colwell S H mining
Englebretson Tom ranching
Hellfeier Frank laborer
Knoll Arthur ranching
Mathews Charley ranching
McChinchy Pat ranching
Parks Charley ranching
Powers George ranching
Schilling Adolph ranching
Thomas Rev Father R C priest
Vallean Edward ranching and trapping
Vallean Harold ranching and trapping

CHILCO

a post office, ranching and farming district, 12 miles northeast of Vanderhoof, in Cariboo Provincial Electoral District, reached by road from Vanderhoof, the nearest railway station on the G.T.P. Ry. Has public school.
Dehison C sec school board
Lee C L ranching

CHILCOTEN

a ranching settlement on Riske Creek, 25 miles northeast of Hanceville and 35 southwest of 150-mile House. See directory listings under Riske Creek, the post office.

Chilliwack

a city on south side of Fraser River, 50 miles east of New Westminster, in Chilliwack Provincial Electoral District, reached via C. N. Ry. and B. C. Electric Railway, extending throughout the Fraser Valley from Vancouver and New Westminster, and the C.N.R., C.P.R. and G.N.W. telegraph, Dominion and Canadian Northern Express offices. Office of the Chilliwack District Registrar of the Supreme and County Courts and Sub-recorder New Westminster Mining Division. Has public and high schools and Anglican, Methodist, Baptist and Presbyterian Churches. Ferry to Harrison Mills, on C.P.R. and auto roads to Harrison Hot Springs, etc. Centre of rich agricultural and dairying district. Local industries include Fraser Valley Shipping Association, Borden Milk Factory, cheese factory, Evaporating Co. and creameries with an output of half a million pounds of butter annually. Population: City, 1,600; Municipality, 6,000.
Alison Robt farming
Allen George farming
Allen W P farming
Amos R G farming
Anderson August N restaurant
Anderson B mixed farming
Andrews W J grocer and baker
Annis W H mixed farming and beekeeping
Annis W S mixed farming
Armstrong Hy farming
Armstrong R G farming
Arnold A V farming
Arnold F W bicycles
Arnold Jos farming
Arnott Catherine clerk Gilbert Co
Ashwell Geo H W mgr Ashwell Ltd
Ashwell J H mayor and acct
Ashwell Ltd Geo H Ashwell mgr dry goods groceries men's furnishings boots and shoes stationery
Atkinson Wm auctioneer
Auld S B farming
Bailey J farming
Ballam A L prop City Transfer Co
Ballam Harry farming
Ballam R City Transfer Co
Banford Bros dairy-farming and stock-raising
Banford R J prop City Meat Market
Bank of Montreal G O Nesbitt mgr
Banks H C storekeeper
Barber A A farming
Barber Chas A job printer and dist rep Vancouver Daily Province
Barber Harry J druggist and stationer
Barker J mixed farming
Barker W dairy-farming
Barnard A farming
Barritt Wm hide dealer
Barrow Miss E dressmaker
Barrow A farming
Barton D farming
Barton E H sheep and cattle-raising
Bathgate J J mixed farming
B C Nurseries H M Eddie mgr
Bell J G mixed farming
Bellamy Jas farming
Bennett F W farming
Bennewith J mixed farming
Berry Thos of Hotel Empress
Bilbey W E shoemaker
Blair Robt farming
Bloore J B poultry-raising
Blow Geo poultry-raising
Blow W A farming
Bonnycastle C G mixed farming
Bonnycastle Thos autos for hire
Borden Milk Co Leon Chevalley mgr
Bowes J H barrister and solicitor
Bowman J W mixed farming

THE CP QUALITY
The
Acme
Press
Limited
PRINTERS
and BINDERS
Office Stationery
Loose Leaf Systems
Advertising Booklets Catalogues, Etc.
753 View Street
Victoria, B.C.

Jackson's
BRAIDING AND EMBROIDERY IS UNEXCELLED
We specialize in all kinds of braiding and embroidery from your own or original designs for
DRESSES, SUITS and NECKWEAR
Buttons covered in any shape or size.
555 Granville St.
Vancouver, B. C.

DOMINION PHOTO CO.
COMMERCIAL PHOTOGRAPHERS
INTERIORS, EXTERIORS
CATALOGUE WORK
CONSTRUCTION IN PROGRESS
INDUSTRIAL DISPLAYS
618 Granville St.
Vancouver B.C.

FRANK SPENCER
Vernon, B.C.
ORCHARDS
HOMES
OKANAGAN LANDS
The Best Farming in British Columbia
FRANK SPENCER
Vernon, B.C.

Bowman O sawmill
Bradley C J dairy-farming
Bradshaw W A teamster Rockwell Theal & Davison
Bradwin Miss V J ledger Merchants Bank
Brannick J farming
Brannick E H (Box 165) teacher
Brett R mixed farming
Broadhead Reg E jeweller
Broatch T mixed farming
Brown Chas farming
Brown B R farming
Brown Miss G K asst postmaster
Brown Peter J city clerk
Brown W G mixed farming
Burton H D teller Royal Bank
Burton P mgr Denmark & Burton
Bustin R dairyman
Calbick S carpenter
Calhoun E W farming
Calhoun J C farming
Cambie H B acct Bank of Montreal
Campbell Rev D Presbyterian minister
Campbell J H mgr Chilliwack Land Co
Campbell M barber J W Cooney
Cameron Ella G teacher
Canadian Bank of Commerce K V Munro mgr
Canadian Financiers Trust Co Vancouver J Pelly local correspondent
Canadian Hide Fur and Metal Co L Cross mgr new and second hand store hides furs and junk
Candlish Bros mixed farming
Carlson Y tailor
Carscadden W D mixed farming
Carter R electrical supplies and agt Delco-Light
Cartmell J dairy farming

CAWLEY, S. A.
Real Estate, Fire, Life, Accident and Auto Insurance and Auctioneer.

Cawley Ethel M teacher
Central Livery Robt Compeau prop
Chadsey F C mixed farming
Chadsey G E dairy farming
Chadsey L L agt Massey-Harris Co Ltd
Chamberlain Geo P furniture etc
Chambers J dairy framing
Chapman J dairy farming
Chapman J E mixed farming
Chapman W E mixed farming
Chapman & Davies florists
Charlesworth Frank farming
Charlton Nelson driver Herb Charlton
Chevalley Leon supt Borden Milk Co
Childerhose & Murphy wheelwrights and agricultural implements
Chilliwack Bakery Jno R Hovell prop bakery and confectionery
Chilliwack Creamery W K MacLeod mgr mfrs butter and pasteurized milk
Chilliwack Evaporating & Packing Co Ltd John Hind pres
Chilliwack Garage F W Shaver prop auto garage accessories repairs gas battery charging station
Chilliwack Hospital
Chilliwack Land Co Ltd J H Campbell mgr real estate fire life accident and auto insurance
Chilliwack Producers' Exchange produce etc

CHILLIWACK PROGRESS
(The Columbian Co., Ltd., New Westminster), Hon. Senator Taylor, Mng. Dir. Published weekly on Thursday.

Chilliwack Shoe Co C W Muirhead mgr boots and shoes
Chilliwack Telephone Co Ltd T H Jackson mgr owners of Chilliwack Telephone system
City Meat Market R J Banford prop
City Transfer Co A L Ballam prop
Clark A D farming
Clark I W farming
Clark Miss M dry goods dept Ashwells Ltd
Clarkson M mixed farming
Clements R poultry-raising and farming
Coatham J A farming
Collins Rev A W Anglican clergyman
Collinson Fred A farming
Collinson H H farming
Compeau Robt prop Central Garage
Cook F G mixed farming
Cook J farming
Cooke Robt bee-keeping
Cooney J W barber
Cooper H dairy farming
Copeland J H farming
Coulter A W mixed farming
Courtney Miss M J clerk post office
Cowen C H Drug Co Ltd C H Cowen mgr drugs books stationery sporting goods
Cox W A variety store crockery stationery small wares and toys
Crain-Ecket Co dairy farming
Crane E C financier
Crocker H A farming
Cross L mgr Canadian Hide Fur & Metal Co
Dangerfield F S mixed farming
Davies J S teller Merchants Bank of Canada
Davies Dr W V dentist
Davis C C dairy farming
Davis H R farming
Davis John mixed farming
Davis Wm V police commissioner
Davison — of Rockwell Theal & Davison
Day D H carpenter
Denmark & Burton J Burton mgr hardware McClary stoves and ranges paints glass and seeds
Denmark W of Denmark & Burton
Dickerson J L prop Royal Dye Wks
Dickie H chauffeur G Wilkinson
Dickinson A W farming
Dimmick Rev F Methodist minister
Donaldson Capt T farming
Ducket R farming
Douglas A R farming
Douglas Wm grocer
Dunn Miss M teller Bank of Montreal
Dusterhoeft W fire and life insurance bee-keeping
Easthope E F farming
Eckert V M ledger Canadian Bank of Commerce
Edmondson A M mixed farming
Edmondson J C farming
Edmondson Mark farming
Edwards J T dairy farming
Edwards W G farming
Elk Creek Waterworks Co Ltd A H Turvey mng owners waterworks system
Elliott Dr J C physician

EMPRESS GARAGE
Smith Bros. (M. C. and C. B.), Props. Auto Garage Accessories, Repairs, Gas and Battery Charging Station. Ford dealers and Studebaker agency.

EMPRESS HOTEL
Berry & Fennesy, Props.

English John farming
Evans Chas H farming
Evans J A mixed farming Reeve Chilliwack District
Ewen John barrister and solicitor
Eyles Geo T farming

Fairall H mfg aerated waters and fruit syrups
Fairfax G dairy farming
Farrer Miss J M farming
Farrow A E J farming
Farquharson & Eckel tinsmiths and plumbers McClary furnaces
Fehner H mechanic Empress Garage
Fennessy Thos of Empress Hotel
Ferguson A C farming
Ferrera Cheese Mfg Co Ltd
Ferris W F furniture and toys
Fetterley D bee-keeping
Finney C A dairy-farming
Firth Elenor supervisor Chilliwack Telephone Co Ltd
Fitzgerald H E farming
Fletcher J W farming
Floyd J A dairy farming
Ford Jas farming
Ford J H mixed farming
Foster A L sec school board
Foster F dairyman
Fowlie T mixed farming
Fox Chas men's furnishings Ashwell Ltd
Fox Randolph of Ideal Grocery
Francis R dairyman
Fulton A G farming
Fulton Keeler farming
Gahan R H T farming
Galloway J W mixed farming
Gammon Miss M G clerk Gilbert Co
Garner C R mixed farming
Geod G N mixed farming
Geodell G F dairy farming
George F A farming
Gervan H H sec school board
Gibbens T dairy farming
Gibson Jos farming
Gilbert Co W R Gilbert mgr dry goods millinery and ladies' ready-to-wear
Gilbert M farming
Gilbert W R mgr Gilbert Co
Gill C A P mixed farming
Gillanders A H farming
Gillanders M F farming
Gillis B J farming
Good G mixed farming
Good G A mixed farming
Goodell G F farming
Gow W dairy farming
Gowans Jas farming
Graham Miss E L clerk Merchants Bank
Graham W E operator CPR telegraph
Grant C E poultry-raising
Grant D mixed farming
Green J T farming
Green Max confectionery tobacco and cigars
Grieve J dairyman
Griffiths H mixed farming
Grigg Jas C farming
Grossman Carl farming
Grossman Miss E ledgerkeeper Bank of Montreal
Guinet J E farming
Gwynne-Vaughan D E farming
Haines A mixed farming
Hall J L farming
Hamilton A J farming
Hamilton Jos farming
Hamilton R S mixed farming
Harding C A mixed farming
Harding H T constable
Harding Miss L clerk W A Cox
Harding S A dairy-farming
Hardy J A farming
Harmon A mixed farming
Harmon C J mixed farming
Harrison J F mixed farming
Hart's Grocery Geo Hart prop groceries and confectionery
Hart Geo prop Hart's Grocery
Hastings W P mixed farming
Hawkshaw W S dairy-farming
Hawkshaw W H farming
Hawkshaw W H & Sons cattle horse and sheep-breeding
Hawthorne Chas cattle-breeding
Henderson Dr J C medical health officer and undertaker
Henderson Store The Gilbert Co prop dry goods millinery ladies' ready-to-wear
Henley J T dealer
Henry R T farming
Hepburn John farming
Hickman John farming
Higginson J A farming
Higginson W H farming
Hilton M farming
Hind John pres Chilliwack Evaporating & Packing Co Ltd
Hodges S L farming
Hodgins W H mixed farming
Holck T H bee-keeping
Holden H W A mixed farming

HOME-MAKERS, LTD.
W. L. Macken, Mgr. Real Estate, Loans, Fire, Life, Accident and Auto Insurance.

Hopkins Mrs E J bee-keeping
Horsman T A farming
Hourston E J farming City Dairy
Houston S prop I X L Shoe Repairing Co
Hovell Jno R prop Chilliwack Bakery
Hubbard J dairyman
Houston Miss B clerk with W T Rolfe
Huff M mixed farming
Hughes E F farming
Hughes G B bee-keeping
Humphrey Carrie milliner The Gilbert Co
Hunt W mixed farming
Ideal Grocery Randolph Fox groceries
Imperial Theatre Felix McManus lessee moving pictures
Ingrams A H farming
Innis Clifford farming
Ironside G C and Nicholson M blacksmiths
Irwin B A retired
Irwin Thos farming
I X L Shoe Repairing Co Sam Houston prop
Jackman Thos alderman mng dir Chilliwack Telephone Co Ltd
Jackman W T printer
Jackson Miss L steno The Home-Maker Ltd
Jackson Margaret E (Box 274) teacher
Jackson T H councillor
Jamieson A G manual training instructor
Jesperson Hy dairyman
Jesperson P A dairyman
Johnson I fire warden
Johnston A dairy-farming
Johnston D W meat market
Johnston F C dairy-farming
Johnston Mrs Henry farming
Johnston H L farming and bee-keeping
Johnston Alex mixed farming
Johnston Mary teacher
Johnston R C farming
Johnston S confectionery tea rooms
Jubb F prop Valley Meat Market
Jubb & Stallard butchers
Juneau Elois operator Chilliwack Telephone Co Ltd
Karr Jack farming
Keenleyside J J farming
Keith M A dairy farming
Keith S W farming
Kelman R W dairy farming
Ker John farming
Kerr Charles farming
Kickbush F C farming

MORGAN McLANE & CO. LTD.
Real Estate
Insurance
Financial Agents
"We specialize in Fraser Valley Farm Lands"
513
Pender West
Vancouver, B. C.

Johnstone and Rowlands
Farms
CattleRanches
We have the largest listing of property in the interior of British Columbia.
Write us for information.
P.O. Box 518
Kamloops, B.C.

J. S. ANDERSON & CO.
Limited
Specialists in
OIL LANDS
LOCAL OIL
and
MINING STOCKS
Phone
Seymour 617
543 Pender W.
Vancouver, B. C.

Kipp Arch bee-keeping
Kipp Frank C farming
Kipp Isaac mixed farming
Kipp J E bee-keeping
Knight T P prop Macken-Knight Lumber Co
Knox J dairy-farming
Laughlin G J mixed farming
Lawrence A mixed farming
Leathers G poultry-raising
Lehrman Chas farming
Lehrman F mixed farming
Lehrman H dairy-farming
Leslie D A farming
Lewis Thos farming
Lillie's Garage T L Lillie prop auto garage accessories repairs storage battery and gas stations agent McLaughlin Overland and Chevrolet cars
Lillie Robt mechanic Lillie's Garage
Lillie T H prop Lillie's Garage
Lucas I C farming
Lytle Y W dairy farming
McBain R J farming
McCaffrey Dr R physician
McConnell J dairy farming
McDonnel J A farming
McCorquodale John barber with O A Weeks
McCutcheon J F farming
McCutcheon W H farming
MacDonald A R farming
MacDonald Dr J C dentist
McElwee S dairy farming
McEwan W H bee-keeping
MacFarlane J mixed farming
McGillivray Donald C councillor
McGillivray J W farming
McGillivray W D farming
McGrath Walter farming
McIntosh Rod Shoe dept Ashwell Ltd
McIntosh R J bee-keeping
McIntyre John farming
McIntyre West farming
McKay D H veterinary surgeon
Macken-Knight Lumber Co W L Macken and T P Knight props mfrs of rough and dressed lumber
Macken W L mgr Home-Makers Ltd
McKenzie Alex dairy farming
McKenzie D mixed farming
MacKirdy Wm office mgr Chilliwack Land Co Ltd
McLaughlin (Box 165) H S teacher
MacLeod A S farming
McLeod J mixed farming
MacLeod J A mixed farming
MacLeod W K mgr Chilliwack Creamery
McManus Felix jeweller and optician musical instruments sheet music Singer sewing machines and mgr Imperial Theatre
MacNair C M mixed farming
Macken W L prop Macken-Knight Lumber Co
Magar J A farming
Malcolm A bee-keeping
Malcolm Foster clerk Ideal Grocery
Malott Jason transfer coal and wood
Manuel Rev minister
Marrs G T dairy-farming
Marshall J B mixed farming
Marshall M B teacher
Martin Albert farming
Martin Eva K nurse
Martin P W groceries
Martin Wm farming
Massey-Harris Co Ltd L L Chadsey agt agricultural implements
Maurer Geo billiard parlor wholesale and retail cigars and tobacco
Maxwell Eileen operator Chilliwack Telephone Co Ltd
Maynard J T Home-Makers Ltd
Maynard M J poultry-raising
Mellard Sam postmaster notary public and commissioner
Menzies Hardware Co (J M F A and A E Menzies) props hardware paints oils cutlery enamel and tinware
Menzies A E of Menzies Hardware Co
Menzies F A of Menzies Hardware Co
Menzies J M of Menzies Hardware Co

MERCHANTS BANK OF CANADA
L. W. Smith, Manager.

Merchants Delivery Bert Price prop store delivery
Mercer Alex farming
Mickler H C farming
Mileson F H poultry-raising
Miller C J farming
Minter G O mixed farming
Morden D farming
Morford Alf farming
Morgan H farming
Morris W C farming
Moss G mixed farming
Motes S groceries fruit confectionery tobacco and cigars
Muir C mixed farming
Muir J S dairy farming
Muirhead C W mgr Chilliwack Show Co
Munro A mixed farming
Munro James councillor
Munro K V mgr Canadian Bank of Commerce
Munroe E A bee-keeping and dairy farming
Murray J poultry-raising and farming
Mutrie A farming
Nedham S J dairy farming
Nelmes E A of Parsons & Nelmes
Nelmes Wm S bee-keeping
Nelson Jas bee-keeping and farming
Nesbit G O mgr Bank of Montreal
Nevard Lillian operator Chilliwack Telephone Co Ltd
Newby C farming
Newby Wm farming
Nixon H mixed farming
O'Donnell J mixed farming
Olson Geo chief lineman Chiliwack Telephone Co Ltd
Orr Mrs C M farming
Orr E A poultry-raising
Orr J mixed farming
Palms The F G Leary prop ice cream and soft drinks
Marker J A mixed farming
Parker Fred mechanic Empress Garage
Parker Chas clothing and men's furnishings
Parker W J dairy-farming
Parry W fruit-ranching
Parsons & Nelmes clothing men's furnishings boots and shoes
Patten Dr L A physician
Batterson E O mfrs of rough and dressed lumber
Patterson Mrs Jas farming
Patterson V dairy afrming
Pearce E farming
Pearse A W farming
Peet A farming
Pelly Justinian deputy recorder Prov Mines Dept registrar supreme and county courts and local correspondent Canadian Financiers Trust Co
Pepard H farming
Perry Ray ledgerkeeper Royal Bank of Canada
Prest T mixed farming
Price Bert prop Merchant Delivery
Procter H mixed farming

Progress (The Chilliwack) Progress Printing Co publishers
Pugh Sam electrical supplies
Purdy Maude operator Chilliwack Telephone Co Ltd
Putnam A L junior Royal Bank of Canada
Putnam J S mixed farming
Pyvis T J dairy farming
Radford E farming
Radford S farming
Raine G H farming
Ramsay Maj P B H farming
Ratzman Carl F plumbing heating and sheet metal works
Reade G B farming
Reeves Chas B alderman Reeves & Rose hardware
Reeves & Rose hardware Co C B Reeves and W A Rose props hardware stoves tinware paints brushes churns washing machines
Reynolds Rev G A Baptist minister
Richards G T mixed farming
Richardson D chief of police
Robbins C W poultry-raising
Roberts R mixed farming
Robertson J C farming
Robertson Jas P general contractor
Robinson Edward farming
Rockwell A M of Rockwell Theal & Davison Ltd
Rockwell Theal & Davison Ltd flour and feed seeds and agricultural implements
Rogers A M mixed farming
Rolfe W T dry goods
Roman M poultry-raising
Ronksley K mixed farming
Rose W A prop Reeves & Rose
Royal Bank of Canada F B Lyle mgr
Royal Dye Works J L Dickerson prop dyeing cleaning and pressing
Royal Hotel C D Warring prop
Ruttadge M H poultry
Ryder Mrs J F bee-keeping
Rydor Noble farming
Salter J A poultry-raising
Scott Jos deputy sheriff
Semple & Semple blacksmiths
Seymour C H poultry-raising
Shadwell St Clair B C Electric agt
Shaver F W prop Chilliwack Garage
Steffield P M teacher
Shepherd A farming
Sherlow A mixed farming
Skelton R G poultry & bee-keeping
Smedley E farming
Smith Archie farming
Smith C B prop Empress Garage
Smith G H mixed farming
Smith L W mgr Merchants Bank of Canada
Smith M C prop Empress Garage
Snider J E farming
Snider L farming
Snider W S farming
Spencer F L mixed farming
Spring C foreman Empress Garage
Stacey F B bee-keeping and fruit
Stade Hy dairy farming
Stallard H W prop Valley Meat Market
Stallard W poultry-raising
Standeven W mixed farming
Stapleton Jos farming
Stark Jas L agent CPR and Dom Express
Stevens Florence domestic science teacher
Stevenson J E farming
Stevenson Mrs Robt farming
Story F mixed farming
Story J mixed farming
Street A H farming
Street A J cattle-ranching
Street C L carpenter
Street J W farming
Stringer Geo R councillor
Stringer W A farming
Stuart G M dairy farming
Switzer Olive M teacher
Tapp C J cattle-raising
Taylor Hon Senator mng dir Chilliwack Progress
Teksey J mixed farming
Thackeray J O M poultry-raising
Theal W R of Rockwell Theal & Davison Ltd
Thiermer J mixed farming
Thompson A mixed farming
Thompson Hy T bee-keeping
Thompson Jennie B teacher
Thompson Jos farming and stock-raising
Thornton G I prop Acme Fruit and Dairy Farm
Thurston Wm farming
Tom Bros seed growers
Toms Peter employee Geo Maurer
Toop Richard farming
Toop Sampson farming
Topley Esther with Dr J C MacDonald
Topley J mixed farming
Topley Oliver buyer Gilbert Co
Travis A T farming
Trotter T M farming
Tucker E F photographer and picture framing
Turner C mixed farming
Turner John employee Central Livery
Turvey A H mgr Elk Creek Waterworks Co Ltd
Turvey Jas clerk Rockwell Theal & Davison
Twigge E E farming
Twigge F farming
Unsworth A farming
Vallance M mixed farming
Valley Meat Market F Jubb and H W Stallard props meat market
Vernon George farming
Vickerson C E farming
Vickerson W T farming
Waite A E mixed farming
Walker Mrs H E farming
Walker J R M mixed farming
Walker W B mixed farming
Walton E dairy farming
Warring C D prop Royal Hotel bowling alley billiards cigars tobacco and soft drinks
Watkins G G farming
Watson A S Home-Makers Ltd
Watson Geo farming
Watson Jos farming
Webb Chas W clerk treas and sec school board Chilliwack District
Webb J F farming
Webb Horatio farming
Weeks O A barber
Wells Edwin farming
Wells Wm police commissioner Chilliwack
Wheeler A D farming
Whittaker & Co harness mfrs
Whitworth H R farming
Wigham Bros poultry-raising
Wilkinson G autos for hire
Williams Mrs M teacher
Wilson Ada clerk PO
Wilson J dairy-farming
Wilson J R dairy-farming
Wilson M S wall paper and paints
Wilson P Hamilton police magistrate
Wilson Wm lineman Chilliwack Telephone Co Ltd
Winthrop T mixed farming
Woodworth C A farming
Workman Harry driver Thos Bonnycastle
Workman R S farming
Wrinch L E farming
Young A A bee-keeping
Young C M poultry-raising

REVER-COMB MOTOR CO.
Ford Repairs and Accessories
Phone 4919
933 Yates Street
Victoria, B.C.

G. G. HEATHER & CO. Limited
Furriers and Taxidermists
Makers of high-grade made-to-order or ready-to-wear furs of all kinds.
We specialize in remodelling all fur garments.
1029 Granville Street
Vancouver, B. C.

The
Modern Office
Supply Co., Ltd.
DESKS
Chairs, Tables
Bookcases
FILING
CABINETS AND
SUPPLIES
Non-shine
Felt Chair Pads
(They save the
clothes)
Modern Furniture
for the
Modern Office
163 Pender St. W.
Vancouver, B. C.

BROWN
BROS.
& CO. Limited
Florists
Cut Flowers
Wedding
Bouquets
Funeral Designs
SEEDS
BULBS
POT PLANTS
NURSERY
STOCK
Fruit and
Ornamental
Trees and Shrubs
CATALOGUE
FREE
Address
Mail Orders to
48 Hastings St. E.
Vancouver, B. C.

CHIMNEY CREEK
a ranching settlement on Chimney Creek, 116 miles north of Lillooet and 25 miles west of 150-mile House, in Cariboo Provincial Electoral District, reached by stage from 150-mile House, on the Cariboo Road. Has public school. Chimney Creek is 22 miles long and runs into the Fraser River.

CHINA BAR
a flag station on the C. P. R., 6 miles west of North Bend, in Yale Provincial Electoral District. No agent or local residents. North Bend is nearest post office.

CHINA HAT
an Indian logging and fishing village on the Vancouver-Prince Rupert route of the Union Pacific Steamship Co., 345 miles northwest of Vancouver and 137 south of Prince Rupert. Population, 100, all Indians with Philip Brown as chief. Address mail China Hat, via Union Steamship Co., Vancouver.
Brown Philip general store
Edgar Geo missionary

CHINOOK COVE
a post office and station on the C. N. R., and on North Thompson River, in Kamloops Provincial Electoral District, north of Kamloops. Has telegraph and Dom. Govt. long distance telephone. Has interdenominational church services and public school. Population, 150. Local resources: Farming; mining, over 20 claims last year
Anderson Reuben farming and mining
Bouregard Isaiah J farming
Bryan Henry farming
Carlstrom Charles farming and logging
Darling J farming
Foster Alexander L farming postmaster and sec school board
Genier Gilbert farming and general store
Goodridge Reginald H farming
Graffunder Carl farming
Hagen Olie S farming
Hillman John farming
Howard Thomas P farming and mining
Janning H logging
Johnston Axel farming and logging
Johnston Emrick farming
Johnston Ernest farming
Johnston Peter A farming
Nelson Charles A farming
Paule Joseph mining
Peterson Herman farming
Price Herbert farming
Rosen Adolph J farming
Rosen Albert farming
Rosen Carl farming
Sanborn Arthur H farming
Salle Ernest farming
Scarlett Benjamin A farming
Schilling Fred farming and mining
Schilling Joseph farming
Schilling Joseph Jr farming
Schilling Wilhelm farming
Schmidt Ernst logging
Smith John J farming
Smith Gilbert G farming
Smith Maurice J farming
Stewart Alexander G farming
Stutz Hans farming
Wells Ray E farming
Wright Duncan L farming
Wright Henry D farming

CHOATE
a siding for cattle loading and passing track on C. P. R., 7 miles west of Yale, on north side of Fraser River, Yale Provincial Electoral District. Local resources: Hog-raising and potato growing.
Clarke & Stuart Co Ltd ranching
Wotton W T mgr Clarke & Stuart Co Ltd

CHOPAKA
a flag station on G. N. R., in Similkameen Provincial Electoral District, 17 miles south of Keremeos, at international boundary. No agent or local residents.

CHRISTIE SCHOOL
on west coast of Vancouver Island, reached by C. P. R. west coast steamers. Post office address is Kakawis. See directory listings under Kakawis.

CHRISTINA
a flag station on the C. P. R. Nelson-Vancouver line, on Christina Lake, 12 miles long, 4 miles east of Fife and 12 miles east of Grand Forks, in Grand Forks Provincial Electoral District. No residents.

CHRISTINA LAKE
a post office and summer resort on Christina Lake, Grand Forks Provincial Electoral District, nearest railway the C. P. R. at Fife, 1½ miles, 18 miles east of Grand Forks. Nearest telegraph C. P. R. at Cascade, 3½ miles. Population, 40. Local resources: Government land, mining, timber, summer resort, fishing and hunting.
BEACH, WM. H.
Postmaster, General Merchant and Hotel Keeper.
Benninger Thomas ranching
Graham John W contractor
Harmon Fred ranching
Johnson A fishing
Johnson Frank fishing
Ludwig John ranching
Reading Edward ranching
Rosenquist Joel ranching
Sandrier Charles ranching
Seggie Charles ranching
Wilkinson Alick ranching
Wilkinson Harry ranching
Wilkinson Wilfred ranching

CHU CHUA
a post office and station on the C. N. R. and North Thompson River, 55 miles north of Kamloops, in Provincial Electoral District of Kamloops. Has G. N. W. telegraph office and Dom. Govt. long distance telephone office, office of sub-recorder Kamloops mining division. Has public school. Population, 50 whites and Indian reservation adjoining with 270. Local resources: Farming and mining.
Bennett G mixed farming
Campbell T H mixed farming
Fennell George general store lumber mfr mining recorder postmaster and sec school board
Fortier Edward mixed farming
Horgan Oscar mining
Johnson Ole tie contractor
Kittleson G tie contractor
Miskelly James clerk
McTaggart Wm mixed farming
Nichols C Z CNR station agent
Popp Jacob J mixed farming
Willis John J mixed farming

CHURCH HOUSE

a post office, fishing and logging settlement at entrance of Bute Inlet, Comox Provincial Electoral District, reached by Union Steamship Co.'s steamers from Vancouver, 120 miles. Nearest telegraph station at Lund, 20 miles. There is also an Indian settlement of about 20 families here. Local resources: Fishing and logging.
Thompson Mrs Wm general store and postmistress

CHUTE LAKE

a station on the Kettle Valley Ry., 29 miles northeast of Penticton, in South Okanagan Provincial Electoral District. No agent or local residents except section crew. Local resources: Timber, fishing and hunting.
Worthington Roy section foreman

CIRCLE J RANCH

a Dom. Govt. Telegraph office, in the Kamloops Provincial Electoral District, and 1 mile from Adelphia, the P.O.
Bulman J agent Dom Govt Tel and rancher

CISCO

an Indian reserve on the C.N.R. and C.P.R. and Fraser River, 6 miles southwest of Lytton, in Yale Provincial Electoral District. Address Cisco, via Lytton P.O.
Adair M CPR tunnel watchman
Urquhart Wm CPR tunnel watchman

CIRCLE CITY

a mining camp on Lardo Creek, 14 miles northeast of Trout Lake City.

CLANWILLIAM

a station on summit of Eagle Pass on the C.P.R., 9 miles west of Revelstoke, in Revelstoke Provincial Electoral District. No agent. No residents except section crew. Post office address is Three Valley.
Biatecki Mike section foreman CPR
Bacataken Michael section foreman
Thibadeau P watchman CPR
Wilson J N section man CPR

CLAPPERTON

a station on the Kettle Valley Railway, 10 miles southeast of Spence's Bridge, in Yale Provincial Electoral District. Spence's Bridge is nearest telegraph office of C.P.R. and G.N.W. Population, 50. Local resources: Ranching. Address mail via Spence's Bridge P.O.
Albert Joe stock-raising
Fari Frank stock-raising
George Jimmy stock-raising
Henry John stock-raising
Jimmy Alik stock-raising
Joe Anthony stock-raising
Lundquist J stock-raising
Mable John stock-raising
Mickleson E stock-raising
Pearse Jimmy stock-raising
Pikels Jim stock-raising
Smith John stock-raising
Snow Billy stock-raising
Swite Jack stock-raising
Thomas Harry stock-raising

CLAXTON

a post office, cannery and cold storage plant 21 miles from Prince Rupert and 464 north of Vancouver, in Prince Rupert Provincial Electoral District, on Lower Skeena River, reached by Union SS. Co.'s boats between Vancouver and Prince Rupert. The average pack is 25,000 cases of salmon per season. Population, 300, including 45 Chinamen, 140 Japanese, 60 Indians; but only several watchmen during winter.
Wallace Fisheries Ltd salmon canners Thomas Wallace mgr

CLAYBRICK

a small settlement near Winlaw, on C.P.R. Slocan branch, 13 miles south of Slocan City, in Slocan Provincial Electoral District. Address mail Claybrick, via Winlaw P.O.
Kazakoff James farming
Makertoff James farming
Salikin Vasil farming

CLAYBURN

a post office and village 5 miles south of Mission, Fraser Valley, in Chilliwack Provincial Electoral District, reached by B.C. Electric Ry. and C.P.R. Seattle branch. C.P.R. Telegraph. Presbyterian church and public school. Population, 300. Local resources: Brick manufacturing, farming and stock-raising.
Ball J W supt Clayburn Co Ltd
Bradner T bee-keeping
Case J billiards etc

CLAYBURN CO., LTD.
Manufacturers Brick, Etc.

Cooper-Seldon Co general store
Cooper R A of Cooper-Seldon Co
Cruickshank Alex farming and hog-raising
Dwyer W J brickmaker
Fox Geo brickmaker
Freek Mrs A boarding house keeper
Gilbes K burner Clayburn Co
Gillies Jean clerk
Good S brickmaker
Green A BC Electric agent
Ham A M agent CPR
Hanson J buttermaker
Hastie Alex dairy farming
Healey A C mixed farming
Hill J H brickmaker
Kay A A yard foreman Clayburn Co Ltd
McCulloch R chief electrician BC Electric sub-station
McInnis Rev J Presbyterian min
McMorran Sam clerk
Phinney H S mixed farming
Plommer J J mgr Clayburn Co Ltd
Port Dr R H physician
Purver C stock-raising and mixed farming
Roncato A dairy farming
Seldon T F of Cooper-Seldon Co and postmaster
Shone T E clerk Clayburn Co's office
Silvis J motorman Clayburn Co Ltd
Stewart D J mixed farming
Stewart M E hay farming
Thompson F brickmaker Clayburn Co Ltd
Trousdale T brakesman Clayburn Co Ltd
Virtue Matt L electrician Clayburn Co Ltd
Watkins H E clerk Clayburn Co Ltd office

Western Specialty Limited
STATIONERS and PRINTERS
Manufacturers of
LOOSE-LEAF SYSTEMS
EVERYTHING for the OFFICE
Western Specialty Limited
572 Granville Street
Vancouver, B. C.

EVANS & HASTINGS

THE PIONEER PRINTERS

Only first-class work leaves this office.

QUALITY supreme in stock, style and distinctiveness.

Try us with your next order.

578 Seymour Street Vancouver, B. C.

Universal Multigraphing Co.

313-314 Metropolitan Building

Multigraphing
Signing
Folding
Addressing
Mailing

Four Power Machines
Four Hand Machines

Sales Branch
The Multigraph Sales Co.
Limited
Phone Sey. 6445
Vancouver, B.C.

CLAYOQUOT

a post office and settlement on Stubbs Island, southeast of Mears Island, on west coast of Vancouver Island, about 150 miles northwest of Victoria, in Alberni Provincial Electoral District. Has Govt. Telegraph, public school and office of Mining Recorder, Clayoquot Mining Division. It is the supply station for fishing boats throughout the district, and is reached by C.P.R. west coast steamers from Victoria. Local resources: Fishing, timber and minerals.

Bonner James carpenter
Brennan Peter F mining
Brown Egerton G telegraph operator
Clayoquot District Conservative Association J F Johnson secretary

CLAYOQUOT HOTEL.
Walter T Dawley, Prop.

Clayoquot Sound Canning Co (Victoria) J L Beckwith mgr salmon canning
Colburn Frank logging
Dawley Clarence local manager cold storage plant
Dawley Walter Thomas JP merchant and mining recorder
Erickson T gasoline engineer
Gibson W F logging
Grice Arthur cold storage employee
Johnson John JP accountant and store manager
Pollock Robert lighthouse keeper Lennard Island
Sloman James general store
Sutton Lumber & Trading Co Ltd
Thomson — — engineer cold storage plant
Union Fisheries & Cold storage Ltd Clarence Dawley local manager
Walker Arthur clerk
Williams J prov constable

CLAYTON

a station on the G.N.R., 2 miles south of Cloverdale, on the B.C. Electric Ry., in Delta Provincial Electoral District. Local resources: Farming. Address mail Clayton, via R.R. 3, Cloverdale P.O.

Barrows Winslow poultry-raising
Blanchard Wm poultry-raising
Bolivar H poultry-raising
Clayton Lumber Co
Crosby J L poultry-raising
Dempster J farming
Duark R poultry-raising

EBBEN, F. J.
General Store.

Elwel J farming
Elwood J poultry-raising
Foulds Bros poultry-raising
Gillis J farming
Grant Robt farming
Harlow Wm bee-keeping
Hodgins Ed farming
Husband Henry poultry-raising
Husband Lorne poultry-raising
Jex A poultry-raising
Lawrence Geo farming
McCallum H L farming
McCaskill J farming
McGregor Jas farming
McKeracher W R poultry-raising
McLaren T farming
Messer J farming
Monroe Geo farming
Morgan R L farming
Munroe Alex mixed farming
Muttal Tom farming
Pett C poultry-raising
Seatter Geo farming
Sentell F farming
Seversen J poultry-raising
Simmonds Alf farming
Stone Ed farming
Terpstra K poultry-raising
Vroom C farming
Vroom R poultry-raising
Westby J farming
Worthington Geo poultry-raising

CLEARWATER

a station on the C.N.R., 6 miles east of Blackpool and 7 miles west of Birch Island, in Kamloops Provincial Electoral District. Has Dom. Govt. long distance telephone office and public school. See directory listings under Raft River, the post office of the district.

CLEW CUMSHEWA

an Indian village on the northeast of Moresby Island, Queen Charlottes.

CLEMINA

a flag station on the C.N.R., 35 miles east of Blue River, Kamloops Provincial Electoral District. No land open for settlers, all timber belonging to the government. A good chance for timber claims in this locality. Post office address Blue River.

Gusman Alex section man
Ivanoff Andy section foreman

CLINTON

a village post office and station on the Cariboo road and P.G.E. Ry., in Lillooet Provincial Electoral District, distant 34 miles north of Ashcroft. Office of Prov. Govt. Agent, Land Commissioner Lillooet Land Recording District. Prov. Police Chief Constable, Gold Commissioner Clinton Mining Division and District Registrar Supreme and County Court. Presbyterian church and public school. Population, 200. Local resources: Mixed farming and stock-raising.

Aiken Frank E chief constable Lillooet police district
Baker Allan cattle-raising and mixed farming
Baker Fred ranching
Barker J Sheep-raising
Barton Miss Dorothy sten Prov Govt office
Barton Thomas mixed farming
Bishop J A mixed farming
Bishop James cattle-raising
Botterill Matt portable sawmill
Boyd Ira mixed farming
Boyd John G mixed farming
Boyd Samuel S express
Carson Wm laborer
Chee Kee & Co Chinese merchants
Clarke Richard sheep-raising

CLINTON HOTEL.
Charles Menier, Prop. Tourist, Commercial and Miners' Resort. Auto Connections With Ashcroft.

Collins Bert mixed farming
Cullin D D teamster
Darough Niel ranching
DeLaney Wm sheep-raising

DELCO-LIGHT PRODUCTS.
March Bros., Agents, Kamloops.

Doering Chas farming

Dougherty Chas A ranching
Dougherty Edward ranching
Dowrell Reginald A clerk provincial government office

EMPIRE RESTAURANT AND ROOMING HOUSE.
Charlie Num, Prop.

Ferguson Ed cattle-raising
Ferguson Robert ranching

FRASER, ROBERT.
General Merchant, Dry Goods, Groceries, Boots, Shoes and Hardware.

Gaspard P ranching
Haddad Jos B jeweler
Hamilton F S mixed farming
Hinkes A M mgr Stewart Calvert & Co Ltd
Horan Harry P general store
Hunter A G dairying
Hutchinson Fred S agent PGE Ry
Janes Oren O cattle-raising and mixed farming
Johnson James L mixed farming
Johnston Miss Mae school teacher
Kerr Isaac N mixed farming
Koelkenbock Herman barber and poolroom
Kong Kam Wing Co restaurant and general store
Koster H cattle-raising
LeBourdais Eleanor postmistress
LeBourdais P govt telegraph agent

McCARTY'S GARAGE.
Charles C. McCarty, Prop. Auto for Hire, Repairs, Oils, Gasoline and Accessories. Cars for Sale.

McCarty Glenn auto driver
McDonald Archibald MPP and sec school board
McDonald Malcolm checker
Menier Chas prop Clinton Hotel
Menier C cattle-raising
Milburn George govt agent land commissioner dept of lands prov govt and registrar supreme and county courts gold commissioner mines dept
More Jas K road supt foreman district 9 in prov dept public works
Mundorf Geo ranching
Num Charlie prop Empire Restaurant
Parke Henry cattle-raising
Parke T cattle-raising
Parke P cattle-raising
Parke Stanley mixed farming
Patton Thos S teamster
Payne John C mixed farming
Pigeon Ernest Peter F X mixed farming
Pigeon Joseph mixed ranching
Pigeon Mark teamster
Pocock Thos farming
Pollard Mrs Kezia mixed farming
Ritchie W P blacksmith
Robertson Jas A cattle-raising and mixed farming
Robertson John farming
Stewart Calvert & Co Ltd mfrs Epsom salts A M Hinkes local mgr
Stoddart David A gentleman
Tong Sing cattle-raising and farming
Tresierra Alonzo blacksmith
Tresierra Miss Amelia rooming house
Walker Geo mixed farming
Walters Guy E mixed farming
Wardell J cattle-raising
Wilkinson Wm sec Big Bar Mountain school board
Williamson Ed ranching

CLIO CHANNEL

a lumber camp on the Okis Hollow-Kingcome Inlet water route of the Union SS. Co. Address mail Clio Channel, via Union SS. Co., Vancouver.

New Ladysmith Lumber Co of Nanaimo Ltd lumber mfrs Geo Fox supt

CLO-OOSE

a post office and Indian village on southwest coast of Vancouver Island, 75 miles northwest of Victoria and 2 miles from Nitinat Lake. There is a magnificent beach here, and an extensive beach resort is under construction, but halted during the war. There is a Dom. Govt. Telegraph and life-saving station here.

Davies James lightkeeper Carmanah
Gladish S
Logan David general merchant

Cloverdale

a town on the G.N.R. and B.C. Electric Ry. 13 miles south of New Westminster, Fraser Valley, in Delta Provincial Electoral District. Has B.C. Telephone office. Methodist and Presbyterian churches. Superior school. Population, 300. Local resources: Farming, lumbering and milling.

Allock J W mixed farming
Anderson J mixed farming
Armour — — poultry-raising
Armstrong & White meat market
Atchison Geo W mixed farming and bee-keeping
Atchison H bee-keeping
Augustsen T bee-keeping

BANK OF MONTREAL.
N. F. Kendall, Manager.

Barton D S carpenter
Barton Henry C mixed farming RR No 2
Barton W S mixed farming
B C Telephone Co Jas Smith mgr
Beaton K mixed farming
Bell Chas N dairy farming
Bell U P dairy farming
Bennett E H mixed farming
Bjornson R poultry-raising and mixed farming
Blackwood A T R bee-keeping
Boothroyd G A farming
Boothroyd J dairy farming
Bose H mixed farming
Bothwell J mixed farming
Bothwell T A dairy farming
Bothwell W bee-keeping and mixed farming
Bradbrook V R farming
Brookes A poultry-raising
Brookes W F bee-keeping
Brown A farming
Brown D W bee-keeping and fruit-growing
Brown H farming
Brown J J farming
Brown J L bee-keeping
Brown Jos T farming
Brown P S bee-keeping
Brown Thos J farming
Brown W bee-keeping

PARSONS & REYNOLDS, Mfrs., 1022 Seymour St., Vancouver

Canada's Mildest Havana Cigar — At all First-class Dealers

Use
MOORE LIGHT
SIX TIMES THE LIGHT
ONE-THIRD THE COST
ASK FOR CATALOGUE of the lighting system that is known to be reliable.
R.M. Moore & Co. Ltd.
Vancouver, B.C.

DO THIS TODAY

Subscribe to the

VANCOUVER DAILY SUN

Vancouver's Only Morning Newspaper

7 Big Daily Issues Every Week

Burns John L mixed farming RR No 2
Burrows A J general store
Burrows H J farming
Cameron J D farming
Campbell George postmaster
Carncross Charles notary and farm lands
Cavers J C mixed farming
Clark John mixed farming RR No 2
Clark W local mgr Royal Standard Grain Products agency
Clay A E poultry farming
Clayton Lumber Company
Cloverdale Feed Store
Colombia Hotel Mrs J Watkins prop
Connolly A E farming
Constable Mrs bee-keeping and farming
Cooper Arthur fishing and farming RR 3
Cooper A P bee-keeping
Coulthard F J farming
Coutts J mixed farming
Creelman J W poultry-raising
Croft H D mixed farming and poultry
Crosby J L poultry
Currie A P assessor
Curtis Thos S farming and poultry RR No 2
Darroch J S bee-keeping
Davies L bee-keeping

DELCO-LIGHT PRODUCTS.
W. H. Hazlitt & Co., Ltd., 915 Georgia West, Vancouver.

Dempater J T mixed farming
Dinsmore A mixed farming RR No 1
Dinsmore W A mixed farming
Drinkwater Jos bee-keeping and farming
Duark C H poultry-raising
Dunn C C mixed farming RR No 2
Ebbon Thomas farming
Edmondson C B bee-keeping
Elwell J W bee-keeping and mixed farming
Ellwood J poultry-raising and farming
English M M farming
Erickson Carl farming RR 3
Everall G J mixed farming
Everall H F dairy farming
Everall T dairy farming
Fallowfield R A mixed farming
Fallowfield Thos mixed farming
Feedham C R dairy farming
Ford J J mixed farming
Fournier A baker
Frederick G A mixed farming
Frost W D poultry-raising and mixed farming
Galbraith A poultry-raising
Garrett L E mixed farming
Gillis H poultry-raising and mixed farming
Girling R H L principal school
Glass J W poultry-raising
Golding W T dairy farming
Gooch P J dairy farming
Graham F R fruit-growing
Grant Robt farming RR 3
Gray J A poultry-raising
Gray W G poultry-raising
Green P H bee-keeping and fruit-growing
Griffith J poultry-raising
Hadden D engineer
Hadden Shingle Co Ltd Wm Hadden mgr lumber mfrs
Hadden W J mixed farming
Hagell Ernest farming RR 3
Hamel E P mixed farming
Hardwick F J mixed farming
Hardy Ernest H general store RR No 2
Hardy J E mixed farming
Harper H mixed farming
Harris & Hartnell mixed farming
Hemel Ernest mixed farming RR No 2
Henchcliff Mrs E farming RR No 2
Hennessey D S mixed farming RR 1
Hicks W mixed farming
Hine Geo E farming
Hine J E poultry-raising and farming
Hop Lee & Co storekeeper and labor contractor
Hornby H mixed farming
Houston J A farming
Hugh B L bee-keeping
Hugh W bee-keeping sec Bee-keepers' Association
Husband Hy bee-keeping poultry and farming
Inglis R S bee-keeping and farming
Inglis T C mixed farming
Jacobson J mixed farming and bee-keeping
Jarvis A mixed farming
Johnson B G farming RR 1
Johnson D A dairy farming RR 1
Johnson Daniel farming RR 1
Johnson E W mixed farming
Johnson Gus farming and dairying RR No 2
Johnson Hans shoemaker
Johnson N W mixed farming RR 1
Johnston James mixed farming
Johnstone H T bee-keeping
Jones Jas mixed farming
Jones W poultry-raising and mixed farming
Jones W C mixed farming and poultry-raising
Keary John farming
Keilback J mixed farming
Kelly R dairy farming
Kellaway F J mixed farming
Kendall N F mgr Bank of Montreal
Kitzel G mixed farming
Lamb J H poultry-raising
Lane O C poultry and fruit
Lemax Clair clerk Surrey District
Loney E mixed farming RR 1
Loney John mixed farming RR No 1
Loney J B mixed farming
McBride A A farming RR 1
McBride Richard farming RR 1
McCallum H mixed farming RR 1
McCaskill R mixed farming
McConkey Chas A customs and farming RR No 2
McDonald H A real estate
McElroy B mixed farming
McGregor J mixed farming
McIntyre John mixed farming
McKay R D mixed farming
McKenzie J C dairy farming and poultry-raising
MacKenzie R D poultry-raising
McLean & McKay R B McLean and W A McKay sawmilling
McNair Shingle Co shingle mfrs
MacPherson Ian dairy farming
McVittie R F mixed farming
Martin E mixed farming
Matheson A chief constable for Surrey
Mathieson J bee-keeping and poultry
Messer J mixed farming
Molyqueux W E mixed farming
Montgomery E bee-keeping
Morgan Rev Geo G Moore Anglican clergyman
Morgan R C mixed farming

Morley Dr H W medical health officer
Morrison Geo blacksmith
Morrison J mixed farming
Morrison & Matheson livery garage blacksmiths
Munro G W dairy farming
Murchison Samuel painter
Murphy Alexander retired
Nelson H mixed farming
Newan Gustav mixed farming RR No 2
Newman-Gordon R mixed farming RR 1
Ormiston Andrew mixed farming
Owen H agent GNR
Oxenham Jas storekeeper
Parker S electrician
Parr H V storekeeper
Peters T R bee-keeping and poultry-raising
Phillips P R motors for hire
Raine Chas poultry-raising
Richardson G C bee-keeping
Ritchie D mixed farming
Roberts Thomas farming
Robinson R T bee-keeping and market gardening
Rose — — mixed farming

ROYAL STANDARD GRAIN PRODUCTS AGENCY.
W. Clarke, Local Manager. Flour, Feed, Grain and Hay.

Russell H W fruit-growing
Saul H poultry-farming RR 1
Scott A and J mixed farming
Scott Wm mixed farming RR No 2
Seatter George poultry-raising and mixed farming
Shannon Bros mixed farming horse and cattle-raising
Sharp Mrs W H goat-breeding
Shepherd R cattle-raising
Sit Lung farming RR No 1
Slater G E mixed farming
Slater Wm farming RR 3
Small E L agricultural dept of B C
Smith A bee-keeping
Smith Andrew poultry-raising
Smith James mgr BC Telephone Co
Spencer J M mixed farming
Stanard P S engineer
Stevens A G dairy farming RR 1
Stevenson B mixed farming
Stevenson S mixed farming
Stewart John mixed farming
Stewart W S mixed farming
Stone Ed mixed farming
Stone W A mixed farming
Storton Rev M Methodist clergyman
Sullivan Thos J reeve Surrey District
Surrey Shingle Mfg Co Ltd
Tarves A storekeeper Grain Growers
Tarves W Y C blacksmith
Thrift J poultry-raising
Triggs G poultry-raising
Triggs Geo F farming and fishing RR 3
Tucker Fred dairying RR No 2
Tucker T D mixed farming
United Grain Growers (BC) Ltd flour and feed dealers
Verner E H asst dist engineer prov dept of public works
Wade Ed farming RR 1
Wade S J mixed farming
Wales G H mixed farming
Walker H mixed farming
Walker S poultry-raising and mixed farming
Weaver S dairy farming RR 1
Weaver W dairy farming
Westland Andrew customs officer
White John meat market
Whitely B R immigration officer
Wilder Earl mixed farming RR No 2
Wilder W E mixed farming
Wilkes Martin farming and fruit-growing RR 3
Williams S mixed farming
Williamson G mixed farming
Woodward J dairy farming RR 1

CLOVER VALLEY

a station on the B.C. Electric Ry., and G.N.R., 1 mile from Cloverdale, in Delta Provincial Electoral District. Local resources: Farming. Address mail Clover Valley, via R.R. 2, Cloverdale P.O.

Jones M C farming
Murphy A farming
Parr H V general store
Rose E farming

CLOWHOLM FALLS

a shingle camp on the Salmon Arm of Sechelt Inlet, about 40 miles north of Sechelt, in North Vancouver Provincial Electoral District. There are two lakes which empty into the Salmon Arm. Address mail via Sechelt P.O.

B. C. IOWA LUMBER & TIMBER CO., LTD.
Shingle Manufacturers. Patrick J. Carmody, Foreman. Head Office, Vancouver.

CLUB LANDING

a steamer landing on the west arm of Kootoenay Lake, between Nelson and Procter.

C. N. R. JUNCTION

the junction of the C.N.R. and C.P.R. west of Ashcroft, in Yale Provincial Electoral District. Ashcroft is nearest P.O.

COAL CREEK

a post office and coal mining camp 5 miles east of Fernie, in Fernie Provincial Electoral District. Nearest railway and telegraph is C.P.R. at Fernie, which is the business centre. Office of Prov. Police Chief Constable. Has telephone office, Methodist and Roman Catholic churches, and public school. Population, 475. Local resources: Coal mining.

Anthony Rev Father RC priest
Alstead Chas
Anderson P B
Biggs John overman CNPC Co
Bisaro Frank
Birkett Margaret
Black Rev Bishop Methodist clergyman
Boardman Jos provincial constable Kootenay SE police district
Brown John saw filer
Brown Robt asst supt CNPC Co
Canfield Bernard supt CNPC Co
Canfield John overman CNPC Co
Commons W overman CNPC Co
Cossitti G
Coughlin Ed J stableman
Crow's Nest Pass Coal Co coal miners
Foster Kate
Haile Isaac mining
Hewitt John H bricklayer
Johnstone R electrician

SUCCESS
Business College
Limited
Business
Shorthand
Typewriting
Clerical
Secretarial
Combined
Beginners
and Higher
Accountancy
Courses
Main & 10th
Vancouver, B.C.

North American Life Assurance Co.

Head Office: Toronto, Ontario

E. W. Keenleyside
Provincial Manager

470 Granville Street Vancouver B. C.

Phone Sey. 225

Kirkwood David
Kirkwood Elizabeth
Latham Henry
Lauder F overman CNPC Co
Lee John A master mechanic CNPC Co
McGregor D blacksmith
McNay C overman CNPC Co
Miard Mrs L T postmistress and sec school board
Miller Wellington J engineer
Morgan Wm
Oliver John accountant
Page W P
Patterson Annie
Pearson John mgr Trites Wood Co Ltd
Pivie Chas
Qavagvo Fuiji
Reid Thos
Schram Robert blacksmith
Smith John E surveyor
Tombasso Oswaldo

TRITES-WOOD CO., LTD.
General Store. John Pearson, Mgr.

Vincent Geo timekeeper
Wilson Daniel
Wood Susanna
Workman Wm physician
Worthington J overman CNPC Co
Young Jos H mechanic
Young Wm

COAL HARBOUR

on the north side of the west arm of Quatsino Sound, Vancouver Island, owned by the West Vancouver Commercial Co. Is terminus of the Hardy Bay trail. A roadhouse is maintained by Mr. Hole. Mr. Hole and P. A. Kennedy, resident agent of the Coal Harbor property, are the only permanent residents. Lumbering is being carried on by the Whalen Pulp and Paper Co, who have purchased the timber from the Coal Harbor Co, and as there is abundant evidence of large deposits of coal on the property, mining is likely to be started in the near future. Quatsino is nearest P.O.

COALMONT

a post office and station on the Kettle Valley and G.N. Rys., on the Tulameen River, about 170 miles from Vancouver, 11½ miles west of Princeton, and 4 from Tulameen, in Similkameen Provincial Electoral District. Population, about 85. Has Dom. Govt. long distance telephone office. Good fishing and hunting, and is in the gold-platinum district. Has public school and one church, used by any denomination; no clergyman. Local resources: Copper, gold, silver, steaming coal and lumbering. Just opening up coal mine, and shipping about 50 tons per day.

Amberty John mining and trapping
Anderson J A
Amundsen Samuel prospector
Barnard Charles station agent
Blank Chas mining
Bowen Ben mining
Brown J mining
Burns M mining
Bysouth Thos mine foreman
Clotworthy J mining

COALMONT HOTEL.
L. N. Marcotte, Mgr.

Cook John R truck foreman
Cook Mrs E W general store
Faulds Miss M waitress
Gaynor M prospector
Gordon Andrew prospector
Gow J mining
Hewitt John logging
Holmes Miss Ethel bookkeeper
Holmes Hugh truck driver
Holmes Thos farming
Holmes Walter H road supt
Hunter George ranching
James Mrs Alice ranching
Johnston John T mgr Cal Coal & Coke Co
Koch M section foreman
Larkin Mrs R
Lockie A farming
McBride Mrs H
McDonald Norman mining
McIntosh Finlay logging
McLean Donald mine supt
MacLeod M W contractor trucks
McTavish Isaac general merchant and postmaster
Marcotte L N mgr Coalmont Hotel
Olson John section man
Phillips William chief engineer Coal Co
Polock James prospector
Prendergast Jas D lumber and wood dealer

PRINCETON & COALMONT LUMBER CO.
Manufacturers of Rough Lumber.

Rabbit Thomas ranching
Ruddy Lewis restaurant
Smart Mrs W T
Spearing Augustus prospector
Speck J mining
Valley Lumber Co Ltd mfrs fir and pine rough lumber
Worgan A D real estate insurance and postmaster
Wheeler Joseph prospector

COBBLE HILL

a post office and station on the E. & N. Ry., 32 miles north of Victoria, in Cowichan Provincial Electoral District. Has C.P.R. Telegraph and B.C. Telephone, and public school. Local resources: Farming.

Alexander H mixed farming
Bagett R mixed farming
Barry E W mixed farming
Barry T P blacksmith
Bonner G E mgr Scott & Pedan
Brooke-Wilkinson E mixed farming
Busy Corner Store T L Johnston prop
Canadian Bank of Commerce (Duncan sub agency) A J Marlow mgr
Cheeke G A mixed farming
Cobble Hill Hotel Mrs P T Stern prop
Cobble Hill Garage I L Dougan prop
Cobble Hill Grocery
Copley F A sec Sylvania school board
Cornish F W mixed farming
Dann H & Son mixed farming
Dougan E A mixed farming
Dougan E D mixed farming
Dougan J J poultry-raising and sec school board
Dougan M P mixed farming and sec Bench school board
Easton W mixed farming
Fall H T farming
Frayne G mixed farming
Freeman W J mixed farming
Harris Harold J farming
Hollings A E mixed farming
Hollings H H mixed farming
Hollings H S mived farming
Hughes Griffith R cattle-raising

Johnson T L general store
Keene E H mixed farming
Keene Mrs E H sec Mill Bay school board
Lock & Sons
McCavin R meat market
MacFarlane Mrs E M
McLay Robert sawmill
McLeod V tomato-growing
Manley W mixed farming
Marlow A J mgr Canadian Bank of Commerce
Nightingale A farming
Nott W H mixed farming
Pemberton F B
Pen-y-wren Lodge Wm Heyward prop
Sheppard I J mixed farming
Stuart Mrs W H mixed farming
Wall Dr C physician
Walton Thos H books stationery and groceries
Wingate White H B mixed farming

COBURN

a logging camp in the Oyster district, 5 miles north of Ladysmith, Vancouver Island.

CODY

a mining town 2 miles east of Sandon, which is the post office. Population, 50. Altitude 3,515 feet.
Lincoln Paul supt and mgr Noble 5 mine and mill
Hope Geo carpenter
Sait H O L compressor man
Pattison D compressor man
Arnot J teamster
Huey John B rancher poultry vegetables etc
Byrnes Mike mining

COFFEE CREEK

a steamer landing on Coffee Creek, which is 12 miles long and runs into Kootenay Lake 3 miles south of Ainsworth, reached by C.P.R. Nelson-Kaslo route steamers.

COGHLAN

a post office and station on the B.C. Electric Ry., Fraser Valley line, 37 miles east of Vancouver, 25½ from New Westminster and 12 from Cloverdale, in Delta Provincial Electoral District. Local resources: Lumbering and farming. Address mail R.R. 1 Coghlan.
Beaton Angus tie dealer mfr rough and dressed lumber
Beaton Archie farming
Craig & Taylor mfrs rough and dressed lumber
Depenbrock H F mixed farming
East India Lumber Co mfrs rough and dressed lumber
Empire Oil Co (Vancouver) drilling for oil
Grant Alfred stock-raising
Greer J W farming
Hawkings Eli poultry farming
Hill Robert farming
Hockings Eli mixed farming
Howell L C bee-keeping
Ker F farming
Little J E farming and stock-raising
McColm W farming
MacDonald John mixed farming
McIntyre M mixed farming
Manson — — farming and stock-raising

PETTERSON, O. H.
Dry Goods, Groceries, Men's Furnishings, Hardware, Confectionery and Postmaster.

Poppy D W reeve and farming
Radlet R W farming
Rancher Geo farming
Rerrie A A tie dealer mfrs rough lumber
Spears Samuel stock-raising
Spence P mixed farming

TAIT LUMBER CO.
Kennedy and Booth, Mgrs. Manufacturers Rough and Dressed Lumber.

Tegar Albert farming
Tucker D farming and poultry-raising
Wilburn W farming

COKATO

a mining settlement on the C.P.R., 2½ miles west of Fernie; no agent; in Fernie Provincial Electoral District. Has public school. Local resources: Mining. Population, 85. Address mail via Fernie.
Anderson Julius dairy farming
Beasteal Arthur mining
Cameron Alex blacksmith
Carosalla Philip ranching
Carson Charlie section foreman
Costanzo Thomas mixed farming
Cunliffe Thomas mining
Derbyshire R mining
Dicken William ranching
Dinsdale Chris mining
Draper Robert mining returned soldier
Hardy Wm Jr mining
Hubbersty Robert mining
Hutchinson Arthur mining
Hutchinson Harry mining
Morley George mixed farming
Owen James mining
Reading Albert mining
Tulley John mining

COLD SPRINGS

a flag station on the E.B.C. Ry., in the Kootenays. No agent or local residents.

COLEBROOK

a station on the G.N.R. and N.P.R., 11 miles south of New Westminster and 3 north of Crescent, in Delta Provincial Electoral District and Surrey Municipality. Has G.N.W. Telegraph. Population, 50. Local resources: Farming, fishing and some good timber. Address mail via Crescent post office.
Ahrens Harry fishing
Beach Albert mixed farming
Brown Clair mixed farming
Brown C C mixed farming
Brown Harry mixed farming
Brown Joseph mixed farming
Brown Thomas mixed farming
Busby Ernest mixed farming
Campbell Leslie J retired
Campbell River Lumber Co Ltd

COLEBROOK MILL CO.
Shingle Mill.

Coulthard F J mixed farming
McBride B mixed farming
Owen Herbert mixed farming
Weaver J mixed farming
Weaver S mixed farming

COLLEYMOUNT

a post office and farming settlement on north shore of Francois Lake, in Omineca Provincial Electoral District, reached by stage from Burns Lake, the nearest rail-

Vancouver Drug Co.
Limited
ORIGINAL CUT-RATE DRUGGISTS
MAIL ORDERS A SPECIALTY
6 Stores
Main Store:
405 Hastings St. West
Vancouver, B. C.

K. K. GARAGE
Auto Garage
Accessories
Repairs
Gas and Battery Charging Stations
Acetylene Welding
Vulcanizing
Blacksmithing
AUTOS FOR HIRE
Chevrolet and Dodge Cars
ABBOTSFORD

MORGAN
Ladies' and Men's
TAILOR
Importer of Fine Woolens
Special Attention to Mail Orders
Phone Sey. 633
817 Granville St.
Vancouver, B. C.

way and telegraph point, on G.T.P. Ry., distant 35 miles. Local resources: Mixed farming and stock-raising.
Bankie William F mixed farming
Brown A E mixed farming
Bugel John mixed farming and stock-raising
Dalberg Olaf mixed farming
Eastment Arthur mixed farming
Eastment Jas poultry mixed farming and postmaster
Finnigan Frederick mixed farming
Finnigan William J mixed farming (on active service)
Humphrey Thomas mixed farming (on active service)
Jenkins Sandy mixed farming
Johnson W O mixed farming
Martin John mixed farming
McNeil Wilson mixed farming
Oknianski Kain mixed farming
Oknianski Michael mixed farming
Parrott Herbert mixed farming
Ramsay Arthur L mixed farming
Rayment John W mixed farming
Robinson Asa mixed farming
Short Fay S mixed farming and stock-raising
Short John L mixed farming
Sunde Staffen mixed farming
Thomas Allan mixed farming
Unger Kurt mixed farming
Wallace Paul mixed farming

COLLINGWOOD EAST

a post office and Vancouver suburban residential district on the B.C. Electric Ry., between Vancouver and New Westminster. Has B.C. Telephone. See directory listings under Vancouver.

COLLINGWOOD WEST

a post office and suburban district adjacent to Collingwood East. See directory listings under Vancouver.

COLONIAL

a steamer landing on the west coast of Vancouver Island, reached by C.P.R. west coast steamers from Victoria. See directory listings under Port Alice, the P.O.

COLONIAL

a salmon cannery on the Fraser River, owned by British Columbia Packers' Association, 517 Granville St., Vancouver.

COLQUITZ

a post office and farming settlement in Sannich Provincial Electoral District, 5 miles northwest of Victoria. Has B.C. Telephone. Local resources: Farming.
Blagburn W T dairy farming
Chalmers Roy bee-keeping
Colquitz General Store A E Scaife prop and postmaster
Murphy Jos bee-keeping
Van Decar H D bee-keeping

COLTERN

a post office and station on the C.P.R. Nelson-Vancouver line, 8 miles northeast of Phoenix, in Greenwood Provincial Electoral District. The Emma Mine, operated by the Consolidated Mining & Smelting Co. of Canada, Ltd., is located here, employing 150 men. This is the post office and railway station for Denoro, on G.N. Ry. Has public school.
Anderson Emil mining
Bellefontaine M mining
Benson Chas mining
Brown R S mining
Buchanan M J mining
Christensen A compressor engineer and sec school board
Cramer Chas mining
Cusek Mike mining
Danielson P E skip-tender
Emard W A mining

EMMA MINE.
Edward Nordman, Supt.

Hanna C R shift-boss
Hansen Pete mining
Hufty Charlie mining
Hufty Frank mining
Hufty W F blacksmith' helper
Innes Warren blacksmith
Isaacson I D mining
Johnson Alex mining
Kennedy S mining
Larson Gust mining
Larson S mining
Leozowski John mining
Lutner Ed pipeman
Lutner Pete mining
McIntosh James laborer
McLeod U J fireman
Miller W S electrician
Nordman Edw supt Emma Mine
Olson Ernest mining
Parker E G mining
Pemberton J carpenter and boarding-house keeper
Potter Amos compressor engineer
Rassi Tony pumpman
Roberts Tom mining
Sandstrom Ben mining
Stant W H mining
Tronnson Wilfred mining

COLUMBIA

also known as West Grand Forks. Distant 1½ miles from Grand Forks, under which place see directory listings.

COLUMBIA GARDENS

a post office and farming settlement 59 miles south of Nelson and 7 east of Trail, on Columbia River, Trail Provincial Electorial District, on the G.N.R. Nearest telegraph point Waneta, on the G.N.R., 4 miles. Has Dom. Govt. long distance telephone office, and public school. Population, 60. Local resources: Mixed farming.
Archibald Charles B mixed farming
Burrows Jas mixed farming
Clemens Robert mixed farming
Davis Jonathan ranching
Doughty John mixed farming
Drake F H sec school board
Drake Harry blacksmith and mixed farming
Groutage Evelyn mixed farming
Groutage John mixed farming
Hunter Jas fruit-growing and mixed farming
Hunter Thomas carpenter
Jewell J
Jewell Wm mixed farming
Leitch Mrs Anne postmistress
McColin John mixed farming
McColin Thomas dairy and mixed farming
McDowall Alex mixed farming
Morrison J farming
Morrison William mixed farming
Paull Eben mixed farming

Pipkin Jas dairy and mixed farming
Quayle Jas mixed farming
South Kootenay Farmers' Institute
Trome Mrs J

COLVALLI

a station on the C.P.R. Crow's Nest line. 28 miles east of Cranbrook, where the Cranbrook-Golden branch joins from the north. No agent, and the few ranchers here get their mail at Wardner, 6 miles west. See directory listings under Wardner.

COLWOOD

a post office and station on E. & N. Ry., 8 miles from Victoria, in Esquimalt Provincial Electoral District, reached by rail and auto stage from the city. Has Anglican church and public school. Has B.C. Telephone. Population, 300. Local resources: Fruit-growing, and very suitable for sheep-raising.

Allen Walter poultry-raising
Bennet J mixed farming
Bessemshire Geo farming
Blogg C G mixed farming
Campbell Dan prop Colwood Hotel

COLWOOD HOTEL.
Dan Campbell, Prop.

Croft Ben garden produce and farming
Demers Mrs L O groceries
Dickshaw J ranching
Frewing A R & Co general store

GOODALL BROS.
Dry Goods, Groceries, Hardware, Feed, Drugs, Motor Accessories, Garage, Goodyear Service Station, and Cars for Hire.

Goodall C H postmaster and JP
Gosse Capt garden produce and lighthouse keeper
Graham James F farming and contractor
Harding J engineer
Homer Benjamin farming
Ilot Bros fish dealers
Ironsfield J cow dealer and carpenter
Liddle John farming
Lohr Richard ranching
Morter A mixed farming
Neal W J poultry-raising
Pain A poultry-ranching
Parker Mrs H sec school board
Parker Harry farming
Peatt Alfred T contractor farming and cattle dealer
Ridley Clement farming
Robinson R W poultry-ranching
Rose Bank Lime Kiln
Thom J C groceries etc
Veness Charles poultry-raising

COMOX

a village and post office on Comox Harbour, Gulf of Georgia, 60 miles northwest of Nanaimo, and 3 miles east of Courtenay, the nearest railway point on the E. & N. Ry. Comox Provincial Electoral District. Also reached by C.P.R. steamers from Vancouver. Has Govt. telegraph, Anglican, Presbyterian and R. C. churches. Population, 200. Local resources: Logging, lumbering, cattle-raising, dairying and farming.

Anderton J E mixed farming
Atkinson J C mixed farming
Ball A B general store
Bayly H W dairy farming
Beadnell Dr D G retired physician
Beadnell H H fishery inspector
Beard Walton farming
Beaton Father R C priest
Beckensell A T mixed farming
Beckensell Tom farming
Bellis Mrs dairy farming
Bolton Rev W Anglican clergyman
Bourne Ed bee-keeping and farming
Bristol O O mixed farming
Burchell C C mixed farming
Butchers Geo bee-keeping
Carthew Donald carpenter
Carthew Jas farming
Carto F S poultry-raising
Church A E B dairy farming
Cliffe Ed T livery
Collison Ven Archdeacon Anglican clergyman
Davis E H dairy farming
Davis J P mixed farming
Downey Paul carpenter
Fletcher W R farming
Gage Mrs W mixed farming
Game G O Ayrshire stock-raising
Good P L dairy farming and sec Lozo school board
Grieve J W farming
Guthrie Cap dairy farming
Hart Miss M M dairy farming
Hart T millman
Hawkins John fruit ranching
Hornell R mixed farming
Hudson T F dairy farming
Kamasaky K dairy farming
Knight T dairy and mixed farming
Laban Geo on active service
McKenzie John farming
Martin J B mixed farming
Mathewson Wm farming
Millet E J carpenter
Peacy H J poultry-raising
Piercy C Cyril postmaster
Pilgrim Bros grocers
Pritchard N and J dairy farming
Puntledge Canning Co fish canning
Radford A L carpenter and sec Nob Hill school board
Ryan D R mixed farming
Ryan P W mixed farming
Sackville E N mixed farming
Sleeman H dairy farming
Smith G T dairy farming
Smith Percival contractor
Smith W R dairy farming
Stewart R M farming
St Joseph's Hospital
Tarbell C H & Son sporting goods hardware McClary stoves ranges and furnaces
Ward C J B farming and poultry-raising
Wilcox Ralph wharfinger

See directory listings under Courtenay, Cumberland, Royston Station and Sandwick

CONNAUGHT

a station on the C.P.R., 5½ miles east of Glacier, in the Revelstoke Provincial Electoral District. at mouth of the famous Connaught Tunnel. The climate is delightful and dry; elevation 3,500 feet; great scenery, fishing, hunting and trapping. Population, 20. Address mail Connaught, via Glacier P.O.

Cook Edward J tunnel watchman
Fisher R E relief operator
Foster J night operator
Furiak Mike section man
Martin J section man
Reddish R H agent CPR
Sing Louis tunnel watchman
Smith S R day operator CPR
Spiker J trapper and hunter
Wells J W tunnel watchman
Yuill Samuel trapping and hunting

Hayward & Dods
Limited
Plumbers and Steamfitters
PHONES
1854
3908 L
3910 R
927 Fort Street
Victoria, B.C.

Cox Rogers Farms
Complete list of
FARMS
A complete list of acreage and farm lands adjacent to Vancouver and Westminster.
Inspected places only. Information you can rely on.
414
Seymour Street
Vancouver, B. C.

CROSBY
and
BISSELL
Stationers
PRINTERS

Office
Supplies

Sey. 261

306 Tower Bldg.
Vancouver, B. C.

BATISTE
COSTUME CO.
"From Maker to Wearer"

Evening Dresses
Afternoon Dresses
Business Dresses
$22.50
Mail Orders
Shipped Anywhere
Mercantile Bldg.
318 Homer St.
VANCOUVER

CONNAUGHT HILL

a station on B.C. Electric Ry., Central Park line, suburb of New Westminster. See directory listings under New Westminster.

CONNER'S

a ranch and Dom. Govt. telegraph office, 22 miles from Kamloops, the business centre, and 8 from Heffley Creek, the PO.
Conner J rancher and telegraph agent

COOKSON

a flag station on K. V. Ry.; no agent; 69 miles west of Midway and 13 west of Carmi, in Greenwood Provincial Electoral District. Nearest telegraph C. P. R. at Penticton, 65 miles west. Population, 1. Local resources: Timber. Address mail via Carmi PO.
Tamokas Alex section foreman K V Ry

COOMBE

a steamer landing on the north side of Burrard Inlet, 8 miles east of Vancouver.

COOMBS

a post office and station on the E. & N. Ry., 100 miles north of Victoria, 27 south of Nanaimo, and 3 from The Beach, being 200 feet above sea level, in Alberni Provincial Electoral District. Has Dom. Govt. telegraph and local and long distance telephone connections. Visiting clergymen. Population, 200. Local resources: Sawmills and logging. Good shooting and fishing.
Armstrong James section hand
Baker J farming
Burgoin Tom farming
Busby Benj mill engineer
Bullimore J ranching
Cameron Alex farming
Cubitt Geo ranching
Emberson A J of Emberson & Hill

EMBERSON & HILL
Dry Goods, Men's Furnishings, Boots and Shoes, Hardware and Groceries.

Fallow H J ranching
Ford Walter contractor sec French Creek school board
Foster James bricklayer
Greer J ranching
Gregory Wm ranching
Hallen Ivor farming
Harris Fred section hand
Henderson R farming
Hewitt W J ranching
Hill C W B of Emberson & Hill
Hoffman Julius farming
Jamieson J millwright
Johnston R W ranching
Kelly J J ranching
Kelly W K ranching
Knight A ranching
Krog John laborer
McGowen I ranching
McMasters T ranching
Marson Tom sawyer
Muller W ranching
Neden J W ranching
Pearson M ranching
Scott Robert set foreman
Shaw G E ranching
Shearnee B ranching
Sinnott Frank ranching
Stevenson E provision merchant
Storey J K bookkeeper
Streno & Co (S Ueno mgr) shingle mill
Tura Trueman mill engineer
Virginia Lumber Co Lotman Singh mgr Amar Singh supt sawmills
Voorman Geo laborer
Ward C E ranching
Ward W J ranching
Ward W P ranching
West John contractor
Wilcox W M farming

COOPERS

a steamer landing on Kootenay Lake, reached by C. P. R. Kootenay Lake Nelson-Kaslo-Lardeau steamers from Nelson. Lardeau is nearest PO.

COPPER CITY

see directory listings under Copper River.

COPPER COVE

a summer camping ground for the Y. W. C. A., near Whytecliffe, on the P. G. E. Ry., in North Vancouver Provincial Electoral District, 12 miles west of North Vancouver. The summer post office is Whytecliffe, via North Vancouver.

COPPER CREEK

a steamer landing on Kootenay Lake, reached by C. P. R. Kootenay Lake steamers, Nelson-Kaslo-Lardeau route, from Nelson, in Kaslo Provincial Electoral District. Copper Creek is 10 miles long and flows into north end of Kootenay Lake. Lardeau is nearest PO.

COPPER CREEK

a station on the C. N. R., and a mining district on Copper Creek, which is 6 miles long and runs into Kamloops Lake, 5 miles east of Savona. Has public school. Local resources: Farming and mining. Address mail Copper Creek, via Savona PO.
Alexander J dairy-farming
Fetter J F stock-raising
Hardi A mixed farming
Schmidt E mixed farming
Steele Wm mixed farming

COPPER CREEK

a logging camp 10 miles north of Skookumchuck, in Cranbrook Provincial Electoral District, and near Torrent, on the C. P. R., at which point there is a siding which is used for loading logs. Address mail Copper Creek, via Bull River PO.
Rankin Wm logging and tie contractor and lumber mfr camps employ 50 to 100 men

COPPER MOUNTAIN

a mining town of the Canada Copper Corporation, Ltd., of Allenby, on Copper Mountain, which is 5,000 feet high, and 12 miles south of Princeton, in Similkameen Provincial Electoral District, reached by stage, until completion of railroad now under construction from Princeton. Has Dom. Govt. long distance telephone office. Local resources: Copper mining. Allenby is the PO.
Beaulieu T miner
Berguist C J miner

CANADA COPPER CORPORATION, LTD.
B. P. Little, Supt.
Cessford A mining
Clark Mrs C
Corsi L miner
Freeman W E miner
Gardner R miner
Graham J A miner
Hoover E C S miner
Hoover Mrs E E
Little B P supt
McKenzie A C miner
McLellan J A miner
Muir T S accountant
Murphy G E teamster
Nomeland H mechanic
Pickthall J miner
Poe Mrs H
Poe R G miner
Shangala J miner
White W mining

COPPER RIVER

a post office and station known as Copper City, on the G. T. P. Ry. near Prince Rupert, in the Provincial Electoral District of Prince Rupert. Office of sub-recorder Skeena mining division. Copper River is 75 miles long, and runs into the Skeena River, 75 miles northeast of Port Essington, and 100 miles east of Prince Rupert.
Bell W mining
Brunsing A H farming
Carmichael A mining
Clore A L farming
Dahl W mining
Dobbie S W farming
Gabriel J mining
Hoult E mining
Hull A farming
Johnston W H farming
Knutson E farming
Mason D mining
Olsen A mining

SKINNER BROS.
Leslie G. Skinner and Percy R. Skinner. Dry Goods, Groceries, Hardware, Boots and Shoes.
Skinner Percy R mining recorder
Smith J mining
Turner T C M farming
Walker A G farming

COQUIHALLA

a station on the Kettle Valley and G. N. Rys., 37 miles east of Hope and 18 miles west of Brookmere, in Yale Provincial Electoral District. No agent or local residents except section crew and one trapper. Address mail Coquihalla, via Brookmere PO.
Brown J D trapper
Hamanka J
Lanstrum G
McAstocker T
McKay R
Mallary F
Morgan H
Patton J
Taylor John
Wade P

COQUITLAM

see listings under Port Coquitlam.

CORBETT'S

a Dom. Govt. telegraph office, 14 miles from Merritt, the business centre and PO.
Corbett Jas agt Dom Govt telegraph and rancher

CORBIN

a post office and village on E. B. C. Ry., 13 miles southeast of McGillivray and 15 miles southeast of Michel, on the C. P. R. Crow's Nest branch. In Fernie Provincial Electoral District. Office of Provincial Police Constable. Has public school and Roman Catholic Church with occasional missionary. Population, 500. Has Govt. telephone. Local resources: Coal mining and logging.
Anthony Rev Father Roman Catholic priest
Baratelli Paris sec foreman EBCR
Barnes J W powerhouse man
Bayfield J F physician
B C Oil Co drilling for petroleum
Blain Jas pit boss
Bornes J N conductor EBCR
Burns P & Co meat market
Carter Miss G
Carter Mrs Gertrude
Cleough Geo electrical engineer
Corbin Coal & Coke Co E L Warburton mgr
Corbin Hospital
Crossfield J craneman
Cumberland J carpenter
EBCR Co R S Ord mgr
Elliot T physician
Flathead Hotel G Spencer mgr
Flathead Petroleum Co drilling for petroleum
Flathead Townsite Coal Co V Symonds mgr

FLATHEAD TRADING CO.
General Stores.
Frey Frank electrical engineer
Frick Wm agent EBCR
Frick Mrs W H
Gregg Mrs Agnes
Gregg W O conductor on work train
Hagwell T sec Miners Union
Hendry C brakeman
IOOF 64 John Virgo sec
Jackson J F master carpenter
Kees F stationary fireman
Knight Elizabeth
Lancaster James mgr Flathead Trading Co
Luck G fire boss in mine
McDonald Annie P
McDonald James R
McDonald John R
McDonald Margaret I
McGladrey Wm fireman EBCR
McRae R J lumberman
Matt Jos brakeman EBCR
Morgan A brakeman
Murphy J T brakeman
Murphy W S master mechanic
Neusbaum W engineer
Newman F H postmaster
Passie Albert A porter Flathead Hotel
Porter Wm stable foreman
Reger F W civil engineer
Roberts E J Jr mgr Flthead Trading Co
Rowen W fireman
Schulthus C J engineer EBCR
Shipman G W provincial constable Kootenay S E police district
Spencer Geo mgr Flathead Hotel and sec school board
Superior Spruce Mills Ltd millers and loggers
Swallow Miss waitress
Swallow J stationary fireman
Symonds Vivian
Truant L night watchman
Tucker J hoistman
Virgo John fire boss C C & C Co sec IOOF
Warburton E mgr Corbin Coal & Coke Co

THE AP QUALITY
The
Acme Press
Limited
PRINTERS and BINDERS
Office Stationery
Loose Leaf Systems
Advertising Booklets Catalogues, Etc.
753 View Street
Victoria, B.C.

Jackson's
BRAIDING AND EMBROIDERY IS UNEXCELLED
We specialize in all kinds of braiding and embroidery from your own or original designs for
DRESSES, SUITS and NECKWEAR
Buttons covered in any shape or size.
555 Granville St.
Vancouver, B. C.

DOMINION PHOTO CO.
COMMERCIAL PHOTOGRAPHERS
INTERIORS, EXTERIORS
CATALOGUE WORK
CONSTRUCTION IN PROGRESS
INDUSTRIAL DISPLAYS
618 Granville St.
Vancouver B.C.

FRANK SPENCER
Vernon, B.C.
ORCHARDS
HOMES
OKANAGAN LANDS
The Best Farming in British Columbia
FRANK SPENCER
Vernon, B.C.

CORDOVA

a flag station on the C. N. R. Patricia Bay line, Vancouver Island, near Sayward, which is the nearest PO.

COREY

a flag station on the G. N. R., 5 miles from Hedley, in Similkameen Provincial Electoral District. No agent or local residents. Hedley is the nearest PO.

CORFIELD

a farming settlement at head of Cowichan Bay, Vancouver Island, in Cowichan Provincial Electoral District, 1½ miles from Koksilah and 3½ southeast of Duncan. Koksilah is the nearest PO.
Corfield G T cattle and swine-raising and general store
Corfield E C farming

CORNWALLS

a Dom. Govt. telegraph office, 12 miles from Kamloops, the business centre and PO.
Cornwall Henry agent Dom Govt telegraph and ranching

CORONATION

a mining camp in the Bridge River District, 20 miles north of Lillooet, in Lillooet Provincial Electoral District, reached by wagon road from Mission Landing, on the P. G. E. Ry. Local resources: Free milling gold mining, showing good prospects.

CORONATION MINING CO.
Gold Miners. Owned by a Victoria Syndicate.

CORTEZ ISLAND

a post office on Cortez Island, which is 16 miles in length and lies to the north in the Straits of Georgia, 30 miles north of Comox and 6 east of Valdez Island, in Comox Provincial Electoral District, reached by Union Steamship Co.'s boats from Vancouver, distant 100 miles, to Manson's Landing. Has telegraph and telephone offices, and public school. Is visited monthly by mission ship Columbia, Rev. Antle. Local resources: Poultry-raising, hogs, goats and sheep, mixed farming, with small fruits and logging.
Allan Mrs Jane mixed farming
Bartholomew A mixed farming
Bartholomew E mixed farming
Beesley E mixed farming
Butler H W mixed farming
Byers H mixed farming
Carlin M J mixed farming
Coates J A mixed farming
Conlin M mixed farming
Cortez Island Farmers' Institute
Dooring C mixed farming
Donnell J poultry raising
Freeman A B mixed farming
Froud H mixed farming
Hagen H mixed farming
Hawkins F G poultry-raising
Herrenrig A mixed farming
Homarech A mixed farming
Hurren J mixed farming
Lambert John poultry and goats
Lambert Thos logging
Lennard Barrett W farming
McLennan R H mixed farming
Manson John mixed farming and sec school board
Marquette M mixed farming
Monters F mixed farming
Morrison D mixed farming
Murray J M
Paulsen E A mixed farming
Petznick — mixed farming
Pickles C mixed farming
Scott Harry V poultry-raising
Smith C P mixed farming
Smith R A mixed farming
Tiber August mixed farming and goats

CORYELL

a flag station on the C. P. R. Nelson-Vancouver line, 4 miles east of Paulson, 28 northeast of Grand Forks, in Grand Forks Provincial Electoral District. It has a water tank and siding, and only residents are section crew. Address mail to Coryell, via Paulson PO.
Peterson A section foreman

COTTONWOOD

a post office and ranching settlement on Cottonwood River, between Quesnel and Barkerville, distant 21 miles northeast of Quesnel, in Cariboo Provincial Electoral District, reached by stage between Quesnel, Stanley and Barkerville. Dom. Govt. telegraph and telephone. Local resources: Ranching and mining.
Barlow Thos H merchant
Beaton A F housekeeper
Bolin H trapper
Boyd A J housekeeper
Boyd Harry T ranching

BOYD, JOHN, ESTATE
Mrs. J. F. Boyd, Administratrix. General Store, Hotel, Ranch and Post Office.

Boyd Wm H ranching
Grey Bert mining
Guthrie Henry mining
Harper Wm mining
Haws David J mining
Sundberg A ranching

COTTONWOOD FLATS

a station on the C. N. R., 6 miles from Avola, on main line, 387 miles east of Vancouver, in Kamloops Provincial Electoral District. Local resources: Lumber, piling, shingles, cedar posts. Address mail Cottonwood Flats, via Avola PO.
Scott J T farming

COUNTY LINE

a post office and farming settlement on the B. C. E. Ry., in Fraser Valley, Delta Provincial Electoral District, 24 miles from New Westminster, and 3 from Mackay's Landing, on the Fraser River. Has public school. Population, 150. Local resources: Mixed farming
Barnes Henry engineer
Beaver River Lumber Co lumbering
Betchowa Hermon mixed farming
Biggart D mixed farming
Bremner John mixed farming
Darymple Albert mixed farming
Duff James mixed farming
Elliott E farming
Finch J mixed farming
Gandais Julian mixed farming
Harris James mixed farming
Hjorth Oscar mixed farming

JACKSON, W.
General Store and Postmaster
Kennedy Charles potato farming
Lyons J mixed farming
MacKenzie D dairy farming
MacLean Wm mixed farming
McPherson R sec Langley Municipality
Mates Walter mixed farming
Mathers V mixed farming
Nelson J mixed farming
Parish Wm mixed farming
Rossetti Madame mixed farming
Satterthwaithe Jas mixed farming
Sempon Jas dairy farming
Sherlock Clarence mixed farming
Sherlock J mixed farming
Skuhstad S mixed farming
Vannett W I farming
Vaughan E mixed farming
Vaughan Lewis farming
Walters Alfred engineer
Westland Andrew farming
Willard Charles farming
Williams H W farming

COURIER

a station on the C.P.R. Crow's Nest line, 4 miles east of Morrisey and 6 east of Elko, in Cranbrook Provincial Electoral District. No agent or local residents. Elko is nearest post office.

Courtenay

a city on the E. & N. Ry. and Island Highway, on east coast of Vancouver Island, 68 miles north of Nanaimo and 140 north of Victoria, in Comox Provincial Electoral District, reached by E. & N. Ry., good auto road, C.P.R. and Union S.S. Co's boats to Comox wharf, from Vancouver. Courtenay is the northern terminus of the E. & N. Ry., and head of Comox Harbor, and is 3 miles distant from Comox by auto road. Has C.P. telegraph with local and long distance telephone connections with Vancouver, Victoria and all parts of the island. Anglican and Presbyterian churches. Business centre and distributing centre for extensive logging, lumbering, coal mining, farming and dairying industries, throughout the district. The Comox Logging & Railway Co and the Canadian Collieries, Limited, each employs a large number of men. Has electric light and electric and water power available. Rural mail service extending throughout the excellent dairying and mixed farming district in the vicinity. Courtenay is one of the points on the Island Highway of interest to autoists en route up the island to Campbell River and Strathcona Park. It has sand and gravel deposits, while principal resources are farming, coal mining and logging. Population, 600.

Aitken John Govt tel opr alderman
Aitken Dr T S dentist
Alexander L teaming
Anderton P Leo real estate fire and live stock insurance notary public and alderman
Ardley G mgr Grain Growers B C Agency Ltd
Aston J E boot and shoemaker
Bayly Herbert E farming
Bayly V G dairy farming
Beadnell H H M fiseries overseer
Beaton Alex road foreman
Berkley L I dairying
Bigelow Geo sec Farmers' Institute
Blalock J chicken ranching
Boden N H retired printer
Booth T & Son dry goods and groceries
Brackman-Ker Milling Co Ltd M S Stephens mgr flour hay grain and feed
Brock F C pres Board of Trade and mgr Canadian Bank of Commerce
Broughton B dairy-farming
Brown C A furniture
Brown J N prov police
Burnett A painter
Cairns J city police
Cairns T barber W Sutliff
Calhoun Wilson mechanic Courtenay Garage
Callan E dairy farming
Campbell D dairy farming
Canadian Bank of Commerce F C Brock mgr
Carroll W J mgr Comox Creamery
Carter A P prin High School
Carter E faller Gwilt Lumber Co Ltd
Carter R & Sons swine and cattle-breeding
Cessford R dairy farming
Collins H J farming
Collison Arch H A Anglican clergyman
Comox Argus A H Herd publisher
Comox Co-operative Society A Stenhouse mgr meat butter and farm produce
Comox Creamery W J Carroll mgr mfrs butter and feed dealers
Cooper E checker Gwilt Lumber Co, Ltd
Courtenay Condensed Milk Co Ltd E G Emery mgr "Buttercup Brand" evaporated milk
Courtenay Garage F H Cucksey prop general repairs accessories tires gas oils vulcanizing welding battery charging
Courtenay Hotel Dixon & Palmer props
Courtenay Livery Stables Robt R McQuillan prop
Courtenay Photo Studio I Yomemura prop
Courtenay Vulcanizing & Welding Works Goddard & Willemar props retreading vulcanizing and welding
Cowie J dairy farming
Crane J farming
Crawford Mrs B gardening
Creech E painter
Creech R draying
Crosby L machinist Ford Garage
Davis Isaac dairy farming
Davis J dairy farming
Davis Oscar draying

DELCO-LIGHT PRODUCTS
Agency in Courtenay or W. H. Hazlitt & Co., Ltd., 915 Georgia W., Vancouver.

Denton Arthur mechanic Ford Garage
Dingwall Wm mechanic Ford Garage
Dixon R B of Courtenay Hotel
Douglas W second-hand dealer
Drinkwater W P engineer Gwilt Lumber Co Ltd

MORGAN McLANE & CO. LTD.
Real Estate
Insurance
Financial Agents
"We specialize in Fraser Valley Farm Lands"
513 Pender West
Vancouver, B. C.

Johnstone and Rowlands
Farms
CattleRanches
We have the largest listing of property in the interior of British Columbia.
Write us for information.
P.O. Box 518
Kamloops, B.C.

FORD GARAGE

EMDE & WAIN, Proprietors

Best Equipped Garage North of Victoria

COMPLETE MACHINE SHOP

Vulcanizing. Oxy-Acetylene Welding. Tires and Accessories for all makes of cars.

Gasoline **Free Air**

COURTENAY **Vancouver Island**

Notary Public Insurance

GEORGE J. HARDY

LAND AGENT AND AUCTIONEER

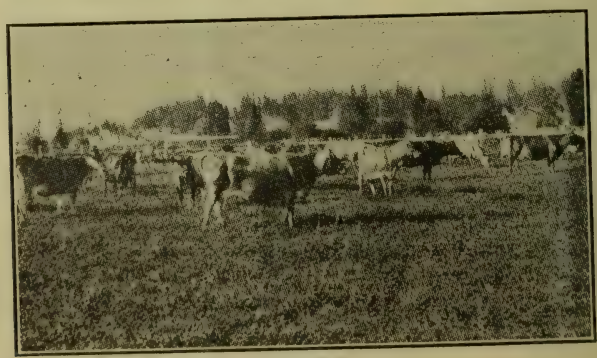

DAIRY FARMS---Large or Small

Easy Payments

Telephones: Office 10, Residence 52

COURTENAY **British Columbia**

Duggan Katherine ledger Canadian Bank of Commerce
Duncan Wm mayor
Dunham L L mixed farming and dairying
Embleton A E mixed farming
Emde E C of Ford Garage
Emery D D P L I B inspector Gwilt Lumber Co Ltd
Emery E G mgr Courtenay Condensed Milk Co
Fairbairn M G mgr Riverside Hotel
Fechner O H prop Riverside Hotel and mgr Maple Leaf Theatre
Fletcher Ernest boat builder

FORD GARAGE
Emde & Wain, Props. Garage, Accessories, Tires, Oxy-Acetylene Welding, Battery Charging Station, Gas, Oils, Repairs, Machine Shop, Ford and McLaughlin Dealers. Cars for Hire. (See advt.)

Forde H D real estate and insurance
Forrest — clerk T Booth & Sons
Fowler Thos rigging man Gwilt Lumber Co Ltd
Fraser M faller Gwilt Lumber Co Ltd
Goddard N A of Courtenay Vulcanizing Works
Graham G O mgr C H Tarbell & Son
Grain Growers' B C Agency Ltd G Ardley mgr hay and feed
Grant Arthur govt road mechanic
Grieve C & H confectioners
Grieve J W watchman Courtenay Condensed Milk Co
Grieve Myrtle sterilizer Courtenay Condensed Milk Co

GWILT LUMBER CO., LTD.
Thos. Gwilt, Mgr. Mfrs. Rough and Dressed Kiln Dried Lumber.

Hames W A W police magistrate and city clerk
Hannay Jeffrey pool room and confectionery

HARDY, G. J.
Real Estate, Auctioneer, Fire and Automobile Insurance, Notary Public, Etc. (See advt.)

Harmston Viola tester Courtenay Condensed Milk Co
Harris C W bookkeeper D Kirkpatrick
Harrigan W dairy farming
Hellan Paul planerman Gwilt Lumber Co Ltd
Hepburn R locomotive fireman Gwilt Lumber Co Ltd
Herd A H printer and publisher Comox Argus
Hickman & England dairy farming
Hicks-Beach (E H) and (F) Field real estate insurance and notary public
Hodgson W mixed farming
Horwood F dairy farming
Huband W poultry-raising
Hurford R U mixed farming
Hutton W dairy farming
Hyde Capt James Presbyterian minister
Ibbotson W W dairy farming
Idiens H sec Board of Trade
Idiens W correspondent
Irwin J D contractor
Johnston John farming and alderman
Johnston Mrs J R dairying
Joyce A farming
Kerton Albert contractor
Kerton Ernest carpenter
Kerton Fred contractor and sec school board
Kilpatrick D mfr of rough and dressed lumber
Kihsimoto Yo dairy-farming
Kobaykawa K dairy farming
Kushida H I tailor
Kwong Sing laundry
Ledgerwood J W farming
Lee Frank hook tender Gwilt Lumber Co Ltd
Leighton G B blacksmith and alderman
Lockhart Irene labeler Courtenay Condensed Milk Co
Lockhart T A sawyer Gwilt Lumber Co Ltd
Loggie Bros boots and shoes and men's furnishings
Longland E dairy farming
McBryde P bakery and tea room
McCourt Hugh draying
McDonald Vena machine operator Courtenay Condensed Milk Co Ltd
McKenzie H blacksmith
MacKenzie J J poultry-farming
McKenzie J W & Son blacksmiths
McLaughlin Thos chauffeur Ford Garage
McLellan J mixed farming
McLeod J N mgr W Sutliff's Clothing Store
McMullen C F carpenter
McQuillan Mrs H dairy farming
McQuillan Liza teller Canadian Bank of Commerce
McQuillan R A teller Royal Bank of Canada
McQuillan Robt R prop Courtenay Livery Stable
Malpass & Wilson S C Woodcock mgr grocers and provision merchants
Maple Leaf Theatre O H Fletcher mgr theatre
Marsden Mrs dairy farming
Marsh G F mgr Royal Bank
Mathewson W dairy farming
Millard Dr H P physician and surgeon
Mooring Ben blacksmith
Morrison Hugh dairy farming
Movitz F mgr Royal Standard Grain Products Agency
Nakameera J dairy farming
Nickerson D B agent E & N Ry
Owen Cole butcher
Palmer V of Courtenay Hotel
Pearse T barrister and solicitor
Pearse Thos dairy farming
Perrott R H postmaster
Piercy A dairy farming and mgr Piercy Sawmill
Piercy Sawmill A Piercy prop mfrs of rough and dressed lumber
Piggot Morris mechanic's helper Courtenay Garage
Portious H S miexd farming
Prain J dairy farming
Quinn E L enineer Courtenay Condensed Milk Co
Richardson Capt W A Govt road engineer
Rickson J clothing men's furnishings boots and shoes

RIVERSIDE HOTEL
O. H. Fechner, Prop. M. G. Fairbairn, Mgr. (See advt.)

Robertson W G druggist and alderman
Royal Bank of Canada G F Marsh mgr
Royal Standard Grain Products Agency F Movitz mgr hay grain and flour
Russell Geo grader Gwilt Lumber Co Ltd
Sackville Stella tester Courtenay Condensed Milk Co

Canada's Mildest Havana Cigar — At all First-class Dealers
PARSONS & REYNOLDS, Mfrs., 1022 Seymour St., Vancouver
SMOKE P&R CIGARS

G. G.
HEATHER
& CO. Limited
Furriers and Taxidermists
¶ Makers of high-grade made-to-order or ready-to-wear furs of all kinds.
¶ We specialize in remodelling all fur garments.
1029
Granville Street
Vancouver, B. C.

The Modern Office Supply Co., Ltd.

DESKS

Chairs, Tables Bookcases

FILING CABINETS AND SUPPLIES

Non-shine Felt Chair Pads (They save the clothes)

Modern Furniture for the Modern Office

163 Pender St. W. Vancouver, B. C.

Sadler Wm clerk Comox Co-operative Society
Scott J printer
Shepherd A dairy farming
Simms Chas jeweller
Smith Miss Dency millinery and dry goods
Smith Harry clerk T Booth & Sons
Smith Marjorie bookkeeper Ford Garage
Smith T R dairy farming
Stenhouse A mgr Comox Co-operative Society and alderman
Stevens H E civil engineer
Stewart H MPP
Sutherland Robt truck driver Malpass & Wilson
Sutliff W J McLeod mgr clothing boots and shoes
Sutliff W barber
Sutton Ethel V ledger Royal Bank of Canada
Sutton J undertaker cabinet maker and picture framer
Swan E auto taxi
Swan W K clearing contractor
Tarbell C H & Son G O Graham mgr hardware and sporting goods McClary stoves and ranges and furnaces
Towler B popltry ranching
Turnbull Geo loco engineer Gwilt Lumber Co Ltd
Unsworth T B whlsle stock buyer
Urquhart Alex dairy farming
Urquhart Jno K mfrs rough and dressed lumber and shingles
Vigors Capt R P dairy farming
Wain Alex dairy farming
Wain W H of Ford Garage
Wain W T retired farmer
Walker Harley chief eng Courtenay Condensed Milk Co
Walls R A engineer Gwilt Lumber Co Ltd
Warren F B mixed farming
Watson Samuel stock-keeper Ford Garage
White W C dairy farming
Willard & Son harness trunks and hardware
Willemar A J of Courtenay Vulcanizing & Welding Works
Williamson Jos farming
Winningham Nita labellor Courtenay Condensed Milk Co
Wood C S city electrician and electrical supplies
Woodcock S C mgr Malpass & Wilson
Woods Bros dairy farming
Woods Evelyn chauffeur Courtenay Condensed Milk Co
Yonedo T tailor
Yonemura I prop Courtenay Photo Studio

See directory listings under Comox, Cumberland, Royston Station and Sandwick.

COUTLEE

a station on the Kettle Valley Ry., 1½ miles from Merritt and 38 south of Spence's Bridge, in Yale Provincial Electoral District. Has local telephone service. Population, 25. Local resources: Farming and mining. Address mail Coutlee, via Merritt post office.

Brand Oca O
Cleasby Henry S stock-raising
Collett Jos D farming
Wililam Thomas Albert road foreman
Winney C M cattle-raising

RIVERSIDE HOTEL

O. H. FECHNER, Proprietor M. G. FAIRBAIRN, Manager

ON THE ISLAND HIGHWAY

30 First Class Rooms

Dining Room. Hot and Cold Water in Every Room.

Electric Lighted and Steam Heated Throughout.

Auto Headquarters Members Island Automobile Association

COURTENAY - VANCOUVER ISLAND

COWAN'S POINT

See directory listings under Point Cowan.

COWICHAN

landing name of C. P. R. Victoria-Ganges Harbor route steamers.

COWICHAN BAY

a post office, steamer landing and farming settlement on the Island Highway and on Cowichan Bay, 36 miles north of Victoria, and in Cowichan Provincial Electoral District. Is 3¾ miles east of Cowichan station, on the E. & N. Ry., and 6 miles southeast of Duncan. Has public school. Population, 125. Local resources: Farming and good salmon fishing.

Bishop F J dairy farming

BUENA VISTA HOTEL
Athelstan Day, Prop.

Corfield E C farming
Corfield G T poultry-raising and mixed farming
Dighton S M
Elliott Malcolm motor launches
Finlayson H
Jaynes W P mixed farming
Keeling Rev W T
Kingscoate T H
Palmer R M
Shears J mixed farming
Stamer O P farming
Waldy A E poultry-raising
Waldy C J
Wallich C
Williams W A
Wood J P mixed farming

COWICHAN LAKE

a post office and fishing resort on Cowichan Lake, 20 miles northwest of Duncan and 60 miles from Victoria, Vancouver Island, in Cowichan Provincial Electoral District, reached by E. & N. Ry. and auto road from Duncan. It is one of the finest lakes in the province for fishing—river trout (including rainbow, cut-throat and steelhead), also lake and sea trout, and steelhead salmon. Excellent big game hunting is available and a motor trip to the lake will pass through one of the finest stands of big timber to be seen in the west. Good hotels, public schools and auto roads. (See also Riverside Inn).

Alexander Samuel E engineer
Anderson James Bruce timekeeper
Archibald B G bee-keeping
Ashburnham Lawrence ranching
Bishop George builder
Blackway Albert E carpenter
Blue Grouse Mine Geo Kilburn mining engineer
Campbell Phillip logger
Castley John Henry hatchery mgr
Carnell Edwin R clerk

COWICHAN LAKE HOTEL
W. J. Pourier, Prop.

Empire Lumber Co Stanley Gordon mgr logging operators
Fessender Kenneth H school teacher
Francole Louie logger
Frederickson Albert cook
Frederickson Carl cook
Gannon John D mgr Sunnyside Mine
Genoa Bay Lumber Co Ltd logging dept H T McDevitt mgr
Gillespie Geo K launchman
Gillespie K bee-keeping
Gordon Bay Mines Ltd copper mines Guy A Mellin mgr
Government Hatchery John H Castley mgr
Grason J D mgr Sunnyside Mine
Grossleg Frank W clerk
Hardinge Henry T Gov Hatchery
Hemingson Bros logging operators
Jamieson William logger
Janes Percy F mining
Kay Winslow logger
Kean Robert C boom-man
Kennedy Peter logger
Kilburn Geo A mining engineer Blue Grouse Mine
Kier Alfred G engineer
Leask James B C car inspector
Lomas Edward S carpenter
McDonald Ronald logger
McKinnon Malcolm logger
McNeil John J logger
Machin Fred blacksmith's helper
Mahony John logger
March Henry farming
Marlow Walter mining
Martin James files
Martinie Joseph engineer
Mellin Guy A mgr Gordon Bay Mine
Moggan Geo James Hatchery employee
Nason Ed F logger
Nicol Geo A logger
O'Flynn John D engineer
Olsen Ed H logger
Palmer James Richard logger
Patterson Roderickson logger
Pollock Alexander logger
Pollock William logger
Pourier W J prop Cowichan Lake Hotel
Powell John T trapper
Prevost James C mining
Roberts Thos engineer
Runquist Oscar cook
Scholey Bros general store
Shotbolt Herbert T hatchery employee
Sister Charles F accountant
Smith Jos J cook
Stanley Gordon mgr Empire Lumber Co
Stevenson Chas H engineer
Stewart Duncan retired
Stubbs Thos W W farming
Sunnyside Mine John D Gannon mgr
Swinerton Wm carpenter
Terrion Clifford woodman
Trott Wm logger
Wilmot Geo blacksmith
Wilson George blacksmith
Young Kenneth B carpenter

COWICHAN STATION

a post office, farming settlement and station on E. & N. Ry., 35 miles north of Victoria or 44 miles by auto road, and 5 south of Duncan. Has Anglican and Methodist churches. Good public school.

Averill Isaac O farming
Bowyer Geo W schoolmaster
Burnett J E K farming
Butler Wm L ships officer

CENTRAL HOTEL
A. Frumento, Prop.

Colvin Mrs R N farming
Creswell W H ranching
Curtis-Hayward C N
Fleetwood G H ranching
May H W ranching
Morgan Jas cattle dealer
Norrie Louis F farming
Owens G sec Cowichan school board
Pannell Chas carpenter
Reid John general store
Thomson Wm blacksmith
Tooker Capt Wm retired sea captain, R N
Wallich C real estate agent

Western Specialty Limited
Office Supplies
LOOSE-LEAF FORMS and BLANK BOOKS in all SIZES and RULINGS
Western Specialty Limited
572 Granville Street
Vancouver, B. C.

J. S. ANDERSON & CO.
Limited
Specialists in
OIL LANDS
LOCAL OIL
and
MINING STOCKS
Phone
Seymour 617
543 Pender W.
Vancouver, B. C.

COYKENDAHL

a station on C.P.R. Nelson-Midway line, 18 miles from Castlegar, in Trail Provincial Electoral District. No local residents.

COYLE

a station on the Kettle Valley Ry., 5 miles from Merritt, in Yale Provincial Electoral District. Population, 3. Local resources: Stock-raising.
Josephson Malcolm section foreman

C. P. R. COAL CLAIMS

located 30, 50 and 60 miles north of Elk Prairie, which is 6 miles south of Michel, on C.P.R. Crow's Nest line, in Fernie Provincial Electoral District.

CRACROFT

a post office on Cracroft Island, which is 22 miles long by 5 wide, and lies at west end of Johnstone Strait, off the northeast coast of Vancouver Island. The main settlement store and post office is at Port Harvey, 180 miles northwest of Vancouver and 30 miles east of Alert Bay. Industries: Logging and fishing.
Jamieson J W logging operator

CRAIGELLACHIE

a post office and station on the C.P.R. main line, 4 miles from Taft, Kamloops Provincial Electoral District. Nearest telegraph, C.P.R. at Taft. Has public school. Population, 60. Local resources: Farming.
Blais Albert farming
Blais Ferdinand farming
Briggs Eli B farming
Coppock Reginald farming sec school board
Czapka Martin farming
Drummond Adam carpenter
Few Miss B school teacher
Fuller Chas E farming
Kelch Albert trapping and timberman
Larder Geo JP clerk in Holy Orders
Larder Capt G Gill farming
McLeod Alex farming
Makarenko John farming
Makarenko Nicholas farming
Paulding J E JP postmaster
Rowe John farming
Stewart Will S operator
Straga Carl farming
Uitti Nicolas section foreman
Waddel W farming
Ward John farming

CRAIGFLOWER

a suburb of Victoria, near Parson's Bridge, 3 miles west of Victoria.

CRAIGS

a station on the B. C. Electric Ry., Fraser Valley line, 5 miles east of New Westminster and 17 from Vancouver, in Delta Provincial Electoral District. Newington is nearest post office

CRAIGS CROSSING

a post office and station on the E. & N. Ry., 20 miles north of Nanaimo and 92 north of Victoria, in Alberni Provincial Electoral District. Nearest telegraph office, C.P.R. at Parksville Jct., distant 4 miles, and nearest steamer landing-point at Beaver Creek, Union Steamship Co's boats, distant 2 miles. Population, 55. Local resources: One sawmill, one shingle mill, logging and shingle-bolt camps in operation.
Christsen Chris fishing
Christsen John fishing
Craig Jas PM and mixed farming
Edwards Fred mixed farming
Gibbs S H mixed farming
Hardy Chas sawmill
McNeill Andrew mixed farming
Richardson J S sec Montrose school board
Roberts Eliza mixed farming
Roberts Roy mixed farming
Wall J J mixed farming

CRAIGTOWN

a mining camp on north fork of Salmon River, 7 miles north of Erie, West Kootenay.

CRANBERRY LAKE

now known as Swift Creek.

Cranbrook

a city of about 3,000 population, has a gravity water system owned by the city, sewerage, and electric light, and power day and night. The electric light and power plant is owned by a private company, the Cranbrook Electric Light Co., Ltd. Here also are located the head offices of the Kootenay Telephone Lines, Ltd., which system links up the district with the telephone systems of Alberta, British Columbia, Washington and Idaho.

Has office of Prov. Govt. agent; Assessor and Collector, Fort Steele District; Land Commissioner, Cranbrook Land Recording District; District Engineer, Public Works Dept.; Deputy Collector of Inland Revenue (Canada) and Collector of Customs; District Registrar of Supreme and County Court, and Prov. Police Constable.

The city is pleasantly situated in the valley of the Kootenay River, which lies between the Rocky and Selkirk ranges. It is surrounded by an excellent farming district, which will eventually alone guarantee the continued prosperity of the city. It is a divisional point of the C. P. R., being situated on the main line of the Crow's Nest branch. From Cranbrook a branch line of the C. P. R. runs to Kimberley, 19 miles north, a mining town whose output of silver-lead ore is the greatest on the continent and possibly is, at the present time, the greatest in the world. This branch also touches Wycliffe, 9 miles from Cranbrook, where are situated the sawmills of the Otis-Staples Lumber Co., Ltd. Another branch of the C. P. R. runs from Cranbrook to Golden, making connection between the Crow branch and the main line, and tapping the rich valley of the Columbia River. This line passes through the old mining town of Fort Steele, 11

miles from Cranbrook, which in earlier days added millions in coarse gold to the wealth of the country and is still augmenting it by a considerable output of fine gold from the washings of the rich tailings of former days. Wardner and Bull River, both mill towns, are served by this branch, and are within convenient distance of Cranbrook to insure that city getting the largest share of their business. To the west of Cranbrook, on the main Crow line, is the town of Wattsburg, 7 miles distant, where the mills of the Wattsburg Lumber Co. are located. Between Wattsburg and Cranbrook, 4 miles from the latter, is one of the mills of the East Kootenay Lumber Co.

The country adjacent to Cranbrook has been exploited as a fruit-growing district, but this has proved to have been a mistake and was never concurred in by the people of the district. It has been demonstrated, however, that it is one of the best mixed farming districts in the Province, as the farms of the Beattie-Murphy Co., Peter Woods, the St. Eugene Mission, Fred Clarke, Norman McLure, Harry Edwards and various others amply testify. The range for cattle and horses is practically unlimited and furnishes an abundance of grass and water. Sheep-raising in this part is only in its infancy, but is proving a successful and profitable industry.

The soil of the district is a rich loam and is especially fitted for hay, oats and potato growing, as well as other vegetables analagous to the latter. The potato crop has been grown in a haphazard kind of way, with, as a rule, very little attention to seed. As a consequence, while the yield is large the quality, for competitive market, has not been good enough to secure the best results. This has been demonstrated in the cases of those who have had the best experience in the growing of potatoes and who have carefully selected their seed. Their returns have amply justified the extra care exercised. This matter has been actively taken up by the Farmers' Institute and an educative campaign inaugurated, which will greatly benefit the potato grower.

The scenery of this district is magnificent and of great variety, ranging from the grandeur of the Rockies and Selkirks, where God has manifested His creative power, to the well-trimmed lawns and garden nooks where man, assisted by Nature, has exercised his ingenuity. The roads are good, and radiate in all directions from the city. There are over one hundred automobiles in Cranbrook, and a live Automobile Club.

The hunting and fishing are magnificent and are carefully preserved and encouraged by the Rod and Gun Club. Premier Lake, which was stocked with salmon fry in August, 1915, is now furnishing rare sport, with fish ranging from 9 to 14 pounds in weight.

With its mild climate, good scenery, fishing and hunting, this is a rare paradise for the sportsman, while the development of the business interests and the greater development which is looked for in the future, when the water-powers, iron ore deposits, gypsum, silver-lead and other riches are exploited.

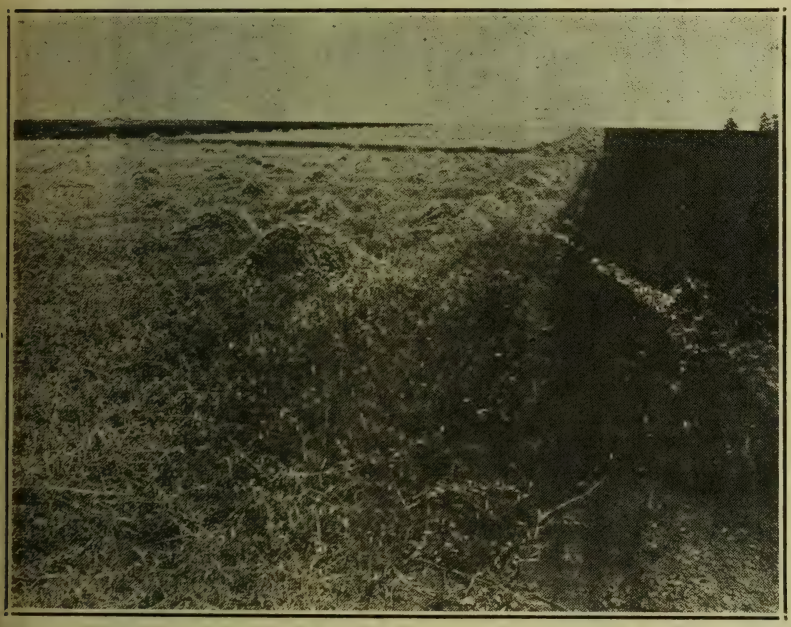

Potatoes, Hay and Grain on a 1,780-acre Farm near Cranbrook

Canada's Mildest Havana Cigar — At all First-class Dealers

PARSONS & REYNOLDS, Mfrs., 1022 Seymour St., Vancouver

You Know

MOORE LIGHT

is used all the world over as it is the recognized light for country districts.

R. M. Moore & Co. Ltd.

Lighting Devices Manufacturers

VANCOUVER B.C.

FARM

and

HOME

THE LEADING FARM JOURNAL OF B. C.

The Largest Farm Journal Published on Matters Relative to British Columbia.

You Will Save Money on Your Farm if You Subscribe NOW.

Many Money Making and Saving Ideas in Each Issue.

$1.00 per Year

will make the Cranbrook district a safe one to tie to.

CITY OFFICIALS

Mayor—W. F. Cameron.

Aldermen—A. J. Balment, R. C. Eakin, Alf. Genest, A. A. MacKinnon, F. M. McPherson, A. C. Shankland.

City Clerk and Treasurer—Thos. M. Roberts.

Assessor and Collector—Thos. M. Roberts.

Secretary-Treasurer — E. H. McPhee, Cranbrook.

City of Cranbrook and School District—Assessed value of lands and improvements, $2,926,145.

Indebtedness City and School District, $324,733.55.

The City of Cranbrook has 9 miles of steel water mains, 1 mile of wooden main, 12 miles of sidewalks and 7¼ miles of sewers.

Adams P chief of police

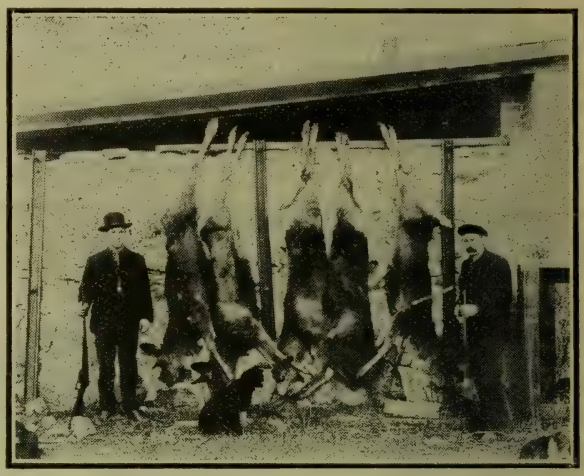

Big Game from Cranbrook District

Chief of Police—B. C. Hersey.

Assistant—Constable John John.

Police Commissioners — Mayor Cameron (chairman), Aldermen R C Eakin, T. N. Parrett.

Fire Chief—George Reese.

Police Magistrate—John Leask.

Sanitary Inspector—B. C. Hersey.

Medical Health Officer and Coroner—Dr. G. E. L. MacKinnon.

City Engineer—Wm. H. Eassie.

CRANBROOK BOARD OF TRADE

President—G. J. Spreull, barrister.

Vice-President—Allen De Wolf, civil engineer.

Secretary-Treasurer — Alex. L. McDermot.

CRANBROOK RETAIL MERCHANTS' ASSOCIATION

President—Jacob P. Fink, merchant.

Vice-President—Charles J. Little, merchant.

Secretary-Treasurer — Alex. L. McDermot.

CRANBROOK AGRICULTURAL ASSOCIATION

President—Dr. John W. Rutledge, V.S.

Vice-President—W. E. Worden.

Secretary-Treasurer — Alex. L. McDermot.

STOCK BREEDERS' ASSOCIATION OF SOUTHEAST KOOTENAY

(Headquarters, Cranbrook)

President—P. Woods, Wasa.

Vice-President — James Fusee, Waldo.

Adamson J R plant supt Kootenay Telephone Line Ltd

Adlard W C warehouseman Cranbrook Jobbers

Aldrich I conductor CPR

Allen A Gregory ledger-keeper Canadian Bank of Commerce

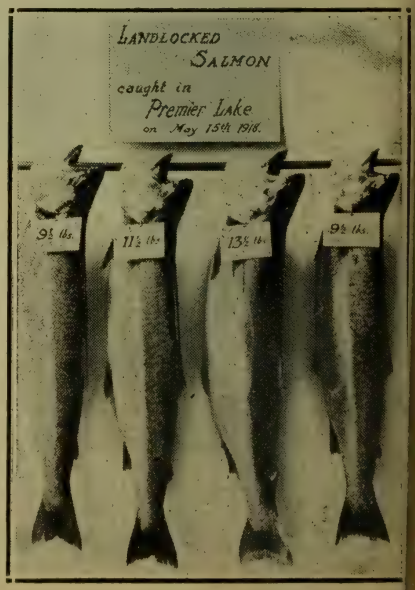

Argue J H machinist CPR shops
Armour John billiards tobacco cigars soft drinks and employment office
Armour John of Armour-Murray Motor Co
Armour-Murray Motor Co auto accessories gas and oil agents for Gray-Dort cars
Armstrong C F clerk CPR
Arnnott John
Arnold J A insurance loans collections and notary
Ashworth A accountant Imperial Bank of Canada
Atchison Jas ranching
Atchison P farming and poultry-raising
Atchison W J mgr Cranbrook Drug & Book Co Ltd
Atherton Miss Mabel school teacher
Atkinson A W engineer CPR
Barney G M engineer CPR
Barrett E locomotive engineer CPR
Barrett T fireman CPR
Barrett W C mixed farming
Barrington R E engineer CPR
Bartholomer B fireman CPR
Bassett Geo clerk Cranbrook Trading Co
Baxter J sawmill contractor

BEALE & ELWELL
M. A. Beale. Real Estate, Insurance, Notaries Public, Conveyancers and Financial Agents. (See Advt.)

Beale M A of Beale & Elwell
Beaton J E yardmaster CPR
Beattie Murphy Co Ltd (The) druggists and stationers
Beattie R E of Beattie-Murphy Co Ltd grain potatoes and pure-bred stock
Beech Miss I E B clerk Royal Bank of Canada
Beech J sawmill foreman
Belanger J F yard foreman CPR
Belmont A J conductor CPR
Benbow R Berkshire hogs dairy products and poultry
Bennett Miss C E teller Royal Bank of Canada
Bent Mrs Edith
Bidder C carpenter
Binning R J photographer
Birkin J fireman CPR
Bliss V conductor CPR
Bockatey A mixed farming
Bowen Miss N F steno CPR
Bowness A C cattle grain potatoes
Bowness Export Co Ltd A C Bowness pres mfrs of aerated waters
Branch K H brakeman CPR
Brault J dairy products pork cattle hay and grain
Brennan J goats poultry-raising and vegetables
Bridges Frank R clerk
Brinkman C mixed farming
Brock H engineer CPR
Brock S L brakeman CPR
Brogan A lumberman
Brooks Miss Gladys steno MacDonald & Nisbet
Brown Geo C construction gang CPR
Brown H A dispatcher CPR
Brown T J B & B master CPR
Bullock A H barber and mixed farming
Burgess T engineer CPR
Burgstrom C G brakeman CPR
Burns P & Co Ltd A H Haman mgr meat market
Burton D conductor CPR
Burton J W brakeman CPR
Burton Mrs J W sec Women's Institute
Callahan J M brakeman CPR
Cameron A engineer CPR
Cameron J H yard foreman CPR
Cameron W brakeman CPR
Cameron W F conductor CPR and mayor
Canada Laundry hand laundry

CANADIAN BANK OF COMMERCE
C. W. Hallamore, Mgr.

Canadian Financiers Trust Co Vancouver MacDonald & Nisbet local correspondents
Canadian Hotel J Brault prop
Canadian Restaurant Man Lee prop restaurant cigars and tobacco
Carr Ross C wallpaper painter and decorator
Carroll J R barber A H Bullock
Cartwright Melba school teacher
Caven T D conductor CPR
Century Restaurant Jose Uyematsu prop
Cheuett Edmond cook Little Davenport Cafe
Chong Hang Emporium Chinese merchant
Chong Hop Co groceries and dry goods
Chong Kwong laundry
Chong Lee Co Chinese merchants
Chong Wing Chinese merchant
City Auto Livery & Feed Stable J F Deacon mgr autos for hire
City Bakery Edward Symord prop bakery canned goods and candies
City Transfer & Warehouse Co W E Worden prop transfer storage and warehouse
Clapp Lester cigars and tobacco
Clarke & McFarlane (L G Clarke and W J McFarlane) auto livery autos for hire
Clark Mrs M dairy eggs poultry and beef
Cock Chas fruit-growing and vegetables
Collins Charles C KRS Knights of Pythias Crescent Lodge No 33
Collins R J C L Dispatcher CPR
Conroy W member Fire Dept
Coolidge K mixed farming
Cooper E T poultry-raising and mgr Kootenay Garage
Cosmopolitan Hotel J F Campbell prop
Cox L baggageman CPR
Cranbrook Agency Co (The) C R Ward mgr real estate and insur
Cranbrook Brewing Co Ltd Harry Hesse mgr mfrs and bottlers of 2 p.c. beer and aerated waters
Cranbrook Cartage & Transfer Co C S Parker prop transfer storage coal agent Imperial Oil
Cranbrook Cigar Store J E McDonald prop billiard and pool hall cigars tobacco and soft drinks
Cranbrook Cleaners G B Powell prop dyeing cleaning and pressing agent for Singer sewing machines
Cranbrook Cottage Hospital Mrs A Crawford matron private hospital

CRANBROOK DRUG & BOOK CO., LTD.
W. J. Atchison, Mgr. Drugs, Candies, Stationery, Photographs, Cameras, Photo Supplies and Fishing Tackle. (See Advt.)

CRANBROOK ELECTRIC LIGHT CO., LTD.
E. H. McPhee, Sec.; Robt. C. Eakin, Supt. Electric Lighting Plant.

Cranbrook Exchange W F Doran prop boots shoes and second-hand household furniture agent White sewing machines

SUCCESS
Business College
Limited
Business
Shorthand
Typewriting
Clerical
Secretarial
Combined
Beginners
and Higher
Accountancy
Courses
Main & 10th
Vancouver, B.C.

EVANS & HASTINGS

THE PIONEER PRINTERS

Only first-class work leaves this office.

QUALITY supreme in stock, style and distinctiveness.

Try us with your next order.

578 Seymour Street Vancouver, B. C.

Cranbrook Foundry A A McKinnon prop iron foundry and machine shop
Cranbrook (The) Herald Ltd W A Myers mng editor newspaper and publications job printing
Cranbrook Jobbers Ltd C B Bishop mgr wholesale grocers
Cranbrook Meat Market J R Walkley prop meat market
Cranbrook Saddlery Co Ltd A E Bowley mgr mfrs harness and leather goods shoe repairing
Cranbrook Sash & Door Co Ltd H A McKowan mgr W F Attridge sec mfrs of rough and dressed lumber sash and door dealers in glass roofings building paper
Cranbrook Trading Co Ltd (The) A D Bridges mgr groceries meats flour feed and agricultural implements (two stores)
Cranbrook Vulcanizing Works W R Gibbs mgr vulcanizing works
Crooks Miss Cora clerk Miss M MacLeod millinery
Cross Keys Hotel Jas Buchanan prop
Crow J B ranching
Crozier C J car foreman CPR
Cummings J G dist engineer Public Works Dept Prov Govt
Dallas J M ledger-keeper Royal Bank of Canada
Dallas P conductor CPR
Davis Robert F clerk Prov Govt
DELCO-LIGHT PRODUCTS Cranbrook Electric Light Co.,
Delmer J small fruits
De Wolf Allan civil engineer with CPR and vice-pres Board of Trade
Dezall Frank blacksmith
Dixon W brakeman CPR
Doban P conductor CPR
Dom Govt Customs Harry White collector
Doris Thos of Jones & Doris contractors and builders
Drew T electrical engineer Cranbrook Electric Light Co
Drummond Miss Frances steno Mac-
Eakin Robt C supt Cranbrook Electric Light Co Ltd
Eassie Wm H city engineer
East Kootenay Greenhouses G B Willis prop florists seeds potted plants and vegetables plants bouquets and funeral designs
Edison Theatre M P Wetherell mgr pictures only
Edmondson R W car inspector CPR
Eley R fireman CPR
Emery D brakeman CPR
Emslie Chas boots shoes men's furnishings
Erickson G roadmaster CPR
Erickson O mixed farming
Fanning W brakeman CPR
Fat Restaurant Charlie Wing prop restaurant cigars and tobacco
Fink Jacob P merchant and pres Retail Merchants' Association
Fink Mercantile Co Ltd (The) J P Fink pres E Paterson sec dry goods clothing men's furnishings furniture and house furnishings
Finlayson D mixed farming
Finley H H brakeman CPR
Fong Hong restaurant
Foote J mixed farming
Foote O E mixed farming
Forsyth R B principal high school
Fowler Jas sawyer Cranbrook Sash & Door Co Ltd
Frame R prop Home Bakery

BEALE & ELWELL

REAL ESTATE, INSURANCE,
NOTARIES, CONVEYANCERS,
FINANCIAL AGENTS

Established 1897

Safety Deposit Vault and Boxes

FARMS FOR SALE

Correspondence Solicited
Reference: Imperial Bank of Canada

CRANBROOK British Columbia

Fransen Miss A S steno CPR
Franson P brakeman CPR
Fraser Miss M I school teacher
Frey F fireman CPR
Frost M mechanic CPR shops
Futa T R groceries flour feed candies cigars tobacco and soft drinks
Fyles H brakeman CPR
Fyles Samuel janitor Dom Govt post office
Gammon M fireman CPR
Genest Alf financial sec Knights of Columbus Lodge
Genest J A conductor CPR
George Jas mechanic CPR shops
Gibbs W R poultry-raising
Gill Miss Bertha M steno Imperial Bank of Canada
Gill Miss Enid W ledger-keeper Imperial Bank of Canada
Gill T engineer CPR
Gill T L bee-keeping
Gilpin J K poultry mixed farming
Gilroy W D sec Kootenay Telephone Lines Ltd
Godderis Frank barber
Godderis F mixed farming and dairy products
Grady H L tailor Slocan Mercantile Co Ltd
Graham P fireman CPR
Gray O A telephone linesman
Greaves W H conductor CPR
Green Dr F W medical health officer and coroner
Green & MacKinnon physicians and surgeons
Green K W mixed farming
Guimont J F dispatcher CPR
Gumner C brakeman CPR
Gurd & Spreull (W F Gurd and G J Spreull) barristers solicitors
Guthrie Wm clerk Prov Govt
Hall J B conductor CPR
Hallamore C W mgr the Canadian Bank of Commerce
Hamburg L fireman CPR
Hamilton Wm D dairy farming pure bred Oxford sheep cattle and fruit
Hanson Garage (The) F M Macpherson mgr auto garage accessories repairs gas oils vulcanizing auto station autos for hire Ford and McLaughlin dealers
Harrison Rev Fredk V Anglican clergyman
Harrison R H brakeman CPR
Hartnell P C brakeman CPR
Harvey Miss M G clerk CPR
Haslam W brakeman CPR
Haughiam J P employed at Little Davenpot Cafe
Hawkins A engineer CPR
Hayward W member Fire Dept
Healey J engineer CPR
Heath M B mixed farming
Henderson Jas Brown postmaster
Herald Publishing Co Ltd publishers Cranbrook Herald and job printers Wm A Meyers editor
Hern M mixed farming
Hersey B C chief of police and sanitary inspector
Higgins Gracie E E clerk Prov Govt
Hill A E engineer CPR
Hill E A clothing men's furnishings boots and shoes and mixed farming
Hill Scott poultry eggs etc
Hill W D dry goods ladies' ready-to-wear shoes
Hing Hop Lung Co Chinese merchants
Hisson J brakeman CPR
Hodgeson A W dispatcher CPR

HOME BAKERY
R. Frame, Prop. Bakery, Cakes, Pies and Buns. (Advt.)
Honeyman D construction gang CPR
Hopkins D poultry vegetables etc
Hotel Cranbrook Geo Hogarth prop
Hotel Cranbrook Barber Shop E South prop
Howard B E mgr Imperial Bank of Canada
Howard Miss J school teacher
Huchcroft J F farming and district general road foreman Dept of Public Works
Hughes H C poultry-raising and train baggageman CPR
Humble Mary B steno Gurd & Spreull
Hyland H conductor CPR
Hyslop E steno

IMPERIAL BANK OF CANADA
B. E. Howard, Mgr.
Imperial Hotel B Matson prop
Ingram C D brakeman CPR
Ingram G engineer CPR
Ito Miss Jessie C steno Beale & Elwell
Jackson J conductor CPR
James C C fireman CPR
Jarvis E A clerk Canadian Bank of Commerce
Joe Bros Co tailors cleaning and pressing
Johns J constable
Johns M H fireman CPR
Johnson A H engineer CPR
Johnson J timekeeper CPR
Johnson R P brakeman CPR
Jollife A dairy products Berkshire hogs etc
Jones & Doris contractors and builders
Kay David A printer
Kay H P operator CPR
Kennedy Rev Barclay J OMI missionary
Kennedy John E Grand Knight Knights of Columbus Lodge
Kerr Chas Prov constable
Kershaw D steno Royal Bank of Canada
Kilby W W barber and second-hand furniture
King Hon Dr J H MPP Minister of Public Works Prov Govt
Knoche C H conductor CPR
Kootenay Garage (The) E T Cooper prop auto garage accessories repairs gas oils storage battery agents for Chevrolet Dodge and Oldsmobile

KOOTENAY TELEPHONE LINES, LTD.
W. D. Gilroy, Sec.; J. R. Adamson, Plant Supt. Owners of Kootenay Telephone Lines.
Kozak S section foreman CPR
Kummer F bakery
Kyte H F commercial office telegraph operator CPR
Lablanc L livestock
Lacey G brakeman CPR
Lacey W policeman CPR
Ladds Geo W
LaFleur C brakeman CPR
LaFleur Mrs C clerk CPR
Laidlaw Jas T civil and mining engineer B C Land surveyor
Lamb Walter carpenter and repair shop
Lambot Rev E St Eugene Mission stock-raising and Berkshire hogs
Larson L brakeman CPR
Laurie J car inspector CPR
Leask John police magistrate
Lee Rev Robt pastor Methodist Church

Vancouver Drug Co.
Limited
ORIGINAL CUT-RATE DRUGGISTS
MAIL ORDERS A SPECIALTY
6 Stores
Main Store:
405 Hastings St. West
Vancouver, B. C.

Monarch Real Estate
LIMITED
"A Reliable Firm for Good Investments."
MORTGAGES
BONDS
LOANS
BUSINESS CHANCES
Phone Sey. 509
407 Granville St.
Vancouver, B.C.

CROSBY
and
BISSELL
Stationers
PRINTERS

Office
Supplies

Sey. 261

306 Tower Bldg.
Vancouver, B. C.

Leitch C brakeman CPR
Leitch Geo lumberman
Leonard B brakeman CPR
Levett J poultry-breeding and vegetables
Little & Atchison grocers fruits feed ice cream confectionery
Little Chas J merchant and vice-pres Retail Merchants' Assn
Little Davenport Cafe Walter Wallace prop restaurant and cafe
Lodge F clerk City Transfer & Warehouse Co
Loucks L engineer CPR
McAuley J A conductor CPR
McBride J D hardware tinsmiths sheet metal workers stoves and ranges paints oils and varnishes mine and mill supplies
McBurney R A conductor CPR
McCallum J fireman CPR
McClure J H hydrant man
McCreery M of McCreery Bros
McCreery R of McCreery Bros
McCreery Bros dry goods clothing men's furnishings boots and shoes millinery house furnishings
McCrimmon M A brakeman CPR
McDermot Alex L sec-treas Board of Trade Retail Merchants' Assn and Agricultural Assn
McDermot Desmond A

MacDONALD & NISBET
Barristers and Solicitors.

MacDonald A B of MacDonald & Nisbet
MacDonald Bros dairying and Holstein cattle-raising
MacDonald D M teller Canadian Bank of Commerce
McDonald S B & B foreman CPR
MacFayden C district forester Land Dept Prov Govt
McInnes D carpenter
McKee E L fireman CPR
McKenzie A M acct Royal Bank
MacKinnon Dr G E L phyisican and surgeon of Green & MacKinnon
McKowan H A mgr Cranbrook Sash & Door Co Ltd
McLean J H second-hand store and fur dealer
McLennan Miss A school teacher
McLennan J R acct Canadian Bank of Commere

MacLEOD, MISS M.
Millinery, Ladies' Ready-to-Wear, Fancy Goods.

McLeod Murdock mgr Slocan Mercantile Co Ltd
McLeod W D chief clerk CPR
McNeil J A brakeman CPR
McNeil R S lumberman
McParlon Geo E ranching
McPhee Ben mixed farming and stock-raising
McPhee Ben mixed farming stock-raising and butter
McPhee Edna M acct Prov Govt
McPhee E H pub com Board of Trade sec Cranbrook Electric Light Co Ltd mixed farming and sec IOOF Key City Lodge No 42
MacPherson F M undertaker and mgr of the Hanson Garage
Magee C engineer CPR
Maharg C B div supt CPR
Maikawa K barber
Manahan G F conductor CPR
Manning John groceries crockery flour and feed
Marapodi Joe shoemaker
Marshall Wm C collector of Inland Revenue
Martin Bros real estate insurance and employment office

Day Phone 74 Night Phone 396

The Cranbrook Drug & Book Co., Ltd.

W. J. ATCHISON, Manager

Drugs, Drug Sundries, Stationery, Edison Phonographs, Neilson Chocolates, Photographic Supplies, Fancy Goods, etc.
Fishing Tackle

CRANBROOK BRITISH COLUMBIA

Telephone 87

HOME BAKERY

R. Frame, Proprietor

BAKERS OF BREAD, CAKES, PIES, BUNS

CRANBROOK BRITISH COLUMBIA

Martin James of Martin Bros real estate and insurance
Martin John of Martin Bros real estate and insurance
Merrington J mixed farming
Merrington J C clerk Stores Dept CPR

MILES, DR. F. B.
Dentist.

Miller Andrew live stock
Miller John acct Canadian Bank of Commerce
Miller J T operator CPR
Moffat's Variety Store R P Moffat prop general variety store
Moir G A station agent CPR
Moisio Miss Agnes school teacher
Molleur Julius A carpenter
Montana Cafe Chin Soo and Chas Sing props
Montana Laundry Charlie Wing prop
Morden Wm G customs clerk
Morris F manual training instructor
Morrison Angus C dairying poultry Holstein cattle
Morrison Dr mixed farming
Morrison G engineer CPR
Murphy D engineer CPR
Murphy Rev Father Stephen R C priest
Murray J A of Armour-Murray Motor Co
Murray J A engineer CPR
Mutrie Miss Kathleen school teacher
Myers W A editor and mgr The Cranbrook Herald Ltd
Neil W loco eng CPR
Niblock Geo tailor cleaning and pressing
Nisbet W A of MacDonald & Nisbet
North T fireman CPR
Offin Ernest Boyd janitor
Ogden H mechanic CPR
O'Hearn Miss Nellie school teacher
O'Hearn W loco eng CPR
Orr Jos J dairying and mixd farming
Owen L eng CPR
Parker C N brakeman CPR
Parks F & Co F Parks prop hardware stoves iron tins and graniteware paints oils and glass wholesale and retail
Parnaby Geo mixed farming
Parrett T N blacksmith
Parris Miss Beatrice H M clerk Canadian Bank of Commerce
Patmore Bros G W and J C plumbing and heating
Patterson Miss E L school teacher
Paterson Miss Meta E steno Canadian Bank of Commerce
Pearson L storekeeper CPR
Pettigrew J E yardman CPR
Phillips C H retired
Phillips J dairying and mixed farming
Phillips Rose N gen del clerk Dominion Govt post office
Phillips T C insurance agent
Playle A H dairy farming
Pocock C W fitter CPR shops
Pow R Erskine sec YMCA
Provenzano Frank groceries cigars and tobacco
Pym Frank H ranger Forestry Dept Prov Govt
Queen's Hotel Teddy Clauson prop
Rabichaud H conductor CPR
Ramsey G brakeman CPR
Rankins W lumberman
Ratcliffe E J fireman CPR
Ratcliffe W emp at Little Davenport Cafe
Reade C A clerk CPR
Reade W clerk
Reece G W fire chief
Reed H J loco foreman CPR
Reise Frank
Renauld F mixed farming
Rex Theatre Geo R Leask prop picture show
Richer A J teller Imperial Bank of Canada
Richer Geo small fruits
Rickey Jas machinist
Ritchie G mixed farming
Roberts Thos M city clerk and treasurer
Robertson J M eng CPR
Robertson T E mgr Royal Bank
Rombough S M train baggageman CPR
Roy J S engineer CPR

ROYAL BANK OF CANADA
T. E. Robertson, Manager.

ROYAL POOL ROOM
W. Steward, Prop. Billiards and Pool Hall, Cigars, Tobacco and Soft Drinks.

Russell F fireman CPR
Rutledge Dr John W (V S) pres of Agricultural Assn
Rutley F G engineer CPR
St Aloi A brakeman CPR
St Eugene Hospital Sister Tancrede Superior Sister Ann asst general hospital
Sacco P groceries
Sadler Geo lumberman
Sainsbury Reg bee-keeping
Sakaguchi R billiards pool hall cigars tobacco and soft drinks
Sanderson J B farming
Santo W S retired
Saratoga Pool Rooms M Takenaka prop pool hall cigars and tobacco
Sarvis J S eng CPR
Saunderson J asst ranger Prov Govt
Schwan R
Scott Barney cleaning and pressing
Scranton J T farming
Selby W J scavenger
Seymour E baker
Shaw J poultry-raising
Sheppard W clerk
Shields R S prin public school
Silliker Wm
Simpson G asst acct CPR
Simpson J fireman
Simpson R driver
Sinclair Rev J P pastor Baptist church
Sing Sam hand laundry
Slocan Mercantile Co Ltd M McLeod mgr men's furnishings and tailoring
Smith A B pure-bred poultry-raising Yorkshire hogs and sec Farmers' Institute
Smith A C clerk Lester Clapp Cigar Store
Smith D M trainmaster and div master mechanic CPR
Smith John Fingal clerk Prov Govt
Smith T fireman CPR
Sneddon D emp CPR
Soden W constable
Solum Adolph emp Little Davenport Cafe
South E barber Cranbrook Hotel Barber Shop
South T barber
Speers D conductor CPR
Spence J H eng Cranbrook Sash & Door Co Ltd
Spence J W Noble grand master IOOF chief patriarch IOOF camp
Spence Miss G clerk CPR
Spreull G J barrister and president Board of Trade
Star Second-hand Store W W Kilby prop

Hayward & Dods
Limited
Plumbers and Steamfitters
PHONES
1854
3908 L
3910 R
927 Fort Street
Victoria, B.C.

Arthur Rogers Farms
Complete list of
FARMS
Farm lands exclusively for the past 10 years.
Farm lands sold, rented or selected for purchaser.
Farm land valuations.
414
Seymour Street
Vancouver, B. C.

North American Life Solid as the Continent

North American Life Assurance Co.

Head Office: Toronto, Ontario

E. W. Keenleyside
Provincial Manager

470 Granville Street Vancouver B. C.

Phone Sey. 225

North American Life Solid as the Continent

Steeves Mrs Nita school teacher
Stender W H machinery
Steward Wm poolroom clerk
Stirrett D F poultry eggs dairy produce and meat
Stone W D mixed farming
Sullivan G L brakeman CPR
Surtees D lumberman
Sutherland D jeweller
Swan A M lumberman
Taylor J S car inspector CPR
Telfer J roadmaster CPR
Thompson Geo Herbert county court judge Prov Govt
Thompson James brakeman CPR
Tiffin R T conductor CPR
Topham F roadmaster CPR
Toombs I B
Trustees IOOF
Van Braam C ticket clerk CPR
Walker J L clerk F Parks & Co
Walkley J R prop Cranbrook Meat Market
Wallace C N butter beef pork and potatoes
Wallace J butter beef pork and potatoes
Wallace T A brakeman CPR
Wallinger Miss Muriel A ledger-keeper Imperial Bank
Wallinger N A Govt Agt and collector land commissioner Dept of Lands Prov Govt Dist Registrar of Supreme and County Courts
Walsh W yardman CPR
Walters W restaurant Little Davenport Cafe
Ward C R mgr The Cranbrook Agency Co
Wassah F conductor CPR
Watson George B ranger Forestry Dept Prov Govt
Weatherill Percy emp CPR
Webster A R barber
Wetherell M P mgr The Auditorium
Wheaton J fireman CPR

WHITE, HARRY
Collector of Customs.

White Miss Sybil school teacher
Whittier L J fireman CPR
Williams E conductor CPR
Williams F brakeman CPR
Willis G B prop East Kootenay greenhouses
Wilson W A brakeman CPR
Wilson W H jeweller and manufacturing optician
Wolfer W W train baggageman CPR
Wolfer Percy C emp CPR
Woodland Miss Amy school teacher
Woodman Jos mill supt Cranbrook Sash & Door Co Ltd
Woods Pete beef pork farming draught horses Percheron sires
Worden W E prop City Transfer & Warehouse Co mixed farming draught horses vice-pres Agricultural Assn
Worthington F H fruit-growing
Wylie H acct CPR
Yen Yen Co Chinese merchants
Young C B relief operator CPR
Yuen Dan Tong Co Chinese merchants and silk importers

CRAWFORD'S ANCHORAGE

a logging camp on the Loughborough Inlet-Topaz Harbor water route of the Union Steamship Co's boats from Vancouver. Address mail Crawford's Anchorage, via Union Steamship Co., Vancouver.

B C Mills Timber and Trading Co logging operators J Cavanaugh foreman
Mulroney logging contractor

CRAWFORD BAY

a post office and fruit-growing settlement on east side of Kootenay Lake, and head of Crawford Bay, in Kaslo Provincial Electoral District, reached by C.P.R. Kootenay Lake steamers, distant 12 miles from Procter, which is nearest C.P.R. telegraph point. Has Dom. Govt. long distance telephone office. Office of Sub-recorder Ainsworth Mining Division, public school and public hall. Population, 133. Local resources: Fruit-growing and lumbering, about 200 million feet of standing timber; mining silver and copper, none working at present Copper is found in large quantities. There is excellent fishing in Kootenay Lake and Crawford Creek and good hunting for big game, bear, deer and caribou in the vicinity. A pack horse trail over the Purcell Range to Marysville in East Kootenay, distant about 60 miles, traverses a moutnainous country, frequented by big game, and through magnificent scenery.

Bayliss Robert ranching
Bayliss W mixed farming
Bourne E L ranching

BURDEN & WATSON
Lumber Mnfrs, Hotel and Ranching.

Clark F A minister 1st Church of Christ and ranching
Clibborn A E mixed farming
Crawford Bay Farmers' Institute
Crawford Bay Hotel A Fournier prop
Cross H J fruit-growing
Dale D ranching
Dee A C ranching
Derbyshire Jas (on active service)
English J ranching
Fournier A prop Crawford Bay Hotel
Fraser M M ranching
Freeman W H ranching
Gooch Major ranching
Goodwin H S Apostolic minister and ranching
Hout A ranching
Harlow C W on active service
Harrison M J commander R N
Houghton A C mixed farming
Houghton J E general store mixed farming and postmaster
Houghton W (on active service)
Hurst Jas purser CPR steamer
Inglis H C (on active service)
Jacobson Mrs C mixed farming
Johnson Mike mining and ranching
Kean J W ranching
Kidman W J bee-keeping ranching and florist
Legg Mrs P T poultry-raising
Liversedge L W ranching
Liversedge R ranching
Locke P J ranching
Lytle L sec school board
Lytle T W mixed farming and mining recorder
McGregor A R ranching
McGregor Geo A ranching
McGregor Jas E ranching
Mahood Rev J Anglican clergyman
Maudsley H ranching
Mooney W W ranching
Murray H ranching
Nelson A ranching
Olson J ranching
Palmer O ranching
Peter J J ranching
Richardson H mixed farming
Simpson F W ranching
Strathearn W B ranching
Uhthoff E J (on active service)
Wadds D photographer

Walker Miss D ranching
Westbury B L ranching
Williams C M ranching
Wilson Jas ranching
Women's Institute
Woolgar A G ranching
Zimmer Geo mixed farming and ranching

CREIGHTON VALLEY

a timber and farming settlement in Okanagan Valley, 19 miles from Vernon, the nearest railway point on the C.P.R., in North Okanaagn Provincial Electoral District, reached by stage from Vernon. Has telephone service. Local resources: Some farming land and considerable timber. Address mail Creighton Valley, via R. R. No. 1, Lumby PO.
Ballistra J farming
Barbe A farming
Harrison A F H farming
Inglis David farming
Inglis D W farming
Kent C farming
Lantimun E farming
Lewis A G farming

CRESCENT

a post office and station on the G.N.R., Seattle branch, 14 miles south of New Westminster, in Delta Provincial Electoral District. Has B. C. telephone office. Summer cottages and excellent bathing beach on Boundary aBy.
Anderson C J poultry-raising
Anderson J farming
Banner Shingle Co shingle mfrs
Brynjolfsson S farming
Burden Mrs J mixed farming
Campbell Tom ranching
Catt George E poultry-raising
Christopherson S farming
Crescent Oyster Co Ltd oyster beds W Lambert mgr
Elliott J farming
Fraser H fisherman
Giblin George farming
Hotel Crescent Capt Wililams prop
Hunter J shingle mill
Lambert W mgr Crescent Oyster Co Ltd
Olfson C farming
Patterson James A mixed farming
Sigurdson Ole mixed farming
Stevenson Benjamin mixed farming and school trustee
Stewart J mixed farming
Triggs G farming
Williams Capt general store farming prop Crescent Hotel and PO.
Wright P P mixed farming

CRESCENT VALLEY

a post office and flag station on the C. P. R. Nelson - Slocan - Rosebery line, 2 miles north of Slocan Jct. and 14½ miles northwest of Nelson on the Slocan River, in Trail Provincial Electoral District. Local resources: Farming and fruit-growing. The British Canadian Lumber Co had, a large saw mill here, which has been closed for several years, the timber in the valley having been all logged off and orchards throughout the valley are beginning to bear. Has telephone office and public school. A Doukhobor settlement is located here.
Bourgeois Antonio ranching
Bourgeois George ranching
Bourgeois Henri ranching
Bourgeois Moise ranching
Bourgeois Orphir ranching
Brodie Wm ranching

CUNNINGHAM, ROBERT
General Store, Postmaster and Sec. School Board.

Gallant W J ranching
Gardiner C E ranching
Greenway John ranching
Kayloff H ranching
Kidd E L ranching
Kosiancic dairy farming
Langill Allison farming
Larson A ranching
Negus T N ranching
Sjonian E ranching
Smart S ranching
Snow J ranching
Winstanley Wm dairy farming

Creston

a post office, dairying, fruit growing and lumbering district in the West Kootenay Valley, adjoining the international boundary, in Kaslo Provincial Electoral District, midway between Nelson and Cranbrook, on the C.P.R. Crow's Nest line. Has good auto roads; C.P.R. telegraph; local and Dom. Govt. long distance telephones; office of Prov. Police Constable; Sub-recorder Nelson Mining Division; public school; Anglican, Methodist, Presbyterian and Roman Catholic churches. Local resources: Mixed farming, the district being specially adapted for the growing of all varieties of fruit, including strawberries and other smal fruits, plums, peaches, pears and apples, also tomatoes, potatoes and vegetables; dairying and lumbering. Population, 700; district, 1,400.
Adlard Jas fruit-growing and ranching
Anderson A fruit ranching
Anderson Andrew mixed farming
Andrew Hazel bee-keeping
Andrew Killington fruit-growing and ranching
Arrowsmith John fruit-growing and ranching
Ash Fred fruit-growing and ranching
Bainbridge E mixed farming
Baines Thos fruit-growing and ranching
Barrowclough W poultry-raising
Belanger F logging
Bennett C G mgr Canadian Bank of Commerce
Benny Geo fruit-growing and ranching
Blinco John bee-keeping and fruit-growing
Boadway Robt fruit-growing and ranching
Boffey Percy fruit-growing and ranching
Botterill Ed fruit-growing and ranching
Bridge E fruit-growing
Brown W K general blacksmith
Bunce T ranching
Burns P & Co Ltd Geo Johnson mgr meat market

THE AP QUALITY
The
Acme
Press
Limited
PRINTERS and BINDERS
Office Stationery
Loose Leaf Systems
Advertising Booklets Catalogues, Etc.
753 View Street
Victoria, B.C.

Jackson's
BRAIDING AND EMBROIDERY IS UNEXCELLED
We specialize in all kinds of braiding and embroidery from your own or original designs for
DRESSES, SUITS and NECKWEAR
Buttons covered in any shape or size.
555 Granville St.
Vancouver, B.C.

MORGAN

Ladies' and Men's

TAILOR

Importer of Fine Woolens

Special Attention to Mail Orders

Phone Sey. 633

817 Granville St.

Vancouver, B. C.

Canadian Bank of Commerce C G Bennett mgr
Candy Miss Maternity Hospital
Canyon City Lumber Co Ltd C O Rodgers mgr mfrs of rough and dressed lumber and boxes dealers in shingles
Cartwright B B mixed farming
Cartwright Geo fruit-growing and ranching
Carr Victor mixed farming and sec Alice Siding school board
Chambers Robt mixed farming
Cherrington Jas sec school board
Churchell Michel fruit-growing
Collis A A J fruit-growing
Compton Jas mixed farming
Constable Guy real estate and insurance
Cook Jas fruit-growing and ranching
Cotterill Chas fruit-growing and ranching
Couling A N dairy farming
Craigie Minto fruit-growing and ranching
Crawford T ranching
Creston Auto & Supply R S Bevan prop auto garage accessories repairs gas oils storage charging battery autos for hire agricultural implements
Creston Drug & Book Co H K Oatway mgr drugs stationery kodaks photo supplies sporting goods and musical instruments
Creston Farmers' Institute J A Lidgate sec flour and feed dealers
Creston Fruit Growers' Union Ltd R B Staples mgr packers and shippers of fruits and vegetables
Creston Hotel Mrs L Meade mgr
Creston Mercantile Co Ltd W H Crawford sec-treas dry goods clothing men's furnishings boots and shoes groceries hardware flour and feed fruits confectionery McClary stoves and ranges
Creston Power Light & Telephone Co Ltd
Creston Review C F Hayes prop printer and publisher
Crosswaite H fruit ranching

DELCO-LIGHT PRODUCTS.
Cranbrook Electric Light Co., Ltd., Agents, Cranbrook.

Demarais Rev Father RC priest
Dodd Herbert fruit-growing and ranching
Dow John fruit-growing and ranching
Downs Henry fruit-growing and ranching
Duperry Alex fruit-growing and ranching
Ebbutt G P general agent
Edmondston T M ranching
Embree & Foreman auto garage
Embree Wm B plumber and steam fitter machinist and general repairs
Forward Wm fruit-growing and ranching
Goat Mountain Waterworks Ltd
Gibbs E C postmaster deputy
Gobbitt Wm fruit-growing and ranching
Hamilton Mrs H bee-keeping
Hamilton Henry mixed farming
Hamilton John W mixed farming
Hatfield S M billiard and pool hall barber shop cigars tobacco and soft drinks
Hayden John mixed farming
Hayes C F printer and publisher sec Board of Trade
Henderson Dr G B physician and surgeon
Hendron Geo contractor and builder
Hilton W H dairy farming
Hing Jim restaurant candies cigars tobacco and soft drinks
Hobden Geo fruit-growing and ranching
Hobden John fruit-growing and ranching
Hockley Robt mixed farming
Hogarth Chas fruit-growing and ranching
Holmes Edw fruit-growing and ranching
Hood Geo cattle ranching
Hood Richard fruit-growing and ranching
Huscroft C L cattle-raising and fruit
Huscroft Geo fruit-growing and ranching
Huscroft J dairy farming
Huscroft J H cattle-raising
Huscroft W R dairy farming
Jackson F H mixed farming
Jackson Walter V fruit-growing and ranching
Jefferson A E bee-keeping
Lamont R & Co R Lamont mgr real estate and insurance sub-recorder mines dept
Learmouth David fruit-growing and ranching
Lee Chu laundry
Lidgate Bros auto garage
Lidgate J A sec Creston Farmers' Institute
Ling Lee hand laundry
Little A M dairy farming
Little F G mayor
Lyne Henry fruit-growing and ranching
McCarthy Michael fruit-growing and ranching
McCartey Mrs bee-keeping
McCord Rev Mr Presbyterian minister
McCreath H S livery transfer and storage
McDonald B mixed farming
McMutrie Wm fruit-growing and ranching
MacNarland John fruit-growing and ranching
Mahon E fruit-growing
Mahood Rev C Anglican clergyman
Mallandaine E Major land owner
Manuel A groceries candies cigars and tobacco soft drinks
Mather & Reed dairy farming
Mawson Bros V & G dry goods clothing men's furnishings ladies' ready-to-wear boots and shoes groceries hardware
Mawson Thos fruit-growing and ranching
Maxwell Jas mixed farming
Mead Mrs L fruit-growing
Mirabelle A shoemaker
Moore Chas fruit-growing and ranching
Moore J J mixed farming
Moore J P mixed farming
Olsen O bee-keeping
Parkin J fruit-growing
Pease Wm fruit-growing and ranching
Penson E A fruit growing
Putnam Francis fruit-growing and ranching
Quist C O fruit ranching
Rose Frank fruit-growing and bee-keeping

Smith F K bee-keeping
Smith J A dairy farming
Smith J G bee-keeping
Speers S A general store dry goods clothing men's furnishings boots and shoes hardware groceries McClary stoves and ranges
Spratt John fruit-growing and ranching
Staples F V mixed farming
Stark Robt fruit-growing and ranching
Stark W P fruit-growing and ranching
Stinson P mixed farming
Stocks Jas mixed farming
Sutcliffe C cattle-raising
Thurston Richard fruit-growing and ranching
Timmons D S bee-keeping and fruit
Tompkins F dairy farming
Trevelyan T poultry-raising
Truscott Percy fruit-growing and ranching
Turner F B fruit-growing
Walmsley R real estate agent
Watcher W H dairy farming
Watson Wm fruit-growing and ranching
Webster Jas H fruit-growing and ranching
Wesling Albin fruit-growing and ranching
Wigen Monrad fruit-growing
Wigen O G fruit-growing
Winlaw J B sawmill
Winlaw Nels millman
Wright W dairy farming
Young Mrs M millinery

CRISS CREEK

a post office and ranching settlement northwest of Kamloops, in Lillooet Provincial Electoral District, reached by wagon road. Nearest railway point is Savona, on C.P.R., 35 miles from which point connection with the C.N.R. can also be made at Copper Creek via wagon road. Has public school. Population. 83. Local resources: Stock-raising.
Avery Walter stock-raising
Arnold Percy stock-raising
Baxter Mrs A stock-raising
Baxter J (on active service)
Bigelow C stock-raising and dairy farming
Bigelow W stock-raising
Bingham H stock-raising
Buckle J blacksmith and mixed farming
Buckley Wm farming
Burlock N stock-raising
Carter Fred (on active service)
Connaly J stock-raising
Cummings D (on active service)
Currie H stock-raising
Dillon J J stock raising
Edmark Thos stock-raising
Heller Frank stock-raising
Heller Joe stock-raising
Heller Pete stock-raising
Johnson Jay stock-raising
Johnson J A dairy farming
Johnston Alex stock-raising
Johnston John
Johnston T (on active service)
Johnston Wm stock-raising
McBride R dairy farming stock-raising and postmaster
Massey G cattle-raising
Page S dairy farming and stock-raising
Sylvester A stock-raising
Sylvester J stock-raising
Sylvester Wm stock-raising
Turner J stock-raising dairy farming and sec school board
Wellington F justice of peace
Wellington Glen stock-raising
Winters Mrs G stock-raising

CROFTON

a post office and village on Vancouver Island, in Cowichan Provincial Electoral District, reached by C.P.R. Victoria - Ganges Harbor route steamers each Friday, and stage daily. Nearest railway point is Westholme on E. & N. Ry., nearest C.P.R. Telegraph point is Duncan. Has public school, Anglican church and telephone office. Population. 150. Local resources: Farming, on a small scale. This was former site of Britannia Mining & Smelting Co.'s smelter, now demolished. Would make a fine resort, having a good bay and excellent fishing.
Carter Henry F lighthouse keeper
Castle John mixed farming
Devitt Joseph farming and livery
Dunkeld Jas mixed farming
Dunne C W mixed farming
DYKE, WILLIAM.
General Store and Postmaster.
Foote Clarence laborer
Lathrop Wm B contractor
Lilley G A retired farmer
Lilley G W mixed farming
Lloyd F C mixed farming
Lummi Bay Packing Co (Bellingham Wash) fish canning
MacBeath Geo poultry-raising
Marpole Mrs A T mixed farming
Netzer Otto poultry-raising
Ouelette Hector boom man
Pearce Joseph T hotel keeper
Skelton John Lt-Col retired
Syme Robert blacksmith
Talbot Lewis farm laborer
Vernon Arthur mixed farming
Headquarters for about 30 Japanese fishermen, of which 15 have their families and reside here.

CROWDERS

a Dom. Govt. Telegraph office, in Kamloops Provincial Electoral District. 21 miles from Merritt, the business centre, and 3 from Aspen Grove, the P.O.
Crowders F W agt Dom Govt Tel and rancher

CROWN POINT

a station on the C.P.R. Nelson-Rossland branch, 5 miles from Rossland, in Trail Provincial Electoral District. No agent or local residents. Rossland is nearest P.O.

CROW'S NEST

a post office, lumbering and mining village at Summit of Crow's Nest Pass, altitude 4,400 feet, in Fernie Provincial Electoral District, on the C.P.R. Crow's Nest line. Has C.P.R. Telegraph office and C.P.R. telephone system to outlying points on C.P.R. Has Presbyterian church and public school. Population, 100. Local resources: Lumbering, coal mining, fishing, hunting, boating on lake, and auto roads.
Bassett Miss M school teacher
Broadhurst J A yard foreman CPR
CPR Boarding House Jessie McKinnon mgr

MORGAN McLANE & CO. LTD.
Real Estate
Insurance
Financial Agents
"We specialize in Fraser Valley Farm Lands"
513 Pender West
Vancouver, B. C.

Johnstone and Rowlands
Farms
CattleRanches
We have the largest listing of property in the interior of British Columbia.
Write us for information.
P.O. Box 518
Kamloops, B.C.

DOMINION PHOTO CO.
COMMERCIAL PHOTOGRAPHERS
INTERIORS, EXTERIORS
CATALOGUE WORK
CONSTRUCTION IN PROGRESS
INDUSTRIAL DISPLAYS
618 Granville St.
Vancouver B.C.

BROWN BROS. & CO. Limited
Florists
Cut Flowers
Wedding Bouquets
Funeral Designs
SEEDS
BULBS
POT PLANTS
NURSERY STOCK
Fruit and Ornamental Trees and Shrubs
CATALOGUE FREE
Address Mail Orders to
48 Hastings St. E.
Vancouver, B. C.

Hackett Andy coal mine operator
Hazel E G lime works
Hoagland Hiram coal mine operator
Kennedy Thomas farming
Lock Moh restaurant
McInnes Malcolm lumbering
McKinnon Jessie restaurant
Magro G car foreman CPR
Mennie G E agent CPR
Miller J tie contractor props and logging
Roche Thomas trapper and guide
Ruzzuti Al lumbering
Shaylor H A locomotive foreman CPR

SPARHAM, ERNEST H.
Merchant, Postmaster and Sec. School Board.

Spence E W operator CPR telegraph
Stephens A H operator CPR telegraph
Strange Fred shoemaker and cobbler
Summit Lime & Cooperage Works
Taylor W O timekeeper CPR
Yager J A operator CPR telegraph

CROYDON STATION

a post office and station on the G.T.P. Ry., 26 miles east of McBride, in Fort George Provincial Electoral District, and 13 miles west of Tete Jaune Cache. Has G.T.P. Telegraph office. Local resources: Lumbering.
Croydon Lumber Co Ltd lumber mfrs
Wilson Thomas post and pole mfr

CULTUS LAKE RANCH

in Deadman Creek Valley, 20 miles from Savona on the C.P.R., in Kamloops Provincial Electoral District. There are few white families in the valley, there being the Deadman Indian reserve midway between Savona and Cultus Lake ranch. Address mail via Savona P.O.
Scott Ed N stock-raising

CULTUS LAKE

a timber berth on Cultus Lake, which is 2½ miles long, in the Columbia Valley, 12 miles from Sardis, on the B.C. Electric Ry., and 16 south of Chilliwack, in Chilliwack Provincial Electoral District, reached by wagon road. Nearest telegraph office is at Vedder Crossing, 9 miles. Local resources: Timber and fish hatchery. Address mail Cultus Lake. via Lindell P.O.
North Pacific Lumber Co timber holdings
Stanton W R watchman

Cumberland

the home of the famous Comox steam coal. The largest centre of population on Vancouver Island, north of Nanaimo, is the chief centre of production for the Canadian Collieries (Dunsmuir) Ltd., the largest coal operators on Vancouver Island, the Cumberland mines having an output of 55,000 tons per month. The city is situated in Comox Provincial Electoral District, in the foothills of the Beauford Mountains on Comox Lake, and connects with Union Bay, which is 12 miles southeast, the shipping point for Canadian Collieries (D) Ltd., and also with the E. & N. Ry., at Royston, four miles east, by C.C. (D) Ltd. Ry. Comox Lake is one of the beauty spots of the island, and affords excellent fishing and boating and is the supply reservoir for the C.C. (D) Ltd. hydro-electric plant. The scenery on this lake is superb and all tourists should arrange to spend a half day viewing the varied scenery of this beautiful lake. The city is reached by an excellent automobile road connecting with the Island Highway from Courtenay, six miles distant, and from Royston, four miles distant; has electric light, water supply, local and long distance telephone and telegraph connections, customs and post office, public school (ten teachers), high school (two teachers), provincial government assessors and collectors office for Comox district, County Court office, four churches and two banks. The general stores compare with those of largest centres, and carry complete stocks of groceries, dry goods and general merchandise; three auto repair shops, carrying necessary supplies; two bake shops, Islander Publishing Co., and ample hotel accommodation, large commodious theatre, and dance hall. Large areas of good agricultural land are being opened up by government roads within easy reach of Cumberland, the produce from which will find a ready market in the city. The population of Cumberland and immediate vicinity is about 3,000, and the monthly payroll is approximately $200,000 per month. The general hospital is equipped with latest approved X-ray and has staff of matron and four nurses, two experienced doctors. The chief industry is mining, also farming and lumbering—Royston Lumber Co. Splendid camping and bathing beach at Royston and all kinds of game and fishing in season. Cumberland is a growing town, the company having erected about fifty houses for their employees during the past year. Splendid fire protection, the city having the best equipped and smartest volunteer fire brigade on the island.—A. McKinnon, city clerk.

Abke K & Co dry goods boots and shoes groceries
Abrams Robt engineer Canadian Collieries Ltd
Adamson R overman No 4 mine Canadian Collieries Ltd
Aston L J boot and shoemaker
Azuma & Co general store
Baird John govt agt prov assessor and collector registrar county court
Balagno Josephine B ledger Royal Bank of Canada
Banks Thos E undertaker and alderman
Bannerman Thos alderman mining
Bate Thos E hardware and crockery
Beaton Rev Father RC priest
Bickle Edw W publisher

Bickle & Graham mgrs Ilo Ilo Theatre
Bickle Olive payroll clerk Canadian Collieries Ltd
Bonoro Victor prop King George Hotel
Brown Ethel clerk Simon Leiser & Co Ltd
Brown G truck driver Canadian Collieries Ltd
Brown J L overman No 7 mine Canadian Collieries
Brown Mathew mgr grocery dept Simon Leiser & Co
Brown R mgr No 5 mine Canadian Collieries Ltd
Brown W farming
Bruskrud Bert chauffeur Campbell Bros
Bunbury C J chief of police
Callan E J farming
Cameron J H of Cumberland Motor Works

CAMPBELL BROS. (A. & W.). General Store, Dry Goods, Men's Furnishings, Boots and Shoes, Groceries.

Campbell Mrs matron Cumberland General Hospital
Campbell C painter and decorator
Campbell D meat market
Canadian Bank of Commerce F L Leslie mgr
Canadian Collieries (Dunsmuir) Ltd Thos Graham general supt
Carey Lena clerk engineer dept Canadian Collieries
Carter Edw farming
Chandler — — engineer Canadian Collieries Ltd
Charlie Sing Chon general store
Charlie Sing Kee Chinese merchant
Chen Yenk farming
Chow Lee & Sons general store
Christie R P dentist
City Meat Market F Wilcox prop
Clinton G W American Consular Agent
Comley Rev F Anglican clergyman
Cooke J W postmaster
Cumberland Barber Shop Edw McMillan prop
Cumberland Electric Lighting Co Ltd G W Clinton mgr-dir
Cumberland General Hospital Mrs Campbell matron
Cumberland Hotel Wm Merrifyeld mgr

CUMBERLAND MOTOR WORKS. Thomson & Cameron, Props. Automobile Garage, Accessories, Repairs, Genuine Ford Parts and Battery Charging Station, Tires, Oxy-Acetylene Welding, Gray-Dort Agents. (See Advt.)

Cumberland Pool Hall R S Rae mgr billiard and pool parlor
Cumberland Restaurant W Willis prop
Cumberland Tailors S Isaka prop
Cumberland Union Waterworks Co Ltd G W Clinton mgr-dir
Dalby Frank storekeeper Canadian Collieries
Dalby V clerk engineering dept Canadian Collieries Ltd
Dallos Frank prop Waverly Hotel
Dalton Chas clerk Cumberland Hotel
Dando Blanche steno Canadian Collieries Ltd
Dando C foreman carpenter Canadian Collieries Ltd
Dando Gladys clerk Canadian Collieries Ltd
Davis Samuel fireman Canadian Collieries Ltd
Davis W farming
Demonte Jos prop Hotel Vendome
Dick Jas paymaster Canadian Collieries Ltd and sec Cumberland Automobile Club
Dilman F X farming
Dong Fong Co dry goods & merchant tailors
Ducca J farming
Eccleston T farming
Edwards A J foreman machine shop Canadian Collieries Ltd
Evans — — prov constable Nanaimo police district
Ezzy & Haddad dry goods
Fletcher Geo A Music Co Earl Fletcher mgr
Foo Yuen Chinese merchant
Foster J farming
Fraser J A cigars and barber shop
Gibson Andrew conductor Canadian Collieries Ltd
Graham Chas dist supt Canadian Collieries Ltd
Graham Janet steno Canadian Collieries Ltd
Graham Thos gen supt Canadian Collieries Ltd
Grant Chas H clerk prov govt office
Gray Alex farming
Gray Christine clerk Simon Leiser & Co Ltd
Greig E J sub-collector of customs
Grieves Robt chauffeur Campbell Bros
Halliday Jas bakery and alderman
Harrigan W farming
Harrison P P barrister and solicitor
Hart John chauffeur Simon Leiser & Co Ltd
Harvey G F chief engineer power house Canadian Collieries Ltd
Harvey N farming
Hawkins N draftsman Canadian Collieries Ltd
Henderson Wm confectionery and ice cream
Henderson Wm passenger conductor Canadian Collieries Ltd
Herman & Pierodi pool and billiards
Hicks Dr E R physician and surgeon
Hood Rev Jas Presbyterian minister
Horwood Elsie bkpr Campbell Bros
Horwood F farming
Hudson Walter confectionery cigars etc
Hutchinson Gladys tel operator Canadian Collieries Ltd
Hutton W farming
Ibbitson A farming
Ilo Ilo Theatre Bickle & Graham mgrs
Islander (The) printers and publishers weekly on Saturday Edw N Bickle editor and prop
Iwassa M groceries dry good etc
Jones A B payroll clerk Canadian Collieries Ltd
Jones Ed mgr grocery dept Campbell Bros
Jones Wm prop Union Hotel
Kierstead Garage A R Kierstead prop auto garage repairs gasoline and accessories blacksmith
King Mrs Alex candies cigars newspapers
King George Hotel Victor Bonora prop
Knox Rev Geo Methodist minister
Lai Yuen & Co general store
Leighton H dairy farming

REVER-COMB MOTOR CO.
Ford Repairs and Accessories
Phone 4919
933 Yates Street
Victoria, B.C.

G. G. HEATHER & CO. Limited
Furriers and Taxidermists
¶ Makers of high-grade made-to-order or ready-to-wear furs of all kinds.
¶ We specialize in remodelling all fur garments.
1029 Granville Street
Vancouver, B. C.

The
Modern Office
Supply Co., Ltd.
DESKS
Chairs, Tables
Bookcases
FILING
CABINETS AND
SUPPLIES
Non-shine
Felt Chair Pads
(They save the
clothes)
Modern Furniture
for the
Modern Office
163 Pender St. W.
Vanoouver, B. C.

Leiser Simon & Co Ltd John Sutherland mgr dry goods boots and shoes groceries
Leslie F L mgr Canadian Bank of Commerce
Lockner John engineer Canadian Collieries Ltd
Logan D farming
Lymn A C surveyor Canadian Collieries Ltd
McCarthy F A mgr Royal Bank
McCulloch R mine surveyor Canadian Collieries Ltd
McDonald Chas mgr dry goods dept Campbell Bros
MacDonald Christina clerk Campbell Bros
McDonald D R traffic mgr Canadian Collieries Ry and mayor
McFayden Neil school trustee
McKenzie Fred clerk Simon Leiser Co Ltd
McKenzie John mgr dry goods dept Simon Leiser & Co
McKinnon A furniture and house furnishings, city clerk and sec school board
Mackintosh C payroll clerk Canadian Collieries
McLean T D jeweler
McMillan Edw prop Cumberland Barber Shop
McNaughton Dr Geo K physician and surgeon
McNeil Alex clerk Campbell Bros
Magnet Cash Store T E Bate prop hardware and furniture
Marnya J farming
Marocchi Bros bakers and general grocers
Marpole J timekeeper No 7 mine Canadian Collieries Ltd
Martyn A F mine surveyor Canadian Collieries Ltd
Maxwell Alex prop Star Livery Stable
Meachan A farming
Merryfield Wm prop Cumberland Hotel
Merwood Violet bkpr Simon Leiser & Co Ltd
Michel T payroll clerk Canadian Collieries Ltd
Miller H farming
Miller Samuel Brakeman Canadian Collieries Ltd
Monte P boot and shoemaker
Mordy Thos overman No 6 mine Canadian Collieries Ltd
Morgan D farming and sec Minto school board
Mounce Harry engineer Canadian Collieries Ltd
Mumford T H groceries and provisions
Munroe J A farming
Mussatto C general grocery
Nakanish T bicycles repairs auto and bicycle sundries
Nakano T general store
Neelands H G teller Canadian Bank of Commerce
Nord John brakeman Canadian Collieries Ltd
Norris W H L clerk prov govt office
Nunns A R freight clerk Canadian Collieries Ltd
O'Brien G mgr No 4 mine Canadian Collieries Ltd
Oliver Geo electrician Cumberland Electric Lighting Co Ltd
Owen W A construction engineer Canadian Collieries Ltd
Parkin E farming

P. O. Box 595 Phone 77

Cumberland Motor Works

THOMSON & CAMERON, Proprietors

Auto Repairs Accessories Gasoline and Oils

Oxy-acetylene Welding Blacksmithing

Genuine Ford Parts Agents for Grey-Dort Cars

CUMBERLAND British Columbia

Parnham C J alderman and overman No 4 mine Canadian Collieries Ltd
Peacey A H drugs and stationery
Pearse T farming
Perozzini L farming
Pickard E D timekeeper No 4 mine Canadian Collieries tLd
Pickard F D alderman and electrician
Picketti Mary bkpr Cumberland Electric Lighting Co Ltd
Potter Florence waitress Cumberland Hotel
Prior A W jeweler
Quinn J G mgr No 7 mine Canadian Collieries Ltd
Rae R S mgr Cumberland Pool Hall
Richards D asst freight clerk Canadian Collieries Ltd
Richards W asst storekeeper

RICKSON, THOMAS.
Men's Furnishings, Boots and Shoes.

Rideout Mrs Marjorie millinery
Rideout R L payroll clerk Canadian Collieries Ltd
Robertson John dom govt tel operator
Robertson Robt fireman Canadian Collieries Ltd
Robertson Robt H blacksmith Canadian Collieries
Robinson W timekeeper No 5 mine Canadian Collieries Ltd
Royal Bank of Canada F A McCarthy mgr

ROYSTON LUMBER CO.
G. K. Uchiyama, Mgr. Manufacturers Rough and Dressed Lumber.

Saunders E L farming
Scavarda F groceries and provisions
Shaw Mrs Jos farming
Shearer Sexxie clerk George A Fletcher Music Co
Shibata K jewellery dry goods chinaware stationery
Shortt John supt Cumberland Union Waterworks Co Ltd mgr Cumberland Electric Lighting Co Ltd
Stacey A R electrical supt Canadian Collieries Ltd
Stant J farming
Stanford A auto garage accessories repairs
Star Livery Stable A Maxwell prop transfer auto livery coal and wood
Sutherland John mgr Simon Leiser & Co Ltd
Sutter A farming
Tarbell C H & Son C H Tarbell mgr hardware and sporting goods McClary ranges and furnaces
Taylor H A blacksmith Canadian Collieries Ltd
Taylor Jos farming
Thompson H farming
Thomson A of Cumberland Motor Works
Thomson John alderman and caretaker govt grading station
Thomson John carpenter
Uchiyama G K mgr Royston Lumber Co
Union Hotel W Jones prop
Union Taylor U Watanabee prop
Urquhart W M ranching
Vendome Hotel Jos Demonte prop
Wah Sang & Co general store
Wain Alex farming
Walker D section foreman
Walker R farming
Walker T J farming
Walker W mgr No 5 mine Canadian Collieries Ltd
Watanabee U prop Union Tailor
Waterfield Harry blacksmith Canadian Collieries Ltd
Watson Annie clerk Campbell Bros
Watson Grace teller Royal Bank of Canada
Waverley Hotel Frank Dallas prop
Wesley A R farming
White W C farming
Wilcox Fred prop City Meat Market
Willard W harness trunks real estate and insurance
Williams Ben farming
Williamson Jas farming
Williamson R farming
Willis W prop Cumberland Restaurant
Wing Chong & Co general store
Yee Yuen general store

See directory listings under Comox, Courtenay Royston Station and Sandwick.

CUMBERLAND ROAD

a station on the B.C. Electric Ry., Burnaby Lake line, between Vancouver and New Westminster. No agent; charges must be prepaid.

CUMSHEWA

a logging camp on Cumshewa Inlet, on east coast of Moresby Island, Queen Charlotte Islands, between Pacofi and Sandspit, in Prince Rupert Provincial Electoral District, reached by G.T.P. steamers from Prince Rupert.

CUMSHIWAN

a salmon cannery on Queen Charlotte Island, owned by Western Salmon Packing Co., Credit Foncier Bldg., Vancouver, J. M. McMillan, Mgr.

CUNNINGHAM

a cannery at Port Essington, owned by the British Columbia Packers' Association, 28 miles from Prince Rupert and 473 from Vancouver. Average pack 12,000 cases of salmon per season. Address mail Cunningham, via Port Essington PO.
British Columbia Packers' Association salmon packers M Dickinson mgr

CUPRUM

junction C.P.R. Nelson-Midway line, ¼ mile from Grand Forks, in the Grand Forks Provincial Electoral District. Stopping place where conductor signs book.

CURRIES

a salmon cannery on the Fraser River, owned by British Columbia Packers' Association, 517 Granville St., Vancouver.

CURZON

a siding on the C.P.R. Crow's Nest line, 2 miles west of Yahk, used for storing excess cars. Has public school. Yahk is nearest PO.

Western Specialty Limited
STATIONERS and PRINTERS
Manufacturers of
LOOSE-LEAF SYSTEMS
EVERYTHING for the OFFICE
Western Specialty Limited
572 Granville Street
Vancouver, B.C.

J. S. ANDERSON & CO.
Limited
Specialists in
OIL LANDS
LOCAL OIL
and
MINING STOCKS
Phone
Seymour 617
543 Pender W.
Vancouver, B. C.

CYPRESS PARK

an exclusive summer resort on North Shore, overlooking English Bay, and a station on the P.G.E. Ry., 8 miles west of North Vancouver, in North Vancouver Provincial Electoral District. Hollyburn is the post office.

Allan O B jeweller Vancouver
Bailey Wm of Granville Stationery Co Vancouver
Douglas — — Burrard Timber Co
Hodgson Mrs resident
Huntingdon F resident
Knowlton E S druggist Vancouver
McLeod D False Creek Lumber Co Vancouver
Marshall F J Canadian General Electric Vancouver
Mouat Chas stevedore Vancouver
Ross John of Ross & Howard Vancouver
Ross W of Ross & Howard Vancouver
Sigmore J R of Sigmore Motor Co Vancouver
Stearman W C hardware Vancouver
Weeks A B mgr Canadian N W Steel Co Ltd Vancouver

DAHL & FALK'S LUMBER CAMP

a logging camp on Loughborough Inlet, reached by Union Steamship Co.'s steamers from Vancouver, via Lewis Channel-Loughborough Inlet-Topaz Harbor route. Address via Union Steamship Co., Vancouver.

DAISY LAKE

a post office and farming settlement on Daisy Lake, 23 miles north of Squamish, on the P. G. E. Ry. This point is the entrance to Mount Garibaldi. Population, 50. Local resources: Logging, mining and mixed farming.

Carlson Charles section foreman
Chance Robert farming
Crane Wm farming
Eaton Leslie S farming
Flynn Thomas farming

GARIBALDI LODGE
Mrs. E. Nye, Prop.

Judd Thomas Welby farming
Knight Isaac Serville farming
McDonald H L farming
McDonald John logging
McKeen Harry L logging
Medici Saul mining
Nadolin John mining
Nadolin Joe mining
Nye Thomas S farming and postmaster
Ostovitch Fred section man
Palmer Emmer farming
Slatter Jas mining
Wagner C mining

D'ARCY

a post office and station on the P. G. E. Ry., and resort at south end of Anderson Lake, 86 miles north of Squamish, in Lillooet Provincial Electoral District. Indian Reserve of about 60 Indians.

Anderson Lake Camp Hotel Mrs Anderson prop
Ash Wm mixed farming
Burke Geo section hand
Carlson Andrew fruit-growing
Carlson C section foreman
Craddock T F fruit-growing
Elliott W mixed farming
Fox John trapper
Greer Wm pre-emptor
Jefferies Wm prospector
Joseph J fruit-growing
Melotte John mixed farming
Mobbs Wm prospector
Neff Frank general store
Place C J dairy-farming
Thompson Eli restaurant and roadhouse
Thompson George mining
Web Herald fruit-growing
Whitehead Herald farming

DASHWOOD

a flag station on the E. & N. Ry., 105 miles north of Victoria, 3 miles north of Qualicum Beach, and 11 north of Parksville. Qualicum is the post office.

DAVIE

a steamer landing on the Kootenay Lake, in Kaslo Provincial Electoral District, reached by C. P. R. lake steamers on Nelson-Kaslo-Lardeau route. Address mail Davie, via Nelson PO.

Houton A farming
Youill R W prospector and carpenter
Wall Wm farming

DAYTONS

a Dom. Govt. telegraph office in Kamloops Provincial Electoral District, 5½ miles from Kamloops, the PO.

Dayton Bros agents Gov telegraph and ranching

DEADMAN CREEK

a settlement on Deadman Creek, which is 25 miles long and runs into the Thompson River, 2 miles west of Savona, in Kamloops Provincial Electoral District. Savona is the nearest PO.

Church Geo ranching
Couvrette D dairy-farming
Hoey T mixed farming
Humphries F ranching
Scott Ed N stock-raising
Sinclair J A stock-raising and mixed farming
Williams A W mixed farming

DEADWOOD

a post office and small mining town, 2 miles from Greenwood, on the C. P. R., in the Greenwood Provincial Electoral District. Public school and Anglican and Presbyterian Churches. Local resources: Mining, with some farming, principally hay and stock.

Algoma Hotel Jas Henderson prop
Cuthbertson Jas engineer
Goodeve J H farming
Graham Jas D mining
Henderson Jas F mining
Johnson Fred laborer
Louis P mixed farming
Luznor Valentine mixed farming
McLaren Donald dairy farming
McLaren Mrs M V postmistress
McRae C Scott prospecting and mining
Mitchell Robert mining
Moran John mining
Mother Lode Mine (closed)
Poggie Jas mining
Scheudler J farming
Shanks Jas gardener
Smith Joe farming
Swanson S foreman
Wilson A mining
Wilson J mining

DEAN CHANNEL

a fishing village and cannery reached by Union Steamship Co.'s boats from Vancouver. Address mail Dean Channel, via Union Steamship Co., Vancouver.
Manitou Cannery salmon canners (Kildala Packing Co Ltd Vancouver)

DEANSHAVEN

a steamer landing on Kootenay Lake, 5 miles north of Kootenay Bay, on east side of Kootenay Lake, and 2 miles south of Riondel, reached by C. P. R. lake steamers on Nelson-Kaslo-Lardeau route. Address mail Deanshaven, via Riondel PO.
Deane R T farming
Holman Miss A
McGurk E A farming

DEAS ISLAND

a fish-canning and drying village on the Fraser River, 3 miles from Ladner, in Delta Provincial Electoral District, reached by local river steamers from New Westminster, and stage. Ladner is nearest PO. Address mail via Ladner.
B C Canning Co fish cannery
Martin T fishing
Polizo I fishing
Tanwik — watchman

DEASE CREEK

a small settlement on the Stikine River, near Telegraph Creek. Prince Rupert is business centre. Address mail Dease Creek, via Telegraph Creek PO.
Hudson's Bay Co general store

DEASE LAKE POST

a Hudson Bay post at foot of Dease Lake, 100 miles from Telegraph Creek. Address mail via Telegraph Creek.
Adget Geo mining
Dease Lake Mines Ltd Geo Adams mgr
Ravenall H mgr Hudson Bay Co
Smith C H mining

DECEIT BAY

a cannery on Deceit Bay, reached by Union Steamship Co.'s boats from Vancouver via Lewis Channel-Loughborough Inlet-Topaz Harbor route. Address mail via Union Steamship Co., Vancouver.
Redonda Packing & Cold Storage Co fish packers

DECKER LAKE

a farming settlement and station on the G. T. P. Ry., 3 miles from Palling station and 5 west of Burns Lake, in Omineca Provincial Electoral District. Population, 50. The land hereabouts is specially adapted to stock-raising. Address mail Decker Lake, via Burns Lake PO.
Assberg Carl
BERG, JOHN
General Store.
Carroll P J ranching
Carroll R M ranching
Evenson O ranching
Featherly Wm ranching
Harris Wm mixed farming
Hutter Mathias mixed farming
Lewis Frank ranching
Lewis P ranching
Morgan Jack
Morril Mr
Ross Chas ranching
Smith B A ranching
Tangen C A

DEEP BAY

on Saanich Peninsula, near Deep Cove, from which a launch service is operated to Salt Spring Island and various other adjacent points.
Hocking Bros launch service
Hocking John D mech engineer launch and boat prop

DEEP BAY

a salmon cannery on the east coast of Vancouver Island, owned by Puntledge Cannery Co., Comox, B. C., W. E. Purcell (Nanaimo), Mgr.

DEEP COVE

terminus of the Saanich Interurban line of the B. C. E. Coy., situated at extreme northwest of Saanich Peninsula, 23 miles from Victoria and 5 south of Sidney. Has public school. Indeal summer camping grounds. Sidney is the PO.
Chalet Hotel A Creswell prop
Kennedy R G
Layard Bros & Swan boathouse and engineers
Moses Chris
Simpson G

DEEP CREEK

a farming community between Salmon Arm and Armstrong Municipality, and west of Enderby Municipality, in North Kamloops Provincial Electoral District, reached by stage from Enderby, the nearest railway point, on the C. P. R. Okanagan branch, distant 7 miles. Presbyterian Church and public school. Population, 125. Local resources: Hay farming, dairying, truck-farming and lumbering. Address mail via Enderby R.R. No. 1.
Currie Wm farming
Evans Geo farming
Henry H H farming
James Jesse farming
Johnston G W farming
Johnston R A Wilford mixed farming
Mellish Jas farming
Naylor Harry dairy-farming
Smiley Jas farming
Smith & Goreham nurseries
Watkins A farming
Watkins Mrs J W farming

DEERHOLM

see Glenora, Cowichan District, V.I.

DEER PARK

a post office and a steamer landing on the Lower Arrow Lake, reached by C. P. R. lake steamers between Arrowhead and West Robson. Has Dom. Govt. long distance telephone office and public school. Population, 50.
Briggeman G cattle-raising and fruit-growing
Gibson H farming
Gosen F J farming
Jacobson C H farming
Knabe P farming sec school board
Lacey Mrs E postmistress
Lees A E school teacher

J. Hanbury & Co. Ltd.
Lumber
Finish
Sash, Doors
Mill Work
Wood and Coal
4th & Granville
VANCOUVER

MOORE LIGHT
Lighting Systems for all Purposes
Six Times the Light
One-Third the Cost
R.M. Moore & Co. Ltd.
Vancouver, B.C.

EVANS & HASTINGS

THE PIONEER PRINTERS

Only first-class work leaves this office.

QUALITY supreme in stock, style and distinctiveness.

Try us with your next order.

578 Seymour Street

Vancouver, B. C.

B. C. School of Shorthand and Typewriting

Individual tuition in quiet, home-like surroundings.

Our pupils are filling some of the best positions in the city.

709 Georgia St.

Vancouver, B. C.

Makinson Geo lumber and shingle mfr
Romanac S farming
Steinke Mrs E M dairy-farming
Threlkeld J J farming
Williamson J general store

DELAIR

a station on the B. C. E. Ry., 2 miles east of Abbotsford, in Chilliwack Provincial Electoral District. No agent; charges must be prepaid. The parties named all use Delair to ship their milk, about 350 gallons per day at present. There are several hundred acres of fine bench-land very suitable for fruit, mostly undeveloped. The prairie lands, which will shortly be dyked, will carry a large population as the land is rich. Address mail via R.R. No. 2, Abbotsford.
Anderson A farming
Austin E E farming
Bannerman J J farming
Bolley & Sons farming
Brownell Jas farming
Delair Thos farming
Everett Chas farming
Everett W farming
Knox Allen farming
McGarvie Andrew farming
Rudge — farming
Starr Jay farming
Starr Perry farming
Waddell Jas farming
Watson C O farming

DELTA

a farming settlement 4 miles from Colebrook, on the G. N. R., in Delta Provincial Electoral District. Ladner is the business centre. Address mail Delta, via RR. No. 1, New Westminster.
Benson H D dairy farming
Crawford E A farming
Honeyman D G farming
Huff Seymour bee-keeping
Kittson R farming
McLeod Wm bee-keeping
Oliver F dairy-farming

DEMUTH

a post office and station on the Kettle Valley Ry., 26 miles west of Penticton.
Albers John logging
Benson Chris swamper
Boyd Bob teamster
Buller Pete mill hand
DeMuth Fred mfr pine and fir lumber
Harhoof Wm edgerman
Kihn Ray mill hand
Malcolm G E lumberman
Pomeroy John logging
Smith Jack setter
Train William sawyer

DENMAN ISLAND

a post office and village on Denman Island, on the east coast of Vancouver Island, between Nanaimo and Comox, in Comox Provincial Electoral District, reached by C. P. R. and Union Steamship Co.'s steamers from Vancouver. Dom. Govt. telephone office. Nearest railway at Union Bay, distant 1½ miles. Has public school, Anglican and Presbyterian Churches. Local resources: Farming, logging, sawmill, good fishing and hunting.
Baikie W district fire warden
Beadnell G mixed farming
Bell-Irving Ada bee-keeping
Chalmers Thos mixed farming
Chalmers J S mixed farming
Corrigall J mixed farming
Dalziel Geo bee-keeping and mixed farming
Dickson G L mixed farming
DOHENEY, P. J.
General Store and Postmaster.
Doney John mixed farming and sec school board
Fulton W farming
Gibson Rev Presbyterian minister
Gordon H mixed farming
Graham Albert boat-towing
Graham J R mixed farming
Kambora Dr sawmill
McGee John laborer
McFarlane Mrs farming
McFarlane H mixed farming
McMillan Alex dairy and mixed farming
McMillan Mabel bee-keeping
Meadows Dr Henry physician
Ormiston J mixed farming
Pickles A mixed farming
Pickles Bert farming
Piercy Bros (Jas and E I) farming fruit-growing and bee-keeping
Piercy Harvey lighthouse keeper Denman Island bee-keeping
Piercy J F carpenter
Piercy T W mixed farming
Piket Thomas mixed farming
Roberson David farming
Roberson Jas farming
Russell G mixed farming and bee-keeping
Scott J W mixed farming
Scott W W mixed farming
Swan A H mixed farming and bee-keeping
Swan R mixed farming
Wood J farming

DENNISON

a station name on the B. C. E. Ry. See directory listings under Dennison Station.

DENNISON STATION

a post office and station on the B. C. E. Ry., 2 miles west of Matsqui Prairie, in Chilliwack Provincial Electoral District. Nearest steamer landing on the Fraser River is at Mount Lehman, and nearest telegraph office at Bradner. There is a Presbyterian Church at Mount Lehman. Local resources: Farming and lumbering.
Bailey Wm farming
Croy Ed carpenter
Croy John blacksmith
Croy Mrs J grocer and postmistress
Dennison John farming
Garnsby C B dairy farming
Ireland Ed farming
Jackman Philip farming
Larmon Sam farming
McDonald A D farming
McKinnon Lauchlan farming
McPhail & Gransby farming
Morrison John farming
Morrison Malcolm farming
Phillips — farming
Pope John farming
Westcoat Geo farming
White Fredk wood-cutter
Whitechurch Henry farming

DENORO

a mining camp at Coltern, on the C. P. R., distant ¼ mile, in Greenwood Provincial Electoral District. Nearest telegraph point at Eholt,

on C. P. R. distant 3 miles. Population, 100. Local resources: Mining. Address mail Coltern PO.
Bentson Chas mining
Brown Richard S mining
Buchanan M J mining
Christensen Andrew compressor engineer
Hanna Chas shift boss
Hansen Peter mining
Hufty Wm F blacksmith
Innes Warren blacksmith
Larson Swerin mining
Lutner Ed mining
Lutner Peter mining
Millar W S electrician
Nordman Ed mine supt
Parker G mining
Pemberton R E boarding house keeper
Potter Amos compressor engineer
Roberts Jas postmaster and general store
Rossi Antonio pump man
Stout Wm mining

DENVER CANYON

a flag station on the C. P. R. Kaslo-Nakusp branch, 1½ miles from New Denver, the nearest railway station and telegraph office, in Slocan Provincial Electoral District. No local residents.

DEPARTURE BAY

a post office and settlement on east coast of Vancouver Island, 3 miles north of Nanaimo, in Alberni Provincial Electoral District, reached by auto road. The Dom. Biological Station is located here. Has public school.
Balatti A mixed farming
Canadian Explosives Ltd
Cottle Wm mixed farming
Dick Wm engineer
Eyres E A
Field Arthur C postmaster
Foster Wm farming
Fraser C McLean
Hygh Wm farming
Keighley C mixed farming and sec school board
Piper John mixed farming
Roberts D S R farming
Roberts Iver P chauffeur
Robeson Mrs S dairy farming
Stephenson David superannuated chief of Provincial Police Nanaimo District
Taylor A W fisherman
Tunner Bros mixed farming
Wentworth Wm mixed farming

DEROCHE

a post office and station on the C. P. R. main line, 12 miles east of Mission, in Dewdney Provincial Electoral District, distant 2 miles from Deroche Landing, on the Fraser River, and 7 miles from Harrison Mills, the nearest telegraph office of the C. P. R. Presbyterian and Roman Catholic Churches. Local resources: Sawmill, dairying, fruit, vegetables and grain-growing, stock-raising. Excellent auto roads.
Anderson Christian mixed farming
Beaulin Arthur dairy-farming and sheep
Boyd C mixed farming
Browne Herbert A mixed farming
Chamberlayne C F merchant and acting postmaster
Clerihue C J fruit and poultry
Cooper Chas J postmaster
Cooper Mrs C J farming
Cottonwood Lumber Co Ltd mfrs cottonwood lumber and cedar shingles office Vancouver
Deroche Alphonse mixed farming
Deroche G mixed farming
Deroche Isadore dairy farming
Deroche Joe dairy farming
Deroche Oliver dairy farming and horse-breeding
Gibbs Stanley mixed farming and bees
Gladwin F mixed farming
Gourlay John mixed farming and bees
Harris Jas F bee-keeping JP and sec North Nicomen school board
Inch John mixed farming
Limberg A mixed farming and bees
Larson C barber
Lovell Clarence section foreman
McDonald Wm farming
McInnes A mixed farming
McInnes G mixed farming
McIntosh Thos farming
McRae John poultry and mixed farming
Malcolm A G mixed farming
Miller Bros farming
Mitchell Gerald H dairy farming
Mitchell R W fruit and poultry
Morrison Donald A cattle-raising
Morrison Malcolm dairy farming
Purdy Thos S mixed farming and bees
Pye Geo C mixed farming
Pye Mrs M J mixed farming and bees
Ross H C mixed farming and sec Nicomen school board
Routley G farming
Sawyer Frank dairy farming
Seaton F dairy farming
Sibbald Jas mixed farming
Siddall Ralph farming
Snodgrass Clide mixed farming
Taylor Ray dairy farming
Thorne A mixed farming
Thorne Ed dairy farming
Threfall Jas stock-raising
Tremblay A farming
Tremblay Raymond tailor
Worth Alex mixed farming and bees
Worth F J dairy farming
Yeomans Geo mixed farming
Yeomans T mixed farming

DEROCHE LANDING

a steamer landing on the Fraser River for Deroche, distant 2 miles inland, on the C. P. R. See directory listings under Deroche, the PO.

DEWDNEY

a post office and farming settlement on the C. P. R. main line, 6 miles from Mission City, and 48 east of Vancouver, in Dewdney Provincial Electoral District. Has public school. Local resources: Farming.
Archibald Donald M farming
Baker F F
Baynes Chas M mixed farming
Brearley F farming
Brooks & McVicar shingle mill
Cox Jas M fruit-raising
Cyr Zol farming
Davies B bee-keeping
Davies Edwin dairy farming
Davies T C farming
DEWDNEY TRADING CO.
Henry Watson, Prop.
Fellows Richard J farming
Gibson J farming
Gladwin Fred laborer
Hairsine G W farming

SUCCESS
Business College
Limited
Business
Shorthand
Typewriting
Clerical
Secretarial
Combined
Beginners
and Higher
Accountancy
Courses
Main & 10th
Vancouver, B.C.

SUN JOB PRESSES

Printers of This Directory

Vancouver Telephone Directory

Class Journals

High-class General Printing

If You Have a Printing Job Insure Against Disappointment by Sending it to the

SUN JOB PRESSES

Hairsine Thos M mixed farming
Hairsine W J mixed farming
Handy J M farming
Handy W storekeeper
Hawkins Chas F farming
Hawkins Frank farming
Hawkins Geo W farming
Hyde J farming
Inch Geo farming
Kirschner Chris farming
McIntosh Thos farming
McKamey John B mixed farming
McLean & Mun farming
Madill E B farming
Meason M L farming
Moody G H poultry-raising
Newton Bros mixed farming
Newton Geo farming
Nichols A A farming
Norrish Chas farming
Norrish F C mixed farming
Norrish Wm H farming
Randall C farming
Read Hamilton & Mather farming
Ross M mixed farming
Seymour Geo farming and bee-keeping
Sharpe C L mixed farming
Smith Sam horse and cattle-raising bee-keeping and sec school board
Temple J dairy-farming
Thompson Alister farming
Tweedie Henry farming
Watson I K postmaster
Worthington Claud L farming

DEWEY

a post office and station on the G. T. P. Ry., 55 miles east of Prince George, in Provincial Electoral District of Fort George. Nearest telegraph office is G. T. P. at Hutton, distant 5 miles. Population, 40. Local resources: Two sawmills.

Alexander A pres Salmon River Sawmills Co Ltd
Bashaw E mgr Bashaw Lumber Co
Bashaw E Lumber Co E Bashaw mgr mfrs rough and dressed lumber
Evans J farmer
Graham E farmer
Kroeker P P sec Salmon River Sawmills Co Ltd
McGregor D farmer
Rensell G farmer
Salmon River Sawmills Co Ltd A Alexander pres and P P Kroeker sec mfrs spruce lumber

DINSMORE ISLAND

a salmon cannery on the Fraser River, owned by British Columbia Packers Assn., 517 Granville St., Vancouver.

DISCOVERY

a post office and mining settlement in Atlin Provincial Electoral District, reached by auto stage from Atlin, which is nearest telegraph station, distant 6 miles, and 90 miles from Carcross, on the White Pass & Yukon route. Presbyterian Church and public school. Population, 400. Local resources: Placer and quartz mining.

Ashton Miss Nora teacher
Auld Geo mining
Brown Chas vegetable and grain-farming
Brown J mining
Burger A mining
Evans Caleb mining
Fuller — mining
Gairns Chas postmaster and general store
Gunderson Hans teaming
Hultgreen Gus mining
Karr S S mining
Kruger Paul mining
Lurch Mrs
McDonald Wm mining
McLaren J J mining
McNutt James mining
Matson Peter mining
Macheil Thos teamster
Mobley F H & Co general store
Morrison Wm mgr F H Mobley & Co Ltd
Morse Harry mining
Nelson Axel mining
Oman Harold mining
Oman Carl mining
Pilsen J mining
Pine Tree Hotel Clarence M Sands prop
Reid Jas mgr of mine
Ruffner John mine owner
Sands Clarence M prop Pine Tree Hotel
Strom Louis mining
Strom Vic mining

DOBIES

a flag station on the G. T. P. Ry., between Zimacord and Lorne Creek. No agent or local residents. Lorne Creek is nearest PO.

DOG CREEK

a post office and ranching settlement, 66 miles northeast of Clinton, at junction of Dog Creek with the Fraser River, in Lillooet Provincial Electoral District, reached by, and headquarters of, Clinton-Dog Creek-Alkali Lake stage route. Population, 50. Local resources are ranching and stock-raising. The ranch of Joseph Smith Place is located here, embracing 7,500 acres Crown Grant and 2,000 acres under lease, enclosed with 37 miles of fencing, and was established in 1886 by Raphael Vanzala. In addition to mixed farming and fruit-growing, there are some 400 head of shorthorns, 200 Morgan and Percheron stock horses, and 30 pedigreed bulls on the ranch. Markets are Ashcroft and Fort George. Buildings include store, hotel, small lumber and flour mill.

Colin Peter stock-raising
Dog Creek Hotel J S Place prop
Drinkell Alfred J clerk
French R driver Clinton-Alkali stage
Hawkins Richard farming
Holden Wm stock-raising
Patton Thos S farming
Patton Wm farming
Place Chas Riley farming
Place Frank farming

PLACE, JOSEPH SMITH
Rancher, General Merchant, Farm Implements, Prop. Stage Route and Postmaster.

Place Joseph Smith Jr farming
Pigeon Bros cattle ranching
Pigeon Claude mgr for Pigeon Bros
Pigeon Edgar C farming
Stenson Thos farming
Tresierra A E mgr Holden Ranch

DOLLARTON

a post office and lumbering town at Roche Point on North Arm of Burrard Inlet, 6 miles east of Vancouver, in North Vancouver Provincial Electoral District. There are

two sawmills, one shingle mill, general store. Population, 250. The sawmill of the Canadian Robert Dollar Co., Ltd., has a capacity of 150,000 feet daily, and that of the Vancouver Cedar Mills, Ltd., 100,000 feet of lumber and 700,000 shingles.
Anderson O filers helper Vancouver Cedar Mills
Barrows W R filer Vancouver Cedar Mills

CANADIAN ROBERT DOLLAR CO., LTD.
Lumber Mfrs. E. D. Horton, Supt.
Chalmers — watchman Vancouver Cedar Mills
Cole J millwright Vancouver Cedar Mills
Cummins E L timekeeper Vancouver Cedar Mills
Davidson J D millwright Vancouver Cedar Mills
Erickson J T millwright Vancouver Cedar Mills
Horton E D supt Canadian Robert Dollar Co Ltd
Hudson W H engineer Vancouver Cedar Mills
Lavoillet W re-saw Vancouver Cedar Mills
Nelson C W sawyer Vancouver Cedar Mills
O'Donnell D J filer Vancouver Cedar Mills
O'Donnell N L boom man Vancouver Cedar Mills
Porter W S engineer Vancouver Cedar Mills
Shultz Chas prop Auto Line Dollarton to North Vancouver
Trundle R J postmaster
Vancouver Cedar Mills Ltd
Vitiaz J blacksmith
Welsh H filers helper Vancouver Cedar Mills

DOME CREEK

a post office and lumbering settlement at Mile 1190, G. T. P., west, at junction of Dome Creek and Fraser River, in Fort George Provincial Electoral District. Nearest station is Bend, on the G. T. P. Ry., distant 2 miles, and nearest telegraph G. T. P. at McBride, 55 miles, with local telephones. Population, 250. Local resources: Lumbering and homsteading, patches of land being cleared as garden plots.
Albrecht A ranching
Attoff D mixed farming
Benson O ranching
Blakie Chas mgr Dome Creek Lumber Co Ltd
Brennan Jack ranching
Casler F ranching
Cattle Mrs J W ranching
Conture F ranching
Dayton M ranching

DOME CREEK LUMBER CO., LTD.
Chas. Blaikie, Mgr. Manufacturers Spruce Lumber.
Dufour Jos farming
Gale E T ranching
Hooker J B ranching
Jensen E W ranching
Johnson Oscar ranching
Johnson Richard D ranching
Kendall Jas O mgr Upper Fraser Lumber Co Ltd
Langton F ranching
Logan Geo ranching
McCarthy Archie ranching and logging
MacNeill Jas A mixed farming
Petterson C ranching
Schiescer Jacob ranching
Sherin A ranching
Stewart J ranching

DOMINION CANNERY

on Skeena River, 13 miles east of Prince Rupert, and 474 north of Vancouver, in Prince Rupert Provincial Electoral District, reached by Union SS. Co.'s boats. The cannery is owned by the B. C. Packers' Association and packs an average of 12,000 cases of salmon per season. Population, 200, including 30 Chinamen, 100 Japanese and 50 Indians, during fishing season, and a few watchmen during winter.
B C Packers' Association salmon canners M K Dickinson mgr

DONALD

a flag station on C. P. R. main line, 18 miles from Golden, the business centre, in Columbia Provincial Electoral District. Population, 15. Has C. P. telegraph office.
Allan C M operator
Butterfield Rex farming
Lejordy T mixed farming
Menzak P section hand
Olapson M carpenter
Olson E farming
Shaw Jos T retired
Studnicek T farming
Tonander G section foreman

DONOHOE MINES CORPORATION

a Dom. Govt. telegraph office, 29 miles from Merritt, the business centre, in Kamloops Provincial Electoral District, and 14 miles from Quilchena, the PO.
Hawkes T M mining engineer and agent Dom Govt telegraph

DORISTON

a post office, fishing and logging settlement on Sechelt Inlet, in North Vancouver Provincial Electoral District, reached by Union S.S. Co.'s boats to Egmont Landing, distant 3 miles. Nearest telegraph office at Sechelt, 18 miles. Has public school. Local resources: Fishing and logging.
Bissett Peter ranching
Greg Geo ranching
Johnston I ranching
Kleven O C ranching and logging
Lloyd Sam postmaster and logging
Nichleson Martin logging
Montgomery Charles ranching and logging
Montomery David ranching and logging
Montgomery Robt ranching and logging
Pierce Geo ranching
Rogers Geo logging
Schrode Wm ranching
Shaw A C fireman
Steele Geo ranching
Street Herbert ranching
Whyte Walter mining

DORR

a post office and station on the G. N. Ry., 42 miles south of Fernie, in the Fernie Provincial Electoral District. Has local telephone office. Local resources: Lumbering and ranching.
Adolph Lumber Co logging camp
Angel R E

Vancouver Drug Co.
Limited
ORIGINAL CUT-RATE DRUGGISTS
MAIL ORDERS A SPECIALTY
6 Stores
Main Store:
405 Hastings St. West
Vancouver, B. C.

K. K. GARAGE
Auto Garage
Accessories
Repairs
Gas and Battery Charging Stations
Acetylene Welding
Vulcanizing
Blacksmithing
AUTOS FOR HIRE
Chevrolet and Dodge Cars
ABBOTSFORD

North American Life Solid on the Continent

North American Life Assurance Co.

Head Office: Toronto, Ontario

E. W. Keenleyside
Provincial Manager

470 Granville Street
Vancouver B. C.

Phone Sey. 225

North American Life Solid on the Continent

Bagley Travis bookkeeper
Bryant J ranching
Eoz John section man
Gregson H J P lumbering
Hann Eric
Hilton Geo ranching
Hynds W B ranching
James David ranching
Jones Harry ranching
Kosby Frank ranching
Koziol John section man
Kutas Frank
Landon Hal logging foreman
Lizothe Jos bushman
Lozzotto —
McBride Jas bushman
McQuage John bushman
Merryfield A ranching
Miller Frank ranching
Minton W H ranching
Morrison Jas bushman
Peter John ranching
Poston J S ranching
Pugh & Livingston Lumber Co lumber mills
Rosby F dairy farming
Savva Pete
Vlasik Jas section foreman
Wodyga Ludy ranching
Wooton John ranching

DORREEN

a station on the G. T. P. Ry., 6 miles east of Pacific, on the Skeena River, and 125 miles east of Prince Rupert, at base of Fiddler Mountain. Population, 20. Local resources: Mining, including promising prospects of gold and sulphite ore, carrying good values in silver, gold, etc. Agriculture has a promising outlook also. Address mail Dorreen, via Lorne Creek post office, distant 3 miles.
Cadden C E Dom Govt telegraph operator
Carpenter Chas E farming and mining
Deering John railway man
Fiddler Creek Gold Mining Co.
Henry Follie farming
Kirby Patrick railway man
Ludwig P G farming
McCUBBIN & HAYDON General Store.
McDonald Roderick farming
McNichol Peter mining
Michael Arthur farming
Taylor Chas farming

DOT

a post office and station on the K. V. Ry., 20 miles from Spence's Bridge, the nearest C. P. R. telegraph office. Yale Provincial Electoral District. Local resources: Ranching.
Abbott Mrs E F postmistress
Abbott H H prop Quinsharden Ranch
Manning J ranching (Jakim Farm)
Quinsharden Ranch horse cattle sheep and swine-breeding H H Abbott prop
Seal John section foreman
Thacker J C A ranching (Shackan Crags)

DOUGHTY

a station on the G. T. P. Ry., in the Bulkley Valley, 22 miles from Smithers, in Omineca Provincial Electoral District. No agent; charges must be prepaid. Address mail Doughty, via Smithers PO.
Carroll T L farming
Smithers — farming

DOUGLAS

a farming settlement 3 miles from White Rock, 2 miles north international boundary, and 23 miles south of New Westminster, in Delta Provincial Electoral District, taking its name from an old station on the G. N. Ry., which was abandoned several years ago. See directory listings under Cloverdale, distant 7 miles. Customs preventive station, office of acting Sub-Collector of Customs, sub office of New Westminster.
Griffis John immigration inspector
MacKenzie E G B acting sub-collector of customs

DOUGLAS BAY

a steamer landing on Gambier Island, Howe Sound, in North Vancouver Provincial Electoral District, reached by Marine Navigation & Engineering Co.'s boats from Vancouver. Address mail Douglas Bay, via Marine Navigation & Engineering Co., Vancouver.
Kelly J J cattle-raising

DOUGLAS LAKE

a ranch and post office in Nicola Valley, on Douglas Lake, Yale Provincial Electoral District, reached by stage from Nicola on the K. V. Ry., distant 30 miles. Has Dom. Govt. long distance telephone office. An Indian Reserve at the opposite end of the lake consists of 25 families, of whom Johnnie Chillihichie is chief.
Almon B mixed farming
Bearsto R P
Bishop A J storekeeper in general store
Blenkinship Frank ranch had
Bond T rancher (Norfolk Ranch)
Cataro Alfred ranch hand
Clayron Harry ranch hand
Couthie Jos foreman of cow camp
Douglas Lake Cattle Co Ltd cattle and horse breeders
Hall Thos H ranch hand
McAllister Bob ranch hand
McLean Geo ranch hand
Marshall F ranching
Morrow Chas ranch hand
Norfolk Ranch Talbot Bond and Robert Noir props
Noir Robt ranching Norfolk Ranch
Peterson S ranching
Ward Francis B postmaster and mgr of Douglas Lake Cattle Co Ltd

DOYLE

a station on the C. P. R. Cranbrook-Golden line, 6 miles from Wasa. No agent, charges must be prepaid. Address mail Doyle, via Fort Steele.
Bridges Lumber Co Ltd lumber mfrs

DRAGON LAKE

a ranching settlement 4 miles east of Quesnel, Cariboo Provincial Electoral District. Reached by stage and gasoline launch between Quesnel and Fort George. Has public school. Address mail via Quesnel PO.
Irvin Draper ranching
Johnston Chas ranching
Sticks Jas ranching
St John's Mission (Quesnel) ranching
Stilborn Ed ranching
Zachriach Chas ranching

DRUM LUMMON BAY

a mining camp on Douglas Channel in Prince Rupert Provincial Electoral District, 100 miles southeast of Prince Rupert, reached by steamer to Hartley Bay, thence by launch. Prince Rupert is the business centre and nearest telegraph office of the C. P. R. The Union S.S. Co.'s steamers call twice a month at the mines. Local resources: Copper, gold and silver mines. Address mail Drum Lummon Bay, via Hartley Bay PO.
Broatch John master mechanic

DRUM LUMMON MINES. LTD.
D. MacLurg, Mgr. Head Office, 1115 Dominion Bldg., Vancouver.

MacLurg D mgr Drum Lummon Mines Ltd
Walstead Ed foreman

DRYNOCH

a flag station on C.P.R. on the south side of the Thompson River, 7 miles west of Spence's Bridge, in Yale Provincial Electoral District. Post office address is Spence's Bridge. No local residents except Indians and section hands.
Cat Ah section hand
Grandenetta Carmeliti section hand

DUCK CREEK

a station on C.P.R., no agent, 9 miles east of Creston, Crow's Nest branch. See directory listings under Wyndell.

DUCK RANGE

a post office and mixed farming settlement near Kamloops, in Kamloops Provincial Electoral District, reached by stage from Ducks, the nearest C.P.R. and telegraph office, distant 6 miles. Has Dom Govt. long distance telephone office, Presbyterian Church and Public School. Population, 70. Local resources: Mixed farming.
Allan Elsie dairy farming
Allan T J dairy farming
Bail Jos farming
Berry John mixed farming
Bowl J dairy farming
Bowling H G mixed farming
Charlton Wm mixed farming
Dee H G dairy farming
De Leeuw Marcel farming
De Queenny J dairy farming
Fox Lewis and Fred mixed farming
Hill Tom mixed farming
Manly Frank mixed farming
Morrison Ernest mixed farming
Morrison F mixed farming
Morrison L mixed farming
Mude Jas mixed farming
Munger Frank dairy farming
Munger Mrs Jane sec school board
Nicholson Henry mixed farming
Parres Zeno mixed farming
Robinson J Herbert mixed farming
Sinclair Hugh farming
Van Der Stock Albert mixed farming

DUCKS

a flag station on C.P.R. main line, no agent, and Dom. Govt. telephone office, 18 miles east of Kamloops, in Kamloops Provincial Electoral District. See directory listings under Monte Creek one-eighth mile distant.

DUNBAR HEIGHTS

a post office and suburb of Vancouver. See directory listings under Vancouver.

Hayward & Dods
Limited
Plumbers and Steamfitters
PHONES
1854
3908 L
3910 R
927 Fort Street
Victoria, B.C.

Duncan

a city on the E. & N. Ry., 40 miles north of Victoria, Vancouver Island, in Cowichan Provincial Electoral District. Beautifully situated on Cowichan River, and adjacent to Somenos Lake, one mile, Quamichan Lake, two miles, and Cowichan Lake, eighteen miles inland, all of which are noted fishing resorts. Duncan is the centre of a delightful farming district and enjoys the most equable climate in the province. It is the business and distributing point for the adjacent farming, mining and lumbering interests, and business activities embrace all branches of trade. Offce of Provincial Government Agent, Assessor and Collector Cowichan District, Provincial Police Constable, District Registrar of County Court, Agent Dominion Department of Indian Affairs, Cowichan District; Deputy Collector Inland Revenue (Canada), and Sub-Collector of Customs, outport of Nanaimo. Has public and high schools, and Anglican, Methodist, Presbyterian and R. C. churches. Has C. P. Telegraph and B. C. Telephone. Population, 1,200. Local resources: Dairying, poultry-raising, timber, excellent residential district, with mild climate and good auto roads, including Island Highway. Stage runs to Cowichan Bay, Cowichan Lake and Maple Bay from Central Garage.

Aitken A C farming
Alexander David farming
Alington W farming
Anderson A L blacksmith
Anderson John mgr of Anderson & Sons
Anderson R B & Son J Anderson mgr plumbing and heating
Ash J H emp Cowichan Creamery
Auchinachie Peter mixed farming
Bank of Montreal A W Hanham mgr
Baron Miss L E millinery and ladies' wear
Barrett Thos shoemaker
Beard J D municipal police
Bell Mrs H W asst P M
Bell M furniture crockery Cowichan Merchants Ltd
Bevan H W "Happy Hollow" Thoroughbred stock farm
Bishop F J pres Cowichan Women's Institute
Blythe W E farming
Boak Jesse drayman
Bonsall L driver Cowichan Merchants Ltd
Bovyer G bookkeeper Mayo Lumber Co
Bradshaw G E farming
Brettingham E A sub-collector of customs
British Columbia Telephone Co Ltd Miss C Whidden agent
Bromilow C E farming
Brown O C carpenter
Brownsey G contractor and builder
Burchett A artist

A. E. Rogers Farms
Complete list of
FARMS
Thoroughly inspected acreage and farms in settled districts near Vancouver and Westminster.
Full particulars, maps, values, etc.
414
Seymour Street
Vancouver, B.C.

MORGAN
Ladies' and Men's
TAILOR
Importer of Fine Woolens
Special Attention to Mail Orders
Phone Sey. 633
817 Granville St.
Vancouver, B. C.

Burkett C H driver Duncan Garage
Bywell A well sinker
Cairnsmore Bakery E Potts prop
Campbell J M contractor and alderman
Campbell Miss Lydia operator B C Telephone Co
Campbell P acct Cowichan Leader

CANADIAN BANK OF COMMERCE. A. J. Marlow, Mgr.

Canadian Financiers Trust Co Vancouver Leather & Bevan local correspondents
C P R Tel D G Colborne agt
Carberry Fred B farming
Carfield H foreman Duncan Garage
Castley Mrs E telephone operator
Castley Thos farming
Castley W J nurseryman
Central Garage J Marsh prop
Chambers Harold Old Curiosity Shop
Chisholm Bros mixed farming
Christmas Rev F G Anglican clergyman (retired)
Christmas Wilfred E of Powel & Christmas
Churchill Benjamin teaming and draying
City Bakery Page & Lansdell props
City Meat Market Plaskett & Stock props
Clack Miss L M teacher kindergarten
Clague H N land surveyor
Clark H grocery Cowichan Merchants Ltd
Colborne D G express and tel agt
Corbishley W T mgr Royal Standard Grain Products
Corfield Herbert
Corfield Norman mgr Duncan Garage Ltd
Corney H mechanic Duncan Garage
Cowichan Agricultural Society—
C J V Spratt pres
P W Anketell-Jones 1st vice-pres
Dr H T Rutherford 2nd vice-pres
Cowichan Country Club
Cowichan Creamery eggs and poultry John N Evans pres Walter Paterson sec

COWICAN LEADER. Hugh Savage, Editor and Prop. Published Every Thursday. Rates 50c per Inch.

Cowichan Meat Mkt C B Mains prop
Cowichan Merchants' Ltd general merchants A H Paterson sales mgr and sec W L B Young mgr W P Jaynes pres
Cowichan Women's Institute F J Bishop pres
Cowie R S farming
Cran J farming
Cresswell E T lawyer and farming
Cunningham Cecil de T
Davie C F barrister and solicitor
Davis J C

DELCO-LIGHTS PRODUCTS R. J. Hamilton. P. O. Box 837. Victoria Agent.

Dickie C H real estate & insurance
Dickinson J W clerk and treas N Cowichan Dist tax collector and sec school board
Dirom W
Dobson W painter and alderman
Dougall James M tax collector and magistrate
Duncan Board of Trade Hugh Savage pres G A Cheeke vice-pres F A Monk sec
Duncan's Cash Grocery James Duncan prop
Duncan Coal Depot Thos Pitt prop office with McAdam & Dickie
Duncan Garage Ltd Norman Corfield mgr
Duncan James prop Duncan's Cash Grocery
Duncan Pharmacy G White mgr
Duncan Tailor Shop Tzuzi & Takahi props
Dundas A B farming
Dunn W L mgr CPR telegraph and school trustee
Dwyer & Smithson men's furnishings
Dwyer W M of Dwyer & Smithson police con
Dykes Dr Watson FRCSE
Evans Frank mixed farming
Evans John M pres Cowichan Creamery
Evans W mechanic Duncan Garage
Fawcett R C agent E & N Ry
Flett James mixed farming
Ford David postmaster and chairman school board
Galbraith W M fishery inspector
Garrard H R electrical engineer
Gooding F R bookkeeper Duncan Garage
Gow Miss M dry goods Cowichan Merchants Ltd
Grassie C blacksmith
Grassie R & Son blacksmiths
Great War Veterans' Association J E Stillwell sec
Green A I cashier Cowichan Merchants Ltd
Green J B surveyor
Greig Miss D cashier Cowichan Merchants Ltd
Green J B surveyor
Greig Miss D cashier Cowichan Merchants Ltd
Greig H J motor truck delivery
Greig Jas city clerk and sec board of school trustees
Grigg Major E W farming
Halpenny Herman W motor express and baggage transfer
Harris G A painter
Hattie D R farm implements harness carriages and bicycles
Hawkesford T mechanic Duncan Garage
Hayward W H MPP mixed farming
Helen Bros Henry Lindsay & Herbert soft drinks cigars and tobacco taxidermists
Helen Henry Lindsay of Helen Bros
Helen Herbert of Helen Bros
Henderson R S lumber
Herd A A B farming
Herd Wm farming
Heyworth W H motor car repairs

HIGHLAND LUMBER CO., LTD. E. F. Miller, Mgr. Office, Duncan; Mill, Cowichan Station.

Hillcrest Lumber Co C Stone mgr
Hills D C kookkeeper Creamery
Hilton E Carr sec King's Daughters Hospital
Hird J L plumber
Hopkins C H V I Greenhouses
Hopkins S H agricultural instructor
Hop Wo Hing general store
Humphreys Henry farming
Imperial Gentlemen's Furnishings Store Dwyer & Smithson props
Indian Office W R Robertson agent
Island Drug Co Dr Troughton prop
James Douglas architect
Jaynes P hardware Cowichan Merchants Ltd
Jaynes W P pres Cowichan Merchants Ltd mixed farming
Johnston A C farming
Kerr Dr D E dentist

Kier W prov con Victoria police dist
King's Daughters Hospital E Carr-Hilton sec Miss Smith matron
Kirkham S D general store
Knocker E H contractor
Knox Louis A farming
Lamb C M farming
Lamb S M farming
Lamont John dairyman
Lansdell Percy W of Page & Lamsdell
Law H S men's furnishings Cowichan Merchants Ltd police commr
Lazenby P C painter
Leather & Bevan, real estate insurance and notaries public
Leather Frank S of Leather & Bevan
Lee E W carpenter and contractor
Lehman Dr A W veterinary surgeon
Loggin N A farming
Luckman A C G acct Montreal Bank
Macdonald Mrs E E school trustee
McKay E B surveyor
McKinnon Angus farming & dairying
McLay J C farming
McLennan Miss Alice telephone opr
McMillan M men's furnishings Cowichan Merchants Ltd
McNeil Geo farming
McNichol A B cleaning and pressing
McNichol Mrs candy and ice cream parlor
Mahon W H chicken farming
Mains C B of Cowichan Meat Market
Mann H C asst dist engineer Prov Dept of Public Works
Marlow A J mgr Bank of Commerce
Marsh J of Central Garage
May H W farming
Mavo Lumber Co Singh Bros props
Mellin D G mining engineer
Menzies James farming
Miller E F chartered accountant
Miller S F sec Highland Lumber Co
Milne H farming
Miyake K general store
Monk F A photographer and sec board of trade
Morely J sec G W V Assn
Mottishaw Jos asst forest ranger
Munro Rev A F Presbyterian minister
Murchie Wm carpenter
Mutter & Duncan real estate insurance and notaries public
Mutter Jas Islay pres board of trade and reeve North Cowichan Municipality
New Method Laundry Dwyer & Smithson local agents
Nixon Dev J J Methodist minister
Norrie F J notary public with J R Whittome Co Ltd
Old Curiosity Shop Harold Chambers prop
Opera House V C Scholey mgr
Page Arthur of Page & Lansdell
Page & Lansdall city bakery
Palmer C G farming
Paterson Walter mgr Cowichan Creamery
Paull Thos J farming
Payne F driver Cowichan Merchants Ltd
Payne Miss M grocery Cowichan Merchants Ltd
Pemberton F B farming
Peterson A H sales mgr and sec Cowichan Merchants Ltd
Phillip E C bicycles and repairs
Pitt C express and dray
Pitt Thos mayor
Plaskett D of Plaskett & Stock
Plaskett & Stock city meat market
Plaskett Ruscomb H I farming
Pooley G O farming
Potts E baker
Powel & Christmas men's furnishings boots and shoes
Powel W Bruce of Powel & Christmas
Pressey Col farming
Prevost H F books and stationery alderman
Price E A of Tzouhalem Hotel
Price Mrs Frank of Red Cross Shop
Price F H prop Tzouhalem Hotel
Primary School Miss Henderson

QUAMICHAN HOTEL.
Mrs. L. Tombs, Prop.

Quamichan Lake School P T Skrimshire
Red Cross Shop Mrs Frank Price
Rey A floor service man Duncan Garage
Rey F mechanic Duncan Garage
Roberts Mrs E R sec Glenora school board
Robertson D grocery Cowichan Merchants Ltd
Robertson Miss S M Dom Telegraph operator
Robertson W R insurance agent
Robinson W S sec Sahtlam school board
Royal Standard Grain Products Agency
Rutherford H F farming
Rutherford Dr H T vice-pres Cowichan Agricultural Society
Rutledge Miss A dry goods Cowichan Merchants Ltd
Rutledge Miss E clerk post office
Rutledge J fire chief
Rutledge James barber
Ryall H B prop Tea Kettle Inn
Savage Hugh editor Cowichan Leader
Scholey V C mgr Duncan Opera House
Sejrup Wm butter-maker creamery
Sheelan Father E M R C priest
Sherman I W carpenter and contractor
Simon L farming
Sisters of St Ann convent school
Skrimshire P G of Quamichan Lake school
Smith Edwin G carpenter and contractor
Smithson E G Bank of Montreal
Somerville J C contractor
Sowery Miss dry goods Cowichan Merchants Ltd
Spratt C J V pres Cowichan Agricultural Society
Stacey Wm prin public school
Stephenson Rev F L Anglican clergyman
Stewart Miss E steno Cowichan Merchants Ltd
Stillwell J E farming
Stock Ed of Plaskett & Stock
Stone Carlton mgr Hillcrest Lumber Co
Stoney C grocery Cowichan Merchants Ltd
Suey Lee & Son general store
Switzer David jeweller
Tait David shoe repairing
Talbot A E clerk Kirkham & Co
Talbot W A hardware Cowichan Merchants Ltd
Tarbuck Miss Edith private sec
Thompson A S farming
Thompson W P farming
Thomson J A farming
Thorp A B prin high school

THE AP QUALITY

The
Acme Press
Limited
PRINTERS and BINDERS
Office Stationery
Loose Leaf Systems
Advertising Booklets
Catalogues, Etc.
753 View Street
Victoria, B.C.

Jackson's
BRAIDING AND EMBROIDERY IS UNEXCELLED
We specialize in all kinds of braiding and embroidery from your own or original designs for
DRESSES, SUITS and NECKWEAR
Buttons covered in any shape or size.
555 Granville St.
Vancouver, B. C.

CROSBY
and
BISSELL
Stationers
PRINTERS

Office
Supplies

Sey. 261

306 Tower Bldg.
Vancouver, B. C.

BATISTE
COSTUME CO.
"From Maker to Wearer"

Victory Suits
Made in Heavy
Khaki Drill
$15.00

Mail orders
shipped anywhere.

Mercantile Bldg.
318 Homer St.
VANCOUVER

Thorpe R A new and second-hand furniture stoves etc
Tisdall G farming
Toombs S floor service man Duncan Garage
Townsend Mrs F T millinery and ladies' wear
Toyota D cleaning and pressing
Troughton Dr F T prop Island Drug Store
Tull R W farming

TZOUHALEM HOTEL.
Prince Bros., Props.

Van Norman Charles elec engineer
Van Norman T lumber dealer
Waldon W sec Agricultural Society
Walker B C mixed farming
Weismiller John mixed farming
West A express and dray
Whidden R H fire chief
Whitbourne A carpenter
White Curry D druggist
White G B druggist
Whittaker A B jeweller watchmaker and optician
Whittington R employee Cowichan Leader

WHITTOME, J. H. & CO., LTD.
Real Estate, Insurance, Financial Agents and Notaries Public.

Wilkinson Sydney farming
Willett Wilfred A notary public with Leather & Bevan stock farming
Williams H A carpenter
Wilmot J caretaker P O
Wilson A R farming
Wilson R mixed farming
Wright W R C mixed farming
Verburgh R E V farming
Young W L B mgr Cowichan Merchants Ltd

DUNCAN BAY

a steamer landing and logging camp on the Johnstone Straits-Loughborough Inlet, Topaz Harbor water route of the Union S.S. Co. from Vancouver. Address mail via Union S.S. Co., Vancouver.
Merrill Ring Moore Logging Co Ltd Geo Moore mgr logging operators

DUNDARAVE

a post office and station on the P.G.E. Ry., 1 mile west of Hollyburn, and 5 west of North Vancouver, in North Vancouver Provincial Electoral District. Reached by auto road, and also ferry from Vancouver, distant 5 miles. The permanent population is about 200, while in summer it is increased to 1,000 by summer campers, owing to its extensive waterfront, with southern exposure and freedom from fog.
Browning G supt Wallace Shipyards
Clachen (The) Jessie Stevenson prop tea rooms and confectionery
Davis J florist
Drummond George timekeeper Wallace Shipyards
Ferguson V grocer
Garvin Miss B summer residence
Garvin Mary summer residence
Goldsmid G meat market
Kantz F supt Naysmith Lumber Co
Naysmith Lumber Co Ltd mfrs of lumber and shingles Jas H Naysmith mgr
Nelson C fruit-growing
Rogers W J chicken ranch
Stevenson Ella property owner
Whitaker & Whitaker Dundarave real estate specialists 439 Richards St Vancouver

DUNSMUIR

a station on the E. & N. Ry., 4 miles south of Bowser, 9 miles north of Qualicum Beach and 111 north of toral District. No agent, charges must be prepaid. Parksville, 15 miles south, is nearest C.P.R. telegraph office. Address mail R.R. No. 1, Parksville.
Becque John farming
Boorman A farming
Buss B farming
Complin Mr farming
Crump S farming
Harper Mr farming
Kneel G farming
Shaw Alex farming
Smith Wm farming

DUNSTER

a post office and farming settlement on G.T.P. Ry., 20 miles from McBride, in Fort George Provincial Electoral District. Has public school. Population, 200. Local resources are farming and in winter the getting out of cedar posts for prairie use and railway ties.
Allgier Lea mixed farming
Bergman Oscar railway foreman
Blackwood R E farming
Bonney Alfred D ferryman
Boyd Dell farming
Brown Albert farming
Chadwick S W farming
Channel Leslie farming
Channel Ray farming
Channel Samuel M farming
Clements John pumpman
Danaher M G farming
Erickson Carl farming
Hall Geo A postmaster and farming
Hall Harold A teamster
Holliday Alfred K section laborer
Holmes Albert W farming
Holmes Ole lumbering
Holt Ole lumbering
Lee Thomas E mixed farming
Londigan Dick farming
McPhee Donald A farming and JP
Macdonald Alex R lumberman
Nelson Charles contractor
Nelson Thos railway engineer
Orman Geo farming and sec school
Pellehuer G farming
Wallace H J farming
Wilkinson Robert mixed farming
Wilson Robert farming
Wilson Walter farming

DURIEU

a post office and mixed farming settlement in Dewdney Provincial Electoral District, reached by stage from Dewdney, the nearest point on the C.P.R., distant 6 miles. Nearest telegraph C.P.R office at Mission City, distant 7 miles Has R. C. Church, one sawmill and one shingle mill, school house and mixed farming in the district.
Allan Jas mixed farming
Beck Clement mixed farming
Beck Oliver mixed farming
Bergevin Oliver mixed farming
Boucher Moses sawmill owner and farming
Breckenridge Robert farming
Brisson J Baptiste dairy and farming
Brook I McVicar shingle mill owner
Carbonneau Jas I engineer
Carrat Lewis poultry-raising and farming
Cyr Zoil farming
Grant Wm farming
Hudson D farming
Hudson Regis farming

Lagace Pierre farming
Mayroni Alex farming
Miasson Magnus farming
Miasson Malcolm farming
Northington J farming
Peacock R mixed farming and sec Hatzic Prairie school board
Pigeon Pite mixed farming
Pritchard John mixed farming
Raynold J farming
Roucher David farming
Roucher Moise farming
Rouleau U farming
Schmitt Joe mixed farming
Schmitt Eugene mixed farming
Sharpe Stanley farming
Sieux Beals fruit-growing mixed farming and bee-keeping
Thomas Will laborer
Worthington J farming

DURKINS
a Dom. Govt. telegraph office, 7 miles from Nakusp, the business point, and 5 from West De Mars, the post office.
Durkins P farming agt Dom Govt tel

DURRANCE
a station on the B. C. Electric Ry., Saanich Division, near Brentwood, 10¼ miles north of Victoria, Vancouver Island, in Saanich Electoral District. Nearest post office is Tod Inlet.

DUTHIE
a settlement in Burnaby Municipality, about 8 miles southeast of Vancouver.

EAGER
a flag station on the C.P.R. Crow's Nest line, 6 miles east of Cranbrook, in Cranbrook Provincial Electoral District. No agent or local residents except section crew.

EAGLE BAY
a post office and farming settlement 14 miles east of Notch Hill, on east side of Shuswap Lake, in Kamloops Provincial Electoral District, reached by steamer from Notch Hill, the nearest railway C.P.R. point in summer, and by sledge in winter. Steamer from Sicamous to Chase leaves Sicamous Thursday, returning Friday. Local resources: Farming.
Berderdth H farming
Campbell Peter mixed farming
Diebold John farming
Goodwin W J farming
Herman Henry farming
Lamey David farming
Leslie D farming
Leslie John A mixed farming
McHall M mixed farming
Mould George mixed farming
Muldrew Will H farming postaster and justice of peace
Reid Harry farming
Stoops Philip farming
Sugden Thos mixed farming
Whitehead John farming

EAGLE CLIFF
a summer resort on east side of Bowen Island, in North Vancouver Provincial Electoral District, reached by Terminal Nav. Co.'s boats from Vancouver to Millen Landing and Eagle Cliff. Nearest telegraph is the Dom. Govt. Telegraph at Snug Cove. Address mail via Snug Cove post office. This resort possesses 15 splendid summer homes of Vancouver citizens, good roads, beach, local wharf, and daily boat service. No population, summer residents only.

EAGLE HARBOUR
a cannery on Eagle Harbor, Howe Sound, North Vancouver Provincial Electoral District, reached by P.G.E. Ry., 10 miles west of North Vancouver. Has Govt. Telegraph office, but no post office. Population, 10 in winter, 75 in summer, all connected with the cannery. Industries: Fishing and fish canning.
Eagle Harbor Packing Co Ltd branch of Vancouver fish packers
Gullivan George fisherman
Johnson Robert fisherman
Main Robert watchman
Kalletz Peter fisherman

EARLS ROAD
a post office and suburban residential district in South Vancouver Provincial Electoral District, between Vancouver and New Westminster, reached by B.C. Electric Ry. and Kingsway auto road. See directory listings under Vancouver.

EAST ARROW PARK
a post office and fruit-ranching district on the Arrow Lakes, 50 miles south of Arrowhead in Slocan Provincial Electoral District, reached by C.P.R. lake steamers from Arrowhead and West Robson. Has Dom. Govt. long distance telephone office. Population, 81. Local resources: Logging, fruit-ranching and mixed farming.
Adhead Cris fruit and mixed farming
Ashworth Reginald W schoolmaster and bee-keeping
Ball Cecil S fruit-growing and sec school board
Campbell Chas painter and ranching
Campbell Jas painter and fruit-growing
Dick Daniel bricklaying and fruit-growing
Fener Jacob fruit-growing farming and carpenter
Fener John fruit-growing farming and general store
Fessor John and Jacob lumber and shingle mfg
Graham Wm farming
Hall John mixed farming sec-treas Farmers' Institute
June Robt L mixed farming
Keffer Mrs Alfred E mixed farming
Keffer Roy ranching
Kerr John farming
McIllraith Andrew mining and fruit-growing
Marshall Wm poultry and mixed farming
Miller Henry retired chemist and fruit-growing
Mole Wm H mixed farming
Pennock James Nelson station agent and mixed farming
Pugh Ed fruit and mixed farming
Ravener Arthur poultry and mixed farming
REDLANDS TRADING ASSOCIATION, LTD.
General Store (Eggs, Poultry and Farm Produce).
Robbins John logger and farming
Rogers Wm farming
Rouch Joe ranching

MORGAN McLANE & CO. LTD.
Real Estate
Insurance
Financial Agents
"We specialize in Fraser Valley Farm Lands"
513 Pender West
Vancouver, B. C.

Johnstone and Rowlands
Farms
Cattle Ranches
We have the largest listing of property in the interior of British Columbia.
Write us for information.
P.O. Box 518
Kamloops, B.C

DOMINION PHOTO CO.
COMMERCIAL PHOTO-GRAPHERS
INTERIORS, EXTERIORS
CATALOGUE WORK
CONSTRUCTION IN PROGRESS
INDUSTRIAL DISPLAYS
618 Granville St.
Vancouver B.C.

FRANK SPENCER
Vernon, B.C.
ORCHARDS
HOMES
OKANAGAN LANDS
The Best Farming in British Columbia
FRANK SPENCER
Vernon, B.C.

EAST BELLA BELLA

a post office and cannery village, on Gunboat Pass, Prince Rupert Provincial Electoral District, reached by Union and C.P.R. steamers between Vancouver and Prince Rupert. Nearest telegraph office is at Ocean Falls. Population, 300, including Indians. Local resources: Canning and logging.

Anderson John logging
Carpenter C lightkeeper Dryad Point
Codville James lightkeeper Pointer Island
Curtis Wm netman
East Bella Bella Cannery Richard G Gosse mgr salmon canning
Florence Charles F engineer
Gordon Walter machinist
Gosse Richard J mgr cannery and postmaster
Gosse Selby net foreman
Grothe C R cannery employee
Harris Hoffman captain fishing boat
Hasegawa S Chs cannery laborer
Hogan Arthur H machinist
Hopkins Thos captain fishing boat
Jacobson Otto gasoline engineer
James Ambrose night watchman
Lim Yuen Charlie cook
McHardy Gordon Smart storekeeper
Noseworthy Wm carpenter
Payne William Richard bookkeeper storekeeper and asst postmaster
Peers Harry netman
Polley James S fish curer
Publicover Albert carpenter
Schiller Rudolph machinists' helper
Sheridan Mrs L asst cook and housekeeper
Smith W R netman
Wallace David T storekeeper asst
Wilson Nathan captain fishing boat

EAST BURNABY

a post office in Burnaby Municipality, Provincial Electoral District of South Vancouver, reached by B.C. Electric Ry. and auto roads from Vancouver. Has telephone office. See also listings under Burnaby, Burnaby Lake, West Burnaby, Edmonds and New Westminster.

Brookes (The James) Woodworking Co Ltd Jas Brookes mgr special millwork 1259 Sixth St
Campbell Mrs S postmistress
Denyer F bee-keeping
Freedman Wm bee-keeping
Fraser Kenneth bee-keeping
Harris C motorman B C E Ry
Keegan R W bee-keeping
Lewis Herbert ranching
Matheson & Jacobson grocers
Nutt Edward meats
Ottoe A R bee-keeping
Ray Wm
Ree J
Rice N C
Robertson M E
Ross J
Roy Mr
Rutledge W
Saunders D F
Sharp W A
Sloan J
Smith Geo emp Brookes Woodworking Co Ltd
Smith John emp Brookes Woodworking Co Ltd
Sutherland Geo
Swan H W motorman B C E Ry
Swift A
Talpey C R
Thomas E F
Thompson J
Thompson M G
Topping W
Townson Robt
Vickers J S
Walton I A
Walton R
Watson J
Watt W
Webb G J
Wheadill W
White W
Whitelaw J
Whiten J J
Whitworth A
Wilkie Geo
Wilson J
Wood W
Wright W

EAST CHILLIWACK

See directory listings under Chilliwack.

EAST COLLINGWOOD

also known as Collingwood East. Suburb of Vancouver. See directory listings under Vancouver.

EAST DELTA

a farming settlement in Delta Provincial Electoral District, 10 miles from New Westminster. Has telephone office and public school. Address mail: East Delta, via Ladner P.O.

Butler Mrs general store and farming
Eaton Wm logging
International Lumber Co

EAST KELOWNA

a post office 3 miles from Kelowna, in South Okanagan Provincial Electoral District. Has local telephone. Local resources: Farming and fruit-growing.

Anderson J C
Booth Alex
Bowley R sec East Kelowna school board
Dandy O mixed farming
Fairweather W farming
Gilmore H F
Gilmore J V
Gilmore R J
Griffin M V mixed farming
Lloyd H B farming
Seddon R
Smith R farming
Stirling & Pitcairn Ltd D McFarlane mgr packers and shippers of fruit
Wright A H S

EAST LILLOOET

on P.G.E. Ry., 2 miles north of Lillooet, which is the post office. See directory listings under Lillooet.

EAST ROBSON

a steamer landing on the Arrow Lakes, reached by C. P. R. Columbia River route steamers.

EAST ROAD

a flag station on the C.N.R. Patricia Bay line, 13½ miles north of Victoria, in Saanich Provincial Electoral District, and 1½ miles from Patricia Bay. No agent; charges must be prepaid.

EAST SOOKE

a post office in the Sooke District, on south side of Sooke Harbor, 30 miles southwest of Victoria, in Esquimalt Provincial Electoral District, reached by good auto roads. Milnes Landing is the nearest telegraph office, 1 mile distant. Local resources: Farming, mining and fishing.

Brown P J farming
Burnett G farming
Burnett W farming
Butcher A sheep-raising
Caffery F farming
Caffery J farming
Caffery Mrs M A farming
Caffery W (returned soldier)
Carrington J farming
Cartwright Wm farming
Francis H A farming
Gerle O B mining engineer
Gillespie Alex land surveyor and farming
Hewitt H gentleman
Maycock John farming
Oldershaw T C poultryman
Read R A (returned soldier)
Stuhr Peter H lightkeeper Sooke Light
Walker Rev Mr clerk in holy orders and farming
Wicker A farming

EAST WELLINGTON

a post office and lumbering town on Vancouver Island, 4 miles north of Nanaimo, in Newcastle Provincial Electoral District, reached by stage from Northfield, the nearest point on the E. & N. Ry., 3 miles, or Nanaimo, distant 4 miles. Methodist church. Population, 200. Local resources: Farming, brick and tile-making, and lumbering.

Ah Tom Chinese foreman lumber mill
Ballance Jos mining
Barr Alex engineering
Barry John lumber foreman
Brown Mrs T L farming
Carbett Geo logging
Cartwright Jas mining
Cook W H poultry farming
Godfrey John H planer
Gribble John retired farmer
Haughan Wm Thos general store and postmaster
Hosko Chas farming
Johnston John building contractor
Kidd John mining
Kidd Wm mining
Lowe Albert engineering
McGargle Geo farming
McGargle Wm farming
McMillan J A mail carrier sec Mountain school board
Martin Wm teamster
Meredith Richard mining
New Ladysmith Lumber Co Ltd
Pilgrim Thos farming
Pittman Herbert E mixed farming
Robson Walter engineering
Roper Wm farming
Swanson Jas A sculptor and builder

EBERTS

a station on the B.C. Electric Ry. interurban line, 5½ miles from Victoria. No residents. Marigold is the nearest post office.

Canada's Mildest Havana Cigar — At all First-class Dealers
PARSONS & REYNOLDS, Mfrs., 1022 Seymour St., Vancouver

Eburne

a post office, milling and fishing town on the Fraser River, opposite Marpole, in the Richmond Provincial Electoral District, reached by B.C. Electric Ry., Lulu Island line, 6 miles south of Vancouver. Has public school. Local resources: Saw and flour-milling, fishing and farming.

Abbitt Geo W farming
Abercrombie John farming RR No 1
Abercrombie Wm Watson farming RR No 1
Ackroyd Edwin W electrician RR No1
Acme Cannery fish canners
Aman Geo H R bookkeeper RR No 1
Anderson Geo H bricklayer
Angus R farming
Baker Thomas J farming RR No 1
Ball Robt farming
Bassett Wm A shipwright RR No 1
Bath J H mixed farming
Beechman Wm E farming RR No 1
Bevilockway Ernest watchman
Bird J farming
Boyle Dr R C physician
Brennan Jonathan S farming RR No 1
Brighouse Michael W farming RR No 1
British Columbia Box Co Ltd J Doran mgr mfrs rough lumber
Brown Henry G shipper RR No 1
Brown H I farming
Brown John farming
Buckingham J E dairy farming
Buckingham W H mixed farming
Bunbury Walter W retired RR No 1
Carlisle J farming
Caswell John
Cathro Basil A tailor RR No 1
Chandler — — farming
Chatterton Fred plasterer
Chisholm Wallace P carpenter RR No 1
Colburne W accountant Evaporating Works
Cooney Ernest O L farming
Cooper Wm Henry accountant RR No 1
Cote Paul cannery mgr RR No 1
Cranswick P poultry-raising
Crawford Wm dairyman RR No 1
Cross Chas W poultry and bee-keeping
Cuckow W poultry-breeding
Davis Jacob David waterworks RR No 1
Dering Geo canneryman RR No 1
Dinsmore Island Cannery
Dominion Shingle Co Ltd — — Johnson supt head office New Westminster mfrs shingles
Doran B engineer BC Box Co Ltd
Doran J mgr BC Box Co Ltd
Dumarsque Jas conductor
Dunbar Geo Ernest electrician RR No 1

EASTERBROOK MILLING CO. LTD. W. T. Easterbrook, Mgr. and Sec.-Treas. Milling, Flour and Feed Manufacturers.

Easterbrook W G foreman Easterbrook Milling Co
Easterbrook Wm T mgr and sec-treas Easterbrook Milling Co Ltd
Eburne Steel Co Ltd W Shand mgr T M Taylor sec steel foundry and rolling mill (in liquidation)

G. G. HEATHER & CO. Limited
Furriers and Taxidermists

¶ Makers of high-grade made-to-order or ready-to-wear furs of all kinds.

¶ We specialize in remodelling all fur garments.

1029 Granville Street
Vancouver, B. C.

J. S. ANDERSON & CO.
Limited
Specialists in
OIL LANDS
LOCAL OIL
and
MINING STOCKS
Phone
Seymour 617
543 Pender W.
Vancouver, B. C.

Elliott Howard bee-keeping
Elliott Robert B steward RR No 1
Erskine Captain mixed farming
Erskine J mixed farming
Ewin Robt prospector RR No 1
Farmers' Meat Market R M Grauer prop
Faulkner Jas E engineer RR No 1
Fessenden G L supt Stoltz Mfg Co
Forbes Andrew Milton merchant RR No 1
Forbes Richard Smith farming RR No 1
Foster Thos C nurseryman RR No 1
Fraser M bee-keeping
Fraser River Cannery
Frazer C D W S inspector of subsistence supplies
Frost Geo Henry car repairer RR No 1
Gain S poultry-breeding
Garrison Chas farming RR No 1
Gavin T farming
Geall E W farming
Gilles Jas Ernest engineer
Gilmore Sam Jos farming RR No 1
Gilson G dairy farming
Gording Thos canneryman
Gordon Robt carpenter RR No 1
Gordon Walter carpenter RR No 1
Gough D A farming
Graham Jas farming
Grauer G A mixed farming

GRAUER, R.
General Store. Groceries, Dry Goods, Boots and Shoes, and Hardware.

Hagger Ed J farming
Hall Frederick A (returned soldier) RR No 1
Hall J A poultry-breeding
Ham E W dairy farming
Harrison H H mixed farming
Hart Edgar rancher
Hawke John Henry farming RR No 1
Hayward Wm M bookkeeper
Hemphill Jos M farming RR No 1
Hinchcliffe Chas E house decorator RR No 1
Hinchcliffe Sam paper hanger RR No 1
Hine Chas gardener RR No 1
Hird Jas section man
Hoey Jos retired RR No 1
Hoey John G farming
Holmes Albert foreman Graham's Ltd Evaporating Works
Holmwood Ed Geo (on active service)
Hooper Gilley farming
Horne J farming
Horst — — farming
Hosking Jas L farming RR No 1
Hunter Wm Smith engineer RR No 1
Hurst A farming
Ingram Leo A electrician RR No 1
Jenne Mrs bee-keeping
Jones Chas foreman waterworks RR No 1
Jones G bee-keeping
Jones Benj life insurance
Jones Jos gardener RR No 1
Jones R bee-keeping
Kacer Hy bee-keeping
Ketcheson R P bee-keeping and ranching
Kilby W H accountant Easterbrook Milling Co
Kirkbride Chas Alex canneryman
Kirkbride Wm blacksmith
Kirkbride Wm L Jr blacksmith
Knapp J T retired
Laing Thos horse cattle and swine breeding
Le Noble farming
Lewis Chas Wm carpenter RR No 1
Lewis Mark farming
Lister J mixed farming
Livingston D farming
Long Sun Sing general storekeeper
Loomis C W farming

LULU SHINGLE CO.
H. G. Richardson, Mgr. Shingle Manufacturers.

Lusk C W farming
McArthur Donald cannery mgr
McArthur Hugh farming
McClelland Geo farming RR No 1
McDonald Alex John farming
McDonald Duncan dairy farming
McDonald Duncan G farming
McDonald Edward John farming
McDonald H dairy farming
McDonald H H mixed farming and postmaster
McDonald John farming
McDonald Robt farming
McGinnis J W stationery etc
McGregor Donald fishing
McGregor John R farming
McKay Dan bee-keeping
McKay Donald Edward farming RR No 1
McKee Thos Darcy traveller RR No 1
McKnight W C mixed farming
McLean C A farming
McLean J B mixed farming
McClelland Geo mixed farming
McRostie A carpenter
Macey Wm farming
Magar F W dairy farming
Marshall Mrs Geo
Masters L V farming
May E ranching
May W R cattle-breeding
Miller J W F mixed farming
Mellis Wm Knight transfer
Mellon Wallace prospector RR No 1
Miller Malcolm bee-keeping and farming
Milne John G stonemason RR No 1
Mitchell G A farming
Mitchell Herbert farming
Mitchell S dairy farming
Morphett Ed employee Steel Works
Morrow John farming
Muir John retired
Murphy Pearce farming
Murphy S mixed farming
Norman O farming
Osburn Frank carpenter RR No 1
Pacific Steel Co Ltd
Palmer Edwin O carpenter RR No 1
Palmer Wm D carpenter
Parsons Joshua carpenter RR No 1
Pearson Alfred farming RR No 1
Pearson Jas farming RR No 1
Percival Walter bookkeeper
Peters Arthur farming RR No 1
Peters Daniel farming RR No 1
Peters Ernest farming RR No 1
Peters Harry farming RR No 1
Pfister Paul mixed farming
Porter Geo Jas market gardening
Preece Edgar carpenter
Price W D millwright
Probst Jos miller Easterbrook Milling Co
Pugh — — farming
Rathburn Geo W carpenter RR No 1
Reid Norman N bee-keeping
Ridland Rev Geo Bruce clergyman
Riverside Farm Wm Farrell owner
Rooke Chas M farming
Rorison Basil John farming
Rorison Wm Douglas farming
Savage John farming
Schmaltz Capt C retired

Scowcroft S farming
Scowcroft W farming
Scratchley W J poultry-breeding
Seaman Leo farming
Service Andrew Gray farming RR No 1
Sexsmith J W bee-keeping and farming
Shaw Jas F farming
Shepherd S clerk and treas Richmond district
Shillabeer John Thomas farming RR No 1
Shillabeer Thomas C retired RR No 1
Sidaway Thos farming
Simms John laborer
Simpson Robt Jas farming RR No 1
Simpson Walter R baker RR No 1
Smith J poultry-breeding
Smith Morrison James engineer
Smith T mixed farming
Stafford J farming
Stapleton Alick G gardener RR No 1
Steele John B florist
Stevens John road foreman RR No 1
Stirtan J W retired
Stirtan Geo (returned soldier)
Stoltz Manufacturing Co shingle mfrs
Tait Bros mixed farming
Tait Jas Albert farming
Tait R J mixed farming
Tait Robt Ernest farming
Tait Wm Thos farming
Tapp W H bee-keeping and dairy farming
Taylor Spencer contractor RR No 1
Taylor T M sec-treas Eburne Steel Co Ltd
Taylor Wm farming RR No 1
Terra Nova Cannery fish canners
Thomas B mixed farming
Thomas Ed bridge-tender
Thomas Morgan farming
Thompson Jas farming RR No 1
Tilton Jas farming RR No 1
Tilton John mixed farming and reeve Richmond district
Tomsett Frederick Arthur market gardener RR No 1
Trites H W farmer
Trites James Wycliffe farming
Tuck Frank Herbert bridge-tender RR No 1
Udy Wallace Victor farming RR No 1
Udy Wm S farming RR No 1
Urquhart A farming
Vancouver Cannery fish canning
Voyce J G farming
Wade T mixed farming
Wadelin Samuel H B signwriter
Walton J municipal road foreman
Watson Geo farm mgr
Webster D M mixed farming
Westenhaver C C farming
White J W
White W blacksmithing
Whitehead J H farming
Whittaker W farming
Whorley Allen farming
Wiley John farming
Williamson James farming
Wilkinson Willie A farming RR 1
Wilson D M poultry-breeding
Wilson F T poultry-breeding
Wilson Herb bee-keeping
Witham Shadrick G poultry-raising
Woodhead Alfred farming
Work W farming
Wright Herb
Wright J H farming
Yates Chris rancher
Young Albert retired
Zelleweger Pfund farming

ECHO LAKE

a repair station on line of the Dom. Govt. Telegraph line 125 miles south of Telegraph Creek, Atlin Provincial Electoral District, on Iskut River, northwest of Hazelton, reached by trail following telegraph line between Hazelton and Telegraph Creek, which is at the head of navigation on Stikine River. Address mail via Hazelton. Only residents are the operator and lineman.

ECOOLE

a post office and fishing village on the west coast of Vancouver Island, in Alberni Provincial Electoral District, reached by C.P.R. west coast steamers from Victoria and West Coast Transportation Co.'s steamers.
Butterfield Mackie & Co Ltd fish curers H J Butterfield gen mgr
Latham H P sec school board

EDDY

a flag station on G.T.P. Ry., no agent, 7 miles east of McBride, in Fort George Provincial Electoral District. No residents except section crew, who are changing from time to time.

EDELWEISS

a miniature Swiss village, and home of Swiss guides during tourist season, ½ mile from Golden, on C.P.R., Columbia Provincial Electoral District.

EDGEWATER

a post office and village in Columbia Valley in Columbia Provincial Electoral District, on the Kootenay Central branch of the C.P.R., distant 20 miles from Athalmer, which is also the nearest telegraph point of C.P.R. Has local and Dom. Govt. long distance telephones. Population, 30. Local resources: General farming and good stock country.
Boutilier Neil farming
Columbia Valley Orchards Ltd J C Gemmell agent
Fortune A F farming
Franson Eric section foreman Kootenay Central Ry

GEMMELL, J. C.
Agent for Receiver Columbia Valley Orchards, Ltd., and Postmaster.

Lansburg Geo farming
Lansburg Percy farming
Larmour David farming and stock-raising
Mann John farming
Thompson W H mixed farming
Webster Alex farming

EDGEWOOD

a post office and steamer landing on west side of Arrow Lake, at entrance to Fire Valley, in Slocal Provincial Electoral District, reached by C.P.R. lake steamers between Arrowhead and West Robson, being 43 miles north of West Robson. Has local and Dom. Govt. long distance telephone. Anglican church and public school. Population, 150 (including district). Local resources: Agriculture, timber and mining. Fire Valley is not what the name might imply. It receives the name by the Indians, on account of

Western Specialty Limited
Office Supplies
LOOSE-LEAF FORMS and BLANK BOOKS in all SIZES and RULINGS
Western Specialty Limited
572 Granville Street
Vancouver, B. C.

The Modern Office Supply Co., Ltd.
DESKS
Chairs, Tables
Bookcases
FILING CABINETS AND SUPPLIES
Non-shine Felt Chair Pads
(They save the clothes)
Modern Furniture for the Modern Office
163 Pender St. W.
Vancouver, B. C.

BROWN BROS. & CO. Limited
Florists
Cut Flowers
Wedding Bouquets
Funeral Designs
SEEDS
BULBS
POT PLANTS
NURSERY STOCK
Fruit and Ornamental Trees and Shrubs
CATALOGUE FREE
Address Mail Orders to
48 Hastings St. E.
Vancouver, B. C.

a big bush fire that was here before the arrival of white settlers. Fire Valley is very productive. The land is very rich, except in very few places. The valley runs from Edgewood nearly straight north, and is about one to two miles wide. The good land extends about ten miles. There are some rich mineral claims about 12 miles northwest, called the Lightning Peak, with some men working on the property.

Bangs Ernest farming and JP
Banting Wm Jas general store
Calcutt Harold farming
Calder Wm prov assessor farming and mining
Calder Robt farming
Church Basil farming
Clay Edwin farming
Clay J H poultry-raising
Colegrave W Ralph farming
Degans J farming
Degans K farming
Doyle John farming and poultry-raising
Edgewood Co-operative Association
Edgewood Hotel Nelson Club Cigar Co props
Edgewood Rural Telephone Co
Ellis Francis Dale fruit-growing and mixed farming
Forslund Albert farming
Freret H mixed farming
Fulmore David farming
Fulmore Robt timberman
Glover John mining
Harrington Victor ranching and mixed farming
Harris John farming
Hop H farming
Hop R farming
Horning S H farming
Johnston Walter B fruit-growing
Jonson Axel farming
Jordon Fred W farming
Jowett William Bernard farming
Kelso John Edward MD
Langille Joshua farming
Littlewood Henry Leo carpenter and poultry-raising
Loaghery Wm farming and dairying
McCulloch Duncan A farming
Montgomery Rev C P B Anglican clergyman
Murton Henry fruit-growing
Old Harry farming
O'Reilly J mining
Partridge Wm farming
Philip Miss teacher
Robinson Joshua farming and cattle-raising
Rollins Claude boat building
Ross J govt lineman
Saver T W mixed farming
Scala Adam farming
Sylsby J farming
Thompson John blacksmithing
Towett O C mixed farming
Warner Mrs E boarding house
Williams J mixed farming
Williams Wm farming
Worley G farming
Yeld Reginald A physician

EDMONDS

a post office and suburb of Vancouver, in South Vancouver Provincial Electoral District, reached by auto roads and B.C. Electric Ry. from Vancouver, 10 miles, or New Westminster, 1½ miles. Anglican, Baptist and Presbyterian churches. Has local telephone. Population, 700. Poultry-raising and small fruits.

Ayling H J poultry farming
Banks W car repairer B C E Ry
Beatty M magistrate
Bolton R treasurer Burnaby Corporation
Breimer Wm barber
Custance J H M eng B C E Ry
Davies & Son nursery and florist
Davies F bee-keeping
Dawson E E poultry-breeding
Dingle Walter bee-keeping
EDMONDS DRUG CO., LTD.
C. O. Dinsmore, Prop.
Edmonds Garage C E Porter prop
Edmonds Wood Yard F L Robbins
Edwards Rev R G Baptist clergyman
Glass S G asst principal Edmonds school
Gordon C R financial broker
Gregson — — bee-keeping
Hall Alex clerk Imperial Oil Co
Hampson F mixed farming
Hampson W mixed farming
Howells H C electrician
Hughes F mgr Northern Transfer Co
Jackson J J dog fancier
Jacobson G H
Johnson J A bee-keeping
Lewis W H bee-keeping
Love E poultry-breeding
McCurragh Wm bee-keeping
Martin H F contractor
Mashinteo T millhand
Matheson & Jacobson grocers
Mayflower Grocery Dan McDonald mgr
Milne J E municipal engineer
Model Grocery W B Brown mgr
Moore Arthur G sec-treas Burnaby district
Morrison N principal Edmonds school
Noone G H cattle-breeding
Northern Transfer Co F Hughes mgr
Patterson D C retired and bee-keeper
Paterson J T motorman B C E Ry
Philips W P assessor
Sanderson Thos reeve Burnaby district
Seymour & Heady poultry farming
Standish Silas
Stevenson A B bee-keeping
Stride E bee-keeping
Stride E H nurseryman
Underhill Rev H Anglican clergyman
Waite E car repairer
Wakeham Wm bee-keeping
Ward J J sign-painter
Warne E J bee-keeping
Watson G deB physician and medical health officer
Watson Gertrude M steno Westminster Mill Co Ltd
Wilson J R goat expert
Yeadon T M shoemaker

EGMONT

a post office and steamer landing on Sechelt Inlet, in North Vancouver Provincial Electoral District, reached by Union SS. Co.'s steamers from Vancouver, distant 60 miles. Local resources: Logging, fishing and mining.

Bailey's Coast Stores, general store
Bailey Leonard Wilfred postmaster
Ellingson S logger
Emerson W logger
Erickson P logger
Gill C fisherman
Greig W fisherman and farming
Hanson Hans logger

Hatt Jos P trapper
Heard R farming
Holbrook Arthur H logging
Hold Frank fisherman
Jeffries Alfred pre-emptor and fisherman
Osborne W fisherman
Parsons G D logger
Porter Frank pre-emptor and goat breeding
Rae Geo pre-emptor
Robinson G E logger
Rogers J pre-emptor and logging
Schroeder C fisherman
Silvey Joseph pre-emptor and fisherman
Smith Gilbert logger and pre-emptor
Steele Angus logger and pre-emptor
Summer Ed logger and pre-emptor
Vaughn Geo pre-emptor and fisherman
West A R logging
Wray Harold fisherman
Wray Walter poultry breeding pre-emptor and sec Skookumohuck school board

EGNELL

a post on the Telegraph trail, in the north Stikine District, 40 miles northwest of Telegraph Creek.

EHATESET

an Indian village on west coat of Vancouver Island, in Alberni Provincial Electoral District, reached by C.P.R. west coast steamers. No white residents.

EHOLT

a post office and station on the C.P.R. Nelson-Midway line at junction with Phoenix branch, 14 miles west of Grand Forks, in Greenwood Provincial Electoral District, and 110 miles west of Nelson. Has C.P. Telegraph and public school. Population, 100. Local resources: Mining, mixed farming and stock-raising.

Auger S W ranching and sec school board
Bailey Edgar postmaster
Bailey E & Co general merchants
Bailey J mining
Balfour A M mining engineer
Bolduc Philip mixed farming and ranching
Buron Jos mining
Cairns Jas dairying and ranching
Christenson A engineer
Dow M foreman CPR
Fretz Samuel cattle ranching and dairying
Henderson J C mining
Henderson T hay and cattle
Huphy W A agent CPR
McElman D R watchmaking
McMaster J A hotel
Miller T P carpenter
Moore Enoch ranching
Oxley Dave ranching
Putzel L drayman
Roberts T H mining
Robinson Neil mgr Union Hotel
Shawark B foreman CPR
St Claire J C mining
UNION HOTEL.
Neil Robinson, Mgr.

EIGHTH CABIN

a repair station on Dom. Govt. Telegraph line, 175 miles north of Hazelton, in Atlin Provincial Electoral District. Only residents are telegraph operator and lineman.

EIGHTY-THREE MILE HOUSE

a road-house on Cariboo Road, 70 miles north of Ashcroft, in Lillooet Provincial Electoral District, reached by stage from Ashcroft, 70 miles, or Clinton, the nearest railway point on the P. G. E. Ry., 36 miles. Has local telephone. Population, 5. Local resources: Mixed farming, and stock-raising. Address mail via Clinton post office.

DuBois John F cattle-raiser
Jefferson Herman mixed farming and road house

ELDRIDGES

a steamer landing near the southwest corner of the north arm of the Burrard Inlet.

ELGIN

a farming settlement in Surrey Municipality, 12 miles south of New Westminster, and 6 miles north of the U. S. boundary.

ELKIN'S POINT

a settlement on the north of Gambier Island, reached by Marine Navigation & Eng. Co's boats from Vancouver.

ELK LAKE

a station on the Victoria & Sidney Ry., 8 miles north of Victoria, and 3 miles from Keating. Victoria is the business centre. Local resources: Farming. Keating is nearest post office.

ELKMOUTH

a flag station on the G. N. Ry, 17 miles south of Elko, on the east side of the Kootenay River, at the mouth of the Elk River, near Fernie, in Fernie Provincial Electoral District. No agent, or local residents. Fernie is nearest post office.

ELKO

a post office and lumbering town, in the Fernie Provincial Electoral District, on the C. P. R. and G. N. Rys., 18 miles west of Fernie. Office of Prov. Police Constable. Has public school, Anglican and Presbyterian churches. Population, 125. Local resources: Timber, mining, mixed farming.

Allen & Duncan props Elk Hotel
Bernie Alex auto livery transfer
Brewner Percival mixed farming
Brewner Reginald mixed farming
Burke M contractor
Burton Copper Mine Owen Thompson owner
Carter Albert farming and dairying
Carter Mrs A J furnished bungalows
Columbia Hotel Jang Fang prop
Cucae Lodge L W Mowry prop
Cumberland Mansions Mrs J Todhunter prop furnished rooms
Depuito D section foreman GNR
Desrosier Jos cattle and mixed farming
Dubbin Chas mixed farming
Duncan Family Hotel Thos Duncan prop
Edmonds Morgan tie and prop contractor sec school board
Elk Hotel Allen & Duncan props
FOISY, L. W.
Garage, Auto Repairing. Cars for Hire. Gasoline and Oil, Automobile Accessories.

J. Hanbury & Co. Ltd.
Lumber
Finish
Sash, Doors
Mill Work
Wood and Coal
4th & Granville
VANCOUVER

You Know
MOORE LIGHT
is used all the world over as it is the recognized light for country districts.
R.M. Moore & Co. Ltd.
Lighting Devices Manufacturers
VANCOUVER B.C.

Keep Chickens ?

Raise Garden Truck, Pigs, Poultry or other Live Stock?

If you do, then you need

FARM and HOME

The Leading Authority on Farm Management in British Columbia.

Subscribe Now.

$1 Per Year—52 Weekly Issues

Gorman Murtha prov con Kootenay S E Police Dist
Hirtz Richard general store
Ingham Albert E mixed farming
Ingham Carl D mixed farming and mine owner
Jang Fang prop Columbia Hotel
Kennedy Mrs R furnished rooms
Klengensmith Chas men's furnishings and ice cream parlor
Lewis Lieut Campbell mil pol
Longsworth Mrs Grace teacher
Lotito R section foreman GNR
McCrae John carpenter and builder
McKee Irene M postmistress
Mason T dairy-farming
Millett Geo pool room and barber shop
Millett M V ranching
Mowry L W prop Cucae Lodge and farming
Morrison Wm J contractor
Neldratt Edgar mixed farming
Pauli Wm mixed farming
Phillips J mixed farming
Roberts Tom meat market
Roo Frederick general store and JP
Ross George blacksmith
Schupe Geo fire warden
Senycz M section foreman
Swanson Frank section foreman CPR
Swope W A agent CPR
Thompson Owen mgr Burton Copper Mine
West & Simpkins mixed farming
White H contractor
Wilkinson Samuel logging operator
Wilkinson Mrs W dressmaker
Woods W livery timber contractor and coal dealer

ELK PRAIRIE

a post office and village in Fernie Provincial Electoral District, 3 miles northwest of Natal, the nearest point on the C. P. R., and C. P. R. telegraph office. Has public school. Local resources: Coal mining, lumbering, farming. Ornicle Camp Coal claims are located 40 miles north of Elk Prairie. The C. P. R. coal claims, 30, 50 and 60 miles north. The Kimball Lumber Co. owns a large tract of timber claims undeveloped at Wilson Creek, Elk Prairie. The Fernie Lumber Co. own timber claims at Elk Prairie. Address Fernie.

Avec Anton ranching
Balding P farming
First J dairying
Garner Walter manager Northern C & C Co
Harmer F mixed farming
Norstrom Abel stock-raising horses and cattle
Northern Coal & Coke Co Walter Garner manager
Platt H S farming sec school board

WEAVER, WILLIAM
Dairy Farming and Postmaster. Specializes in Breeding Pure Bred Holstein Friesian Cattle and Percheron Horses.

Zwick F dairying

ELLISON

a post office (station name is Larkin) in the Okanagan Valley, municipality of Spallemacheen, Provincial Electoral District of North Okanagan, on Shuswap and Okanagan Ry., 6 miles from Armstrong and 8 from Vernon, the two business centres. Has public school, small sawmills, local waterworks system, telephone. Population, 100. Local resources: Farming. A committee with mayor and reeve are at work listing lands for sale for returned soldiers.

Beattie Robert Anderson farming
Beltze James ranching
Brosenas Frank laborer
Buchanan Roy R farming
Campbell Mrs Bertha dairy farming
Chamberlain Mrs T mixed farming
Clinton Thomas farming
Corbett John George ranching
Dalziel James ranching
Dunne Fenton dairy farming
Dunne Jos farming
Glen Bros ranching
Greenings Harold laborer
Harris Isaac farming
Hales F W farming
Hayes Newman lumber mnfr
Hayes Thomas farming
Heggie George mgr Land & Agri Co of Canada
May A L ranching
Mayvill Neil Malcolm ranching
Mellish Thomas farming
Polytchski farming
Porteous Alexander ranching
Robb Jas farming
Ross Valentine section foreman
Shiells James farming

ELSONA

a station on the B. C. Electric Railway Central Park line, suburb of New Westminster. No agent, charges must be prepaid. See directory listings under New Westminster.

Okanagan Saw Mills, Ltd.

M. A. Marley, Manager

Manufacturers of

Rough and Dressed Lumber

, LATH AND HEWN TIES

Dealers in Poles and Posts

ENDERBY British Columbia

EMERALD

a station on the C. P. R., 6 miles east of Field, in Columbia Provincial Electoral District, no agent or other residents except railway employees. Has locol telephone. Address mail, Emerald, via Field post office.
Emerald Lake Chalet, CPR Hotel System

EMMA MINE

a flag station on the C. P. R. near Coltern, in the Revelstoke District. Coltern is nearest post office.

EMORY

a flag station on the C. P. R. 4 miles south of Yale.

EMPIRE VALLEY

a ranching settlement on the west side of the Fraser River, 14 miles north of Big Bar post office, and 60 miles north of Lillooet, in Lillooet District.

ENCOMBE

a flag station on the G. T. P. Ry., 8 miles from Fort Fraser, in Fort George Provincial Electoral District. No agent, or local residents except section crew. Nearest Government Telegraph office is at Fort Fraser, which is also nearest post office.
Gavins A G sectionman
Prudenti Geo section foreman

ENDAKO

a post office and station on the G. T. P. Ry., 42 miles east of South Bulkley, and 20 west of Fort Fraser, in Fort George Provincial Electoral District. Has G.T.P. Telegraph office and public school. Local resources: Ranching.
Connelly Marcus M prop Endako Inn
Endako Inn Gayer & Connelly props
GAYER & CONNELLY
General Store and Hotel.
Leach W H farming
LeDuke H dairy farming
Little George lumber
Matheson D M farming
McGinnis Fish Co
Olds C H mixed farming
Palm E G dairy farming
Peters E S
Price J dairy farming
Sammons F mixed farming
Stearns Wordover farming
Thorson A fruit-farming

Enderby

(By Graham Rosoman, City Clerk) is an incorporated city on the S. & O. branch of the C.P. Ry., 23 miles from Sicamous Junction, 28 miles from Okanagan Landing, 15 miles by good automobile road from main C.P.R. line at Salmon Arm. Altitude 1165 feet. Incorporated area 655 acres, estimated population within corporate limits 800; beyond limits, in surrounding district (estimated) 1,000 or, in all, about 1,800. Town is charmingly situated among low, green hills, at the head of navigation on the beautiful Shuswap River, at a spot where several tributary valleys converge, and which seems to be marked out by nature herself for a distributing, industrial and social centre. The principal industry at present, is lumbering. The sawmills have an annual capacity of 50 million feet, daily loading capacity of 300,000 feet. There is a good hotel, excellent stores carrying all the usual lines of merchandise, bank (Montreal), brickyard, livery stable, garage, printing and newspaper office (publishing The Okanagan Commoner, serving the Enderby, Armstrong and adjoining districts), cottage hospital of nine beds having a Government grant of $1 per day per patient, opera house, modern school house (cost $60,000,000, with graded and high school departments and agricultural instructor, four churches, masonic and other lodges, two daily trains, electric light, local and long distance telephone, municipal water supply. Has C.P. Telegraph office. Coal of superior quality has been found in the vicinity, and is believed by experts to exist in considerable quantity. Mabel Lake, a large body of water, lies about 20 miles east of the town. This lake affords extraordinarily good fishing, and its beaches form a favorite playground for the people of Enderby, many persons going there by motor car for week-end trips and camping there for longer periods during the summer months. The lake discharges its enormous volume of water through a narrow channel, having a fall of about 70 feet. The stream at this point is known as "The Skookumchuck," and is believed to be capable of developing many thousands of horse-power if harnessed up for hydro-electric purposes. District excellent for mixed farming, ample rainfall, no irrigation needed. Enderby apples won Banksian Silver Medal at Royal Horticultural Show, London, England, year 1910.
Adams F A bank messenger
Adams T A mechanic Geo A Rands
Airth Jas mill laborer Okanagan Saw Mills
Aldin H C farming
Aldin Hudson E farming
Airth W Mill laborer Okanagan Saw Mills
Anderson A farming and mill laborer
Anderson Wm farming
Antilla A section foreman
Ashton Chas farming
Babbe E R moving picture operator
Bailey Robert N constable
Baird A M bricklayer and plasterer
Baird J E laborer
Bank of Montreal C B Winter mgr
Bannister A J laborer
Barnes F H contractor farming JP and mayor
Barney G L farming
Bawtree J farming
Baxter H D mixed farming sec Ashton Creek school board
Baxter Theo farming
Beattie A retired farmer
Bigge C F poultry farming
Bischel H W lumber mfr
Black A grader Okanagan Saw Mills
Blackburn Wm laborer
Boden Jas carpenter

SUCCESS
Business College
Limited
Business
Shorthand
Typewriting
Clerical
Secretarial
Combined
Beginners
and Higher
Accountancy
Courses
Main & 10th
Vancouver, B.C.

EVANS & HASTINGS

THE PIONEER PRINTERS

Only first-class work leaves this office.

QUALITY supreme in stock, style and distinctiveness.

Try us with your next order.

578 Seymour Street Vancouver, B. C.

Bogert J E farming
Bossley F J contractor
Boyd farming
Brash D (Mrs) farming
Brown A farming
Brown G mixed farming
Bryant T A resident
Bucknell Mrs G mixed farming
Bucknell Geo farming
Burnham J L CPR station agent
Burton E S laborer
Bush H employee Okanagan Saw Mills
Butchart H mixed farming
Byrnes H mixed farming
Cameron B J mixed farming
Campbell A farming
Canadian Financiers Trust Co Vancouver A C Skaling local correspondent
Carefoot J H teamster
Carlson B J blacksmith Okanagan Saw Mills
Carson R C teamster
Cederlund H mill laborer Okanagan Saw Mills
Chadwick R house painter
Chadwick Roy driver Geo A Rande
Chapman P W bee-keeping
Clark W E woods foreman Okanagan Saw Mills
Collin F W dairy farming
Coltart Richard J dairy farming alderman
Cooke H farming
Cooke J mixed farming
Cooke Robt farming
Cooke W H dairy farming
Corestine D farming
Cowan H farming
Cross H farming
Dagg J C market gardener
Dale A Sr farming
Dale A livery dray and feed stable
Dale Jas teamster
Davies F planer foreman Okanagan Saw Mills
Davies H G barrister
Davison R dairy farming sec Deep Creek school board
De Hart F R E farming

DELCO-LIGHT PRODUCTS
W. H. Hazlitt & Co., Ltd., Vancouver. Agent at Armstrong.

Dickson J S Lieut CEF real estate and insurance
Dill E B general merchant men's furnishings boots and shoes groceries flour confectionery tobacco and cigars
Donaldson W J of Turner & Donaldson
Dondoneau D farming
Doubek J farming
Dow Rev J A Presbyterian minister
Dugdale C E laborer
Duncan W E clerk W J Woods
Dunwoodie M C mixed farming
Eadie O laborer
Egeley Geo bee-keeping
Elliott A mixed farming
Ellison J farming
Emeny Edgar J farming
Emeny Jas dairy farming and bee-keeping
Enderby Brick & Tile Co R R Gibbs mgr
Enderby General Hospital Mrs S Mcpherson (matron)
Enderby Growers' Association C H Reeves mgr hay grain flour feed and farm produce

ENDERBY HARDWARE CO.
C. Oppertshauser, Prop. Hardware, Tinware and Agricultural Implements.

Enderby Lodge No 40 C H Reeves sec

GEO. A. RANDS

GARAGE AUTOS FOR HIRE

All Drivers are Expert Mechanics

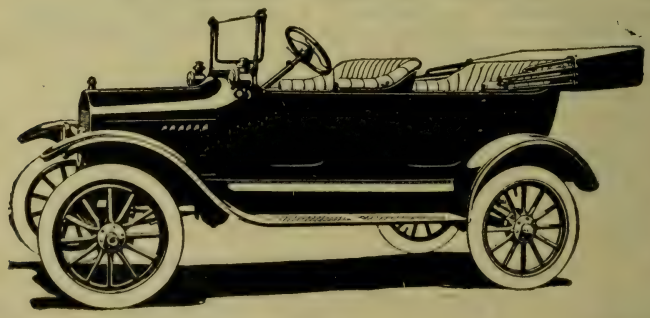

OILS AND GREASES FORD DEALER

ACCESSORIES FOR ALL MAKES OF CARS

Complete Repair Shop

ENDERBY British Columbia

Enderby Public School Miss M V Beattie prin of graded dept D J Welsh prin of high school dept
Enderby Supply Co R E Wheeler mgr clothing men's furnishings boots and shoes trunks and suit cases
Enderby Theatre A D Robarge mgr
Enock J farming
Eureka Lodge No 50 IOOF H M Walker sec
Evans J mill laborer Okanagan Saw Mills
Evans G farming
Faulkner A A logging contractor
Fenton R M dairy farming
Fenton W J dairy farming
Folkard Geo farming
Folkard John carpenter
Forster R E T farming
Fortune W cattle-raising
Fravel C C shipper Okanagan Saw Mills
Fukomoto T mill laborer Okanagan Saw Mills
Fulton Hardware Co Ltd A Fulton mgr hardware paints and oils plumbing tinsmithing McClary stoves ranges and furnaces
Funk J A resident
Garden C mixed farming
Garner Fred emp Mills
Gardner Jno farming
Garratt P retired farmer
Gaylord J B millwright
Gibbs R R prop Enderby Brick & Tile Co
Gillick John farming
Glad G logging contractor
Glen A L dairy farming
Glen Ida Mrs farming
Glen J W farming
Golightly W mill laborer Okanagan Saw Mills
Goossen P mixed farming
Goree F J farming
Graham J W emp Okanagan Saw Mills
Graham R R mixed farming
Grant A farming
Grant J N builder and contractor
Graves C W farming
Gray E mill laborer Okanagan Saw Mills
Green A teamster
Greenward Joe farming
Gretton Rev J R Anglican clergyman
Grieve L C bee-keeping
Griffiths G grader Okanagan Saw Mills
Hadow R mixed farming
Hartry Samuel F alderman
Harris H E C farming
Harvey Mrs E E E postmistress
Hassard F farming
Hatcher W J Lieut CEF
Hawes F H mixed farming
Hawkins Charles builder and contractor and alderman
Hayhurst A mixed farming
Hayhurst A E dairy farming
Headman P farming
Hendrickson H barber
Heycock B A contractor
Hill H farming
Hop Sing laundry and store
Huffman C dairy farming
Huffman W farming
Huffman Wm George
Hutchinson W H blacksmith
Imanaka K Japanese employment agent and logging contractor
Inch Geo laborer
Inch Sarah (Mrs) boarding house
Ishekawa G mill laborer Okanagan Saw Mills
Jamieson J McD farming
Jamieson Miss Nora RR No 1 farming
Janes J A farming
Johnson C grader Okanagan Saw Mills
Johnson J F millwright
Johnson S logging contractor
Johnston G B retired farmer
Johnston R E dairy farming
Jones Wm dairy farming
Jones O logging contractor
Jones Robt teamster
Jones Wm dairy farming and bee-keeping
Jones Wm clerk E B Dill
Keith H W MD physician and surgeon
Kelly Miss F M steno Okanagan Saw Mills
Kenney Mrs F
Kenney S H mixed farming
Kenny N H millwright
Kent Geo farming
KING EDWARD HOTEL
P. H. Murphy, Prop.
Kneale T laborer
Kral J farming
Landon N mgr De Hart farm
La Roy J W W laborer
Laroy W emp Okanagan Saw Mills
Larson E grader Okanagan Saw Mills
Lawes Geo R farming
Lembke Wm J asst mgr and acct Okanagan Saw Mills
Lindrot S logging contractor
Lindsay D farming
Logan Jas farming
Lucas G mixed farming
Lucas J C bee-keeping
Luka Singh fireman Okanagan Saw Mills
McCalam J farming
McKay J dairy farming
McKee H farming
McKeown W C farming
McMahon Miss G E stenographer with A C Skaling
McMahon Geo E clerk Fulton Hardware Co
McMahon James blacksmithing
McNair W farming
McPherson A furniture undertaking wall paper
McPherson Jno retired
McPherson Mrs S matron Enderby Gen Hospital
Mallory Mrs B farming RR No 1
Mallory J farming RR No 1
Marois E retired
Marshall A emp Okanagan Saw Mills
Martin Jas sawmill blacksmith
Mencel F farming
Mercer J watchman Okanagan Saw Mills
Metcalfe J C dairy farming
Miller J mixed farming
Miller J A engineer Okanagan Saw Mills
Mohr Mrs M farming
Mowat Jas retired
Murphy Jas mgr King Edward Hotel
Murphy Patrick H prop King Edward Hotel and ranching
Naylor E H farming
Neill H railway clerk
Nichol Jas alderman
Nordlow A farming
Oakes L J jantior public school
Ofner F farming
Okanagan Commoner Walker & Cary publishers printers and publishers. (See advt.)
OKANAGAN SAW MILLS, LTD.
M. A. Marley, Mgr. Mfrs. Rough and Dressed Lumber, Lath and Hewn Ties. Dealers in Poles and Posts. (See advt.)
Okanagan Telephone Co F Garratt agent

Vancouver Drug Co.
Limited
ORIGINAL CUT-RATE DRUGGISTS
MAIL ORDERS A SPECIALTY
6 Stores
Main Store:
405 Hastings St. West
Vancouver, B. C.

Monarch Real Estate
LIMITED
"A Reliable Firm for Good Investments."
MORTGAGES
BONDS
LOANS
BUSINESS CHANCES
Phone Sey. 509
407 Granville St.
Vancouver, B.C.

North American Life Solid as the Continent

North American Life Assurance Co.

Head Office: Toronto, Ontario

E. W. Keenleyside
Provincial Manager

470 Granville Street
Vancouver B. C.

Phone Sey. 225

North American Life Solid as the Continent

Olich V farming
Olson O laborer
Ornst F farming
Oppertshauser C prop Enderby Hardware Co
Paradis Mrs C dressmaker
Parkinson C B cattle-raising
Paton G farming
Paul A farming
Peel R E Enderby Supply Co
Pell William G
Peterson F mixed farming
Piper C G painter
Polson Samuel real estate
Polson V A dairy farming
Popular Variety Store H R Wilson prop cigars candies stationery toys and novelties
Pow Yuen laundry and store
Preston H A farming
Quinn Wm farming
Radford Geo watchmaker and jeweller

RANDS, GEORGE A.
Garage, Accessories, Repairs, Autos for Hire, Gas, Oils, Ford Dealers. (See advt.)

Rands W J farming
Reeves A drugs and stationery, confectionery cigars and tobacco
Reeves C H mgr Enderby Growers' Assn
Robarge A D mgr opera house
Roberts R mixed farming
Roberts S E farming
Robinson G engineer Okanagan Saw Mills
Robinson Ida asst postmistress
Robinson T emp Okanagan Saw Mills
Rogers A R pres Okanagan Saw Mills
Rosoman Graham JP clerk treasurer and police magistrate of the City of Enderby and Stipendiary Magistrate for the Okanagan Electoral Division and Judge of the Small Debts Court
Rosoman P mixed farming
Ruttan John L builder and contractor
Scott Jno farming
Scott W H harness maker shoe repairer
Sharpe Geo R meat market wholesale and retail
Sharpe T A dairy farming
Sherlow Mrs F
Shute E farming
Sing Kee general store

SKALING, A. C., B. A.
Barrister, Solicitor and Notary Public.

Skjeie S O sawmill foreman Okanagan Saw Mills
Smidek A farming
Smedley G H mgr G R Sharpe
Smiley J K farming
Sparrow E Jr mill laborer Okanagan Saw Mills
Sparrow E Sr emp Okanagan Saw Mills
Sparrow R clerk Teece & Son
Speers S H dry goods ladies' and children's shoes
St George J farming
Stainer P mixed farming
Stamberg J farming
Sterling S retired farmer
Stapleton T mixed farming
Stowards R C farming
Stowards R H farming
Strickland C E dairy farming
Stroulger A D dairy farming
Strougler A R L dairy farming
Stephens Sam baker
Swallow J farming
Swartout J farming
Tedford John blacksmithing

TEECE & SON
Groceries, Flour and Feed.

Teece Edith clerk with Teece & Son
Teece J H mixed farming
Teece S dairy farming and of Teece & Son
Truesdale W farming
Turner R J of Turner & Donaldson sec North Enderby school board
Turner & Donaldson dairy farming
Twigg H T dairy farming sec Grindrod school board
Utas J government timber scaler
Vogel R emp Okanagan Saw Mills
Vysohlid J farming
Waley F market gardener
Waley H E cattle rabbit and poultry-breeding
Walker H M pub Okanagan Commoner
Wallace Wm retired
Wallin C farming
Watkins Mrs A farming
Weir L farming
Weller E R farming
Welsh D J prin high school
Welsh T farming
Wheeler R E mgr Enderby Supply Co
Wheeler W J retired farmer
Wilson A laborer
Wilson H R prop Popular Variety Store
Wing Chung Chinese restaurant
Winter C B mgr Bank of Montreal
Wolfgang J farming
Wood Mrs A bee-keeping
Woodhouse Mrs R farming
Woods W F farming
Woods W J groceries clothing men's furnishings hardware flour and feed
Wynne J farming

ENDOT

a flag station on the G. N. Ry. Guichon-Cloverdale and Vancouver line, near Burnaby. Lozells is the nearest PO.

ENGEN

a flag station on the G. T. P. Ry., 13 miles east of Fort Fraser, and 11 west of Vanderhoof, in Fort George Provincial Electoral District. Vanderhoof is the nearest PO.

ENGINEER MINE

a steamer landing on Atlin Lake, and one of the most promising gold mining properties in America, 69 miles from Carncross, Yukon, in the Atlin Provincial Electoral District, reached by White Pass & Yukon Line steamers, via Skagway and Carncross. Local resources: Mining.
Brooks R mgr engineer mine
Dale George mining
Dunham John mining
Engineer Mine Royal Trust Co administrators 732 Dunsmuir St Vancouver
Nichol B cook
Sotham W engineer

ENGLISH COVE

a settlement on C. P. R. Boundary branch, 5 miles south of Paulson, and 28 miles east of Grand Forks, in Grand Forks Provincial Electoral District. See directory listings under Christian Lake, ¼ mile distant.

ENTERPRISE

a mining settlement on Slocan Lake, in Slocan Provincial Electoral District, reached by C. P. R. lake steamers, distant 8 miles from Slocan City, the nearest C. P. R. telegraph office and C. P. Ry. point. Population, 25. Mining. In this settlement is 10-Mile Creek and 12-Mile Creek. The Neepawa Mine, Enterprise Mine, Eastmount and Westmount mines are located here, also numerous other claims which are operated from time to time. Address mail via New Denver PO.
Ainslee R developing mining property
B C Group J L Tipping owner
Colorado Mine Tony Mazzio owner
Donahue Jack mining
Doyle Geo mining
Enterprise Mine Earl Hyde owner
Hamilton Group R Gillette owner
Highland Light Mine P Swan owner
Kootenay Queen Mine P Maguire owner
Lea H developing mining property
McQuaig D developing mining property
Neepawa Mine Ed Shannon owner New Denver
Royal Grand H L Fife owner Slocan
Westmount Group Ellis Silver Mining Co Toronto Owners H Lee O McKay and Lattrie owners
Wilson J C miner

ENVIRON

a flag station on C. P. R., no agent, on Kootenay Central branch, in Columbia Provincial Electoral District, distant 5 miles from Canal Flats. No local residents.

EPSOM

a flag station on C. N. R., 9 miles east of Ashcroft and 2 west of Basque, in Yale Provincial Electoral District. Passengers and freight for Epsom detrain here; no station agent; freight must be prepaid. Resources: Several lakes, containing a high percentage of Epsom Salts, which evaporate in the summer. The salts are taken out almost chemically pure. Here is the largest deposit of Epsom Salts in the world. Address mail via Ashcroft PO.
Basque Chemical Production Co Ltd Geo J Hammond mng dir office 509 Richards St Vancouver

ERICKSON

a post office and station on the C. P. R. Crow's Nest line, 2½ miles from Creston, in Kaslo Provincial Electoral District. Has Govt. telephone and public school. Population, 150. Local resources: Ranching and fruit-growing.
Brownrigge W H mixed farming
Cameron A mixed farming
Cartwright E mixed farming
Cartwright G dairy farming
Carver Wilmer fruit-growing
Cumming C fruit-farming
Cumming E S fruit ranching
Dodd Robt fruit-farming
Drexel A fruit-farming
Graham John fruit-growing
Hall Walter fruit-growing and hotel
Hamilton K bee-keeping
Haskins E bee-keeping
Huggens Clement fruit-growing
Johnson J fruit-growing
Johnson O fruit-growing
Kelsey C fruit-growing
Kemp Wm fruit-growing
Kifer G mixed farming
Klingensmith Edward fruit-growing
Klingensmith Finley fruit-growing
Leadbeater Geo fruit-growing
Littlejohn Wm G ranching
Long Robt J dairy farming
Lyon D G dairy farming and sec Hunscroft school board
McDougall M fruit-growing
McLeod Murdoch retail store
McRob John
Mawson Thos sec Canyon City school board
Palmer Matthew R fruit-growing mixed farming
Pockin A D fruit-growing
Richardson E J C fruit-growing
Rogers David fruit-growing
Samuelson Aaron G fruit-growing dairying
Samuelson O fruit-growing
Scott Sam fruit-ranching
Staples Frank fruit-growing mixed farming
Staples Roy fruit-growing mixed farming
Telford R M postmaster and sec school board

ERIE

a post office and mining town on the F. & N. Ry., 3 miles south of Salmo, in Trail Provincial Electoral District. Has Dom. Govt. long distance telephone and public school. Resources: Mining and farming.
Barkley S ranching
Carlson Fred mining
Fair G G mfr shingles dealer in posts and ties
Haglund Olaf prop Mersey Hotel
Hansen Carl W W ranching
Hickey Jas J dairy farming truck gardening
Hunnex Jas R druggist
Johnson Chas ranching
Johnson G A school teacher
Johnston F A post and pole contractor
Klevance Louis section foreman
Kubiskey Jos truck gardening
Metassa Louis mining
READ, JOSEPH
General Store. Postmaster and Sec. School Board.
Relief Mines A D Westly mgr
Van Hook Jas mining
Wilson W J ranching
Bestly B F millman

ERRINGTON

a post office and farming settlement, 5 miles south of Parksville, and 27 west of Nanaimo, Vancouver Island, in Newcastle Provincial Electoral District. Nearest railway E. & N. at Parksville, also C. P. R. telegraph. Has public school, Anglican and Presbyterian Churches. Population, 145. Local resources: Farming, poultry-raising and fruit-growing.
Allin Ivor mixed farming
Bernard Geo M mixed farming
Bloom Chas ranching
Braddock Arthur W truck gardening
Bruce B dairy farming
Buck B farming
Buck J C farming
Busby H dairy farming
Busby Ben dairy farming

Hayward & Dods
Limited
Plumbers and Steamfitters
PHONES
1854
3908 L
3910 R
927 Fort Street
Victoria, B.C.

Cox Rogers Farms
Complete list of
FARMS
CHICKEN RANCHES
FRUIT FARMS
VEGETABLE GARDENS
DAIRIES
throughout the better settled districts of the province.
Complete lists, maps, etc.
414
Seymour Street
Vancouver, B. C.

MORGAN
Ladies' and Men's
TAILOR
Importer of Fine Woolens
Special Attention to Mail Orders
Phone Sey. 633
817 Granville St.
Vancouver, B. C.

Buttery Geo mixed farming
Cameron A farming
Courteney B mixed farming and poultry-breeding
Couse Geoffrey farming
Davies Mrs Geo mixed farming
Despard Ed ranching
Elphinston Robt mixed farming
Etaix Joseph mixed farming
Experimental Farm (Dominion)
Feary Lieut E poultry-farming
Forsythe A deputy recorder Prov Mines Dept
Gladhill John ranching
Hamilton Capt John mixed farming
Hatch Annie poultry-farming
Higgins Harry poultry-farming
Hokanson Bros poultry-farming
Hudson Mary poultry-farming
Lawrence Catherine mixed farming
Lawrence H returned soldier
Leffler Ernest H poultry-farming
Maxwell David ranching
Morison J bee-keeping
Morison Wm mixed farming
Nicklin Geo ranching and truck-gardening
Ouimet David carpentering
Overy H G mixed farming
Overy Louisa dairy farming
Parberry E A ranching
Parks Geo bee-keeping
Porter Thos ranching
Price Robt ranching
Rawlins Harry ranching
RELIANCE TRADING CO., LTD. Wm. Woolsey, Mgr.
Roberts J mixed farming
Smithers Chas H mixed farming
Taylor Robt mixed farming
Teskey Marvin J carpenter and sec school board
Teskey Michael J farming
Trill Arthur ranching
Ware Thos farming
Wastian Frank mixed farming
Watts Geo A mixed farming and laundryman
Wilcox Wm dairy farming
Woolsey W postmaster

ERRIS

a flag station on the K.V. Ry.; no agent; 17 miles east of Princeton, in Similkameen Provincial Electoral District, business centre is Princeton. The land hereabouts is suitable for ranching. No residents, except section crew.
Johnson Gus section foreman

ESQUIMALT

a suburb of Victoria, embracing three post offices, namely, Esquimalt, Beaumont and Thoburn, in Esquimalt Provincial Electoral District, reached by B.C. Electric Ry. from Victoria, 4 miles, or Russell on E. & N. Ry., 2 miles. Population, 5000. Anglican, Methodist and Roman Catholic churches. Local resources: Shipbuilding and repairs, fine harbor, with graving dock. See also Victoria directory listings.
Allan Rev B Anglican clergyman
Angus Wm hardware
Arthur W C baker
Bank of Montreal C Trieman mgr
Boak Dr (MD) medical health officer
Bourne H F engineer
Burnett Wm mgr Victoria Brass & Iron Foundry
Cockburn Col officer commanding garrison West Point Barracks
Coles Arthur reeve Esquimalt municipality
Corbett A grocer
Day John E mgr Esquimalt Hotel
Esquimalt Hotel John E Day mgr
Esquimalt Meat Market A Young prop
Flockhart W grocer
Gibson Geo shoe repairing
H M C Dockyard supt Capt Martin R N
Hodgson Geo E stationery etc
Hughes Rev Robt Methodist minister
Imperial Oil Ltd gasoline etc A Sutherland mgr
Jones J W photographer
Johnston P D prop Thoburn Grocery
Knowles John warehouseman Imperial Oil Ltd
Kok Tow & Co grocers
Lang's Drug Store
Lock J & Sons butchers
Lockley A builder and contractor
McDonald A plumber
McIntosh & Meredith solicitors
Martin H teamster and wood dealer
Martin Capt (R N) supt H M C Dockyard
Military Convalescent Hospital officer commanding Major O'Hagen
Milne E chauffeur Imperial Oil Co Ltd
Naval College Commander Nixon in charge
Nicolson C grocer
Nielson Greig confectionery and tobacco
Nixon Commander Naval College
Ord E barber
O'Hagen Major officer commanding Convalescent Hospital
Palmer Jas chief of police
Phillips Miss E millinery and fancy work
Painter & Sons coal and wood
Powley Miss E bee-keeping
Pullen G H clerk treasurer and assessor Esquimalt district
Ranns Mrs matron Sailors' Club
Sailors' Club Mrs Ranns matron
Spratt N dry goods and hardware
Sutherland Alex warehouseman Imperial Oil Co
Thoburn Grocery P D Johnston prop
Trieman C mgr Bank of Montreal
West Point Barracks officer commanding garrison Col Cockburn
Victoria Brass & Iron Foundry Wm Burnett mgr
Walker Henry laborer Imperial Oil Co Ltd
Yarrows Ltd shipbuilders N Yarrow mgr
Yarrow N mgr Yarrows Ltd
Young A prop Esquimalt Meat Market

ESSONDALE

a post office, and Provincial Mental Hospital and Colony Farm located on Coquitlam River, 2 miles west of Port Coquitlam, in Dewdney Provincial Electoral District, reached by rail on C.P.R. Westminster Junction. New Westminster branch, or auto jitney from New Westminster, 7 miles. Has local telephone and public school.
Banham H attendant
Banton J C attendant
Beaton Alex attendant
Berry W R attendant

Blackburn J W attendant
Bousin F attendant
Cansua Jas dairy farming
Chandler T R attendant
Collins J attendant
Cooling T attendant
Coutts D attendant
Crease Dr Arthur L asst supt
Creber W attendant
Cunningham N W attendant
Dahling E attendant
Darling H herdsman
Doyle Michael asst supervisor
English E attendant
Flannagan A attendant
Fletcher Cecil asst bursar
Foster John cook
Francis D H teamster
Gardner Robt foreman
Gooding Claude laboratory asst (Westminster)
Graham Robt engineer
Graham W N attendant
Hambly Sidney baker
Hargie Jas laundryman
Hollins Jos poultry farming
Huffnell A plumber
Hughes Dan engineer
Hughes M J attendant
Humphrey John J attendant
Hutchinson John attendant
Johnson Jas attendant
Johnson Thos attendant
Kerr Alex asst cook
Kerswell Wm J carpenter
King A attendant
Large W attendant
Lynch Thos attendant
McAllister Hugh attendant
McArthur J ditch-digger
Macgowan Gowan bursar Provincial Mental Hospital Colony Farm
McGougan John mason
MacIntyre E J engineer
MacKenzie A attendant
MacKenzie W attendant
MacKie W attendant
Malcolm Jas L supervisor
Mathewson Gilbert supervisor
Mental Hospital
Monteith Rob attendant
Morris Thos A attendant
Mowbray Thos electrician
Muir R attendant
Murphy James M attendant
Peart Jas farming
Perry G attendant
Pickton James farming
Porteous Wm attendant
Price Alfred H cook
Renton John gardener
Rose Wm dairy farming
Rosselli E postmaster
Rushton Ernest chauffeur
Ryan E J physician
Scott George attendant
Shaw E J C nurseryman
Simmonds Fred J record clerk
Smith Chas blacksmith
Stinchcombe E B overseer
Stroyan J T cowman
Theroux Theodore attendant
Tucker S teamster
Van Meel John gardener
Watts Isaac attendant
Webster A teamster
Willows J W barber
Woodburne Geo attendant
Yorston E dairy farming

EUCHINIKO CROSSING

a crossing on the Fraser River, 74 miles southwest of Prince George, in Cariboo Provincial Electoral District. reached by B. X. and Circle W. steamers. Local resources: Ranching. Address mail via Quesnel post office.
Cornwall G fur trader
Dowie E ranching
Lavoie Phillip ranching

EVAN-THOMAS

a flag station on the B.C. Electric Ry., 3 miles east of Huntingdon, in Chilliwack Provincial Electoral District. Local resources: Farming. Address mail, Evan-Thomas, via Huntingdon post office.
Bowman M M farming
Pettipiece Wm farming

EVANS

a flag station on B.C. Electric Ry., Fraser Valley line, 73½ miles from Vancouver, and ½ mile west of Sardis. No residents. See directory listings under Sardis.

EVANS CREEK

a small sawmill on Evans Creek, which is 10 miles long, runs from Evans Lake into south end of Slocan Lake, on the Slocan Lake route between Rosebery and slocan City, C.P.R. lake steamers,, 4 miles north of Slocan, the post office.
Blanchet A mfr of rough and dressed lumber
Blanchet Ed edger runner A Blanchet
Blanchet G A emp A Blanchet
Blanchet Lev grand saw A Blanchet
Houle Ed double butter runner A Blanchet

EVELYN

a station on the G.T.P. Ry., 9 miles west of Smithers, in Omineca Provincial Electoral District. Population. 20. Local resources: Farming and coal mining. Address mail Evelyn, via Smithers post office.
Babbits Dan general teaming
Ballard Geo H farming
Bird David ranching
Carroll Daniel mining
Castill Fred farming
Conway Frank farming
Deronso Joe
Fisher Joe mining
Johnson Andrew ranching
Johnson Carl ranching
Johnson John ranching
Laing Jock tie inspector G T P Ry
McDonald Rod farming
Perras S ranching
Waddington J ranching

EWENS

a salmon cannery on the Fraser River, owned by British Columbia Packers Assn., 517 Granville, Vancouver.

EWING

a flag station on C.P.R. Okanagan Valley rail and steamer line, 8 miles south of Sunnywold. No local residents.

THE AP QUALITY
The
Acme
Press
Limited
PRINTERS
and BINDERS
Office Stationery
Loose Leaf Systems
Advertising Booklets Catalogues, Etc.
753 View Street
Victoria, B.C.

Jackson's
BRAIDING AND EMBROIDERY IS UNEXCELLED
We specialize in all kinds of braiding and embroidery from your own or original designs for
DRESSES, SUITS and NECKWEAR
Buttons covered in any shape or size.
555 Granville St.
Vancouver, B. C.

CROSBY
and
BISSELL
Stationers
PRINTERS

Office
Supplies

Sey. 261

306 Tower Bldg.
Vancouver, B. C.

Universal
Multigraphing Co.
313-314
Metropolitan
Building
Multigraphing
Signing
Folding
Addressing
Mailing
Four
Power Machines
Four
Hand Machines
Sales Branch
The
Multigraph
Sales Co.
Limited
Phone Sey. 6445
Vancouver, B.C.

EWINGS LANDING

a post office and fruit-growing settlement on west side Okanagan Lake, 8 miles from Okanagan Landing, 18 south of Vernon, and 30 north of Kelowna, in North Okanagan Provincial Electoral District, reached by C.P.R. lake steamers to Ewings. Dom. Govt. long distance telephone, and Govt. Telegraph. One small store, and no other business houses. Population, 100. Local resources: Fruit-growing.

Allenboro Thos horse ranching
Aubrey Ulas resident
Boyd Mrs Ida hotel
Bruce Jas B ranching
Colquhoun W H general store and ranching
Dun Walters Wm residence
Ewing Robt L fruit-growing and postmaster
Ford Major resident
Frisbee Walter boat building
Godwin Jas D fruit-growing
Haines Fred E C ranching
Hodges Henry P fruit-growing
Kenyon Justin ranching
Kenyon Herbert fruit-growing
Landale Thos residence
Lawrence Peter residence
Love E mining
Mabee Oliver farming
Muirhead Jas ranching
Pease Mrs O residence
Sedden Henry ranching
Sugars J E lightkeeper Carr Point
Tanoye Lincoln residence
Van Antwerp Wm residence
Wood Frank J ranching

EWINGS LANDING

a steamboat stop about 3 miles north of Quesnel on the Fraser River, in Cariboo Provincial Electoral District. It serves only the Ewing ranch, between Quesnel and South Fort George. Address mail via Quesnel post office.

Ewing Wm T ranching

EXPERIMENTAL FARM

a station on the B.C. Electric Ry., 16¾ miles north of Victoria, in Saanich Provincial Electoral District. One of the Dominion Experimental Farms is located here; in charge of Professor L. Stephenson.

EXTENSION

a post office and coal mining town, on Vancouver Island, 7 miles south of Nanaimo, and 14 north of Ladysmith, in Newcastle Provincial Electoral District, reached by stage from Nanaimo, which is the nearest telegraph office and the business centre. Has public school, Presbyterian and Roman Catholic churches. Population, 115. Local resources: Coal mining.

Alary Adolphi mining
Arman Steve billiards
Armanasco John mining
Badovinic Alex mining
Bagattin billiards
Ball Victor mining
Baron Michael mining
Bevan Frank of Frank Bevan Shingle Co
Bell A W engineer
Bertola Chas mining
Bevan Frank Shingle Co lumber and timber
Blas Emile mining
Boozie Andrew laborer
Bowater Wm mining
Bowater Wm Jr mining
Bramley Ezra real estate and sec school board
Bramley Geo mining
Bramley Jack mining
Bramley Ralph lampman
Branden Vauden mining
Burt B general store
Campbell Andrew mining
Campbell Colin mining
Campbell James mining
Campbell John fanman
Campbell John Jr mining
Ciarrocca Umberto mining
Corsini Fred prop Tunnel Hotel
Cosier Wm postmaster
Cowan David mining
Davies John general store
De Rosa Jos laborer
Dewar Thos mining
Donald John farming
Duchene Henry mining
Eccles Jas weighman
Egnac John laborer
Fearon Geo mining
Feo Antonio mining
Foglioni Emile mining
Foglioni Petro mining
Fontana Jos mining
Fontana Jos Jr mining
Fontana Mark mining
Foster M mill laborer
Frere Aime mining
Galasso Michael mining
Gelonese Antonio mining
Godfrey Wm ranching
Godfrey Wm Jr ranching
Gogo J mixed farming
Goia Chas mining
Goia Frank mining
Goodwin Wilson blacksmith
Gordon John mining
Greenwell John mining
Greenwell Thos mining
Hamilton Jack mining
Hamilton Robt mining
Harness John mining
Herkel John mining
Hodgson Nelson mill laborer
Hynd David Burt night watchman
Jackson Wm mining
Keno John Jr mining
Kovich Jos mining
Lambert Daniel blacksmith
Lekitnen Harry mining
Lekitnen Wm mining
Lockner Alfred ranching
Lockner Erie ranching
London Robt mining
Lumbard Lewis pumpman
McAulay John mining
McDonald John mining
McDonald Tho bee-keeping
McLean Daniel ranching
McLean Kenneth ranching
Marshall Fred motorman
Martin Jas fanman
Matthews Evans (returned soldier)
Mayovsky John mining
Mayovsky Mike mining
Mazzolene Mike carpenter
Memzbald Jean mining
Michabec Mike mining
Michie Alex engineer
Michie Jack engineer
Monteleone Dominco mining
Moratti Grovanni mining
Morton Bob mill laborer
Nelson James fire chief
Owen Geo mining
Passerini Frank mining

Pelli J mining
Pierce A T mine storekeeper
Polifroni Rocco mining
Quigley John P mining
Raffoele A mining
Riscpinto Jos mining
Salvati Thos mining
Scannell Jerry ranching
Scannell Peter ranching
Schivardi Gus lampman
Sedonio Battesta mining
Senini Jas mining
Senini John mining
Sherwood Jack mining
Sherwood Sam mining
Soulie Eugene mining
Soulie Thev mining
Spruston Robt foreman
Spruston T A mgr of mines
Stephens Arthur motorman
Thomson Sam mechanic
Torkko Walford bee-keeping
Tunnel Hotel Fred Corsini prop
Valentine Richard machinist
Vauger Andrew bookkeeping
Wargo Mike mining
Whisker Peter mining
Yottoni M hog ranching
Zaccarelli Chas mechanic
Zaccarelli Chas Jr blacksmith

EXSTEW

on the Skeena River and a station on the G.T.P. Ry., 70 miles east of Prince Rupert, 22 from Kitsum-Kelum, and 25 from Terrace, in Prince Rupert Provincial Electoral District. Nearest Govt. Telegraph office is at Shames, 8 miles. Local resources: Lumbering. Address mail Exstew, via Kitsum-Kelum post office.

FAIRHAVEN

Govt. telegraph office and mining camp in Bridge River District, north of Lillooet, in Lillooet Provincial Electoral District, reached by wagon road. PO., Lillooet. Local resources: Free milling gold mining.

FAIRMONT SPRINGS

a post office and ranching settlement in the Columbia Valley, at head of Columbia Lake, in Columbia Provincial Electoral District, distant 1 mile from Radium, on the C. P. R. The nearest telegraph, C. P. R., is at Windermere, 13 miles. The Hot Springs are 1½ miles from Radium station, and besides being radio-active, also contains radium, sulphate of calcium, gypsum and strong in carbonic acid gas, the temperature varying around 115 degrees Fahr.
Beherous Wm gardening
Crawford J W civil engineer and mgr Holland Ranch
Fairmont Trading Co general store
Holland W H ranching and breeder of pedigreed Berkshire hogs and registered Shorthorn cattle
Wallace Allen foreman
Young Geo stock-raising

FAIRVIEW

a post office and village, 30 miles from Penticton, Similkameen Provincial Electoral District, on the Okanagan River. Has office of Prov. Govt. Agent, Assessor and Collector Kettle River District, Land Commissioner, Similkameen Land Recording District, office of the Fairview District Registrar of the County Court, and Gold Commissioner Osoyoos Mining Division. Has public school, Dom. Govt. long distance telephone office. Local resources: Farming, ranching and mining; also returned soldiers' settlement.
Amos W S
Atkins R S clerk in Govt office
Boone H dairy farming
Breithwaite Dan
Brown Jas R Govt Agent Gold and Land Commissioner Dept of Lands Prov Govt and Registrar County Court
Carmichael D mining
Fraser Geo J sec Osoyoos school board
Golden Gate Hotel South Kootenay Power Co props
Gordon J mixed farming
Graham J dairy farming
Haynes V C cattle ranching
Hozier L H dairy farming
Jones C cattle ranching
McCuddy A H cattle ranching
McCuddy J P general store and horse-breeding
McDougall D M dairy farming
McDougall Geo chauffeur
Madden A mixed farming
Maloan C W dairy farming
Orr D ranch foreman
Patton A E dairy farming
Patton J K mixed farming
Patton J R farming
Phelps A poultry-breeding
Piper A dairy farming
Richter W cattle ranching
Rippin C J mixed farming and fruit
Rippley J ranching
Rogers G T cattle ranching and sec school board
Schoonover W J mining
Smithers W E mixed farming
South Kootenay Power Co
Taylor J L dairy farming
Taylor Wm N mixed farming
Wikh H T mixed farming

FALKLAND

a post office, gypsum mining, and farming settlement on the Kamloops-Vernon road in North Okanagon Provincial Electoral District, reached by stage Tuesdays and Fridays. Nearest C. P. R. point is Armstrong, distant 22 miles, while the proposed C. N. R. Kamloops-Vernon branch will pass through the place. Has Dom. Govt. long distance telephone. Anglican, Methodist and Presbyterian missions, and public school. Local resources: Large gypsum mines, farming. Salmon River runs through the valley. There is excellent timber, good fishing and hunting.
Bell W hay ranching
Buchanan H carpenter and farming
Elkins Jos farming
Ferguson A mixed farming
Ferguson A G farming
Ferguson W mixed farming
Fisher A V farming
Fisher W Wilfred farming
Fraser John A mixed farming
Freeman John cattle ranching
Fretz F painting and farming
Gillis E Y dairy farming
Hall S mixed farming
Hatfield Richd cattle ranching
Kame John farming
Kelly W dairy farming
Kelly W F farming

MORGAN McLANE & CO. LTD.
Real Estate
Insurance
Financial Agents
"We specialize in Fraser Valley Farm Lands"
513 Pender West
Vancouver, B. C.

Johnstone and Rowlands Farms CattleRanches
We have the largest listing of property in the interior of British Columbia.
Write us for information.
P.O. Box 518
Kamloops, B.C.

DOMINION PHOTO CO.
COMMERCIAL PHOTOGRAPHERS
INTERIORS, EXTERIORS
CATALOGUE WORK
CONSTRUCTION IN PROGRESS
INDUSTRIAL DISPLAYS
618 Granville St.
Vancouver B.C.

BATISTE COSTUME CO.
"From Maker to Wearer"

Evening Dresses
Afternoon Dresses
Business Dresses
$22.50
Mail Orders Shipped Anywhere
Mercantile Bldg.
318 Homer St.
VANCOUVER

Lambert Major farming
McClounie Wm farming
Manitoba Gypsum Co
Ord A Percy veterinary surgeon
Pearse Herbert L mixed farming
Fearse John C mixed farming and sec school board
Porrier Geo farming
Powell G mixed farming
Salmon River Land Co cattle-raising and general store
Silvermaid A D farming
Silvermaid Richd farming
Simpson W G carpenter and farming
Smith T K timber and land owner
Stapleton Jas mixed farming
Stickney Clement mixed farming
Stickney Wm farming
Sweet K mixed farming and sawmill
Turner Thos farming
Warren Wm A A dairy farming
White Malcolm physician
Wiseman A carpenter

FALLS CREEK

a railway stop and section house on the C. N. R., 16 miles from Boston Bar and 12 miles west of Lytton, in Kamloops Provincial Electoral District, on the north side of the Fraser River. No agent; all charges must be prepaid. Lytton is the nearest PO. and telegraph station. Section crew only residents.

FALSE BAY

a post office and settlement on the northwest end of Lasqueti Island, 32 miles from Nanaimo, the nearest railway station, and 12 miles from Hornby Island, the nearest telephone office, in Alberni Provincial Electoral District. Reached by Union SS. coast boats. Summer population, about 100. Resources: Salmon and herring canning, fishing, mining, poultry-raising and mixed farming.
Conn Robt farming and fishing
Douglas Geo fishing and farming
Gillis Wm Jas mgr Gulf Islands Fishing & Cannery Co Ltd and postmaster
Gordon Arthur lighthouse keeper
Graham Richd engineering and farming

GULF ISLANDS FISHING & CANNERY CO., LTD.
W. J. Gillis, Mgr.

Haddey Geo farming
Higgins Chas Talbot master of gas boat
McKinnell Jas farming
Ogden Richd farming and carpenter
Phillips Thos cannery machinist
Purviance Joe farming and mining
Riddel Jas R fishing and farming
Siverson Sive carpentering and farming
Walkie Thos engineer
Weldon A J ranching
Weldon T J ranching and farming
Williams Chas fish-buying and poultry
Zelley Wm. H master mariner and fish-buying

FANNY BAY

a post office and station on the E. & N. Ry., 5½ miles south of Union Bay, in Comox Provincial Electoral District. Reached also by Union SS. Co.'s boats from Vancouver. Has local and long distance telephone office, and public school. Local resources: Farming, shingle mill and logging.
Burke W mgr McDonnell & Burke Ltd
Cowie Alex farming
Cowie Robt farming and returned soldier
Curran Fred J farming and sec school board
Curran Fred Jr farming and returned soldier
Fad John carpentering and farming
Hastings Harold carpentering and farming
Hastings R J farming
Horth (Geo H) & McGarrigle (H) logging operators
Keenan Chas farming
Keenan Wm farming
Larson Fred postmaster farming and logging
Stevens Geo farming
Tweedle Chas farming
Walker A G farming
Wilkinson Jack R foreman

FARRERS

a steamer landing in Bidwell Bay, Burrard Inlet.

FARRINGTON'S LANDING

a steamer landing on the C. P. R. Nelson-Kaslo-Lardo water route, Kootenay Lake steamers from Nelson, in Kaslo Provincial Electoral District. Has rural and long distance telephone. Local resources: Fruit-growing, farming and mining. Address mail Farrington's Landing, via RR. No. 1, Nelson PO.
Bourke Roland farming
Drondfield Tom ranching
Hawes Herbert ranching
Hayes Henry ranching
Mills E P mixed farming
Oakes Wm ranching
Patterson J mixed farming and JP
Prouse Wm E farming
Toye J mixed farming

FARRON

a station on the C. P. R. Nelson-Midway line, 4½ miles east of Paulson, in Grand Forks Provincial Electoral District. Has C. P. R. telegraph office. Is at summit of mountain between Nelson and Grand Forks, with roundhouse, water tank and two section crews. Address mail Farron, via Paulson PO.
Lamb D section foreman

FASSIFERNE

a passing track on the C. P. R. Crow's Nest line, 5 miles west of Cranbrook, in Cranbrook Provincial Electoral District. No residents.

FAULDER

a siding on the Kettle Valley Ry., 6 miles west of Summerland, 2½ miles from Mineola, and 15 west of Penticton, in Similkameen Provincial Electoral District. Nearest telegraph office is C. P. R. at West Summerland. Has Anglican mission. Population, 18. Local resources: Ranching and fruit-growing. Address mail Faulder, via Mineola PO.
Brent Wm farming
Davis John section foreman
Faulder E Robt ranching
Hocking Thos H ranching
Kelley Thos mining

Miller F M A ranching
Powers Robt mining
Solley Rev H Anglican Mission clergyman
Turner Richd Hampton farming

FAUQUIER
a post office and ranching settlement on east side of Arrow Lake, 40 miles from Nakusp and opposite Needles, in Slocan Provincial Electoral District, reached by steamers of C. P. R. between West Robson and Arrowhead. Long distance telephone connection with Nakusp. Population, 50. Local resources: Fruit ranching, lumbering and stock-raising.
Aspinall Oswald mixed farming
Boden Albert E carpentering and ranching
Fauquier Mrs F fruit ranching and stock
Ferguson Miss teacher
Funk John Leonard cattle-raising and ranching
Reid Geo O ranching
Schlag Christian J ranching
Skribe August ranching and dairy farming
Smedley Geo E general store poultry and swine-breeder light-keeper Needles Pt
Spiller Ed F ranching
Ulrich H F ranching

FAWN
a post office in the Lillooet Provincial Electoral District, served from 100-Mile House. Address mail Fawn, via 100-Mile House.
Alwood O H dairy farming
Anderson A cattle ranching
Anderson C L cattle ranching
Anderson L cattle ranching
Bean L cattle ranching
Bolstad C ranching
Bridgman Wm cattle ranching
Campbell J M mixed farming
Cleveland H W ranching
Costerton M ranching
Eberlin Carl cattle ranching
Grandberg Ellis ranching
Granberg Frank ranching
Horne August cattle ranching
Horne Chas cattle ranching
Hunter Evan cattle ranching
Johnson John ranching
Lamon Sid ranching
McIntyre Chas cattle ranching
McLeod J ranching
Orr Alec ranching
Parks Jack cattle ranching
Pierson Dan ranching
Pierson Paul ranching
Rich Sam ranching
Sandberg Nels ranching
Smedley Thos G ranching
Sneve Ben cattle ranching
Sneve Oscar cattle ranching
Turner Victor cattle ranching
Uark Carl ranching
Weetbrook A W cattle ranching
Whitley Wm cattle ranching
Wolff August cattle ranching

FEATHER CREEK
a settlement in Atlin District. Address mail Feather Creek via Atlin post office.
Noland John mail carrier
Darr Henry prospector

FELL STREET
a station on the P. G. E. Ry. See directory listings under North Vancouver.

FENWICK
a flag station on the C. P. R. Cranbrook-Golden line, 16 miles north of Bull River and 8 from Fort Steele, in Fernie Provincial Electoral District. The land in this district belongs to Arthur Fenwick and there are no other farms as far as Bull River. One farm, including farm help, population, 8. Address mail Fenwick, via Bull River PO.
Fenwick Arthur farming

FERGUSON
a post office and mining town in the Lardeau mining district, on Lardeau River, 25 miles from Arrowhead, and 16 from Beaton, in Kaslo Provincial Electoral District, reached by stage from Beaton, daily mail service. Has public school. Population, 100. Local resources: Mining.
Anderson J mine owner
Balmoral Hotel Walter Edwards prop
Battey R H mine owner
Brown G Circle City mines
Cameron P prop Lardeau Hotel
Cummins Alex C general store and postmaster
Draney Sam freight and livery
Edwards Walter prop Balmoral Hotel
Garrett A P mine owner
Lardeau Hotel P Cameron prop

FERN RIDGE
a post office and fruit-growing district in Langley Municipality, Delta Provincal Electoral District, 4 miles from Langley Prairie on the B. C. E. Ry. Nearest telegraph office is at Cloverdale, 7 miles. Has local telephone. Methodist Church. Local resources: Orchards and small fruit, also mixed farming.
Ashbury W A R farming
Bellina Chas farming and cheese-making
Berry John mixed farming
Bowell Rev J P Methodist minister
Buck J W small fruits
Burn John mixed farming
Burton Ashton postmaster bee-keeping groceries mixed farming and JP
Chalmers J F cattle ranching
Craig Daniel stock-raising
Earl T E mixed farming
Gorrum Geo mixed farming
Gorrum Robt mixed farming
Hobbs A M farming
Isbester Thos farming
McDonald John farming
McDonald R truck gardening
McInnes Frank farming
Millar J dairy farming
Nayler Walter poultry-breeding and farming
Newman H mixed farming
Powell C E farming
Shields Alfred G bee-keeping and mixed farming
Smith G Vernon farming and bee-keeping
Tait James dairy farming and cattle-breeding
Temby H poultry and hog-raising
Turpening M E mixed farming
Tylor O mixed farming
Vaughan Jas farming
Wilson Mrs E poultry-raising and gardening
Wintermute B P farming
Wix D poultry and mixed farming

REVER-COMB MOTOR CO.
Ford Repairs and Accessories
Phone 4919
933 Yates Street
Victoria, B.C.

G. G. HEATHER & CO. Limited
Furriers and Taxidermists
¶ Makers of high-grade made-to-order or ready-to-wear furs of all kinds.
¶ We specialize in remodelling all fur garments.
1029 Granville Street
Vancouver, B. C.

J. S. ANDERSON & CO.
Limited
Specialists in
OIL LANDS
LOCAL OIL
and
MINING STOCKS
Phone
Seymour 617
543 Pender W.
Vancouver, B. C.

Fernie

a city on the Crow's Nest line, C. P. R., G. N. Ry., and Morrisey, Fernie and Michel Ry., 700 miles east of Vancouver. Is the principal city in the East Kootenays, and centre of the Fernie Provincial Electoral District. Has telegraph and telephone connections. City supplies electric light and power, owns 250-acre natural park, with race track. Has Baptist, Methodist, Anglican and Roman Catholic Churches, General Hospital, public and high schools. The Crow's Nest Pass Coal Co. employs normally 2,000 men, their coal reserves are unlimited (annual output is 1,500,000 tons) and operate 500 beehive ovens. Is Customs port of entry and Provincial Police headquarters for the East Kootenay. Office of Prov. Govt. Agent, Land Commissioner Fernie Land Recording District, Prov. Police Deputy Inspector and Acting Chief Constable, Sub-Recorder Fort Steele Mining Division, District Registrar of the Supreme and County Courts, Deputy Collector Inland Revenue (Canada) and Collector of Customs. Is the outfitting point for hunters in East Kootenay game preserve, big game being abundant. Population varies from 4,500 to 6,000.

Abide Tom draperies
Ah Nom laundry
Aiello Jos clothing men's furnishings boots and shoes
Allen C W acct Imperial Bank
American Consul Norton S Brand
Anderson A restaurant
Anderson A F lumbering
Anderson Hugh
Andre J mfr fir and larch railroad ties
Andrews C R blacksmith
Armstrong Ethel
Asseltine Dr A of Bonner Garner & Asseltine
Atchison Peter John
Bain C mgr C P R Telegraph Co
Baker Alfred clerk
Barraclough Wm of P Burns Co
Barber Dr John dentist
Barnett John cook
Barrett C W fireman Fire Department
Barton Wm pianos organs Victrolas and Singer sewing machines
Bean John S retired
Beggs W H clerk Home Bank
Belicky Maxin mgr Royal Hotel
Bell Miss E M school teacher
Bell J T mgr The A MacDonald Co Ltd
Bella J dairy farming
Bentham Henry fireman
Berigan M A general blacksmithing
Bergman W G railway employee
Bigattini E groceries fruits confectioners and ice cream
Blakeman Jas city teamster
Bleasdell A W drugs stationery and sporting goods
Bonnallie G A mgr Canadian Bank of Commerce
Bonnell Garner & Asseltine physicians and surgeons
Bonnell Dr Saul of Bonnell Garner & Asseltine
Bossio John groceries fruits cigars and tobacco
Boyce T mgr Kootenay Telephone Line Ltd
Boyce Mrs T chief operator and acct Kootenay Telephone Lines Ltd
Bozek Albert
Brand Norton S Consul U S A
Brehler J salesman Western Canada Wholesale Co Ltd
Brindley Francis miner
Brown H customs broker
Brown R H collector inland revenue
Brown R J miner
Brown Wm W mechanic
Buchanan Jos W miner
Burns P & Co Ltd F Coffey mgr meat market
Bydal E linesman C P R telegraphs
Canadian Bank of Commerce G A Bonnallie mgr
Canadian Financiers Trust Co Vancouver Law & Fisher local correspondents
Canadian Hotel P Chardon prop
Canadian Pacific Railway Co telegraph and cable office J M McLean mgr
Cavanaugh employee F M & M Ry
Carmichael John tailor and cleaning and pressing
Carolei Calaldo
Carollo A groceries fruits confectionery and ice cream
Carosella A P men's furnishings boots and shoes and groceries
Carosella Philio prop Roma Hotel
Carosella Tonio employee Roma Hotel
Cartwright Archie chauffeur
Cash Meat Market Greenwood T Marchinek P and H Gould props meat market
Central (The) Store S Peter prop retail grocer
Chardon P prop Canadian Hotel
Cheslikowski P pool room cigars and tobaccos confectionery and soft drinks
Chircass G
Citra Dominico refreshments
Citri D barber shop pool room and cigars and tobaccos
Claridge W J District Rep Information & Service Branch Soldiers Civil Re-establishment Comm
Clarkstone Fred police constable
Clarkstone W W mining
Coffey M mgr P Burns & Co
Coldwell C mining
Cole Miss J clerk Canadian Bank of Commerce
Cole Thos clerk Prov Govt office
Colgur R prop Fernie Tailors
Colton C L emp Coal Co
Colton Mrs H R millinery dressmaking
Comar Steve mining
Comarevich Mike
Commons Williams mining supt
Conroy Miss E dressmaking
Constantine Morris mining
Cooper Wm mining
Corbett J S department mgr Crow's Nest Trading Co Ltd
Corrie A mgr Western Canada Wholesale Co Ltd
Corson Douglas MD medical health officer
Cotton Russell emp Coal Co
Graham Thos retired
Crisagio C
Crocker Miss N F school teacher
Crookston J clerk Canadian Bank of Commerce
Crow's (The) Nest Pass Coal Co Ltd R M Young sec

Crow's (The) Nest Pass Electric Light & Power Co Ltd R M Young sec

CROW'S NEST TRADING CO., LTD. (THE)
T. Prentice, Mgr. Department Store. Groceries, Dry Goods Men's Furnishings, Boots and Shoes, Ladies' Ready-to-Wear and Furniture.

Cservegan Peter mining
Cummings A BC and Dom Land surveyor and civil engineer
Currie Geo carpenter
Daniels E G princpl Central School
Daniluk Nikolay
Darbyshire Wm mining
Davidson Jas mining
Davies Arthur Edwin
Davies Wm mining
Dawson Peter mining
Depot Restaurant Joe Sing prop restaurant fruits candies cigars and soft drinks
Darbyshire R sec Cokato school board
Dickens Miss I school teacher

DISTRICT LEDGER
P. F. Lawson, Mgr. and Editor, Newspaper.

Dooley Ralph police constable
Dorembecker Geo cigar mfr
Douglas Grace clerk Home Bank
Douglas Harry E agent GNR
Dragon Miss M clerk Bank of Commerce
Dudley R agent Morrisey Fernie & Michel Ry Co
Dunlop H mining
Duthie Co (The) R Duthie prop hardware
Edgar J T mining
Elk Lumber Co Ltd E Heapley mgr mfrs rough and dressed lumber
Elley Mrs A school teacher
Elliott Miss J school teacher
Elliott Miss M school teacher
Eschwig Wm prop Northern Hotel
Evans J J mining
Falip Irma mining
Falo G prop Fernie Shoe Hospital
Farey A E Prov Con Kootenay NE Police District
Fawcett Albert mining
Ferguson A fireman Fire Dept
Ferguson A E plumbing and steamfitting
Fernie Business College Berenice Winnett principal
Fernie Cartage J Wilson prop livery transfer storage draying autos for hire
Fernie-Fort Steele Brewing Co Ltd Wm A Mentrum mgr mfrs and bottlers of 2 per cent beer and aerated waters
Fernie Free Press J R Wallace & Co publishers printers and pub weekly
Fernie Garage Percy Bean prop auto garage accessories repairs gas oils autos for hire Ford agt
Fernie Hospital Drs Bonnell Garner & Asseltine general hospital
Fernie Industrial & Provident Co-operative Society Ltd C T Spence mgr groceries and provisions
Fernie Motor Car Co E Large mgr auto garage accessories repairs gas oils autos for hire Chevrolet agent
Fernie Optical Parlors J C Orner prop opticians jewelers electrical supplies and phonographs
Fernie Restaurant How Foon prop
Fernie Shoe Hospital G Falvo prop shoemaker
Fernie Tailors R Colgur prop clothes cleaners and pressers
Fisher A I of Lawe & Fisher barristers and solicitors
Flower C fireman Fire Department
Forbes Duncan laborer
Forbes J C bookkeeper
Forty-One (The) Meat Market S Graham prop meats poultry fish retail
Foster Annie clerk
Galloway Jas
Garner Dr E L of Bonnell Garner & Asseltine
Gates John L prop King Edward Hotel
Gates W H collector of customs
George John pedler
Gibson Augustus clerk
Gilchrist Miss N F school teacher
Goole G mining
Gould Harry clerk meat market
Gould Marie C steno Home Bank
Goupell Jos A bartender
Graham A barrister and solicitor

GRAND THEATRE
H. Martin, Sec. Opera House. Travelling Show House.

Graves J P acct Crow's Nest Trading Co Ltd
Graves Thos mechanic
Green Wm mining
Greene Henry J mining
Greenwood A W sales mgr Western Canada Wholesale Co Ltd
Greenwood Frank meat market
Grundy Eliz A clerk
Guinoux Jean B mining
Guzzie & Costanzo fruits confectionery soft drinks and ice cream
Guzzi Michell mining
Haddad A F clothing men's furnishings dry goods boots and shoes
Hamill Miss B K school teacher
Hamill Miss F school teacher
Hamilton A T plumber steamfitter tinsmith
Hancock Arthur mining
Harper E billiard and pool hall cigars tobaccos and soft drinks
Hartt Miss A school teacher
Harvie D G tailor cleaning and pressing
Harwood W B mgr Fort Steele Brewery Co
Hawthorne's Hall Wm Hawthorn prop amusement hall
Hawthorne Poster Adv Wm Hawthorne prop painters and decorators
Henderson A G G acct
Henderson Miss D M clerk Imperial Bank
Herchmer & Graham barristers and solicitors
Hesketh Edward mining

HEWAT, RONALD
Government Agent, District Registrar of Supreme Court, Registrar County Court of East Kootenay, Clerk of the Peace, Deputy Mining Recorder, District Registrar of Births, Marriages and Deaths, Collector of Revenue, Recording Officer, Magistrate of Small Debts Court, Registrar of Voters, Official Administrator Fernie Electoral District, Commissioner of Lands, Water Recorder, Official Director Fernie and Michel Hospitals, Stipendiary Magistrate County of Kootenay, Coroner for Province of B. C.

Hilton Matthias mining
Hoffman Frank P brewery emp
Hogan Miss E M school teacher

Western Specialty Limited
STATIONERS and PRINTERS
Manufacturers of
LOOSE-LEAF SYSTEMS
EVERYTHING for the OFFICE
Western Specialty Limited
572 Granville Street
Vancouver, B. C.

The Modern Office Supply Co., Ltd.
DESKS
Chairs, Tables
Bookcases
FILING CABINETS AND SUPPLIES
Non-shine Felt Chair Pads
(They save the clothes)
Modern Furniture for the Modern Office
163 Pender St. W.
Vancouver, B. C.

FRANK SPENCER
Vernon, B.C.
ORCHARDS
HOMES
OKANAGAN LANDS
The Best Farming in British Columbia
FRANK SPENCER
Vernon, B.C.

HOME BANK OF CANADA
A. Watson, Mgr.

Hop Sing laundry
Hotel Fernie W Wyatt mgr
How Foon restaurant
Hudko John
Hughes P J
Hing Sing laundry
Hunter Wm mining
Huntington H R sec-treas Western Canada Wholesale Co Ltd
Huntington H R of Trites-Wood Co Ltd and Western Canada Wholesale Co Ltd

IMPERIAL BANK OF CANADA
A. M. Owen, Mgr.

Ingram J J salesman Western Canada Wholesale Co Ltd
Ingram W A tobacconist billiard room lunch counter and barber shop
Ireland H G mechanic
Irvine J S sales agent The Crow's Nest Pass Coal Co Ltd
Isis Theatre Wm Johnson mgr picture show
Janik John mining
Jenkins V W principal Fernie High school
Jennings Wm S Mrs prop Waldorf Hotel
Joe Sing restaurant
Johnson Fred clothing men's furnishings boots and shoes
Johnson H J postmaster
Johnston G R department mgr Crow's Nest Trading Co Ltd
Johnston Jas janitor Prov Govt offices
Johnston Wm mgr Orpheum & Isis Theatres
Jones A F mining
Jones John
Juin Lee laundry

KASTNER, M. A.
Real Estate and Insurance.

Kefury Bros N K and A K Kefury dry goods boots and shoes
Kennedy F C mgr men's clothing Trites-Woods Co Ltd
Kennedy & Mangan lumber sash and doors building material

KING EDWARD HOTEL
J. L. Gates, Prop.

Keung Sam Lee laundry
Kings Hotel W Mills prop
Klaur A acct The Crow's Nest Pass Coal Co Ltd

KOOTENAY TELEPHONE LINES, LTD.
T. Boyce, Mgr. Mrs. T. Boyce, Chief Operator.

KOSSOFF, G.
Groceries and Commission Merchant.

Krohn Nels clerk
Kuske Tony cook
Lancaster Wm mine inspector
Landie Peter R real estate
Lassale C groceries fruits confectionery and ice cream
Lawe & Fisher barristers and solicitors
Lawe F C of Lawe & Fisher barristers and solicitors
Lawson P F mgr and editor The District Ledger
Lees Andrews mining
Liphardt A C jeweler and optician
Loo Honey gardening
Lowe J P express agent CPR
McCallum Neil city engineer
McCool Jas lumber mgr
MacDonald (The) A Co Ltd of Winnipeg T Prentice gen mgr J T Bell mgr wholesale grocers
MacDonald C A salesman Western Canada Wholesale Co Ltd
McDonald Miss F school teacher
McDonald L E general road foreman Prov Dept Public Works
McDougall Miss E clerk Canadian Bank of Commerce
McDougall D chief of Fire Dept
McDougall J fireman Fire Dept
McDougall Jos V clerk Imperial Bank
McEwan Miss C school teacher
McEwan R G bakery candies cigars tobacco and soft drinks
McEwan R H janitor Federal Bldg
McGladery Bros Thos McGladery mgr dray transfer and storage
McIntyre J L billiard and pool hall barber cigars and tobacco
McLachlan Miss A L school teacher

McLEAN DRUG & BOOK STORE, LTD.
H. F. McLean, Mgr. Drugs, Stationery, Sporting Goods, Cameras and Photo Supplies.

McLean H F mgr McLean Drug & Book Store Ltd
McLean Jas supt coke ovens
McNally S J constable Prov Police
MacNeill A barrister and solicitor
McNeill A Prov Con Kootenay SE Police District
McPherson Wm mining
McVannall Duncan clerk
McVicar Miss F school teacher
Macko D O clerk Canadian Bank of Commerce
Maltman M A W mining
Mangan J T lumber dealer
Marchinck Peter mining
Marshall J H cashier The Crow's Nest Pass Coal Co Ltd
Martin H sec Grand Theatre
Martin H E supt Morrissey Fernie & Michel Ry & Car shops
Meikle Adj Salvation Army
Michels Father Roman Catholic priest
Mills Edwin accountant
Mills Leslie A mgr Waldorf Hotel
Minton Wm rancher
Miscisco J shoemaker
Moffatt Arthur J city clerk treasurer assessor sec school board and clerk Police Commissioner
Moffatt G G real estate and insurance and municipal clerk
Morasco Sam mining
Moriano G tailor cleaner and presser
Morrissey Fernie & Michel Ry Co R M Young sec
Moses Geo F accountant
Moses Thos clerk
Mount Fernie Lodge IOOF
Muirhead A R mgr W F Muirhead & Co

MUIRHEAD, W. F. & CO.
A. R. Muirhead, Mgr. Boots and Shoes.

Mulligan Thos mining
Murray John mining
Murrah R Hannah pedler
Nelson Miss N clerk Imperial Bank
Nicolette Dominica mining
Noll Ferdinand W cooper
Northern Hotel C W Barrett agent
Ogg Thos acct Canadian Bank of Commerce
O'Cretty O cigars tobacco and soft drinks
O'Hearn Miss A school teacher

Orner J C prop Fernie Optical Parlors phonographs watchmakers and jewelers
Orpheum Theatre Wm Johnson mgr picture show
Owen A M mgr Imperial Bank of Canada
Owen W deputy inspector Prov Police
Palace Meat Market P Burns & Co Ltd prop C F Maddick mgr
Palm Confectionery Store J Wood prop fruits candies cigars tobacco soft drinks and ice cream
Parker Fred A acct W C Wholesale
Parker I A credit mgr Western Canada Wholesale Co Ltd
Parker Linnie
Patterson Annie
Pearson John
Pearson Maud G
Pennington Richard
Percival John F
Perry Fred G
Perry Joe junk dealer
Peter S groceries fruits and candies
Phillips D E poultry-breeding
Pick E wholesale dealer in soft drinks

PICKERING, DR. W. H.
Dentist.

Pino Constantino
Piola Noel
Pleticha John F
Podbielancik John
Podbielancik Joseph groceries dry goods retail
Podbielancik John Sr
Pollard Catherine
Pollard Geo W
Pollock J H
Premier House Mrs Harry Wilkes furnished rooms
Prentice T general mgr The A MacDonald Co Ltd
Prentice T mgr Crow's Nest Trading Co Ltd
Prochupttutt John
Quail J D hardware and furniture
Quail J W city electrician
Queens Hotel W A Ross prop
Raboe John
Raboe V
Radland G second hand store
Ramsay Wm
Rardale W
Rasmusen R M
Ravdale Lawrence
Reggie Paul F
Reynolds Wm
Riley John R
Robertson John A
Robertson J W foreman Fernie Free Press
Robichand Katherine
Robichand Wm
Roe Thos
Roma Hotel P Carosella prop
Ross Geo clerk Can Bank of Commerce
Ross John R
Ross Wm A prop Queens Hotel
Roux Bros dairy farming
Royal Hotel M Belesky prop
Ruble Margit
Rudnicki A H
Rudnicki J F clerk The Home Bank of Canada
Ruebey David
Saad K A dry goods men's shirts sweaters and overalls
Saad Jos G
Sam Lee laundry
Sampson Robt
Santoni Frank
Saunders Thos police constable
Scarpino Francesco groceries fruits candies cigars and tobacco
Sebenfield Thos
Sherwin Ed
Sherwin Mary
Sherwood Herchmer (in trust)
Shields Helen
Skilling Eliz
Smith & Wood barbers
Smith A H
Smith B fireman Fire Department
Smith D chief engineer power house
Smith Isaac
Smith J K
Smith J Robt
Smith Leslie F
Snow Emma
Snow H
Soffy Peter
Spalding J F photographer
Spence Chas T mgr Fernie Industrial and Co-operative Society Ltd
Stephens Richard
Stertz Emil
Stewart E K mgr Trites-Wood Co Ltd
Stewart Kenny Nash
Stewart Maynes Nash
Stewart Wm J
Stirrett Miss M school teacher
Stott Miss E C school teacher
Strachan John
Strachan Robt
Suddaby N E drugs stationery sporting goods kodaks photo supplies
Tarabula A
Taylor Jas
Taylor James
Thirsk Albert Knapton
Thomson Geo B
Todd Mrs E millinery ladies' ready-to-wear
Trites-Wood Co Ltd E K Stewart mgr department store
Trites A B of Trites-Wood Co Ltd vice-pres Western Canada Wholesale Co
Trites Mrs Alice D Trites-Wood Co Ltd and Western Canada Wholesale Co Ltd
Turner John electrical contractor and repairs
Udchits Sam
Unise Geo
United Church of Fernie (officiated Methodist Church of Canada) no minister
Uphill Thos mayor
Vanicek Venzel
Vines Geo
Volpilla Natall
Vrik Fred
Wade Miss M L school teacher
Wah Ying Chong Co Leong Yim mgr Chinese merchants importers of teas and canned fruits
Wakulchik Steve
Walde Aaron
Waldorf Hotel Mrs S Jennings prop
Walker A L
Wallace H
Wallace Jas
Wallace J R editor and mgr Fernie Free Press
Walls Miss N school teacher
Ward Bryan
Ward E H
Warwick F customs officer
Watson A mgr The Home Bank of Canada
Watson A H clerk Prov offices
Watt G J acct Canadian Bank of Commerce
Wellsby Geo chief of police pound-keeper inspector of licenses and sanitary inspector

J. Hanbury & Co. Ltd.
Lumber
Finish
Sash, Doors
Mill Work
Wood and Coal
4th & Granville
VANCOUVER

Use
MOORE LIGHT
SIX TIMES THE LIGHT
ONE-THIRD THE COST
ASK FOR CATALOGUE of the lighting system that is known to be reliable.
R. M. Moore & Co. Ltd.
Vancouver, B.C.

EVANS & HASTINGS

THE PIONEER PRINTERS

Only first-class work leaves this office.

QUALITY supreme in stock, style and distinctiveness.

Try us with your next order.

578 Seymour Street Vancouver, B. C.

BROWN BROS. & CO. Limited Florists

Cut Flowers
Wedding Bouquets
Funeral Designs
SEEDS
BULBS
POT PLANTS
NURSERY STOCK
Fruit and Ornamental Trees and Shrubs
CATALOGUE FREE

Address Mail Orders to

48 Hastings St. E. Vancouver, B. C.

WESTERN CANADA WHOLESALE CO., LTD.
A. Corrie, Mgr. Wholesale Groceries, Fruit and Produce.

Whalley Miss Bertha
Wheeler L
Whinster W H magistrate
White F mgr Land Dept The Crow's Nest Pass Coal Co Ltd
Whitelaw John
Whitelaw Matthew
Whittock Paul
Wilkes Mrs Harry furnished rooms Premier House
Willets T H
Willingham Harry of Dobson & Willingham flour feed hay and grain dealers
Wilson Hartley P chief engineer The Crow's Nest Pass Coal Co
Wilson H W asst postmaster
Wilson Jas
Wilson John
Wilson W R general mgr The Crow's Nest Pass Coal Co Ltd
Wing Hong Chong Co Ye Kam Chong Chinese merchandise importers retail tea dry goods rice
Winnett Bernice principal Fernie Business College and insurance agent
Wittock Jos
Wood Iva C (Mrs) Trites-Wood Co
Wood John
Wood L P acct the Home Bank of Canada
Wood Miss N stenographer Canadian Bank of Commerce
Wood R W pres Western Canada Wholesale Co Ltd and of Trites-Wood Co Ltd
Woods James
Woods John M baggage emp CPR
Wright Arthur
Wright Arthur
Wyatt Wm mgr Hotel Fernie
Yim Leon
Yolland Field
Yolland R stenographer Prov Govt offices
Yollands Rev F Anglican clergyman
Young R M sec and purchasing agt The Crow's Nest Pass Coal Co Ltd

FERNWOOD

a steamer landing reached by Union SS. Co. and C.P.R. boats between Vancouver and Powell River. Steamers distribute mail on call.

FERROUX

a flag station on Kettle Valley Ry.; no agent; 3 miles from Beaverdell, Greenwood Provincial Electoral District. No local residents. Carmi is nearest post office.

FIELD

a post office and station on the C.P.R. main line, 33 miles east of Golden, in Columbia Provincial Electoral District. Field is surrounded by majestic peaks and tremendous glaciers, beautiful lakes and mighty waterfalls. Field is a veritable paradise for the mountain climber, sportsman and artist. Altitude 4,066 feet. Office of Prov. Police Constable. Population, 350. Has C.P.R. Telegraph, public school, Presbyterian and Roman Catholic churches. Local resources: Tourist resort, mountain climbing, big game and fishing, and mining.

Adamson Wm engineer CPR
Adkins Wm mining
Ball David Henry engineer CPR
Bennett E A of Field Trading Co Ltd
Bennett M A of Field Trading Co Ltd
Brewster Transportation Co guides packhorses etc
Burke Wm Chas engineer CPR
Burns P & Co meat market
Cameron P C switchman CPR
Couvarakee Mine
Currie Duncan barn boss Brewster Transportation Co
Dardis Michael fireman CPR
Dean Wm engineer CPR
Dewberry John fire warden
Drake Herbert clerk govt office
Eldon C Graham engineer CPR
Farey Albert constable
Field Drug Co F L Thomlinson prop druggist and photo supplies
Field Trading Co Ltd general store E A and M A Bennett props
Franklin Henry hosler CPR
Hutchinson Robt tunnel watchman
Lawes Geo mixed farming and swine-breeding
Larr Harry
Larr M A
Larr W
McAnary James Paul
McLennan Allan postmaster
McMahon Allen
McMichael Lemox R
Malcolm Hedley S
Mather William carpenter CPR
Monarch Hotel Co Ltd

MOUNT STEPHEN HOUSE.
C.P.R. Hotel System.

Nicholas Alfred teamster Field Trading Co
Oke Wm T chief fire warden
Roberts John fireman CPR
Russell E N supt Yoho and Glacier Parks and sec school board
Sivear C W barber
Stevenson Chas laborer CPR
Stevenson R physician
Taylor George W carpenter contracting
Thomlinson F L Field Drug Co

FIFE

a post office and station on the C.P.R., 5 miles east of Cascade, and 17 east of Grand Forks, near Christina Lake, in Grand Forks Provincial Electoral District. Has public school. Population, 150. Local resources: Lime quarry, which supplies the Tadanac smelter of the Consolidated Mining & Smelting Co., Ltd., agriculture and cattle-raising. Lindsay Bros. have a large telegraph pole yard here.

Agostinelli Mike quarryman
Anderson T pole and tie contractor
Auselmo C grain-growing
Borelli Mike quarryman
Clarkson Granville ranching
Clarkson Henry W farming
Clarkston James David dairy farming and mixed farming
Clarkston Zechariah T mixed farming and sec school board
Fornelli John dairy farming
Griffith John Phillip postmaster and dairying
Hogglund P L mixed farming and sec Hilltop school board
Holm Anton P mixed farming
Johnston Axel mixed farming

Madia M ranching
Madia Tenorado dairy farming
Martin V quarryman
Mazzochi Olivio general store
Nonis V quarrayman
Nord Anton mixed farming
Norgren Peter mixed farming
Nyberg John mixed farming
Palm Ernest A mixed farming
Skands Ole mixed farming
Strom Gus mixed farming
Swindell Clarence engineer
Talarico F dairy farming
Tedesco Anthony quarryman
Tedesco James tie maker
Tedesco John general store
Tolarico Sam mixed farming
Wilkinson J Francis mixed farming

FIFTY-NINE MILE HOUSE

a roadhouse on the Cariboo road, north of Ashcroft, in Lillooet Provincial Electoral District. Address mail 59-Mile House, via Ashcroft post office.
Bennett Jas road house and ranching
Hardy J section foreman PGE
Hutchinson F S agent PGE

FINLAY FORKS

a post office and trading post at junction of the Finlay and Parsnip rivers, in Fort George Provincial Electoral District, 110 miles north of Fort St. James, on Vanderhoof and Fort St. James wagon road. It is also reached from Prince George by way of the Willow River route, and from Edmonton, Alta., by the Peace River.
Perry Thos A deputy recorder prov mines dept

FINTRY

See directory listings under Shorts.

FIR

a flag station on the C.P.R., near Marysville; no agent or residents. Marysville is nearest post office.

FIRE VALLEY

a settlement on Inonoakin Creek, on the northwest of Lower Arrow Lake. There is also a steam landing on the lake, 35 miles south of Nakusp. Has public school. See directory listings under Edgewood.

FIRLANDS

a station on the C.P.R., Kootenay Central branch, 8 miles north of Athalmer, in Columbia Provincial Electoral District. See directory listings under Radium Hot Springs, which is the post office.

FIRVALE

a farming settlement in Bella Coola Valley, 400 miles from Prince Rupert, in the Prince Rupert Provincial Electoral District. At the head of Burke Channel is Bella Coola, reached by Union SS. Co.'s steamers from Vancouver, thence by stage 31 miles to Firvale. Nearest telegraph office is at Atnarko, 25 miles. Population, 21. Seventh Day Adventist is only church here. Local resources: Fruit and vegetable land, timber, big and small game, trout fishing, trapping, etc. Address Firvale via R. R. No. 1, Hagensborg.
Carpenter A J physician
Gyllenspetz E farming and packing
Hober J W farming general store
Johnson F A farming
Kivett W C farming

FISH LAKE

a fishing resort, 22 miles from Kamloops, in Kamloops Provincial Electoral District. Has Dom. Govt. long distance telephone office and public school. Address mail Fish Lake, via Kamloops.
Cowan R stopping place

FISH TRAP

a settlement 3 miles from McLure, which is on the C.N.R., near Kamloops, in the Kamloops Provincial Electoral District.

FISHERMAN

a flag station on the K.V. Ry., no agent, 5 miles from Grand Forks, in Grand Forks Provincial Electoral District. No local residents. Grand Forks is the post office.

FISHERMAN BAY

a summer resort on Howe Sound, 10 miles west of North Vancouver, served by the P.G.E. Ry. Has Govt. telephone service with Vancouver.
Argue W P summer resident
Blowey J T summer resident
Brydone-Jack Dr F W physician summer resident
Carnwath C H summer resident
Caspell E summer resident

FITZGERALDS

a flag station on the E. & N. Ry., 22 miles north of Victoria, and 11 from Goldstream, in Esquimalt Provincial Electoral District. Nearest C.P.R. telegraph office is at Malahat. Address mail Fitzgerald, via Goldstream post office.
Duncan Mr farming
Payne Mr farming
Ross Mr farming

FLAGSTONE

a post office and farming settlement, 25 miles south of Elko, in Fernie Provincial Electoral District, on the G.N. Ry., no agent, business centre is Fernie. Local telephone, public school. Population, 200. Local resources: Lumbering and farming.
Abbey O A mixed farming
Bagley Travis mixed farming
Blackey Harry copper mining
Bruce Jim cattle-ranching
Brulotte Joe mixed farming
Downs Francis mgr Downs Lumber Co
Downs Lumber Co F Downs mgr lumber mfrs
Ekloff John mixed farming
Ellwood A M mgr Roosville Cash store and sec school board
Gorrie Methven mixed farming
Gorrie Thos mixed farming
Gorrie Wm mixed farming
Hanson John mixed farming

SUCCESS
Business College
Limited
Business
Shorthand
Typewriting
Clerical
Secretarial
Combined
Beginners
and Higher
Accountancy
Courses
Main & 10th
Vancouver, B.C.

DO THIS TODAY

Subscribe to the

VANCOUVER DAILY SUN

Vancouver's Only Morning Newspaper

7 Big Daily Issues Every Week

Joyce Jas mgr Rock Creek Lumber Co Ltd
Letcher Thos mixed farming and sec McGuire school board
Madge S W experimental strawberry farm
Malm A mixed farming
McGuire H W mixed farming
Mitchell Fred mixed farming
Nolin Robt mgr Rainbow Creek Lumber Co
Parnell Geo mixed farming
Petterson Gust farming
Phillips S mixed farming
Rainbow Creek Lumber Co Robt Nolin mgr
Rock Creek Lumber Co Ltd Jas Joyce mgr mfrs soft pine and fir lumber
Roosville Cash Store A M Elwood mgr general store
Sinclair C mixed farming
Sinclair Jas mixed farming
Stevens Chas farming
Taylor T mixed farming

FLAT CREEK

a mining camp and flag station on C.P.R., main line, 5 miles from Illecillewaet, in Revelstoke Provincial Electoral District, 32 miles east of Revelstoke. No population at present, though the two mines owned by D. Woodsley, of Victoria, are expected to be operated shortly.

FLATHEAD

a coal and oil district, 26 miles southeast of Fernie, in Fernie Provincial Electoral District. Customs examining station; outport of Fernie. Address mail Flathead via Corbin, B. C., in summer, and via Beeton, Montana, in winter.
B C Oil Co
Crow's Nest Oil Co drilling crew
Flathead Townsite Co
Roberts W customs collector

FLOOD

a post office and flag station on C.N.R., 4 miles west of Hope, in Yale Provincial Electoral District. Population, 40. Local resources: Farming, mining and lumbering.
Bears John Henry ranching
Flood Chas S ranching and postmaster
Flood William Lewis ranching
Hope Saw Mill Co W L Flood mgr mfrs of rough lumber and ties
Lapworth Thos J poultry farming
Larsen John A mixed farming
Starrett Wm A ranching
Sturdevant Ed D mixed farming
Sturdevant Mrs E D sec school board
Torstenson Odd farming and stockbreeding

FORDE

a siding on the C.P.R., 12 miles from Golden, in Columbia Provincial Electoral District. No local residents.

FOREMAN

a flag station on G.T.P. Ry., 3 miles east of Prince George, in Fort George Provincial Electoral District. No residents except section crew.

FORESTDALE

a flag station on G.T.P. Ry., 23 miles west of Burns Lake, in Omineca Provincial Electoral District. See directory listings under South Bulkley, the post office.

FOREST GLEN

a steamer landing on the C.P.R., Columbia River water route, between Arrowhead and West Robson. No agent, or local residents.

FOREST GROVE

a post office and ranching settlement, 16 miles from 100-Mile House, on Cariboo road, in Lillooet Provincial Electoral District, reached by stage from Clinton on the P.G.E. Ry., 70 miles. Nearest telegraph office of Dom. Govt. Telegraph line at 100-Mile House. Population, 40. Local resources: Mixed farming and stock-raising.
Becker Emile E farming
Bedingfield Joe E ranching
Biss R C farming
Brown Oscar W farming
Doyle R N pre-emptor
Goodrich Edward C farming
Jacobson George farming
Johnson Andrew farming
Lilly Richard C farming
McDougall H sec Canim Lake school board
Mathews W W farming
Phillips Eccles ranching
Phillips Mary A farming
Pinkham Fred farming
Sandback M ranching
Slater Fred farming
Wilcox Harry ranching

FORT CONNELLY

in the Cassiar district, at north end of Bear Lake, in latitude 56, longitude 127, 100 miles northeast of Hazelton.

FORT FRASER

a post office station on the G.T.P. Ry., 373 miles east of Prince Rupert, on the Nechaco River, 2½ miles east of Fraser Lake, in Fort George Provincial Electoral District. The country is rolling, lightly timbered, good soil, excellent for mixed farming and stock raising. Govt. Telegraph and Govt. Telephone line, also G.T.P. telephone line, Govt. school. Office of Prov. Govt. Agent, Land Commissioner, Fort Fraser Land Recording District. Sub-recorder Omineca Mining Division. Dominion Indian Agent Office, Stock Association, Farmers' Institute and public school.
Alexander J S govt agent
Anderson John farming
ASLIN, FRED.
General Store.
Barlow Geo farming
Burr Robt mixed farming
Becker Wm mixed farming
Bergloff Eric mixed farming
Busch Joe mixed farming
Carlson Ernest mixed farming
Clarke Fred mixed farming
Dahl A C stock-raising
Dalziel J G B govt clerk
Erhorn Wm mixed farming
Freeman G D mixed farming
Gifford Thos mixed farming
Grimshire W G mixed farming
Hagerton Dave mixed farming

Henderson Wm A mixed farming
Heron Joe mixed farming
Johnson Oscar stock-raising
Klomp Otto mixed farming
Lind Gus mixed farming
Lundeberg Fritz mixed farming
McIntosh J D govt tel operator
McAllan W J Indian agent
McRae John mail carrier
Micks Graham dairy farming
Myers J P real estate
Nachbar A G mixed farming
Nielson Antoine mixed farming
Norlin A B mixed farming
Prudente Geo farming
Abbott Cecil lay reader
Applbee Chas mixed farming
Atken Rev Mr Anglican clergyman
Anderson J D poultry and mixed
Reeves C E general store
Rorison A mixed farming
Robertson John stock-raising and farming
Ross John S school teacher
Shaw Jas S mixed farming
Schmitz John mixed farming
Spiller Wm mixed farming
Sutherland John mixed farming
Sutherland Peter mixed farming
Sutherland Simon mixed farming
Sutherland Joachim mixed farming
Tangedahl O C stock-raising
Taylor Hugh sec school board district general road foreman prov dept public works
Tettemore S V hotel
Trankle Chas mixed farming
Trulson Joe farming
Turnbull L G farming and blacksmithing
Wand Harry mixed farming
White Walter Wescott poultry-raising and farming
Williamson Wm mixed farming
Worthington Harry farming

FORT GEORGE

a post office, suburb of Prince George, and two miles west of the junction of the Nechaco and Fraser Rivers, in Fort George Provincial Electoral District. Has Presbyterian church and public school. Population, 150.
Andrews Bros mixed farming
Baker Geo poultry farming
Brown T mixed farming
Central Cash Stores grocers confectioners and post office E T Flower prop
Dufour J mixed farming
Flower E T prop Central Cash Stores
Harvey J W mixed farming
Henderson John mixed farming and sheep-breeding
Hughes Bros C H and T dairy farming and stock-breeding
Jackson G A mixed farming
Mellem K mixed farming
OliverMrs G L sec school board
Ovasko Geo potato farming
Peters — — postmaster
Riley J poultry farming
Sherrer J A real estate
Turner P mixed farming
Turner W mixed farming

FORT GEORGE CANYON

a landing place on Fraser River, 90 miles north of Quesnel, and 10 south of Fort George, on gasoline water route between Quesnel and South Fort George, in Fort George Provincial Electoral District. No local residents.

FORT GRAHAME

a trading post of Hudson's Bay Co., on the Findlay River, 65 miles north of its junction with the Peace River, and south of latitude 57, longitude 125.
Hudson's Bay Co general store

FORT HALKETT

on the Liard River, latitude 60 and longitude 123.

FORT LANGLEY

See directory listings under Langley Fort.

FORT McLEOD

a trading post of the Hudson's Bay Co., at the north end of McLeod Lake, due north of Prince George, and 90 miles northeast of Fort St. James, in the Fort George Provincial Electoral District. Address mail Fort McLeod, via Fort St. James post office from October to April and via Prince George May to September.
Hudson's Bay Co general store T Hammett mgr
Holder Geo ranching

FORT NELSON

a Hudson's Bay Co. post in the northeast of British Columbia, Laird district, and on the Nelson River at junction of Sikanni River, near latitude 59, longitude 123.

FORT RUPERT

a trading post on the northeast of Vancouver Island, 5 miles southeast of Port Hardy, and 22 northwest of Alert Bay, and distant 230 miles from Vancouver. Comox centre. Address mail Port Rupert, via Port Hardy post office.
Cadwallader H T general store

FORT ST. JAMES

(known as Stuart Lake by Dom. Govt. Telegraphs) a post office and village at the foot of Stuart Lake, 43 miles northwest of Vanderhoof on the G.T.P. Ry., in Fort George Provincial Electoral District, reached by stage from Vanderhoof. Office of sub-recorder Omineca Mining Division. Population, 400. Has local telephone. Roman Catholic mission. Local resources: Farming, trapping and fishing.
Alexander Jas ferryman and farming
Allard Rev Father
Bird C trader
Bunting W mgr Hudson's Bay Co
Chadwick A L ranching and trapper
Clasee Bud trader
Coon A merchant
Davis E cattle ranching
Dickinson W H & Sons general store
Dufresne Jos ranching
Erickson P carpenter
Ferrier Wm clerk H B Co
Gooch Frank E farming and packer
Got Joe merchant
Gluske Victor prospector
Hamilton A G mgr Tachi Stock and Trading Co Ltd
Hamilton Geo (on active service)
Hoy D H pool room and prospector
Hudson's Bay Co general store

Vancouver Drug Co.
Limited
ORIGINAL CUT-RATE DRUGGISTS
MAIL ORDERS A SPECIALTY
6 Stores
Main Store:
405 Hastings St. West
Vancouver, B. C.

K. K. GARAGE
Auto Garage
Accessories
Repairs
Gas and Battery Charging Stations
Acetylene Welding
Vulcanizing
Blacksmithing
AUTOS FOR HIRE
Chevrolet and Dodge Cars
ABBOTSFORD

Hydraulic Mining, Wild Horse Creek, Fort Steele Mining Division.

B. C. School of Shorthand and Typewriting

Individual tuition in quiet, home-like surroundings.

Our pupils are filling some of the best positions in the city.

709 Georgia St. Vancouver, B. C.

Krater W farming
Kynoch Alex (on active service)
Lindquist A farming
McArthur Neil farming
McArthur T farming
McCormack J clerk
McInnes B mixed farming
McIntyre T E mixed farming and laborer H B Co
McLean J (on active service)
Martin S Starett ranching and trader
Murdock Chas farming
Murphy J farming
Murray Alex C sub-recorder prov mines dept
Prince Francis farming
Prince John farming
Prince Jos mixed farming
Ray Jas (on active service)
Rellag O farming
Roberts Guff dairy farming
Roberts John (on active service)
Rosette Sam (on active service)
Smith J farming
Snoskee Steve trapping and farming
Stephens Frank (on active service)

TACHI STOCK AND TRADING CO., LTD.
A. G. Hamilton, Mgr. General Store.

Sullivan Frank mining
Sullivan M farming
Sutton A H fur buyer
Vashon J farming
Wallen J mixed farming

FORT ST. JOHN

a post office on N.W. 18-T83-R18 West 6th, in Fort George Provincial Electoral District, on the Peace River, and centre of the 3,500,000-acre Peace River block of the Dominion Government. The nearest railway is at Spirit River, Alta., on the Edmonton, Dunvegan & British Columbia Railway, distant 140 miles, and is served by the steamers of the Peace River Navigation Co. during the summer, and has stage connections during winter. Has Govt. Telegraph office. Office of Prov. Police Chief Constable, Recorder Peace River Mining Division and sub-recorder Omineca Mining Division. No churches. Population, 50. Local resources: Great agricultural prospects.

Barber J C postmaster
Beatton Frances W trader for Hudson's Bay Co and mining recorder prov mines dept
Beatton George farming
Beatton John farming
Birley Kenneth W trader for Revillion Freres
Cadenhead Mrs Harriet A trader
Crawford Mrs Emily L farming
Finch Clark M farming
Harper J R fur trader
Holmes Harry H farming
Hudson's Bay Co traders and general store
Layson J J farming
Maguire L W farming
Mowick Ivor A farming
Porter Arthur W farming

Revillion Freres Trading Co Ltd general store
Taylor B chief constable Fort St John police district

FORT SHEPPARD

on the Columbia River, 1 mile north of the United States boundary, and opposite Waneta. No residents.

FORT STEELE

a post office on the Kootenay River at the mouth of Wild Horse Creek, and on the C.P.R. Cranbrook-Golden line, 12 miles northeast of Cranbrook, and 160 south of Golden. Has C.P. Telegraph. Office of agent Dominion Dept. of Indian Affairs, Kootenay District Prov. Police Constable, Sub-recorder Fort Steele Mining Division. Has Anglican, Presbyterian and Roman Catholic churches. Ranching, fruit-growing and mining are carried on in the district.

Attree E H L prop Fort Steele Garage
Attree E P
Baker Geo S clerk Fort Steele Trading Co
Barnes T mixed farming
Binmore F mgr Fort Steele Trading Co
Blunmenauer J R agent CPR
Brander D mixed farming
Bridges Lumber Co J F Bridges mgr lumber mfrs
Bridges John F mfr pine lumber and finish
Burns W V farming
Cameron T G cattle-ranching
Carlin Wm cattle-ranching
Cooper F W cattle-ranching
Dewar D laborer
Doyle Al livery blacksmithing sheep cattle and horse-ranching
Fort Steele Garage
FORT STEELE TRADING CO. F. Binmore, Mgr. General Store and Implements.
Galbraith R L T justice of peace and sec school board
Gamble Placer Mining Co placer mining H Gamble mgr
Geary Geo livery and freighting
Grez A J dairy farming
Hand Miss V school teacher
Hayes J H mixed farming
Hayes J H mfr fire pine and spruce rough lumber and ties and justice peace
Imperial Hotel B W Werden prop
Innocent A mixed farming
Kelly J dairy farming
Kershaw H postmaster
Kershaw H & Son general store
Liddicoat H teamster
McCoy M teamster
Mah Wing laundry and restaurant
Mair Chas immigration agent
Mathers H teamster
Masonic Lodge B Buck (Bull River) secretary
Reynolds Chas carpenter and contractor
Robertson Jos gardener
Robertson J N dairy farming
Roy Jas shepherd
Russell John laborer
Taenhauser Jos jewelry, tobacco
Taenhauser W auto livery and garage
Victor Mining Co E Abernethy mgr quartz mining
Walsh J prov constable Kootenay S E police district
Watson G B fire warden
Werden Benj W pool billiards pipes tobaccos and prop Imperial Hotel
Wild Horse Dredging Co (of Seattle) mining (placer) E E Rodgers mgr
Wilicome L clerk
Wirth John plumber and contractor
Woodland J W blacksmithing and woodworking

FOSTHALL

a steamer landing on the C.P.R., Columbia River water route, Arrow Lake steamers, between Arrowhead and West Robson.

FOURTH CABIN

a repair station on Dominion Govt. Telegraph line, 100 miles north of Hazelton, in Omineca Provincial Electoral District, reached by trail from Hazelton. Only residents are telegraph operator and lineman. Address mail, via Hazelton P.O.

FOURTH OF JULY

a flag station on the G.N. Ry., Phoenix-Grand Forks branch, 10 miles northwest of Grand Forks, in the Grand Forks Provincial Electoral District. There are three railway tie camps here. Address mail Fourth of July, via Grand Forks post office.

Bassett J J ranching
Carruthers Scot ranching
Cooper Ranch
Hanmer John ranching
Jacobs Mr ranching

FRANCOIS LAKE

a post office and ranching district on north shore of Francois Lake, in Omineca Provincial Electoral District, reached by stage from Burns Lake, the nearest railway and telegraph point on the G.T.P. Ry., distant 14 miles east. Has local telephone; office of Provincial Police Constable; Anglican church. Local resources: Ranching and farming.

Chapman John A farming
Collier J D mixed farming
Culp Geo farming
Forde L O cattle farming
Harris W D cattle farming
Haven C D mixed farming
Henkel J W dairy farming
Henton B H mixed farming
Hewett H mixed farming
Jenkins A mixed farming
Jeffrey J M mixed farming
JEFFREY, ROBERT R., Sr. Postmaster, Farming and General Store.
Jeffrey Robt R Jr farming
Jeffrey Wm S farming
Jecrey Wm W farming
Johnston Andrew farming
Johnston Geo H farming
Keefe F mixed farming
Keefe J H dairy farming
Kellar A ranching
Long H D mixed farming
Long Sam N farming
McKilligan — — farming
McLean Harry ranching and carpentering

Hayward & Dods
Limited
Plumbers and Steamfitters
PHONES
1854
3908 L
3910 R
927 Fort Street
Victoria, B.C.

Rogers Farms
Complete list of
FARMS
A complete list of acreage and farm lands adjacent to Vancouver and Westminster.
Inspected places only. Information you can rely on.
414
Seymour Street
Vancouver, B. C.

North American Life Assurance Co.

Head Office: Toronto, Ontario

E. W. Keenleyside
Provincial Manager

470 Granville Street
Vancouver B. C.

Phone Sey. 225

McLean J A cattle ranching
O'Neill Wigs ferryman
Prosser R D general store and farming
Pugil Mr farming
Ratcliffe E farming
Robbins J farming
Shong Jas farming and carpentering
Smith John farming
Snodgrass J H farming
Stephen Thos farming
Swenson T farming
Van Zanten J mixed farming
Wagner Geo farming

FRANKLIN CAMP

a mining prospect on north fork of Kettle River, 52 miles from Grand Forks, and 27 above Lynch Creek on the K.V. Ry. (See also Gloster Camp, 2 miles distant). Address via Grand Forks post office.
Union Mine Lewis Johnson prop employs six men

FRASER

a siding on the White Pass & Yukon route, in Atlin Provincial Electoral District, 28 miles from Skagway, 13 from Glacier, and 8 from White Pass. No agent or residents.

FRASER ARM

a post office on the north arm of the Fraser River, 3 miles west of New Westminster, in Burnaby municipality, Provincial Electoral District of New Westminster, reached by B.C. Electric Ry. Has Methodist mission. Population, 200. Local resources: Farming, fruit-growing and lumber manufacturing.
Bevan Wm farming
Bolton Richard municipal treasurer
Deckeet Otto bee-keeping
El-Bar Ranch H W Barker prop goats
Elliott Rev Wm Methodist mission clergyman
Ginnit Mat fisherman
Gray Clem bee-keeping
Greenland John fishing
Hakaca August fisherman
Harcourt Frank
Helengus John fisherman
Heillman Carl fishing and bee-keeping
Henderickson Isaac fisherman
Hill Mrs M A music teacher
Howell W electrician
Jacobson Felin fisherman
Lockala John fisherman
McConnell Mrs general store
McGregor D C farming
MacKie Alex mason and bricklaying
MacPherson Donald retired
Mercer Benn bee-keeping and farming
Millington John surveyor
Milton K fisherman
Murphy J R mill mgr
Neil Alex poultry ranching
Nelson Nilo fisherman
Nikasa Neils fisherman
Paulson K electrician
Paulson Mr electrical engineer
Peterson C builder
Philip Mr dairy farming
Pone John fisherman
Quan Koy fruit-growing
Richmond Chas S farming
Rodgers Edward logging
Roy Peter farming and bee-keeping
Shule Shingle Mill Boundary road
Skinner J A ranching and postmaster
Urquhart John (on active service)
Walker Geo trapper
Warren Peter farming and stock-raising
Winstanley Bros farming
Wong Yee farming

FRASER AVENUE

a station on B.C. Electric Ry., in South Vancouver Provincial Electoral District. See directory listings under Vancouver.

FRASER LAKE

a farming and fishing settlement on Fraser Lake (14 miles long), on the G.T.P. Ry. No agent; charges must be prepaid. Junction of the Upper and Lower Nechaco Rivers, 360 miles east of Prince Rupert, 150 northwest of Quesnel, 190 southeast of Hazelton and 7 miles from Endako. Fraser Lake is at the west end of the lake, and Fort Fraser is at the east end, 14 miles apart. Has Govt. Telegraph; agent Dom. Dept. of Indian affairs Stuart Lake District; Anglican church. Population, 13. Local resources: Farming and whitefish fishing. Address mail Fraser Lake, via Stellaco post office.
Braithwaite John mixed farming and cattle-breeding
Foote Chas cattle and mixed farming
Gallos G section foreman
Goodall Ed cattle and mixed farming
Gerhard Geo fisherman
McMeekin Jim mixed farming and cattle
Palm John cattle and mixed farming
Peters E S cattle and mixed farming
Petiero John farming
Pool Wm mixed farming
Webster Mr sawmill owner

FRASER MILLS

a post office, town and municipality, on Fraser River, 3½ miles from New Westminster, in Provincial Electoral District of Dewdney, reached by C.P.R. and B.C. Electric Rys. Has C.P. Telegraph. Population, 900. Local resources: Lumber manufacturing, veneer, sash and doors and shingles, towing.
Campbell W H councillor and school trustee
Canadian Tugboat Co Ltd towing

CANADIAN WESTERN LUMBER CO., LTD.
Manufacturers Fir, Spruce, Cedar, Hemlock and Pine Lumber.

Employees of the Canadian Western Lumber Co., Ltd.:

Allsbury J E	Bouthot C
Angelos H	Bouthot G
Atkinson L A	Bouthot J
Bailey W	Bouthot P
Baker M	Bouthot W
Banford J	Brodwick O
Bedard E	Brunet J A
Belisle J	Camey P
Bennett F W	Campbell N
Blake F	Campbell W R
Boileau L	Carlson A
Boileau R	Carlson J
Boucher L	Carlson S

Cascouras G
Charbonneau H
Chicos G
Cormack J
Coutu A
Coutu J
Couturo L
Craig W
Crawley W A
Croteau W
Custance J
Cyr J
Decaire A
Decaire J
Dehard E
Desormaux —
Dickinson A C
Eastman F S
Ellwood E J
Erickson H
Farden J
Fitzpatrick L
Fleury Y
Fournier G
Franks E
Gallaher R
Gauthier D
Gauthier P
Gikas N
Goodfellow J
Gosoff H
Gregory H
Hammond J
Hansen B
Hanseroth H F
Hardy E
Hayman W
Henderson J
Higgins H
Hodge A
Hoffman S F
Hoydem J
Hoyem O
Hudson R
Hughes C N
Jenkins H
Jensen L
Johnson C
Johnson H
Johnson J H
Kay J
Keefer B
Lamoureux S
Leblanc E
Leblond C
Lolee G C
McCormack P J
McDonald W
Mackin H J
McPhee D
Madore H
Marcellin B
Marshall D H
Nelson G
Olsen M J
Osborne W
Pare V
Parkinson W R
Penzer J A
Pickering T
Poivier O
Reid C W
Richter C
Ryan J
Sabourin P
Sauve F
Scubey N
Simpson J
Soule A J
Stewart A J
Stone J J
Troop W A
Urquhart D
Wale C H
Warrender J
Welch A
Woodberry J
Young A
Young M J
McEwen J
MacKinnon C
McQueen J
Madore L
Marshall D A
Meagher N
Nilan J
Orphan C
Pare J P
Paquette E
Patrick F W
Pickering E
Poirier T
Rebantad F
Rhodes C E
Richter F
Ryan T F
Sauve A
Schiffke C
Sequin D
Smith A
Spoileres E
Stewart G G
Tabor C
Troutman J H
Valliers R
Walmsley H
Weiser H
Welch H
Wright Jas
Young M E

Fraser Mills Sash and Door Factory Ltd mfrs veneer sashes doors and shingles
Goodfellow J postmaster
Mackin H J asst mgr Canadian Western Lumber Co Ltd
Ryan T F mill supt
Scott R H physician surgeon and reeve Fraser Mills district
Simpson J school trustee
Smith A accountant
Stewart A J supt sawmill
Stewart G G councillor clerk and treas of Fraser Mills district

FRASER RIVER JUNCTION

at junction of C.N.R. and G.N.R., ½ mile east of New Westminster, in Dewdney Provincial Electoral District. See directory listings under New Westminster.

FRASERS

a Dom. Govt. Telegraph office, 32 miles from Kamloops, and 2 from Stump Lake, the post office.
Fraser Jas rancher and tel agt

FRASERTOWN

a farming settlement on Fraser Lake, distant ⅛ mile from Fraser Lake village. See directory listings under Fraser Lake.

FREDERICK

a flag siding on the C.N. Ry. on the Frederick ranch, 8 miles west of Tranquille and 14 west of Kamloops, in the Kamloops Provincial Electoral District. At present there is only the farm of C. B. Frederick, situated on Kamloops Lake, midway between Copper Creek and Tranquille, but opportunities for mining and farming are very good. Address mail Frederick, via Tranquille post office.
Frederick C B farming

FRENCH CREEK

a farming settlement, 1½ miles west of Parksville, in Alberni Provincial Electoral District, reached by stage from Parksville, the nearest railway and telegraph, C.P.R. point. Population, 150. Anglican church and public school. Local resources: Farming and fruit-growing. Address via Parksville P.O.
Benson J C resident
Craig Robt mixed farming
Hickey Major Robt C E F retired
Hitchcox Rev Harry V Anglican clergyman
Howe L S JP resident
Langis Dr retired surgeon
Lee H R
Lee Wm H fruit farming
Lowry Jas mixed farming
Matterson S resident
Parks J E road foreman
Ponsford Guy W mixed farming
Scott W mixed farming
Stanhope J mixed farming
Stanhope W mixed farming
Tyron Mrs C R widow
Wilson Mrs R H nurse
Wright Collier J R C retired

FRISKINS

a Dom. Govt. Telegraph office and ranch, 33 miles from Kamloops, the business centre, and 2½ miles from Stump Lake, the post office.
Frisken Jas rancher and tel agt

FRIENDLY COVE

a landing on west coast of Vancouver Island, in Alberni Provincial Electoral District, reached by C.P.R. steamers. See directory listings under Nootka.

FROEK

a settlement in the north of New Westminster district, on Malaspina Strait, 18 miles south of Lund and 80 miles northwest of Vancouver.

FRUITVALE

a post office and station on the G.N. Ry., Nelson & Fort Shepperd branch, 49 miles from Nelson, in Trail Provincial Electoral District. Has Dom. Govt. long distance telephone; Anglican church; public school. Population, 100. Local resources: Fruit ranching and dairy farming.
Barrett F M farming

THE AP QUALITY
The
Acme
Press
Limited
PRINTERS
and BINDERS
Office Stationery
Loose Leaf Systems
Advertising Booklets Catalogues, Etc.
753 View Street
Victoria, B.C.

Jackson's
BRAIDING AND EMBROIDERY IS UNEXCELLED
We specialize in all kinds of braiding and embroidery from your own or original designs for
DRESSES, SUITS and NECKWEAR
Buttons covered in any shape or size.
555 Granville St.
Vancouver, B.C.

MORGAN
Ladies' and Men's
TAILOR
Importer of Fine Woolens
Special Attention to Mail Orders
Phone Sey. 633
817 Granville St.
Vancouver, B. C.

Barrett Wm A farming
Bath Albert J ranching
Bell J P bee-keeping mixed farming and sec school board
Bourke Wm farming
Brewster Stephen G ranching JP
Bruvn Albert De farming
Buchanan John farming
Bush Miss R C ranching
Bush Richard J groceries hardware and postmaster
Cole E farming and sec school board
Colebrook Fred ranching
Colebrook Henry ranching
Davis Howard C prop Fruitvale Trading Co
Downs Tom ranching
Falkner F ranching
Faulkner H A laborer
Fruitvale Trading Co H C Davis prop general store groceries hardware dry goods boots and shoes etc
Greenwood F G ranching
Greenwood James Y ranching
Grieve Adam ranching
Grieve Gordon ranching
Grieve John ranching
Grieve Thos ranching
Grieve Wm ranching
Hunter J H ranching
Hustwayte Frans ranching
Jarett Ernest farming
Jones J W laborer
Kidd Miss A ranching
Knowler — — fruit ranching
Lampman M lumberjack Salmo Cedar Co
Lampman Mrs M cook Salmo Cedar Co
Litton Geo ranching
Lunn Maurice A ranching
Luselbuck Wm ranching
Mason Chas ranching
Mason D C farming
Mason Geo ranching

MEARS, ARTHUR.
General Store.

Moon T farming
Murchie Vincent J ranching
Murray Dominic section man
Nipkow Wm farming
Ody Frederick ranching and dairying
Ody Thos farming
Page Le ranching
Penfold T farming
Powne Wm A ranching
Rasander Richard J ranching
Reiman Geo F ranching
Roon Thos
Ross Geo fruit ranching
Ross Mrs Geo ranching
Sawvell John summer resort and picnic grounds
Sawvell John ranching
Sharp Walter farming
Shulli Geo section foreman
South Kootenay Farmers' Institute
Stainthorpe Robt farming
Tincors Miss S G ranching

VARSEVELD BROS. LUMBER CO.
M. J. Varseveld, Mgr. Manufacturers Cedar, Fir, Hemlock, Larch and Pine Lumber.

Varseveld Frank timberman
Varseveld Fred timberman
Varseveld George timberman
Varseveld Martin J mgr Varseveld Bros Lumber Co
Wagner Adolph ranching
Watson G G ranching
Weber Fred ranching
Webster Alex ranching
Wetter Fred ranching
Whittrell John ranching
Woods J Roderick farming
Young Frederick ranching
Young Miss Mary ranching

FRY CREEK

a steamer landing on the C.P.R. Nelson-Kaslo-Lardo water route, Kootenay Lake steamers, in Kaslo Provincial Electoral District. Fry Creek is 16 miles long, and runs into northeast end of Kootenay Lake. Kaslo is nearest post office.

FULFORD HARBOR

an inlet and steamer landing on south side of Salt Spring Island, in the Islands Provincial Electoral District, reached by the C.P.R. Victoria-Ganges Harbor route, from Victoria. Has Dom. Govt. Telegraph station and local telephone. See additional listings under, and address mail via South Salt Spring post office.

Akerman G E farming and JP
Akerman T farming
Brantford E J farming
Cearley Walter fisherman
Cole A H farming
Cooke A W teacher

EDWARDS, R. P.
General Store and Postmaster.

Fisher G farming
Furness G farming
Furness W J farming
Green H S farming
Gyves M farming
Hamilton W J A farming and JP
Hamilton W J L mixed farming
Hill F farming
Hinault A farming
Horel J farming
Jackson T M farming
Lassetter Geo J launchman
Lee T farming
Lumley M farming
Maxwell D farming
Maxwell R farming
Mollett C farming
Mollett J A farming
Pearley J farming
Price H farming
Read J farming
Reid T farming
Reriman G E farming and JP
Shaw J J dairy farming
Simister Margaret V teacher
Sparrow J farming

FYFE

See Fife, the correct name.

GABRIOLA ISLAND

a post office and island in Gulf of Georgia, opposite Nanaimo, in the Islands Provincial Electoral District, reached by C. P. R. steamers. Nearest telegraph office C. P. R., at Nanaimo, distant 12 miles. Population, 100. Has Presbyterian Church and public school. Local resources: Mixed farming. Has Govt. telephone.

Chapple Jos laborer
Chapple Wm farming
Cox John farming and owner of sawmill
Cox John Jr lumbering
Cox Wm lumbering
Crocker Abraham laborer
Degnen Edward laborer

Degnen Frank farming and mail carrier
Degnen Jas dairying
Degnen Robt farming
Degnen Thos farming
Degnen Thos Jr farming
Edgar Mark farming
Elgie A farming
Finnamore Harry laborer
Finnamore Wm laborer

GABRIOLA BRICK & SHALE PRODUCTS CO., LTD.
D. W. Campbell, General Mgr. Manufacturers Red Pressed Shale Facing Brick.

Galbraith John carpenter
Goodall Wm laborer
Gray Jas farming and postmaster
Holland W S farming
Hume John laborer
Jolly Chas farming
Jolly Edward farming
Jolly Jas W farming
Juriet Wm farming
Law Robt farming
Martin John farming
McConvey Daniel logging
Murray John R J farming
Palmer Edward stonemason
Perring Chas laborer
Peterson Geo laborer
Peterson Henry T farming and mail carrier
Peterson Robt farming
Place John farming
Shaw Wm Nairn farming
Shaw W S sec South Gabriola school board
Shultz Carl laborer
Silva Edward farming
Silva John farming
Silva John Jr farming
Silva Jos trapper
Tregent A E sheep-raising
Wake Mrs B H farming
Wardill Chas farming
Weston F S farming

GALENA

a post office on the Columbia River, 45 miles southeast of Golden, distant 1½ miles from Spillimachene on the C. P. R. Cranbrook-Golden line, in Columbia Provincial Electoral District. Business centre is Golden. Has Govt. telephone. Local resources: Mining and farming.
Alton T sawmill and farming
Alton W farming
Barry W mixed farming
Glover F farming
Lowe H G hunter's guide
McAuley A hunter's guide

McDONALD, H. G.
Postmaster and General Store.

McIntosh D dairy farming
McIntosh M ranching
McRae N ranching
Milligan E W cattle ranching
Mills J small fruits
Montgomery J farming
Rayson H C farming
Soles J V poultry-raising
Stewart C farming
Thatcher Rev E G Anglican clergyman
Thatcher F ranching

GALIANO

one of the Gulf Islands, and a post office opposite Ladysmith on east coast Vancouver Island, in the Islands Provincial Electoral District, reached by C. P. R. steamers at Sturdy's Wharf. Office of Prov. Assessor and Collector Galiano Island District. Telephone at Burrill's at Galiano, ½ mile. Anglican Church and public school. Local resources: Farming and good soil for fruit-growing.
Bellhouse Ada and Kate
Bellhouse John farming and beekeeping and sec school board
Best Victor C capt Canadian Veterinary Services
Best Winifred farming
Burrill Bros general store and ranchers
Cayzer Alfred farming
Enke M farming and cattle-raising
Gray & Sons general store
Haron Harold W bookkeeper
Head Albert farming
Hicks Frederick W teacher
Irwine Edward C postmaster
McCoskrie W mixed farming
Marcheson Finlay A farming
Morgan Cyril G V farming
Mustoe Edwin resident
New Arthur farming
Olson John fisherman
Page Joseph C Prov Assessor and collector and JP
Page Stanley farming
Radford Edward resident
Robbins Chas S resident
Shields Richard farming
Stewart Philip farming
Thomas Wm Walter farming
Twiss Crawford O farming

GALIANO ISLAND

C. P. R. landing name, on Victoria-Ganges Harbor route. See directory listings under Galiano, the PO.

GALLOWAY

a post office and station on the C. P. R. Crow's Nest line, 26 miles from Fernie, 37 from Cranbrook, and 7 west of Elko, in Fernie Provincial Electoral District. Nearest telegraph station is C. P. R. at Elko. Jewell Lumber Co., Ltd., 2½ miles east of Galloway station. A. MacDonald & Co., 1½ miles west of Galloway, at Barnstead Spur. General store conducted by A. MacDonald & Co. in connection with mill. Old mill at Galloway has been dismantled and moved from here. Local and long distance telephone. Local resources: Logging, quarts mining and farming.
Barnstead & Gates posts
Barnstead W B mgr A MacDonald & Co
Codd Robt laborer and poultry-raising
Codd Mrs Sara school teacher
Craig Jas supt logging mill
Engwald E ranching
Gilyard O O laborer
Gust John laborer
Hanson Hans laborer
Hornby E V
Jennings Louis timberman
Jewell Lumber Co Ltd lumber mfrs (2½ miles east)
Johnson John ranching
Levy Wm ranching and postmaster
Levy Wm H ranching
Limbrocker Fred logging
MacDonald A & Co lumber mfrs and general store (1½ miles west) W B Barnstead mgr
Mader Andrew ranching
Ross R S ranching
Theill Ben ranching
Thomas P contractor
Weston Joe ranching
Wilflin Mike section man
Wilflin Wm section foreman

MORGAN McLANE & CO. LTD.
Real Estate
Insurance
Financial Agents
"We specialize in Fraser Valley Farm Lands"
513 Pender West
Vancouver, B. C.

FARM LAND MERCHANTS ASS'N OF AMERICA
LIBERTY JUSTICE SERVICE 1918

Johnstone and Rowlands
Farms
CattleRanches
We have the largest listing of property in the interior of British Columbia.
Write us for information.
P.O. Box 518
Kamloops, B.C.

CROSBY
and
BISSELL
Stationers
PRINTERS

Office
Supplies

Sey. 261

306 Tower Bldg.
Vancouver, B. C.

BATISTE
COSTUME CO.
"From Maker to Wearer"

Victory Suits
Made in Heavy
Khaki Drill
$15.00
Mail orders
shipped anywhere.
Mercantile Bldg.
318 Homer St.
VANCOUVER

GAMBIER

a post office and island in Howe Sound in North Vancouver Provincial Electoral District, reached by steamers of the Marine Nav. & Eng. Co. Nearest telegraph office Hopkins Landing and Seaside Park, 24 and 40 miles. Local resources: Pulp mills at Port Mellon, logging, mining and ranching.

Alexander H O Long Bay farming
King H de W Long Bay farming
McLennan R P Long Bay fruit and Jersey cattle
Wiegand C North Bay farming

GANG RANCH

a post office and stock-raising district, on Fraser River, at mouth of Gaspard Creek, in the Lillooet Provincial Electoral District, reached by stage from Ashcroft, distant 106 miles. The nearest telegraph office is Clinton, 75 miles. Population, 100. Stock-raising is extensively carried on.

Abel David farming
Bishop Anthony farming
Bishop John farming
Cavanagh Richard farming
Higginbottom Harry farming
Western Canadian Ranching Co
Zimmerlee J M ranching and sec Empire Valley school board

GANGES

a post office, farming district and principal harbor on east side of Salt Spring Island, about 20 miles north of Sidney, Vancouver Island. The harbor is about 6 miles long. Local and long distance telephone connections with Victoria and Vancouver. Victoria is the most convenient business centre, distant 40 miles. Has office of Prov. Assessor and Collector, Anglican Church and public school. Local resources: Mixed farming, dairying and fruit-growing. Population, 400. See also Beaver Point and South Salt Spring Island listings.

Abbott Cecil lay reader
Applebee Chas mixed farming
Atken Rev Mr Anglican clergyman
Anderson J D poultry and mixed farming
Ashton T mixed farming
Baker Cecil E mixed farming
Beddis Chas carpenter and builder
Beddis G mixed farming
Beddis Mrs Samuel resident
Beech Dr Alan resident
Beech S P resident
Bittancourt A A resident
Bittancourt A Reed customs officer
Bittancourt L A engineer
Blackburn Alan farming
Blackburn Peter mixed farming
Borradaile Ernest G mixed farming
Bowers Hedley mixed farming
Brown John mixed farming
Bullock Harry W farming
Caldwell Henry mixed farming
Caldwell John A mixed farming
Caldwell V mixed farming
Caldwell Wm mixed farming
Carter Stephen carpenter
Carter T E mixed farming
Castle Chas C farming
Cathrop Max farming
Clarke A mixed farming
Collins Bros mixed farming
Collins E G mixed farming
Collins J T coroner and JP
Croften A G mixed farming
Croften Mrs A G mgr Harbor House
Croften E A mixed farming
Cunningham H mixed farming
Dallimore A H resident
Dean Rev G W Methodist minister
Dean Stanley poultry farming
DeMaine Geo E mixed farming and JP
Dewhurst Geo farming
Dukes Walter J mixed farming
Elliott Arthur mechanic with Mouat Bros
Evans Wm farming
Everitt W C resident
Fletcher M H poultry farming

"FORMBY HOUSE"
Private School. Amyas Oxenham, Prin.

Ganges Social Club men's club
Ganges Water & Power Co Ltd Chas J Land supt
Gardner C mixed farming and sec Cranberry Marsh school board
Garner A J mixed farming
Garner O J farming
Green Hugh S farming
Gwynne Arthur mixed farming
"Harbour House" summer hotel Mrs A T Crofton prop
Harris Douglas S notary public real estate
Holmes C S S farming
James Fred seed-grower
Johnson Hugh mixed farming
"Lady Minto" Gulf Islands Hospital
Lang J Chas farming
Lang Tom mixed farming
Layard Miss G D Govt telegraph agent
Louther Percy mixed farming
Lundy Wm laborer
McAfee Wm A blacksmithing
McMurdo Thos H poultry farming
McPherson Alex contractor
Mansell Frank mixed farming
Mansell Hubert mixed farming
Mansell T D mixed farming
Morris V C poultry farming
Mosley Geo mixed farming

MOUAT BROS. CO., LTD.
General Store, Garage and Repair Shop.

Mouat Gavin C clerk Mouat Bros Co Ltd
Mouat Gilbert J mgr Mouat Bros Co Ltd and Notary Public
Mouat Mrs Jane postmistress
Mouat Wm M sec Mouat Bros Co Ltd sec Ganges Harbor school board
Nelson Erik mixed farming
Nelson M N mixed farming
Nelson Nels engineer
Nightingale W mixed farming
Nobbs Fredk H mixed farming
Norton V P steno Mouat Bros Co
Norton W N clerk Mouat Bros Co
Oxenham Amyas principal Formby House school
Page F C farming
Page Mrs W poultry farming
Page W J farming
Palmer Wm mixed farming
Price Mrs farming
Price Bros mixed farming
Purdy R A R mixed farming
Robertshaw Hugo farming
Rogers J N F Prov Constable Victoria Police District
Rogers John S mixed farming
Royal Jack mixed farming
Royal J H mixed and poultry farming
Salt Spring Island Creamery Association Ltd co-operative creamery F L Wheeler mgr

SALT SPRING ISLAND TRADING CO., LTD.
D. S. Harris, Mgr. General Store, Groceries, Dry Goods, Hardware, Boots and Shoes.

Scott Frank L mixed farming
Scott Geoffrey mixed farming
Scott Wm E JP
Scovell John mixed farming
Shepard John S carpenter
Silverson Alex J engineer
Smith Andrew J mixed farming
Speed Henry C mixed farming
Speed Thos F mixed farming
Springford Cecil mixed farming
Springford Eric mixed farming
Springford John mixed farming
Stacey Fredk clerk
Stanford E H mixed farming
Stanford Wm mixed farming
Streeten Ernest H poultry farming
Sutherland Dr E M physician for Gulf Islands
Sutherland Wm farming
Thompson Gordon clerk Mouat Bros Co Ltd
Tolson L G JP
United Grain Growers (BC) Ltd
Walters A G poultry farming
Walters Edward Prov Assessor and Collector Salt Spring Island District and farming
Waterman J farming
Westerman J mixed farming
Wheeler Fred L mgr S S I Creamery Association
Whims W S mixed farming
Wilkes Gilbert farming
Wilson Norman W P prop Harbor House Hotel
Wright A S mixed farming
Young Wm M mixed farming

GANGES HARBOUR

C. P. R. landing on Victoria-Ganges Harbor route. See directory listings under Ganges.

GARDEN CITY

a suburban village on outskirts of Victoria, served by the B. C. E. Ry. Interurban Vancouver Island system, the most convenient station to which is Marigold, 3½ miles from Victoria. See directory listings under Marigold.

GARSVOLD

a steamer landing 50 miles from Prince Rupert, in Prince Rupert Provincial Electoral District, served by the G. T. P. steamers from Prince Rupert, which is the business centre. Address mail Garsvold, via Prince Rupert PO.
Larson Fred

GARTRELL

a settlement 3 miles from West Summerland on the Kettle Valley Railway, or 3½ miles from Summerland on the C. P. R. lake steamer service on the Okanagan Lake, in South Okanagan Provincial Electoral District. See directory listings under Summerland, the PO.

GATCOMBE

a small settlement 25 miles east of Vernon, which is on the C. P. R. Okanagan Valley branch in North Okanagan Provincial Electoral District. Address mail Gatcombe, via Lumby PO.
Shaw Arthur farming

GATEWAY

see directory listings under Newgate.

GELLANTLY

a post office and station on the C. P. R. Okanagan Valley lake and rail line, 1 mile south of Westbank, and 10 south of Kelowna, in South Okanagan Provincial Electoral District. Nearest telegraph office is Dom. Govt. telegraph at Kelowna. The Gellatly Ranch have extensive greenhouses, orchards and packing houses, and raise mammoth crops of potatoes and fruits.
Butt Chas farming and fruit-growing
Fraser Adam farming etc
Gellatly Arthur farming and fruit-growing
Gellatly D E & Sons produce wholesale fruit packers and shippers
Gellatly Miss J
Gellatly Miss M
Gellatly Miss P
Gellatly Wm farming and fruit-growing

GENELLE

a siding on the C. P. R. Nelson and Rossland line, 10 miles south of Castlegar, and 10 north of Trail, in Trail Provincial Electoral District. Is 8 miles from Tadanac Smelter, the nearest C.P.R. telegraph office. No agent and few local residents. Nearest PO., Birchbank, 20 miles.
Maclack Paul section man
Maki H section foreman

GENIERS

a ranch and Dom. Govt. telegraph office, 45 miles from Kamloops, the business centre, and 5 from Barriere, the PO.
Genier Gilbert rancher and telegraph agent

GENOA BAY

a post office and village on Cowichan Bay, 6 miles from Duncan, in Cowichan Provincial Electoral District, reached by C. P. R. Gulf Islands steamers, and distant 4 miles from Cowichan on the E & N. Ry. Nearest telegraph point at Duncan, C. P. R. telegraph. Population, 250. Has local telephone. Local resources: Lumbering and farming.
Andrews A engineer
Ball Geo planer foreman
Carthew O J tallyman
Chapman S T yard foreman
Coulson W mixed farming
DeLoume H L carpenter
Dick Robt store mgr
Edgecumbe W C lumber inspector
Elliott Geo R mgr of Genoa Bay Lumber Co and postmaster
Fetherley J L filer
Fielding H motor driver

GENOA BAY LUMBER CO., LTD.
J. O. Cameron, Pres.; Geo. R. Elliott, Mgr.; H. J. McDevitt, Sec.; G H Page, Mill Supt.; H. T. McDevitt, Logging Supt. Manufacturers of Rough and Dressed Lumber, Shingles and Mouldings. (Camp at Cowichan Lake.)

Granpie G J sawyer
Hawes F clerk
King C K watchman
King J W H accountant

Canada's Mildest Havana Cigar — At all First-class Dealers
PARSONS & REYNOLDS, Mfrs., 1022 Seymour St., Vancouver
SMOKE P&R CIGARS

G. G.
HEATHER
& CO. Limited
Furriers and
Taxidermists

¶ Makers of high-grade made-to-order or ready-to-wear furs of all kinds.

¶ We specialize in remodelling all fur garments.

1029
Granville Street
Vancouver, B. C.

DOMINION PHOTO CO.
COMMERCIAL PHOTO-GRAPHERS
INTERIORS, EXTERIORS
CATALOGUE WORK
CONSTRUCTION IN PROGRESS
INDUSTRIAL DISPLAYS
618 Granville St.
Vancouver B.C.

FRANK SPENCER
Vernon, B.C.
ORCHARDS
HOMES
OKANAGAN LANDS
The Best Farming in British Columbia
FRANK SPENCER
Vernon, B.C.

Kinoshita E millwright
Lelievre C P mate
McIntyre D A stationary engineer
Morton M P tallyman
Page G H mill supt
Parker H R master mechanic
Roberts L M stationary engineer
Robinson J R tallyman
Shaw J blacksmithing
Sherman F gas engineer
Strain H P accountant
Tierney W F watchman
Turnbull L W clerk
Weicker N carpenter
Wilson Alex master mariner
Worth A J fireman

GEORGETOWN

a lumber camp and trading post 14 miles north of Prince Rupert, between Port Simpson, 7 miles, and Metlakatla, 11 miles, in Prince Rupert Provincial Electoral District. Has Dom. Govt. telegraph office. Nearest PO. at Big Bay.

GERRARD

a post office and station at northern terminus of the Lardo branch of the C.P.R., situated at south end of Trout Lake, in Kaslo Provincial Electoral District, 34 miles north of Lardo, and 17 south of Trout Lake City. Nearest telegraph is C.P.R. at Lardo. Has local telephone. Has 40 permanent population. Local resources: Sawmill, timber, minerals and fish hatchery.

Armstrong Wallace J emp Gerrard Lumber Co
Armstrong Wesley J emp Gerrard Lumber Co
Benson Wm logging operator
Fenton Alex emp Gerrard Lumber Co
Gerrard Hotel John Parisian prop
Gerrard Lumber Co Ltd lumber mfrs A K Foss mgr
Hallwell Joe night watchman
Hicks Ben
McLean Alex mining
McLean Mrs E F general store and postmistress
Mathews Thos cook
Ogilvie Lawrence mgr fish hatchery
Parisian John prop Gerrard Hotel
Rady John C timberman
Thompson J A emp fish hatchery

GIBSON HEIGHTS

a post office and ranching settlement on Lot H, Block 909, Gibson's Landing, in North Vancouver Provincial Electoral District, reached by Marine Navigation and Union SS. Co.'s boats from Vancouver, distant 20 miles. Has Methodist church. Population, 40. Local resources: Logging and fruit and vegetable farming. The climate, beach and surroundings afford excellent summer residential sites, seaside lots, and five to ten-acre blocks available for purchase.

Chaster Jas L ranching
Crowder Fred ranching
Cullander John ranching
Faley Frank ranching
Finlayson Wm ranching
Fisher Fred ranching
Fleming Jas ranching
Fletcher Jas ranching
Fletcher Wm ranching
Hartley Robt ranching
Hinsto Jake ranching
Kearton Wm Shaw ranching and postmaster
Leek E ranching
Stimburner Dan ranching
Thomas Quann ranching
Thomas Stella ranching

GIBSON'S LANDING

a post office, summer resort and holiday grounds on northern entrance to Howe Sound, on Shoal Channel, in North Vancouver Provincial Electoral District. Boats of the Marine Navigation Co., of Vancouver, ply daily in summer, and three times per week in winter, distance 21 miles. Has Govt. Telegraph office. Rural mail route to Roberts Creek leaves Gibson's Landing Tuesdays, Thursdays and Saturdays. Population, 450. Methodist church. Local resources: Ranching, sheep-raising and a large shingle bolt camp on Mount Elphinstone. Owing to its finely sheltered situation, southern exposure and landlocked waters, Gibson's Landing is attracting a considerable number of prairie people each winter, in addition to its increasing summer patronage.

Armour S G ranching pres Elphinstone Co-operative Association
Barron L H ranching
Benson A fisherman
Berdahl Pete logging
Bolderston R ranching
Borgenstrom E ranching
Boyle A ranching
Bragg Mrs D ranching
Burnes H E ranching
Burns R teamster
Chamberlain C A ranching sec Howe Sound school board
Chamberlain C H ranching
Coad Rev F A M Methodist clergyman
Cushing W M
Doman Mrs
Dougall Mrs G B ranching
Edwards G H retired
Elphinstone Cemetery Board W W Winn sec
Elphinstone Co-operative Association Ltd S G Armour pres A Wilander vice-pres Geo Taylor sec-treas and mgr groceries hardware feed
Fisher J ranching
Fletcher Jas ranching
Fowler S ranching
Fox P ranching
Gilman Mr cattle and goats
Gunton J retired
Harris Tom ranching and bees
Hartley N retired
Harvey Frank ranching and lumber worker
Harvey R ranching
Heino Chas engineer Stolye Lumber Co
Hicks Frank logging
Hicks J Sr ranching
Hicks J R logging
Hicks Wm logging
Hintsa Jacob N ranching and sheep-breeding
Holland S clerk and water supt
Hopkins J P ranching
Horne J laborer
Howe Sound Exhibition Board W S Simpson pres W W Winn sec
Howe Sound Farmers' Institute W S Simpson pres W W Winn sec
Ingles Dr F physician

Irgens Durand logging and ranching
Jacks Miss boarding and rooming house
Jeffry F mixed farming
Kearton W S ranching
King T A trapper
Kinnunen E ranching and sheep-breeding
Knight Mrs
Kullander J ranching
Kyto M ranching
Lantta A ranching
Larson Mr ranching
Leek J ranching and sheep-breeding
Lehman Harrison ranching
Liggins Samuel ranching
Lockett W ranching
Lockyer Mrs H M ranching
Malyer Mr ranching
Martin Geo retired
McCall A S expressman and poultry-raising
McDonald B S school principal
Mattson Mr logging
Milyea J H ranching
Neeves A T logging
Norris H S ranching
Olson O ranching
Orde J poultry-raising
Peckenan J ranching
Poikalo V ranching
Rhodes Arthur ranching
Rhodes L A foreman lmbr company
Riley A retired
Robbins G W retired
Russell I fisherman
Simpson Lincoln ranching
Simpson W S ranching and JP
Smith A ranching
Soames Fred ranching
Steinbomer Wm H ranching and bee-keeping
Taylor Geo sec Elphinstone Co-operative Association
Thorpe J ranching
Tompkins B L retired
Trotman J ranching
Wais Arvid ranching
Wilander Andrew ranching
Wilkman Andrew ranching and sheep-breeding
Wilson M ranching
Winegarden Arnold ranching and bee-keeping
Winn H B clerk sec Howe Sound Exhibition Board
Winn Wm W merchant and bee-keeping

WINN & SON.
Wm. W. Winn, Mgr. General Store. Flour, Feed, Groceries, Boots, Hardware, Paints, Oils, Crockery and Dry Goods.

Wiren John ranching
Wiren Karl ranching
Wyngaret Alf ranching and sheep-breeding

GIEGERICH
a station on the C.P.R. Kaslo-Nakusp branch, no agent, 1 mile from Zincton. See directory listings under Zincton.

GIFFORD
a station on the B.C. Electric Ry. See directory listings under Gifford Station.

GIFFORD STATION
a post office and station on the B.C. Electric Ry., 2½ miles from Clayburn, and 5 miles from Abbotsford, in Chilliwack Provincial Electoral District. Telegraph office, express charges must be prepaid. Local resources: Farming.
Alverson C A mixed farming
Borg A bee-keeping and mixed farming
Conway P bee-keeping and mixed farming
Fowler H mixed farming bee-keeping and general store
Monson J M bee-keeping small fruits and hay
Phillips E G mixed farming
Phillips H R mixed farming
Scott G mixed farming
Sjogren D mixed farming
Smith J C mixed farming
Westlin E J mixed farming and bee-keeping
Westlin J cattle ranching
White E dairying and mixed farming

GILFORD ISLAND
a steamer landing on Gilford Island, which is 22 miles long, and 12 broad, at south end of Queen Charlotte Sound, 16 miles northeast of Alert Bay, in Comox Provincial Electoral District. Union SS. Co.'s boats distribute mail on call.
Benjamin F H

GILLEY
a station on the B.C. Electric Ry., near New Westminster.

GILLIES BAY
a post office and farming district in centre of Texada Island, in Comox Provincial Electoral District, reached by Union SS. Co.'s boats to Van Anda, 80 miles northwest of Vancouver. Van Anda is the nearest telegraph office. The school and post office, as well as settlement are situated about 3½ miles from saltwater. Population about 100; about 75 per cent. of the settlers are Swedes. The principal farming is mixed, with some very promising orchards. Fodder crops, such as peas and oats, are grown with good results, but red clover is the main crop for winter feed for stock, and seems to thrive on all soil except swamps. This crop seems very easy to establish, and without cultivation if seeded in March or early April. An unfortunate drawback for present settlers is the fact that some 3,000 acres bordering on the waterfront and intersecting the settlement, is held by absentee owners. Some of this land is A-1 agricultural land, and would furnish homes for at least 50 families. In 1913 the Dominion Government built the present wharf at Gillies Bay at a cost of $6,000. This wharf is connected with a good road leading to the settlement and continuing to Van Anda. No boat service is as yet established, and can be feasible only when this unoccupied area of 3,000 acres is opened to settlement. At present all trading by the settlers is done at Van Anda, a distance of from 10 to 15 miles, and the produce raised by the farmers will, of necessity, be confined to products of a less sensitive nature; small fruits are adapted to this soil, and good results have proven up from small

Western Specialty Limited
Office Supplies
LOOSE-LEAF FORMS and BLANK BOOKS in all SIZES and RULINGS
Western Specialty Limited
572 Granville Street
Vancouver, B. C.

J. S. ANDERSON & CO.
Limited
Specialists in
OIL LANDS
LOCAL OIL
and
MINING STOCKS
Phone
Seymour 617
543 Pender W.
Vancouver, B. C.

plots, but is as yet only grown for home use.
Bell Benj mixed farming
Carrus Gust mixed farming
Copp W A mixed farming
Edward John D mining
Falk Ludwig mixed farming
Godsoll Alex mixed farming
Hamilton Wm mixed farming
Jacobson Jacob mixed farming
Johnson Gabriel mixed farming
Kenney Angus C mixed farming
Kitto Jas mixed farming
Masek Albert mixed farming
McElroy Patrick N postmaster farming and sec school board
Palm Daniel A mixed farming
Pashes Tony mixed farming
Peterson Mrs Chris mixed farming
Russ Edward T mixed farming
Staaf Peter Anderson mixed farming
Wesslen Chas E mixed farming

GILPIN
a siding on the C.P.R. Nelson-Midway line, 7 miles east of Grand Forks, in Grand Forks Provincial Electoral District. No agent; Charges must be prepaid. Has public school. The land hereabouts is excellent for mixed farming and fruit-growing. Address mail Gilpin, via Grand Forks post office.
Hansen W A ranching
Harris H ranching
Knight W ranching
Stuart Miss E school teacher

GISCOME
a post office and station on G.T.P. Ry., located at the western end of Eaglet Lake, in Fort George Provincial Electoral District. Has G.T.P. telegraph office. Has school, but no church. Local resources: Lumbering.
Austin Geo W homesteading
Bateman James Edward farming
Bowen Leo homesteading
Bayes Mrs boarding house
Forsythe Jas homesteading
Gayer Irwin B of Gayer & Connelly
Giscome Lumber Co Ltd lmbr mfrs
Graham Levi sec school board
Hartley Ed pool room
Hubbard Alex homesteading
Hubbard Isaac Hubert homesteading
Hutchison Jas homesteading
Nielans J hay ranching
Prestlin Andrew Melville homesteading
Unwin Ernest homesteading
Wemkin Abel homesteading

GISCOME PORTAGE
a portage and ranching district, on the Fraser River, 15 miles north of Giscome, which is on the G.T.P. Ry., near Prince George, in the Fort George Provincial Electoral District. Freight delivered from Fraser River to head waters of Peace River. Headquarters for tourists and mining men. Address mail Giscome Portage, via Prince George post office.
Authier Louis general store
Seebach & Huble general store (also McLeod Lake and Summit Lake)

GITWANGAK
See directory listings under Kitwanga.

GLACIER
a post office and village on the C.P.R. main line, 41 miles east of Revelstoke, in the Revelstoke Provincial Electoral District. Altitude, 4,094 feet. Population, 200. Has C.P. Telegraph office. Glacier lies near the summit of the Selkirk range, in the midst of a region of mighty peaks and glaciers, woods and waterfalls. The mountains at Glacier take one's breath away, being in reality two miles high heap up the massive ice piles of the great Illecillewaet glacier near the pyramid of Mount Sir Donald, 10,888 feet high, and a mile and quarter above the railway.
Anderson Peter (on active service)
Auguston P
Bees G watchman CPR
Brown R night operator CPR
Brown T E bookkeeper Carter Hall & Co
Carter Hall & Co John Douglas supt contractors
Clarke M watchman CPR
Doan G E master mechanic Carter Hall & Co
Douglass John supt Carter Hall & Co

GLACIER HOUSE.
C.P.R. Hotel System.
Hight Robt engineer
Ingle J L agent and operator CPR and Dom Express
Koskoskie J engineer CPR
Lees Mrs H boarding house
McIsaac A H operator CPR
McKenzie Archie fireman CPR
Mann Vernon fireman CPR
Mills E engineer CPR
Morris Ada E general store and postmistress
Morris D C JP and sec school board
Murphy R lineman
Patterson T F engineer CPR
Procunier C A school teacher
Scafe Gordon engineer CPR
Smith Jack signalman CPR
Wales F resident Glacier House
Walker Jas engineer CPR
Weitherley W asst master mechanic Carter Hall & Co
Williamson W fire warden
Zulak Tony

GLADE
a station on the C.P.R. Nelson-Rossland branch, 15½ miles west of Nelson, and 10 miles east of Castlegar, in Trail Provincial Electoral District. No settlement here, simply a ferry across the Columbia River from Shoreacres to the Doukhobor colony.

GLADSTONE
a station on the B.C. Electric Ry., Central Park line, ½ mile east of Cedar Cottage, in South Vancouver Provincial Electoral District, between Vancouver and New Westminster. See directory listings under Vancouver.

GLADSTONE
a mining camp on McRae Creek, 4 miles south of Paulson on Boundary branch of C.P.R.

GLADWIN
a flag station on the C.P.R., 5 miles east of Lytton, and 17 from Spence's Bridge, in Yale Provincial Electoral District. No agent; charges must be prepaid. There has been some washing of sand in the Fraser River here for recovery of gold. The country is mountainous, with very little good land. Address mail Gladwin, via Lytton post office.
Cennane A farming (20 acres)
Tofin P

GLEANERVILLE
a flag station on the White Pass & Yukon route, Carcross & Atlin line. Gleanerville is the same as Engineer Mine.

GLENDALE COVE
situated at southeast corner of Knight Inlet and reached by Union SS. Co.'s boats from Vancouver, on Loughborough Inlet route.

GLENEDEN
a small settlement in Salmon Arm district, Salmon Arm post office. Has Dom. Govt. long distance telephone office. See directory listings under Salmon Arm.

GLENEMMA
a post office located in Salmon River Valley, 20 miles southwest of Salmon Arm, and 12 from Armstrong, in North Oknagan Provincial Electoral District. Armstrong is the nearest C.P.R. Telegraph point. Population, 100. Has Methodist and Presbyterian services and public school. Local resources: Ranching and stock-raising.
Carson Geo mixed farming
Culling Wm Sr mixed farming
Culling Wm Jr mixed farming
Hennessee Andrew J mixed farming
Heywood Arthur J mixed farming
Hillier Edward mixed farming
Kneller Jabez dairying
McBryan Philip grain farming
MacDonald Ronald dairying
MacKenzie J C mixed farming
McTavish Archibald mixed farming
O'Neill John S mixed farming
Petrie Wm A dairying and postmaster
Schweb Chas mixed farming
Schweb Montie mixed farming
Scott Sidney mixed farming
Smith Charles mixed farming
Willett Geo mixed farming
Winslow John mixed farming

GLENFIR
a station on the Kettle Valley Ry., 17 miles northeast of Penticton, and 178 northwest of Midway, in the mountains. No agent or local residents. Penticton is the post office.

GLENFRASER
a siding on the P.G.E. Ry., 8 miles north of McKinnon, 5 south of Pavilion, and 16 north of Lillooet, in Lillooet Provincial Electoral District. Nearest telegraph office is at Pavilion. Population, 2 ranches. Local resources: Farming. Address mail Glenfraser, via Lillooet post office.
Clark Mrs M ranching
Deaver G M ranching

GLENLILY
a post office and farming settlement, 5 miles south of Yahk, in Cranbrook Provincial Electoral District, reached by stage from Yahk, which is on the C.P.R. Crow's Nest line. There are about 40 inhabitants, no stores, churches or professional men. Farming and lumbering, including ties and props, are the main lines of industry.
Barnhardt Albert Samuel mixed farming and sec Curzon school board
Best C postmaster
Keaney Patrick mixed farming
Provinzano Mike mixed farming
Tipper John T mixed farming
Webster Charlie mixed farming

GLEN LYON
a station on B.C. Electric Ry., no agent, Fraser Valley branch, near New Westminster. No post office or settlement.

GLENOGLE
a siding on the C.P.R., 7 miles from Golden, in Columbia Provincial Electoral District. No settlement or residents, other than railway section hands. Address mail, via Golden.

GLENORA
an abandoned Hudson's Bay Co.'s post on the Stikine River, Cassiar district, 130 miles north of Wrangle, Alaska, and 12 miles west of Telegraph Creek.

GLENORA
a farming district southwest of Duncan, in Cowichan Provincial Electoral District, reached by stage from Duncan, the nearest railway and telegraph point, on the E. & N. Ry., distant 4 miles. Methodist church, and good school. Population, 90. Local resources: Farming, stock-raising and good timber. Altitude 30 feet high, and exceptionally healthy climate. Address mail Glenora, via Duncan.
Ambson Ernest chicken-raising
Ambson John chicken-raising
Brownell A A mixed farming
Cavin John W mixed farming
Cavin Robt mixed farming
Fletcher Richard poultry-raising
Grant C J chicken-raising
Hale Moris resident
Hopton Jos laborer
Irvine Robt mixed farming
Jennings J fruit-growing
Kershaw Ed mixed farming
Lakelands Farm Chas Spratt prop breeders of pedigreed Holstein cattle Yorkshire and Hampshire pigs
McLay Robt mixed farming
Mutter A A mgr Lakelands Farm
Powell C G mixed farming
Roberts E Robt mixed farming cattle and hog-raising
Rowe Jas mixed farming
Spratt Chas J V prop Lakelands Farm
Thomas Samuel mixed farming
Vaux Ed mixed farming
Waldon Wm mixed farming
Williams J E mixed farming and swine-raising
Williams Matt laborer

J. Hanbury & Co. Ltd.
Lumber
Finish
Sash, Doors
Mill Work
Wood and Coal
4th & Granville
VANCOUVER

You Know
MOORE LIGHT
is used all the world over as it is the recognized light for country districts.
R. M. Moore & Co. Ltd.
Lighting Devices Manufacturers
VANCOUVER B.C.

The
Modern Office
Supply Co., Ltd.
DESKS
Chairs, Tables
Bookcases
FILING
CABINETS AND
SUPPLIES
Non-shine
Felt Chair Pads
(They save the
clothes)
Modern Furniture
for the
Modern Office
163 Pender St. W.
Vancouver, B. C.

BROWN
BROS.
& CO. Limited
Florists
Cut Flowers
Wedding
Bouquets
Funeral Designs
SEEDS
BULBS
POT PLANTS
NURSERY
STOCK
Fruit and
Ornamental
Trees and Shrubs
CATALOGUE
FREE
Address
Mail Orders to
48 Hastings St. E.
Vancouver, B. C.

GLENROSA

a post office and dairying settlement, 3 miles from Westbank, on Okanagan Lake, opposite Kelowna, in South Okanagan Provincial Electoral District, reached by C. P. R. steamers to Westbank. Has telephone and telegraph offices and public school. Population, 35. Local resources: Good timber, fruit-growing, dairying and general mixed farming. Alfalfa hay does unusually well here.

Abercrombie Miss school teacher
Carre Reg S farming
Cosnik Nick farming
Elliot Grieve mixed farming
Gorman Milton B dairy farming and fruit-growing
Harvey Thos farming and mechanic
Hitchner H farming
Hitchner Lewis Daniel farming sec school board and postmaster
Hockey T H farming
Hussey Montague Grove farming and bee-keeping
Iverson I B farming and fruit-growing
Kotyl Alex farming
McCracken Mrs Anna farming fruit and hay
Murchie Archibald farming and bee-keeping
Sinclair J C retired farmer
Waller Wm clearing contractor
Webber John I farming

GLEN ROSE

a salmon cannery on the Fraser River, owned by Glen Rose Canning Co., Ltd., New Westminster, B. C., J. M. McDonald, Mgr.

GLENSIDE

a station on the G. N. Ry., 6 miles northeast of Phoenix, in Greenwood Provincial Electoral District. There is a water tank here, and no residents except section crew. Address mail Glenside, via Phoenix PO.

Klinosky Louis section foreman
Marchinek section man

GLENTANNA

a small settlement, 2 miles from Evelyn on the G. T. P. Ry., in the Omineca Provincial Electoral District. Has Govt. telegraph. Local resources: Ranching. The Glentanna District comprises one of the largest and most fertile areas of good farming land in the Bulkley Valley. In the mountains on both sides of the valley are vast deposits of potential wealth, consisting of gold, silver, lead and copper ores, awaiting development. There are also extensive deposits of good coal and firebrick clay. There is no post office in Glentanna at the present time; the settlers all get their mail at Smithers. Address mail Glentanna, via Smithers PO.

Bridgeman Wm ranching
Chapman Chas A ranching
Dawney Jas mixed farming
Duhemall Geo land owner and mining
Fletcher E H mixed farming
Griffen Joseph land owner and bee-keeping
Harbidge Fred mixed farming
Narvey C G prospector
Hynes John mixed farming
Johnston S ranching and mining
Lapidet John mixed farming
McCabe A P ranching and prospecting
MacDonald A R mixed farming
McPhee Patrick A mixed farming and mine owner
Moore D A ranching and horse-breeding
Moore Geo mixed farming
Newitt Chas A ranching
O'Harren John mixed farming and mining
Seeley J C K mixed farming and hotel
Wilson Bros (Ed and Wm) mixed farming and freighting

GLEN VALLEY

a post office and station on the C. N. R., 20 miles up the Fraser River from New Westminster, in Provincial Electoral District of Delta, in Municipality of Langley, served by C. N. R. and river steamers from New Westminster, daily and semi-weekly. Nearest telegraph is C. P. R. at Whonnock, distant ½ mile. Has Anglican and Roman Catholic Churches. Has local telephone. Population, 300. Local resources: Fishing and farming.

Barrett J mixed farming
Beaton K farming
Bennet T farming
Bodaly Elmer mixed farming and bee-keeping
Cain J fishing
Cornock John mixed farming and bee-keeping
Courtney C dairy farming
Davy T farming
Dunbarey R poultry farming
Forster Thos dairy farming
Hafey P I dairy farming
Haines J mixed farming
Hall C H poultry farming
Hill W mixed farming
Lapointe F farming
Leaf H mixed farming
Leaf J farming and bee-keeping
Mathers W H stock-raising
McCormick — farming
McKay Angus farming
McKay G farming
McLellan F farming
McMillan M bee-keeping
McMillan P mixed farming
McMillan R mixed farming
Pickering H L poultry farming
Radford C farming
Robson J mixed farming
Sipprell Lloyd L general store and postmaster
Tingle H mixed farming
Wain T I J mixed farming

GLEN WALKER

a station on the Kettle Valley Ry., 9 miles from Merritt, no agent, in Coldwater Valley, Yale Provincial Electoral District. Cattle ranching. Address mail via Merritt.

Alaric Walter E logging
Barnes Frank logging and farming
Berkeley Wm ranching
Fill Fred ranching
King Dell cattle ranching
Miller Fred ranching
Olson Martin cattle ranching
Patchett Arthur L logging and ranching
Reinseth Olof ranching and cattle raising
Schubert Oscar cattle ranching

GLENWOOD

a farming settlement in the south of Langley Municipality, 19 miles southeast of New Westminster, and 5 east of Hazelmere, in Delta Provincial Electoral District. Nearest telegraph office is G. N. W., at Cloverdale. Has public school. Address, RR. 1, Langley Prairie.
Cameron A mixed farming
Gunn D dairy farming
Fitz-Herbert W poultry and fruit farming
Graham J C dairy farming
Harding Fred bee-keeping
Harding G mixed farming
Nicoll & Pendleton Thos Nicoll mgr mfrs red cedar shingles (office at Langley Prairie)
Selby-Hele H G & Sons mixed farming

GLETANNA

See Glentanna.

GLOSTER CAMP

a mining prospect on north fork of Kettle River, 50 miles from Grand Forks, and 25 miles above Lynch Creek on the K. V. Ry. See also Franklin Camp, 2 miles distant. Address via Grand Forks PO.
Newby Thos mining operator

GLOVER

a station on the B. C. E. Ry., ½ mile west of Clayburn, in Chilliwack Provincial Electoral District. Local resources: Farming. Address mail Glover, via Clayburn PO.
Anderson Chas farming
Farman Gus farming
Farman Ivor farming
Frederickson Henry farming

GLYN

a way station on the B. C. E. Ry. Interurban Vancouver Island System, 5 miles from Victoria, in Saanich Provincial Electoral District. Nearest post office is Wilkinson.

GOATFELL

a station on the C. P. R. Crow's Nest line, 22 miles east of Creston, 5 west of Yahk, and 12 east of Kitchener, and is the dividing point between East and West Kootenay. It is 46 miles southwest of Cranbrook, which is the business centre. Address mail Goatfell, via Yahk PO.
Carlson P section foreman
Lychgoe W A ranching
Sanstrom H ranching

Golden

a town on main line of C. P. R. and terminus of Cranbrook-Golden branch, on Columbia River, in Columbia Provincial Electoral District. C. P. R. telegraph and Dom. Govt. long distance telephone offices. Office of Prov. Govt. Agent, Assessor and Collector, Land Commissioner Golden Land Recording District, Prov. Police Chief Constable, District Registrar of the Supreme and County Courts, also Deputy Collector Inland Revenue (Canada) and Sub-Collector of Customs, Outport of Revelstoke. Anglican, Methodist, Presbyterian and Roman Catholic Churches, public and high schools, general hospital. Population, about 900. Local resources: Lumbering, mining and farming.
Anderson A dairy farming
Anderson J farming
Anderson J A dairy farming
Ayres Wilfred accountant C R L Co
Beattie Alex mgr P Burns & Co Ltd
Beattie E mill foreman
Bergenham J P dairy farming
Bergenham Caroline sec Moberly school board
Bower W dairy farming
Brady Jas Cambpell Govt supt engineer
Brock E H roadmaster CPR
Bruce Benjamin operator CPR
Buckham Geo vice-pres board of trade
Buckham John A druggist
Bulman John Govt agt magistrate land commissioner and gold commissioner Prov Mines Department
Burns P & Co Ltd Alex Beatty mgr meat market
Burt Benjamin D
Canadian Bank of Commerce N M Foulkes mgr
Canadian Financiers Trust Co Vancouver H S Lockwood local correspondent
Chivers J Stanley bookkeeper Golden Star
Clark H agent CPR
Coates J F electrician

COLUMBIA HOTEL
B. H. Frazer-Criere, Mgr. Library, Hall for Dancing and Entertainments.

COLUMBIA RIVER LUMBER CO., LTD.
H. B. Cornell, Mgr. Manufacturers Spruce, Cedar and Fir Lumber.

Connors T ranching
Cooper H M dairy farming
Cornell H G mgr Columbia River Lumber Co Ltd
Crosby M E
Crosby Robt Lionel foreman
Dahlstrom John
Dartt Hedley JP pool room and theatre

DELCO-LIGHT PRODUCTS
W. H. Hazlitt & Co., Ltd., 915 Georgia West, Vancouver. Distributors for British Columbia.

Donnelley Leslie Talbot
Dunne Jas
English Vernon operator
Entwisle Wm jeweler
Foulkes N M mgr Canadian Bank of Commerce
Fraser D R principal public school
Frazer-Criere B G mgr Columbia & Kootenay Hotels
Golden Amateur Musical and Dramatic Society B G Frazer-Criere pres Mrs Shaw vice-pres John Bulman sec
Golden General Hospital
Golden Light & Power Co H Cornell mgr

GOLDEN STAR PUBLISHING CO., LTD.
V. C. Dunning Editor. "Weekly Star" and General Job Work.

SUCCESS
Business College
Limited
Business
Shorthand
Typewriting
Clerical
Secretarial
Combined
Beginners
and Higher
Accountancy
Courses
Main & 10th
Vancouver, B.C.

EVANS & HASTINGS

THE PIONEER PRINTERS

Only first-class work leaves this office.

QUALITY supreme in stock, style and distinctiveness.

Try us with your next order.

578 Seymour Street Vancouver, B. C.

Universal Multigraphing Co.

313-314 Metropolitan Building

Multigraphing
Signing
Folding
Addressing
Mailing

Four Power Machines
Four Hand Machines

Sales Branch
The Multigraph Sales Co.
Limited
Phone Sey. 6445
Vancouver, B.C.

Green J C prop Queens Hotel
Hairsine Howard barber
Hambly Samuel sub-collector of customs and inland revenue
Hamilton Arthur C feed and livery stable
Henderson Jas sash and door factory
Henderson J undertaker
Hewitt W H E farming
Holt M L foreman C R L Co
Howell C M accountant Imperial Bank of Canada
Hugnes Wm Albert

IMPERIAL BANK OF CANADA
H. L. Reid, Mgr.

Inkman Lelias I A school teacher
IOOF J T Woods sec
Jacobsen E mgr Russel Hotel
Jacobsen Mrs W
Kelly Patrick Prov Constable Kootenay Northeast Police District
Kimpton D P school trustee and sheriff
King T dairy farming
Knox Geo Methodist minister
Lamontague Jos barber
Lang Frank C real estate
Larson O A mixed farming
Laurenson Robt
Littler Rev Chas Gill rector Anglican Church

LOCKWOOD, H. G.
Barrister and Solicitor, and Sec. Board of Trade.

Long Frank real estate
Lumsden Mrs M sec Blackberry school board
Lund P dairy farming
Lundie Rev S B A Presbyterian clergyman
McClintick — trapper
McDermot Mrs G ranching
McDermott Geo B general store and farming
McHattie Edith F school teacher
McRae Howard S CPR engineer
McRae W J men's furnishings
Marshall Percy Edmund CPR fireman
Martins Wm
Mitchell B H dairy farming
Mitchell L I ranching pres Farmers' Association
Moody Henry mining
Moore H clerk Govt office
Mountain Lodge No 2 A F & A M Geo Sanborn worshipful master John Buckham sec
Murchison Donald Alex acct C R L Co
Nicholson Chas livery
Ottosan A dairy farming
Parson Cecil asst postmaster
Parson Chas H postmaster
Parson C J JP
Parson Henry G general merchant

PARSON, H. G.
Real Estate and Insurance, and Pres. Board of Trade.

Peters Francis Augustus
Petterson Oscar
Power John Wm
Proctor Wm Edward mechanic
Queens Hotel J C Greene prop
Reid H L mgr Imperial Bank
Robertson W J mixed farming
Rolston David R Ltd general store
Rush E J laborer
Russell House E Jacobson mgr
Sanborn Geo E Prov assessor and collector
Saunders — lineman Govt telephone

SCOVILL, E. J.
Real Estate, J.P. and Sec. School Board.

Seward W S dairy farming
Shaw G M mixed farming
Sons of England C H Parson pres W M Foulkes sec
Spears E
Squires A L teller Canadian Bank of Commerce
Stevenson Anna V school teacher
Stevenson Dr R G supt general hospital
Steward Ladie H
Sutherland R G Prov Chief Constable Kootenay District
Thompson C C mgr Columbia River Lumber Co's store
Todd Miss F high school teacher
Tom J C & Co tailors and men's furnishings
Townsend Ernest Wm laborer
Vandermeyer Jacobus
Warren Chas A general merchant
Weston E J millinery dressmaking ladies' wear toys etc
Weston J T dairy farming
Wilkinson McClars
Wilson Rev H Methodist clergyman
Wiseman R G
Wood A W clerk
Wood Jas school trustee
Wood J H clerk Imperial Bank of Canada
Wood Jas T general merchant
Wright J A mixed farming
Yahner Rev Father Roman Catholic priest
Young Orville mining

GOLDEN GATE

a steamer landing on the White Pass & Yukon route, between Carcross and Atlin, in the Atlin Electoral District. No residents.

GOLDEN GATE

a settlement in Atlin District. Address mail Golden Gate, via Atlin post office.

Goddell Pete trapper

GOLD HILL

a station on the C. P. R. Lardeau and Gerrard branch, 20 miles north of Lardo, and 64 miles from Nelson, in Kaslo Provincial Electoral District. Is on the Lardeau River, 20 miles north of Kootenay Lake, with Lardo as landing point. Gold Hill has population of 15. Local resources: Quartz and placer mining, timber and agricultural land. Address mail Gold Hill, via Lardo PO.

Evens Edmond ranching
Evens Samuel ranching
Leeming Jack ranching
Miners' Hotel John Ulwin prop
Newcoman Harry timber contractor
Ulwin John prop Miners' Hotel

GOLDSTREAM

a post office and settlement, 8 miles from Victoria, in Esquimalt Provincial Electoral District, on the E. & N. Ry. So named from discoveries of gold there in 1858, and is the chief source of water supply for Esquimalt. Telegraph and express office and public school. Local resources: Farming.

Fowle F C farming
Goldstream Hotel Mrs M G Miller prop
Mehling P farming
Payne W mixed farming and sec school board
Sawyer P B mixed farming
Shaw J P mixed farming
Vellacott J I mixed farming
Wilson A mixed farming

GOOD HOPE

a steamer landing on Rivers Inlet on Union SS. Co. and C.P.R. water route, between Vancouver and Prince Rupert. Address mail via Vancouver, as steamers deliver private mail bag to canneries.
Anglo-British Columbia Packing Co Ltd H Bell-Irving & Co Ltd 322 Richards St Vancouver agents salmon canning

GOOSE BAY

see directory listings under Anyox, which is situated on Goose Bay.

GOOSE LAKE

a ranch and Dom. Govt. Telegraph office, 15 miles from Kamloops, the business centre, and 10 from Knutsford, the post office.
Burgess R rancher and tel agt

GORDON HEAD

a post office and fruit-growing settlement, six miles from Victoria, Saanich municipality and Provincial Electoral District. Nearest railway and telegraph point at Victoria, E. & N. Ry., and C.P.R. steamers. Has local telephone. Has Presbyterian church and public school. Local resources: Scenery unsurpassed, ideal climate, and soil is excellent for strawberries and fruit-growing. The Canadian Northern Railway is building a line from 2½ to 3 miles from Gordon Head.
Aitkens Frank fruit-growing
Appleton Frederick retired
Balantine John chicken and fruit-growing
Blake R fruit-growing
Bosence Richard fruit-growing
Boyd J V fruit-growing
Brown Thos fruit-growing
Carter F A fruit-growing
Clark John fruit-growing
Clark Robt fruit-growing
Darkas Mrs fruit-growing
Disher C H fruit-growing
Disher Harry fruit-growing
Dobbs J dairying and fruit-growing
Dunnitt Mrs Jessie fruit-growing
Durand Jas fruit-growing
Edwards Wm N fruit-growing
Edwards W T fruit-growing and bulbs
Evans Wm fruit-growing
Fullerton John fruit-growing
George L fruit-growing
Grant H S fruit-growing
Grant Jas E fruit-growing
Grant Wm C fruit-growing
Greenwood C reporter
Hamilton Wm gardening
Harford Jas fruit-growing
Harford J J fruit-growing
Hill W E dairying and fruit-growing
Holmes W fruit-growing
Houlihan Jas fruit-growing and farming
Lewis Jas fruit-growing
Lindquist Grant A fruit-growing
McConnell Geo fruit-growing and poultry-raising
McCormick Jas farming
McLeod G R fruit-growing
McNaughton Peter fruit-growing
McNaughton Harold Lee fruit-growing
Maker R fruit-growing
Miller Otto fruit-growing
Mitchell Ed fruit-growing
Morgan Joe clerk
Mowat Jas E fruit-growing
Ozard H M fruit-growing
Ozard M J fruit-growing
Paul J fruit-growing
Pearson Geo A fruit-growing
Pither Luke fruit-growing
Rosin Geo fruit-growing
Sadler J W general store
Salsbury W F fruit-growing
Scott Robt farming
Scutt Septimus fruit-growing
Smith H A fruit-growing
Smith W J fruit-growing
Somers Isaac carpentering and farming
Somers Will fruit-growing
Todd Chas N (returned soldier)
Todd Harry fruit-growing
Todd James B fruit-growing
Todd Thos (on active service)
Townsend Jas fruit-growing
Tracy Jos fruit-growing
Tucker Wm fruit-growing
Vantreight Edgar fruit-growing
Vantreight Geoffrey fruit-growing
Vantreight Sidney fruit-growing
Walker Thos fruit-growing
Watson Geo F fruit-growing councillor and school trustee
Watson Mrs G F postmistress
Webber John fruit-growing
Webber John H fruit-growing
Wenman J fruit-growing
Wilcox H fruit-growing
Williamson Wm John fruit-growing
Woods Harold fruit-growing
Woods Mary fruit-growing

The following Victoria and Vancouver business men have summer houses in district for three months each summer.

Bannerman J retired late CPR
Ker D R of Brackman-Ker Milling Co
Pemberton Fred financial agent
Proctor Dr (Vancouver)
Tatlow Mrs (Vancouver)
Wilson Jos merchant (Victoria)

GOSSET

a flag station on C.N.R., 7 miles east of Lytton, and 15 miles west of Spence's Bridge, in Yale Provincial Electoral District. Nearest telegraph office is G.N.W. at Lytton. There are no local residents other than section hands.

GOVERNMENT

a station on the B.C. Electric Ry., part of New Westminster. See directory listings under New Westminster.

GRACE HARBOUR

a wharf landing on Gambier Island, Howe Sound, in North Vancouver Provincial Electoral District, reached by Marine Express steamers from Vancouver, distant 20 miles. Mail delivered via Marine Express boats. In summer there are many summer campers.
Brasley P M (returned soldier)
Lett Chas A farming
Lett Chas A Jr (returned soldier)

GOWARD

a station on the B.C. Electric Ry., Saanich Interurban Division, Vancouver Island, in the Saanich Provincial Electoral District, 6½ miles north of Victoria. Marigold is nearest post office.

Vancouver Drug Co.
Limited
ORIGINAL CUT-RATE DRUGGISTS
MAIL ORDERS A SPECIALTY
6 Stores
Main Store:
405 Hastings St. West
Vancouver, B. C.

Monarch Real Estate
LIMITED
"A Reliable Firm for Good Investments."
MORTGAGES
BONDS
LOANS
BUSINESS CHANCES
Phone Sey. 509
407 Granville St.
Vancouver, B.C.

FARM and HOME

THE LEADING FARM JOURNAL OF B. C.

The Largest Farm Journal Published on Matters Relative to British Columbia.

You Will Save Money on Your Farm if You Subscribe NOW.

Many Money Making and Saving Ideas in Each Issue.

$1.00 per Year

GOWER POINT
known also as Gore Point, on the west side of entrance to Howe Sound, in North Vancouver Provincial Electoral District, reached by Union SS. Co.'s boats on Jervis Inlet route from Vancouver. Boats distribute mail on call.

GOWLLAND HARBOUR
a steamer landing on west of Valdez Island, 6 miles from south end, reached by Union S. S. Co's boats from Vancouver. It is 1½ miles from Heriot Bay, the nearest post office.

GRAHAM CENTRE
a settlement on Graham Island, on east side of Massett Inlet, near Port Clements, Prince Rupert Provincial Electoral District, reached by G.T.P. steamers from Prince Rupert.

GRAHAM ISLAND
the largest of the Queen Charlotte group, named in 1853 by Commander Prevost after Sir James Robert Graham, first lord of the Admiralty. Is 85 miles in length, 60 miles southwest of Prince Rupert and 550 miles northwest of Vancouver. Local resources: Farming, coal mining, copper and timber. See listings under Massett, Skidegate, Graham Centre, Queen Charlotte City, Naden and Port Clements.

GRAHAM'S LANDING
a post office and fruit-growing settlement on the Arrow Lakes, 20 miles from Nakusp, reached by C.P.R. lake steamers. Has Dom. Govt. long distance telephones; Presbyterian church during summer. Local resources: Dairying, fruit-growing and lumbering. Population, 50.
Fesser J mixed farming
Gardner John mixed farming
Graham A lumber and shingle mill
Graham Alex J mixed farming
Graham L
Hilts C farming
Millar John mixed farming
Rogerson Jos farming
Williams John mixed farming
York Miss Alice M teacher

GRAHAMS
a flag station on the Kettle Valley Ry., 6 miles from Grand Forks, in Provincial Electoral District of Grand Forks. Local resources: Farming, logging and mining. Address mail, via Grand Forks post office.
Heekel F ranching
Thompson C C logging

GRANBY BAY
see directory listings under Anyox.

GRANBY JUNCTION
a station on C.P.R. and G.N.R. for freight only, one mile from Grand Forks. Here is located the Granby smelter, producing blister copper and large quantities of gold and silver. See directory listings under Grand Forks.

Grand Forks

(By John A. Hutton, City Clerk.)

is a charmingly situated city, built at the junction of the main Kettle River with the North Fork, in a wide valley surrounded by beautiful mountains. Grand Forks has many substantial business blocks embracing all lines of business, splendid educational facilities comprising high and public schools with a staff of 13 teachers, fine public buildings, churches of five denominations, a good water supply, electric light and B.C. Telephone Co. exchange and C.P. Telegraph. Office of Prov. Govt. Agent, Prov. Police Constable, Gold Commissioner and Mining Recorder Grand Forks Mining Division, District Registrar Supreme and County Courts, also Deputy Collector Inland Revenue (Canada), Collector of Customs, and Dom. Veterinary officer. The Granby smelter, the largest copper smelter in the British Empire, is located here. The other industries include box factory, planning mill, iron works, the Canadian Pacific, Great Northern and Kettle Valley railways. This spells prosperity, not only for Grand Forks, but for the entire surrounding district. Another asset that has been bestowed on the Kettle Valley with a lavish hand is almost unlimited hydro-electric power, only part of which is now utilized. Many other power sites can be developed on the many streams as needed, and this, with the splendid transportation and abundant raw material, will undoubtedly attract manufacturers. Mother Nature has planted over the district a splendid growth of very valuable timber and immense quantities of pulp timber await the establishment of a pulp mill. All kinds of delicious fruits, potatoes and all other vegetables, alfalfa, timothy, all kinds of grain are grown successfully and profitably. The mild winters are conducive to the raising of stock, for the mild winters mean but little feeding during the winter months and no stabling is necessary for range stock. The climatic conditions in the Kettle Valley are excellent—no deep snow, no blizzards, and no extreme cold in winter. The middle part of the summer is warm and dry, with cool nights. Being at an altitude of 1,740 feet above sea level and between the Rockies and the coast ranges, it does not get the excessive rains of the coast districts nor the extreme lack of moisture of the dry belts, and for an all-year climate few places are its equal and fewer still its superior. A splendid system of macadamized roads have been laid out in the valley, being on the main coast to coast automobile

highway. Grand Forks is served by the C.P.R. Nelson-Vancouver line, and the Great Northern Railway. It has Anglican, Presbyterian, Methodist and Roman Catholic churches. City council: Dr. G. H. Acres, mayor; Neil McCallum, James McArdle, A. Schnitter, George R. McCabe, Percy H. Harkness and John B. McDonald, aldermen. John A. Hutton, city clerk; Christina McCallum, assistant city clerk; F. R. S. Barlee, city auditor; James Norgrove, chief of police; Fred W. Reid, city engineer; Irving Spinks, city electrician; Ben Norris, chief of fire brigade.

Acres Geo H VS inspector Health of Animals Branch Dom Dept of Agriculture
Allen A mgr Allen & Norris

ALLEN & NORRIS.
Saw and Planning Mill and Box Factory.

Allen Geo W railway employee
Allen S E GN Ry road master
Almond S R prov govt agt gold com and min recorder
Anderson August J smelterman
Anderson Carl ranching
Anderson Jens teamster
Armson C mixed farming
Armson Geo shoemaking
Armstrong W F fruit-growing
Attar Singh railway employee
Atwood C A S fruit-growing and nursery stock
Atwood Eric S nurseryman
Baker Samuel undertaker
Bakery O K bakery and confectionery

BARLEE, F. R. S.
Real Estate, Fire and Life Insurance, and City Auditor.

Barlee Miss Joyce M bank clerk
Barlee F G bank clerk
Barrett Miles chief foreman Gran Con Min Smelt & Pwr Co Ltd
Barron E E dairying
Baumgartner Andrew shoemaking and cigars
B C Telephone Co
Benson Hope
Benson P smelterman
Beran Joe
Berry John
Bickerton Chas smelterman
Big Y Orchard Co fruit-growing
Binion Harry store clerk
Bishop W B fruit-growing and supt Gran Con Min Smelt & Pwr Co Ltd
Bolo Singh railway employee
Bonthron Wm contractor

BOUNDARY IRON WORKS, LTD.
John McKie, Mgr. Manufacturers Iron and Brass Castings.

Bowen T poultry-breeding
Brereton Fred smelterman
Brewer W E mixed farming
Brown Clifford McGregor
Brown J A rancher
Brown John S auto repairer
Brown Judge J R
Brown Miss Susie telephone opr
Brown Geo Chas chauffeur
Brunner Wm carpenter
Bruno Vincenzo market gardener
Bryant H P CPR employee
Buchan Alex R cook and baker
Burns M H livery stable
Burns P & Co Ltd meat market A H Mulford mgr
Burr A C auto accessories and vulcanizing
Cadoo James grocery clerk
Cagnon & Scheer billiards and tobacco
Campbell J D clerk
Canadian Bank of Commerce C H Niles mgr
Carpenter W fruit-growing
Carruthers Stewart ranching
Carter Arnold smelterman
Carter Douglas moulder (returned soldier)
Clark Bros men's furnishings boots and shoes
Clark Frederick merchant
Clark George Donald merchant
Clark P W smelterman
Coleman J A fruit-growing
Collins H W fruit-growing
Columbia Brewery draft beer Frank Hartinger mgr
Conyers F J emp West Kootenay Power Co
Cooper W F delivery man P Burns & Co
Cooper F E undertaker
Cooper Henry Forest blacksmith
Coryell Frank contractor
Crosby C F clerk
Crosby Wm smelterman
Curlew Creamery Co R E Jenne mgr mfrs butter and ice cream
Curran Roy pumpman
Currie J N smelterman
Dalip Singh laborer
Danielson Julius smelterman
Davis Jeff & Co general store dry goods clothing men's furnishings boots and shoes groceries confectionery
Davis Stanley transfer
Depew E E engineer KVR
De Wilde Peter ranching RFD 1
Dinsmore Phela music teacher
Dinsmore S T smelterman
Dinsmore W H ranching
Donaldson Stanley school teacher
Donaldson Jas merchant
Donaldson John general store
Donaldson P H CPR employee
Donman Miss A ledger-keeper Royal Bank
Downey Alfred W CPR baggage clerk
Downey F confectionery and tobacco
Dunn Osmond G bakery and confectionery
Dzekowisky J mixed farming
Easton W O janitor
Eaton E M CPR trainman
Emard Wm smelterman
Empress Theatre F Downey mgr
Erickson Sam smelterman
Erskine F M employee CPR
Eureby Wm smelterman
Evans G publisher Grand Forks Sun
Evans John Wm smelterman
Feek John smelterman
Feighner D ranching
Fisher Chas smelterman
Fisher J F sec North Kettle River school board
Fisher LeNoir John
Fleming Daniel railway employee
Fleming Norman smelterman
Fook Lee Yuen laundry
Fook Lee Yuen Co general store
Foote W A railwayman
Forrester R dairying
Fowler L G Granby purchasing agt
Frache Bros Ltd florists and gardeners
Frache A O nurseryman
Frachette — — mfr of harness
Frakes Wm ranching
Frankovitch Mathews ranching

Hayward & Dods
Limited
Plumbers and Steamfitters
PHONES
1854
3908 L
3910 R
927 Fort Street
Victoria, B.C.

Cy Rogers Farms
Complete list of
FARMS
Farm lands exclusively for the past 10 years.
Farm lands sold, rented or selected for purchaser.
Farm land valuations.
414
Seymour Street
Vancouver, B. C.

North American Life Solid as the Continent

North American Life Assurance Co.

Head Office: Toronto, Ontario

E. W. Keenleyside
Provincial Manager

470 Granville Street
Vancouver B. C.

Phone Sey. 225

North American Life Solid as the Continent

Frankovitch O F steno Grand Forks Garage Ltd
Freeland P B mining engineer B C govt
Funkley T grain-growing
Galipeau W J smelterman
Galloway — — dairying
Galloway A ranching
Ganthier Mrs T
Gardner Richard J of Miller & Gardner
Garrett Geo B CPR station agt
Gateway Lodge No 45 IOOF Jas Cadoo NG
Gibson E E mgr West Kootenay Power Co
Gilpin R R customs collector
Glanville B dairying
Glaspell H A fruit-growing
Glaspell H A school teacher
Glover W A dairying
Gmaeff John ranching
Graham John CPR boilermaker

GRANBY CONSOLIDATED MINING, SMELTING & POWER CO., LTD. Copper Smelting Plant. W. B. Bishop, Supt.

Grand Forks Furniture & Hardware Co Ltd furniture hardware agricultural implements tinsmith J T Simmons mgr
Grand Forks Garage Co Ltd accessories repairs gas oils autos for hire N L McInnes mgr

GRAND FORKS GAZETTE. T. A. Love, Mgr. Every Friday). Gazette Printing Co., Ltd., Printers and Publishers.

Grand Forks Hospital Dr C M Kingston prop
Grand Forks Hotel F Hartinger prop
Grand Forks Lodge No 30 Knights of Pythias
Grand Forks Meat Market J J Smith prop
Grand Forks Orchard Co H J Lutley mgr fruit-growing

GRAND FORKS SUN. G. Evans, Publisher. Printers and Publishers.

Grand Forks Transfer Co coal wood and transfer Davis & Hansen props
Green Enid Louise
Gregory H W pumpman Gran Con Min Smelt & Power Co Ltd
Hacking H mixed farming
Hahn Emil
Hales A E ranching
Hansen Harvey ranching
Hanson Peter John transfer
Hansen W fruit-growing
Hardy Bros mixed farming
Hardy Ed ranching
Hardy Jas ranching
Harkness J W mixed farming
Harkness Percy H mayor
Harris Arthur J sec Gilpin school board
Hartinger Frank prop Columbia Brewery
Hartinger F (Jr)
Haverty C J chief electrician Gran Con Min Smelt & Pwr Co Ltd
Hayman Rev Phillip C Anglican clergyman
Heaven C C farming
Henderson H H smelterman
Henninger E C flour and feed dealer
Herr H C smelterman
Herrick E fruit-growing
Hesse Chas fruit-growing
Hodgson R L mgr dry goods dept McLeod & Hodgson Ltd
Hoetzel Frank
Holm Carl
Hosking F
Howey Robt
Huffman Miss L M millinery
Huffman W F mgr grocery dept McLeod & Hodgson Ltd
Hughes E J ranching
Hughes R fruit-growing
Hughes Reuben ranching
Hull Geo H postmaster and sec school board
Hull S T real estate and insurance
Hutton Jas sample foreman Gran Coal Min Smelt & Power Co Ltd
Hutton John A city clerk
Innes A
Jackson J H
Jackson Otto smelterman
Jenks W poultry farming
Jenne H H buttermaker Curlew Creamery Co
Jewell B fruit-growing
Jewell Thos railway employee
Johnson A fruit-growing
Johnson A E ranching RFD 1
Johnstone Hugh smelterman
Kavanagh John smelterman
Kerby F M surveyor
Kerman H C sheriff
Kettle Valley Restaurant Jas West prop
King C H inspector Dom Police
Kingston Dr C M physician and surgeon
Kipping A fruit-growing
Kirkpatrick Thos C ranching

Established 1901

Donald McCallum

INSURANCE REAL ESTATE INVESTMENTS NOTARY PUBLIC

We invite you to investigate the outstanding, attractive resources and possibilities of Grand Forks and the surrounding KETTLE RIVER VALLEY. Call on me and see my offerings, or write for particulars.

Reliable and accurate reports for non-resident land-owners and investors furnished.

OFFICE: FIRST STREET

GRAND FORKS, British Columbia

Kirkpatrick Wm H railway emp
Kitchen J dairying
Kleman A mixed farming
Klemonich Nickefor
Knight H E fruit-growing
Koops Arie
Koston John railway employee
Kutnoff Wm ranching
Lam Wm smelterman
Lane J W
Larama F
Larsen Mrs Emil prop Province Hotel
Latham Frank smelterman
Lawrence E W fruit-growing
Lawrence J T fruit-growing
Laws E F fruit-growing
Lawson E prop Province Hotel
Lawson R fruit-growing and sec Carson school board
Leamy J A
LeQuime B
Lewis Gad
Liddicoat W blacksmithing
Lightfoot H
Lindeborg C O fruit-growing
Lindholm R mixed farming
Lindley A fruit-growing
Little Jas ranching
Littleman Wm
Logan D B electrician
Love T A editor The Gazette
Luscombe H M smelterman
Luscombe W T smelterman
Lutley H J smelterman shift boss
Lyden Loretta oper B C Tel Co
Lyden P J smelterman
McArdle Jas alderman
McCable Geo R alderman

McCALLUM, DONALD.
Real Estate, Fire, Life and Accident Insurance, Stock Ranches, Farm Lands and Fruit. Notary Public. (See advt.)

McCallum J A road supt prov dept of public works
McCallum Neil stipendiary magistrate
McCallum Peter T immigrant agt
McCurdy C A fruit-growing
McCutcheon R C cabinet-making sash and doors
McDonald D C
McDonald John B alderman
McDougall Colin F
McEwen Mrs Ellen rooming house
McEwen Miss A teller Can Bank of Com
McFarlane Frank
McGregor Geo
McIlwaine Henry bank accountant
McInnes N L mgr Grand Forks Garage Co Ltd
MacKenaie H L barrister and solicitor
McKie John mgr Boundary Iron Works
McKim A S fruit-growing
McKinnon D A clerk
McLaughlan J S
McLaren John

McLEOD & HODGSON, LTD.
A. B. McLeod, Mgr. Dry Goods, Ladies' Ready-to-Wear, Draperies, Canvas and Rubber Foot-wear, Groceries, Confectionery, Fruits, Flour and Feed.

McLeod Angus
McLeod J B railwayman
McLeod Roy M
McNaught-Davis J H
McNevin Neil smelterman
McPherson W S
Maddigan M
Magnuson Arthur
Magnuson Andrew
Malin Richard
Malta G mixed farming
Manly Donald Carson
Manly W K C hardware agricultural implements and McClary stoves ranges and furnaces
Mann Miss M R steno Can Bank of Com
Mann R fruit-growing
Manson Geo
Marchinck E
Markell J B fruit-growing
Mason Henry
Massie G E tailor cleaning and pressing
Matheson Neil smelterman

MATTHEWS, S. J.
Garage, Accessories, Repairs, Storage Battery, Autos and Automobile Trucks for Hire, Gas and Oils, Plumber, Agent for Chevrolet Cars and Republic Trucks. (See Advt.)

Mavoic Mate
Meggett C V fruit-growing
Mehmal Geo
Michael Geo
Michener Aria oper B C Tel Co
Michiner A F house painter
Miles C H mgr
Miller & Gardner undertaker hardware etc
Miller F fruit-growing
Miller F J of Miller & Gardner
Miller Geo D
Miller Samuel J prop Winnipeg Hotel
Milne Jas
Mix Chas A prospector
Moir G T farming
Montgomery J D fruit-growing
Montgomery W J mixed farming
Mooeyboer J R bicycle accessories blacksmith
Morrell Jos
Morrison A D Co jewelers and opticians J C Taylor mgr
Morrison A D fruit and poultry-growing and jeweler
Morrison John
Mudge Chas clerk
Mulford A H mgr P Burns & Co
Munro Watts railway employee
Mytton R S
Needham Emma (junior) Royal Bank
Needham T K railway employee
Nelson Wm
Newby Thos mining
Newman C fruit-growing and farming
Nichols A E
Nichols H A
Niles C H mgr Can Bank of Com
Noble E F
Norgrove Jas chief of police
Norris B mgr saw and planing mills and box factory of Allen & Norris
Norris Ben chief of fire brigade
Norris G M
Nystrom F
O'Keefe J G gentleman
Oleson Hans
O'Ray Dan teamster
Orchard Ed smelterman
O'Sullivan M
Owens S D
Padgett Talfourd fruit-growing
Padgett William Noble
Palecr Gabriel
Pare P A Z barber
Parent Louis
Parsons Harry

THE AP QUALITY
The
Acme Press
Limited
PRINTERS and BINDERS
Office Stationery
Loose Leaf Systems
Advertising Booklets Catalogues, Etc.
753 View Street
Victoria, B.C.

Jackson's
BRAIDING AND EMBROIDERY IS UNEXCELLED
We specialize in all kinds of braiding and embroidery from your own or original designs for
DRESSES, SUITS and NECKWEAR
Buttons covered in any shape or size.
555 Granville St.
Vancouver, B. C.

CROSBY
and
BISSELL
Stationers
PRINTERS

Office
Supplies

Sey. 261

306 Tower Bldg.
Vancouver, B. C.

Patterson W C
Paulette Jos
Pearson Chas foreman The Gazette
Pell G H dairy farming
Pelletier Rev Father Chas Roman Catholic priest
Pasacreta Nicola
Peterson Alfred
Peterson Anton
Peterson H C L ranching
Peterson H
Peterson Peter Anton
Peterson P C transfer coal and wood
Peterson Sam E
Peterson Walter M
Petrie R F stationery and fancy goods
Powers T fruit-growing
Pownder W A mixed farming
Pownder W R dairy farming
Province Hotel L C O'Dell prop
Prudhomme I
Quinlivan M J teamster
Ralph B L
Reeder K H clerk
Reid F W city engineer
Reid J W
Reid Miss Nettie C teacher
Rella Ben
Rice Elmer photographer and taxidermist
Richey George Samuel
Rinter Klaas smelterman
Riverside Nurseries C A S Atwood prop
Robinson W F ranching
Ronald Walker CPR
Rooke Jas fruit-growing
Ross John
Ross W C fruit-growing
Rowlandson E mixed farming
Rowlandson Wm
Royal Bank of Canada G A Spink mgr
Russell House F W Russell prop
Ryan T J
Ryley J H barrister and solicitor
Santano Joe smelterman
Santure P smelterman
Scheer Klaas
Schnovely Joe
Schnitter A fruit-growing and alderman
Schur Klaas
Scott A E smelterman
Scott Archie I
Scott Frank Robinson
Scott J A
Scott Robt
Setterlands Nels
Sewell Miss E A school teacher
Shannon Ed smelterman
Sheads H A real estate
Shevenard Paul F
Simmons J L Furniture & Hardware Co
Simmons J T storekeeper
Simpson John fruit-growing
Sleigh J W smelterman
Sloan Miss A agt B C Tel Co Ltd
Smith Angus
Smith C A
Smith J A merchant
Smith J J prop Grand Forks Meat Market
South Kootenay Water Power Co Ltd E E Gibson mgr electric power
Spence Miss H J school teacher
Spink G A mgr Royal Bank of Canada
Spinks H H smelterman
Spinks Irving city electrician

Telephone 175

S. J. MATTHEWS

Garage and Plumber

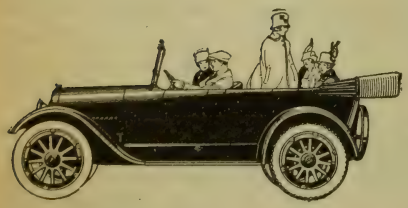

Agent for

Dodge Hudson Cadillac
Chalmers Chevrolet Cars
Republic Trucks

Automobile Accessories and Repair Work
COMPLETE GARAGE

GRAND FORKS British Columbia

Spraggett Florence I teller Royal Bank of Canada
Spratt J
Spruthall Wm
Stacey H ranching
Stafford Jas
Stanfield G prov constable Boundary police district
Stanfield L
Stanger Jas
Steele Thos M ranching
Steele Wm teamster
Stephens R C prin high school
Stivenard F smelterman
Stuart E M fruit-growing
Stuart E W ranching
Sullivan D J
Sunnyside Farm (fruit) C H Miles mgr
Sweezey Ben mining
Swindell C F
Symes Thos fruit inspector
Tannan Rev W G
Taylor Ed ranching
Taylor J C jeweler
Taylor Nathan
Teabo F smelterman
Tepoorten & Pickering dentists
Thomas Jos
Thomas W W poultry-raising
Thompkins Mike smelterman
Thompson E E dairy farming
Tielman Wm
Timberlake Son & Co jewelers watchmakers and opticians
Towe Wm smelterman
Trail W J S fruit-growing
Traunweiser A prop Yale Hotel
Traux Dr W physician and surgeon
Van Beek Cornelius
Vant Ernest Dom Express and Imperial Oil Co agt
Wacetick S barber
Wafer John
Walchorn W J
Waldron Ed barber
Walker Jas teamster
Webber H agt Singer Sewing machine
Webster A H electrician
Wekell Chas master mechanic Gran Con Min Smelt & Pwr Co Ltd
Weller J C C
West Jas restaurant
Whipple H T
Wilinson F mixed farming
Willis Jos
Wilson Dan
Winnipeg Hotel S J Miller prop
Wiseman Frederick Holcombe
Wolfram Carl
Woodhead David laborer
Woodland & Co drugs stationery etc
Woodward E C fruit-growing
Wooley Frank railway employee
Wright Ethel oper B C Tel Co
Wright J accountant
Wright Percy
Wright T A bricklayer
Wucetich S barber
Yale Hotel A Traunweiser prop
Young H A mining
Zunich John

GRANDE PRAIRIE

a settlement half way between Kamloops and Vernon, 20 miles from Ducks, in Kamloops Provincial Electoral District, reached by stage from Ducks. Has Dom. Govt. long distance telephone. Nearest telegraph station is Adelphia. Anglican Church and public school. Population, about 350. Local resources: General farming, cattle and horses. Address mail, via Adelphi post office.

Adelphi Hotel T Gordon prop
Bedell carpentering
Bulman J ranching
Chamitson T ranching
Cotton P & Thyme B ranching
Gordon F G ranching
Gordon T prop Adelphi Hotel
Gregory M
Hoole E W general store
King F ranching
Movion C ranching
Percival F ranching
Pringle A blacksmithing
Pringle J ranching
Pringle T ranching
Smith R ranching
Whitaker G C ranching
White C ranching
Willard Mrs ranching
Wilson W ranching
Woods R E ranching

GRANDVIEW

a flag station on C.N.R. proposed Okanagan branch, 7 miles southwest of Armstrong, in North Okanagan Provincial Electoral District. No station agent, or post office. Armstrong is the post office for the settlement, and Vernon the business centre. This is a Seventh Day Adventist settlement, and there are no local stores. Lumen was the name of the post office which was in existence only a few months before the R.R. service was put on. The name is not applied now. Grandview is a very fertile flat, mostly orchards producing very fine apples, cherries, plums, etc., and also potatoes, beans and other produce. There are about twenty families divided about equaly between English and German. Two church organizations occupying one church building, and a denominational school with about fifty scholars, taught by two teachers, up to eight grades. The school is supported by the people of the community. The English language only is taught. Address mail via Armstrong post office.

Brown Wm farming
Herchkovn D farming
McLeod Wm farming
Reiswig D farming
Reiswig G farming
Stickle J farming

GRANITE

a station on the C.P.R. Nelson-Rossland branch, 4 miles from Nelson, in Trail Provincial Electoral District. See directory listings under Granite Siding.

GRANITE BAY

a post office and steamer landing on the east side of Valdez Island, in Comox Provincial Electoral District, 130 miles northwest of Vancouver, reached by Union S.S. Co's boats. Office of Sub-recorder Nanaimo Mining Division. Has public school.

Larson J mixed farming
Stenfore A mixed farming
Luoma A poultry-raising
Luoma E mixed farming
Twidle Henry sub-recorder Prov Mines Dept and general store.

MORGAN McLANE & CO. LTD.
Real Estate
Insurance
Financial Agents
"We specialize in Fraser Valley Farm Lands"
513 Pender West
Vancouver, B. C.

Johnstone and Rowlands
Farms
CattleRanches
We have the largest listing of property in the interior of British Columbia.
Write us for information.
P.O. Box 518
Kamloops, B.C.

DOMINION PHOTO CO.
COMMERCIAL PHOTO-GRAPHERS

INTERIORS, EXTERIORS
CATALOGUE WORK
CONSTRUCTION IN PROGRESS
INDUSTRIAL DISPLAYS

618 Granville St.
Vancouver B.C.

GRANITE CREEK
a settlement at junction of Granite Creek and Tulameen River (north fork of the Similkameen River), 60 miles from Courtlee, and 12 west of Princeton, in Yale Provincial Electoral District. Has Dom. Govt. long distance telephone office. Address mail Granite Creek, via Coalmont post office.
Cook Miss A E
Cook E P general store
Dawe W V
Granite Creek Hotel F P Cook prop
James Mrs Alice

GRANITE CREEK
a mining settlement in Atlin District. Address mail Granite Creek, via Atlin post office.
Kronquist Vic mining
Sandstrom Lee mining
Sandstrom Sam mining

GRANITE ISLAND
at the entrance to Jervis Inlet, west of Nelson Island, in Comox Provincial Electoral District, reached by Union S.S. Co's boats from Vancouver. Boats distribute mail on call, but as quarry is closed down, there are no residents there at present.

GRANITE SIDING
a settlement on the Nelson and Rossland branch of the C.P.R., in Trail Provincial Electoral District, formerly a post office, but post office now closed. Dominion Express, no agent, charges must be prepaid. Address mail Granite Siding, via Williams Siding post office.
Billington William lathing
Blewett Wm J blacksmithing
Bonnington Reg H millman
Cole William H ranching
Craggy John W carpentering
Crilly Barkley mine manager
Cunning William ranching
Forsberg Henry carpentering
Francella Dominico section man
Gansner Christian ranching
Gansner John millman
Gausdel Lars carpentering
Gibson Wm H millman
Gough Thomas millman
Giulle Ernest E millman
Hill James G ranching
Holm John ranching
McPhail John ranching
Mansfield T H ranching
Morgan Cornelius mining
Moulton Fredk W breweryman
Norcross John ranching
Polden Fred G carpenter
Prestly Jos millman
Roche John J ranching
Sharpe Ernest farming
Shaw Angus C farming
Snell Samuel blacksmithing
Swan Chas A ranching
Wilson John T ranching
Wright Thos A ranching

GRANTBROOK
a station on the C. N. R. and G. T. P., no agent, 9 miles from Lucerne, in Fort George Provincial Electoral District. Address mail, via Lucerne, the PO.
Chomut Bill laborer
Kozosiryot John laborer
Narchimjohen Pete laborer
Narcheski Jos laborer
Williamson Harry section foreman

THE ARK
Hotel and Fishing Lodge
JOE DRINKWATER, Proprietor

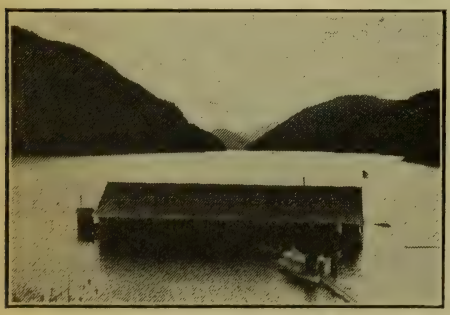

¶ One of the finest health, fishing and hunting resorts in British Columbia. On the Island Highway, just north of Alberni. Reached by rail from Nanaimo to Alberni, where autos connect direct to the hotel.

Great Central Lake
ALBERNI VANCOUVER ISLAND

GRANTHAM

a small settlement, 4 miles from Courtenay, which is on the E. & N. Ry., in Comox Provincial Electoral District, Vancouver Island. Courtenay is the business centre. Has public school. Sandwick is the PO.

GRANTHAMS LANDING

a settlement and summer resort on Howe Sound, 22 miles from Vancouver, and 1 mile from Gibson's Landing, in North Vancouver Provincial Electoral District, reached by Marine Navigation & Engineering Co.'s boats. The nearest telegraph station is Gibson's Landing. Methodist and Anglican Churches in summer. Population, about 50 in winter. Local resources: Farming, checken-raising and fruit-growing. Address mail, via Gibson's Landing PO.
Chamberlain Claude road foreman
Cushing W M resident
Knight Capt J G D (on active service)
Soamers Fredk farming
Tompkins B L retired

GRANVILLE ROAD

a station on the Lulu Island branch of the B. C. Electric Railway, 6.2 miles from Vancouver and .3 miles from Marpole.

GRASSEY BAY

a landing on Loughborough Inlet-Topaz Harbor water route, reached by Union SS. Co.'s boats from Vancouver. Mail is delivered, via Union SS. Co., Vancouver.

GRASSY PLAINS

a small settlement near Prince George, in the Fort George Provincial Electoral District. Address mail via Prince George PO.
Hartley Geo C general store and farming

GRAY CREEK

a post office and ranching settlement located on Kootenay Lake, in Kaslo Provincial Electoral District, reached by C. P. R. steamers from Nelson, and distant 8 miles from Procter, which is also the nearest telegraph C. P. R. office. Has Dom. Govt. long distance telephone office. Population, 45. Local resources: Fruit-growing, ranching, livestock, etc., on ten-acre ranches. Fine hunting and fishing.
Adams M fruit-growing
Anderson Norman ranching
Bentheim Max ranching
Birbeck Samuel fruit-growing
Clark Leonard fruit-growing

GRAY CREEK STORE
A. W. Lymbery, Mgr.; S. Birbeck, A. J. Lewis, L. Clark, General Store, Groceries, Hardware, etc.

Haddon Hubert Collingwood ranching and postmaster
Lewis Alfred dog kennels
Lindsay Ira ranching
Lymbery Arthur Wm ranching
Martin Frank ranching
Norrys Henry ranching
Oliver Geo ranching
Oliver Thos J ranching and fruit-growing
Rickson Geo fruit-growing
Smith Edgar ranching and fruit-growing
Smith Valentine ranching
Swanson Henry molybdenite claims
Tonkin John ranching
Wilmot Sir John Eardley fruit-growing

GREAT CENTRAL LAKE

on the Island Auto Highway, 11 miles northwest of Alberni, Alberni Provincial Electoral District. The Great Central Lake is 23 miles long and provides excellent fishing, while the surrounding hills abound in big game. It is easily reached by auto where tourists find excellent accommodation, including launches, boats and fishing tackle. Ark Hotel and Fishing Lodge Jos Drinkwater prop (See advt)

GREAT NORTHERN CANNERY

a cannery on the P. G. E. Ry., 7 miles west of North Vancouver, and 3 west of Hollyburn, in North Vancouver Provincial Electoral District. Has local telephone. Population, 70, mainly Chinese and Japanese.
Blythe David resident
Great Northern Cannery fish canners A H Sherman pres

GREAT WEST

a salmon cannery on the Fraser River, owned by Great West Packing Co., Ltd., New Westminster, B. C., D. McPherson, Mgr.

GREELY

a C. P. R. siding, 6 miles east of Revelstoke, in Revelstoke Provincial Electoral District. Nearest station at Twin Butte on C. P. R., distant 3 miles, and nearest C. P. R. telegraph office at Revelstoke, 6 miles. Population, 15. Local resources: Ranching and lumbering. Address mail via Revelstoke PO.
Boyle John mixed farming
Hamer John mixed farming
Hamer Milton mixed farming
Johnson M mixed farming
Kennedy David mixed farming
Lowe David mixed farming
McClaffin Mrs Nellie mixed farming
Turnross Chas mixed farming

GREEN BAY

on Jervis Inlet, reached by Union SS. Co.'s boats from Vancouver. Address mail, via Pender Harbour.
C L Packing Co Ltd F T Cliff mgr fish canners (office 1105 Dominion Bldg Vancouver)

GREEN LAKE

a ranching settlement on Green Lake, in Lillooet Provincial Electoral District, 45 miles north of Ashcroft. Address mail via 70-Mile House.
Eden Capt ranching
Eden Roy ranching
Eden Stanley ranching
Graham Robt ranching
Graham Samuel cattle-raising
Pretty C N ranching

GREEN POINT RAPIDS

a post office and logging district on Cardero Channel, in Comox Provincial Electoral District, reached by Union SS. Co.'s boats from

REVER-COMB MOTOR CO.
Ford Repairs and Accessories
Phone 4919
933 Yates Street
Victoria, B.C.

G. G. HEATHER & CO. Limited
Furriers and Taxidermists
¶ Makers of high-grade made-to-order or ready-to-wear furs of all kinds.
¶ We specialize in remodelling all fur garments.
1029 Granville Street
Vancouver, B. C.

MORGAN
Ladies' and Men's
TAILOR
Importer of Fine Woolens
Special Attention to Mail Orders
Phone Sey. 633
817 Granville St.
Vancouver, B. C.

Vancouver. Population, 20 to 30. Has telegraph office, large hall, but no store, shingle mill, and logging operations.
Allison A P postmaster
Allison A P & Co Ltd McKee Milnes & Jamison lessees shingle mills and logging
Backus Thos woodman
Brown Nicholas logging
Green John L supt A P Allison & Co Ltd
Hardison Geo farming
Holcomb Wright shingle sawyer
McDougal Henry shingle sawyer
MULROONEY, JAS.
Logging Operator, General Lumberman and Ranching.
Rolph Harold D shingle sawyer
Winston Dexter shingle sawyer

GREENS
a boat landing on the Fraser River, between New Westminster and Port Hammond, in Dewdney Provincial Electoral District.

GREENSLIDE
a station on C. P. R. Revelstoke-Arrowhead branch, 9 miles south of Revelstoke, in Provincial Electoral District of Revelstoke, no agent or local residents.

GREENWAY SOUND
a steamer landing on the northeast side of Broughton Island, Comox Provincial Electoral District, reached by Union SS. Co.'s boats from Vancouver.

Greenwood

an incoroporated city and mining centre, on the C. P. R. Nelson-Vancouver line, 117 miles west of Nelson, in the Greenwood Provincial Electoral District, Greenwood stands 2,450 feet above the sea, and is prettily situated among the hills and in the Boundary Creek Valley. Greenwood is served by the C.P.R. and by stage to Midway on the G. N. Ry. Has C. P. R. telegraph and local B. C. Telephone Co. exchange, with long distance connections. Office of Prov. Govt. Agent, Gold Commissioner Greenwood Mining Division, Greenwood District, Registrar Supreme and County Courts and Midway, District Registrar County Court, also Collector of Customs. Has Anglican, Presbyterian, Methodist and Scientist Churches, public and high schools and hospital. Population, 700.
Anderson Henry Robt
Anderson M poultry farming
Axom Fredk electrician
Bank of Montreal J V Mills mgr
B C Telephone Co Ltd
Beattie Mathew W
Bellis Wm
Benson H hay and cattle
Bidder Henry Ralph
Bombini S hay and cattle
Bravard A cattle farming
Bravard H mixed farming
Brawders Leo E mgr Canadian Bank of Commerce
Bryan A of Greenwood Grocery Store
Bryan Geo Alford
Bryant Lewis carpenter
Burns P & Co Ltd B Lane mgr meat market
CANADIAN BANK OF COMMERCE
Leo E. Brawders, Mgr.
Canada Copper Corporation Ltd (see Allanby)
Castleman J hay and cattle
Charlton Carroll Eric
Charlton John Wm
Christensen M hay cattle and sawmill
City Transfer W B Flemming prop transfer and mail contractor
Clarke H hay and cattle
Cocola Rev Father RC priest
Coles John L books and stationery photographers' supplies and wall paper
Cox H hay and cattle
Dewdney W R Prov Govt agent Gold Commissioner Prov Mines Dept
Dixon S alderman
Dixon S P painter paperhanger and stonemason
DOCKSTEADER, W. H.
Livery and Stage, Autos for Hire. Stage Between Greenwood and Midway.
Elson Mrs W millinery
Elson W tailoring cleaning and pressing
Flemming W B prop City Transfer
Flood J P mgr Greenwood Opera House
Floyd Bros hay and cattle
Floyd C S cattle farming
Folvik R hay and cattle
Fraser J Prov Chief of Police Boundary District
Gibson John BC Telephone
Goodeve J H druggist and chemist
Graham J prop Imperial Hotel
Graham J mining
Greenwood Grocery Lee & Bryan props groceries and feed
Greenwood Ledge R T Lowery publisher printers and publishers
Greenwood Lodge K of P
Greenwood Opera House J P Flood mgr
Greenwood Water Works Co W Swain mgr electric lighting system dealers in electrical fixtures
Greig A prop Pacific Hotel
Guise R H cigars and confectionery
Gulley T M mayor
Gulley T M & Co furniture hardware paints oils and undertaking
Halcrow Robt plumbing and steamfitting
HALLETT, JUDGE I. H.
Barrister, Solicitor and Police Magistrate.
Haussener F hay farming
Henderson J mining and cattle-raising
Horavatin A hay and cattle
Hoy J E mixed farming
Imperial Hotel E Graham and P Parry props
Jenkins Thos master mechanic
Jenks W mixed farming
KING, C.
Real Estate, Fire, Life and Accident Insurance, J. P. Official Administrator and Sec. Farmers' Institute.
Lakeland Wm ranching

Lee R of Greenwood Grocery
Lowery R T publisher Greenwood Ledge
Luznar V grain-growing
McArthur C J coal and wood
McCreath J alderman
McCurrach P mining recorder and deputy sheriff
McCutcheon H collector of customs
McDonald D hay and cattle
McDonald J dairy farming
McDonald Jerome dairy farming
McElmon D R watchmaker and jeweler
McKee Hugh wood and coal and heavy teaming
McKellar John mining
McLaren D mining and dairying
McLeod Dan alderman
McLeod J
McLoughlin Jos Jas
McRae S hay farming
Mills J V mgr Bank of Montreal
Mitchell R mining and dairying
Moran J mining
Morrison A J alderman and mining
Morrison N prop Pacific Hotel
Murray Miss E A oper B C Tel Co
Murray H hay and cattle
Pacific Hotel A Greig and N Morrison props
Parry P prop Imperial Hotel
Patsworth C dairy farming
Pogi J mining
Rendall G A dry goods boots and shoes children's clothing and groceries
Robinson R shoemaking
Rusk J I cattle farming
Sinclair Miss E agent BC Telephone Co Ltd
Smith D hay and cattle
Spooner Miss PM oper B C Tel Co
Studridge J hay and cattle
Sturtridge F dairy farming
Swain W mgr Greenwood Water Works Co
Swanlund J hay and cattle
Taylor G B municipal clerk and treasurer and sec school board
Thomas Helen of McCreath & Thomas
Thomas T cleaning and pressing
Walsh T cigars and tobacco
Walters G S clerk and accountant
Watson G hay and cattle
White G hay and cattle
Williamson John sec Anaconda school board
Wilson R acct and postmaster
Wilson W C dairy farming
Windsor Hotel Jas McCreath prop
Wood W H physician and surgeon and private hospital

GRETAS

a steamer landing on the Okanagan Lake between Okanagan Landing and Penticton, reached by the C. P. R. Okanagan rail and water route.

GRIMMETT

a sub-post office of Vancouver, in South Vancouver Provincial Electoral District, at No. 7747 Main St. S., suburb of Vancouver, reached by street cars. Population, 200. Has the North Arm Lumber Co. and B. C. Tanning Co. plants on the Fraser River. See additional directory listings under Vancouver.
Beach D bee-keeping
Carter J bee-keeping
Carter W T groceries
Currie Mr Poultry-raising
Cuthbert John dairying
Ebata G farming
Fraser River Cooperage R G Champion mgr
Low Tim farming
McKnight W postmaster real estate and fire insurance
Mitchell Alex farming
Robson R M notary public and real estate
Widdess Mr farming
Wilkinson R cartage
William J C farming
Wong Lee Co farming

GRINDROD

a post office and station on C. P. R. Sicamous-Okanagan branch, 17 miles south of Sicamous, in North Okanagan Provincial Electoral District. Nearest C. P. R. telegraph office is at Enderby, 5½ miles south. Local telephone. Population, 135. Has one store, good school, excellent farming district north and south, with magnificent scenery, being located on the Spillamcheen River, in the Okanagan Valley.
Anderson A farming
Anderson L farming
Andrews G farming
Archibald J farming
Bailey Wm farming
Baldwin A R farming
Baldwin R farming
Baldwin W H mixed farming
Best J farming
Bischel H W sawmill
Blackburn Richd mixed farming
Bladon Willoughby J mixed farming
Bradshaw P E mixed farming
Butchard H farming
Carlson Agnes school teacher
Charlish B farm laborer
Commings D farming
Crandlemire Chas W mixed farming
Daugil M A
Dickey J farming
Dondanue D farming
Dysait E farming
Dysait F farming
Enemy J farming
Enoch J farming
Fenton Richd and Wm mixed farming
Folkard Fredk mixed farming
Fyall Andrew farming
George Wm D mixed farming
Graham J farming
Greenland C S farming
Greenland Wm mixed farming
Hancock Claude S mixed farming
Hoffman Frank dairy farming
Hoffman Wm farming
Hornell J farming
Kirshfelt Bros mixed farming
Knapp Harry John dairy farming
Lambert John farming
Larson Axel mixed farming
Larson J W mixed farming
Lidstone G farming
Lidstone J W mixed farming
Lidstone R farming
Lidstone J A farming
Lidstone T W dairy farming
McEwen Geo Duncan farming
McManus Daniel mixed farming
McManus O farming
Mack W farming
Matheson Miss M school teacher
Metcalf C farming
Monk John farming and postmaster
Monk Wm dairy farming
McSherry Wm farming
Morton T farming
Olson J farming

Western Specialty Limited
STATIONERS and PRINTERS
Manufacturers of
LOOSE-LEAF SYSTEMS
EVERYTHING for the OFFICE
Western Specialty Limited
572 Granville Street
Vancouver, B. C.

J. S. ANDERSON & CO.
Limited
Specialists in
OIL LANDS
LOCAL OIL
and
MINING STOCKS
Phone
Seymour 617
543 Pender W.
Vancouver, B. C.

Paul A farming
Peacock P E farming
Peacock W L mixed farming
Pernel R farming
Person John mixed farming
Pollock J G mixed farming
Poole Wm farming
Pool D farming
Rorke R G mixed farming
Rosoman Bernard mixed farming
Rothwell John dairy farming
Russell F farming
Schindler E farming
Skyrne Bros mixed farming
Smith E farming
Stoulger Arthur mixed farming
Stowards G farming
Stowards R H dairy farming
Stowards T G farming
Strolger L A farming
Sutton Charlotte school teacher
Swallow J farming
Tomkinson Arthur mixed farming and sawmill

TOMKINSON, Harry
General Store, Groceries, Flour and Feed, Dry Goods, Hardware, Boots and Shoes and Dairy Products.

Tomkinson Jesse mixed farming sec Grandview Bench school board
Tomkinson Wm mixed farming
Tomkinson Mrs W fruit farming
Turner J A farming
Twigg C farming
Waby H E farming
Weir Matthew mixed farming
Wells Geo mixed farming
Wells G H farming
Wilkinson T farming
Wyne J farming

GROUNDHOG

a siding on the G. T. P. Ry., 150 miles from Hazelton, the business centre. There are no residents here.

GUICHON'S

a Dom. Govt. telegraph office, 21 miles from Merritt, the business centre, and 6 from Quilchena, the PO.

Guichon J rancher and telegraph agent

GUILFORD

a station on G. T. P. Ry., 7 miles from Bend, and 3 miles from Penny. Penny is PO. Local resources: Shingles.

Bain G mgr Red Cedar Shingle Co
Munro J sec Red Cedar Shingle Co
Red Cedar Shingle Co G Bain mgr

GULF OF GEORGIA

a salmon cannery on the Fraser River, owned by M. DesBrisay & Co., 609 Board of Trade Bldg., Vancouver.

HAGAN

a farming settlement in Saanich municipality, 13 miles north of Victoria, by the West Saanich road, Saanich Provincial Electoral District. Address mail, Hagan, via Victoria post office.

HAGENSBORG

a post office and village on Bella Coola River, in Bella Coola Valley, 12 miles inland from Bella Coola, Prince Rupert Electoral District. Reached by stage from Bella Coola, which is nearest telegraph point and landing point of Union SS. Co.'s steamers from Vancouver. Population, 150. Has Lutheran church. Local resources: Fertile soil, valuable timber, excellent fruit land, vegetables, small farming and salmon fishing.

Allertson Christian dairying and mixed farming
Allertson E mixed farming
Bella Coola Lumber Co
Brink Karl merchant
Casperson Hyalmer farming and fishing
Creswell J mixed farming
Engebrelson Thos farming stock-raising and sec Noosatsum school board
Gledhill Samuel farming
Gorden Eston blacksmithing and farming
Gorden Olaf farming and fishing
Graham Wm dairying and nurseryman
Grumstul Sigurd mixed farming
Gyllenspetz E cattle-raising
Hammer Albert mixed farming and dairying
Hansen H O dairying
Harrison H O lumbering
Heckman M M mixed farming
Hoage David farming and stock-raising
Hoaksvold Simon farming and fishing
Hober J W dairying
Holte J R mixed farming
Indrevik O mixed farming
Jacobson Frank cattle-raising and fishing
Kellog O T lumbering and dairying
Lakkerr O J lumbering and dairying
Lauretson Peter fishing dairying and sec Bella Coola school board
Lunos Jacob H farming and stock-raising

McKAY & BRINK.
General Store.

Ness John farming and fishing
Neswold A O mixed farming and mgr Sallooml Lumber Co
Norschew Mrs Margaret farming and boarding house
Nygaard Iver N mixed farming and fishing
Nygaard Ole mixed farming
Odegaard Hans farming and fishing
Olson Forger lumbering
Olson Gyert farming and fishing
Olson T mixed farming
O'Megard H dairying
Oveson Andrew K mixed farming
Oveson Ole P farming fishing and carpentering
Robinson Orville farming
Segeng Rev Hans minister and postmaster
Sangstadt Randolf fishing overseer and farming
Sankstad Gunnar fishing overseer and farming

SALLOOML LUMBER CO.
Andrew O Nesvold, Mgr. Rough Spruce Lumber and Shingles.

Schulstad Ole carpenter and mixed farming
Skyepstad Carl farming and fishing
Soisdahl Andrew mixed farming
Stensvick Andrew netman at cannery

Stensvick John farming and netman
Stevenson Wm farming
Svisduhl A K dairying
Sylvester John mixed farming
Sylvester J B lumbering
Urseth Christian mixed farming and weather observer
Walger Wilfred J mixed farming
Westino Iver mixed farming and fishing
Wisell C farming and weather overseer

HAIG

a station on the C.P.R., 18 miles east of Agassiz and 2 miles north of Hope, the post office; on the Fraser River, in the Yale Provincial Electoral District. No agent; charges must be prepaid. Population, 40. Local resources: Farming, mining and lumbering.
Beck Chas section foreman
Johnson Peter groceries
Lanstrom Alfred ranching
Nickalson Gustaf section foreman
Northby Ole ranching
Wadleigh W I mining and ranching

HALCYON HOT SPRINGS

a post office and sanitarium on east shore of Upper Arrow Lake, first port of call from Arrowhead, on the C.P.R. Columbia River route, Revelstoke Provincial Electoral District. This resort is famous for its beneficial waters, and also for fishing and hunting. Nearest railway is C.P.R. at Arrowhead, 12 miles. Church services fortnightly. Has C.P.R. telephone office. Population, 25.
Blondin Mrs A S poultry-raising
Davis & Davis props sanitarium
Davis G postmaster
Halcyon Bottling Co mineral water bottlers

HALCYON HOT SPRINGS SANITARIUM.
Davis & Davis, Props.

HALE

a station on the G.N. Ry., 10 miles northeast of Phoenix, in Grand Forks Provincial Electoral District. No agent or local residents, except section crew. Phoenix is nearest post office.
Podbielancik Peter section foreman GN Ry

HALF MOON BAY

a post office, summer resort, and logging district, located on Half Moon Bay, Gulf of Georgia, in North Vancouver Provincial Electoral District, reached by Union SS. Co.'s boats from Vancouver, distant 40 miles. Has Govt. Telegraph office, public school and population of 100. Local resources: Logging and summer resort.
Ashdown — — ranching
Bottemly Percy ranching
Cormack Geo ranching
Dow Ed ranching
Dunn Fred ranching
Erickson Axel ranching
Erickson Guss ranching
Farr D foreman
Fletcher Jas ranching
Flolander Leonard supt
Gill — — ranching
Gordon Development Co logging operators office 609 Vancouver blk Vancouver
Grant Alex ranching
Hanna Sam C
Hare Geo ranching
Hopkins Ed ranching
Jones H R ranching
Kaymes John ranching
King Andrew of Gordon Dev Co
Lyell Mrs C postmistress
Lyell John retired
Mann Mansell ranching
Mathews Albert E of Gordon Dev Co
Mintie J Wm ranching
Munn A E mgr Gordon Dev Co
Newland Arthur fisheries overseer ranching and sec school board
Olson Peter Harry of Gordon Dev Co
Powell Ben general store

RED ROOFS TRADING CO.
Herbert Kitchen, Mgr. Summer Resort.

Scarlett Jas ranching
Selberg Axel
Shoebridge Frank ranching
Shoebridge Joe ranching
Wall — — ranching
Watson Fred ranching
Woods Jas ranching

HALFWAY RIVER

a settlement on Half Way River, which is 100 miles long, and flows southeast into the Peace River, 25 miles west of Fort St. John, in Fort George Provincial Electoral District. Address mail Half Way River, via Fort St. John post office.
Cadenhead H A farming
Cadenhead John D farming
Forfar E S ranching
McDonald Thos ranching

HALKETT BAY

a settlement on Gambier Island, Howe Sound, North Vancouver Provincial Electoral District, reached by Marine Navigation & Engineering Co.'s boats from Vancouver.

HALL

a post office, lumbering and mining settlement on Salmon River, and on the G. N. Ry., 10 miles south of Nelson, in Trail Provincial Electoral District. Has Govt. telegraph office. Population, 80. Local resources: Lumbering and mining.
Fisher Jas prospector

MANKIN LUMBER & POLE CO., LTD.
G. Mankin, Pres.; C. Mankin, Gen. Mgr. Manufacturers Fir, Cedar, Hemlock and Spruce Lumber, Poles, Piling and Posts.

Mankin G pres Mankin Lumber & Pole Co Ltd
Mankin C gen mgr Mankin Lumber & Pole Co Ltd
Patterson Colin L lumbering
Shoemaker F H mining
Swanson John mining
Towner A C dairying

HALL'S CROSSING

a station on the E. & N. Ry., now known as Westholme. See Westholme listings.

J. Hanbury & Co. Ltd.
Lumber
Finish
Sash, Doors
Mill Work
Wood and Coal
4th & Granville
VANCOUVER

MOORE LIGHT
Lighting Systems for all Purposes
Six Times the Light
One-Third the Cost
R.M. Moore & Co. Ltd.
Vancouver, B.C.

The
Modern Office
Supply Co., Ltd.
DESKS
Chairs, Tables
Bookcases
FILING
CABINETS AND
SUPPLIES
Non-shine
Felt Chair Pads
(They save the
clothes)
Modern Furniture
for the
Modern Office
163 Pender St. W.
Vanoouver, B. C.

BATISTE
COSTUME CO.
"From Maker to
Wearer"

Evening Dresses
Afternoon
Dresses
Business Dresses
$22.50
Mail Orders
Shipped Anywhere
Mercantile Bldg.
318 Homer St.
VANCOUVER

HALL'S PRAIRIE
a post office and farming district in Campbell Creek Valley, Municipality of Surrey, Provincial Electoral District of Delta, Fraser Valley. Reached by jitney stage, distant 4½ miles from White Rock, and adjoining the International Boundary on the south. Population, 160. Has Anglican and Methodist Churches. Exceptionally mild climate and good productive soil.
Bamford Mr mixed farming
Blatter Mr mixed farming
Boris D Brown bee-keeping
Burton Ralph W mixed farming
Campbell David mixed farming and carpenter
Crutchley Mrs mixed farming
Drury A P mxed farming
George Mr mixed farming
Green Brock mixed farming
Jacobson Mr bee-keeping farming
Jizner Jos poultry and dairying
Johnson Edwin C dairy farming and postmaster
Johnson H T farming
Jones Percy F dairying
McConkey Robt mixed farming
Millburn Mr mixed farming
Moore Wm mixed farming
Osborne Mr mixed farming
Peschkie August J mixed farming
Peske Mrs A bee-keeping
Rowlatt L dairying
Wilder Sr retired farmer
Wilkinson — mixed farming
Williamson Wm farming

HAMMOND
a station on C. P. R. main line 25 miles east of Vancouver, and also reached by SS. "Fort Langley" from New Westminster. See directory listings under Port Hammond, the PO.

HANBURY
a post office, lumbering and farming settlement 2 miles from Jaffray, on the C. P. R. Crow's Nest line, in Fernie Provincial Electoral District. Nearest telegraph is C. P. R. at Jaffray. Population, 60. Local resources are lumbering and farming.
Alm John
Anderson David
Barnstead W B mgr Galloway Mill
Beck Chas farming
Beck H
Cameron Robt farming
Childs Samuel F farming and postmaster
Dempsey Robert farming
Grant Alex
Hope J farming
Hurry C
Hurry Peter farming
Jewell Lumber Co Ltd (The) G G Jewell pres mfrs rough and dressed fir larch and pine lumber posts poles and timbers mill at Caithness Station
Jewell G G farming
Johnson Maurice
Kilpatrick John
Limbocker Fred
Wong Sing

HANCEVILLE
a post office and ranching settlement on the Chilcoten River, 125 miles north of Lillooet, 115 from Clinton, the nearest railway station, on the P. G. E., and 66 west of 150-Mile House, in Lillooet Provincial Electoral District, reached by auto stage. Has Dom. Govt. telephone office. Population, 25. Local resources: Ranching and cattle-raising.
Chilcoten Trading Co general store and ranching
Dessault Jos ranch hand
Fosbery P returned soldier
Hance Grover O ranching
Hance Mrs Orlando T ranching and postmistress
Hance Percy returned soldier
Macaulay Daniel ranching
Martin Duke ranching
Martin Perry general store
Pyper Robt general store
Ragan Jas D ranching
Stewart Jas H ranching
Stewart John ranching
Trethway Jos O ranching and stock-raising
Witte Frank Geo ranching

HANEY
a station on the C. P. R. main line, 26 miles east of Vancouver. See directory listings under Port Haney.

HANSARD
a flag station on the G. T. P. Ry., 8 miles east of Aleza Lake, and 45 east of Prince George, in Fort George Provincial Electoral District. Section crew only. Address mail Hansard, via Aleza Lake PO.

HAPPY VALLEY
a post office and mixed farming district, 12 miles from Victoria, on the Metchosin Road, in Esquimalt Provincial Electoral District, reached by stage from Victoria. Colwood, on E. & N. Ry., is nearest railway point at present, and Luxton, distant two miles, is the nearest telegraph office. The C. N. R. from Victoria to the new railway ferry for Vancouver and the mainland is being laid through the valley, and is nearly finished. The valley is about 4 miles in length, and at each end are Anglican churches, and a mission hall at Midway. Good schools, public halls and stores variously situated. Population, 200. Local resources: Sheep ranching, poultry and hog-raising, fruit-growing, dairying—Victoria the market. There are two sawmills, one steam and other water power. City water and telephone run through the valley.
Barker Fredk C lumber merchant (steam sawmill) mfr cedar and hemlock lumber
Blatchford Mrs M J dairying
Cosh Alfred real estate agent and farming
Dallimore Walter dealer in eggs poultry and dairy produce
Falls J general hand
Field Bros lumber mfrs sheep farming and fruit-growing
Hankin Alfred poultry-raising
Henry David farming and JP
McLeod M G farming
Oliver Dick poultry farming
Ross D M poultry farming
Simmonds A E sheep ranching and butcher
Stockand J mixed farming
Winter Rev Walter W poultry-raising fruit-growing postmaster and minister in charge of Mission Hall

HARBLEDOWN

a post office and logging settlement on Harbledown Island, Comox Provincial Electoral District, reached by Union SS. Co.'s steamers from Vancouver, distant 175 miles. Nearest wireless telegraph office is at Alert Bay, 15 miles. Population, 22 white and 600 Indians. Local resources: Logging, mining and prospecting, and limited farming
England Chas logging and ranching
Galley Wm Herbert postmaster general store and ranching
Joliffe Jas Richard logging and ranching
Kamano Michael logging ranching
McCrimmon Kenneth logging and ranching

HARDWICK ISLAND

a densely timbered island, bounded by Wilboro Channel, Chancelor Channel, Johnstone Straits and Sunderland Channel. Population, 90. School is at present maintained by the Bendickson Logging Co., but Govt. school is expected in the near future. Served by Union SS. Co. from Vancouver. Mail address, Bendickson Camp, Hardwick Island. (Private mail bag.) Local resources: Logging and some logged-off land fit for settlement, splendid fishing and hunting.
Bendickson Logging Co Ltd H Bendickson supt
Chartrain A settler
Halvorson G engineer
Hand R workman
Imada H & Co logging contractors
Jones J W settler
Kelsey W settler
Knutson N bookkeeper
Larson L engineer
Sumpton J settler
Swanson A workman
Waite T engineer

HARDY BAY

see directory listings under Port Hardy, the PO.

HARDY ISLAND

a quarry 70 miles north of Vancouver, at mouth of Jervis Inlet, in Comox Provincial Electoral District, reached by Union SS. Co.'s boats from Vancouver via Powell River route. Has Dom. Govt. telephone office. Address mail Hardy Island, via Union SS. Co., Vancouver, as boats distribute mail on call.

HARMSWORTH

a station on the B. C. E. Ry., 7 miles east of Cloverdale and 4 east of Langley Prairie, in Chilliwack Provincial Electoral District. No agents, charges must be prepaid. See directory listings under Sperling Station, the post office.

HARPER'S CAMP

a post office and farming district on Horsefly River in Cariboo Provincial District, reached by stage from Lac la Hache, on the Cariboo Road. Has telegraph office and public school. Population, 175. Local resources: Farming, mining and trapping.
Anderson Robert farming
Bell C general store
Borde L A mining
Boswell William trapping
Brents E S farming
Campbell A Blackwood fur buyer
Campbell Robert JP
Chambers Raymond farming
Chambers U S cattle-raising
Chambers Wysus farming
Christie Edward C trapping
Clayton Eugene mining
Cotton Charles trapping
Dogherty A F farming
Finlayson Geo mixed farming
Fraser Gordon cattle-raising
Fraser Phillip mining
Gibbons R Y mixed farming
Greer Thomas R dairying
Gruhs Bon Sr mixed farming
Gruhs Ben Jr mixed farming
Holland J cattle-raising
Hooker Thomas farming
Jones F W mixed farming
King Edward mining
Kroenes Otto farming
Loveridge Wm mining
Marchan Ed farming
McCachern Romeo trapping
McKenzie Wm cattle-raising
McLean M farming
Meiss Mrs A postmistress
Meiss Alexander fur buyer and hotel keeper
Mikkelsen John trapping
Mikkelsen Peter farming
Mikkelsen Thomas farming
Myers Fred mixed farming
Nicol Mrs Alexander mixed farming
Patenaude Albert J dairy farming
Patenaude G Bryson dairying
Patenaude J P property holder
Patenaude Spencer Hope farming
Pegus H A mixed farming
Peterson John mining
Peterson Thomas mixed farming
Reid Wm farming
Robertson R dairying
Rud W H dairying
Simpson James M trapping
Thygesen Ed farming
Versepulch Ed farming
Walters H Lloyd dairying
Walters Lloyd farming
Wawn J mixed farming
Webber Robt farming
Webber Thos dairying
Williams J R farming
Youngerin Arthur farming

HARPER'S RANCH

a ranch and Dom. Govt. telegraph office, 7 miles from Kamloops, the business centre, and post office.
Western Canada Ranching Co ranchers and agents Dom. Govt. Tel.

HARRIET

a way station on the B. C. Electric Ry., Vancouver Island Interurban system, situated on outskirts of Victoria, on the Burnside Road, 2 miles from centre of the city. Tillicum is the nearest post office.

HARRISON HOT SPRINGS

picturesquely situated at foot of the magnificent Harrison Lake, surrounded by mountains from 3,000 to 10,000 feet, within 3 hours' run of Vancouver on the C.P.R. and having good auto roads. This celebrated resort, whose springs have been

SUCCESS
Business College
Limited
Business
Shorthand
Typewriting
Clerical
Secretarial
Combined
Beginners and Higher
Accountancy
Courses
Main & 10th
Vancouver, B.C.

EVANS & HASTINGS

THE PIONEER PRINTERS

Only first-class work leaves this office.

QUALITY supreme in stock, style and distinctiveness.

Try us with your next order.

578 Seymour Street Vancouver, B. C.

FRANK SPENCER Vernon, B.C.

ORCHARDS HOMES OKANAGAN LANDS

The Best Farming in British Columbia

FRANK SPENCER Vernon, B.C.

famous for their curative powers since the pioneer days of the Province, offers unequalled attractions to both pleasure and health seekers. A beautiful drive 5 miles from Agassiz, which is 70 miles east ot Vancouver, brings one to the St. Alice Hotel, at Harrison Hot Springs. The efficacy of the Harrison waters in rheumatism, kidney and liver diseases, etc., has made these Springs noted throughout the continent. The Government hatchery is located here. Has C. P. R. telegraph office and public schools. Office of Sub-recorder New Westminster Mining Division.

Baxter W F fruit ranching
Borland J G bookkeeper St. Alice Hotel
Boynton R J mixed farming
Campbell W fruit ranching
Crowhurst W C ranching
Cruikshanks Rev retired
Dixon H G electrician St Alice Hotel
Gilbert Miss Lillian waitress St Alice Hotel
Harrison Hot Springs Co Ltd owners St Alice Hotel
Haslam V G boat captain
Hovland E masseur St Alice Hotel baths
Inkman C groceries confectionery cigars and tobacco
Lamont Bros mfrs of shingles
McCall Miss Kate waitress St Alice Hotel
McGregor James mine inspector
McKay R chauffeur St Alice Hotel
Magis Nick teamster St Alice Hotel
Miller Frank guide
Morrison Alex retired
O'Brien John mgr St Alice Hotel and PM
Robertson A mgr Dominion Fish Hatchery
Sproule John retired

ST. ALICE HOTEL
Harrison Hot Springs Co., Ltd., Props. J. O'Brien, Manager.

Warde E G mixed farming
Weaver Thomas stock ranching and dairying

HARRISON MILLS

a post office and station on C.P.R. 81 miles east of Vancouver, in Yale Provincial Electoral District, and Municipality of Kent. Has C.P.R. telegraph office, one shingle mill running four machines, large sawmill at present closed down, and the district is a mixed farming one. Population, 100.

Cartier Levi dairy and mixed farming
Davidson Joseph mining
Duncan James G dairy and mixed farming
Duncan Mrs John fruit and dairy farming
Harrison Lake Logging Co Ltd E J Tretheway mgr logging operators
Hart Wm dairy farming
Hutchinson Wm mixed farming
Ingram W C mixed farming
Jackson C A fruit & mixed farming
Kennedy F W dairy farming
Kilby Thos & Son dairy farming
Kilby Thos postmaster
Kirby Joseph dairy farming
McIntosh H D watchman
McIntosh Peter mgr sawmill
McKinley J S mixed farming
Morgan J mixed farming
Percy A bridge gang CPR
Picken Joe night watchman
Rat Portage Lumber Co Ltd mfrs of spruce fir and hemlock lumber lath and finish cedar shingles (Mill closed at present)
Pretty C F mixed farming
Ross H N mixed farming
Rothenberger F agent CPR
Smith Wm mixed farming & poultry
Thompson & Aitken Lbr & Shin Co mfrs cedar shingles
Wake Jesse mixed farming
Wilkinson E J mixed farming
Willoughby D mixed farming

HARROGATE

a ranching and farming settlement in the Columbia Valley, near to school and station of that name, on the Kootenay Central Railway, C.P.R., in the Columbia Provincial Electoral District, 34 miles south of Golden from which it has a bi-weekly mail service. The auto road from Golden to Cranbrook passes through the settlement. The C.P.R. Natural Resources Dept. has a farm contiguous to station and townsite. A district suitable for mixed farming and small fruits, apples also are grown, and sport in the way of hunting and fishing is good. Other resources are: Timber, and mining, which may develop. Population, 40. Dominion Government Telegraph at McKeemans. Address mail via Castledale.

Alton Miss A M school teacher
Carlson A section foreman
Dodd John ranching
Gilbert Alfred ranching
Hynes Benjamin section man
Hynes James H ranching
Hynes Wesley section man
Hynes William ranching
Pratt Thos ranching
Soles Albert D ranching
Soles John V farming
Soles Martin ranching

HARROP

a post office, steamer landing, and fruit-growing district, on West Arm of Kootenay Lake, in the Trail Provincial Electoral District, four miles from Procter, which is the nearest CPR telegraph office, and 15 east of Nelson, the business centre. Has Anglican and Methodist Churches and public school. Population, 200. Local resources: Fruit and vegetable-growing poultry and cattle-raising.

Anderson John trapping
Armstrong Wm H ranching
Batley John E ranching
Bourke Chas Dudley mixed farming
Breeds Robt Henry ranching
Britton John Wm ranching
Britton Wm W ranching
Brown Edward S ranching
Busk Chas W farming
Cadzow John ranching
Cook-Hurle Wm A mixed farming
Cose Boaz ranching
Cose Gideon ranching
Cose Jas ranching
Creasey Benjamin L ranching

Creasey Robert J ranching
Crozier Bourke lightkeeper
Donaron Harold ranching
Fairbairn Arch E ranching
Gorrwood Thos ranching
Hallett Gordon ranching
Harrop Ernest general store mixed farming postmaster and sec school board
Hill Miss Margaret bookkeeping
Hill Robt mixed farming poultry
Hindley Fred W ranching
Hollis Wm ranching
Homer John Edward mixed farming
Hughes Rev P Anglican clergyman
Kennedy Chas D ranching
Kerr Jas D ranching
Knauf Jacob ranching
Lowe Harold A ranching
Mackereth Arthur ranching
Mackereth Jos ranching
McConnell John poultry ranching
Marshall John H
Ogilvie C D ranching
Oliver William Thos ranching
Porter Peter ranching
Quinn Robt light keeper and ranching
Risdon Frank ranching
Slater E W mixed farming
Smith Burrard fruit ranching
Stratton Buchan A farming
Strickland Dudley H O farming
Trail Mrs Jas ranching
Webb Thos P fruit ranching
Wightwick Leslie ranching
Wilson John James fruit ranching
Young Percy fruit growing

HARTFORD

a siding on the C.P.R. Nelson-Midway line, 2 miles east of Phoenix, Greenwood Provincial Electoral District. No local residents.

HARTLEY BAY

a post office and fishing village on Douglas Channel, in Prince Rupert Provincial Electoral District, reached by Union SS. Co.'s boats from Vancouver, distant 90 miles south of Prince Rupert. Nearest telegraph offices are at Prince Rupert, namely, G.T.P. and C.P.R. Has population of 100. Methodist church and public school. Local resources. Fishing and mining.
Anderson John fishing
Bates J fishing
Bates P fishing
Bates W M fishing
Cacciotti C fishing
Clifton Ed fishing
Clifton Hezekiah fishing
Clifton H L fishing
Clifton Louis fishing
Clifton Richard fishing
Clifton Robert fishing
Douglas P fishing
Dundas Frank fishing
Innes S fishing
Long — — prospector
McLennan J mining
McMillan M mining
Moody Aleck fishing
Moody Daniel fishing
Moody T N fishing
Nash Issac fishing
Pahl John D fishing
Patelas E T fruit
Reece Heber fishing
Reece Robt fishing
Reece Simon fishing
Robinson Ambrose Sr fishing
Robinson Ambrose Jr fishing
Robinson Arthur fishing
Robinson C A G general store
Robinson Keiler R fishing
Robinson Wm H fishing
Shaw N J fishing
Wilson A H candy and grocery
Wilson Sam fishing

HASTINGS

a station on the C.P.R. and south shore of Burrard Inlet, 4 miles east of Vancouver in extreme eastern section of city. Has local telephone. See directory listings under Vancouver.

HASTINGS RANCH

a Dom. Govt. telegraph office, 38 miles from Merritt, and 18 from Brookmere, the post office.
Welch Nels rancher and tel agt

HAT CREEK

a ranching settlement on Cariboo road, 14 miles from Ashcroft, in Lillooet Provincial Electoral District, reached by stage from Ashcroft on C.P.R. and C.N.R. Has Dom. Govt. telephone. Address mail Hat Creek, via Ashcroft.
Davis Alex ranching
Deering Chas ranching and mixed farming
Duck — — ranching
Evans John ranching
Ferguson Ed ranching
Gasper Prosfer ranching
McDonald Mrs R hotel
Mason Gilbert ranching
Parks Hy ranching
Pierson Wm ranching
Pocock Thos ranching
Walker Geo ranching
Wardell James ranching

HATZIC

a post office and station on the C.P.R. 45 miles east of Vancouver, in Dewdney Provincial Electoral District, at junction of C.P.R., the Fraser River and Dewdney Trunk road. Anglican, Methodist and Presbyterian churches, Union Sunday school, and two-room graded public school. Population, 500. Local resources: Fruit-growing and shipping, dairying and poultry. The largest L.C.L. express fruit shipping point in Canada, and the greatest small fruit district in B. C.; 1918 output, quarter million dollars.
Alexander A fruit-growing
Barr J A fruit-growing
Bell W C fruit-growing
Brealley A fruit-growing
Brealley Henry fruit-growing
Campbell A fruit-growing
Catchpole A E fruit-growing and vice-pres F & M Exch Ltd
Catherwood Albert carpentering
Catherwood Thos fruit-growing and sec Hatzic Fruit Growers' Association Inc
Catt Alfred fruit-growing
Cooper Bros fruit-growing
Couper W L fruit-growing
Dann A E fruit growing
Don E fruit-growing
Doone G W fruit-growing
Dunn Wm
Edwards Arthur fruit-growing
Edwards Clem fruit-growing
Edwards Geo fruit-growing
Edwards H T fruit-growing

Vancouver Drug Co.
Limited
ORIGINAL CUT-RATE DRUGGISTS
MAIL ORDERS A SPECIALTY
6 Stores
Main Store:
405 Hastings St. West
Vancouver, B. C.

K. K. GARAGE
Auto Garage
Accessories
Repairs
Gas and Battery Charging Stations
Acetylene Welding
Vulcanizing
Blacksmithing
AUTOS FOR HIRE
Chevrolet and Dodge Cars
ABBOTSFORD

SUN JOB PRESSES

Printers of This Directory

Vancouver Telephone Directory

Class Journals

High-class General Printing

If You Have a Printing Job Insure Against Disappointment by Sending it to the

SUN JOB PRESSES

Edwards L J fruit-growing
Edwards Pat fruit-growing
Edwards T B fruit-growing
Edwards W B fruit-growing
Ferguson E P fruit-growing and mgr F & M Exch Ltd
Fisher A C fruit-growing
Fletcher E fruit-growing
Fripp T watercolor artist
Goddart T
Hall H fruit-growing

FRUIT & MERCANTILE EXCH. LTD.
Farmers and Fruit-Growers' Co-Operative Company (Warehouse, Pre-Cooling and Sharp Freezing Plant). Shippers of Fruit and Vegetables.

Henry Albert S fruit-growing
Hickling H fruit-growing
Hitch A A fruit-growing
Hitchin A fruit-growing
Hodgson Miss I fruit-growing
Hodgson M farming
Jones E T fruit-growing
Ketcherson E F fruit-growing
Knight A R fruit-growing
Knowling J A fruit growing
Lawrence James H fruit-growing
Manson W J fruit-growing & pres F & M Exch Ltd
Mason M L fruit-growing
McDonald Wm fruit-growing
McEwan Wm fruit-growing
McGillivray D H fruit-growing
McTaggart A fruit-growing
McTaggart E fruit-growing
Michie J G fruit-growing
Moody A fruit-growing
Moody G H fruit-growing and sec-treas F & M Exch Ltd
Morrison Bros farming
Morrison C G dairying
Munn & Murphy Shingle Co
Murray Jas I retired
Noble C E fruit-growing
Noble W H fruit-growing
Phare W R fruit-growing
Ritchie Miss B A fruit-growing
Ruttan Thos
Saunders Chas
Shook Frank fruit-growing
Slack Mrs H A fruit-growing
Slack Bros general store
Stratton A fruit-growing
Stratton J fruit-growing
Stratton W fruit-growing
Tyndall David fruit-growing
Valentine A
Vasburg J G fruit-growing
Wakefield Joshua fruit-growing
Walton H B fruit-growing
Walton Lee fruit-growing

HAWKINS

a Dom. Govt. telegraph office 24 miles from Golden, the business point, and ½ mile from Parsons, the post office.
Hawkins J general store and tel agt

HAYES LANDING

near the south end of Alberni Canal, west of Vancouver Island.

HAYSPORT

a post office and fishing village on Skeena River, 23½ miles east of Prince Rupert, in Provincial Electoral District of Prince Rupert. reached by G.T.P Ry., also by Union SS. Co.'s boats. Haysport has Govt. telegraph office. Local resources are salmon fishing and lumbering, with two sawmills in vicinity, also valuable mines on Ecstal River.
Dupuis Mrs M A general store and postmistress
Dupuis Omar carpenter and mining
Edlund Albert E carpenter
Ferguson John Wm govt tel agt
Lacousiere Wm fishing
Shirley Geo M fruit-growing and mixed farming
Skeena River Fisheries Ltd cold storage plant
Stillman A fishing
Utley Walter H
Wilson Geo W accountant

HAYWARD JUNCTION

a station on E. & N. Ry, Duncan-Cowichan branch. See directory listings under Duncan, the post office.

HAZELHURST RANCH

a Dom. Govt. telegraph office, 24 miles from Merritt, the business point, and 18 from Lower Nicola, the post office.
Hazelhurst R rancher and tel agt

HAZELMERE

a station on the G.N. Ry., 5 miles from Cloverdale, in Delta Provincial Electoral District. Local resources: Farming and logging. Has B. C. Telephone. Address mail Hazelmere, via Cloverdale, R.R. No. 2.
Alevek Jas farming
Allcock A farming
Blotter Wm farming
Holt Mrs John general store
McConkey Robt building contractor
McConkey Sam building contractor
Nelson C D farming
Sheppard Harry blacksmith
Sheppard Ray butcher
Skelley L gardener
Vickery Chas carpenter

HAZELTON

a post office and station on G.T.P. Ry., and on Skeena River, in Omineca Provincial Electoral District, 177 miles east of Prince Rupert. Centre of a large farming, ranching and mining district. Has Dom. Govt. telegraph office, general hospital; office of Provincial Land Commissioner, Hazelton Land Recording District; Provincial Police, Chief Constable; office of District Registrar of the County Court and Gold Commissioner at Smithers; agent Dominion Department of Indian Affairs, Babine District; Anglican and Methodist churches, and public school. Population, 500. All branches of retail business fully represented. Local resources: Farming and mining.
Ah Luck restaurant
Ah Toy merchant
Anderson W W mgr Hudson's Bay Co
Bagg J S mining
Batt Robt auto stage
Beirnes G M mixed farming and thoroughbred cattle
Bretrins H mining
Brewer Thos Prov Forestry Dept
Brickenden E mixed farming
Cain Martin mining
Chettleborough Frank C real estate
Cline S prov constable deputy mining recorder Hazelton police district

CUNNINGHAM, R. & SON, LTD.
R. G. Cunningham, Pres.; A. E. Noel, Directory; A. G. Harris, Sec.-Treas.; W. A. Wattie, Mgr. General Store. Dry Goods, Clothing, Boots and Shoes, Hardware, Electrical and Druggist Sundries.

Cunningham Hazel
Dean Jas mining

DELCO-LIGHT PRODUCTS.
Pattinson & Ling, Prince Rupert, Agents.

Dungate Mrs A school teacher
Forrest Thos farming
Galloway J D mining engineer
General Hospital Dr Wrinch supt
Gow W W agent GTP

GRANT'S (WILLIAM) AGENCY
General Insurance and Office Work.

Grant Wm sec school board
Grey Harold farming
Hall E mixed farming
Harris D mixed farming
Harris W S mining

HAZELTON HOTEL.
H. Campbell, Prop.

Hevenor Jas farming instructor Dept Indian Affairs
Hindle H C dairy farming
Holland W H general store
Hudson's Bay Co W W Anderson mgr general store
Joe Chow merchant
Johnson T G mixed farming
Kerr W W farming
Latham Jas horticulture
Leverette Arthur auto stage
Little H H mgr Union Bank of Canada
Loring R E Indian agent
Love J mixed farming
McBean Geo mining
McDougall J D cigar store
McInnes J J mixed farming
MacKay Geo district mgr Govt Tel service
MacKay Jas of Ruddy & MacKay
McIntosh J mixed farming
McIntosh J J mixed farming
Martin Frank mining
Martin H mixed farming
Mero L mixed farming
Miller Harry accountant
Miller Joe mining
Morkill D B civil engineer
Morrison John banker
Newick John clerk
Northern Telephone Co R S Sargent mgr

OMINECA HOTEL.
Howard B. Campbell, Prop.

Peterson Ben mining
Purvis D L fruit-growing
Railson Thos mining
Rankin A farming

RUDDY & MACKAY.
Transfer and Distributing.

Sam Lee merchant
Sandberg Chas A auto stage
Sargent R S general store and postmaster
Scott Rev R C Methodist minister
Sealy J C K mixed farming
Sharp W H watchmaker
Sheenan P H stock-raising
Smith C V general store raw furs
Stanton Mrs P rooming house
Stephens C E farming
Sutherland M W mining
Swann J mixed farming

UNION BANK OF CANADA.
H. H. Little, Mgr.

Up-to-Date Drug Store drugs
Wattie W A mgr R Cunningham & Son
Wentzel Miss F school teacher
Wrinch Dr H C supt General Hospital

HEADQUARTERS

a post office and lumbering town, 9 miles west of Courtenay, in Comox Provincial Electoral District, reached by rail and stage. Nearest telegraph office is at Courtenay, Dom. Govt. and C.P.R. Also distant 12 miles from Comox, which is reached by C.P.R. and Union SS. Co.'s boats from Vancouver. Has Anglican and Baptist churches and public school. Population, 400. Local resources: Farming, logging and lumbering. All names below, excepting farmers, are employees of Comox Logging & Railway Co Ltd

Blackall Harry carpenter
Bristol O O farming
Campbell M M stenographer
Colin P farming
Comerford Ed brakeman
Comox Logging & Railway Co logging lumbering and general store
Cook Thos paymaster
Crockett J farming
Dalby Frank blacksmith
Donaldson Robt machinist
Filburg Robt civil engineer
Grady Jas boilermaker
Harding Len skid engineer
Haslam Joe construction foreman
Hildebrand Annie teacher
Hilton A M sec Comox Logging & Ry Co sec school board and PM
Irwin Frank storekeeper
Karowe J brakeman
Kendall Wm machinist
Kerr Chas loco engineer
McDonald C brakeman
McGuigan Jas general supt Comox Logging & Railway Co
McGregor A engineer
McGregor A Jr loco engineer
McIver Chas loco fireman
McLaughlin J loco fireman
McLaughlin Pete Jr brakeman
McLaughlin Pete section foreman
Majury W J blacksmith's helper
Mansfield J B blacksmith
Martin R conductor
Miner J loco engineer
Nakammoa J farming
Parkin Edwin loco fireman
Parkin J carpenter
Samson Joe car repairer
Shepherd Wm conductor
Street Jos master mechanic
Tavan L farming
Thomas Joseph boilermaker's helper
Welsh Clay asst supt

HEALS

a station on the B.C. Electric Ry., Vancouver Island Interurban Sytem, and West Saanich road, connected by stage , 9miles from Victoria. No agent; charges must be prepaid. Marigold is nearest post office.

HEARNS

a Dom. Govt. telegraph office, 26 miles from Nelson, the business centre, and 2 from Salmo, the post office.

Hearn J W rancher and tel agt

Hayward & Dods
Limited
Plumbers and Steamfitters
PHONES
1854
3908L
3910R
927 Fort Street
Victoria, B.C.

Rogers Farms
Complete list of
FARMS
Thoroughly inspected acreage and farms in settled districts near Vancouver and Westminster.
Full particulars, maps, values, etc.
414
Seymour Street
Vancouver, B.C.

North American Life Solid as the Continent

North American Life Assurance Co.

Head Office: Toronto, Ontario

E. W. Keenleyside
Provincial Manager

470 Granville Street Vancouver B. C.

Phone Sey. 225

North American Life Solid as the Continent

HEATLEY AVENUE

a station on C.P.R. main line 1 mile east of Vancouver C.P.R. depot. See directory listings under Vancouver.

HECTOR

a flag station on C.P.R. main line, 12 miles east of Field, and 2½ miles west of Alberta boundary, in the Provincial Electoral District of Columbia. Address mail via Field post office.

Shakum D section foreman

HEDLEY

a post office and station on G. N. Ry., between Princeton and Keremeos, in Similkameen Provincial Electoral District. G. N. W. telegraph and local and long distance Dom. Govt. telephone. Has public school, Anglican, Presbyterian and Methodist missions, supplied by clergymen from Princeton and Keremeos. Has office of Sub-Recorder, Similkameen, and Osoyoos Mining Division and general hospital. Population about 500. Local resources: Gold mining and farming.

Alexander W mill hand
Anderson J E
Anderson Thos
Appleton A
Baldwin R D mine machinist H G M Co Ltd

BANK OF MONTREAL
J. McD. Reid, Mgr.

Barnes H D purchasing agent H G M Co Ltd
Basso Louis mining
Baxter R E drugs and stationery
Beale Joseph contractor
Beale R M J
Beale Mrs R S
Boeing & Brass E D Boeing and J D Brass contractors and builders
Borden Miss O school teacher
Bowerman G Y crusherman mill H G M Co Ltd
Boyd Miss E bank clerk
Boyd R mill batteryman H G M Co Ltd
Bradshaw L farming
Bradshaw T farming
Brass Jas contractor
Brown C A mill batteryman H G M Co Ltd
Brown Jos R
Brown R R
Brown T mill stonemason H G M Co Ltd
Butler W T barber
Cadwell T mining
Carron M mining
Chong Mi mining
Chong Quan mining
Chong You mining
Cladio Tony mining
Clare Arthur mill foreman H G M Co Ltd
Clare Miss E cook
Clare R dynamo tender H G M Co Ltd
Clarke Jas jeweler and watchmaker
Cody Jas H barber
Collins R S solution man H G M Co Ltd
Cormack W J (on active service)
Corrigan J mining
Corrigan John G mining
Corrigan J Sr mill watchman H G M Co Ltd
Corrigan T P mining
Corrigan W W mill solution man H G M Co Ltd
Cosgrove J farming
Coulthard J mining
Crimston R C mining
Critchley Jas shoemaker
Crothers J W shift engineer mill H G M Co Ltd
Crowthers W
Culand Axel mining
Curry D laborer
Demeleski W mining
Derry J mining
Durkin J
Eaton Percy mining
Edmond Richard J butcher
Emakson A mining
Evans W C mining
Fraser Findlay road inspector Prov Dept of Public Works
Fraser J K carpenter Hedley G M Co Ltd
French F H sub-recorder Prov Mines Dept
Gaare J mill crusherman H G M Co Ltd
Gendle J mining
Grand Union Hotel Anton Winkler prop
Great Northern Hotel John Jackson prop
Hagan W mining
Hambly Henry mining
Hambly R D mine hoistman H G M Co Ltd
Hambly W J mining
Hancock J mine hoistman H G M Co Ltd
Hansen H E mill batteryman H G M Co Ltd
Hansen Jens H
Hardman F
Hardman J machinist
Hardman J mill helper H G M Co Ltd

HEDLEY GOLD MINING CO., LTD.
Gold Mine and Reduction Works. Gomer P. Jones, Mng. Dir.; Sydney L. Smith, Acct.; J. O. Stevens, Mine Storekeeper.

Henderson J mining
Howka S mining

HOWSE, A. E. CO., LTD. (THE)
A. C. Van Buskirk, Mgr. Department Store. Dry Goods, Clothing, Men's Furnishings, Boots and Shoes, Hardware, Furniture, Groceries, Confectionery. Stores at Nicola and Princeton.

Hutchings D
Innis David J livery stable Geo Riddell mgr
Iverich M mining
Jackson John prop Great Northern Hotel
Jameson J blacksmith H G M Co Ltd
Jones G P gen Mgr Hedley Gold Mining Co Ltd
Jones H H
Jones H I
Jonikaitis Paul mining
Kee Francis laundryman
Keele H R asst acct H G M Co Ltd
Kellogg R
King A J mill tippleman H G M Co Ltd
Knowles B W mine supt H G M Co Ltd
Knowles G
Knowles S mill dynamo tender H G M Co Ltd
Knowles W J engineer
Krpan T mining
Lai Pete mining
Lawrence H mining
Liddicott W mining
Lindsay W G mining

Lonsdale Wm master mechanic H G M Co Ltd
Loomer A J mill watchman H G M Co Ltd
Lorenzetto P poultry-raising
Lyon Fred mill teamster H G M Co Ltd
Lyon F L B farming
Lyon G B farming
McClemnan A mining
McClure G E mill vannerman H G M Co Ltd
McDougall Jas Bank of Montreal
MacDougall H D sec Nickel Plate Mine school board
McEachern G electrician H G M Co Ltd
McGibbon A J mill carpenter H G M Co Ltd
McKenzie Wm mining (deceased)
McKinnon D H mining
McLean W A contractor
McMillan H
McNulty J prospector
McPhillips E mining
McPhillips T mining
Macey Mike mining
Mairhofer J
Malm Ed mining
Malm Gus mining
Martin Pete mining
Masonic Lodge
Mathew W mill conveyor man H G M Co Ltd
Mattinson R farming
Meher M J central stationman H G M Co Ltd
Messick Dan mining
Mitchell R mining
Murdock J mill hand
Murray P mill batteryman H G M Co Ltd
Murray W
Naff J T lineman H G M Co Ltd
Narinovich J mining
Nelson A mining
Nelson C mining
Nissen A fruit-growing
Norich Bob mining
Pearce Fred mining
Peredack John mining
Peterson K O mining
Pickard N
Radich Tom mining
Raffacle P mining
Rainbow H T mill carpenter H G M Co Ltd
Reid J McD mgr Bank of Montreal
Richardson L
Riddle Geo stage driver and livery
Roberts Sam mining
Robertson A ranching
Robillard A mining
Rolls Bruce merchant
Rolls E G confectionery sporting and fancy goods
Rolls L C solution man H G M Co Ltd
Rotherham E J (on active service)
Rotherham Thos E tobacco confectionery stationery and fruits
Rotherham T H sub-recorder Mines Dept
Runge J mining
Sakblick J mining
Sandusky J M clerk
Serafin D mining
Shelder G H millman H G M Co Ltd
Skrovich Tom mining
Smith Miss G school teacher
Smith J mill vannerman H G M Co Ltd
Smith S L acct H G M Co Ltd and sec school board
Smith Wm mining
Soukup A H farming
Spence Robt mining
Sproule G H mill watchman H G M Co Ltd
Stanich Mike mining
Stewart Chas mining
Stewart Jas general store
Sunbol J mining
Susknuk J mining
Thomas John mining
Tibbs W mining
Tipton C mining
Tooke C W mining
Trozona W mining
Van Buskirk A C mgr Howse & Co
Vance Arthur ore bin stationman H G M Co Ltd
Wagner J H tailor
Walker G W
Walker Jas dairy farming
Wallace W J grocer
Waring J A mining
Waugh W E junk dealer
Webster J G mill machinist H G M Co Ltd
Webster K F
Wheeler R mill supt H G M Co Ltd
Willey T R mill helper H G M Co Ltd
Williamson J mining
Wilson D W mill shift engineer H G M Co Ltd
Wilson J poultry-raising
Wilson Thos laborer
Winkler Anton prop Grand Union Hotel
Wirth J W mill solution man H G M Co Ltd
Wright P G mill vannerman H G M Co Ltd
Young W

HEFFLEY

a station on C. N. Ry., 14 miles east of Kamloops. See directory listings under Heffley Creek, the PO.

HEFFLEY CREEK

a post office and ranching settlement at junction of Heffley Creek with the North Thompson River, 14 miles northeast of Kamloops, in the Kamloops Provincial Electoral District. The station name on the C. N. R. is Heffley. Has Dom. Govt. long distance telephone and public school.

Arnells Geo dairy farming and bees
Austin J W bee-keeping and dairy farming
Austin W R Estate general store and cattle-raising
Bedard A cattle ranching
Belcham W A mixed farming
Brayford Mrs mixed farming
Bunting T poultry-raising and creamery
Campbell W mixed farming
Corbould J G mixed farming and bee-keeping
Curry J mixed farming
Divick Bros cattle and horse ranching
Hadley C mixed farming
Homersham R B mixed farming
Lawrence F S cattle ranching
Lawrence R Edward
Lawrence Reg F
Lawton G mixed farming
McCarton J mixed farming
McClure D cattle ranching
McClure J mixed farming
McCracken J mixed farming
Macdonald A dairy farming
MacKenzie A D dairy farming
McKnight D G sec Cahilty school board
Martin G fire warden
Palmer W F cattle ranching

THE AP QUALITY
The
Acme
Press
Limited
PRINTERS
and BINDERS
Office Stationery
Loose Leaf Systems
Advertising Booklets Catalogues, Etc.
753 View Street
Victoria, B.C.

Jackson's
BRAIDING AND EMBROIDERY IS UNEXCELLED
We specialize in all kinds of braiding and embroidery from your own or original designs for
DRESSES, SUITS and NECKWEAR
Buttons covered in any shape or size.
555 Granville St.
Vancouver, B. C.

MORGAN
Ladies' and Men's
TAILOR
Importer of Fine Woolens
Special Attention to Mail Orders
Phone Sey. 633
817 Granville St.
Vancouver, B. C.

Protean J dairy farming
Reid C A dairy farming
Sawyer L A ranch mgr
Shaw T A sec Heffley Lake school board
Shaw W W cattle ranching
Thornley R general store
Thow G mixed farming

HEFFNERS LANDING

a Dom. Govt. telegraph office, 42 miles from Golden, the business centre, and near Galena, the PO.
Low H G agent Dom Govt telegraph

HELLA

a small settlement on Graham Island in Prince Rupert Provincial Electoral District, near Skidegate. See drectory listings under Skidegate, the PO.

HENDON

a ranching settlement, 15 miles south of Salmon Arm, on Salmon River, in North Okanagan Provincial Electoral District. Has public school. Address mail Hendon, via Salmon Arm RR. 1.
Andrews W F farming
Butchart D B farming
Fowler A R farming
Graham R E farming
Hennessey A farming
Hoover Geo H farming
Kerragan Pat farming
Linton T farming
McLean V farming
Manfield L farming
Miller E W farming
Morrison Ed L farming
Parkhurst Fred farming
Rowe H B farming
Sumner A farming
Taylor Geo F farming
White A farming
Willitt M F farming

HERIOT BAY

a post office, fishing and mining village on Quadra Island, Seymour Narrows, in Comox Provincial Electoral District. Reached by Union SS. Co.'s boats from Vancouver. Population, 75. Has Govt. telegraph and public school. Local resources: Fishing, mining, lumbering and farming.
Berg John farming
Bukee & Tutire mining
Buker F farming
Bull H A postmaster and prop Heriot Hotel
Bull Mrs Helen general store
Carlson C A farming
Consolidated Fish and By-Product Co fertilizers oils and cannery
Dick Mrs J poultry farming
Ford Mrs G M farming
Gwynn H G sec Thurlow school board
HERIOT HOTEL
H. A. Bull, Prop.
Hovell John machinist
Johnson Ed farming
Johnson John farming
Lisk F farming
Low Wm farming
Maxwell W fishing
McMahon John farming
Rimbault H engineer
Roberts Ben logging operator (Open Bay)
Ross A mining engineer
Scott Geo farming
Simmons A engineer
Simmons H farming
Weeks L W farming
Wilson & Brady logging operators
Yeatman Bros logging operators

HERMONS

a salmon cannery on the Skeena River, owned by Northern B. C. Fisheries, Ltd., R. V. Winch & Co., Ltd., Vancouver, agents.

HESQUIAT

a steamer landing and Indian fishing village on the west coast of Vancouver Island, in Alberni Provincial Electoral District, reached by C. P. R. West Coast steamers from Victoria, distant 170 miles. There is a lighthouse at Estevan Point, and a Dom. Govt. telegraph office at Hesquiat. Plenty of lightly timbered land open for pre-emption. Population about 80 Indians. Address mail via Ahousat PO.
Moser Rev Father Chas R C priest
Rae Arthur W F mixed farming

HESQUOT

a village on West Coast Vancouver Island, 250 miles northwest of Victoria, in Alberni Provincial Electoral District, reached by C. P. R. West Coast steamers from Victoria. See directory listings under Clayoquot, the PO.

HEYWOODS

a Dom. Govt. telegraph office, 16 miles from Salmon Arm, the business point. Address RR. 1, Salmon Arm.
Heywood A J general store and telegraph agent

HIDDEN BAY

a steamer landing on Nelson Island, in Comox Provincial Electoral District, reached by Union SS. Co.'s boats from Vancouver. Nearest telegraph office is at Hardy Island, 4 miles distant, and Quarry Bay, on Nelson Island, 6 miles distant. Has public school. Population of 12. Address mail via Union SS. Co., Vancouver, as the boats distribute mail on call.
Hammond Mrs M ranching

HIGHLAND PARK

a station on the B. C. E. Ry., Central Park line, 8 miles east of Vancouver, and 4 from New Westminster, in South Vancouver Provincial Electoral District. See directory listings under Vancouver.

HIGHLAND VALLEY

a mining district, 16 miles northeast of Spence's Bridge, and about 20 south of Ashcroft, on Nicola Valley Road, in Yale Provincial Electoral District. Has telephone connection with mine. Local resources: Copper and gold mining and ranching. Ashcroft is the post office.
Bose Wm ranching
Chataway Geo mining
Ellington Carl mining
Highland Valley Mining & Development Co (O K Mine) head office Spokane
Keen Chas watchman O K Mine
Leroy R ranching
Palombi Thos mining
Stewart Geo ranching

HILL
a station on the B. C. E. Ry., Burnaby line, between Vancouver and New Westminster, in the Burnaby Municipality. See directory listings under Vancouver.

HILLBANK
a post office and station on the E. & N. Ry., 5 miles south of Duncan, and 35 north of Victoria, in Cowichan Provincial Electoral District, Vancouver Island. Local resources: Farming.
Averill I O dairy farming
Elliott Jos logging
Fall H T dairy farming
Forrest E H dairy farming
Forrest Capt F farming
Fox Pte farming
Gibbons C T farming
Gordon A dairy farming
Gunn E farming
Harknett H mixed farming
Melhuish Wilfrid carpenter
Oxland Mr postmaster
Shaddick T mixed farming
Steward T nursery gardening

HILLCREST
a suburb of Vancouver, in South Vancouver Provincial Electoral District. See directory listings under Vancouver.

HILLIER'S CROSSING
a post office, farming and logging settlement on E. & N. Ry., 5 miles from Qualicum Beach, in Alberni Provincial Electoral District. Population, 60. Has Anglican and Presbyterian Churches. Local telephone. Local resources: Farming and logging.
Bond Samuel mixed farming
Boyce Hill C W of The Hilliers Agency and JP
Browne T mixed farming
Buller P H fruit-growing
Burgoyne H mixed ranching
Clarke J J mixed farming
Callard N L mixed farming
Catto J poultry-raising
Crocker F mixed ranching
Emberson Alfred J of The Hilliers Agency
Gilbert Samuel mixed farming and ranching

HILLIERS AGENCY (THE)
Alfred J. Emberson, C. W. Boyce Hill, J.P. General Store, Feed Shed and P.O.
Little S M mixed farming and poultry-raising
McKenzie P fruit-growing
Marples J E mixed ranching
Moore G B mixed ranching
Morin J P mixed ranching
Pratt W H dairying
Valley Lawrence bee-keeping
Ward Frank O ranching

HILLS
a siding on the C. P. R. Kaslo-Nakusp branch, 24 miles east of Nakusp. No agent. Slocan Provincial Electoral District. No local residents.

HILLSIDE
a steamer landing on the west side of Howe Sound, 7 miles north of Gibson's Landing, in North Vancouver Provincial Electoral District, reached by Marine Nav. & Eng. Co.'s boats from Vancouver.

HILLSIDE
a suburb of Victoria. See directory listings under Victoria, the PO.

HILTON
a post office and mixed farming district, 40 miles east of Vernon, in North Okanagan Provincial Electoral District, reached by stage from Vernon, the nearest C. P. R. railway and telegraph point, distant, 40 miles. Has local telephone and public school. Local resources: Mixed farming.
Andrews Samuel mixed farming
Beaven H C mixed farming
Bloom Chas D mixed farming
Darrow W F farming and postmaster
Fletcher H farming
Johanson M mixed farming
McKay A poultry farming
Munro John jeweler
Myers B F mixed farming
Roberts H M B mixed farming
Severide G mixed farming
Thompson Wm Stuart mixed farming

HOCKIN LANDING
a post office and farming district, 6 miles from Hotch Hill, in Kamloops Provincial Electoral District. Reached by Govt. ferry, and road. Nearest telegraph office the C. P. R., at Notch Hill. Population, 43. Local resources: Farming.
Beattie Andrew homesteader
Constantineau Chas homesteader
Hockin Jane homesteader and postmistress
Kappel Frank homesteader
Leopold Alfred homesteader
McKeown Peter homesteader
Nichols Ray homesteader
Preece Chas homesteader
Preece Frank homesteader
Sheen Harold homesteader
Thompson Jas homesteader
William Allen homesteader

HODGES
a station on C. P. R. Nelson-Midway line, no agent, 11 miles west of Grand Forks, and 3½ east of Eholt. No local residents.

HOLBERG
a post office and settlement at head of Quatsino Sound, 23 miles south of Quatsino, west coast of Vancouver Island, in Alberni Provincial Electoral District, reached by C. P. R. West Coast steamers. Has Govt. telegraph. Local resources: Mixed farming, mining and small fruits.
Anderson Peden mixed farming
Bjenegand Christian fishing
Bowerman Frank B mixed farming and mining
Casemone Wm farming
Falk Eugine fruit-growing and mining
Hansen Andrew farming
Hansen Kneed mixed farming
Hilary G mixed farming
Holberg Mercantile Co
Jensen Sam farming
Obling Peden farming
O'Kelly A D mixed farming
Olser Ejnan farming
Pedenen Carl farming
Refigrad Peden mixed farming and mining
Rownin Bert farming

MORGAN McLANE & CO. LTD.
Real Estate
Insurance
Financial Agents
"We specialize in Fraser Valley Farm Lands"
513 Pender West
Vancouver, B. C.

Johnstone and Rowlands
Farms
Cattle Ranches
We have the largest listing of property in the interior of British Columbia.
Write us for information.
P.O. Box 518
Kamloops, B.C.

CROSBY
and
BISSELL
Stationers
PRINTERS

Office
Supplies

Sey. 261

306 Tower Bldg.
Vancouver, B. C.

BROWN
BROS.
& CO. Limited
Florists
Cut Flowers
Wedding
Bouquets
Funeral Designs
SEEDS
BULBS
POT PLANTS
NURSERY
STOCK
Fruit and
Ornamental
Trees and Shrubs
CATALOGUE
FREE
Address
Mail Orders to
48 Hastings St. E.
Vancouver, B. C.

Spooner David mining
Spooner Edward mining
Spooner James farming
Stokkeland Tideman farming
Treit Gustav farming
Yoe Wm farming

HOLLINGSWORTH

a steamer landing on the Jervis Inlet route of the Union SS. Co., 85 miles from Vancouver. Address mail Hollingsworth, via Union SS. Co., Vancouver.
Hollingsworth Mrs Granville Bay

HOLLIS RANCH

a Dom. Govt. telegraph office 3 miles from Kamloops, the business centre and PO.
Hollis R H rancher and telegraph agent

HOLLYBURN

a post office and suburban residential district of the West Vancouver Municipality, on north shore of English Bay, opposite Stanley Park, in North Vancouver Provincial Electoral District, reached by ferry from Vancouver, P. G. E. Ry., also Pacific Highway, from North Vancouver, distant 4 miles. The climate is excellent, having a southern exposure overlooking the Gulf of Georgia and is void of fogs. Has B. C. telephone and water works.
Allsop W carpenter
Bell H V acting municipal engineer
Best Rev Leslie minister Union Methodist-Presbyterian Church
Brain L M life insurance
Brealey Prof Geo principal Hollyburn school
B C Telephone Co Ltd Miss G Clark agent
Crane A A poultry
Cassidy Chas returned soldier and sec G W V West Vancouver branch
Cross S bee-keeping
Duncan Jas fire chief and supt of waterworks
Edwards A mgr West Vancouver Ferry
Ferguson M A prop Hollyburn General Store
Gisby S retired
Hill Mrs E asst postmistress
Harris G A lightkeeper at First Narrows
Hodge Mrs music teacher
Hopkinson Mrs N sec school board
Jessop Robert confectionery store
Lawson Gertrude school teacher
Lawson John postmaster
McCulley Geo machinist
McDonald Henry R councillor
McPherson Robt contractor
Mathers J B financial agent
Moore Miss teacher
Morgan D real estate
Ollason Jas municipal clerk and treas West Vancouver Municipality
Plamer Miss teacher
Proctor R C ex-broker
Sentance John asbestos worker
Sherman Alfred H councillor
Shields Robt mgr Vedder River Shingle Mill Co
Squires Frank W chief of police
Thompson W C councillor
Todd & McIntyre bakery grocery
Union Methodist - Presbyterian Church Rev Leslie Best minister
Vinson V V reeve West Vancouver Municipality
Watt Jas retired
Wemyss Mrs John fruit and confectionery
Wemyss John painting
Whitaker & Whitaker Hollyburn real estate specialists 439 Richards St Vancouver
Yates J S carpenter and councillor

HOLMWOOD

a post office and farming settlement in Kamloops Provincial Electoral District, 21 miles east of Kamloops, and 5 south of Ducks, reached by stage from Ducks, on the C. P. R., the nearest railway station. Population, 50. Has Govt. telephone. Anglican church. Local resources: Farming and cattle-raising.
Duck Albert W ranching
Duck Rupert Morley ranching
Hitchcock Geo farming
Jowsey Frederick farming
Kinnear John M farming
Stone Jas farming
Taite Herbert ranching

HOME FARM

a ranch and Dom. Govt. telegraph office, 8 miles from Kamloops, the business point, and 6 from Heffley Creek, the PO.
Austin W R Estate ranchers and agents Dom Govt telegraph

HOMFRAY CHANNEL

reached by Union SS. Co.'s boats from Vancouver, Toba Inlet-Bute Inlet Route. See directory listings under Forbes Bay, Llody Point and Malina Cove.

HOPE

a post office and station on the C. P. R., K. V., G. N. R. and C. N. R., 90 miles east of Vancouver, and 93 west of Princeton, in Yale Provincial Electoral District. Has C. P. R. and C. N. R. telegraphs. Has Anglican, Methodist and Roman Catholic Churches, public school and office of Police Constable. Population, 300. Good fishing and hunting, also boat on Kawaka Lake. Local resources: Minerals, timber and farming.
Anderson C rooming house
Auffas Gold Mine H V Dardier mgr
Bailey Jas mining prospector
Bears J H fruit-growing
Beck C J sec Hope Station school board
Bradley W F mining prospector
Campbell D P meat market
Cottrell H V dry goods men's furnishings boots and shoes groceries hardware stationery confectionery flour and feed auto gasoline station CPR telegraph and ticket agent postmaster

DELCO-LIGHT PRODUCTS
R. Carter, Chilliwack, Agent.

Dignan W C contractor and builder
Duckering R prop Hope Drug Co

EMPRESS HOTEL
C. H. Morton, Prop.

Gardner W transfer
Gravelle F cattle-raising and farming
Hardy R K agent Kettle Valley Ry
Hope Drug Co R Duckering prop
Hope Soldiers Aid Society
Hope Soldiers' Comfort Club

Hope Trading & Supply Co Walter Crey mgr dry goods men's furnishings boots and shoes hardware groceries and confectionery
Irving Jas logging contractor
Kee Sing laundry
Lucas W H mixed farming
McCarthy Miss M asst postmistress
McDonald D Prov constable Yale police district and sub-recorder Prov Mines Dept
McGregor J shoemaker
McRae D J contractor building and JP
Martin T billiards and barber shop
Morton C H prop Empress Hotel
Pacific Tie & Lumber Co C M Mackenzie mgr mfrs of rough lumber and ties
Parnaby F Dom fire ranger
Patten P A dairy
Quen Mah restaurant bakery and meat market
Raab A E real estate
Raymond Paul N groceries notions boots and shoes hardware confectionery meat market mixed farming and stock-raising
River Gold Recovery Co Ltd Ed Bagley mgr operating gold dredging machines
Sanderson F L agent CNR
Scott Thos E sec school board
Starrett W A farming
Stromgren Mrs C restaurant
Thacker T L mixed farming acct and JP

HOPE BAY

a steamer landing on the Gulf Islands route of the C. P. R. Victoria and Ganges Harbor route, in the Islands Provincial Electoral District. Has Dom. Govt. telegraph office. Nearest PO. is Saturna. See directory listings under Pender Island.

HOPE POINT

a steamer landing at southern extremity of Gambier Island, Howe Sound, 17 miles northwest of Vancouver, and 10 miles from Gibson's Landing. It is reached by Marine Nav. & Eng. Co.'s boats from Vancouver to Long Bay Landing. Address mail Hope Point, via Marine Nav. & Eng. Co., Vancouver, as boats distribute mail on call.
Alexander H O farming
Davey T W farming
Hiorthog H L cattle-raising
King H D farming
McLennan R P farming

HOPINGTON

a post office and lumbering district in Lower Fraser Valley, 1 mile from Otter, the nearest station on G. N. Ry., Delta Provincial Electoral District. Distant 6½ miles from Langley Fort, on the C. P. R., and 18 miles from New Westminster, reached by motor stage. Has Anglican and Methodist Churches. Population, 50. Local resources: Mixed farming on a limited scale. The district is wooded and numerous tie mills and lumber mills are in operation.
Buckley Eli logging
Carter Jas farming
Clark Robt lumbering
Crumb Edward J farming
Gray Sam mixed farming
Hahn W G mixed farming
Hilton John E mixed farming
Hyatt Harry engineer
Norman Clarence mixed farming
Peterson John farming
Powell Geo E mixed farming
Tucker B J mixed farming
Welch Fred E lumber and railway ties
Welch Philip lumbering

HOPKINS LANDING

a post office and summer resort on western arm of Howe Sound, 20 miles from Vancouver, in North Vancouver Provincial Electoral District, reached by Marine Nav. & Eng. Co.'s boats from Vancouver. Nearest telegraph office is at Gibson's Landing. Has Methodist church and Anglican mission. The Vancouver Y.M.C.A. hold their summer camp here each season. There is a good beach, and excellent sites for summer homes. Mixed farming is carried on. Population, 12 to 200, according to season. Steamers distribute mail on call.
Burns Hugh logging
Burns Robt logging
Coad Rev Methodist minister
Glenesk Mr sec YMCA
Hopkins Geo retired engineer and justice of peace
McMartin Colin ranching
Orde G M poultry ranching
Ross Mr sec YMCA camp
Schmidt Albert ranching

HORNBY ISLAND

a post office, mixed farming and dairying district on Hornby Island off the east coast of Vancouver Island between Nanaimo and Comox, in Comox Provincial Electoral District, reached by C.P.R. boats from Nanaimo. Nearest railway is at Union Bay, distant 14 miles. Landing name Hornby Island Wharf. Population, 57. Has Govt. telegraph office and public school. Local resources: Mixed farming, sheep-raising and dairying, and good salmon fishing in season.
Acton Peter farming
Arthurs Jackson N mixed farming
Coburn J A farming
Day Wm mixed farming
Harwood Geo mixed farming
Harwood Wm G mixed farming
Howe John farming
Lucas J O farming
Macrone Lizzie sec school board
Scott A S mixed farming
Scott C farming
Scott Mrs John farming
Scott Robt E farming
Smith T A L farming cattle-raising and postmaster
Sollan Robt mixed farming
Slade S farming
Strachan Jas mixed farming
Woollett A farming
Yick Sing mixed farming

HORSEFLY

a ranching settlement on Horsefly River east of 150-Mile House on the Cariboo road, and distant 145 miles from Clinton on the P.G.E. Ry., and 178 miles from Ashcroft on C.P.R., Cariboo Provincial Electoral District. See directory listings under Harper's Camp, the post office name.

Canada's Mildest Havana Cigar — At all First-class Dealers
SMOKE P&R CIGARS
PARSONS & REYNOLDS, Mfrs., 1022 Seymour St., Vancouver

G. G.
HEATHER
& CO. Limited
Furriers and
Taxidermists
Makers of high-grade made-to-order or ready-to-wear furs of all kinds.
We specialize in remodelling all fur garments.
1029
Granville Street
Vancouver, B. C.

DOMINION PHOTO CO.
COMMERCIAL PHOTOGRAPHERS
INTERIORS, EXTERIORS
CATALOGUE WORK
CONSTRUCTION IN PROGRESS
INDUSTRIAL DISPLAYS
618 Granville St.
Vancouver B.C.

B. C. School of Shorthand and Typewriting
Individual tuition in quiet, home-like surroundings.
Our pupils are filling some of the best positions in the city.
709 Georgia St.
Vancouver, B. C.

HORSESHOE BAY

a summer resort at southeast corner of Howe Sound, in North Vancouver Provincial Electoral District, reached by the P.G.E. Ry., 13 miles from North Vancouver. The population of summer cottages and camps is about 500. See directory listings under Whytecliff, the summer post office.

HOSMER

a post office and town on C.P.R. Crow's Nest line, and G.N. Ry., 7 miles north of Fernie and on the Elk River, in Fernie Provincial Electoral District. Has C.P.R. telegraph office, two churches and public school. Population of 75. Local resources: Mining, lumbering and ranching. The mines have been shut down since 1914, with no prospects of reopening.

Alderson Robt mine caretaker
Beckett John laborer and cartage
Beelan Peter laborer
Boassaly Mike general merchant
Brown Ira J electrician
Brown J J sec school board
Coulter J L Elk River Lumber Co
Davies John S
DeBuff Peter dairying
Downs Frank laborer
Dubois Frank C ranching
Elk River Lumber Co E Heaphy mgr
Grant Clarence agt CPR
Hosmer Hotel Mike Sarkie prop
Hurack Wm section foreman CPR
Lake Geo post contractor
LeBelle Frank prop Pacific Hotel
McCoal Jas postmaster
Murray Frank coal contractor CPR
Nemou Sam laborer
Norman A G principal Hosmer school
Sarkie Mike prop Hosmer Hotel
Vettie Richard Sr section foreman G.N. Ry
Williams Chas barber and confectionery
Woo Yee market gardening

HOTHAM SOUND

a steamer landing, logging and prospecting settlement, 20 miles north of Pender Harbor, and 75 north of Vancouver, in Comox Provincial Electoral District, reached by Union SS. Co.'s boats from Vancouver to Granville Bay landing via Jervis Inlet route. Population, 35. Local resources: Logging and prospecting. Address mail Hotham Sound, via Union SS. Co., Vancouver.

Baker A ranching
Brambir Mines mining operators
Hollingsworth Mrs Leveina ranching
Jolly Mines mining operators
Kirkpatrick Shingle Bolt Camp
Linder W ranching and logging
McClintic Tom ranching
Newman Fred lumbering
Parkers Bros logging operators
Sanders W ranching
Tacket Wm ranching

HOT SPRINGS

a ranching settlement in Atlin District. Address mail Hot Springs, via Atlin post office.

Fink Frank ranching
Fink John ranching
Housall Joe ranching
Prescott J ranching

HOUSTON

a post office and station on G.T.P. Ry., 266 miles east of Prince Rupert, between Smithers and Endako, in Omineca Provincial Electoral District. Has Dominion Govt. telephone office, public school, Anglican church; office of Sub-recorder Omineca Mining Division. Population, 150. Houston is surrounded by a large tract of good general farming land and stock-raising land, much of which is held by speculators. There are many good mineral prospects tributary. From here a wagon road leads to Francois Lake and Ootsa Lake. North Bulkley, etc.

Adams John F cattle-raising and sec school board
Allen Robt J farming
Bellincini Ermildo cattle ranching
Bertrand L M prop Houston Hotel
Crarey Rev W Anglican clergyman
Davis Henry cattle-raising
Dungate Geo mining and farming
Fowler Geo mining and prospector
Gould John general store and PM
McDonnell Roy prospector and mining
McKilligan Geo builder and farming
Maddigan Frank farming
Martinson Andrew farming
Maxwell Alfred mixed farming
Napper J R cattle-raising
Reynolds Frederick J farming
Riddick Chas cattle-raising
Silverthorne Herbert mixed farming
Slavin Peter mixed farming
Swanson John mixed farming
Sweeney Wm J mining
Tidmarsh J T mixed farming
Watson W R farming

HOWE SOUND TIMBER CAMP No. 5

a logging camp on Jervis Inlet water route of the Union SS. Co. See directory listings under Baramba Mines.

HOWSER

a post office and station on Lardeau branch of C.P., 12 miles from Lardo, at the head of Kootenay Lake Kaslo Provincial Electoral District. Post office is 2 miles from station on Howser Lake. Has office of Sub-recorder Ainsworth Mining Division. Population, 19. Local resources: Mining, lumbering and fruit-growing.

Ainsworth & Harrison mixed farming
Board Herbert R fruit-growing
Boles Robt mining
Booth Ben laborer
Clark William Francis mining
Healy John farming and packing
Hincks Henry fruit-growing and bee-keeping
Hincks John Stobart fruit-growing
Hincks Thos C fruit-growing
Malloch Chas fruit-growing and mining
Mathews Henry J fruit-growing and bee-keeping
Mathews William Green fruit-growing and bee-keeping
Mott Richard farming
Noel John trapping

Piank Jos trapping
Simpson Wm general store postmaster sub-recorder prov mines dept and justice of peace
Stevens Earl trapping
White Wm farming

HUBERT

a station on the G.T.P. Railway, 3½ miles from Telkwa, the nearest G.T.P. telegraph office, in Omineca Provincial Electoral District. Has Anglican church, served from Smithers, once a month, second Sunday. Local resources: Farming and mining. Address mail via Telkwa post office.
Bakke John T mixed farming
Barger Emery mixed farming
Barger Robt mixed farming
Beck H mixed farming
Bourgon Joseph mixed farming
Bush Sam mixed farming
Cox Wm mixed farming
Gale Walter notary public and postmaster
Gale Reginald L justice of peace
Grey John mixed farming
Johnson Samuel mixed farming
Johnston Wm mixed farming
Lacroix Gabriel mixed farming
Lashbrook Wm mixed farming
Miller Frederick O section foreman
McDonell Geoffrey mixed farming
Moran Agapit mixed farming
Ouillet Jos mixed farming
Regan Patrick mixed farming
Short Ira mixed farming
Wakefield Emmett mixed farming
Wakefield Roy mixed farming
White Peter mixed farming
Williams Roy E farming

HUDSON HOPE

a post office and Hudson's Bay post on north side of the Peace River in latitude 65, longitude 122, about 60 miles west of Fort St. John, 250 miles from Peace River, Albert (the nearest railway station on the E.D. & B.C. Ry.) and 110 miles from the head of the Peace River, in Fort George Provincial Electoral District, reached by steamboat during summer. Has Govt. telegraph. Local resources: Mining (copper, iron, coal and lime), timber and mixed farming. The copper mined in this district assays $125 per ton.
Aitchison John Pringle mining
Beattie James Walker farming
Brown Frank mining
Carter William Harold prospector
Christenson Hans farming
Farrel Henry Watson farming
Glenwood Mining Co J P Aitchison field expert research and development in mines and minerals corrospondence solicited
Goldthorp Louis Turner farming
Holtmeyer Harry farming
Hudson's Bay Co J A Macdougall mgr fur traders
Innes W E mixed farming
Macdougall Gilbert Thomas mechanical engineer
Macdougall John Arthur mgr Hudson's Bay Co notary public meteorological observer and postmaster
Macdougall John Arthur Jr
Macdougall Wilfred Hugh mining engineer
MacEwen Rex Morten mining
Miller Delmer Ness mixed farming
Paquette Chas C trapping
Shaw Reginald W farming
Taylor Chas Arthur mining
Thomas J M mixed farming
Turner Seigmond farming
Wallace Stanley M farming
Wood Robert Stewart mining
Wright Francis Marion trapping

HULATT

a station on the G.T.P. Ry., 12 miles east of Vanderhoof, and 57 miles west of Prince George in Fort George Provincial Electoral District. Local resources: Mixed farming. Address mail Hulatt, via Vanderhoof post office.
Barsness M farming
Black John farming
Elford H farming
Sackner J W farming and dairying
McBride J B farming
Wicker Harry farming

HULLCAR

a farming settlement 6 miles southwest of Enderby, and 7 miles northwest of Armstrong, in North Okanagan Provincial Electoral District. Has public school. See directory listings under Armstrong, the post office.

HUMMINGBIRD

a flag station on K.V. Ry., Carson & Lynch Creek branch, 75 miles from Lynch Creek, 11 miles from Grand Forks. No agent. In Grand Forks Provincial Electoral District. Local resources: Mining, tie cutting and logging. No permanent residents, the loggers and miners being transient.

HUNTER

a station on the B.C. Electric Ry., ½ mile from Langley Prairie, and 3 from Milner, in Delta Provincial Electoral District, Municipality of Langley. Nearest telegraph office is at New Westminster. Population, 50. Local resources: Land suitable for small fruits or poultry-raising. Address mail Hunter, via Langley Prairie post office.
Brandow Wm fruit-growing and poultry-raising
Brydon John R farming
Child J J farming
Davis John gardener
Fitchet Allan farming
Hammond Bert fruit-growing and poultry-raising
Hill F teamster
Kemph Edward fruit-growing
Lewis Wm farming
Mableson L farming
Oswald J T farming
Roberts F W farming
Wey C M farming

HUNTERVILLE

a farming district 1½ miles from Ruby Creek, on the C.P.R., in Yale Provincial Electoral District. See directory listings under Laidlaw, the post office.

HUNTINGDON

a post office and village at the international boundary, in Chilliwack Provincial Electoral District, Municipality of Sumas, reached by B.C.

Western Specialty Limited
Office Supplies
LOOSE-LEAF FORMS and BLANK BOOKS in all SIZES and RULINGS
Western Specialty Limited
572 Granville Street
Vancouver, B. C.

J. S. ANDERSON & CO.
Limited
Specialists in
OIL LANDS
LOCAL OIL
and
MINING STOCKS
Phone
Seymour 617
543 Pender W.
Vancouver, B. C.

Electric Ry., and C.P.R. Has Presbyterian church. Has C.P. telegraph. Customs preventive station and office of acting sub-collector of customs. Population, 100. Local resources: Dairying, mixed farming, small fruit. There is an opening for a jam factory.

Anderson Adolph mixed farming
Anderson Andrew dairy farming
Anderson Andrew mixed farming
Atkinson J L dairy farming
Austin Elymer dairying
Bates J L customs officer
Bingham Chas dairying
Blatchford C dairying
Blatchford Wm L mixed farming and customs officer
Bodwell Chas poultry farming
Boley E dairy farming
Bowman M M dairy farming
Bridge F W dairy farming
Brown Frank C mixed farming
Brown J fruit-growing
Burton Mrs E mixed farming and bees
Burton W H stock and sheep
Cameron John dairying
Campbell John dairy farming
Cox Gilbert dairy and mixed farming
Cruickshank R dairy farming
Curtis Edward M berry farming
Curtis Mark mixed farming
Delair Leslie dairy farming
Delair Thos dairy farming
Everett Mrs dairy farming
Everett Chas dairy farming
Fadden W H dairy and mixed farming
Farmer F mixed farming
Fooks Fred reeve of Sumas district dairy and mixed farming
Fraser Colin clerk CPR
Fraser Wm J dairying and mixed farming
Gillies Undertaking Co
Hallett Geo bee-keeping and berry farming
Harris H R bee-keeping
Hart Geo engineer CPR
Henderson H agt CPR
Howard Paul immigration officer
Hydar W H dairy farming
Irvine E carpenter and poultry-raising
Kenny M D bee-keeping
Kingsworth A mixed farming
Kinkley Thos customs officer
Kenny M D bee-keeping
Knox Wm dairy farming
Lamson C A mixed farming
Lawson Luther mixed farming
Laxton E laborer
Lunn E F W dairying
McCrimmon F mixed farming
McCrimmon R mixed farming
McDonald M fruit-growing
McGillivray M D bee-keeping
McKenzie D stock and sheep-raising
McKenzie H stock and sheep-raising
McKenzie J stock and sheep-raising
McLean J dairy farming
McPhail B dairy farming
Marey E dairying
Michand Max stock-raising
Murphy John S dairying
Murphy Michael dairying
Nellis M J dairy farming
Owens E F postmaster
Owens Wm general store
Porter Wm mixed farming
Purvis A agt BCE Ry
Quinto J dairy farming
Ritchie Gordon general store (on active service)
Rudge G dairy farming
Saul R R dairy farming
Serl A A bee-keping and dairy farming
Starr J L dairy farming
Starr Perry dairy farming
Stevens Chas line foreman BCE Ry
Symonds T H govt road foreman
Tapp A track foreman CPR
Trethway S lumber and shingles
Vanderhoof W H mixed farming cattle swine and horse-breeding
Waddell Jas carpenter
Ward J J dairy farming
Waterson W laborer
Watson C A dairy farming
Williams R farming
Winson J H bee-keeping and fruit-growing
Wright John carpenter
Yarwood C St George dairy farming customs broker clerk and treasurer Sumas district
York Thos F dairy farming

HUPEL

a post office, farming and lumbering settlement, 20 miles east of Enderby, on Mable Lake Road, in North Okanagan Provincial Electoral District, reached by stage. Nearest telegraph office is C. P. R. at Enderby. Has public school. Population, 200. Local resources: Farming and lumbering.

Abbott Fredk farming
Baird H G mixed farming
Burrows Wm farming
Brussiere Louis farming
Cooke Jas farming
Cooke Robt farming
Dale Alex Sr farming
Dale D farming
Dale John Henry mixed farming postmaster and JP auto stage and general store
Dale Walter farming
Dale Wm farming
Faulkner Andy A logging
George Joe St farming
Goossen Peter farming
Harvey Miss S
Kass Joe farming
Large J farming
Mandt Thos farming
Moore S O farming
Nordlow Axel farming
Nordlow John farming
Peeters Emil farming
Petrie Rene farming
Price Albert farming
Roberts Martin farming
Roddan W mixed farming
Rohan Michel farming
Simard Joseph farming
Simard Napoleon farming
Stevens Fredk S logging
Torrent Henry mixed farming and sec school board
Torrent Miss Yvonne
Wallin Chas A mixed farming
Wicenberg John farming

HUSTON INLET

a steamer landing on southeast of Moresby Island, Queen Charlottes, in Prince Rupert Provincial Electoral District, reached by G. T. P. steamers from Prince Rupert.

HUTCHISON
a flag station on the G. T. P. Ry., 11 miles west of Nichol, and 39 west of Prince George, in Fort George Provincial Electoral District. No residents. Nichol is the nearest PO.

HUTTON MILLS
a post office and station on G. T. P. Ry., 526 miles east of Prince Rupert, in Provincial Electoral District of Fort George. Has Canadian Express, G. T. P. telegraph. Population, 275. Local resources: Lumbering, fishing, hunting, prospecting. This town is in its initial stages, and local mills will be able to ship about 4 cars of lumber daily. There is an abundance of fish and game, and excellent prospect for gold and silver in adjoining foothills.
Bashaw E Lumber Co Edw Bashaw prop lumber mfrs
Black Richard farming
Graham John farming and lumbering
Reid Arthur W hunter trapper and postmaster
United Grain Growers Ltd sawmill

HYDAH
a logging camp on Queen Charlotte Island, near Skidegate, Prince Rupert Provincial Electoral District. Skidegate is nearest PO.
Boultbee C dairy farming
Helmer C farming
Leary W J mixed farming
Turner G P dairy farming

HYDRAULIC
a post office on private property, situated on the 150-Mile House and Quesnel Forks Road, Cariboo Provincial Electoral District. This place is also known as Little Lake, and mail is distributed to persons from 7 to 14 miles to adjoining mines at this post office. The Quesnel Hydraulic Gold Mining Co., situated on 20-Mile Creek, a tributary to Quesnel River, about 14 miles from Hydraulic post office, now employs about 25 men, operating mainly during the summer months. Bull Mine, situated 4 miles distant, expects to reopen shortly and employ 30 to 40 men. Has Govt. telegraph station.
Carver Robt R bookkeeper
Ehaldt Jos caretaker of Quesnel Lake
Gillespie Martin mining and trapping
Laylander King C mgr Hydraulic Gold Mining Co
McKenzie Mrs Alexander farming
Prior Samuel C farming and general store and postmaster
Quesnel Hydraulic Gold Mining Co K C Laylander mgr
Stephenson Allen farming and trapping
Sundberg Alfred farming and trapping

HYLAND
a station on the B. C. E. Ry., 9 miles east of New Westminster, on the Fraser Valley line, Delta Provincial Electoral District. No agent, charges must be prepaid. Local resources: Farming. Address mail Hyland, via Newton PO.
Knuth H farming
McTavish Mr farming

IAGO
a station on Kettle Valley Ry., 25 miles northwest of Brookmere, in Provincial Electorial District of Yale; no agent; and 25 miles east of Hope, on C.P.R. and C.N.R. No local residents other than section crew. Mail delivered via Brookmere post office.
Ferrance Andrew track watchman
Mouat John track watchman

IKEDA
a mining village on Ikeda Bay, Moresby Island, Queen Charlotte Islands, in Prince Rupert Provincial Electoral District, reached by G.T.P. steamers from Prince Rupert, distant 135 miles. Nearest telegraph office at Ikeda Head. Local resources: Mining and fishing. Address mail via Prince Rupert.
Ikeda Mines Ltd Arichika Ikeda prop

ILLECILLEWAET
a post office and station on C.P.R. main line, between Revelstoke and Glacier, in the Revelstoke Provincial Electoral District. Construction is being carried on to erect a dam 2¼ miles east to install electric power to run a mill and mine, ten men living in Revelstoke under W. Dornberg employed. Has C.P. telegraph station.
W B Dornberg mine owner
Forbes E N D postmaster and general store
Tector John watchman
Weir D E agt CPR

IMPERIAL
a salmon cannery on the Fraser River, owned by British Columbia Packers' Association, 517 Granville, Vancouver.

INDIAN RIVER
a settlement in Atlin District. Address mail Indian River, via Atlin post office.
Ager L B pre-emptor
Lavidiere Noel trapping

INKITSAPH
a station on C.N.R. on north side Fraser River, 10 miles east of Boston Bar, Yale Provincial Electoral District, no agent. G.N.W. telegraph and post office at Boston Bar. Population, 20 Indians.

INVERCRAIG
a steamer landing reached by the Terminal Steam Navigation Co boats, from Vancouver.

INVERHOLM
a flag station on the G.N. Ry., 3 miles west of Ladner, and 14 miles east of Cloverdale, in Delta Provincial Electoral District. No agent; charges must be prepaid. See directory listings under Ladner, the post office.

INVERMERE
a post office and village on Windermere Lake, Columbia Provincial Electoral District, ¼ mile from Athalmer on C.P.R. Has local and Dom. Govt. long distance telephone office. Public school. Anglican

Columbia Stump Pullers
Hand Power
Horse Power
Modern equipment for
LOGGING
MINING
LAND
CLEARING
Opsal Steel Co.
Quebec and Dufferin Sts.
VANCOUVER

You Know
MOORE LIGHT
is used all the world over as it is the recognized light for country districts.
R.M. Moore & Co. Ltd.
Lighting Devices Manufacturers
VANCOUVER B.C.

The Modern Office Supply Co., Ltd.

DESKS

Chairs, Tables Bookcases

FILING CABINETS AND SUPPLIES

Non-shine Felt Chair Pads (They save the clothes)

Modern Furniture for the Modern Office

163 Pender St. W. Vancouver, B. C.

BATISTE COSTUME CO.

"From Maker to Wearer"

Victory Suits Made in Heavy Khaki Drill $15.00

Mail orders shipped anywhere.

Mercantile Bldg. 318 Homer St. VANCOUVER

church at Spillamcheen and Presbyterian at Athalmer. Local resources: Mining, dairying, stock-raising and tourist trade.

Alieff H teamster
Allen G mgr Imperial Bank of Canada
Armstrong Wm teamster
Bennett George Allen mgr Invermere Construction & Supplies Co Ltd
Bodecker Mrs housekeeper (retired)
Bodecker Miss E music teacher
Bruce R Randolph mining engineer
Cameron M mining
Carr L poultry-raising
Chamberlain Wm cook
Cleland W H sec Paradise Mine Co
Coleman G farming

COLUMBIA VALLEY IRRIGATED FRUIT LANDS, LTD.
A. J. Cuthbert, Mgr.

Craik M miner Silver Tip Mine
Crawford J W pres Windermere District Stock Breeders' Association
Cuthbert Alex G mgr Columbia Valley Irrigated Fruit Lands Ltd
Denny D G poultry-raising and bee-keeping
Dilts E teamster
Dominion Government Experimental Station Mr Newton supt
Doyle C teamster
Ellis Chas stock-raising and mining
Farmers' Institute
Fisher A E general store
Fitzsimmonds C mining and farming
Frater T carpenter
Fuller H L ranching
Gallop Fred mining
Government Telegraph Service and Telephone Systems Mrs M H Hope Agent
Granger Brett chauffeur Invermere Constructing Co
Gustafson E mining
Hall Miss nurse
Hamilton Basil G dairying and journalist sec school board
Hope John A guide
Hope Mrs M H agent Dom Govt Tel
Howard E mining

IMPERIAL BANK OF CANADA.
Gregory Allen, Mgr.

Invermere Contracting Co Ltd Alex Ritchie mgr
Invermere Construction Co & Supplies Ltd Geo A Bennett mgr

INVERMERE GARAGE.
F. C. Stockdale. Auto Repairs, Accessories, Oils and Gasoline. Autos for Hire. Ford Agency.

Invermere Hotel R J Williams mgr
Invermere Meat Market J A McCoskrie mgr
Johnston J H farming
Johnston J S ranching
Kenward F C dairying and bee-keeping
Kittle Miss E M housekeeper
Lee Wing general store
Lee Wong hotel cook
McCaull R J mining
McCoskrie J A mgr Invermere Meat Market
McDonald D mining
MacDonald Robt supt Paradise Mine
MacKinnon A D principal school
McMillan Miles mining
Marples Norman M
Martin Alex teamster
Martin C S poultry-raising
Olson E mining
Paradise Mining Co W H Cleland sec Robt MacDonald supt
Perry Percy teamster

PITTS & HANKEY.
General Store and Post Office.

Pitts J C postmaster
Quirk Wm mining
Racine H mining
Ritchie Alex contractor
Scott M B teamster and miner
Smith E D mine mgr
Smith Eric farming
Stockdale F C mining
Stoddart Walter ranching
Sweeny John mining
Taynton J plasterer and poultryman
Taynton W W foreman Experimental Station
Tiberghein E laborer
Turnor M A laborer
Turnor Philip W physician and mixed farming
Walker Arthur J farming and cattle ranching
Walker Thos bank clerk
Weir Wm acct Paradise Mining Co
Williams R J mgr Invermere Hotel
Wilson John farming
Wilson Miss nurse
Windermere District Hospital Association A E Fisher sec
Windermere District Board of Trade

INVERNESS

a post office and fishing village on Skeena River, Prince Rupert Provincial Electoral District, on the G.T.P. Ry., also reached by Union SS. Co.'s Vancouver-Prince Rupert boats, 475 miles from Vancouver, and 12 miles from Prince Rupert. Average pack 28,000 cases of salmon per season. Population about 250, consisting of 100 Japs, 50 Chinamen, 60 Indians and balance whites. Only watchmen during the winter. Has local telephone and public school. Local resources: Fishing and salmon canning.

Acourt B emp Inverness Cannery
Atkins A bkkp Dom Cannery
Coulter N J emp Inverness Cannery
Critchley D foreman Inverness Cannery
Dominion Cannery (B C Packers' Association)
Gibson J E emp Inverness Cannery
Harris H W bkkp North Pacific Cannery
Homans E emp Inverness Cannery
Inverness Cannery (J H Todd & Sons Victoria) salmon canners R G Johnstone mgr
James H B section foreman GTP Ry
Kendall H S foreman Dom Cannery
Lang C emp Inverness Cannery
Lee Walter F Dominion Cannery
Lord J E mgr North Pacific Cannery
Lundy F emp Inverness Cannery
McKenzie O L emp Inverness Cannery
Middleton E emp Inverness Cannery
Muir J N school teacher
North Pacific Cannery (A B C Packing Co)
Pearce S H storekeeper Inverness Cannery
Sinclair R W emp Inverness Cannery
Spragge L T bkkp Inverness Cannery and postmaster

Ioco

a post office and village on Burrard Inlet, 12 miles from Vancouver, in Dewdney Electoral District, reached by SS. New Delta for passengers and MS. Echo for freight. Passenger boat makes three trips daily, and freight boat three trips a week, both leave from North Vancouver ferry wharf, Vancouver. On C.P.R. branch line from Port Moody, distance from same town, 4 miles by rail, and 1½ by water. Here are located the extensive plant of the Imperial Oil Co. Ltd, the home of "Polarine." Has telephone exchange, Presbyterian and Union church missions, public school, two general stores and meat market. Practically all residents are connected with the plant. Good highway from Port Moody.

Abray Geo clerk
Collitt C J pipefitter
Cowan M H warehouseman
Cowley W K watchman
Cox C P warehouseman (Port Moody)
Craig J boilermaker
Cralvert J A engineer
Crawford C warehouseman
Crawford J stillman
Crawford M P warehouseman (Port Moody)
Davis E G warehouseman
Dickenson W H stillman (Port Moody)
Dillon G C laborer
Dinney P laborer
Doherty E T stillman
Daughty F machinist helper (Port Moody)
Dunnegan F pipefitter (56 Cordova St Vancouver)
Dybe R foreman

Plant of Imperial Oil Limited, Ioco.

Aspinall D pumpman
Ayres F acid worker (Burquitlam)
Bartlett F C watchman
Battison F E warehouseman
Bidard E L master mechanic
Bidingfield H janitor
Bignell R laborer
Bjorenson B car repair helper
Blackburn A stillman
Bonsor J R stillman (Port Moody)
Brandi J laborer
Brizzie P laborer
Brown Jas pipefitter (1050 Hastings St E Vancouver)
Burford C warehouseman
Blackstock J stillman (Port Moody)
Boyden F M timekeeper
Bourne W E stillman
Brelasford R bkpr
Brown T shift foreman
Bindenzi J laborer
Bennett H boxmaker
Boyle T laborer
Boone J W (Port Moody)
Cameron R J chief electrician
Campbell M D tester
Campion M stillman
Carter E foreman (Port Moody)
Chivalier J clerk (Port Moody)
Church W H laborer (Port Moody)
Clark A engineer
Chivers C G oil treater
Clark P S stillman
Clark W pumpman
Clayton Geo car repair foreman
Eastwood E (Port Moody)
Elsdon W H warehouseman
Elsdon C stillman (Port Moody)
Elsdon J stillman (Port Moody)
Esty H painter
Fraser H warehouseman (2020 Forty-first South Vancouver)
Fraser J oil treater
Ferguson H boilermaker
Frigwell F stillman
Gann H T warehouseman
Gibbeson Jas pipe foreman (Port Moody)
Gibbeson T warehouseman (Port Moody)
Gould R L oil treater
Grimshaw W stillman
Gunn W acid worker
Hailey E watchman
Haley R G draftsman
Hanson F machinist
Harris H H acid worker (Port Moody)
Hart W stillman
Havill F stillman
Hawkridge F stillman
Hilder F company store keeper
Holgate W foreman machinist (Port Moody)
Hornby J W stillman
Horne B warehouseman
Humphreys C V asst supt
Hurst F laborer
Hutchinson E C laborer
Hutchinson T laborer

SUCCESS
Business College
Limited
Business
Shorthand
Typewriting
Clerical
Secretarial
Combined
Beginners
and Higher
Accountancy
Courses
Main & 10th
Vancouver, B.C.

EVANS & HASTINGS

THE PIONEER PRINTERS

Only first-class work leaves this office.

QUALITY supreme in stock, style and distinctiveness.

Try us with your next order.

578 Seymour Street Vancouver, B. C.

FRANK SPENCER Vernon, B.C.

ORCHARDS HOMES OKANAGAN LANDS

The Best Farming in British Columbia

FRANK SPENCER Vernon, B.C.

Hutchinson W warehouseman
Ikona E (Port Moody)

IMPERIAL OIL, LIMITED
C. M. Rolston, Mgr. J. E. Sirdevan, Supt.

Irving Mrs R post office
Jackson F warehouseman (Port Moody)
Jacob A (Port Moody)
Jeffrey H warehouseman
Johnson J laborer
Jones John painter (Port Moody)
Jopling W carpenter
King Tom stillman
Kinny H foreman
Knowles T stillman
Kunigham B hoisting engineer
Laidlaw R stillman
Latham Wm meat market
Lawrence F pipefitter
Leggatt J pumpman
Lewis Ben stillman
Long Harry cooper (876 Granville St Vancouver)
Lonkey O laborer
Longley T H boilermaker foreman
Lovigrain P laborer
McDonald A R engineer
McCarthy T laborer
McCann Miss A telephone operator (Port Moody)
McCann P teamster
McCann S office mgr
McColl R J labor foreman (Port Moody)
McFarlen W oil treater
McLaughlan C still cleaner
McLean R laborer
McKindry Geo pipefitter
McNairnie D carpenter foreman
McVicar W C clerk
Mann S W warehouseman
Marsdon W J machinist (3908 Albert St Vancouver)
Marsh A stillman
Martin A H employee
Marity A watchman
Merson L stillman
Midley F stillman
Millarkey M employee
Miller E J pumpman and sec school board
Miller J E warehouseman
Miller R clerk
Minty H laborer
Mitchell T pumpman (Port Moody)
Moffat Jas boilermaker
Moisir Miss E steno (Port Moody)
Montante L laborer
Montgomery C watchman
Morbeto J laborer
Moore F stillman
Morrison C R engineer
Morrow W (Port Moody)
Mowbray P cooper
Murton J pumpman
Nault J B laborer
Nelson A laborer
Nelson J W still cleaner
Nicholson C N oil tester
Ollivier J B painter
Omen G A laborer (Port Moody)
Palmer A tinsmith
Palmer V J oxy-acetylene welder
Park J shift foreman
Pearce Geo warehouseman
Percy E warehouseman
Petrie F C storekeeper
Piart W laborer
Pilland E H hoisting engineer
Popham L G clerk
Porter T still cleaner
Potter W L pumpman
Potts T C engineer
Punwost F office boy (Port Moody)
Quinn F W laborer
Ratcliffe F pipefitter
Ray F stillman
Reynolds J W still cleaner
Ridealgh shift foreman
Riley J teamster
Ringland Geo stillman
Robb J pipefitter
Robinson J pumpman
Rosen E E oil treater
Saasta O ganger (Port Moody)
Salkeld J warehouseman (Port Moody)
Sayers H pumpman
Schofield A stillman
Scott F W stillman
Scott Jesse painter
Scott J M warehouseman
Scott Roy laborer
Shadwell J B clerk
Shepperd H S laborer (Port Moody)
Sherbrooks S B warehouseman
Singleton E pipefitter
Sirdevan J E supt oil plant
Smith W S pipefitter
Smith W T electrician's helper
Sutton O E bricklayer foreman
Taylor J boilermaker's helper
Templeton A pumpman
Thomas H boilermaker's helper
Thorburn W clerk (1322 7th W Vancouver)
Thompson Geo stillman (Port Moody)
Townshend W S pumpman
Tremaine L asst storekeeper
Tumaine W A purchasing agent
Tunoff A M warehouseman
Turbitt S warehouseman
Young A V electrician
Valentine W stillman
Vidal Miss C steno (Port Moody)
Virge Geo cooper (Port Moody)
Vitter S engineer
Vitton J boilermaker's helper
Waddell G brakeman (4328 Cambridge St Vancouver)
Waight T acid worker (Port Moody)
Walker F stillman
Watkins J E machinist
Weiner F W laborer
Whitelaw E C stillman
Willot J laborer
Wilson B boilermaker (Howard Hotel Vancouver)
Wilson D laborer
Wine W bricklayer's helper
Winters R still cleaner
Wise T warehouseman
Wishart J engineer

IRISH CREEK

a settlement on Irish Creek, or properly called Coyity Creek, 16 miles from Okanagan Landing, in North Okanagan Provincial Electoral District. Reached by stage from Vernon, on the C.P.R., 12 miles. Steamer landing is Okanagan Landing, distant 16 miles. Indian reserve. Local resources: Farming principally. See directory listings under Oknagan, the post office.

IRON MASK

a Dom. Govt. telephone office 7 miles from Kamloops, the business centre and post office.
Wallander E J mining engineer and tel agt

IRON MASK MINE

See Cherry Creek.

IRVINE

a station on the C.N.R., 7 miles west of Vavenby, in Kamloops Provincial Electoral District. No agent; charges must be prepaid. Nearest telegraph office is G.N.W. at Birch Island, 16 miles. Residents are section man and two ranchers. Address mail, Irvine, via Vavenby post office.
Campbell John Shelton ranching
Campbell W V ranching

IRVINE'S LANDING

a post office and steamer landing for Pender Harbor, a fishing, logging and ranching settlement on the mainland and Malaspina Strait, 50 miles northwest of Vancouver in North Vancouver Provincial Electoral District, reached by Union SS. Co.'s boats from Vancouver to Pender Harbor. Has telegraph office. Local resources: Fishing, logging and ranching. The fishing includes herring, cod and salmon. The harbor is one of the finest on the B. C. coast, and provides an excellent summer resort.
Dames Theo postmaster
Donley R general store
Gonasalves & Dames hotel props and general store
Lee O fisherman
Lillie Thos mining and prospecting
Pender Harbor Hotel Gonasalves & Dames props

IRWIN

a steamer landing on the Arrow Lakes, reached by the C. P. R. Columbia River route steamers. Has Dom. Govt. long distance telephone office.

ISABELLA POINT

a farming settlement at the south end of Salt Spring Island. South Salt Spring is the post office.
Cooke Alfred W school teacher
Lumley Wm mixed farming
Norton Wm mixed farming
Pelough Andrew mixed farming
Rolan Peter fishing
Shepard Wm mixed farming
Tahouney Jos H mixed farming

ISKOOT

a repair station on the Dom. Govt. telegraph line, 60 miles south of Telegraph Creek, Atlin Provincial Electoral District, reached by trail from Telegraph Creek, which is at head of navigation on Stikeen Creek. Only residents are the operator and lineman.

ISLE PIERRE

a station on the G. T. P. Ry., 33 miles west of Prince George, in Fort George Provincial Electoral District, and 5 miles west of Nichol. No agent, charges must be prepaid Prince George is the nearest G. T. P. telegraph office. Population, 4. Local resources: Mixed farming Address mail Isle Pierre, via Nichol PO.
Begers Bros farming
Peterson Miss Sadie farming
Phair Jasper farming

ISNARDY'S

a ranching settlement, 7 miles south of Chimney Creek, 154 north of Ashcroft, and 121 north of Clinton, in the Cariboo Provincial Electoral District. Address mail Isnardy's, via 150-Mile House PO.
Bowe Otto ranching
Bowerman Robt ranching
Isnardy Jas ranching

JACKMAN

a flag station on C. N. R., 43 miles west of Lucerne, and 7 miles east of Swift Creek, in Fort George Provincial Electoral District. No residents, except section crew. Swift Creek is nearest PO.

JACKMAN

a station on the B. C. E. Ry., Fraser Valley line, 10 miles east of Langley Prairie, 1 mile east of County Line, and 36 east of Vancouver, in Delta Provincial Electoral District. Langley Prairie is the nearest PO.

JACKSON BAY

a logging camp on the Loughborough Inlet-Topaz Harbor route of the Union SS. Co. from Vancouver, in Comox Provincial Electoral District. Address mail Jackson Bay, via Union SS. Co., Vancouver, as boats distribute mail on call.
Baker Wm ranching
Conant Wilburt ranching
Franklin Jos ranching
Kinman E L logging operator
McGuire F R ranching
O'Brien T ranching

JACKSON'S RANCH

a Dom. Govt. telegraph office, 3 miles from Midway, the PO.
Jackson J R ranching and telegraph agent

JAFFRAY

a post office and station on the C. P. R. Crow's Nest line, 32 miles southeast of Cranbrook, and 13 northwest of Elko, in Fernie Provincial Electoral District. Has large saw and planing mill, public school. 2 stores, hotel and some ranching. Has C. P. R. telegraph office.
Abbott J G engineer
Bannerman A K salesman
Cook A C postmaster
Derosier F dairy farming

EAST KOOTENAY LUMBER CO., LTD.
M. Leitch, Pres.; A. K. Leitch, Mgr. A. G. Wilmot, Sec.; Lumber, Piles, Props and Ties.

Fishlock J ranching
Henderson John prop Jaffray Hotel
Hornby Jas engineer
Hunter Geo G carpenter and sec school board
Jaffray Hotel John Henderson prop
Johnson John A farming
Leitch A K mgr East Kootenay Lumber Co Ltd
Leitch M pres East Kootenay Lumber Co Ltd
Oversby Mrs G mixed farming
Parkhill F N engineer
Rosen Andrew general store
Ruddy L J accountant
Wilmot A G sec East Kootenay Lumber Co Ltd

Vancouver Drug Co. Limited
ORIGINAL CUT-RATE DRUGGISTS
MAIL ORDERS A SPECIALTY
6 Stores
Main Store:
405 Hastings St. West
Vancouver, B. C.

Monarch Real Estate
LIMITED
"A Reliable Firm for Good Investments."
MORTGAGES
BONDS
LOANS
BUSINESS CHANCES
Phone Sey. 509
407 Granville St.
Vancouver, B.C.

Keep Chickens ?

Raise Garden Truck, Pigs, Poultry or other Live Stock?

If you do, then you need

FARM and HOME

The Leading Authority on Farm Management in British Columbia.

Subscribe Now.

$1 Per Year—52 Weekly Issues

JAGOE'S
a Dom. Govt. telegraph office, 40 miles from Kamloops, the business centre, and 26 from Heffley Creek. Address RR. 1 Heffley Creek.
Jagoe J T B rancher and telegraph agent

JAMES ISLAND
a post office and island 2½ miles long, in the Gulf of Georgia, 2 miles east of Sidney, Vancouver Island, served by the C. P. R. Victoria-Ganges Harbor water route. Has public school.
Allen G P acid sup Can Exp Ltd
Bloor Miss M steno Can Exp Ltd
Brown Miss E steno Can Exp Ltd

CANADIAN EXPLOSIVES, LTD.
J. H. Hall, Supt. Powder Mfrs.
Dakin A J asst storekpr Can Exp Ltd
Elkington E clk Can Exp Ltd
Eyres E acct Can Exp Ltd
Greene C F prop Waterhouse & Greene and PM
Grubb G C res eng Can Exp Ltd
Holland C W clerk Can Exp Ltd
Holland W clk Can Exp Ltd
McIntyre J storekpr Can Exp Ltd
Milstead W powder foreman Can Exp Ltd
Moore N acct Can Exp Ltd
Nix E timekpr Can Exp Ltd
Noakes H F chemist Can Exp Ltd
Pearson L draughtsman Can Exp Ltd
Rivers W mech supt Can Exp Ltd
Van Norman J W elec Can Exp Ltd
Walley R J asst supt Can Exp Ltd
Waterhouse & Greene general store and post office
Williams E J clerk Waterhouse & Greene

JANES ROAD
a post office and suburban residential district between Vancouver and New Westminster, in the South Vancouver Provincial Electoral District. See directory listings under Vancouver.

JARDINE
a station on the B. C. Electric Ry., 3 miles east of Langley Prairie, and 32 east of Vancouver, in Delta Provincial Electoral District. Local resources: Farming. Address mail Jardine, via Milner PO.
Towle Stanley farming
Tozer Wm poultry farming

JASPER
a flag stop on G. T. P. Ry., between Henry House and Mt. Cavell.

JEDWAY
a post office and mining camp on the south side of Skincutle Inlet, Moresby Island, in Queen Charlotte Group, Prince Rupert Provincial Electoral District, served by G. T. P. steamers from Prince Rupert. Has office of Sub-Recorder, Queen Charlotte Mining Division.
Thompson Isaac sub-recorder Prov Mines Department

JELLICOE
a station on the Kettle Valley, 24 miles east of Princeton, in Similkameen Provincial Electoral District. No agent, charges must be prepaid. Princeton is the nearest PO.

JEROME
a siding on C.P.R. Crow's Nest line, located on west side of Upper Moyie Lake, 14 miles southwest of Cranbrook, and 6 east of Moyie, in Cranbrook Provincial Electoral District. No railway agent or local residents. Wattsburg, 4 miles, is nearest PO.

JERRAM
a steamer landing on the C.P.R. Nelson-Kaslo-Lardo water route on Kootenay Lake, Kaslo Provincial Electoral District. Address mail Jerram, via Nelson PO.

JESMOND
a post office, stock and wheat-raising district, on Four Mile Creek, tributary to Big Bar Creek, 33 miles from Clinton and 22 miles from Lough Raymond, in Lillooet Provincial Electoral District, reached by stage from Clinton, which has auto connection with Ashcroft on the C.P.R. The stage passes through Lough Raymond (on the P.G.E.), the route running parallel with the P.G.E., thus giving the settlement access to two railways, and stage connection with Cariboo.
Abbs Richard dairying
Adlor Lee stock-raising
Bandhauer Fred farming
Bandhauer Richard farming
Coldwell Henry G farming and PM
Coldwell Robt farming and hotel
Cover P ranching
Engeman Frank W lumber mfr and general store blacksmith and auto repairs
Haller Gus ranching
Koster Henry farming
Lee Grant farming and sawmill
Neas Albert farming
Neas Andrew farming
Perkins Arthur farming
Perkins Fred farming
Perry Wm R farming
Riley James J farming
Tresierra Pablo freighter
Turpin Wesley dairying
Wilkinson Wm farming

JESSICA
a post office and station on the Kettle Valley Railway, 14 miles east of Hope, in Yale Provincial Electoral District, no agent, charges must be prepaid. Nearest telegraph office is at Hope. Population, 50. Local resources: Shingle mill, lumbering and mining.
Cameron J mining
Cleves J mining
Collins L H mgr Fir Tree Lumber Co
Dixon D carpenter
Emancipation Mine M Merrick mgr
Evers Charles lumberman
Farber B C owner Fir Tree Lumber Co

FIR TREE LUMBER CO.
L. W. Collins, Mgr. Mnfrs. of Fir, Cedar and Hemlock Lumber.
Lee Walter engineer
McKillican Jas foreman Fir Tree Lumber Co
Merrick H mgr Emancipation Mine
Nesbit John mining

Pennington J W bookkeeper Fir Tree Lumber Co and PO
Smith Geo mechanic
Thompson Wm mining

JOHNSTON'S LANDING

a post office, farming and fruit-growing settlement on east side of Kootenay Lake, in Kaslo Provincial Electoral District, reached by C.P.R. steamers once a week. The nearest railway is at Kaslo, C.P.R., 13 miles, and nearest telegraph office the C.P.R. at Lardo, 7 miles. Population, about 20. Local resources: Mixed farming and fruit-growing.
Gardner Walter mixed farming
Holmgrew Wm mixed farming
Johnston Algot mixed farming
Lindsay H L mixed farming
Pogson C D mixed farming
Raper Arthur C mixed farming and postmaster
Stenberg Olav mixed farming

JORDAN RIVER

a settlement at the mouth of Jordan River, west coast of Vancouver Island, in Esquimalt Provincial Electoral District, 42 miles northwest of Victoria, reached by auto road and steamer, carrying freight only, from Victoria . Has Dom. Govt. telegraph and telephone, and public school. Population at present about 200, which runs at times as high as 1,200, according to activities of the V. I. Power Co., logging and mining companies. The V. I. Power Co's works are 12 miles long, with employees along the line, and have two camps in operation. The Sunloch Mines are opening on a large scale. Mail should be addressed care Vancouver Island Power Co., Victoria, B. C., from which office it is included in private mail sack and distributed at Jordan River by D. I. Walker, superintendent at Jordan River. Local resources: Logging and mining, together with considerable logged-off land.
Amyes Alfred general store stock and chicken-raising
Bennett G timekeeper V I P Co
Cathel & Sorenson logging operators
Cummins R operator V I P Co
Elliott J operator V I P Co
Halliday W Govt tel agent
Hanna John A supt Sunloch Mines Ltd
Hall E oiler V I P Co
King James mixed farming and bees
Lea F engineer
Lea H engineer
Luckovitch A oiler V I P Co
Murphy A operator V I P Co
Pears O oiler V I P Co
Pearson C oiler V I P Co
Sunloch Mines Ltd John A Hanna supt
Walker D I supt Vancouver Island Power Co

JOSEPHINE RANCH

a Dominion Government telegraph office, 23 miles from Kamloops, the post office.
Sharman A ranching and tel agent

JOYCE

a post office and suburban residential district between Vancouver and New Westminster, in South Vancouver Provincial Electoral District. See directory listings under Vancouver.

JUBILEE

a post office and station on B. C. Electric Ry., 8 miles from Vancouver, and 6 from New Westminster, suburb of Vancouver, in South Vancouver Provincial Electoral District. Population, 1,600. Has Methodist and Presbyterian Churches. See additional directory listing under Vancouver and New Westminster, as many local residents carry on business in either city.
Alger Chas engineer
Amos L painter
Bailey C chicken ranching
Barber — pigs and chickens
Bickerton A E laborer
Brookhouse — fruit-growing
Butler T H fruit-growing
Clark C J chickens pigs and goats
Cooper V E plasterer
Cudmore D general store notions boots and shoes news agent refreshment parlor and saw filer
Evans Frank fruit-growing
Gibbens James fruit-growing
Gill Wm farming
Gilmore J farming
Howes Fred fruit-growing and chickens
Howes H chicken-raising
Hunter Mrs chicken-raising bees and goats
Johnstone E N groceries etc
Jones D A fruit-growing and chickens
Kennedy D A general store
Ladner T E Jr fruit-growing
Leavens Charles fruit-growing
Lewis O G engineer Swift-Canadian Co Ltd New Westminster
Lohley Arthur fruit-growing
Lomas Arthur notary public and real estate
McLane C A carpenter
Martin C salesman
Madley Robt carpenter
Miller Walter farming
Moise W H fruit-growing
Naud O C farming and bee-keeping
Park John fruit-growing
Paul Emil fruit-growing & chicken-raising
Peardon James mining and fruit-growing
Pickels Mrs C chicken ranching
Pickwell J chauffeur
Ranson Dr A S fruit-growing and chickens
Richards F chicken ranching
Robertson Robt fruit-growing
Rumble George fruit-growing and chickens
Scott Andrew farming and pigs
Shepherd S pigs and chicken ranching
Smith Agnes farming
Smith J B carpenter
Summerfield Geo
Summers E soldier
Summers John butcher
Thornton C warden and farming

Hayward & Dods
Limited
Plumbers and Steamfitters
PHONES
1854
3908 L
3910 R
927 Fort Street
Victoria, B.C.

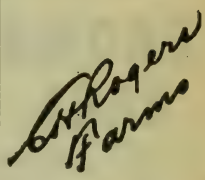

Complete list of
FARMS
CHICKEN RANCHES
FRUIT FARMS
VEGETABLE GARDENS
DAIRIES
throughout the better settled districts of the province.
Complete lists, maps, etc.
414
Seymour Street
Vancouver, B. C.

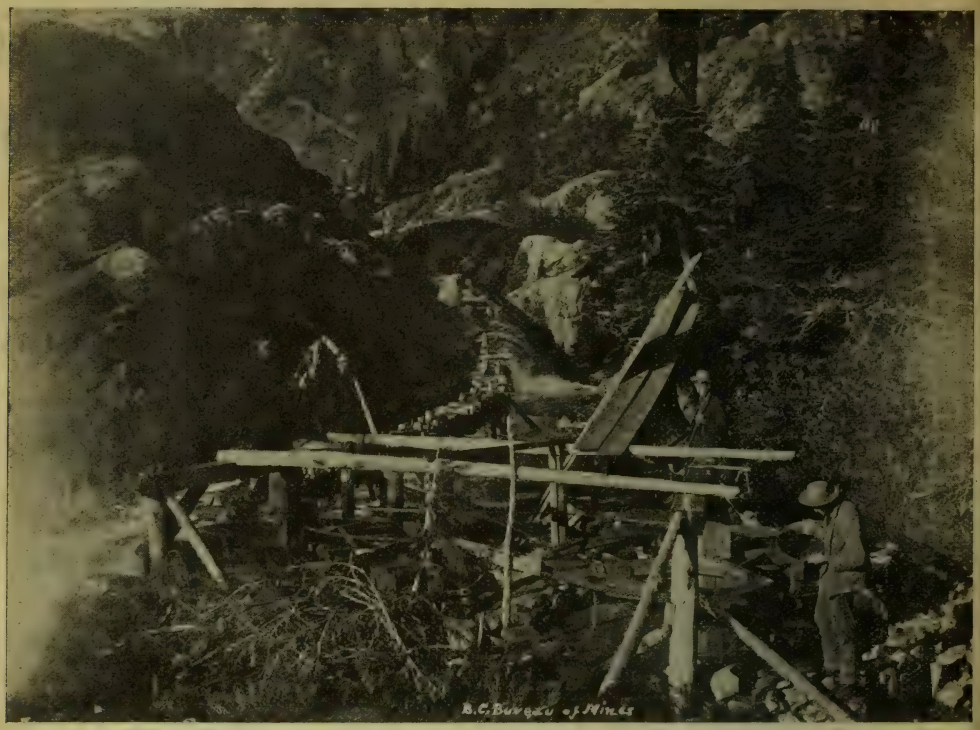

Placer Mining, West Coast Vancouver Island.

BROWN BROS. & CO. Limited

Florists

Cut Flowers
Wedding Bouquets
Funeral Designs
SEEDS
BULBS
POT PLANTS
NURSERY STOCK
Fruit and Ornamental Trees and Shrubs
CATALOGUE FREE
Address Mail Orders to

48 Hastings St. E. Vancouver, B. C.

Toms Walter fruit-growing and chickens
Walkaupter Mr vegetables
West J G notary public and PM
Wishart David bee-keeping
Wood A E S fruit-growing
Yonl John chicken-raising

JUENE LANDING

a steamer landing on southeast arm Quatsino Sound, west coast of Vancouver Island, 19 miles from Quatsino, in Alberni Provincial Electoral District, reached by C.P.R. West Coast steamers from Victoria. Supplies for the Consolidated Mining & Smelting Co are discharged at this point. This company is operating a copper mine about 15 miles inland There is a good trail to the mine for 9 miles and balance by launch on Alice and Kathleen lakes. At present 50 men are employed. Address mail Juene Landing, via Quatsino post office.
Consolidated Mining & Smelting Co of Canada Ltd copper mining Wm Clancy supt

JUKESON

a flag station on the C.P.R. Crow's Nest line, 26 miles southeast of Cranbrook, and 5 from Wardner, in Cranbrook Provincial Electoral District. Wardner is nearest PO.

JULIET

a station on K. V. Railway, 10 miles west of Brookmere, in Yale Provincial Electoral District, no agent or local residents, except section crew. Brookmere is nearest PO.

JUNCTION

a suburb of Victoria and station on C.N. Ry., Patricia Bay line. See directory listings under Victoria.

JURA

a flag station on the K. V. Ry., 10 miles east of Princeton, in Similakameen Provincial Electoral District. No agent, charges must be prepaid. Good ranching country, and prospects of mining. Mail served by Princeton PO.
Gibson L ranching
Hagerty Jerry section laborer
Lusiciano Joseph section laborer
Nicholas Edward C section foreman
Sellers H G ranching
Shook F ranching
Thomson T ranching

KAIEN

a siding on the G.T.P. Ry., 5 miles east of Prince Rupert, in Prince Rupert Provincial Electoral District. No ageit or residents; track watchman only.

KAKAWIS

a post office and Indian Industrial School on Clayoquot Sound, west coast of Vancouver Island, 200 miles northwest of Victoria, in Alberni Provincial Electoral District, reached by C.P.R. West Coast steamers

from Victoria, to Christie School Landing, the name of the port. Here is located the "Christie" or Clayoquot Indian Industrial School, Rev. Joseph Schindler, O.S.H., principal, with some 60 Indian children in attendance. The Clayoquot and Kelsemat bands of Indians reside two miles distant, numbering 300. There is one church, St. Anselm's Roman Catholic. The population is 75, which includes the 60 attending the boarding school. Has Govt. telegraph station. Local resources: Fishing, lumbering, mining, live stock and fruit on the school property as well as an orchard and garden connected with same. No clearing beyond the school property.

Caroline Sister Mary matron
Clayoquot Industrial School
Elizabeth Sister Mary laundress
Frances Sister Mary cook
Moser Rev Charles assistant
Patricia Sister Mary teacher
Schindler Rev Jos principal and postmaster
Schindler Ted trade instructor

KALEDEN

a post office and village on South Okanagan Lake, in Provincial Electoral District of Similkameen, 9 miles from Penticton, reached by stage from Penticton, the nearest railway point. Has Dom. Govt. long distance telephone. Has Baptist church, and public school. Population, 50. Local resources: Fruit and mixed farming.

Battye W A fruit-growing
Burson Henry mixed farming
Camsell — — fruit-growing
Corbitt H W bee-keeping and fruit-growing
Crook Wm mixed farming
Findlay John fruit-growing
Findlay Judson fruit-growing and sec school board
Harrison Frank fruit-growing
Hatfield A S stage driver and postmaster
Hatfield Chas fruit-growing
Kaleden Nursery Co Ltd W T Jones mgr
King Jas fruit-growing
King Wm mixed farming
McAllister A K fruit-growing
Preston T C fruit-growing
Preston T R dairying
Roadhouse Thos mixed farming
Robertson Geo mixed farming
Simpson D P
Simpson H W (returned soldier)
Simpson W P road foreman and fruit-growing
Standen John fruit-growing
Taylor Gilbert mixed farming
Tomlin Mrs Hattie fruit-growing
Traviss R mixed farming
Whittaker H H fruit-growing

Kamloops

situated at the junction of the waters of the North Thompson and the Thompson Rivers, and in the heart of the so-called "dry belt," is the commercial and administrative centre of the most fully developed portion of the interior of British Columbia. The first setlement took place when the Hudson's Bay Co. established a post near the present site of the city in 1813, and from this small beginning the city steadily grew from a trading post through the various stages of business and social existence until it is now a thriving town of about 5,000 population, with all the necessities and many of the luxuries of a city of five times the size. As the centre of a large and fertile agricultural section the prosperity of the city depends to a large extent on the farming population surrounding it, and as this population is steadily increasing as settlement extends and more land is brought under irrigation, Kamloops has an enviable future in store. Situated as it is in

Main Wing, Kamloops Sanatorium.

THE AP QUALITY

The
Acme
Press
Limited
PRINTERS and BINDERS
Office Stationery
Loose Leaf Systems
Advertising Booklets Catalogues, Etc.
753 View Street
Victoria, B.C.

Jackson's
BRAIDING AND EMBROIDERY IS UNEXCELLED
We specialize in all kinds of braiding and embroidery from your own or original designs for
DRESSES, SUITS and NECKWEAR
Buttons covered in any shape or size.
555 Granville St.
Vancouver, B. C.

W. J. ELLIS & CO.

Machinists and Founders

Mill Repairs

Engine Repairs

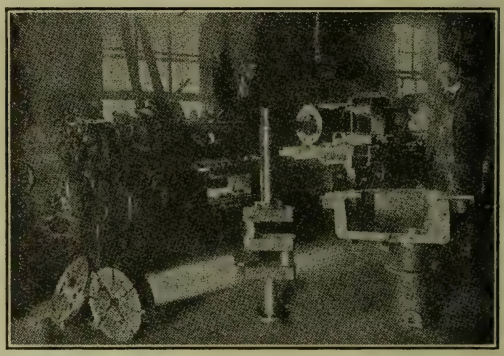

Our Foundry

Castings In Brass and Iron

Prompt Repairs a Specialty

Oxy-Acetylene Welding

Phone 104

KAMLOOPS, B. C.

JOHNSTON & CO.

Contractors and Builders

Now is the time for building in Kamloops.

We are prepared to furnish estimates on anything from a fireplace to a five-storey block.

We supply all kinds of building materials. Manufacturers of brick, lime and cement. Contractors for woodwork.

274 THIRD AVENUE
Opposite C. P. R. Freight Offices

KAMLOOPS, B. C.

the centre of the bunchgrass range country, the cattle industry has for years held the lead as the local industry, while at the same time mixed farming has increased. The district is also rich in mineral wealth, the potentialities of which are only beginning to be realized and the stores of gold, silver, lead and copper which are known to exist will ultimately provide an important portion of the city's business. Kamloops owns and operates its own public utilities and at a cost of about $500,000 has installed a hydro-electric plant at the Barriere River, which furnishes power and light to the city, and to mines and ranches in the neighborhood. Power at low rates is available for manufacturing. Kamloops is located on two transcontinental railways, the C.P.R. and the C.N.R., and these offer the best of transportation facilities. The city has five chartered banks and two express companies to facilitate the transaction of business. It is the office of Prov. Govt. Agent, Assessor and Collector, Gold Commissioner, District Mining Engineer, Water Branch Engineer, District Forester, District Agriculturist, Prov. Deputy Inspector Kamloops Land Recording District, District Engineer Public Works Dept., Dom. Hydrometric Survey, Kamloops District Registrar of the Supreme and County Courts, Mining Recorder Kamloops Mining Division, Agent Dom. Dept. of Indian Affairs, Kamloops District. Deputy Collector Inland Revenue. Sub-Collector of Customs. Outport of Revelstoke and Dom. Veterinary officer. The city has over nine miles of cement walks and several miles of boulevards, while several of the principal streets have standard cluster lights. There is a fully equipped modern hospital of 100 beds, and an isolation hospital for infectious cases. The city has two modern public school buildings and a high school, besides two private schools. All the principal religious denominations are represented and the various fraternal orders have large memberships.

Abson Wm mgr John Milton Estate 335 Lansdowne St
Adam G H acting chief constable Kamloops police district prov police
Adams H B mgr Bank of Hamilton
Adams P R mixed farming
Adamson W G dairy farming
Ah Mee laundry 234 Lansdown St
And J mixed farming
Anderson Chas machinist W J Ellis Co
Archibald J R of Cornwall & Archibald
Archibald Mathew G of Burris Archibald & Burris
Arduini Ivo shoe repairing 326 Victoria St
Armstrong F J Motor Express
Arrow Lakes Lumber Co Ltd Neale Murray mgr timber lands
Ashcroft Estates Ltd F T Cornwall sec
Assessor's Office and Mining Records E Fisher Court House Seymour St
Bailey T W mgr Empress Theatre
Baillie Lawrence emp CPR
Baillie Lawrence
Bank of Hamilton H B Adams mgr 304 Victoria

BANK OF MONTREAL.
R. A. Thompson, Mgr., 347 Victoria.

Barber H G sec Savona road school board
Barker Jacob sec Beresford school board
Barrett W W prop Victoria Feed Stable 557 Victoria St
Batti Bros Gustavo and Lauterio shoes 420 Victoria St
Batti Gustavo of Batti Bros
Batti Lauretio of Batti Bros
Bayntum Richard barber shop 352 Victoria
British-Canadian General Investment Co Ltd H F Mytton mgr-dir general investment real estate, North Kamloops
British Columbia Fruit Lands H F Mytton mgr farm and fruit lands North Kamloops
B C General Development Syndicate Ltd S C Burton mgr 306 Victoria
B C Hydrometric Survey C G Cline dir engineer Acadia bldg
B C Telephone Co Ltd R A Chute local mgr Dom Govt exchanges and long distance toll offices 135 Third Ave
Bearcroft Edw S ranching
Beerbolm Mrs Filvio tailor
Beerbolm Geo F tailor Mrs F Beerbolm

BLACKBOURN, R. C.
House and Sign Painter. Paints, Oils, and Wallpaper. 171 Fourth Ave.

Blair Miss A L oper B C Tel Co
Blair L T complete outfitters for men 221 Victoria St
Blakeley J C prop Palace Feed Barn 272 Lansdowne St
Body S dairy farming
Booth Wm Alex pool room
Borthwick G T cattle dealer
Bott G mixed farming
Bott W dairy farming
Bradley Fred prop Brunswick Pool and Billiard Parlor
Bradley T house painter and decorator expert sign writer 172 Third Ave
Brett W O dairy farming
Bromly Jas R operator CPR
Brown G D prop Cosy Corner Pool Room
Brown H mgr estate of W C England
Brown Harry E prop Kamloops Tire Hospital
Brown L Sadlier prov assessor and collector Kamloops district
Brunswick Pool & Billiard Parlor Fred Bradley prop billiards and pool 334 Victoria St
Bulman Jos horse and cattle-breeding
Burgess E L civil engineer Dom and B C land surveyor Smith bldg P O box 347
Burns P & Co Ltd C J Wilson mgr wholesale and retail meats and provisions 333-35 Victoria St

BURRIS, ARCHIBALD & BURRIS.
Physicians and Surgeons. Burris Block, 242 Victoria Street.

Burris Howard L of Burris Archibald & Burris (on active service)

MORGAN McLANE & CO. LTD.
Real Estate
Insurance
Financial Agents
"We specialize in Fraser Valley Farm Lands"
513 Pender West
Vancouver, B. C.

Johnstone and Rowlands
Farms
CattleRanches
We have the largest listing of property in the interior of British Columbia.
Write us for information.
P.O. Box 518
Kamloops, B.C.

Highest Market Price paid for Butterfat, Eggs, etc.

Ship your milk to

Kamloops District Creamery Association

Manufacturers and Wholesale Dealers

KAMLOOPS FANCY CREAMERY BUTTER

Made especially for fancy trade by most modern methods and with the greatest care to ensure cleanliness and purity.

KAMLOOPS **British Columbia**

The Standard-Sentinel

(Established 1897) (Established 1880)

THE PAPER THAT COVERS THE FIELD

The Kamloops district has two transcontinental railways, agriculture, cattle, sheep, hogs and horses, mining and lumbering, and a prosperous, productive and purchasing people.

It pays to advertise in The Standard-Sentinel. The people know it.

KAMLOOPS **British Columbia**

Kamloops TIRE HOSPITAL

VULCANIZING AND RE-TREADING

We Repair Anything in Rubber Goods

All Repairs Guaranteed Free Air

PHONE 186

420 Victoria St., Kamloops

Burris John S of Burris Archibald & Burris
Burton S C mgr Kamloops Agencies Ltd
Buse May K chief oper B C Tel Co
Buswell Bros dairy farming
Cameron John clk Grand Pacific Hotel
Cameron D Roy dist inspector Dept of Interior Forestry Branch
Campbell F D city assessor
Campbell Reid ranching

CANADIAN BANK OF COMMERCE. G. S. Holt, Mgr. 118 Victoria St.

Canadian Financiers Trust Co (Vancouver) F Temple Cornwall local representative
Canadian Pacific Railway J B Holland agt
Canadian Pacific Telegraph Co E Elsey agt 174 Third Ave
Canadian Patriotic Fund H T Denison sec
Cannell C E cattle-breeding
Canoe Creek Lumber Co F Harding sec 242 Victoria
Carment J J municipal clerk city hall
Caryshell S C
Central Farmers' Institute Dist D C E. Lawrence market commissioner Victoria St
Chalmers Robt M of MacIntyre & Chalmers
Chandler Walter A salesman Imperial Oil Co Ltd
Chapman C I tailoring and repairing 259 Victoria
Chapman C R tailor
Chong Kee laundry 260 Lansdowne
Christie G M Dom and B C land surveyor 18 Godman bldg 192 Fourth Ave
Chute R A local mgr B C Telephone Co Ltd
City Cash Grocery (The) N Wing groceries and provisions 258 Victoria St
City Livery & Express A Nelson and N Dwyer props auto and vehicle livery for hire 189 First Ave
Clapperton Bros dairymen
Clark Ernest of Fulton Morley & Clark
Claxton Arthur C chartered accountant Sussex Chambers 219 Victoria St
Clements J H druggist and stationer 257 Victoria
Cliff J B & Co books stationery phonographs pianos 365-7 Victoria
Cline C G div eng B C Hydrometric Survey
Coe E mixed farming
Colles Geo B barber

COLLEY JAMES R. Flour and Feed. Representative Lake of the Woods Milling Co. Five Roses Flour. Third Avenue and Lansdowne.

Colonial Hotel

COLWELL, W. C. Dominion Lands Agent.

Conklin J C mixed farming
Corea T men's shoe merchant and repairing 140 Fifth Ave

CORNWALL & ARCHIBALD. F. T. Cornwall and J. R. Archibald. Barristers, Solicitors and Notaries. Imperial Bank Bldg., 210 Victoria St.

Cornwall F T of Cornwall & Archibald
Costley Thos D retired farmer
Cosy Corner Pool Room G D Brown prop billiards and pool 319½ Victoria
Cosy Tea Rooms Mrs H W Ingle prop restaurant 135 Victoria St
County Court Judge J D Swanson Court House Seymour St
Cowan & Penrose C G Cowan and E C Penrose estate mgrs 1 Godman blk, 192 Fourth Ave
Cowan C G of Cowan & Penrose
Cowell Wm Crennell dom lands and crown timber agt dom mining recorder dom immigration agt rep soldiers' settlement board
Cray T H sec South Campbell Creek school board
Crossley Wm acct Cornwall & Archibald
Cunningham H auto passenger bus baggage and transfer 177 Third Ave
Curry V D baker 162 Third Ave
Dalgleish N S hardware and furniture farm implements McClary stoves and ranges 186 Victoria St warehouse 12 Main St
Davidson R S dairy farming
Davis F mixed farming
Davis Frank Mgr Kamloops Harness Co
Davis G C clk Kamloops Harness Co
Davis H A pres Wilcox-Hall Co Ltd
Dee A E mixed farming
Demmon Alton L garageman
Demmon Walter F garage 661 Victoria St
Denison H T sec Canadian Patriotic Fund
Department of Agriculture Geo C Hay dist agriculturist live stock branch 184 Fourth Ave
Department of the Interior Forestry Branch D Roy Cameron dist insp
Department of Mines of B C R W Thompson res engineer Central Mineral Survey Dist No 3 9 Lee blk 345 Victoria St
De Ray Bros dairy farming
Dilger Chas watchmaker
Dobson J C prop Grand Pacific Hotel
Dodge Bros motor cars Ward Motor Co agts Victoria St cor Fourth Ave
Dodman A E mgr Hudson's Bay Co
Dominion Express Co H T Maltby agt CPR station
Dominion Government Telegraph and Long Distance Telephone Co W H Stevens supt 6-10 Smith blk
Dominion Hotel W J Lappan prop 129 Main
Dominion Lands and Crown Timber Agency Wm Crennell Cowell agt Acadia bldg Fourth Ave and Seymour St
Donald W W dairy farming
Donaldson Mrs J dressmaking Godman blk
Downing Alex agt Imperial Oil Co Ltd
Drysdale K poultry farming
Dudley H E mgr Dudley's Studio
Dudley's Studio H E Dudley mgr portraits and amateur finishing 440 Victoria St
Dunbar C registrar of titles
Duncan E S of Patterson & Duncan 406 Seymour St
Dwyer N prop City Livery and Express

REVER-COMB MOTOR CO.
Ford Repairs and Accessories
Phone 4919
933 Yates Street
Victoria, B.C.

G. G. HEATHER & CO. Limited
Furriers and Taxidermists
¶ Makers of high-grade made-to-order or ready-to-wear furs of all kinds.
¶ We specialize in remodelling all fur garments.
1029 Granville Street
Vancouver, B. C.

SERVICE PHONE 117

KAMLOOPS UNDERTAKING CO.

FUNERAL DIRECTORS AND EMBALMERS

Manufacturers of Caskets and Furniture

Patronize Home Industry

KAMLOOPS **British Columbia**

Headquarters for autoists. Write for reservations and rates.

THE LELAND

THE TOURIST HOTEL

Where the people stop over to see the scenery east and west by daylight.

Headquarters for Autoists

No better equipped hotel in the interior. Everything modern. Great fishing in the surrounding lakes.

Kamloops **British Columbia**

P. O. Box 763 Telephone 272

H. LUND

WOOD AND COAL DEALER

EXPRESS, DRAYING AND WOOD CUTTING

416 Victoria St.

KAMLOOPS **British Columbia**

DWYER, R. H.
Funeral Director and Embalmer, Monuments, Curbings and Funeral Supplies, 234 Victoria St.

Economy Store (The) D McDonnell prop groceries and provisions 580 Victoria St
Edens Frank deputy inspector Kamloops prov police dist
Edwards B A butcher P Burns Co
Edwards B I dairy farming
Elder W J mixed farming
Eldridge Ernest barber

ELLIS, W. J. & CO.
Machinists and Founders. General Machine Work. Oxy-acetylene Welding, Etc., Lorne St. (See advt.)

Ellis W J mgr W J Ellis & Co
Ellis William Osborne blacksmith
Emmes A S con CPR
Empress Theatre T W Bailey mgr moving picture show Seymour St
England W C (estate of) H Brown mgr groceries 147 Victoria St
Engquist F mixed farming
Europe Cafe restaurant 360 Victoria
Eyres Mrs Harriet millinery Victoria St
Farina S mixed farming
Feay Quin & Co general store 265 Main
Fee T W eng CPR
Fenwick A H editor Kamloops Telegram
Fisher E mining recorder prov mines dept prov govt agt land com dept of lands prov govt assessor's office
Fletcher M S mixed farming
Fong Hing & Co general merchants 263 Main
Foster Richard with W J Ellis Co
Fraser A S city electrical engineer
Freeman Harding barrister
Frolek G dairy farming
Frost Weston mgr Summers & Frost
Frifer E J constable
Fujita I prop White Fish Market 358 Victoria St
Fulton Frederick J of Fulton Morley & Clark

FULTON, MORLEY & CLARK.
S. J. Fulton, H. L. Morley and Ernest Clark, Barristers, 144 Victoria St.

Funamoto S prop Japanese fish market
Fuoco B C groceries provisions 648 Lorne
Fuoco Bros confectionery and soft drinks 640 Lorne
Fuoco Bros groceries provisions 652 Lorne
Furniture Exchange (The) H W Philips & Son furniture bought sold exchanged cor Fourth and Seymour Sts
Gale F W blacksmithing 240 Lansdowne St
Gale Francis William blacksmith
Galloway A drugs and stationery 377 Victoria St
George Dr H H S poultry and cattle-breeding dairy farming and inspector Health of Animals Branch Dom Dept of Agriculture
Gerry Dr J B dentist 14 Godman blk 192-4 Fourth Ave
Giddens H plumbing 217 Third Ave
Gillespie J G mgr Imperial Bank of Canada
Grindrod Wm emp CPR
Good Eats Cafe restaurant 332 Victoria St

GORDON, J. L.
Furniture, General House Furnishings, Undertakers, 127 Victoria St.

Government Agent's Office Court House Seymour St
Graham John prop The White Store 351 Victoria

GRAND PACIFIC HOTEL.
J. C. Dobson, Prop., Lansdowne and Fourth Ave.

Green C R dairy farming
Greer C W farming
Gregor L C dairy farming
Haine A W horse and cattle-breeding and dairy farming
Hall J P mgr Hudson's Bay Tobacco Store
Hall Percy emp CPR
Hall R C mixed farming

HARGRAVES, WM.
Automobiles and Accessories. Agent Ford Motors. 340-342 Victoria St. Blacksmith and Machine Shop, 225 Third Ave.

Harmon S of Wyse & Harmon 242 Second Ave
Harper J M of McArthur & Harper 357 Victoria
Haverfield B T mixed farming
Hay G C dist agriculturist dept of agriculture prov govt
Henderson F E McLaughlin dealer auto service station and repairs auto supplies 130 Third Ave
Herchmer John con CPR
Hilton Geo prop Ypres Cigar Store cor Victoria and Fourth
Hodges A T painter paperhanger 222 Third
Hodgson John bkkp Fulton Morley & Clark
Hogg A B sec Kamloops Agencies Ltd
Holland Jas B agt CPR
Hollis R H dairy farming and sec Rose Hill school board
Holt G S mgr Canadian Bank of Commerce
Hoste C D dairy farming
How John H florist 246 Victoria St
Howard C V emp CN Ry
Howard H W agent CNR

HUDSON'S BAY CO.
A. E. Dodman, Mgr. Departmental Store, Victoria St and Second Ave.

Hudson's Bay Tobacco Store J P Hall mgr wholesale and retail cigars pipes and tobacco 273 Victoria St
Hull J R horse-breeding
Hurmuses C J prop Maple Leaf Confectionery 235 Victoria St
Imperial Bank of Canada J G Gillespie mgr 210 Victoria St
Imperial Oil Co Ltd H S Jackson mgr oils gasoline greases Lorne St
Imperial Brewing Co Ltd Capt T H Worsnop mgr and sec-treas, near-beer porter and soft drinks 375 Main St
Independent Lumber Co Ltd lumber mfrs
Ingle Mrs H W prop Cosy Tea Rooms
Ingle H W clk Hudson's Bay Tobacco Store
Interior of B C Wool Growers' Association C E Lawrence sec Victoria St

Western Specialty Limited
STATIONERS and PRINTERS
Manufacturers of
LOOSE-LEAF SYSTEMS
EVERYTHING for the OFFICE
Western Specialty Limited
572 Granville Street
Vancouver, B. C.

MACBETH & MILLER

BUILDERS, CONTRACTORS AND LUMBER DEALERS

BUILDERS' SUPPLIES

Estimates Furnished Jobbing Done

All kinds of Rough and Dressed Lumber—Shingles and Lath

Telephone No. 110

Corner 8th Avenue and Victoria Street KAMLOOPS, B. C.

WHEN IN KAMLOOPS SEE 15 — TELEPHONE — 15

KAMLOOPS LIVERY

FOR GOOD CARS AND DRIVERS

Cars or Horses for hire day or night

Our drivers will guide you to the best fishing and hunting

J. McCANNELL & SON, Props.

Second Avenue and Lansdowne St. KAMLOOPS, B. C.

P. O. Box 57 Night Phone 496R Phone 18

JOHN MILTON

WILLIAM ABSON, Manager

TRANSFER AND EXPRESS

FURNITURE AND PIANOS MOVED AND STORED

Three-ton Padded Van and Piano Wagon
Storage Capacity 5,400 Square Feet Floor Space
Dealer in Wood, Hay, Coal, Grain, Salt, Sulphur, etc.
Merchandise Ditributing Agent

C. P. R. Trackage KAMLOOPS, B. C.

P. O. Box 347 Telephone No. 9

Northern Transfer Company

Piano and Household Moving Light and Heavy Dray and Expressing

Three-ton Padded Furniture Van and Piano Wagon

Transfer, City Deliveries Merchandise Distributing Agents

Warehouse and Yard Storage, C. P. R. Trackage

Write us regarding your distributing in

KAMLOOPS, B. C.

Interior Stock Raisers' Association of B C S C Burton sec 306 Victoria St
Iron Mask Mine
Irving Dr R W physician 6-12 Godman bldg 196 Fourth Ave
Irwin Fred men's furnishings and clothing 323 Victoria St
Isolation Hospital Columbia
Jackson A W city collector
Jackson H S mgr Imperial Oil Co Ltd
Jacob L E sec-treas Northern Transfer Co 237 Lansdowne St
Japanese Fish Market (The) S Funamoto prop fresh and smoked fish 188 Third Ave

JOHNSTON, W. H. & CO.
W. H. Johnston, Pres. Contractors and Builders. Manufacturers of Brick, Cement and Lime. 274 Third Ave. (See Advt.)

Johnston W H pres W H Johnston & Co
Johnstone D B of Johnstone & Rowlands

JOHNSTONE & ROWLANDS.
D. B. Johnstone and D W Rowlands. Real Estate, Insurance, Notaries Public, Farm Lands, 177 Fourth Ave. (See side lines.)

Kamloops Agricultural Association E Stuart Wood sec 69 Victoria St

KAMLOOPS AGENCIES, LTD.
S. C. Burton, Mgr.; A. B. Hogg, Sec. Insurance, Investments, Real Estate, Estate Managers. 306 Victoria St.

KAMLOOPS DISTRICT CREAMERY ASSOCIATION, LTD.
W. Van der Wall, Mgr., Fifth Ave. and Battle St. (See Advt.)

Kamloops & District Poultry & Pet Stock Association Mrs E McMottley sec
Kamloops Fire Hall Chief W J Kerr 354 Victoria St
Kamloops Foundry & Machine Works W J Ellis mgr Lorne St
Kamloops Harness Co Frank Davis mgr full line leather goods harness makers 229 Victoria St
Kamloops Junk Co Edw Whitmore prop 178 Third Ave
Kamloops Livery J McCannell & Son props Second Ave and Lansdowne
Kamloops Lodge No 10 AF & AM

KAMLOOPS PLUMBING & HEAT-CO.
A. E. and C. E. Sjoquist, 165 Victoria St.

Kamloops Sash & Door Factory I Oakley mgr sash doors and inside finish PO drawer 230 74 Lorne St
Kamloops Sawmills Co J C Shields pres mfrs of fir and pine rough and dressed lumber

KAMLOOPS STNDARD-SENTINEL.
F. E. Simpson, Editor and Manager. The Kamloops Standard-Sentinel, 428 Victoria St. (See Advt.)

KAMLOOPS TELEGRAM (THE).
Patterson & Duncan, Props., 406 Seymour St.

KAMLOOPS TIRE HOSPITAL.
H. E. Brown, Prop. Tire Repairing, Vulcanizing and Re-Treading, 420 Victoria St. (See Advt.)

KAMLOOPS UNDERTAKING CO.
D. D. Robertson, Prop. Undertaking and Manufacturing Caskets and Furniture, 142 Victoria St. (See Advt.)

Kearney T mgr Malley Drug Co Ltd (The) 227 Victoria St
Keene Frank Gilbert dentist 219 Victoria St
Kelly F A blacksmithing 220 Lansdowne St
Kendall Jas barber Leland Hotel
Kerr Paul McD barrister 304 Victoria St
Kerr W J watchmaker and jeweler 373 Victoria
Key-Jones G electrical contractor Victoria St
Kitts Wm caretaker Acadia blk
Knights of Columbus 15 Godman blk 192 Fourth Ave
Kwong Chung Lung Co general merchants 239 Main
Lake of the Woods Milling Co Jas R Colley rep Five Roses Flour. Third Ave and Lansdowne
Land Department Water Branch C. R. Varcoe Court House Seymour St
Lavery Jas A hotelman
Lawrence C E sec Interior of B C Wool Growers' Association
Lawrence E mixed farming
Lee Robt H B C Land surveyor and civil engineer 6 Lee bldg 345 Victoria St
Lee W J shoe repairs 224 Third Ave

LELAND HOTEL.
A. E. Meighen, Mgr., 301 Victoria St. (See Advt.)

Levey H M acct city hall
Longbourne M dairy farming
Loveway T dairy farming North Kamloops
Lowe C E F cattle-breeding

LUND, H.
Wood and Coal Dealer, Express, Draying and Wood Cutting 416 Victoria St. (See Advt.)

Lundy G A
Mac's Confectionery G S McNabb prop Confectionery and soft drinks 361 Victoria
McArthur J C decorator

MACBETH & MILLER.
(George MacBeth and H. M. Miller). Builders, Contractors and Lumber Dealers, Builders' Supplies, Victoria and Eighth Ave. (See Advt.)

McCALL, ROBERT.
The House of Quality, Groceries, Fruits, Pure Foods, 276 Victoria St.

McCannell Allan Bell livery

McCANNELL, J. & SON.
J. McCannell and N. W. McCannell, Kamloops Livery, Autos and Hacks for Hire, 213 Lansdowne St. (See Advt.)

McCannell J of J McCannell & Son 213 Lansdowne
McCannel Neil Warren of J McCannell & Son 213 Lansdowne St
McClure G mixed farming
McCrum J cigars and tobacco 314 Victoria
McCullough Dr Craig J Acadia bldg
McDonald John A clk Grand Pacific Hotel

J. Hanbury & Co. Ltd.
Lumber
Finish
Sash, Doors
Mill Work
Wood and Coal
4th & Granville
VANCOUVER

Use
MOORE LIGHT
SIX TIMES THE LIGHT
ONE-THIRD THE COST
ASK FOR CATALOGUE of the lighting system that is known to be reliable.
R.M. Moore & Co. Ltd.
Vancouver, B.C.

Clothing, Furnishings, Boots, Shoes

We make a specialty of all lines of

Wearing Apparel for Men and Boys

Telephone or Mail Orders Receive Prompt Attention

SUMMERS AND FROST

Phone 321 KAMLOOPS, B. C. P. O. Box 473

Kamloops Warehouse and Grain Elevator—Lorne St. Arthur Tyrrell, Local Manager.

Hedley Shaw Milling Co., Limited

Affiliated with the

Maple Leaf Milling Company, Limited

Capacity 17,000 Barrels Flour per Day

KINGS QUALITY FLOUR

Manufacturers of Flour and Dealers in Grain

P. O. Box 462 KAMLOOPS, B. C.

A. C. TAYLOR & CO.

THE BIG BOOK STORE

Agents for

EDISON Disc and Cylinder PHONOGRAPHS, VICTOR VICTROLAS, PIANOS

Eastman Kodaks and Supplies

Photo Studio and Amateur Finishing

341 VICTORIA STREET KAMLOOPS, B. C.

JOHN THOMPSON & COMPANY

J. THOMPSON—THEO. FRONTIER

REAL ESTATE BROKERS

We have the largest listings of Farms and Ranches of any Real Estate Company in British Columbia, and also represent the following Insurance Companies:

THE MONARCH LIFE ASSURANCE COMPANY
THE GLOBE INDEMNITY OF CANADA (SICKNESS AND ACCIDENT)
THE LIVERPOOL-MANITOBA FIRE INSURANCE COMPANY
THE COMMERCIAL UNION FIRE INSURANCE COMPANY
THE ACADIA FIRE INSURANCE COMPANY
THE GLOBE INDEMNITY FIRE INSURANCE COMPANY
AMERICAN CENTRAL FIRE INSURANCE COMPANY
THE CONTINENTAL FIRE INSURANCE COMPANY
THE MERCHANTS' CASUALTY (SICKNESS AND ACCIDENT)

Write Us for Information KAMLOOPS, B. C.

McDonald W Graham law student Paul McD Kerr
McDonnell D prop Economy Store

MacINTYRE & CHALMERS.
Alec D. MacIntyre and R. M. Chalmers, Barristers, 2 Bank of Hamilton Bldg., 304 Victoria St.

MacIntyre Alec D of MacIntyre & Chalmers, Bank of Hamilton bldg
McKechnie W mixed farming
Mackenzie E H of Marlatt & Mackenzie 338 Victoria St

McKINNON, J. A.
Plumbing and Heating, Tinsmith, 121 Victoria St.

McKnight A dairy farming
McLean H supt prov home dept of prov sec prov govt
MacMartin A K mgr opera house
McNab J W school teacher
McNabb G S prop Mac's Confectionery 361 Victoria
Mackin J E mgr Western Cigar Co Ltd 185 First Ave
Mallery Drug Co Ltd T Kearney mgr drugs stationery optical goods 227 Victoria
Maple Leaf Confectionery C J Hurmuses prop confectionery and ice cream 234 Victoria
Maple Leaf Milling Co Ltd Arthur Tyrrell local mgr Lorne St
Marlatt & Mackenzie W A C Marlatt and E H Mackenzie hardware 338 Victoria St
Marlatt W A C of Marlatt & Mackenzie 338 Victoria St
Marsh Motor Co Chas Marsh mgr automobiles and accessories Giant Motor Trucks 316-18-20 Victoria St
Martin R A merchant tailor 168 Third Ave
Masonic Lodge E Stuart Wood sec Kamloops Lodge No 10 AF & AM
Mattock I C poultry farming
Mattock I L mixed farming
Maynard J T dairy farming
Meighen A E prop Leland Hotel
Meighen Ethel Alice
Merrick Miss E clerk B C Tel Co
Miles Elsie oper B C Tel Co
Miller Hedley M of MacBeth & Miller mayor Victoria St

MILTON, JOHN.
Wm. Abson, Mgr. Coal, Wood, Hay, Grain, Salt and Sulphur. Transfer. Blacksmiths' Coal. 335 Lansdowne St. (See Advt.)

Moir J cattle-breeding
Monteith John machinist W J Ellis Co
Moore J J dairy farming
Morgan A E & Co Alfred E and Frank S Morgan grocers 357 Victoria St
Morgan Alfred E of A E Morgan & Co
Morgan Frank S of A E Morgan & Co
Morley Hy L Fulton Morley & Clark
Moss S L Motor Express
Motor Express S L Moss and F J Armstrong 186 Third Ave
Mott V H emp CPR
Mottley Mrs E McC sec Kamloops and District Poultry and Pet Stock Association
Mountain Sawmills Ltd Neale Murray mgr mills at Kamloops and Arrowhead mfrs of fir cedar and pine lumber
Muirhead W F mgr W F Muirhead & Co

Muirhead, W. F., & CO.
W. F. Muirhead, Mgr. Ladies', Men's and Children's Shoes, 223 Victoria St.

Murphy H H physician 6-12 Godman blk 196 Fourth Ave
Murray Neale mgr Arrow Lakes Lumber Co Ltd
Mytton H F mgr-dir British Canadian General Investment Co Ltd North Kamloops
Nelson A prop City Livery and Express
Newberry J M cattle-breeding
Noble A Jr gaol warden prov govt

NORTHERN TRANSFER CO.
L. E. Jacob, Sec. Coal, Wood, Transfer and Distributing Agents, Storage, 237 Lansdowne St. (See Advt.)

Numan R B mixed farming
Oakley I mgr Kamloops Sash & Door Factory
Oakley Robert Henry mgr sash and door factory
Opera House G W Bailey mgr road show attractions
Owen A J prop Owen's Meat Market 163 Victoria St
Owen's Meat Market A J Owen prop butchers and pork packers wholesale and retail 163 Victoria St
Palace Feed Barn J C Blakley prop feed barn 272 Lansdowne St
Parisian Dye Works A R Thomas prop dyeing cleaning and dressmaking 188 Fourth Ave
Patterson & Duncan R G Patterson and E S Duncan printers 406 Seymour St
Patterson R G of Patterson & Duncan 406 Seymour St
Paxton J D inspector Health of Animals Branch Dom Dept of Agriculture
Penrose E C of Cowan & Penrose
Perry Miles Harry dairyman
Perry B S dairy farming
Phillip P dist engineer public works dept prov govt
Post Office W A Wyllie postmaster Victoria St
Potts J C ladies' wear dry goods 221 Victoria St
Provincial Home H M McLean supt Fourth St
Provincial Gaol A Noble gaoler Columbia St
Provincial Police Office Court House Seymour St
Provincial Road Superintendent P Philips supt Sussex Chambers Victoria St
Quan Wo & Co general merchants 267 Main St
Ramage S dairy farming
Ravenborg C sec Trapp Lake school board
Revell C A confectionery Fourth Ave
Rhodes W H cigarmaker
Robinson D D prop Kamloops Undertaking Co 141 Victoria St
Robinson H C C operator CNR
Robinson John T broker real estate insurance and JP 242 Victoria St
Roos Edw J watchmaker and jeweler 271 Victoria St
Roos H of Wilson Grocery Co
Rowe J C mixed farming
Rowlands D E real estate
Rowlands D W of Johnstone & Rowlands
Royal Bank of Canada G M Sinclair mgr 205 Victoria St

SUCCESS
Business College
Limited
Business
Shorthand
Typewriting
Clerical
Secretarial
Combined
Beginners
and Higher
Accountancy
Courses
Main & 10th
Vancouver, B.C.

CROSBY
and
BISSELL
Stationers
PRINTERS

Office
Supplies

Sey. 261

306 Tower Bldg.
Vancouver, B. C.

Royal Cafe 270 Victoria St (Chinese)
Royal Inland Hospital Columbia St
Russell W J bartender Grand Pacific Hotel
Sabore Land & Lumber Co F T Cornwall atty
Sage Creek Oil Co Ltd A B Hogg sec 306 Victoria St
Sainas Bros (Harry and George) restaurant 254 Victoria St
Sainas George of Sainas Bros
Sainas Harry of Sainas Bros
Sam Kee laundry 233 Lansdowne St
Sawmill Machinery Co Ltd A B Hogg sec 306 Victoria St
Scales John prop Scales Studio 210 Victoria St
Scales Studio John Scales prop portraits and commercial photographer 219 Victoria St
Scott Geo bkkp with Cowan & Penrose
Scott Maurice sec Lac du Bois school board
Shannon J P swine and cattle-breeding and dairy farming
Sharkey P dist forester dept of lands prov govt
SHAW-HEDLEY MILLING CO., LTD.
Arthur Tyrrell, Local Manager. Manufacturers of Flour and Dealers in Grain. Lorne St. (See Advt.)
Sheriff's Office W F Wood sheriff Court House Seymour St
Shields Lumber Co Ltd J C Shields mgr
Shields J C mgr Shields Lumber Co Ltd 192 Fourth Ave
Shotton Horatio fishery inspector
Shoy Kee general merchant 254 Main St
Shusway & Lillooet Fruit Lands Ltd S C Burton mgr 306 Victoria
Silver Grill (The) Sainas Bros props restaurant 254 Victoria St
Simmons E C chief of police
Simpson F E editor and manager Kamloops Standard-Sentinel
Sinclair G M mgr Royal Bank of Canada 205 Victoria St
Sjoquist A E of Kamloops Plumbing & Heating Co
Sjoquist C E of Kamloops Plumbing & Heating Co
Slatter C dairy farming
Slavin Miss Patricia stenographer
Smith H E ranching
Smith J cattle-breeding
Smith John Freemont Indian agt
Soldiers' Settlement Board W C Cowell mgr Acadia bldg
St Clair C W produce
Stevens W H supt Dom Govt Tel & Long Distance Tel Co
Stewart Wm bkkp Fulton Morley & Clark
Strachan D W farming
Strutt Chas H real estate 132 Victoria St
SUMMERS & FROST.
Weston Frost, Mgr. Men's Furnishings and Clothing, Boots and Shoes, 355 Victoria St. (See Advt.)
Sunnyside Sanatorium Dr R W Irving medical supt Power's addition
Sutherland J J mixed farming
Swanson J D county court judge

Ward Motor Company
A. B. Ward, Proprietor
Pioneer Automobile Supply House
HIGH-GRADE AUTOMOBILES, SUPPLIES, ACCESSORIES
P. O. Box 294 Telephone 165
Kamloops, B. C.

C. L. WAIN
CONTRACTING ENGINEER
Electrical and Mechanical
Wiring Repairs, Installations, Irrigation Plants, Gas Engine Repairs, Engine and Boiler Repairs, Machinery Installed
PHONE 139 KAMLOOPS, B. C.

Swanton T O mixed farming

TAYLOR, A. C. & CO.
"The Big Book Store." Stationery, Kodaks, Photographers' Supplies, Phonographs and Sporting Goods, 341 Victoria St. (See Advt.)

Taylor John sec Knutsford school board
Tenderfoot Mining & Development Co J T Robinson sec 242 Victoria St
Thomas A R prop Parisian Dye Works 188 Fourth Ave

THOMPSON, JOHN & CO.
John Thompson and Theo. Frontie. Farm Lands, Real Estate, Insurance and Loans, 178 Fourth Ave. (See Advt.)

Thompson River Collieries Ltd J T Robinson chrmn 242 Victoria St
Thompson R A mgr Bank of Montreal
Thomson R W resident engineer B C dept of mines
Thrupp E C poultry-breeding
Timmins A D E bowling alley 366 Victoria St
Tripp F A real estate and customs broker Victoria St
Turner R M emp CPR
Tyrrell Arthur local mgr Hedley-Shaw Milling Co Ltd Lorne St
Van der Wall W mgr Kamloops District Creamery Association
Van Frederick L CPR despatcher
Varcoe Clifford dist water engineer dept of lands prov govt
Victoria Feed Stable W W Barnett prop feed stable 577 Victoria St
Wade Dr M S police magistrate
Waggett C M salesman Summers & Frost

WAIN, C. L.
Contracting, Electrical and Mechanical Engineer, 192 Third Ave. (See Advt.)

Walls Eva oper B C Tel Co
Ward A B prop Ward Motor Co Victoria cor Fourth Ave

WARD MOTOR CO.
A. B. Ward, Prop. Automobiles, Repairs and Accessories. Agents Chevrolet, Dodge Bros. and Chalmers. Victoria, cor Fourth Ave. (See Advt.)

Watson Muir sec Fish Lake school board
Waugh W F moulder W J Ellis Co
Way Allan druggist
Webb Geo F machinist W J Ellis Co
Western Cigar Co Ltd J E Mackin mgr mfrs of Master Duke and Seal of B C cigars 185 First Ave
Whelan Alfred hotel clerk
Wheeler Chas barber
White Fish Market I Fujita prop fresh and smoked fish 358 Victoria St
White Store John Graham prop general dry goods 351 Victoria St
White W dist general road foreman prov dept public works
Whitehead G B acting dist engineer prov dept public works
Whitmore Edw of Kamloops Junk Co 178 Third Ave
Wilcox-Hall Co Ltd H A Davis pres Wm Hargraves vice-pres T J Wilcox sec-treas hardware 322 Victoria St
Wilcox T J sec-treas Wilcox Hall Co
Williams Miss D E nurse Dr R W Irving
Wilson C J mgr P Burns & Co Ltd
Wilson Grocery Co S J Wilson H Roos groceries and provisions 369 Victoria St
Wilson J H merchant tailor Singer sewing machine 310 Victoria St
Wilson John L tailor
Wilson S J of Wilson Grocery Co 369 Victoria St
Wing N of City Cash Grocery
Wood E Stuart sec Kamloops Agricultural Association sec Masonic Lodge
Wood W F Sheriff prov govt
Wood W Wentworth deputy sheriff
Woodburn Miss L M A oper B C Tel
Work S A dairy farming North Kamloops
Worsnop Capt T H mgr and sec-treas Imperial Brewing Co Ltd
Wright W mixed farming
Wyllie W A postmaster Victoria St
Wyse D of Wyse & Harmon 242 Second Ave
Wyse & Harmon D Wyse and S Harmon blacksmithing and repairs 242 Second Ave
Yypres Cigar Store Geo Hilton prop cigars and tobacco cor Victoria and Fourth Ave

KANAKA

a flag station on C.P.R., 9 miles east of Lytton, and 17 east of North Bend, in Yale Provincial Electorial District. No agent. Nearest telegraph office, the C.P.R., at Lytton. Anglican and Roman Catholic mission here. Population, 50 Indians. No white residents. Local resources: Mining.

Kaslo

a post office and town on Kootenay Lake, at mouth of Kaslo Creek, in Kaslo Provincial Electoral District, reached by C.P.R. lake steamers on Nelson-Lardeau steamer line, and on C.P.R. Nakusp-Kaslo rail branch. Has office of Prov. Govt. Agent, Assessor and Collector, Slocan District, Land Commissioner Slocan Land Recording District, Provincial Police Constable, office of the Kaslo District Registrar of the Supreme and County Courts, Gold Commissioner Ainsworth Mining Division, Sub-Collector of Customs, Outport of Nelson, telegraph and B. C. Telephone. Has Anglican, Methodist, Presbyterian and Roman Catholic churches, high and public schools. Population, 1,500. Local resources: Fruit-growing, lumbering and mining, also tourist advantages by way of hunting, fishing and scenic.

Abey Frank E druggist
Abey Frank T (in trust)
Abey Geo R
Adams A F farming
Allen Chas W
Allen E C Frank
Allen J prop Queens Hotel

Vancouver Drug Co. Limited
ORIGINAL CUT-RATE DRUGGISTS
MAIL ORDERS A SPECIALTY
6 Stores
Main Store: 405 Hastings St. West Vancouver, B. C.

K. K. GARAGE
Auto Garage
Accessories
Repairs
Gas and Battery Charging Stations
Acetylene Welding
Vulcanizing
Blacksmithing
AUTOS FOR HIRE
Chevrolet and Dodge Cars
ABBOTSFORD

North American Life Assurance Co.

Head Office: Toronto, Ontario

E. W. Keenleyside
Provincial Manager

470 Granville Street

Vancouver B. C.

Phone Sey. 225

Alpaugh E farming and bee-keeping
Anderson Jas mgr Ruth Mines
Archer F E hardware and tinsmith
Bachus N W farming
Bailey J R painting and paperhanging
Bank of Montreal H A Chester mgr
Bell Miss C M milliner
Boles Robt
Bond T farming
Burden Watson
Burgess W H
Burns P & Co butchers J R Bradley mgr
Byers-Giegerich-Green Co Ltd Geo Scott mgr general store McClary stoves and ranges
Caldwell C F mgr Jackson Basin Zinc Co
Calvert Donald E
Calvert Miss C M oper B C Tel Co
Calvert Henry Jeweler watch repairing photo supplies commercial photography
Calvert Jas
Cameron J R tailor
Campbell Rev M C
Chipman E C
Clark Wm F
Cockle J W fruit-growing
Cosgriff Daniel grocer and baker
Coombs A clerk govt office
Creed H G pigs and fruit-growing
Desmond Owen billiards and cigars
Drennan Geo B brick mason
Fingland J J chemical engineer
Fairbank Herbert
Fraser D D farming
Gallagher P J dist general road foreman prov dept public works
Garland A T dry goods, men's furnishings, clothing, boots and shoes, house furnishings, trunks and valises
Garland Ralph T
Garland Terva
Giegerich Henry mine owner and merchant
Giegerich Jos R
Goldsmith Alex fruit-growing
Gough David groceries and stationery
Green Howard C
Green Miss M E agent B C Tel Co
Green Rowland T
Green S H merchant
Green W J
Griffith Dr dentist
Hall Rev B Anglican clergyman
Hamilton Miss bee-keeping
Hansen Anton boots and shoes
Hendricks Fred merchant
Hendricks Robt of Byers-Giegerich-Green Co
Horton Rev H E Methodist minister
Houghton J E
Hurber Robt
Jardine Archibald chief of police
Jardine Francis
Johnston J farming

KANE, DAVID P.
General Insurance and Postmaster.

Kaslo Concentrating Co
Kaslo Dairy Co
Kaslo Hotel O E Desmons prop
Kaslo Transfer Co John Strachan mgr
Keen John commissioner and speaker B C assembly
Kemball Miss bee-keeping and fruit-growing
Kemball Col A H G
King George Hotel
Kohle P farming
Kootenanian Printing & Publishing Co H W Power mgr and editor
Krogard P T farming
Larson Ole hotel
Leet E farming
Letcher Wm
Letcher W J farming
Loftus J M farming
Loftus John
McGregor Angus
McGregor Peter tobacco sporting goods and hardware
McQueen Archie
McQueen A R prov assessor and collector
Marsden Chris
Menhinick Stanley machinist-electrician
Mervyn Jos E
Mooney Walker Willis
Moore J D dist general road foreman prov dept of public works.
Murray Thos W
Nelson House O Larsen prop
Noble W E barber
Palmer B F
Papworth W V city clerk
Paterson Eric William
Patey C fruit-growing
Power H W publisher
Queen Hotel J M Allen prop
Read Dr Geo C physician
Retallack & Zwicky
Riddell Vera H
Robb Wm G
Roberts Miss C oper B C Tel Co
Sherwin Chas F
Shutty Andy dairying and fruit-growing
Speirs Jas contractor and coal dealer
Stenson Robt govt agt and land com gold com prov mines dept
Stone Oliver T insurance sub-collector of customs
Stott Geo
Strachan John ice and transfer
Sunshine Lodge No 57 IOOF
Taylor A T farming and sec Shutty Bench school board
Thomas Rex agt CPR
Twiss E D insurance
Underhill Samuel
Vanderbrook Chas
Victorian Hospital
Webster Chas Riddell
Webster Chas W groceries and fancy goods
White W farming
Wilson Thos O furniture and undertaking
Zwicky W E mgr Cork-Province Mine
Yahner Father Roman Catholic preist

KATZ

a flag station and Indian reserve on the C.P.R., near Ruby Creek, which is the nearest post office. No agent; charges must be prepaid. Address Katz, via Ruby Creek.

Andrews Charles ranching
Arysize Chief ranching
Campbell Joe farming and stock-raising
Hammell Chief John farming and stock-raising
James Chief Isaac farming and stock-raising

Lewis Wm farming and stock-raising
Pierre Chief farming and stock-raising
Taylor J mixed farming
Williams Billy farming and stock-raising

KEATING

a post office and farming settlement in Saanich Municipality, 11 miles north of Victoria, the business centre, Saanich Provincial Electoral District. Is served by the B. C. Electric Ry. to Sluggets, 2 miles, and the C. N. Ry. Has Anglican, Baptist, Methodist, Presbyterian and Roman Catholic churches. Local resources: Fruit-growing and mixed farming.

Agassiz C E L poultry farming
Anderson Alfred farming
Bate Thos hay and straw dealer
B C Tel Co Miss M Richardson agt
Butler C H farming
Butler H B farming
Butler Wilfred Stephen general store and postmaster
Chapman R mixed farming
Cruse Bros (E & G H) mxd farming
Cuthbert Chas poultry farming
Dawson Geo farming and dairy farming
Dean Bros poultry-breeding
DeBaer F ranching
Gale Alfred Edward ranching
Gold F F ranching
Hafer Mrs Louis ranching
Handy F L poultry farming
Hedley J M ranching
Hepburn J P farming
Holloway Philip ranching
Holloway Walter poultry farming and fruit-growing
Johnson E T farming
Kirkpatrick B Huntly ranching and mixed farming
Lawrie Edwin ranching
Lawrie Henderson carpentering
Leadingham W J
Lemon P T mixed farming
Lindsay F H contractor
McCarthy C B ranching
McCaskell D M poultry-farming
McKay John G farming
Mitchell Wm D dairying farming
Patterson Alex farming
Patterson John N mixed farming
Polson W B dairy farming
Radcliffe Wm ranching
Rhode Wm road foreman
Richardson Miss H M opr BC Tel Co
Richardson Miss M agt B C Tel Co
Richardson Wm farming
Saanich Fruit Growers' Assn Inc J H Sutton mgr
Shearing H poultry farming
Stacey James fruit-growing
Stewart Geo ranching
Sutton John Harcourt ranching and poultry-raising bee-keeping and mgr Saanich Fruit Growers' Assn
Talbot E J ranching
Tanner Frank mixed farming
Tanner Henry Ernest ranching
Tubman Thomas carpentering
Young Frank carpentering
Young Miss M V oper B C Tel Co
Young Peter ranching

KEATS ISLAND

on west side of the entrance to Howe Sound, 20 miles northwest of Vancouver, reached by the Marine Navigation & Engineering Co.'s boats from Vancouver.

KEEFERS

a post office and flag station on C.P.R. main line and on Fraser River, 10 miles east of North Bend, in Yale Provincial Electoral District. Has public school. Population, 70. Limited farming.

Ades Albert section foreman
Gawley J lumber mfr
Gisby Stephen mining
Hannah Mrs Annie M general store and postmistress
Hannah Bros farming
Lee Charles farming
Lee Stephen farming and sec public school
Lee Wm farming
Margiama Y farming
Peblo John section foreman
Phumfrey Thos watchman
Strutzel M farming

KEITHLEY CREEK

a post office and mining settlement on Cariboo Lake, at mouth of Keithley Creek, 20 miles northeast of Quesnel Forks, in Cariboo Provincial Electoral District. Reached by pack trail from Quesnel Forks, which is the nearest telegraph office, and distant 175 miles from Clinton, the nearest G.T.P. Ry. point. Population, 20. Local resources: Placer and quartz mining.

Adams Jas mining
Borland Robt mining and postmaster
Brown Ernest mining
Collins J S trapping
Hadgson John mining
Harrison Robt mining
Haybrough Walter mining
Hunter Frank mining
Hutch Jas trapping
Rogers Robt mining

KELLY LAKE

see directory listings under Lough Raymond.

Kelowna

on east side of Okanagan Lake, in South Okanagan Provincial Electoral District, 80 miles south of Sicamous, on C.P.R. main line. Has daily C.P.R. steamers from Okanagan Landing, 30 miles, and Penticton. Has Government long distance telephone to all parts of Okanagan. Has five churches, three schools, general hospital, exhibition building, race track, municipal park with mile of lake frontage. Has C.P. telegraph. Office of Prov. Govt. agent, Asst. Horticulturist, Prov. Agricultural Dept., Prov. Police Constable, Sub-Collector of Customs, outport of Penticton. Clubs: Kelowna, aquatic, polo, and organized athletic associations. Population, 3000. Local resources: Fruit and vegetable-growing, packing and shipping and dairying.

LAND VALUES.

Nature of soil—All varieties, from sandy to clay loam.

Hayward & Dods
Limited
Plumbers and Steamfitters
PHONES
1854
3908 L
3910 R
927 Fort Street
Victoria, B.C.

Rogers Farms
Complete list of
FARMS
A complete list of acreage and farm lands adjacent to Vancouver and Westminster.
Inspected places only. Information you can rely on.
414
Seymour Street
Vancouver, B. C.

MORGAN

Ladies' and Men's

TAILOR

Importer of Fine Woolens

Special Attention to Mail Orders

Phone Sey. 633

817 Granville St.

Vancouver, B. C.

Price of Farm Lands—Good lands under irrigation vary in price according to location and quality, from $100.00 to $300.00 per acre.

Fruit Lands—Ready to plant, about $200.00 per acre.

Range Lands—From $5.00 to $20 per acre.

Young Orchards—From 2 to 5 years old, without buildings, $200.00 to $400.00 per acre.

Bearing Orchards—$400 to $1,000 per acre.

IRRIGATION.

Method of Irrigating—Water is carried from main canals in ditches, flumes or pipes, and conducted along rows of trees or vegetables in ploughed furrows. Hay and alfalfa are irrigated by flooding.

Cost of Irrigating Water—$1.00 to $5.00 per acre.

Irrigation Season—Extends from May to September. Fruit trees, according to age, require two to four waterings per summer. Vegetables governed by the season, from three to four times. Hay and alfalfa in May, and again after each crop.

PRODUCTS.

Fruit, the chief product, and vegetables, including tomatoes and onions, have a present annual production of 1,350 cars. Hay and alfalfa find a ready local market, the demand exceeding the supply.

Dairy products—Principally butter, are exported in considerable quantities, in addition to supplying the local demand.

Gross returns from all crops at present approximate $1,500,000 per annum.

MARKET

Besides the extensive market of the prairie provinces, an increasing amount of fruit is annually being shipped through the port of Vancouver to Australia, New Zealand and foreign countries. A local evaporator takes care of the small apple culls. Vegetables find their chief market on the prairies. A considerable quantity is also purchased by the local canneries and evaporators.

TRANSPORTATION

This is furnished by the Canadian Pacific Ry., via Sicamous, on the main line, and at Penticton with the Kettle Valley Ry. Cars are loaded at the packing houses and transferred by barge to the railway at either end of the lake and thence to their destination. Fast freight boats are provided for perishable fruits, and express shipments are carried by the passenger steamer.

OPPORTUNITIES

Under recent abnormal conditions, it is impracticable to detail the opportunities which exist here for favorable investment or employment, but no hesitation is felt in recommending investment or settlement in the town or district.

KELOWNA

Has a population in town and district estimated at 5,000.

Is about 20 hours from Vancouver, and 96 hours from Montreal.

Has its own water, light, power and sewerage system.

Has many miles of interesting drives.

Has a telephone system with rural and long distance connections.

Has a number of shipping organizations, facilitating sale of fruit and produce.

Has three banks, mercantile houses of all classes, two newspapers, five churches, three schools, with 1* teachers, and all the prominent fraternal organizations.

Rates—Water for domestic purposes, $1.20 per month per 4,000 gallons; light, 12 cents per K.W. hour; power, 9 cents per K.W. hour; taxes, based on land only, 27 mills. Rents range from $8.00 to $25.00 per month. Residential lots sell at prices ranging from $50 to $500.

REASONS WHY KELOWNA IS A DESIRABLE PLACE TO LIVE IN

Spring opens early in March; good weather prevails until October, the cold weather usually beginning late in December. Winters for the most part are clear and bright and not severe.

Healthy climate, long dry summers, short, bracing winters, good motor roads; attractive scenery, splendid bathing, boating, good fishing, good hunting, excellent schools, reasonable rents and rates; good class of people.

CLIMATE

Average maximum and minimum temperatures for the five years.

1913, 1914, 1915, 1916, 1917.

	Jan	Feb	Mar	Apr	May	June
Max	25.57	31.82	44.82	59.89	65.48	72.72
Min	15.21	20.17	27.67	35.50	42.64	49.48

	Jul	Aug	Sep	Oct	Nov	Dec
Max	78.72	77.60	65.48	54.65	42.64	31.78
Min	52.41	51.77	43.80	37.38	33.24	23.05

Average rainfall per month for the five years

1913, 1914, 1915, 1916, 1917.

January, 1.33; February, 1.01; March, .43; April, .58; May, 1.41; June, 1.31; July, .97; August, .56; September, 1.10; October, .95; November, .88; December, .79.

Average per year for the five years, 11.35.

Average per month for the five years, .946.

Actual total rainfall per year for the five years referred to were: 1913, 13.55; 1914, 11.07; 1915, 14.07; 1916, 10.50; 1917, 7.57.

Ablett Jno clerk with Oak Hall Clothing Co
Akeroyd Miss Catherine clerk with Jas H Trenwith
Alcock W mixed farming
Alsgard M A confectionery tea rms
Anderson J C fruit
Andison H emp P Burns & Co
Andrew R W mixed farming
Andrews Mrs A W poultry-farming
Arbuckle H W clerk
Ashbridge W T bee-keeping
Ashworth A clerk
Atkin Miss D V steno Royal Bank
Bailey E R

Baillie J H bee-keeping
Baker G W fruit-growing
Baldock A L mgr feed store Kelowna Growers' Exchange
Ball J sec-treas Thos Lawson Ltd
Ballard Hotel Co Ltd props Palace Hotel
Bankhead Ranch ranching
Bank of Montreal P DuMoulin mgr
Barlee Cherrywood bee-keeping and mgr Cherrywood Dairy
Baron F R farming RR No 1
Bartholomew H G printer Kelowna Record
Batt J ranching
B C Growers' Ltd B McDonald mgr
Bell F farming RR No 1
Benson F H ranching
Benson W G mgr Oknagan Land Investment Trust Co
Berard J mixed farming
Berard M teamster Archie Johnson Ltd
Bertram D retired farmer
Bigger J A contractor and builder
Binger G R farming
Birch J mixed farming
Black Mountain Water Co Ltd E M Carruthers mgr
Blackwood A S
Blackwood C bee-keeping
Blackwood W A cattle-breeding
Blair H G blacksmithing
Bond M M farming
Bornice A teamster Archie Johnson Ltd
Bowes J cattle-ranching
Boyce M E
Boyd H T music teacher
Boyer C M
Boyle Fred clk Okanagan Land Investment Co
Brent W D farming
Bright Malcolm bee-keeping
Brown — — poultry-breeding and bee-keeping
Brown Dave Z sten B C Growers
Brown G mixed farming
Brown Geo bkkp Kelowna Growers' Exchange
Brown R H clk P B Willits & Co
Brown J W B agt Imperial Oil Ltd
Brown Leon O clk
Buck C G ranching
Buck F C cashier Okanagan Loan & Investment Co
Buckland F M vice-pres Morris-Thompson Hardware Co Ltd
Bulman T mixed farming

BULLMAN, THOMAS.
Real Estate and Fire Insurance.

Burne & Weddell barristers and solicitors
Burne J F of Burne & Weddell
Burns R H barber
Burtch C L ranching
Butt D R newspapers and periodicals cigars and tobacco
Cameron J N prop Kelowna Carriage Works
Cameron Miss M sten Kelowna Packers Ltd
Campbell Miss B M bkkp Occidental Fruit Co Ltd
Campbell D D groceries and provisions
Campbell Dr G L physician
Campbell J I fruit-growing
Campbell J R bicycle and repair shop
Campbell Malcolm M
Canadian Bank of Commerce J A Forester mgr
CPR Barber Shop A Schmidt prop
Carney Miss C C teller Royal Bank
Carney J J farming RR No 1
Carruthers E M ranching and mgr Land & Agricultural Co of Canada Ltd
Carver Miss L M clk
Cason Bros cattle ranching and mixed farming
Casorso Bros J Casorso mgr wholesale and retail meats and fish ice mfrs meat curers
Casorso Anthony farming so August butcher with Casorso Bros
Casorso Chas farming
Casorso Felix cattle-buyer with Casorso Bros
Casorso John vegetable and fruit-growing
Casorso Jos butcher with Casorso Bros
Casorso Leo butcher with Casorso Bros
Casorso Louis hog-raising
Casorso N P farming
Cawston Canning Co Ltd
Chalmers G farming
Chamberlain I S general blacksmithing
Chaplain H V dairy farming and sec Bear Creek school board
Chapman D supt Evaporator Kelowna Packers Ltd
Chapman W L flour
Chesboro M H fruit inspector
Chick G A mgr Stirling & Pitcairn
City Park Restaurant Quon Tape prop restaurant cigars and tobacco
Clarence C mechanic Kelowna Garage
Conlin Martin farming RR No 1
Conroy John mixed farming RR No 1
Cooke A W poultry-breeding mixed farming and sec Okanagan school board
Cooper Miss E B steno Bank of Montreal
Cooper Miss F steno Stirling & Pitcairn Ltd
Cooper Thos E clk B C Growers Ltd
Cottingham Mrs M L sec Ellison school board
Cowan A M poultry-breeding
Cox A E crockery small wares furniture and second-hand store
Crawford D mixed farming
Crawford P A mixed farming
Crawford & Co W M Crawford mgr stationery toys phonographs etc
Crawford Wm & Son mfrs pine lumber and moulding
Crehan Martin Co chartered accts
Crichton A H farming
Croft J M boot mfr and repairer
Crowley D W sec Jenkins Co Ltd
Cunningham D mixed farming
Cunningham Geo W auctioneer commission merchant feed dealer
Currell Dan sec Okanagan Loan & Investment Co
Dain H I fruit-growing
Dark Chas boots and shoes and repairing
Dart E ranching
Davies J H of Harvey Duggan & Davies
Davis F G sec-treas Morrison-Thompson Hardware Co
Dawson A T cannery supt Occidental Fruit Co Ltd
Day E A dairy farming
Day H J poultry-breeding and bee-keeping

THE AP QUALITY

The
Acme Press
Limited
PRINTERS and BINDERS
Office Stationery
Loose Leaf Systems
Advertising Booklets Catalogues, Etc.
753 View Street
Victoria, B.C.

Jackson's
BRAIDING AND EMBROIDERY IS UNEXCELLED
We specialize in all kinds of braiding and embroidery from your own or original designs for
DRESSES, SUITS and NECKWEAR
Buttons covered in any shape or size.
555 Granville St.
Vancouver, B.C.

DOMINION PHOTO CO.
COMMERCIAL PHOTO-GRAPHERS

INTERIORS, EXTERIORS
CATALOGUE WORK
CONSTRUCTION IN PROGRESS
INDUSTRIAL DISPLAYS

618 Granville St.
Vancouver B.C.

De Hart F R mixed farming
De Hart N E clk Thos Lawson Ltd
Denison R E sec-treas Stirling & Pitcairn Ltd
De Stoates F warehouseman Kelowna Growers' Exchange
Dibb F foreman Kelowna Courier
Dilworth Leslie fruit-growing
Downing C E retired
Downing C R asst acct Casorso Bros
Drysdale A R asst mgr Stirling & Pitcairn Ltd
Dugan Miss F clk M A Alsgard
Duggan W C ranching
Duggan W C of Harvey Duggan & Davies
Duncan Bert driver D D Campbell
Duncan C J ranching
Dunn G H municipal clerk
Dunn James ranching
Dunn Percy bee-keeping
Dykes Miss M E ledger Royal Bank
Dykes R A junior Royal Bank
Emmens E H clk J B Whitehead
Erskine D M carpenter
Fallis W I dairy farming
Faulkner C W clk Glenn & Son
Ferrier A G ranching
Findlay J dairy farming
Fisher G A insurance and acct
Fisher J B dairy farming
Fitzgerald W D mixed farming
Flemming Everitt farming RR No 1
Flemming W H farming RR No 1
Fletcher John engineer Kelowna Sawmills Co Ltd
Flower R H mixed farming
Foord W laborer
Fox Harry
Fumerton J F & Co clothing men's furnishings dry goods boots shoes and groceries
Gaddes W H resident
Galbraith J plumbing and heating
Galt G acct Bank of Montreal
Gami Iwasuke ranching
Geen C H ranching
Gibbs Jas packing-house foreman Stirling & Pitcairn
Gibson R H auto garage accessories repairs gasoline and oil
Gillard F I mixed farming
Gilmour D G farming
Glaister Jas butcher Kelowna Market
Glenn & Son agricultural implements mfrs of harness
Goldie R farming
Gordon A dairy farming
Gordon D K acct Casorso Bros
Gordon Jas principal school
Gore Fred asst The Oil Shop
Gorrie M G mgr Okanagan Loan & Investment Trust Co sec Kelowna Land & Orchards Co
Gowen Miss G clk Thos Lawson Ltd
Graham Co apples and evaporators etc
Graham E C prov constable Vernon police district
Green Miss M J N ledgerkeeper Canadian Bank of Commerce
Gregory Edwin farming
Grist G A mixed farming
Groves W dist water engineer dept of lands prov govt
Guest G A farming
Guest John F farming
Gulseth P P farming

Okanagan Loan and Investment Trust Co.
KELOWNA, B. C.
FINANCIAL AGENTS

For Sale
Orchards Dairy Farms Mixed Farms

KELOWNA, - - - - B. C.

Hall R S mixed farming
Hanes Mrs J dairy farming
Hang Edith clerk B C Growers Ltd
Haniss R E ranching
Hardie W factory foreman Kelowna Cannery
Harding P clerk Morrison-Thompson Hardware Co Ltd
Harding P F cycle repairs Jas H Trenwith
Hardy A dairy farming
Harris J H
Harris Ranch H Butch mgr
Hart C M mixed farming
Harvey Duggan & Davies fruit packers and shippers real estate loans and insurance
Harvey G C R accountant Okanagan Loan & Investment Trust Co
Harvey J M of Harvey-Duggan & Davies
Harvey L poultry-breeding
Harvey Wm sec-treas B C Growers Ltd
Haug Wm builders' supplies and coal
Hawes C mixed farming
Haworth Jas watchmaker J B Knowles
Hay A L mixed farming
Hayes Leopold
Hereron M farming
Hereron Miss M N ledger-keeper Bank of Montreal

HEWETSON & MANTLE, LTD.
H. A. Hewetson, Mgr.-Dir. Real Estate, Fire, Life and Accident Insurance Agents.

Hicks H F clothing men's furnishings boots and shoes
Hill A E mixed farming
Hill A E bookkeeper with Geo Rowcliffe
Hilton Alice dry goods
Hirano K farming
Hoare E warehouse Kelowna Growers' Exchange
Holmes S tobacco grower
Honmouth A cattle farming
Hoy Ben asst horticulturist Dept of Agriculture
Hudson Stocks & Co photographers
Hughes Edwin E farming
Hull Miss Edith clerk McKenzie Co Ltd
Hunt Jerman Ltd Jerman Hunt mgr dry goods millinery ladies' ready-to-wear boots and shoes
Hunt R E J ranching
Imayoshi J ranching
Imperial Oil Ltd Thos Bullman mgr oils
Independent Meat Market Mills & Davy
Inglis Jas agent for pianos sewing machines
Jackson C H sec Western Canners Ltd
James Jack butcher with Casorso Bros
Jenkins E J school teacher
Jenkins Co Ltd Max Jenkins mgr transfer storage livery feed stable and auto hire
Jenkins Max mgr Jenkins Co Ltd
Jennens J M treas and acct Kelowna Packers Ltd

JOHNSON, ARCHIE, LTD.
Archie Johnson, Mgr. Transfer, Storage, Livery, Feed Dealers Autos for Hire.

Johnstone Richard clerk McKenzie Co Ltd
Johnstone R C mechanic
Jomori Seiji farming
Jones A J boat-builder machinist
Jones J W MPP
Jones Miss W clerk Thos Lawson Ltd
Jutsum F W teamster Kelowna Growers' Exchange
Kashiwagi Torajiro
Keevil F M driver Casorso Bros
Kelly L J discounts Royal Bank
Kelowna Billiard & Poolroom J B Whitehead prop
Kelowna Block Works Wm Haug mgr
Kelowna Carriage Works J N Cameron prop general blacksmithing

KELOWNA COURIER (THE)
Published Weekly on Thursdays. T. S. Ruffell, Mgr.

Kelowna Creamery Ltd W G Benson mgr mfrs of butter and ice cream
Kelowna Furniture Co W D Sutherland mgr undertaking furniture and house furnishings
Kelowna Garage F A Taylor prop auto garage accessories repairs gas oil
Kelowna Growers' Exchange H Slater mgr packers and shippers of fruit vegetables hay grain and feed
Kelowna Hospital
Kelowna Land & Orchard Co Ltd W G Benson mgr fruit and orchard land
Kelowna Market H Andison prop meat market

KELOWNA PACKERS, LTD.
E. L. Cross, Mgr. Evaporators, Canners, Packers and Shippers of Fruits and Vegetables.

KELOWNA RECORD
J. Leathley, Editor and Prop. Weekly.

Kelowna Saw Mill Co Ltd D Lloyd-Jones mgr mfrs rough and dressed lumber boxes
Kelowna Steam Laundry Mrs C A V Butler prop
Kelowna Woman's Institute
Kennedy Geo N auto truck driver Jenkins Co Ltd
Kerr I H fruit-growing
Kerr R B barrister and solicitor
Kinat Kita ranching
Kitamura Toku ranching
Kitson B mixed farming
Knippel Paul ranching
Knotley W watchman Archie Johnson Ltd
Knowles Chas Wm
Knowles J B jeweler and optician
Knox Dr W J physician and surgeon
Koyanagi Shiglo ranching
Kozono Busuke ranching
Kozono Kyunsouke ranching
Kubo Seitaro ranching
Kukins Niziro ranching
Kusumoto Tomokichi ranching
Laidlaw John gardener
Lakeview Hotel Mrs E J Newson prop
Lambly R ranching
Land & Agricultural Co of Canada Ltd E M Carruthers mgr
Lanfranco J laborer
Lang Jas harness maker
Lang J M dairy farming
Langille E D mill foreman Kelowna Saw Mills Co Ltd
Langley W clerk
Latta A E RR No 1 ranching
Lawrence P mixed farming
Laws W R ranching
Lawson Thos Ltd G A Meikle mgr clothing men's furnishings dry goods boots and shoes

MORGAN McLANE & CO. LTD.
Real Estate
Insurance
Financial Agents
"We specialize in Fraser Valley Farm Lands"
513 Pender West
Vancouver, B. C.

Johnstone and Rowlands
Farms
CattleRanches
We have the largest listing of property in the interior of British Columbia.
Write us for information.
P.O. Box 518
Kamloops, B.C.

The Modern Office Supply Co., Ltd.

DESKS

Chairs, Tables Bookcases

FILING CABINETS AND SUPPLIES

Non-shine Felt Chair Pads (They save the clothes)

Modern Furniture for the Modern Office

163 Pender St. W. Vancouver, B. C.

Leathley J publisher Kelowna Record
Le Cain Geo
Leckie D hardware stoves tinware sporting goods
Lee Hop laundry
Lee Maurice H foreman BC Growers
Lee Sang Lung general store and boarding house
Lee Sam laundry
Lefevre J auto truck driver Jenkins Co Ltd
Leigh H E mixed farming
Lemon A dairy farming
Lewis Bros mixed farming
Lewis F E RR No 1
Lewis P A sec North Kelowna school board
Lewis V E RR No 1
Linton J foreman packer Kelowna Growers' Exchange
Lloyd-Jones D
Lloyd-Jones W sec-treas Kelowna Saw Mills Co Ltd
Loane W W
Longley W clerk Kelowna Furniture Co
Lysons H B D bee-keeping and greenhouses
McClure I mixed farming
McDonald B mgr B C Growers Ltd and agent Giant Motor Trucks
McDonnell R ranching
McEachern D mixed farming
McEwan W photographer
McEwen H P retired
McFarlane Alberta Domestic Science teacher
MacFarlane D ranching
McKay G A of P B Willits & Co
McKenzie Co Ltd grocers Geo S McKenzie mgr
MacKenzie J S dairy farming
MacKenzie J S teller Bank of Montreal
McKinley J B mixed farming
McMillan John ranching
McNair Wm fruit and produce shipper
McNeely C J sec Kelowna Packers Ltd

McTAVISH, N. D.
Fire, Life and Accident Insurance. Real Estate. Sec. School Board.

Mantle & Wilson real estate fire life and accident insurance notaries
Mantle W J of Mantle & Wilson
Marshall W J dairy farming
Martin V ranching
Marty C E J mixed farming
Mason & Risch Ltd J D Williams district mgr pianos organs and Victrolas
Mathie R C H tailor cleaning and repairing
Mathison Dr R dentist
Mayor Jack mechanic Kelowna Garage
Meikle Gordon G clerk
Mepham A laborer
Mitchell Wm C manual training instructor
Miyake Riemow farming
Miyaki T Co groceries etc
Mori Keiji ranching
Mori Shigern ranching
Morrison C M steno Canadian Bank of Commerce

MORRISON-THOMPSON HARDWARE CO., LTD.
R. F. Morrison, Mgr. Agricultural Implements, Hardware, Blacksmith's Supplies, Paints, Oils, Hot-Air Heating, Automobiles, Accessories, McClary Stoves, Ranges and Furnaces.

THE PALACE HOTEL

KELOWNA, B. C.

A modern hotel, operated for your comfort and safety, centrally located in heart of business section of Kelowna.

Headquarters for commercial men and autoists.

STANDARD RATES PORTER MEETS ALL STEAMERS

BALLARD HOTEL CO., PROPRIETORS

A. E. Ballard, Manager

Melville G A ranching
Metcalfe J L dairy farming
Munemori J Usaku
Munson J F mixed farming
Munson R sawmill emp
Murakami M rancher
Murdock E sec Hewetson & Mantle Ltd
Murray J farming
Murray John W ranching
Murray Thos ranching
Mursay T dairy farming
Nairn Miss E clerk with D D Campbell
Naka Keijiro ranching
Nakagawa Masajiro ranching
Nakatsubo K ranching
Neave P ranching
Needham L M RR 1 ranching
Needham S M ranching
Newbold A ranching
Newson Mrs E J prop Lake View Hotel
Newstrand F foreman Kelowna Garage
Nicol J dairy farming
Notley A poultry-breeding
Oak Hall Clothing Co Ltd T N Morrison mgr clothing men's furnishings boots and shoes
Ochiltree John

OCCIDENTAL FRUIT CO., LTD.
Leo Haynes, Mgr. Canners, Packers and Shippers of Fruits and Vegetables. Hay, Grain and Feed. Packing Houses: Kelowna, Penticton and Okanagan Centre. Canneries at Kelowna and Okanagan Centre.

OIL SHOP
J. W. B. Browne, Prop. Gasoline, Auto Accessories and Vulcanizing.

OKANAGAN LOAN & INVESTMENT TRUST CO.
W. G. Benson, Mgr. Real Estate, Fire, Life and Accident Insurance, Fruit Lands, Loans. (See Advt.)

Okanagan Telephone Co Ltd
Old S H bookkeeper P H Willits & Co
Onisaki F ranching
Orchard City Evaporating Co W B M Calder mgr apple evaporators and crystallized fruits
Osterbauer F X ranching
Ota Kazuo ranching
Ozamoto Chas ranching
Packam Arthur clerk

PALACE HOTEL
A. A. Ballard, Mgr. (See Advt.)

Palmer & Rogerson greenhouses
Panton C blacksmith with I H Chamberlain
Paradise Dr J A physician and surgeon
Parker W M & Co W M Parker mgr watchmakers and jewelers
Patterson A E mixed farming
Patterson Andrew L ranching
Patterson B auto driver Archie Johnson Ltd
Patterson Miss L M clerk W R Trench
Pavle J pressman Kelowna Courier
Pease R A ranching
Pease W B dairy farming
Perry Miss F clerk Thos Lawson Ltd
Peterman W J mixed farming
Pettigrew J D mfr jeweler
Pfyffer Dr P de ranching
Pitt Thos yard foreman Kelowna Saw Mills Co Ltd
Poole A C baker
Powell E B ranching
Powick F T butcher with Casorso Bros
Price W dairy farming
Prowse J M mixed farming
Pryce D sec Occidental Fruit Co Ltd
Quinn Mrs M T steno Bank of Montreal
Ramponi L mixed farming
Rankin W J mixed farming and bee-keeping
Rattenbury D H real estate and insurance
Rattenbury M A real estate
Rattenbury M G real estate
Rattray H J acct Royal Bank
Raynner G tinsmith Morrison-Thompson Hardware Co Ltd
Reed Grant supt Kelowna Cannery
Reed W R ranching
Reekie J E bee-keeping
Reid Alex
Reid C R ranching
Renfrew Clifford G
Renfrew G C dairy farming
Rennie Wm H bookkeepeer B C Growers
Renwick H sec Kelowna Growers' Exchange
Richards J C clerk Burne & Widdell notary public
Risso Gasper ranching
Risso Vincenso ranching
Ritchie G E ranching
Ritchie R foreman S M Simpson
Ritchie Tom teamster Jenkins Co Ltd
Rogers Leslie V principal of school
Rosa Mrs vegetable-growing
Rose G C prop Kelowna Courier vegetable dealer
Rose H S ranching
Rowcliffe Geo wholesale fruit and
Royal Bank of Canada H F Rees mgr
Ruffell T S mgr Kelowna Courier
Ruhman M ranching
Ruhman N bacon curer with Casorso Bros
Rumohr P B mixed farming
Rush C F ranching
Sakamoti Y ranching
Samura Inosuke ranching
Saucier J dairy farming
Schell W F ranching
Scott P A ranching
Scott W A mixed farming and sec Mission Creek school board
Scott W G plumbing and tinsmith
Seon G E poultry-breeding and mixed farming
Seddon H C ranching
Shalwell W dairy farming
Shaw A H ranching
Shayler Chas CPR telegraph
Shayler Miss Helen nurse with Dr Knox
Shimizu Tomejiro ranching
Shung Lee shoemaker
Silver J bee-keeping
Simpson P E ranching
Simpson S M sash and door mfrs cabinet makers fruit ladders store and office fittings
Singh Muhand ranching
Singh Ganga
Slade Nora L (Mrs) clerk Lake View Hotel
Smith Chas E
Smith Geo teamster Jenkins Co Ltd
Snowsell Ernest ranching
Soames A L
Spall J dairy farming
Spencer W C ranching
Spencer W H mixed farming
Stanley G M RR 1
Sterling T W vice-pres Kelowna Saw Mills Co Ltd

PARSONS & REYNOLDS, Mfrs., 1022 Seymour St., Vancouver

Canada's Mildest Havana Cigar — At all First-class Dealers

G. G. HEATHER & CO. Limited
Furriers and Taxidermists
¶ Makers of high-grade made-to-order or ready-to-wear furs of all kinds.
¶ We specialize in remodelling all fur garments.
1029 Granville Street
Vancouver, B. C.

J. S. ANDERSON & CO.
Limited
Specialists in
OIL LANDS
LOCAL OIL
and
MINING STOCKS
Phone
Seymour 617
543 Pender W.
Vancouver, B. C.

Stevens R W bookkeeper Kelowna Saw Mills Co Ltd
Stevens W R acct Kelowna Saw Mills Co Ltd
Stewart R ranching
Stiell M B
Stiell & Metcalf cattle ranching
Stiell W G cattle ranching
Stirling A G cattle ranching
Stirling G M

STIRLING & PITCAIRN, LTD.
W. A. Pitcairn, Pres. Packers and Shippers of Fruits. Packing Houses at Kelowna, East Kelowna, Penticton, Oyama and Vernon.

Stirling T W vice-pres Stirling & Pitcairn
St Louis Cafe Joe Mask prop restaurant
Stocks Lumb
Stockwell's Ltd J O Stockwell mgr household hardware paints wall paper auctioneer
Stouffer S R
Sturtridge Miss D bookkeeper Kelowna Courier
Sutejiro Tomiye ranching
Sutherland D W furniture mayor
Sutherland John baker
Swainson J
Sweney P bee-keeping
Swerdfager H
Swordy T mixed farming
Takata Yoshimatsu
Tamagi G
Tamgin G fish market and vegetables
Taylor F A garage
Taylor J J sawyer
Taylor L E ranching
Taylor Murray N
Taylor Peter W B
Taylor Thos M C ranching
Taylor T W S
Thayer J H clerk Morrison-Thompson Hardware Co Ltd
Thomas R W chief of police
Thomas S J
Thomlinson Geo harness maker and shoe repairer
Thomlinson W harness maker Geo Thomlinson
Thompson G E mixed farming
Thompson G R bee-keeping
Thompson J W farming
Thompson Miss M clerk W A Alsgard
Thrussell J E tailor cleaning and repairing
Todd H K ranching
Todd J E plasterer
Todd W M clerk
Treadgold A T
Trench W R drugs and stationery

TRENWITH, JAMES H.
Electrical Engineer, Electrical Supplies, Bicycles and Supplies Crockery, Toys, Musical Instrument.

Trenwith Phyllis M music and toy dept Jas H Trenwith
Tucker J teamster Archie Johnson Ltd
Turnbull May steno Okanagan Loan & Investment Co
Tutt G H tailor cleaning and pressing
Tutt Henry clerk D D Campbell
Ulumson Robt
Veiveke Rev Father Roman Catholic priest
Vint J M ranching
Waldron H groceries
Ward & Baldock contractors
Wardlaw D cattle ranching
Watson Bros mixed farming
Watson G H RR 1
Wayne W H
Weatherill H O supt of cannery Kelowna Packers Ltd
Weaver Geo piano tuner
Webster Miss steno Kelowna Growers' Exchange
Weddell E C of Burne & Weddell

WESTERN CANNERS, LTD.
D. Leckie, Pres. Canners of Fruit and Tomatoes.

Whelan Geo mixed farming
Whiffin A
White R H mixed farming
Whitehead J B prop Kelowna Billiard & Poolroom
Whitham Donald clerk W R Trench
Whittingham H W
Wilkins S A dairy farming
Williams J D

WILLITS, P. B. & CO.
Druggists and Stationers.

Willits H T clerk Thos Lawson Ltd
Willits P B of P B Willits & Co
Wilson Miss B clerk Thos Lawson Ltd
Wilson Miss C clerk with P B Willits & Co
Wilson H G M of Mantle & Wilson
Wilson Lena bookkeeper McKenzie Co Ltd
Wilson Miss M clerk Thos Lawson Ltd
Wilson Miss M teller Canadian Bank of Commerce
Windsor Mrs G M steno Burne & Weddell
Wood W C
Woodcraft Manufacturing Co D Sutherland mgr furniture mfrs
Woods A
Woods T A packing house supt Occidental Fruit Co Ltd
Wright A ranching
Yamamoto T ranching
Yamaoka Iwajiro ranching
Yamashire Takeda ranching
Yoshimira M ranching

KENDALLS

a steamer landing on the Fraser River in Dewdney Provincial Electoral District, served by river steamers between New Westminster and Whonnock.

KENNFALLS

a post office on the West Coast of Vancouver Island, in Comox Provincial Electoral District, mail served from Victoria post office 1st, 10th and 20th of each month.

KENNEDY

a station on the B. C. E. Ry. Fraser Valley line, 6 miles east of Vancouver, and 4 east of New Westminster, in Delta Provincial Electoral District. No agent, charges must be prepaid. South Westminster is nearest PO.

KENSINGTON PRAIRIE

on Coast Meridian road, Surrey, Delta Provincial Electoral District, reached by B. C. E. Ry. to Meridian, distance 2½ miles, and from Cloverdale, 3½ miles. Population, 75. Local resources: Mixed farming. Address mail via Cloverdale PO., RR. 1.

Collishaw Cecil farming
Crutchley Wm farming
Fallowfield Robt farming
Fallowfield Thos farming

Fallowfield Walter farming
Figg Geo farming
Figg Wm farming
Greenaway Richard farming
Haddon Wm farming
Hardy Thos farming
Keery John farming
Keery L K mixed farming
Keery Robt farming
Kellaway Fredk farming
Kidd Wm farming
Mervyn J J farming
Mervyn Wm farming
Morgan Frank farming
Stewart Wm farming
Wells Fredk farming
Wilson Jas farming
Woods Samuel farming

KEREMEOS

a post office, fruit, vegetable-growing and ranching settlement on the Similkameen River and G. N. Ry., 4 miles from Cawston, 17 miles north of the international boundry, 32 miles southwest of Penticton and 42 miles east of Princeton, in the Similkameen Provincial Electoral District. Large cannery and fruit and vegetable packing plant. Local and long distance Dom. Govt. telephone. Has public school, Methodist church. Office of Prov Police Constable and Dom. Veterinary offices. Population, 400. Local resources: Ranching, fruit and vegetable growing, mixed farming and stock-raising.

Armstrong Mrs C
Armstrong H G mgr Keremeos Packing Co Ltd
Armstrong John J real estate ranching and Mgr Keremeos Land Co Ltd
Armstrong J W poultry-raising
Armstrong W H fruit-growing
Baccela Mrs L
Barcello Henry A stock-raising
Barlow B R fruit-growing
Boice T mgr B C Fruit Growers
Bradley W mixed farming
Brown Fred G Prov Constable Boundary Police District
Cameron Rev A H fruit-growing
Cameron W H fruit-growing

CANADIAN BANK OF COMMERCE
Edgar F. Corbet, Mgr.

Carle O H
Carmichael F ranching
Christy Geo ranching and fruit-growing
Clark G B fruit-growing
Clark J B fruit ranching
Clark Mrs M ranching
Clark R C fruit-growing
Clifton T L fruit-growing statn agt
Coleman & Co T W Coleman mgr dry goods men's furnishings boots and shoes groceries confectionery flour and feed
Corbet Edgar F mgr Canadian Bank of Commerce
Croaker E M
Daly E M ranching stock-raising
Derry Wm emp Keremeos Pkg Co
Dornoght John fruit-growing
Dundas Mrs A ranching and poultry
East A E fruit vegetable growing

FOOD PRODUCTS CO., LTD.
R. L. Cliff, Pres.; J. R. Payne, Sec.; J. S. Miner, Supt. Canners of Vegetables and Fruits.

Gray Dr E H physician and surgeon
Gibson F B postmaster and JP
Gillanders W fruit-growing
Hardy W H fruit-growing
Harrison A H fruit-growing
Honeywell W C fruit and vegetable-growing
Innis David J liveryman and transfer
Jensen A meat market

KEELER, G. G.
Dry Goods, Men's Furnishings, Boots and Shoes, Hardware, Stationery, Confectionery, Groceries, Flour and Feed.

Keeler Lilian A boarding house
Keremeos Garage J F Madore prop A P Thomas mgr auto garage and repairs gas and oils autos for hire Ford and Chevrolet parts

KEREMEOS HARDWARE
Ezra Mills, Prop. Hardware, Farm Implements, Cream Separators, Builders' Supplies.

Keremeos Hotel Mrs A F Kirby prop
Keremeos Land Co Ltd J J Armstrong mgr owners of townsite and 3 to 10-acre improved fruit lots

KEREMEOS PACKING CO., LTD.
H. B. Armstrong, Mgr. Packers and Shippers of Fruits and Vegetables.

Kirby A F prop Keremeos Hotel
Knowles J mixed farming
Loudon S mixed farming
Marsel Joe sec Olalla school board
Madore J F blacksmithing prop Keremeos Garage
Mattice Albert E fruit-growing
Mattice W G fruit-growing and sec school board
Mattice John ranching
Melville Thos stock ranching
Mills Ezra prop Keremeos Hardware
Miner J S supt Food Products Co
Morrison A fruit-growing and ranching
Parsons H B mixed farming
Peady August ranching and bee-keeping
Quartley Victor fruit-growing
Ring Oscar ranching
Sing Lee merchandise and labor contractor
Smith W G fruit-growing
Sorge F fruit-growing
Sorge R C ranching
Thomas A P mgr Keremeos Garage
Thomson Wm Dom veterinary office
Tidy H fruit-growing
Tweedle Harry cattle and fruit ranching
Verall H laborer
Wallace Jas ranching
Wallace Ltd J Wallace mgr general store
Williams B E barber
Williams C laborer

KERRISDALE

a post office and suburban residential district in Point Grey Municipality, Richmond Provincial Electoral District, reached by paved highways from Vancouver, and B. C. E. Ry. Here are located the Municipal Hall, Anglican, Baptist, Methodist, Presbyterian Churches. Local resources: Shipbuilding and industries on North Arm of Fraser River.

Abercrombie W J
Acheson D fireman
Adamson A clerk
Addison A S supt printing Dept Clarke & Stuart Co
Aeaford E fireman

Western Specialty Limited
Office Supplies
LOOSE-LEAF FORMS and BLANK BOOKS in all SIZES and RULINGS
Western Specialty Limited
572 Granville Street
Vancouver, B. C.

EVANS & HASTINGS

THE PIONEER PRINTERS

Only first-class work leaves this office.

QUALITY supreme in stock, style and distinctiveness.

Try us with your next order.

578 Seymour Street Vancouver, B. C.

Universal Multigraphing Co.

313-314 Metropolitan Building

Multigraphing
Signing
Folding
Addressing
Mailing

Four Power Machines
Four Hand Machines

Sales Branch

The Multigraph Sales Co. Limited

Phone Sey. 6445

Vancouver, B.C.

Allen J D
Appleby E G bee-keeping
Arbeth F R
Armstrong E carpenter
Arnold A F chairman of Finance Committee
Arundel F butcher
Aryee G S
Atherton W C chairman of Board of Works
Bailey Chas seedman
Bain J retired
Baker Ernest clerk
Bank of Montreal E J M Williams mgr
Barber A W plumbing
Barker A W
Barton C teamster
Beaton F W (on active service)
Bell Jas BCER
Bell G S (on active service)
Bennett M G carpenter
Birmingham Mr bookkeeper
Blackwell W H
Blackwood A E bee-keeping

BLACKWOOD, DR. M. B. Physician and Surgeon. Office 41st Ave.

Blair John farming
Boardley J W
Bolton Frank BCER
Boulton G S surveyor
Bowles Allan principal high school
Breeze W G
Broadfoot Jas L lumber dealer
Brown H F Bible student
Brown James bee-keeping
Brown Rev J G Methodist minister
Brown L H clerk
Brownsword J A
Bruce A C architect
Burrows Geo laborer
Burton A H saw filer
Buxton B F asst engineer
Cain C W
Camp W
Campbell D of Police Dept
Campbell W H machinist
Carrick A A retired
Carter J postmaster real estate and insurance notary public
Chalmers Alex carpenter
Champkin S
Charlesworth A E retired
Christopher D B
Clay F gardener
Clemens John municipal assessor
Clements W G
Cloriston W fire chief
Clugstone R E chairman Fire and Light Committee
Connin G (on active service)
Cooper E bee-keeping
Cowan J B printer
Cox F
Craig J R
Creech F C rep Grolier Society
Crees Mrs M millinery dry goods
Crich N P insurance agent
Cromie & Vroom contractors and builders
Cunliffe B A crockery and glassware
Cunningham G D machinist
Daley A H laborer
Davidson J prof of Botany
Davidson J G university professor
Davidson J R Commissioner Utilities
Day E F laborer
DesBrisay M of M DesBrisay Co
Diamond Jas laborer
Dixon A L plumbing and heating
Dodson T H manual training instructor
Duncan John Jas gardener
Eldridge W C miner
Emery H E clerk
Evans T H clerk
Farr E of White Pass & Yukon Ry
Farr J nurseryman
Farr Miss M steno Bank of Montreal
Findlay S mechanic
Fleetwood P G F (on active service)
Fletcher Thos W reeve Point Grey District
Floyd Henry municipal clerk
Ford Mrs F vocal teacher
Fowler A L mechanic
Fraser A
Fraser W I
Frith D R retired
Frith H G financier
Froude Walt H
Gillies H F solicitor
Gillis Frank M bee-keeping
Gladwin J F carpenter
Glover I carpenter
Goddard Ed (on active service)
Goddard J S
Gorby W G
Gordon H H
Gordon W D real estate and insur
Gould Watson carpenter
Graham Auguste M
Graves E S plumber
Greig W B municipal engineer
Griffin E A blacksmith
Groves J laborer
Guthrie S A laborer
Hall H C carpenter
Hannah J R
Harrison Geo S supt Union Bank
Hatten W R farming
Hawkesworth W J (on active service)
Hawthorne H I
Henderson Norman
Hodnett T H laborer
Holmes Geo E mgr Kerrisdale Hardware
Holmes H R
Holmes W E of Kerrisdale Hardware
Holroyd W (on active service)
Horsman G D
Houlahan G fireman
Houlden M laborer
Howard E E dairyman
Huff A soldier
Hughes Jas building inspector
Hulbert T of Police Dept
Hunt E carpenter
Ingram Thos H acct 310 Hastings St
Irving C A retired

JARDINE & DICKINSON Groceries.

Johnson J H prop Kerrisdale Grocery Co
Jordan F J
Kearns G H hardware clerk
Kent C cashier Muncipal Hall
Kent E H
Kerrisdale Wood & Coal Co F Sawyer prop
Kerrisdale Drug Store A V Weberg prop
Kerrisdale Grocery Co J H Johnson prop
Killam A professor University
King H B (on active service)
Lang Dun bee-keeping
Laugh C fireman
Lembke W H real estate and insurance
Lloyd J teacher
Locklin J H 602 16th Ave W school trustee
Logan A of Police Dept
Macauley M
McArthur W A groceries
McCall Miss R steno Municipal Hall
McClary S farming
McClure C driver Fire Dept
McCready F W engineer

McDonald D bee-keeping
McGahey F captain Fire Dept
McGillivray Wm
McGregor B B (on active service)
McIntosh A W (on active service)
McIntosh W R commercial traveler
MacKenzie John civil engineer
McKenzie M captain Fire Dept
McKinnon R
McLean A mechanic Imperial Oil Ltd
McLennan H S A chairman Parks and Boulevards
McLellan & McCarter flour and feed H Marsh local mgr
McLennan A fireman
McMillan E L electrician
McPherson — of Police Dept
McRae A John timber scaler
McRae F
Malkin W H wholesale grocer
Mandeville H L meat market
Marsland E (on active service)
Marsh Herbert local mgr McLellan & McCarter
Martyn A J laborer
Mason G S nurseryman
Massender T fireman
Maycock E laborer
Milner T P shoe repairing
Mole H farming
Mole J farming
Moore G B retired
Morriset Wm bee-keeping
Motley H G water clerk
Munn H C real estate
Murdoch J R of Police Dept
Murray M Robt mechanic
Nye M T
Ormond John bee-keeping
Palmer W (on active service)
Paton R D clerk
Patterson K of Daily World
Peace F school sec
Pearson Thos chairman sewers and health committee
Peat A G
Peat Thos
Peel A electrician
Peel E J electrician
Perth Cleaning & Dyeing Works A Pearson prop Kerrisdale branch
Peters S E real estate
Phelps R L
Pollock Jas gardener
Pollock Miss E A ledger-keeper Bank of Montreal
Point Grey Nurseries John Wiles prop
Prescott A retired
Rae Jas retired
Raftery W J (on active service)
Raney F C police magistrate

RANEY & WAGG
F. C. Raney and W. W. Wagg. Real Estate and Insurance Agts. West Boulevard and 41st Ave.

Reece Mrs exchange operator Municipal Hall
Reed S A
Richards W B insurance
Roberts E E
Roberts T H teacher
Roberts W A automobile agent
Robertson John groceries
Robins W L 4358 14th W chairman school board
Robson M T retired
Rogers W S chairman of water committee
Ross Chas A salesman Begg Motor Co Ltd
Ross S BCER
Runcie R M
Russell Ernest bee-keeping
Sadler J B bricklayer
Salter W J draying and transfer
Sandell W
Sanderson J R teacher
Sauder Wm L storeman Municipal Hall
Sawyer F prop Kerrisdale Lumber Co
Searle Wm
Shannon C chief of Fire Dept
Sharpes F laborer
Shaw R L retired
Sheppard W A treas and collector Pt Grey Dist
Simpson Hugh J chief of police
Singh M
Smith A E physician
Smith D school trustee
Speller J S nurseryman
Springer H M dairyman
Stear Mr bookkeeper
Stephens F R emp D Spencer Ltd
Stevenson Arch emp D Spencer Ltd
Stevens N paper hanger
Stewart A school trustee
Stewart Wm insurance
Stoddard Chas T
Street V C BCER
Sykes S C chairman Transportation and Industries
Tait P A teller Bank of Montreal
Taylor E E
Telford J R
Tite Major J R financier
Townsend F
Tucker J E lumberman
Turton C J
Van Steenwyk Miss bee-keeping
Vroom A F of Cromie & Vroom
Wagg W W of Raney & Wagg
Waite A F insurance
Walker W police dept
Watkins A P
Watson C B soldier
Watson T retired
Watts G H hardware
Webb F P printer
Weberg A U drugs and stationery
Webster W O
White A H
White E J
White Jas water foreman
Whitemore A H
Willcock M J R
Williams E J M mgr Bank of Montreal
Wilson Rev H M Presbyterian minister
Wilson F Fire Dept
Wilton J E school trustee
Wood Rev E J Anglican clergyman
Wooders A mechanic
Woods W B laborer
Yuill J S

KERR ROAD

a station on the B. C. E. Ry., New Westminster branch of the Lulu Island line, 6 miles from New Westminster, and 4 from Marpole, in Richmond Provincial Electoral District. New Westminster is nearest PO.

KERSLEY

a post office and farming district 15 miles south of Quesnel, in Cariboo Provincial Electoral District, on the Fraser River and Cariboo Road. Has local steamer service to Fraser River points, and stage to Ashcroft, distant 205 miles. B. C. Express to Quesnel, 15 miles. Population, 20. Local resources: Farming, timber and mining. Trapping in winter.
Barlow Robt mixed farming
Cooke W farming
Dale J A farming
Dale Wm mixed farming

Columbia Stump Pullers

Hand Power
Horse Power

Modern equipment for
LOGGING
MINING
LAND
CLEARING

Opsal Steel Co.

Quebec and Dufferin Sts.
VANCOUVER

You Know MOORE LIGHT

is used all the world over as it is the recognized light for country districts.

R. M. Moore & Co. Ltd.

Lighting Devices Manufacturers
VANCOUVER B.C.

DO THIS TODAY

Subscribe to the

VANCOUVER DAILY SUN

Vancouver's Only Morning Newspaper

7 Big Daily Issues Every Week

Durrell J J dairying
McPhail A dairying
Mensinger Fred mixed farming
Rome J farming
Sellett E farming
Shepherd Jas mixed farming
Zschiedrich Paul mixed farming

KETTLE VALLEY

a post office and farming settlement in Greenwood Provincial Electoral District, on the K. V. Ry., 8 miles northwest of Midway, 2 miles from Rock Creek, which is nearest telegraph C. P. R. office. Has Anglican Church and public school. Population, 60. Local resources: Fine stock-raising, farming, fruit-growing, mining and logging.
Albert Emile mine owner
Anderson Mrs Laura farming
Bubar Bros mixed farming
Danoff Samuel promoter
Davison Capt fruit-growing
Dockstender Daniel farming and contractor
Glossop Cultivation Co Col W H N Glossop fruit-growing
Hamilton H Douglas fruit-growing
Heed E farming
Lee Geo timber merchant
Lewis Commander N fruit-growing
Richter Edward mixed farming
Roberts Arthur stock farming
Shillcock Miss agent B C Telephone Co
Snell & Hopper contractors
Welstead Frank farming
Whiting Mrs A sec school board
Whiting Geo dairying
Whiting Henry W real estate insurance and postmaster
Wilson F contractor

KIDD

a station on the B. C. E. Ry., 13 miles west of Chilliwack, and 1 mile east of Bellerose, in Chilliwack Provincial Electoral District. See directory listings under Bellrose, the PO.

KIDD

a settlement on the G. T. P. Ry., Edmonton-Prince Rupert branch, 17 miles east of Penny and 94 miles from Prince George, in Fort George Provincial Electoral District. Local resources: Lumbering. Address mail Kidd, via Dome Creek, the nearest PO.
Cattle C farming
Dayton M trapper
Johnson O farming
Logan G farming
Scheisser J farming

KILDALA BAY

on the east Arm of Rivers Inlet, 271 miles north of Vancouver and 88 miles northeast of Alert Bay, in Prince Rupert Provincial Electoral District, reached by C. P. R. and Union SS. Co.'s steamers from Vancouver. Address mail via Vancouver, as steamers deliver private mail bag to canneries.
Kildala Packing Co Ltd salmon canning (office 193 Hastings E Vancouver)

KILDONAN

a post office and cannery town on Uchucklesit Harbor, Alberni Canal, West Coast of Vancouver Island, 22 miles from Alberni, in Alberni Provincial Electoral District, reached by West Coast Transportation Co.'s steamships, and by rail to Port Alberni, thence by boat. Nearest railway is the E. & N. at Port Alberni. Has telegraph office, office of acting Sub-Collector of Customs, Preventive Station, Port of Nanaimo. Has public school. Population varies from 100 to 300. Local resources: Plant of Wallace Fisheries is located here. Good timber, and several good mineral claims are being worked.
Anderson Olaf sailor
Bradford Alice fish curer
Clarke Cyril E engineer
Clarke Herman engineer
Clark John A clerk
Cook Jas fisherman
Davidson John chief engineer power plant
Dornman John G bookkeeper
Farragher Harry netman
Ferlund Enrich fireman
Large H P acct sub-collector of customs
McCutcheon Van engineer
Monitor Mine Mr Skene mgr
Qualthrough J J fisherman
Scott Jas asst engineer power plant
Telfer Walter general store and postmaster
Thomas J C cannery foreman
Thomas J engineer Wallace Fisheries Ltd
Wallace Fisheries Ltd cold storage and fish canners (office Vancouver)
Wellman O H engineer

KILGARD

a station on the G. N. Ry., 5 miles east of Abbotsford, in Chilliwack Provincial Electoral District, Municipality of Sumas. Nearest telegraph office is at Abbotsford. Population, 150. Local resources: Timber and clay. The Maclure Fireclays Ltd. have a $500,000 plant here, and turn out the finest brick, sewer pipe and tiling in the west. The plant is not in operation at present. Address mail via Abbotsford PO.
Angus Felix burner
Atkinson J L farming
Chudley W poultry-raising
Cook Jas farming
Fooks Wm farming
Illsley Harry mining
Kelley Harry farming
Kelley Jas farming
Lindores Robt mining

MACLURE FIRECLAYS, LTD.
Regular Office and Mines. (Works Bellingham, Wash.) Mfrs. of Clay Products.
Maclure Fred S vice-pres Maclure Fireclays Ltd
Maclure J C sec and mgr Maclure Fireclays Ltd
McKay Wm farming
McKinnon Alex burner
Straiton Thos B storekeeper
Winston J W farming

KILLINEY

a fruit-growing settlement on west side of Okanagan Lake, 8 miles from Okanagan Landing, in North Okanagan Provincial Electoral District, served by C. P. R. lake steamers. It is 17 miles southwest of Vernon, and 36 north of Kelowna. Has Dom. Govt. long distance tele-

phone office. The land is good for fruit and mixed farming. Address mail Killiney, via Sunnywold PO.
Frisbee Walter ranching
Gangye Jas fruit-growing
Hodges Harry Percy fruit-growing
Nabee St Clair fruit-growing
Orchard Wm farming

KIMBERLEY

a post office and station on the C P. R. Cranbrook-Marysville-Kimberley branch, 19 miles northwest of Cranbrook, in Cranbrook Provincial Electoral District. The Sullivan Mine, operated by the Consolidated Mining & Smelting Co., employs 150 men at present, and at times as many as 400. There are a hotel and a few small stores. Has local telephone. Silver, lead and zinc mining.
Caire Justine Fred
Carlson Frank billiards and cigars
Consolidated Mining & Smelting Co of Canada
Drew Harry W soft drinks
Erickson Chas
Fisher J S general store
Foote C A dry goods and grocer
Gamble Mining Co Ltd
Hall Miss A
Higgins James Arthur
Lewis J P grocer and meats
Lindsay Wm mining engineer
McKenzie H K
McLeod H livery
Montgomery E G mining engineer
Morrison J mixed farming
Muffet John Jr
North Star Hotel
North Star Mine
Price Morgan E
Schorlemmer Harold Wm
Segneboen Harold
Sullivan Mine (lead)
Sullivan Mine (special)
Sullivan Mine (zinc)
Summers Thos J general store
Watson R
Wells Wm

KIMSQUIT

a post office, fishing and lumbering settlement at head of Dean Channel, Range 3, Coast District, 375 miles from Vancouver and 60 miles from Ocean Falls, in Comox Provincial Electoral District, reached by Union S.S. Co's boats from Vancouver to Manitou Cannery. Nearest wireless telegraph office is at Ocean Falls. Floating population. Local resources: Fishing and lumbering.
Dawson S E mgr Kildala Packing Co Ltd
Northern B C Fisheries Ltd (R V Winch & Co Ltd agents) salmon canning
Manitou Cannery Kildala Packing Co Ltd owners S E Dawson mgr W E Robbins foreman F W Hicklenton bookkeeper salmon canning
Pacific Mills Camp No 17 pulp timber

KINCOLITH

a post office and Indian village at mouth of Naas River, Atlin Provincial Electoral District, 35 miles north of Port Simpson, on Portland Inlet, reached by Union S.S. Co's boats from Prince Rupert.
Church Mission Station Archdeacon W H Collison in charge J M Collison gen asst and agent Dr D J McDonald medical officer for district
Christ Church and Ch Army buildings
Allenby Stephen T general store
Doolan David Indian trader
Kincolith Sawmill Co lumber mfrs
Lincoln W J Indian trader
Robinson James J Indian trader
Stewart Bros Indian traders

KINERT

a flag-station on the C.P.R. Crow's Nest line 16 miles east of Creston, in Kaslo Provincial Electoral District. No agent or local residents. Creston is nearest post office.

KINGCOME INLET

a post office, fishing, logging and farming district at head of Kingcome Inlet, on the Mainland, in Comox Provincial Electoral District, reached by Union S.S. Co's boats from Vancouver. Nearest telegraph office is at Alert Bay, distant 50 miles. Population, 50. Has public school. Local resources: Farming, logging and fishing.
Anderson Alfred steamboat captain
Bent Omar net foreman
Charles Creek Cannery Wm Hickey mgr
Crain Peter lumber foreman
DeLaud Archie civil engineer
Halle John carpenter
Halliday Ernest A farming and PO
Halliday Reginald E farming
Hanson Gordon T bookkeeping
Hickey Wm mgr Charles Creek Cannery
Karstadt Edward cannery employee
Kightlinger Edward railroad eng
Kirby Harry farming
Lansdowne Lawrence W farming sec school board
McIntyre John bookkeeper
Moses Joseph general store
Pattee Richard S logging supt
Reece Thomas bookkeeper
Roney Nate scaler Gov & Powell River Co
Smith Oscar G timekeeper
Westburg Emil engineer

KINGCOME RIVER

a settlement on Kingcome River, which is 24 miles long, and runs into head of Kingcome Inlet, in Comox Provincial Electoral District. It is served by the Union S.S. Co's boats from Vancouver. Kingcome Inlet is the nearest PO.

KINGS

a station on the B. C. Electric Ry., Fraser Valley line, 18 miles east of Vancouver, and 6 east of New Westminster, Delta Provincial Electoral District. Address mail Kings, via Newton Station PO.

KINGSGATE

a post office and station on C.P.R. Crow's Nest-Spokane branch, 10 miles south of Yahk, on the International Boundary, in Cranbrook Provincial Electoral District. Has

SUCCESS
Business College
Limited
Business
Shorthand
Typewriting
Clerical
Secretarial
Combined
Beginners
and Higher
Accountancy
Courses
Main & 10th
Vancouver, B.C.

North American Life Assurance Co.

Head Office: Toronto, Ontario

E. W. Keenleyside
Provincial Manager

470 Granville Street
Vancouver B. C.

Phone Sey. 225

Methodist and R. C. missions. Population, 35. Has C.P. telegraph station, public school and office of Sub-Collector of Customs. Being on the International Boundary, and port of entry from Spokane, the chief business is customs, and immigration.
Chisholm Alex J sub-collector of customs and postmaster
Covell Edward farming
Dunlop John immigration inspector sec school board
Hales George Henry railway agent
Neil Wm
Tippern W farming

KINGSVALE

a post office and station on the Kettle Valley Ry., near Brookmere, in Yale Provincial Electoral District.
Nilson J cattle ranching

KINNAIRD

a settlement on the C.P. Ry., Nelson and Rossland line, 3 miles south of Castlegar, 29 miles from Nelson, in Trail Provincial Electoral District. Dominion Express. No agent, Charges must be prepaid. Has public school. Local resources: Lumbering. Address mail Kinnaird, via Castlegar, the nearest post office.
Belliveau Chas logger
Blouin Romauld logger
Bourgon Octave logger
Chorette Roderick logger
Daourst Philaime logger
Dumont Marc logger and ranching
Giumond Joseph logger
Hebert Oscar logger
Mainville Naziere millman
Martin Henri millman
Mongrin Joseph millman
Morin Eusebe millman
Sarasin Joseph millman
Veilleaux Henri logger

KINNAIRD ISLAND

in Grappler Sound, 1 mile north of Broughton Island, in Queen Charlotte Sound, Comox Provincial Electoral District, served by Union S.S. Co's boats from Vancouver. Address mail care Carriden Bay post office.
O'Brien D J Logging Co Ltd logging operators (14 men)
Tanguchi K logging operator

KIRTON

a station on the Kettle Valley Ry., 45 miles east of Princeton, and 25 from Penticton, in Similkameen Provincial Electoral District.

KISPIOX

a post office on the Kispiox River, which is 33 miles long and runs into the Skeena River, 8 miles north of Hazelton, in the Kispiox Valley, extending 50 miles, Omineca Provincial Electoral District. It is served by stage from Hazelton, distant 21 miles. Has Government telegraph station, Farmers' Institute and live stock association. Has Salvation Army and Methodist church. Population, 350, including Indians. Local resources: Farming, prospecting and timber.
Charles E K farming
Chilvers John stock-raising
Corner A W mixed farming
Eimboden Arthur ranching
Green Nels poultry-raising
Hagglund Peter dairying
Halliday M dairying
Hevenor James dairying
Jackson W Salvation Army captain
Janze Chas ranching
Janze Fred ranching
Janze James stock-raising
Johnson Jno E ranching
Larman Chris ranching
Lindel Charles ranching
Love John dairying
Magdall Paul ranching
Nelson Peter ranching
Norman George ranching
Pearce Charles ranching
Roth Louis ranching
Sheehan Patrick dairying stock-raising general store and postmaster
Stewart James stock-raising
Tomlinson Rev Robert Methodist minister
Wilson Albert H ranching

KITCHENER

a post office (ry. name Cadorna) on the C.P.R. Crow's Nest line, 12 miles east of Creston, in Kaslo Provincial Electoral District. Nearest telegraph is C.P.R. at Creston. Has Dominion Government long distance telephone office and public school. Population, 150. Local resources: Lumbering and mining.
Cranbrook Sash & Door Co Ltd mfrs
Forrester W mines recorder
Hanson J bushman
Hunt Geo A general store lumbering and postmaster
Kitchener Hotel Bernard Johnson prop
McGouegal bush foreman
Midford T bushman
Paulson C A lumbering
Price Scott mining
Speirs J D log scaler
Thorson T lumbering
Young & Haydon mining

KITIMAT

an aeroplane spruce and plupwood lumbering and farming district, at head of Douglas Inlet, upper Mainland, in Prince Rupert Provincial Electoral District, 125 miles south of Prince Rupert. Is the office of Sub-Recorder Skeena Mining Division. Is reached by Union S.S. Co's boats to Kitimat Mission across the channel, distant 4 miles. Has Methodist mission. Population, 25 white. Local resources: Lumbering, spruce and pulp wood, and farming. Kitimat Mission is the post office.
Anderson Geo L farming and sub-recorder Prov Mines Dept
Atkins James logging and fishing
Brown Ralph mixed farming and logging
Cordalia David farming and logging
Coulson Charles mixed farming
Dughton Wm logging
Hallett Frank lumbering
Hanson Hans farming and logging
H M K Lumber Co Ltd
McConkey Boeney farming
Mills D mixed farming

Mills George R farming
Mitchell Robt lumbering
Moore Charles E farming
Pyne Johnston K farming
Usher Peter logging and engineer
Williams Phillip farming and logging

KITIMAT MISSION

a post office and Indian village at extreme end of Douglas Channel, 125 miles south of Prince Rupert, in Prince Rupert Provincial Electoral District, reached by Union S.S. Co's boats from Vancouver and Prince Rupert. Has Methodist Mission and Memorial Home for children. Population, 50 white, 270 Indians. Local resources: Fishing, trapping, logging, but especially farming facilities, the soil in Kitimat Valley being excellent for farming.
Allan Rev Wm postmaster and clergyman
Long Elizabeth Memorial Home for Indian children under auspices of Women's Missionary Society of Methodist church
Kitimat Supply Store
Robinson K & M general store

KITSELAS

a flag station on the G.T.P. Ry. and on the Skeena River, at the big canyon, 95 miles northeast of Port Essington, and 13 from Kitsumkelum. Vanarsdol is nearest PO.

KITSUMKELUM

a post office and station on G.T.P. Ry., 2 miles from Terrace, at Junction of Kitsum Kelum and Skeena rivers, in Prince Rupert Provincial Electoral District. Has Anglican church. Population, 54. Farming district, with other undeveloped resources.
Bohler Fred W mixed farming
Bonner John mixed farming
Braun Robt mixed farming
Donald Wm mixed farming
Frank Henry L mixed farming
French Miss music teacher
Goodwin Wm James mixed farming
Hankenschild Louis mixed farming
Hankenschild Samuel mixed farming
Kirkantory John mixed farming
Lamfear Mrs teacher
McDonald Donald mixed farming
McKinnon D A mixed farming sec school board
Richmond Harry blacksmith
Thompson W mixed farming
Weeks Charles S PM and farming
Wentz John W mixed farming
Wesch Fred W mixed farming

KITTO

a landing on West Arm of Kootenay Lake on the Nelson-Kaslo, and the Nelson-Kootenay Landing water route, C.P.R., in Trail Provincial Electoral District, at Kokanee Creek. Kitto is 2½ miles east of Farrington, the next steamer landing. Has local and long distance telephone connection with Nelson. The Consolidated Co's Molly Gibson mine is 9 miles back in the mountains, connected by road and phone. Address Kitto via R R No. 1, Nelson.
Consolidated Mining & Smelting Co of Canada Ltd operating the Molly Gibson mine Geo Creighton agt
Gilroy J mixed farming
Hamilton Charles R KC ranching
Kitto W fruit-growing
Mastins F A mixed farming
Molly Gibson Mine Can Consolidated M & S Co of Canada Ltd operator
Vernon E N M ranching

KITWANGA

(formerly known as Gitwanga) a post office and settlement on the G.T.P. Ry., 23 miles from Hazelton, on the Skeena River, in Prince Rupert Provincial Electoral District. Has G.T.P. telegraph station, Anglican church. Local resources: Cattle ranching and farming.
Ardagh Rev Dr V E doctor and Anglican clergyman
Campbell W farming and hog-raising
Davis Evan stock ranching
Doig F mixed farming
Dutton Leon
Elsworth L farming
Kemp Miss F B school teacher
Lamont D farming
Laugon M mixed farming
Lindsey Bros dairy farming
Lindsay Jos stock ranching
Moore Bros stock ranching
Ryan James general store
Samparo Bros general store
Stratford W B farming
Sparks Gordon agent G T P
Washburn W C Dom Govt telegraph operator
Washburn W H mixed farming

KNIGHT INLET

on Glendale Cove, in Knight Inlet, on Upper Mainland, in Comox Provincial Electoral District, reached by Union S.S. Co's boats from Vancouver, 150 miles. Nearest telegraph station is at Alert Bay. There is no local settlement. Local resources: Salmon canning, mining and logging. Address mail Knight Inlet, via Union S.S. Co.
Anglo-British Columbia Packing Co Ltd (H Bell-Irving & Co Ltd 322 Richards St Vancouver agents) salmon canning
Knight Inlet Cannery (salmon) F H Wigham mgr
Princess Copper Mines Ltd John Walker mgr (office 333 Dominion Bldg Vancouver)

KNIGHT ROAD

a station on the B. C. Electric Ry., Fraser Valley line, 1.75 miles west of Chilliwack, in Chilliwack Provincial Electoral District. See directory listings under Chilliwack.

KNOCKHOLT

a flag station on the G.T.P. Ry., 4 miles east of Houston and 45 east of Smithers, in Omineca Provincial Electoral District. Nearest telegraph is Dominion Government at Houston. Has Anglican mission. Local resources: Mixed farming and mining. See directory listings under North Bulkley, the PO.

Vancouver Drug Co.
Limited
ORIGINAL CUT-RATE DRUGGISTS
MAIL ORDERS A SPECIALTY
6 Stores
Main Store:
405 Hastings St. West
Vancouver, B. C.

Monarch Real Estate
LIMITED
"A Reliable Firm for Good Investments."
MORTGAGES
BONDS
LOANS
BUSINESS CHANCES
Phone Sey. 509
407 Granville St.
Vancouver, B.C.

MORGAN
Ladies' and Men's
TAILOR
Importer of Fine Woolens
Special Attention to Mail Orders
Phone Sey. 633
817 Granville St.
Vancouver, B. C.

KNOX BAY

a logging camp on the Johnstone Straits-Kingcome Inlet water route of the Union S.S. Co's boats. Address mail "Knox Bay" via Union S.S. Co.
Anderson P B logging camp
Becker C E
Undine H
Undine Logging Co

KNUTSFORD

a post office, stock-raising and grain district, 5 miles from Kamloops. In Kamloops Provincial Electoral District, reached by stage from Kamloops, distant 5 miles, which is the nearest C. P. Ry. point. Has Dom. Govt. long distance telephone office, Anglican and Methodist churches and public school. Population, 108. Local resources: Stock-raising, fruit and vegetable-growing.
Bradley Alfred farming
Cornwall W farming
Crabtree M farming
Demmon Robt farming
Edwards David farming
Haughton H dairying
Hammergreu C farming
Humphrey Charles farming
Humphrey Fred farming sec Edith Lake school board
Hutchinson F farming
Hutchinson Geo farming
Hull John farming
James Walter farming
Jones J D farming
Jones J S general store and PM
Keefer George farming
Longridge Robt farming
McKay Robt farming
Metcalfe Guy farming
Michie Frank farming
Pain Fred dairying
Power Joseph farming
Ray T farming
Redman John farming
Roberts G S farming
Robinson George farming
Rothschild N farming
Skinner Henry farming
Taylor Mrs C general store and PM
Taylor John farming
Wadsworth Thos farming
Wallace William farming
Zimmer John farming

KOCH SIDING

a post office on the C. P. R. Nelson-Slocan branch (R.R. name Kochs), 21 miles northwest of Nelson and 22 miles south of Slocan City in the Trail Provincial Electoral District. Nearest telegraph office is C. P. R. at South Slocan, 9 miles south. Has local telephone and public school. Population, 100. Local resources: Lumbering, mixed farming and fruit?growing. The Slocan Valley Lumber Co. mill is located here, operated by the Christian Community of United Brotherhood, Ltd. Doukhobors in Canada, incorporated by Dominion charter.
Chernoff postmaster bookkeeper
Frederick R E supt Slocan Valley Lumber Co
Haigh R ranching
Horrie Robt ranching
Jamieson John cattle ranching
Kalesnekoff V J engineer
Kinakin F T night watchman
McEwen Fred logging foreman
Makatoff Alex supt
Newell Wm ranching and sec school board
Perry W R ranching
Reibin S F notary public
Rice Wm ranching
Samaradin Nick planerman
Shipston H ranching
Slocan Valley Lumber Co John Sherbinin mgr mfrs rough and dressed lumber and shingles
Smith Alex ranching
Verigin Peter pres Slocan Valley Lumber Co
Wolverton N ranching
Wilton W mixed farming

KOENIG'S

a station on the E. & N. Ry. at Shawnigan Lake post office, 28 miles north of Victoria. See directory listings under Shawnigan Lake.

KOKANEE

see listings under Kitto and Farfington, as C. P. R. Kootenay Lake steamers stop at those points and not at Kokanee.

KOKSILAH

a post office and farming settlement on E. & N. Ry., 39 miles north of Victoria and 2 from Duncan, in Cowichan Provincial Electoral District. Has public school.
Asada Y general merchant
Evans J mixed farming
Ferneyhugh W C prop Koksilah Hotel and sec school board
Koksilah Hotel W C Ferneyhough prop
Lee G F mixed farming
Maitland-Dougall E mixed farming
Marriner E A mixed farming
Paterson W mixed farming and cattle
Read A D farming
Robinson J S farming
Rutheyard W S mixed farming
Ryan R G farming

KOOTENAY BAY

a post office and farming district on east side of Kootenay Lake, 25 miles from Nelson, 19 from Kaslo, in the Kaslo Provincial Electoral District, reached by C. P. R. lake steamers between Nelson and Kaslo. Nearest telegraph office is C. P. R. at Procter. Has local and Dom. Govt. long distance telephones. Population, 25. Anglican Mission. Local resources: Fruit-growing, general agriculture. A small store is required here.
Baker A R mining
Baker R H farming
Cheesbrough A C resident
Clark F A farming
Clibborn A summer resident
Fraser Mrs M farming thoroughbred cattle and fruit
Fraser Wm farming
Johnston C W farming
Langford Mrs M E fruit-growing and postmistress
Langton T H farming
Montreuil E lighthouse keeper
Nelson Al stonemason
Strathearn W B millwright carpenter and rancher
Walker F W fruit and vegetables
Wilson Joseph ranching

KOOTENAY LANDING

the steamer landing of C. P. R. lake steamers at foot of Kootenay Lake, connecting with Crow's Nest rail line between Nelson and Cranbrook in Kaslo Provincial Electoral District. Nearest post office and C. P. R. telegraph office is at Sirdar, 3 miles south. Name of the railway landing is Kuskonook. No farming carried on owing to high water each spring, only stock-raising. The proposition is on foot between the B. C. Government and Washington and also the Canadian and American Governments to share jointly in the reclaiming of several thousands of acres of meadow lands in this vicinity. Address mail via Sirdar PO.

Bradley Wm slip tender
Lewis Ike ranching
McMaster Robert Russell C P R foreman
Midgley Thos ranching
Wright C & Sons cattle-breeding

KUALT

a deserted mill site and settlement 5 miles west of Salmon Arm, in Yale Provincial Electoral District, reached by stage from Salmon Arm. See directory listing under Salmon Arm, the PO., RR. No. 2.

KULDO

a post on the Telegraph Trail, 46 miles north of Hazelton.

KUMEON

a cannery on Steamer Passage, served by the Union SS. Co.'s boats north of Vancouver. Address mail Kumeon, via Union SS. Co., Vancouver, as boats distribute mail on call.

Northern B C Fisheries Ltd (R V Winch & Co Ltd Vancouver mng agents) fish canning

KUPER ISLAND

a post office and Indian Reserve on east coast of Vancouver Island, in The Islands Provincial Electoral District, reached by C. P. R. Gulf Islands steamers. Nearest railway and telegraph office is E. & N. Ry. and C. P. R. telegraph at Chemainus, distant 5 miles. Has Roman Catholic Indian Industrial School, 80 pupils. Has local telephone. Local resources: Fishing.

Geurts Rev Father Industrial School
Roberts P farming

KUSKONOOK

a ranching settlement on east side of Kootenay Lake, 5 miles from Sirdar, in Kaslo Provincial Electoral District, reached by C. P. R. lake steamers between Nelson and Kootenay Landing, also C. P. R. rail from Sirdar. Has Dom. Govt. long distance telephone office. Population, 5. Local resources: Ranching and stock-raising. Address mail via Sirdar PO.

Bysouth Samuel dairy and cattle ranching
Hage Hans prospector
Jansen Geo mixed farming
Jones Mrs M G stock-raising and fruit

KWATNA INLET

an inlet in the south side of Burke Channel, 30 miles southwest of Bella Coola, in Prince Rupert Provincial Electoral District, served by the Union SS. Co.'s boats from Vancouver.

KWINITSA

a flag station on the G. T. P. Ry., 46 miles east of Prince Rupert, in Prince Rupert Provincial Electoral District. Nearest telegraph is the Dom. Govt. at Telegraph Creek, distant 6 miles. No agents; charges must be prepaid. Address mail to Kwinitsa, via Prince Rupert PO.

KYOQUOT

a post office and Indian village on West Coast Vancouver Island, Alberni Provincial Electoral District, reached by C. P. R. West Coast steamers from Victoria. Nearest telegraph office is at Nootka, distant 40 miles. Has Roman Catholic Church. Population, 20 whites and 200 Indians. Local resources: Fishing, whaling and timber.

Bullock V fishing
Duckitt H bookkeeper
Ellis Amos general store and postmaster
Garbutt I engineer
Gray A fishing
Hangi I L foreman
Hornibrook H fishing
King I fishing
Rankin T H fishing
Rucle C E mgr
Sobray Father Roman Catholic priest

LABARTHE

a siding on C.P.R. 7 miles west of Castlegar, on Nelson-Midway line, and 30 miles northeast of Paulson, in Trail Provincial Electoral District. There are no local residents.

LACKENBY

a post office and stock-raising district between Monte Creek and Adelphi, in Yale Provincial Electoral District, reached by stage on Grand Prairie Road. Nearest station is C.P.R. at Ducks, 12 miles, and Dominion Government telegraph at Wilkinson's, 4 miles. Has church services semi-monthly. Population, 35. Local resources: Farming and stock-raising, sheep, hogs, grain-growing and mixed farming.

Achinson F stock-raising
Blain David mixed farming
Graham Mrs F E postmistress
Green Geo mixed farming returned soldier
Graham Thomas mixed farming
Hammond Ed W summer resort
Johnston Nelse homesteader
Johnstone Wm homesteader
Lakenby James mixed farming
Meaker Alfred (on active service)
Miller David mixed farming
Pearse S J stock-raising
Prudham Thos returned soldier
Wilkinson F F cattle-raising
Thompson J stock-raising

Hayward & Dods
Limited
Plumbers and Steamfitters
PHONES
1854
3908 L
3910 R
927 Fort Street
Victoria, B.C.

Rogers Farms
Complete list of
FARMS
Farm lands exclusively for the past 10 years.
Farm lands sold, rented or selected for purchaser.
Farm land valuations.
414
Seymour Street
Vancouver, B. C.

CROSBY
and
BISSELL
Stationers
PRINTERS

Office
Supplies

Sey. 261

306 Tower Bldg.
Vancouver, B. C.

BATISTE
COSTUME CO.
"From Maker to Wearer"

Victory Suits
Made in Heavy
Khaki Drill
$15.00
Mail orders
shipped anywhere.
Mercantile Bldg.
318 Homer St.
VANCOUVER

LAC LA HACHE

a post office, mining and ranching settlement on Cariboo Road and Lac la Hache, in Lillooet Provincial Electoral District, reached by auto stage from Ashcroft, the nearest C.P.R. point, distant 103 miles. Nearest telegraph office is Dom. Govt. at 115-Mile House. Has public school. Population, 40. Local resources: Mining and ranching. The extension of the P. G. E. Ry. through the valley will provide direct communication by rail with Vancouver and Fort George.

Anderson George ranching
Anderson Walter ranching
Bryant L Gordon ranch manager
Caverley John ranching
Counsell D M mixed farming
Enterprise Cattle Co
Felker J R dairy-farming and grain
Flyn J farming
Forbes George cattle ranching
Forbes Gilbert ranching
Hamilton Charles ranching
Hamilton I O cattle ranching
Hamilton Moffatt road foreman
Hamilton Rae ranching
Hamilton T H dairy farming
Holloway Robert mixed and sheep farming
King John blacksmith
McCarthy Leonard ranch foreman
McDougall Archie stage driver
McDougall W cattle ranching
McKinlay A J cattle ranching hotel
McKinlay E D mixed farming
Moore Charles ranching
Morris Fred ranching
Morton R S telegraph operator
Ogden Henry general store
Ogden Isaac general store
Ryan W J mining
Wright Bert ranching
Wright J C ranching
Wright Harry G ranching
Wright Mrs John ranching

Ladner

chief town in the Delta Provincial Electoral District, on the south arm of the Fraser River, reached by G.N. Ry. and river steamers from New Westminster, distant 15 miles, and free government ferry to Woodward's Landing, Lulu Island, thence auto jitney service to Vancouver. Has office of sub-collector of customs, outport of New Westminster. Has large saw-mill, salmon canneries, two grist mills, milk condenser, wagon works, electric light, municipal owned water system, Anglican, Methodist, Baptist, Presbyterian and R. C. churches. Excellent mixed farming and dairying district. Population, Ladner 2,000, and Delta Municipality 4,000.

Abbott Wm farming
Adams E R railroad man
Alexander J A school teacher
Alexander W R conductor GN Ry
Allen J McKee mixed farming
Allen N mixed farming
Allen R farming
Ambrose T A farming
Anderson R fishing
Ansell W chicken-raising
Arthur Chas farming
Arthur F S bee-keeping and farming
Atkey J W general store
Bain Wm mixed farming
Baker Geo T prop Ladner Hardware and Garage
Bates H farming
Bates O electrician and farming
Bates R farming
Bath Wm carpenter
B C Telephone Co Miss J mill agt
Beadleston C fruit-ranching
Bell C S cannery mgr
Bell F G cannery mgr
Benson H D farming
Berney J dairy farming
Berry E L grocer and baker
Berry Leslie of Taylor Electric Co Ltd
Berry Sidney E of Taylor Electric Co Ltd
Berry H mechanic
Black D farming
Blair Wm mixed farming
Boadnoivich L mixed farming
Bown E A customs officer
Boyce Bros mixed farming
Brackman-Ker Milling Co Ltd A Henderson agent
Bradford P carpenter
Brandrith A J farming
Brodie R J E farming
Brodie Sidney H mixed farming
Brooks — mixed farming
Brown Ed farming
Brown E D immigration & customs inspector

Ladner Hardware and Garage

Geo. T. Baker, Proprietor

SELLING AGENT FOR McLAUGHLIN AND CHEVROLET CARS

All kinds of repairs for all cars. Accessories of every description.

Tires, Gasoline and Oils.

Repair work promptly attended to.

Farming Machinery and Implements.

LADNER British Columbia

Brown J A farming
Brown K A teamster
Bruton Jas carpenter
Burns D farming
Burr W H bee-keeping and farming
Burr J B farming
Burr J J farming
Bussannich M mixed farming
Cairns J A school teacher
Calvert E T immigration officer
Cammidge Ed farming
Campbell Geo H school teacher
Candy G W government milk tester
Cantell Albert manual training instructor
Carter H bee-keeping & carpenter
Cederberg F A of Smith & Cederburg
Clark P bee-keeping and inspector of water works
Clarke W G farming
Clement & Lambert hardware sheet metal work and plumbing

DELCO-LIGHT PRODUCTS
W. H. Hazlitt & Co., Ltd., 915 Georgia W., Vancouver.

Clement Geo H W of Clement & Lambert
Coleman R A farming
Cook Jas bee-keeping farming mgr D C Ladner Est
Cosulich A P fishing
Cosulich Romolo fishing
Cullis Frank farming
Daly Rev C H Presbyterian minister
Da Prato Adolphus farming
Davie A bee-keeping farming cattle sheep horse and swine breeding
Davis Charles H farming
Davis Clarinda oper B C Tel Co
Davis Jas farming
Deane Mr R farming
Delta Hotel J Johnson prop
Delta Lodge No 21 IOOF
Delta Women's Patriotic Society Red Cross work
Devereau A J school teacher
Devereau Mrs R resident
Dobbins C school teacher
Donnley Geo farming
Dowding C farming
Dujmouich Geo fishing
Duthy Miss waitress Delta Hotel
Elliot J cement contractor
Ellis D M farming
Ellis John farming
Ellis W R carpenter
Esplen R J farming
Eyton B C foreman cannery
Falls Hugh mixed farming
Fawcett A T of Lanning Fawcett & Wilson Ltd
Fenton E night watchman
Fenton S lumbering
Fielder T carpenter
Fisher A farming
Fisher R farming
Fisher S W druggist and stationer
Fisher Warren mixed farming
Fleming S B blacksmith
Follis James farming
Fong Mrs Chas
Francis F G poultry ranching
Francis Herbert farming
Fraser W J mixed farming
Frederick Truck Co
Frederick Wm farming
Gifford L carpenter
Gilbert T barber and pool room
Gilbert W E Anglican clergyman
Gilchrist Duncan carpenter
Gilchrist J farming
Gillanders Mrs S M dairy farming
Gilmore Jas mixed farming
Grant D B resident
Grant John clerk Lanning Fawcett & Wilson Ltd
Grauer George farming
Green F J farming
Grisdale Jas mgr Royal Bank of Canada
Guichon F L mixed farming
Guichon F O farming
Guichon H farming
Guichon J L farming
Guichon P S farming
Gunn R H mixed farming
Gurrich J mixed farming
Handford F liveryman
Handford Lucille oper B C Tel Co
Harper J farming
Hartnell Chas mixed farming
Heard J farming
Hearl H motor driver Lanning Fawcett & Wilson Ltd
Hearle Wm farming
Henderson A agent B K Milling Co
Hennesy Wm dairy farming
Hollingshead J W horse-breeding
Holman Wm dairyman
Holmes J L farming
Holmes Wm farming
Hornby Leyland horse-breeding
Hume Thos farming
Hunter Kenneth mgr Campbell River Lumber Co
Hutcherson E small fruits
Hutcherson Ray E dist rep Weekly Gazette
Hutchinson Mrs J C school teacher
Innis Wm clerk Lanning Fawcett & Wilson Ltd
Jeffrey W H Ladner Meat Market
Johnson J prop Delta Hotel
Jordon Henry teamster
Jordon J liveryman
Keane Donald carpenter
Keegan R farming
Kelly J farming
Kerr J E teamster
Kershaw A painter
Kettles C farming
King A A physician
Kirkland Herbert J farming
Kirkland L W farming
Kittson R farming
Klinheimer laborer
Kwong Hong Chong bee-keeping
Lacey Fred fishing
Ladner Hotel H W Slater prop

LADNER HARDWARE & GARAGE
G. T. Baker, Prop. Hardware, Farm Implements, Automobiles & Accessories. (See advt.)

Ladner Meat Market W H Jeffrey mgr
Ladner P E farming
Ladner T E farming J Cook mgr
Lambert C O of Clement & Lambert
Lambie Robert farming
Lambie & Miles farming
Land F J mixed farming
Langdale S M farming

LANNING, FAWCETT & WILSON, LTD.
General Store, McClary's Stoves and Furnaces.

Lanning Mrs of Lanning Fawcett & Wilson Ltd
Leary A R canneryman foreman
Leary D cannery foreman
Lemon John G ferry wharfinger and store
Leonard Jas carpenter
Levitt F R mixed farming
Lewis H farming
Lindseth A ranching
McCallan A T farming
McCallan N farming

THE AP QUALITY
The
Acme
Press
Limited
PRINTERS
and BINDERS
Office Stationery
Loose Leaf Systems
Advertising Booklets Catalogues, Etc.
753 View Street
Victoria, B.C.

Jackson's
BRAIDING AND EMBROIDERY IS UNEXCELLED
We specialize in all kinds of braiding and embroidery from your own or original designs for
DRESSES, SUITS and NECKWEAR
Buttons covered in any shape or size.
555 Granville St.
Vancouver, B.C.

DOMINION PHOTO CO.
COMMERCIAL PHOTOGRAPHERS
INTERIORS, EXTERIORS
CATALOGUE WORK
CONSTRUCTION IN PROGRESS
INDUSTRIAL DISPLAYS
618 Granville St.
Vancouver B.C.

FRANK SPENCER
Vernon, B.C.
ORCHARDS
HOMES
OKANAGAN LANDS
The Best Farming in British Columbia
FRANK SPENCER
Vernon, B.C.

McClean W J farming
McCree W pool room & tobacconist
McCubbin F mixed farming
McDiarmid N A municipal clerk Delta district
McDonald A policeman
McDonald J M farming
McDougall Alex laborer
McDowell Alice waitress Delta Hotel
McGinnis Mrs resident
McGregor Mrs D bee-keeping and farming
McKay J D farming
McKee D A farming
McKee J police magistrate
McKenzie Jas farming
McKenzie W H jeweler
McLellan Lumber Co Ltd C A Murphy supt mfrs of fir lumber
McNeely Mrs A resident
McNeil Mrs mixed resident
McRae Jas farming
Manley G R mixed farming
Martin H mixed farming
Martinolich A fishing
Martinolich V captain (boat)
Mason C farming
Mason Fred farming
Mason Jas poultry and mixed farming
Mason W bee-keeping and farming
Maxwell Wm liveryman
Mayson J G farming
Miles Jas farming
Mills Miss J agent B C Telephone Co
Mills H carpenter
Mills Joseph gardener
Miller L W dairyman
Milne J foreman GN Ry
Milne Wm mixed farming
Mitchell E L carpenter
Mitchell L W dairyman
Monkman J J farming
Montgomery A farming
Montgomery D farming
Montgomery H farming
Montgomery Wm farming
Morley R farming
Morrison D farming
Morrison W E clerk Lanning Fawcett & Wilson Ltd
Moorwood M farming
Murdock A mixed farming
Murphy O A mgr McLellan Lumber Co Ltd
Murray Chas dog-trainer
Murray Finley carpenter
Mustard Ellsworth carpenter
Nelson C W night watchman
Nelson Jas farming
Nelson R fishing
Newell Joseph bartender
Nicolich Mrs Gasper mixed farming
Nicolich J fishing
Oliver Hon John Premier of B C
Oliver T painter
Oliver W retired (boat) captain
Olson A fishing
Orminston Geo road foreman
Ottowell F W veterinary surgeon
Owen H B mixed farming
Parmiter A J mixed farming
Paterson A D reeve Delta Municipality
Paterson Hon T W horse sheep and cattle-breeding
Pearce Mrs mixed farming
Perram J farming
Peterson J brakeman GNR
Phillips Fred
Pybus R farming
Pybus Wm farming
Pybus W C farming
Pyke Wm farming
Rawlins S farming
Rawlins M bee-keeping and dairy farming
Read Wm clerk Hotel Delta
Reagh J boots and shoes
Reagh Wallace cobbler

RICH, H. N.
Notary Public, Auctioneer and Real Estate.

Robble Miss Fern school teacher
Roberts A carpenter
Robinson F J dairy farming
Robinson K J farming
Robinson W H captain Government ferry
Rosebury P teacher
Royal Bank of Canada J Grisdale mgr
Savage H farming
Scopenich J farming
Scott Alex laborer
Sharp Jas inspector fisheries
Sheedy W M farming
Siddall W H poultry farming and bee-keeping
Simons Wm clerk Ladner Meat Market
Slater H W prop Ladner Hotel
Smillie Wm mixed farming
Smith A farming
Smith Bros meat market
Smith C farming

SMITH & CEDERBERG
Groceries and Confectionery, Delta Street.

Smith D farming
Smith George farming
Smith H A of Smith & Cederberg
Smith J C farming
Smith P butcher
Smith R mixed farming
Smith W J butcher
Smith W teamster
Sodich A mixed farming
Songer Charles sawyer Ladner Lumber Co
Spinning Chester mixed farming
Staples M bookkeeper Ladner Lumber Co
Stevens N mixed farming
Stewart M driver
Stillman Rev R F Methodist minister
Stokes R J farming
Stokes W E farming
Stratton Mrs mixed farming
Sutton A mixed farming
Swan Alfred mixed farming
Swan George bee-keeping
Symington Wm blacksmith
Taylor A DeRupe postmaster sec school board

TAYLOR ELECTRIC CO., LTD.
Berry Bros., Props. Electrical Goods and Motor Supplies, Ford Service, Bicycles, General Repairing. Delta Street.

Taylor F night watchman
Taylor Vernon harnessmaker
Taylor Miss N L oper B C Tel Co
Thirkle Thomas farming
Tian Anton fishing
Todd Thomas watchman
Townsend A K farming
Townsend Wm N farming
Trim Ed engineer
Trim Jas mixed farming
Vidulich A fishing
Vidulich Mike fishing
Waddell Alex farming
Walker A barber & mixed farming
Walters S W merchant
Warner R farming
Webster Mrs J farming

Weekly Gazette published every Thursday J A Paton and P F Cooper publishers Ray E Hutcherson dist rep
Wells Bruce laborer
Wells G mixed farming
Welsh Chas farming
Welsh J W cattle-breeding
Whiteworth Isaac captain
Willcox R H farming
Williamson J A mgr oilery
Wilson Harry carpenter
Wilson H R clerk Lanning Fawcett & Wilson Ltd
Wilson H farming
Wilson Herbert L resident
Wilson James clerk
Wilson J B mixed farming
Wilson M farming
Wilson Thos farming
Wilson W H of Lanning Fawcett & Wilson Ltd
Wright Smith farming
Wright Wm farming

Additional Ladner and vicinity residents whose mail should be addressed via R. R. No. 1, New Westminster, B.C.

Aris E W farming
Aris J farming
Archdekin P farming
Arnson G fisherman
Boyce Bros (Malcolm and Norman) farming
Charlton H farming
Charlton J dairy farming
Charlton S dairy farming
Charlton W farming
Chiddell E R farming
Coggins C farming
Crawford E A farming
Dennis Geo farming
Dennis Len farming
Down Ed farming
Embree Geo farming
Embree L W farming
Endersby Walter farming
Endersby Uriah farming
Fancock Edward Francis farming
Farmers' Supply Co
Ford H J farming
Fux G J merchant
Gilchrist J farming
Gilchrist Wm farming
Hayward W A farming
Heard Wm farming
Henshaw E farming
Holmes Albert fishing
Honeyman G farming
Honeyman John farming
Hopcott F farming
Hopcott Joe farming
Hough C farming
Huff S farming
Husband Thos farming
Jensen Alfred cannery mgr
Land F J farming
Laurie J farming
Lefroy E farming
Lefroy P farming
Lloyd Enoch farming
McDiarmid N A clerk and treasurer Delta Municipality
McDonald A farming
Mitchell H farming
Mitchell N farming
Oliver Chas farming
Oliver Wm Arthur farming
Peterson Antone farming
Plester James farming
Price D farming
Pybus J farming
Ramage R J farming
Robertson T farming
Sabourine E farming
Sheaves Thos farming
Shepherd J W farming
Sutherby F farming
Sutton Alfred Wm farming
Tarvis John farming
Thompson S farming
Thompson Sam farming
Weaver Albert farming
Weaver Frank farming
Weaver H farming
Weaver J farming
Wilson H M farming
Wilson Thos farming
Wilson W S farming

Ladysmith

This city, incorporated in 1904, is situated on Oyster Harbor, 16 miles south of Nanaimo, and 60 north of Victoria. It is the shipping port of the Extension Mines, Granby Co., and most of the miners reside here. There are extensive wharves specially fitted for coaling steamers, and from this city the E. & N. Ry. ferry their freight cars across the Straits to Vancouver, 45 miles. The Ladysmith smelter is operating, smelting custom ores from the extensive copper and gold deposits in the vicinity. Has good deep-water harbor. All retail stores close on Thursday afternoons.

The name of Ladysmith is inextricably associated with the South African war during which the city came into existence, and to the transient the nomenclature at once bespeaks the connection: Warren street, Symons street, Roberts street, Baden-Powell Street, and others, named after the famous generals of the South African war.

Ladysmith is the home of the employees of the Canadian Collieries (Dunsmuir) Limited. The town was founded by the Honorable James Dunsmuir with the object in view of providing good and healthy homes for his men, and at the same time having a port for the shipment of his coal. The city owns its own electric light and sewerage plants, and has a very small municipal debt. Office of Sub-Recorder Nanaimo Mining Division, Ladysmith District; Registrar of the County Court, Provincial Constable; also office of Deputy Collector of Inland Revenue (Canada) and Sub-Collector of Customs, outport of Nanaimo. It has good schools, as well as a high school, and churches of all denominations. It is on the Island Highway, and on the E. & N. Ry., and has probably the best harbor on the coast, next to Vancouver, large freighters being able to coal at the wharves at any stage of the tide. All the freight for Vancouver Island is landed by barges at Ladysmith. There are a large number of beautiful farms in close proximity to the city. Has C. P. telegraph and B. C. telephone. For particulars, write Secretary, Board of Trade. City population, 2000. Local resources: Coal mining.

MORGAN McLANE & CO. LTD.
Real Estate
Insurance
Financial Agents
"We specialize in Fraser Valley Farm Lands"
513 Pender West
Vancouver, B. C.

Johnstone and Rowlands
Farms
CattleRanches
We have the largest listing of property in the interior of British Columbia.
Write us for information.
P.O. Box 518
Kamloops, B.C.

J. S. ANDERSON & CO.
Limited
Specialists in
OIL LANDS
LOCAL OIL
and
MINING STOCKS
Phone
Seymour 617
543 Pender W.
Vancouver, B. C.

ABBOTSFORD HOTEL
A. J. McMurtrie, Prop.

Aitkenhead Wilfred E of Walters & Aitkenhead and school trustee
Allen C G chief of city police
Anderson Wm mayor
Ayerde Frank of Slinger & Ayerde
Baby Frank prop Hotel Frank
Baby Ralph clerk Hotel Frank
Bailey E hardware
Barlow Rev T Methodist minister
Battie Miss P steno Can Collieries (Dunsmuir) Ltd
Battie R books and stationery
Bauld Miss E teacher
Bay View Hotel Wm a McGuire prop
B C Telephone Co Miss E Pannell agent
Bevan Frank lumber mfr
Bickle John general store
Biglin Rev Father R C church
Bores James confectionery fruit and cigars
Bryant Miss D teacher
Bryant Theo postmaster and alderman
Canadian Bank of Commerce A G Verchere mgr

CANADIAN COLLIERIES (DUNSMUIR) LTD.
General Offices, A. P. Glen, Paymaster.

Canadian Financiers Trust Co Vancouver John Stewart local correspondent
Carley D M mgr and editor Ladysmith Chronicle
Cavin Geo H boots and shoes
Cecil Hotel G Timothy prop
Charlier M fruit confectionery and cigars

CHRONICLE (THE)
Published Tuesday and Saturday. D. M. Carley, Publisher.

City Boat House Thos Donaghy prop
Connelly F D immigration and customs inspector
Conway T D customs officer
Coulter Miss G teacher
Croston Miss E teacher
Crucil F mgr Silver Spring Brewery
Cullum W A clerk Can Collieries Ltd
Davidson D alderman
Davis M H teller-acct Canadian Bank of Commerce
Dickson Mrs M school trustee
DIER, DR. R. B.
Dentist.
Dray, Richard carpenter & builder
Donaghy Thos city boat house and boat builder gasoline launches and rowboats for hire
Dunne Miss J teacher
Dunse Miss M W teacher
Eastern Lumber Co

E. & N. TOWNSITE LANDS
W. W. Walkem, Local Agent.

Europe Hotel Mrs D Giachero prop
Fisher F C music teacher
Ewan Miss E W teacher
Flynn S W city electrician
Forbes Miss dressmaker
Forward E W city auditor
France Wm mgr Travellers Hotel
Fraser Miss H teacher
Galloway Alex sec South Cedar school board
Giachero Mrs D prop Europe Hotel
Giovando J D prop Pretoria Hotel
Glen A P paymaster Canadian Collieries (Dunsmuir)
Glen Miss M teacher
Gold George milk dealer
Gould Mrs I general store
Gourley David mining and alderman
Greenwood B F ledger Canadian Bank of Commerce
Grouhel Louis sec Diamond Crossing s chool board
Hankey Thos city road supt
Hargreaves H sheet metal worker
Harper & Walsh (F W D Harper Harry Walsh) watchmakers
Harper F W D of Harper & Walsh
Hartley J A watchmaker and jeweller
Haworth Jas mgr Rialto Theatre
Hayden H boat builder and launches and boats for hire
Hill Miss K teacher
Hillier G agent E & N Ry
Hillier Miss M H CPR telegraphs E & N station
Hotel Frank Frank Baby prop
Hughes J H men's furnishings
Inkster C H dentist
Ivey E candy store and lunch room
Jarvinan A photographer
Jessup R C druggist
Johnston E J mgr Royal Bank of Canada
Knights Book Store J A Knight prop fancy goods kodaks Edison phonographs books and tobaccos
Ladysmith Drug Co A E Thomas mgr

LADYSMITH GARAGE
S. W. Smith, Prop. Garage and Auto Repairing. Ford Service Station. (See advt.)

Ladysmith Garage
S. W. Smith, Proprietor
Ford
THE UNIVERSAL CAR
FORD SERVICE STATION
Phones 107 and (House) 75 LADYSMITH

Ladysmith General Hospital Miss C E Templeman matron
Ladysmith Shingle Mill

LADYSMITH SMELTING CORPORATION CO., LTD.
W. J. Watson, Mgr.

Ladysmith Water Works Ltd W W Walkem supt
Lan Kee shoemaker
Lauderbach G E clerk Canadian Collieries (Dunsmuir) Ltd and alderman
Leakey Rev Canon Anglican clergyman
Lee H bakery and grocery
Leiser Simon & Co Ltd general store R Weaver mgr
Lister J manual training teacher

LOWE, IRA E.
Real Estate, Insurance, Notary Public. Agent Ford Motor Car. Sec. School Board.

Lowrey John mgr I Gould general store
Lundahl C B dentist with Dr Dier
McCulloch W 2nd engineer New Ladysmith Lumber Co
McDonald J carpenter and builder
McGuire Wm A prop Bayview Hotel
McHugh Wm chief engineer New Ladysmith Lumber Co
McKinnon Alex guardian Dom Govt Fisheries
McMurtrie A J prop Abbotsford Hotel
Mahle Alfred prop New Western Hotel
Malone P alderman
Martin H prin public school
Matheson D J tailor and alderman
Mattinson A shipper and timekeeper New Ladysmith Lumber Co
Mattinson F mgr New Ladysmith Lumber Co
Michie John city chief engineer
Montezembert Mrs E D clerk Canadian Collieries Dunsmuir) Ltd
Montgomery Dr T J physician
Morrison Don clerk Pretoria Hotel
Morrison N A municipal clerk and treasurer
Moore A A clerk Canadian Collieries (Dunsmuir) Ltd
Nankivell Joseph fruit confectionery and sigars
New Ladysmith Lumber Co F Mattinson mgr shingle mill

NEW WESTERN HOTEL
Alf. Mahle, Prop.

Nicholson Donald lumber dealer
Nimmo M baker and alderman
Pannell Ed meat market school trustee
Pannell Miss E agent B C Telephone Co
Peterson Chas hardware and furniture
Pretoria Hotel J D Giovando prop
Reid Rev J D Presbyterian minister
Rialto Theatre Jas Haworth prop
Roberts Geo meat market
Robertson J B P teller Royal Bank
Robertson L D prin high school
Robinson C G ranching
Rodger J bricklayer
Rollston Wm second-hand goods McClary stoves and ranges
Ross Geo Oliver men's furnishings
Ross Miss M ledger-keeper Royal Bank
Royal Bank of Canada E J Johnston mgr
Russell Clark barber
Russell J prov con Nanaimo police dist
Russell John farming
Ryan J A & Sons meat market
Ryan J A of J A Ryan & Son
Ryan John E of J A Ryan & Sons
Ryan Leonard of J A Ryan & Sons
Searle A T grocer and provision merchant

SELBY'S GARAGE
Walter A. Selby, Prop. Automobiles and Repairing.

Siler Anthony expressman
Silver Spring Brewery branch office F Crucil mgr
Simpson R restaurant
Slinger & Ayerde (S B Slinger and Frank Ayerde) cigars soft drinks and pool rooms
Slinger S B of Slinger & Ayerde
Smith Mrs F I oper B C Tel Co
Smith Miss Irene asst postmistress
Smith Stanley machinist
Spruston T A supt Canadian Collieries (Dunsmuir) Ltd
Steele Walter police officer

STEWART, JOHN
Real Estate, Insurance, Notary Public, Police Magistrate, Sub-Recorder, Provincial Mines Dept. and County Court Registrar.

Stinson J O grocer
Tassin Joseph general store
Thicke F H sec Oyster school board
Thomas A E mgr Ladysmith Drug Co
Thomas & Harris men's furnishings boots and shoes
Thompson A carpenter and builder
Thomson Mrs E ladies' and children's wear
Totten L cleaning pressing and dyeing
Travellers Hotel Mrs H A Wanless prop
Turner Wm carpenter and builder
Union Brewing Co local branch
Uren Miss F ladies' wear

WALKEM, W. W.
Real Estate, Insurance and Notary Public, School Trustee.

Walker Arch fruits confectionery and cigars
Walsh Harry of Harper & Walsh
Walters & Aitkenhead dry goods and men's furnishings
Walters Andrew C of Walters & Aitkenhead
Wanless Mrs H A prop Travellers Hotel
Watson H physician and surgeon
Watson W J mgr Ladysmith Smelting Corporation Ltd
Weaver R mgr Simon Leiser & Co Ltd
Wille Miss E teacher
Williams Parker sec North Oyster school board
Wright Miss dressmaker
Wright Ralph blacksmith chairman school board
Wright R C shoemaker
Young Lee fruits and confectionery

LAFFERTY

a siding on C. P. R. Nelson-Midway line, 24 miles east of Grand Forks and 7 miles east of Fife, in Grand Forks Provincial Electoral District. No local residents. Nearest PO. is Cascade.

LAFRANCE CREEK

a steamer landing on Kootenay Lake, 29 miles southeast of Nelson, in Kaslo Provincial Electoral Dis-

REVER-COMB MOTOR CO.
Ford Repairs and Accessories
Phone 4919
933 Yates Street
Victoria, B.C.

G. G. HEATHER & CO. Limited
Furriers and Taxidermists
¶ Makers of high-grade made-to-order or ready-to-wear furs of all kinds.
¶ We specialize in remodelling all fur garments.
1029 Granville Street
Vancouver, B. C.

The Modern Office Supply Co., Ltd.
DESKS
Chairs, Tables
Bookcases
FILING CABINETS AND SUPPLIES
Non-shine Felt Chair Pads
(They save the clothes)
Modern Furniture for the Modern Office
163 Pender St. W.
Vancouver, B. C.

BROWN BROS. & CO. Limited
Florists
Cut Flowers
Wedding Bouquets
Funeral Designs
SEEDS
BULBS
POT PLANTS
NURSERY STOCK
Fruit and Ornamental Trees and Shrubs
CATALOGUE FREE
Address Mail Orders to
48 Hastings St. E.
Vancouver, B. C.

trict, served by the C. P. R. lake steamers between Nelson and Kootenay Landing. Lafrance Creek is 10 miles long and runs into Kootenay Lake, east side, 9 miles southeast of Procter. Only one resident, but very good mining prospects here. Mail is distributed by C. P. R. steamers on call, Via Nelson PO.
Houghton A C fruit-grower
Wall T mining operator

LAIDLAW

a post office and station on C. N. R., 9 miles west of Hope, 24 miles east of Chilliwack, in Yale Provincial Electoral District.
Barr Robt BCER Jones Lake
Blough W T carpenter
Bulger Harry farming
Cameron John farming
Cook Fred farming (returned soldier)
Dent O E farming
Dixon Andrew BCER Jones Lake (returned soldier)
Dodds J farming
Fancher J C farming
Forrest A B general store
Graham Wm section foreman CNR
Hart W D farming
Herling Gus blacksmith
Hicks Thos farming
Laidlaw Mrs Annie postmistress
Lloyd A farming
Long J A cattle and mixed farming
McKay D R mgr Mountain Lbr Co
Mountain Lumber Co D R McKay mgr lumber mfrs
Murphy Wm farming
Riley John retired
Shannon Jos land owner

LAJOI FALLS

Nearest point in Shalalth on P. G. E. Ry., distant 46 miles. Business centre is Lillooet. No residents, as development work has ceased for the present.

LAKE BENNETT

a flag station on the White Pass & Yukon Route at foot of Lake Bennet, in Atlin Provincial Electoral District, 40 miles from Skagway.

LAKE BUNTZEN

power station of the B. C. E. Ry., is located here. It is 14 miles from Vancouver and 6 from Barnet, the nearest point on the C. P. R. Mail is distributed by local boats out of Vancouver PO. Has public school.
Elevell F elec engineer supt of power house and sec school board

LAKE COWICHAN

See directory listings under Cowichan Lake, the PO.

LAKELSE

a Govt. hatchery and hot springs on Lakelse Lake, 16 miles south of Terrance on the G. T. P. Ry., Prince Rupert Provincial Electoral District, reached by auto stage. Has telegraph office. Local resources: Govt. hatchery, valuable lumber, mineral claims and summer resort. The Lithia water from Lakelse hot springs is of excellent quality. Many pre-emptions are held but owners are away. Best land across Skeena River; good for small fruits, potatoes and vegetables. Clearing heavy and fine timber, in lower lower country especially; tie timber higher up the valley. Good fishing, trout, and all kinds of wild fruit; trapping, fair. Address mail, Lakelse, via Terrance PO.
Carter C ranching
Cook Joe fruit and dairy farming
Corbett B ranching
Dom Govt Hatchery C W Harrison in charge
Hoult E ranching
Hoult W ranching
Knutson E ranching

LAKELSE HOTEL
J. Bruce Johnstone, Prop.

Layton & Waugh ranching
Martin A mixed farming
Mattson F ranching
Meechaud Bros fruit ranching and mining
Nelson F ranching
Olson Andrew operating own gold mine
Olson C ranching
Pearson Roy dairy farming
Sanson W ranching
Turner T ranching

LAKE HILL

a post office and settlement adjacent to Victoria in Nanaimo Provincial Electoral District, reached by C. N. R. or bus service. Quadra is the railway station at Lake Hill, at which there is a telegraph office. Telephone at the post office. Anglican and Presbyterian Churches. Local resources: Poultry-raising, fruit, etc.
Borden R F fruit-growing
Creede F farming and cattle-raising
Ellis J H poultry-raising
Fleming Ed fruit-growing and bee-keeping
Lowe Arthur R merchant and poultry-raising
McCallum A C mixed farming and teaming
Palmer Walter poultry-raising
Pendray J J bee-keeping
Quadra Greenhouse Co
Simmonds T farming and cattle-raising
Tolmie R S F farming and cattle-raising

LAKE KATHLYN

a siding on the G. T. P., on beautiful Lake Kathlyn, distant 3 miles from Smithers, in the Omineca Provincial Electoral District, reached by rail and auto road. Nearest telegraph office is the G. T. P., at Smithers. All the land in the vicinity has been pre-empted, and while heavily timbered, each year sees an increased amount under cultivation. There are some fifty pre-emptors in the district, also some prospectors, working in the Hudson Bay Mountain, with prospects fair toward developing several favorable claims. Shipping will be made from this siding as the grades and water run to the lake. The scenery at Lake Kathlyn is most beautiful, the mountains and glaciers being reflected in the shadowy depths of the lake. Address mail Smithers PO.
Christensen Pete farming
Ddal Martin farming
Hanson Olaf contractor
Hollick A J section foreman
Jennings David contractor

McGuire Chas farming
McKinnon Daniel farming
Millar Alex S mining
Millar B farming
Naslynd A farming
Williams J W farming
Zelovick Steve farming
Zohnick Alex farming

LAKETON

an abandoned Hudson's Bay Co. post and mining settlement on the west side of Dease Lake, in Liard Division, 90 miles northeast of Telegraph Creek, in lat. 59, long. 30. Telegraph Creek is nearest PO.

LAKEVALE

a station on the K. V. Ry., 74 miles east of Penticton (no agent), 19 miles west of Beaverdell and 60 miles northwest of Midway, in Greenwood Provincial Electoral District. Lakevale is directly in line of the Provincial Highway, connecting Upper Okanagan with the Boundary country, and when the road is completed it will make one of the most attractive automobile drives in the Province, passing as it does through scenery which cannot be duplicated in its variety of mountain, lake and forest. The three Arlington Lakes and Goat Lake are excellent for fishing and boating. An ideal holiday resort. Local resources: Mining, ranching and lumber. Address mail via Carmi PO.
Baker C W ranching and mining
Bradley John mining
Cappor Alex foreman
Clark Geo ranching timber and mining
Clark Stanley ranching
Ferry R ranching and mining
Gachain John mining
Kingzett C H ranching and timber
Lindsay W ranching and timber
Lulos Tom laborer
McKelvie W ranching timber and mining
Mead Gerald ranching

LAKEVIEW

a station on the B. C. E. Ry., Central Park line, ¼ mile east of Cedar Cottage, South Vancouver Provincial Electoral District. See directory listings under Vancouver.

LAKE WINDERMERE

a station on the Cranbrook-Golden branch of the C. P. R., in Columbia Provincial Electoral District, 4 miles south of Athalmer. No agent. See directory listings under Windermere, the PO.

LANG BAY

a post office and settlement 60 miles from Vancouver, formerly called Wolfsohn Bay, in Comox Provincial Electoral District, reached by Union SS. Co.'s steamers. Has telegraph office. Population about 50. Local resources: Logging. Is quite a summer resort, with splendid bathing beach, good fishing and hunting.
Allen John fruit ranching
Barrett Geo logging
Brooks-Bidlake Cedar Co E Peers mgr logging operators
Duffie John fruit ranching
Fay John millman
Fletcher Fredk logging
Flynn Wm logging
Frazer Jas ranching
Goldsmith Fredk ranching
Herford Henry logging
Kendrick George ranching
Lamb Thos lumbering
Peers E mgr Brooks-Bidlake Cedar Co
Pendleton Ira lumbering
Simpkins Robt farming
Thomas Jas logging
Walker Geo general store
Webster Jas logging
Young John shoemaker

LANGARA

a post office in Municipality of Point Grey, suburb of Vancouver, Provincial Electoral District of Richmond, reached by auto roads and street railway. Has Anglican, Methodist, Presbyterian Churches. also Queen Mary's school. This is a high-class residential district. Has an excellent bathing beach in the vicinity, with good boating and fishing. Many of local residents carry on business in Vancouver.
Abbott Robert C customs inspector
Adams Samuel G pump salesman
Arnold John marine engineer
Barton Geo F accountant
Beanson Ancal farming
Bond Wm shipbuilder and carpenter
Boond Thos decorator and painter
Bowell Jas M resident
Brown Mrs Martha resident
Capell Horace retired
Carson Jas resident
Cashman Mr broker
Chiene H C accountant
Corneille Fredk mgr milling company
Cowdry John resident
Creelman Samuel T mgr Cascade Laundry
Daniels Jas wireless operator
Davis E P KC barrister
Davis Miss Tilly Maud
Des Brisay Miss Ella nurse
Deudos Geo gasoline station supply
Duhamel Ernest fishing
Ford Thos florist
Frampton Chas wholesale wire rope and cable
Fraser Frank Imperial Cannery mgr
Fraser W G grocery and postmaster
Godfrey Wm mgr Bank of BNA
Haggen Ernest A mining engineer
Haywood Mr resident
Hislop Chas electrician
Hornby Alfred prof University B C
Howard Wm officer wireless station
Huestis Chas L contractor
Hume Horace D resident
Imperial Cannery Frank Fraser mgr
Jewett F A principal of school
Jones H A
McCallem Duncan Prov road insptr
McDougall Henry H broker
McKenzie Capt Duncan sea captain
McLeod Capt sea captain
McWhinney Jas resident
Moody Dr T Glendon dentist
Muir Jas R mgr Dominion Theatre
Nothestein Raymond mgr Swift Canadian Co
Rear James S insurance underwriter
Robins Frank J mail clerk
Russell Newton H capitalist
Smith David A Standard Furn Co

Western Specialty Limited
STATIONERS and PRINTERS
Manufacturers of
LOOSE-LEAF SYSTEMS
EVERYTHING for the OFFICE
Western Specialty Limited
572 Granville Street
Vancouver, B. C.

EVANS & HASTINGS

THE PIONEER PRINTERS

Only first-class work leaves this office.

QUALITY supreme in stock, style and distinctiveness.

Try us with your next order.

578 Seymour Street Vancouver, B. C.

B. C. School of Shorthand and Typewriting

Individual tuition in quiet, home-like surroundings.

Our pupils are filling some of the best positions in the city.

709 Georgia St. Vancouver, B. C.

Steele Manley B salesman fire extinguisher
Stevens E A
Symington Douglas broker
Thompson J C engineer
Thorn Geo plumber
Weeks Arthur C plumber
Welsh F A grocer
Wright Peter grocer

LANGFORD STATION

a post office, ranching and poultry-raising district near Victoria, in Esquimalt Provincial Electoral District, 8 miles from Victoria. Colwood is the E. & N. Ry. station. Has Anglican Church and public school. Has local telephone. Local resources: Ranching and poultry-raising.

Bartle Wm carpenter
Benson Harry laborer
Carlow Edwin
Carlow Roy Milton (on active service)
Dickson Norman E laborer
Eldridge Geo laborer
Espley Chas (on active service)
Fagan Mathew engineer
Fray J H mixed farming
Frewing Alfred R farming and postmaster
Frewing Arthur farming
Frewing Wm retired
Gibson J poultry farming
Goucher Ernest machinist
Goucher S farming and sec public school board
Gray Miss M poultry ranching
Gray J Herbert farming
Greenwood Henry retired
Hincks Harold A poultry farming
Howshall John (on active service)
Ismay — accountant
McDonald J A poultry farming
McDonald W A poultry farming
Norman Joseph laborer
Parker Jas janitor
Pearce Edwin poultry farming
Philips H C road foreman
Pike Chas laborer
Pike Henry road foreman
Pyles Dathal poultry farming
Savory Geo nurseryman
Savory Wm nurseryman
Scafe Wm laborer
Shillinglow Wm W chief ship steward
Simpson Horace (returned soldier)
Taylor Alfred (on active service)
Thom John C general store
Thompson Wm caretaker
Vickery A E logging
Waddell Robt (returned soldier)
Wale A E mixed farming
Wale Arthur F auto mechanic
Watts Wm railway section foreman
Welch P M (returned soldier)
Wells Rev Arthur

LANGLEY

a station on the C. N. R. and Fraser River water route between New Westminster and Whonnock. See directory listings under Langley Fort, the PO.

LANGLEY FORT

a post office (railway and landing name Langley) on the C. N. R. and Fraser River, between New Westminster and Whonnock, in Delta Provincial Electoral District, Municipality of Langley. Has Govt. telegraph office, Anglican and Presbyterian Churches and public school. Population, 300 in the village. Local resources are general farming, fishing and poultry-raising.

Alchin K poultry-raising
Allen E L poultry-breeding
Allen Geo poultry-breeding
Allen Jas poultry and rabbit-breeding
Armstrong A V fishing
Armstrong W W fishing
Bartlett T A dairy farming
Black S mixed farming
Briggs R mixed farming
Brockied — mixed farming
Browse Geo fishing
Butler F A bee-keeping farming
Carter H L farming
Coghlan Y H farming
Coulter & Berry general store
Emplage Wm fishing
Fleming R J mixed farming
Goddard G mixed farming
Goddard R dairy farming
Green Jas fishing
Hall W R bee-keeping and farming
Hine W F dairy farming
Holding Alex bee-keeping and farming
Hope C E swine cattle sheep breeding and farming
Hope & Farmer (Chas E Hope CE, Alfred Farmer) real estate fire insurance mortgage brokers rental agents civil engineers and notaries public head office Vancouver
Hunter John poultry-breeding
Kearsley F mixed farming
Kent A poultry-raising
Lawton E poultry-raising
McBurney Albert M D
McIntosh W J mixed farming
McIvor Kenneth farming
McKay D G dairy farming
McKee Fobt farming
McLeod J D mixed farming
McPHALEN LUMBER CO.
N. D. Ross, C. T. McPhalen and K. B. Fraser. Lumber manufacturers.
Marshall Robt D bee-keeping and farming
Mead J J farming
Morrison J J farming
Murray Robt poultry-breeding
Porter W T general store
Pratt W E druggist
Proven Chas nurseryman
Rawlinson W H farming
Reid Chas blacksmith
Rennie Robt farming
Richie A farming
Ritz G poultry and dairy farming
Robinson Arthur farming
Sellars Mrs G poultry dairy farming
Simpson Geo poultry-breeding
Smith H poultry and dairy farming
Stafford A dairy farming
Stockdale W C farming
Stone F poultry-raising
Taylor G E farming
Tillie W H mixed farming
Tromans Robt farming
Trovan C poultry-breeding
United Grain Growers (B C) Ltd flour and feed
West H farming
Yeomans J mixed farming

LANGLEY PRAIRIE

a post office and station on the B. C. E. Ry., 29½ miles east of Vancouver, and 18 miles east of New Westminster, in Delta Provincial Electoral District, Municipality of Langley, reached by B. C. E. Ry.

and auto roads throughout the Fraser Valley. The nearest telegraph office is at Milner, 2 miles distant. Has Anglican, Presbyterian and Methodist Churches, and public school. Population of 400. Local resources: Agricultural soil especially adapted to growing of small fruits. There are also many large poultry ranches. Dairying, lumbering and mixed farming.

Adams R mixed farming
Arkinstall H J mixed farming
Arnold & Beck cattle dealers
Bailey J H mgr Royal Standard Grain Products Agency
Bates A poultry farming
Berry J W auctioneer bee-keeping and dairy farming
Blacklock John dairy farming
Brandow W poultry-breeding and bee-keeping
Brackman-Ker Milling Co agency A Boivin mgr
Breckon J T mining and municipal engineer
Bristoll Rev Anglican clergyman
Brown Wm H bee-keeping and mixed farming
Cagnacci P F service garage
Cameron A mixed farming
Canonville J de mgr Royal Bank
Coates J R poultry farming
Creamer W S teamster
Deans A mixed farming
Donnelly John station agent
Doyle J poultry farming
Druce J general store
Ellicott Thos night watchman
Enright D J farming
Erskine A mixed farming and bee-keeping
Ferguson Geo mixed farming
Finch H A harness and boot repairing
Fitchet Allan S bee-keeping and poultry-breeding
Fitchet Jas clerk
Fits Herbert W H poultry farming
Forslund J C mixed farming
Foster Mrs bee-keeping
Gibbon Jas blacksmith
Graham J C mixed farming
Graham T W mixed farming
Gregory E poultry farming
Gunn D mixed farming
Harding F C bee-keeping
Harding G W poultry farming
Harris E S poultry farming
Harrison Brian A dairy farming and mixed farming
Hayward Wm L mixed farming
High A W mixed farming
Hole C retired
Hopkins L dairy farming
Horne H H poultry farming
Johnson J A mixed farming
Lamb W poultry farming
Langley Prairie Meat Market H Quartly prop
Langley Prairie Theatre E J Timms mgr
Lawrence G H farming
Lewis W mixed farming
Livingstone F J mixed farming
Livingstone R mixed farming
Logan John mixed farming
Lye E H poultry farming
McCarthy E S poultry farming
MacLaren Mrs R bee-keeping
McNab Alexander Cameron general store
Mableson L poultry farming
Matheson J & Son dairy farming
Mathieson Geo S bee-keeping
Michaud Zotique teamster and contractor
Miller L W poultry-breeding
Morris J E night watchman
Murchison A mixed farming
Nicholson T mixed farming
Nicoll & Pendleton Thos Nicoll mgr mfrs of red cedar shingles (mill at Glenwood)
Paterson H mixed farming
Petty W gardener
Plaxton & Oakes props Veteran's Garage
Pollard F tinsmith
Prefontaine A farming
Prytherch A Mrs mixed farming
Quartly H prop Langley Prairie Meat Market
Rankin John bee-keeping and poultry farming
Roberts F W postmaster

ROYAL BANK OF CANADA
J. de Cannonville, Mgr.

Royal Standard Grain Products Agency J H Bailey mgr
Ryan Mrs A poultry farming
Selby-Hele H G mixed farming
Sharpe C poultry farming
Smith D mixed farming
Smith Robt mixed farming
Stovell Bros (E and S M) poultry-raising
Standard Box Factory E J Timms prop
Synn Harvey poultry farming
Thomas Albert Farming and stock-raising
Thomas Gordon W farming and stock-raising
Thomas Murray C farming and stock-raising
Timms E J refreshment rooms mgr Timms Market Garden Co Ltd and Standard Box Factory

TIMMS MARKET GARDEN CO., LTD.
Vegetable Growers. Edward J. Timms. Mgr.

Trigg Geo bee-keeping
Veterans Garage Plaxton & Oakes props
Walker W H farming
Wey C W mixed farming
Wilson E J constable

LANSDOWNE

a settlement 3 miles north of Armstrong, in North Okanagan Provincial Electoral District. No stores. See directory listings under Armstrong.

LA PORTE

a steamer landing on the Columbia River, 45 miles west of Revelstoke.

LARDO

a post office at the north end of Kootenay Lake, at the southern terminus of the Lardo-Gerrard branch of the C. P. R., and the northern terminus of the Lardo-Nelson steamer line, in Kaslo Provincial Electoral District. Population, 20. Local resources: Mining, timber and agriculture.

Alexander Jas cattle-raising
Brandon J R postmaster
Bulmer T fruit-growing
Campbell C mixed farming
Commercial Hotel J D McLachlan prop
Erickson Andrew mine owner
Holengren G W mine owner
Lardeau-Duncan Farmers' Institute J R Brandon sec
McCallum John dairying
McCue J mining

J. Hanbury & Co. Ltd.
Lumber
Finish
Sash, Doors
Mill Work
Wood and Coal
4th & Granville
VANCOUVER

MOORE LIGHT
Lighting Systems for all Purposes
Six Times the Light
One-Third the Cost
R.M. Moore & Co. Ltd.
Vancouver, B.C

FARM and HOME

THE LEADING FARM JOURNAL OF B. C.

The Largest Farm Journal Published on Matters Relative to British Columbia.

You Will Save Money on Your Farm if You Subscribe NOW.

Many Money Making and Saving Ideas in Each Issue.

$1.00 per Year

McLachlan J D prop Commercial Hotel
Marsden Chris cattle-raising
Newcomen Henry post and pole merchant
Roe Jas A mixed farming
Schmidt Ed mixed farming
Seniff E W poles timber posts ties etc mine owner
Stenberg O mixed farming
Ulvin Ole general store
Walker Gardner farming
Williams S L mine owner
Wilson G B mgr Marble Works

LARKIN

a station on the C. P. R. Okanagan branch, 8 miles north of Vernon, 37 south of Okanagan and 6 miles south of Armstrong, in North Okanagan Provincial Electoral District. The nearest C. P. R. telegraph office is Armstrong, in tre Municipality of Spillamcheen. Population, 100. Local resources: Mixed farming. See directory listings under Ellison, the PO.

LARMOUR'S RANCH

a Dom. Govt. telegraph office, 62 miles from Golden. Edgewater is the PO.
Larmour D agent Dom Govt Tel

LARSONS

a summer camp and station on the P. G. E. Ry., 12½ miles west of North Vancouver, in the North Vancouver Provincial Electoral District.

LASQUETI

a post office and ranching settlement on Tucker Bay, Lasqueti Island, Gulf of Georgia, between Nanaimo and Union Bay, Comox Provincial Electoral District, reached by Union SS. Co.'s boats from Vancouver, distant 60 miles. Lasqueti is 22 miles north of Nanaimo, and 12 from Craig's Crossing, the nearest railway E. & N. point. Local resources: Sheep and goat ranching, mixed farming, mining, fishing and logging. Population, 115.
Anderson Peter mixed farming
Boldthen Harry mixed farming
Conn Robert mixed farming
Cook A E mixed farming
Curran W H mixed farming
Douglas Geo fishing
Foote Harry J mixed farming
Gillies W cannery mgr
Grant Walter mixed farming
Gulf Island Fishing & Canning Co J S Croll mgr (office 601 North West Trust Bldg Vancouver)
Hadley G mixed farming
Hopkins Harry mixed farming
Jelly Morris mixed farming
Kurtzhals Alexander mixed farming
Kurtzhals R postmaster
Lambert Paul goat breeding
McKinnell Mr mixed farming
Millicheap Thos A mixed farming
Molyneaux Fredk mixed farming
Munroe R J mixed farming
Ogden Wm Ashely mixed farming
Potter Chas mixed farming
Purviance Joseph V mixed farming
Riddell Jas fishing
Volkwise Geo fishing
Washborn Norman farming
Wesche Henry mixed farming
Williams Chas mixed farming

LATILLA

a steamer landing on West Coast of Vancouver Island, served by the C. P. R. West Coast steamers from Victoria. There is nothing here at present, the copper mine having been closed for several years.

LATREMOUILLE'S RANCH

a Dom. Govt. telegraph office, 64 miles from Kamloops, the business centre, and 2½ from Mt. Olie, the PO.
Latremouille H rancher and telegraph agent

LAUDERS

a Dom. Govt. telegraph office, 26 miles from Merritt, the business point, and 11 from Quilchena, the PO.
Lauder W M rancher and telegraph agent

LAURETTA

a siding on the C. P. R. near Albert Canyon, the post office. Revelstoke Provincial Electoral District. No agent or residents.

LAURIER

a customs office near Carson.
Cameron Angus customs officer

LAURSEN

a station on the B. C. E. Ry., Burnaby Lake line, in Burnaby Municipality.

LAVINGTON

a post office and ranching settlement on the main road between Vernon and Lumby, North Okanagan Provincial Electoral District, reached by stage from Vernon, distant 9 miles, in Municipality of Coldstream. Has local telephone service. Population of 250. Local resources: Ranching, mixed farming and fruit-growing.
Applegarth E K ranching
Ashman H mgr White Valley Irrigation System
Blankley R general store and postmaster
Casey J H mixed farming
Cotton A B ranching
Craib J P mixed farming
Craster E S dairy farming
Dart C mixed farming
Freeman S fruit ranching
French Thos R farming
Godfrey A mixed farming
Hammond Albert teamster
Hammond Sam teamster
Hansford Mr ranching
Hughes Wm F teamster
Hunter J T mixed farming
Johnston C ranching
Learmouth Fruit Co Ltd
Lumby Sawmills Co Ltd
Mackay B F fruit ranching
Morris K A mixed farming
Nesbit Thos teamster
Osborn Col G fruit ranching
Pickering Dick
Pollard Bros mixed farming
Pollard Arthur mixed farming
Pollard Walter mixed farming
Read Wm mixed farming
Robinson R V poultry
Russel David fruit ranching
Sharpe C mixed farming
Smith John mixed ranching

Stewart Mrs bee-keeping
Stewart T O mixed farming
Werren Miss school teacher
Welbourn J mixed farming and sec Road school board
White Valley Irrigation System H Ashman mgr
Wiedeman L ranching
Williams C F fruit ranching

LAWN HILL

a post office midway between Queen Skidegate and Tl-ell, Queen Charlotte Islands, Prince Rupert Provincial Electoral District. Has Dom. Govt. telegraph and wireless station.
Ashton Edgar farming
Boltbee W farming
Bristow A farming
Bruckner W farming
Buschell G blacksmith
Christensen A farming
Duncan W farming
Fersch H farming
Hurris T farming
Leary W J farming
Preetyjohn W farming
Richardson A farming
Rohs G farming
Schafer K mixed farming
Scharffe R general store
Schug N farming
Ward R T farming
Wilkie R farming

LAYLAND'S RANCH

a Dom. Govt. telegraph office, 23 miles from Kamloops. Monte Creek is the PO.
Layland H D rancher and telegraph agent

LAZO

a post office and settlement 7 miles east of Courtenay, in Comox Provincial Electoral District, Vancouver Island. Has public school.
Anderton J dairy farming
Bambrick T logging
Bourne Mrs E dairy farming
Burchell C C farming
Burnett F farming
Church A mixed farming
Giddings John dairy farming
Good P L mixed farming
Hudson J mixed farming
Hudson T L farming
Kimble C mixed farming
Kimble W dairy farming
Martin E mixed farming
Piggott Chas H general store and mixed farming and postmaster
Pratt G farming
Robinson G laborer
Ryan P W mixed farming
Seales & Beard mixed farming
Small E mixed farming
Smith R J mixed farming
Ward C mixed farming
Westrup A carpenter
Whelen E T mixed farming
Whelan P mixed farming
Worthington Miss chicken ranching and goats

LEANCHOIL

a station on C.P.R. main line, 17 miles west of Field, in Columbia Provincial Electoral District. Has C.P.R. telegraph office. Population, 15. Local resources: Mining, lumbering and water power. The land to the south is suitable for stock grazing, and hay land that would probably raise grains. Address mail via Field post office.
Eisenhartt W agt CPR
Giles Mr mining
McConnell Robt ranching
Pedley David S mining
Smith Wm H mining

LEAR

a station on the K.V. Ry., 9 miles east of Hope, in Yale Provincial Electoral District. Nearest telegraph office is C.P.R. at Hope. Local resources are lumber. No agent or local residents. Hope is the nearest post office.

LEBAHDO

a station on the Slocan River, and the C.P.R. Nelson-Slocan-Rosebery branch, 28 miles northwest of Nelson, and 2 miles south of Winlaw, in Trail Provincial Electoral District. Telegraph office at Slocan City, 15 miles north, or South Slocan 16 miles south. Population, 75. No station agent, charges must be prepaid. Ideal location for fruit, poultry and bee-keeping. Address mail Lebahdo, via Winlaw post office.
Benniger Ben ranching
Blackburn Chas ranching
Clark George Henry ranching
Hird George Admiral ranching and mining
Pokochoff John ranching
Pokochoff Nikoli ranching
Smith Emma H ranching
Stenson David ranching
Stenson Frank ranching
Stenson Fred ranching
Willet Oswald ranching

LEESIDE

a station on the B.C. Electric Ry., Central Park line, suburb of New Westminster. See directory listings under New Westminster.

LEGRAND

a station on G.T.P. Ry., 13 miles west of McBride, the nearest G.T.P. telegraph office, in Fort George Provincial Electoral District. Population, 4, section crew only. The land hereabouts is suitable for stock-raising, vegetables and poultry. Mail served via McBride post office.
Martinson I fence post and poles
Holdcroft J E shipper fence posts and poles

LEIGHWOOD

a siding on the P.G.E. Ry., 7 miles from Clinton, in the Lillooet Provincial Electoral District. In the dry belt; fishing and hunting. Altitude, 3,300 feet. There is only the farm of C. J. Payne here, consisting of 1,000 acres, raising hay, grain, dairying and range stock. Address mail via Clinton post office.
Payne Cornelius John mixed farming

LEMON CREEK

a station on the C.P.R. Nelson-Slocan & Rosebery line, 5 miles south of Slocan City, at mouth of Lemon Creek, which is 20 miles long and

SUCCESS
Business College
Limited
Business
Shorthand
Typewriting
Clerical
Secretarial
Combined
Beginners and Higher
Accountancy
Courses
Main & 10th
Vancouver, B.C.

North American Life Solid as the Continent

North American Life Assurance Co.

Head Office: Toronto, Ontario

E. W. Keenleyside
Provincial Manager

470 Granville Street
Vancouver B. C.

Phone Sey. 225

North American Life Solid as the Continent

empties into Slocan River 5 miles south of Slocan City, in Slocan Provincial Electoral District. Local resources: Mining. Address mail Lemon Creek, via Slocan post office.
Gardom Group J T Tipping owner
Metsor Group Taylor Barbour & Cannerton owners
Rigo Group R Cooper owner

LEMPRIERES

a station on C.N.R., 25 miles east of Blue River, in Kamloops Provincial Electoral District. No agent or local residents. Blue River is nearest post office.
Deurzuk H section foreman
Vraacar I section foreman

LENNANDALE

a settlement 7 miles from Bridesville, which is on the G.N. Ry., in the Greenwood Provincial Electoral District. Address mail Lennandale, via Bridesville, the nearest post office.

LEWIS CHANNEL

a fishing village on Lewis Channel, between the southwest of Redonda Island, and the northeast of Cortez Island, served by the Union SS. Co.'s boats from Vancouver on the Powell River-Green Points Rapids water route. Address mail care Union SS. Co., Vancouver, as boats distribute mail on call.
Pioneer Fish Co Mr Anderson mgr

LEWIS RANCH

a Dom. Govt. telegraph office, near Kamloops, the business centre. Address mail Paxton Valley via Monte Creek post office.
Lewis R P rancher and tel agt

LIARD POST

a Hudson's Bay Co. post at the junction of the Liard and Dease Rivers, on the north boundary of B. C., latitude 60, longitude 129.
Bass F J mgr Hudson's Bay Co
Hudson's Bay Co general store
Hyland Estate Mr Lewis mgr fur traders

LICHMAN

a station on the B.C. Electric Ry., Fraser Valley line, 70 miles east of Vancouver, 2 west of Sardis and 5 west of Chilliwack, in Chilliwack Provincial Electoral District. See directory listings under Atchelitz, the post office.

LIGRAND

a station on G.T.P. Ry., 13 miles west of McBride. See listings under Legrand.

Lillooet

a post office and village on west bank of Fraser River, 47 miles from the C.P.R. at Lytton, 120 miles northeast of Squamish, in Lillooet Provincial Electoral District. Office of Provincial Assessor and Collector, Mining Recorder and Gold Commission, Registrar of County Court and Provincial Police Constable. Reached by the P.G.E. Ry., which connects at Squamish with Terminal SS. Co.'s boats from Union SS. wharf, Vancouver. The P.G.E. Ry. is in operation to Chasm, a distance of 180 miles from Squamish. Has telegraph and telephone connection with Ashcroft, Lytton, Cariboo and northern points. Has Anglican, Methodist and Roman Catholic churches, and public school. Population, 350. Local resources: Gold mining, fruit-growing, farming, hunting and fishing.
Adams Wm farming
Arthur J B mgr prov hatchery
Bank of Montreal A B Craig mgr
Bell J S road foreman and sec school board
Birch & Duncan farming
Bishop F farming
Burkholder J G Y farming
Copeland Jos farming
Craig Dave autos
Craig Lodge Seton Lake Dave Craig prop
Carson W George ranching
Darcy Emmett
Deaver Geo M farming
Deshields Joe carpenter
Dickey Jas farming
Dickey Joe teamster

WHEN IN LILLOOET STOP AT THE

VICTORIA HOTEL

MRS. M. R. EAGLESON, Proprietress

Special attention given to tourists, hunting and fishing parties.

Commercial men given every consideration to make things home-like and comfortable. There are two bright sample rooms for display.

Auto Meets All Trains Headquarters for Mining Men

We have fifty bright, clean, refurnished rooms.
Large bathroom in connection.

(See Page 85) LILLOOET, B. C.

Dickey Wm L farming and sec Pachelqua school board
Downton G M land surveyor BCLS
Duguid W G sawmill
Dunlop John govt agt gold com prov assessor and collector mining recorder sec Seton Lake Creek school board
Durban Wm farming
Eagan Mrs C M confectionery and postmistress
Eagleson Mrs Mary E prop Victoria Hotel
Elliott W laborer
Evans O R farming
Excelsior Hotel A W A Phair prop A C Phair mgr
Foster Moses farming
Fountain Ranch J M Mackinnon prop
French W B Dom tel agt
Gibbs Samuel notary public
Gordon Miss Dorothy school teacher
Greig A B mgr Bank of Montreal
Harris T farming
Harrison Ernest clk govt office
Hautier A F farming
Haylmore W mining
Higginbottom T prov constable
Holmes Fred B teller Bank of Montreal

HURLEY & SANTINI.
Dan Hurley and Paul Santini. Groceries, Dry Goods, Boots and Shoes, Men's Furnishings.

Hurley Dan of Hurley & Santini

JIM, MAN LEE.
Groceries, Dry Goods, Boots and Shoes, Men's Clothing, Gasoline and Fancy Goods.

Jim San barber
Johnson Fred farming
Jones Ranch W Bevan mgr
Jones W W farming
Kinder Fred H mining
Keary Harry J mining
Larochelle B farming
Lillooet District Hospital Dr A C Nash
Lorne Mine A F Noel prop
Lorne Pool Room pool and billiards
Macfarlane S A retired
Macphail Miss M C
McPhail J B mining
McMaster Paul bridge builder
McDonald Duncan —clk Victoria Hotel
Manson W G C farming and hunters' guide
Murk Henry farming
Morten A H farming
McIntosh Mrs Annie farming
Nash Dr A C physicain
Noel A F mining
Ostrander Ernest farming
Phair A C mgr Excelsior Hotel
Phair A W A prop Excelsior Hotel

PHAIR, C. A.
A. W. A. Phair, Mgr. General Store, Dry Goods, Groceries, Hardware, Boots and Shoes, Men's Furnishings, Drugs, Stationery, Saddlery, Fur Buyers and Tourist Outfitters.

Phair Caspar county court registrar
Pioneer Mines A Ferguson managing-director
Pizzi J farming
Prosser Geo cattle-buyer
Rebagliati Geo stage driver
Reed Howard bridge worker
Rodenberg B farming
Russell J hunters' guide
Santini Paul of Hurley & Santini
See Hing Lung general store
Seward J F livery
Sparkman R B agt PGE Ry
Swart Andrew J farming
Swart Arthur farming
Swart Otis C farming
Taylor E J mining
Tinker G laborer

VICTORIA HOTEL.
Mrs. Mary R. Eagleston, Prop. (See Advt.)

Wayside Mine D C Paxton prop
White Grant farming
Whitney E E blacksmith
Williams Bert farming

WO, HING.
General Store, Boots and Shoes, Hardware, Notions, Flour and Feed, Beans and Potatoes a Specialty.

LIMEKILN

a crossing on the B.C. Electric Ry., Saanich Division, known as Limekiln road, just south of Brentwood, and 11 miles north of Victoria, in the Saanich Provincial Electoral District.

LINCOLN STATION

a station on the G.N. Ry., near Aldergrove, in Delta Provincial Electoral District. Address mail Lincoln Station, via Aldergrove post office.
Galbraith & Sons James L Galbraith mgr mfrs fire cedar spruce and hemlock lumber finish sash doors and cedar shingles (factory at New Westminster)
Lamb David farming
McInnis C farming

LINDELL

a post office and farming settlement on Cultus Lake, 16 miles south of Chilliwack, in Chilliwack Provincial Electoral District. Mail received once weekly.
Beaudeon F dairy farming
Dorks M mixed farming
Dumville E A farming
Arho Geo
Erks M mixed farming
Frost H B mixed farming
Gnot M
Jarbeck Joe
Korsikor John W sec Cultus Lake school board
Korsikor J mixed farming
Kushner G poultry-raising
Minick G E mixed farming
Swanborg C mixed farming

LINDUP

a settlement on the G.T.P. Ry., 5 miles west of Penny, no agent, in Prince George Provincial Electoral District. Has Canadian Express; charges must be prepaid; telegraph office. Population —. Local resources: Mixed farming. Heavily timbered unbroken land about 3 miles distant from the mountains. Address mail Lindup, via Penny, or Longworth.
Bochseski M section hand
Hall Harold farming
Jardine Carl section foreman
Persons G homesteader
Segel G lineman GTP

Vancouver Drug Co.
Limited
ORIGINAL CUT-RATE DRUGGISTS
MAIL ORDERS A SPECIALTY
6 Stores
Main Store:
405 Hastings St. West
Vancouver, B. C.

K. K. GARAGE
Auto Garage
Accessories
Repairs
Gas and Battery Charging Stations
Acetylene Welding
Vulcanizing
Blacksmithing
AUTOS FOR HIRE
Chevrolet and Dodge Cars
ABBOTSFORD

MORGAN

Ladies' and Men's TAILOR

Importer of Fine Woolens

Special Attention to Mail Orders

Phone Sey. 633

817 Granville St.

Vancouver, B. C.

LITTLE FORT

a ranching settlement on the North Thompson River, 56 miles north of Kamloops and 1 mile from Boulder on the C.N.R., in Kamloops Provincial Electoral District. Has public school. Address mail Little Fort, via Mount Olie post office.
Aiken — — farming
Gotchen Mr farming
Kingscote M farming

LITTLE LAKE

See directory listings under Hydraulic.

LITTLE QUALICUM

a landing point on C.P.R. Gulf Islands route between Vancouver and Victoria. No post office.
Buss W mixed farming

LIVERPOOL

a flag station on the C.N.R., 3 miles east of New Westminster and 2½ from Port Mann, on Fraser River. Nearest station and G.N.W. telegraph office is at Port Mann. Local resources: Salmon canning. Address mail via Port Mann post office.
Armstrong Harry A poultry-raising
Armstrong Melville farming
Montgomery F farming
Peterson C salmon canning
Liverpool Cannery Ltd salmon canners

LLOYD POINT

a logging camp on Homfray Channel, opposite Redonda Island, in Comox Provincial Electoral District, reached by Union SS. Co.'s boats from Vancouver, distant 120 miles. Nearest telegraph office is at Lund, 20 miles. Local resources: Logging. There is a good water power available for a shingle or sawmill and used in the Crescent Sand and Gravel Co. plant. Address mail via Union SS. Co., Vancouver, as boats distribute mail on call.
Bristol Ferdinand W ranching
Crescent Sand and Gravel Co Ltd sand gravel and crushed rock
Scott Bun hand logging
Lindbury Herman ranching
Muller Chas shingle bolt operator
Shettler Andrew ranching and hand logging
Stewart Archie hand logging
Wing Fred hand logging
Winstanley Edw G ranching

LOCHDALE

a post office and station on B.C. Electric Ry., in North Burnaby, in Provincial District of South Vancouver. Nearest station and telegraph office on C.P. is at Barnet, distant 2 miles. Has good two-room school and Methodist mission. Population, 100. Local resources suitable for location of an industrial plant.
Blane Harry small ranching and mixed farming
Broom Geo ranching and poultry-breeding
Burns — — laborer
Dennis John small fruit-growing
Giberson — — shingle mfg
Green Geo bee-keeping and postmaster
Gryffin Geo ranching and poultry-breeding
Jones Stephen ranching
Knox A J bee-keeping
Lyons Geo logging
Lyons Manual ranching
Matthews F poultry garden and oil well
Pye Rev J Methodist minister
Quinn John poultry ranching
Read — — laborer
Sentell Alfred retired
Sentell Ephren B retired
Sentell Geo carpenter
Snow Earl ranching
Somers Henry ranching
Stephens Martin ranching
Tole Robt laborer
Twinn J poultry ranching
Turnbull G W bee-keeping

LOCKHART CREEK

(also called Davie) on Kootenay Lake, 45 miles southeast of Nelson, in Kaslo Provincial Electoral District. Lockhart Creek is 8 miles long and runs into Kootenay Lake, 10 miles southeast of Procter. Address mail Lockhart Creek, via Nelson post office.
Yuill R W ranching and mining operator

LOCKPORT

a post office and fishing settlement on Queen Charlotte Islands, in Prince Rupert Provincial Electoral District, reached by G.T.P. steamers from Prince Rupert, distant 125 miles. Nearest telegraph office is at Ikeda, and wireless at Thurston Harbor, 16 miles. Distant 50 to 60 miles. Population, 12. Local resources are logging, mining and fishing. Quartz and placer mining on Shuttle Island, 8 miles south.
Kelly Logging & Lumber Co Ltd Thos A Kelly mgr logging camps 6, 20 and 30 miles south, employing 150 to 200 men
Lockport Canning Co Ltd (Prince Rupert) E H Simpson mgr salmon canners
Morgan Wm postmaster deputy mining recorder general store and hotel

LOG CABIN

a siding on the White Pass & Yukon route, 33 miles from Skagway, in Atlin Provincial Electoral District. This was formerly a mining camp, but there is now no settlement. Bennett is nearest post office.

LOIS

a flag station on K.V. Ry., 54 miles northwest of Midway, 7 east of Carmi, and 81 east of Penticton, in Greenwood Provincial Electoral District. No agent or local residents, except section crew.

LOMBARD

a station on the B.C. Electric Ry., Fraser Valley line, 2 miles east of county line and 40 miles east of Vancouver. Address mail Lombard, via Bradner post office.

Bressey J G timber cruiser H M Ellis Ltd
H M Ellis Ltd lumber mfrs
Margieson M engineer
Newcombe J farming
Richards R S mill supt H M Ellis Ltd
Sweeney M woods supt H M Ellis Ltd

LONG BAY

a steamer landin gon Gambier Island, Howe Sound, in North Vanccuver Provincial Electoral District, served by Marine Navigation & Engineering Co.'s boats from Vancouver.

LONG BEACH

a landing on the west arm of Kootenay Lake, opposite Harrop, in Trail Provincial Electoral District, reached by C.P.R. lake steamers between Nelson and Kootenay Landing. See directory listings under Harrop post office.

LONGWORTH

a station on the G.T.P. Ry., 8 miles from Hutton, in Fort George Provincial Electoral District. Population, 30. Local resources: Timber, prospecting and a few small farms. There are no sawmills here and the district offers 25,000,000 feet which may be purchased cheaply from pre-emptors, while twice the amount is available on government land adjacent to rail. Address mail via Hutton Mills post office.
Read Arthur E general store
Farnsworth J farming
Jaeck Wallace M lumber mfr (employing 35 hands)

LOOP

a watch point on the C.P.R. Crow's Nest line, 5 miles west of Crow's Nest, in Fernie Provincial Electoral District. No local residents except watchman. Address mail via Michel post office.
Poskitt Mark watchman Box 32 Michel

LOOS

a post office and station on the G.T.P. Ry., 37 miles west of McBride, in Fort George Provincial Electoral District. Population, 85. Local resources: Lumbering and a few settlers and mixed farms.
Bracket Chas trapper and sawyer
Bryanton Chas farming
Cohn E Lumber Co E Cohn mgr lumber mfrs
Cooper Albert scaler
Dolly T section foreman at Urling
Gareckey — — laborer
Gibbs Jose section foreman
Gunderson Gus farming
Holte Ole farming
Johnson L B mgr Loos Lumber Co
Longury Jos farming
Lonsdale — — lineman

LOOS LUMBER CO.
Lars B. Johnson, Mgr. Sawmill.

McGlothin — — laborer
Martensen Mat farming
Martin A S section foreman

MARTIN, MRS. A. S.
General Store, Hotel and Postmistress.

Nosek Geo mining
O'Connell David section foreman
O'Connell Pat farming
Olson Ole sawmill foreman
Peart Wm farming
Ranshaw — — farming
Ryan Wm farming
Sampson — — laborer
Shaik Van farming
Simonson Sam sawmill mgr
Sjolie Oscar engineer
Songery Joe farming
Twasuk Paul section foreman
Welsh Edw farming
Westgard — — laborer
Westgrade Thos financier Loos Lumber Co

LORNA

a flag station on K.V. Ry., no agent, 55 miles west of Beaverdell, 38 miles northwest of Penticton, 17 southeast of Kelowna and 97 miles northwest of Midway, in Greenwood Provincial District. No local residents, except section crew. Nearest post office is at Penticton.

LORNE CREEK

a post office and flag station on the G.T.P. Ry., 129 miles east of Prince Rupert, and on the Skeena River, in Prince Rupert Provincial Electoral District. Has G.T.P. telegraph office, but nearest railway station is at Dorreen, distant 3 miles. Anglican clergyman visits during summer months. Population, 20. Local resources are hydraulic mining and farming.
Beatty A C farming
Burns John mine owner
Carpentar C farming
Graham A farming
Evans Edw J poultry farming and postmaster
Hampson J farming
Hook P farming
Knauss Louis mine owner
Ludwig Paul G farming
McDonald R farming
McNichol — — mining
McPherson D mixed farming
Michal Arthur mixed farming
Smith J farming
Sutherland D mining
Taylor Chas farming
Tuttle M mining
Williams D J mine mgr

LORNE MINE

a post office and mining camp 52 miles from Mission, on the P.G.E. Ry., in the Lillooet mining district. This district produces free milling gold averaging 20 per cent. There are a number of prospective mines being developed, all free milling. Lorne Mine is connected by wagon road with the P.G.E. Ry. at Shallath, and Govt. telephone with Lillooet and Clinton.
Coronation Mine owned by Victoria interests
Golden Dream Mine Mr Dam mgr
Ida May Mine Mr Brewer mgr
Johnson Jack farming
Lorne Mine Mr Noel mgr
Paxton D C mgr Wayside Mine
Pioneer Mine Mr Ferguson mgr
Wayside Mine D C Paxton mgr
White Grant farming (on Bridge River)
Williams Bert farming

Hayward & Dods
Limited
Plumbers and Steamfitters
PHONES
1854
3908 L
3910 R
927 Fort Street
Victoria, B.C.

Cox Rogers Farms
Complete list of
FARMS
Thoroughly inspected acreage and farms in settled districts near Vancouver and Westminster.
Full particulars, maps, values, etc.
414
Seymour Street
Vancouver, B.C.

CROSBY
and
BISSELL
Stationers
PRINTERS

Office
Supplies

Sey. 261

306 Tower Bldg.
Vancouver, B. C.

BATISTE
COSTUME CO.
"From Maker to Wearer"

Evening Dresses
Afternoon Dresses
Business Dresses
$22.50
Mail Orders Shipped Anywhere
Mercantile Bldg.
318 Homer St.
VANCOUVER

LOUGHBOROUGH INLET

a logging camp on Loughborough Inlet, which runs for 20 miles opposite the north coast of Thurlow Island, 165 miles northwest of Vancouver, served by the Union SS. Co.'s boats on the Loughborough Inlet-Topaz Harbor route. Address mail via Union SS. Co., Vancouver, as boats distribute mail on call.
Larson Mr logging operator
Campbell Logging Co Robt Campbell and Dahl & Falk Ltd

LOUGH RAYMOND

a flag station on the P.G.E. Ry., 11 miles west of Clinton, in Lillooet Provincial Electoral District, 3366 feet above sea level. Address mail Lough Raymond, via Clinton post office.
Fleming J E section foreman
Gang Ranch Western Ranching Co J S McMorran local mgr
Gipsite Mineral Claim Mr Cartwright (Vancouver) owner
Gooderich E E poultry farming
Livingstone J S farming
McMorran J S ranching
Munroe W H mixed farming
Murray T farming
Rathery J N prospector
Tailor T pump engineer
Tinker Geo section man
Swartz J N section man

LOUIS CREEK

a post office and station on C.N. Ry., between Chu Chua and Kamloops Junction, in Kamloops Provincial Electoral District. Population, 25 families. Has public school and Dom. Govt. long distance telephone. Local resources: Farming.
Armour Sam farming
Davidson W dairy farming
De Ley C H sec school board
Edwards J T mixed farming
Fedear C cattle ranching
Gandreau Andrew farming general store and postmaster

GENIER, GILBERT.
Farming, Hotel and General Store.
Graham J A mixed farming
Hammer J mixed farming
Harding H D mixed farming
Jagoe A mixed farming
Jagoe J T B cattle ranching
McAuliffe G G cattle ranching
McKnoght D mixed farming
Mockerman Walter farming
Parks T A mixed farming
Sandreau A dairy farming
Sargent Alonzo dairy farming
Sheepway — — dairy farming
Sidney Geo farming
Tucker Jack T dairy farming

LOWE INLET

a salmon cannery on Lowe Inlet, near south end of Granville Channel. 30 miles northwest of Princess Royal Island, reached by the Union SS. Co.'s boats from Vancouver. Address mail Lowe Inlet via Union SS. Co., Vancouver, as boats distribute mail on call.
Lowe Inlet Cannery B C Packers' Association Ltd (Vancouver) salmon canners

LOWER NICOLA

a post office and stock raising settlement in Lower Nicola Valley, Yale Provincial Electoral District, reached by stage from Coyle, the nearest railway point on the K.V. Ry., distant one mile. The nearest telegraph office is C.P.R. at Merritt, distant 5 miles. Telephone connections to all points. Population, 100. Local resources: Stock raising, cattle, horses, etc.
Austin Mrs M dairy farming
Backman John stock raising
Baillie M blacksmith
Corckel Bill stock ranching and mail contractor
Cowley John
Davies Rev G O
Dodding David & Son stock raising swine sheep cattle and mixed farming
Dodding Robt W
Dodding Wm farming
Fyall Ed mixed farming
Gavelin Eric stock ranching
Grey Joseph ranching
Jackson W B mixed farming
Josefson Malcolm
Logan J dairy farming
McInnes A J G
McInnes Dan ranching
McInnes Mrs E general store
McKay Mr contractor
Munro Dan mixed farming
Rumbely Miss C school teacher
Saxon M W dairy farming
Shivel Jay stock-raising
Smith J mixed farming and stock-raising
Smith W mixed farming
Steffens Bros cattle ranching
Stumbels H S mixed farming
Tyner Mrs C mixed farming
Whitaker R mixed farming
Williams T A mixed farming
Woodward C W mixed farming
Woodward F T mixed farming
Woodward R M postmaster
Woodward N J mixed farming

LOZELLS

a post office and station on G. N. Ry. and B. C. E. Ry., on north side of Burnaby Lake, in Burnaby Municipality, Provincial Electoral District of South Vancouver, between Vancouver and New Westminster. Population, 50. Local resources: Good agricultural and fruit land, good auto roads, beautiful scenery, fishing in Burnaby Lake.
Fox C poultry-raising
Flyn P mixed farming
Haddon Thos farming
Janter E J
Moore A J sec Municipality of Burnaby
Newman A G mixed farming
Pipe John poultry-raising
Ward Lieut-Col Jas postmaster
Tweedale C fruit-growing

LUCERNE STATION

a post office and station on G. T. P. and C. N. R., in Mount Robson Park, Provincial Electoral District of Fort George. Has G. N. W. and G. T. P. telegraph offices, C. N. R. and Canadian Express, and public school. Population, 200. Local resources: Important tourist centre, timber and granite.
Adams D H locomotive fireman
Anderon A roadmaster

Astley G locomotive fireman
Aynesley S machinist
Baker Louis engineer
Ball Fredk L engineer
Barrett David engineer
Belfoy A locomotive engineer
Belleck W fireman
Blackstock C W trainman
Brown A railway brakeman
Cameron C railway conductor
Cameron John railway conductor
Campbell L railway brakeman
Campbell Robert H foreman
Cathcart J asst locomotive foreman
Daniels F helper
Davenport H railway brakeman
Dennison Geo mountain guide
Dewar Fred A trainman
Ezenares J section laborer
Fraser N S station agent
Gauthier Philip trainman
Gibbs John R engineer
Gibson Wm boilermaker
Gilmore Thos trainman
Gordon D clerk
Gotshall Chas engineer
Gowdy H retired
Gowdy L Nelson trainman
Graham W helper
Gray Alex car foreman
Green J A locomotive engineer
Griffith D assistant roadmaster
Hall Samuel barber
Harrison R S locomotive fireman
Harvey Thos machinist
Hayes J H machinist helper
Hedberg C railway brakeman
Hill Wm blacksmith
Holloway S machinist
Jackson Matt car repairer
Johnson S A engineer
Keeley W J railway brakeman
Keith Harry assistant car foreman
Kemp E fireman
Kemp John carpenter
Kemp R fireman
Kinmond J A helper
Knox W B tel operator
Kuffa J restaurant assistant
Laing A bridgeman
LeBango Richd fireman
Lee Tom laundry man
Lihon Albert employee CNR
MacDonald W B lineman
McGraw J P railway conductor
McInnis D H railway brakeman
Mackenzie John machinist
McLennan J F machinist
Mahood W car inspector
Makevich J section foreman
Makimchuk M section laborer
Makimchuk W section laborer
Mann D car repairer
Martinson C locomotive fireman
Mason W bridge foreman
Messenger Wm foreman
Miller J telegraph operator
Minychuk J laborer
Moizle B section laborer
Moyer P helper
Muni L car repairer
O'Leary Thos J conductor
O'Rourke S C telegraph operator
Pement W laborer
Petersry Samuel physician
Plunkett A locomotive engineer
Porter C B restaurant
Reid J blacksmith
Reilly V R locomotive fireman
Reman R railway brakeman
Remanski A bridgeman
Reynolds Barnard railway conductor
Richmond C M locomotive fireman
Riley J H railway brakeman
Rockford Wm A engineer
Rombough A A locomotive fireman
Seager Frank J general store
Seward Fredk W engineer
Sliter Sam Y engineer
Smith Arthur L engineer
Sproule Percy machinist
Squarebriggs Harry H trainman
Squarebriggs H Johnson conductor
Sygdi P pumpman
Takouri Nick meat market
Tame C Prov Contstable Fort George Police District
Wakefield F J storekeeper
Wardle R H telegraph operator
Weaver Frank engineer
Weller W D helper
Welsh W J helper
Williams M J railway conductor
Williamson H section foreman
Wilson Andrew boilermaker
Wonnacott Chas engineer
Wylie A helper
Young Thos foreman
Zaparanuk M section foreman

LULU

a station on the B. C. E. Ry., Lulu Island branch, in Richmond Provincial Electoral District. See Lulu Island, the PO.

LULU ISLAND

a post office on Lulu Island which is situated at the mouth of the Fraser River, and extending from New Westminster westwards 13 miles. It is 6 miles at its broadest point, and is in the Provincial Electoral District of Richmond, the principal settlement being Steveston. It contains some of the finest farms in the Province, and has salmon canneries along the waterfront. The PO. of this name is 1 mile east of Steveston.

LUMBY

a post office and village in White Valley, one of the prettiest valleys in the Okanagan, 16 miles east of Vernon, on Bisset Creek, in North Okanagan Provincial Electoral District. Reached by stage from Vernon, which is nearest railway point on the C. P. R. Has Govt. telegraph and local telephone offices. Population, 100. Presbyterian, Anglican, Roman Catholic Churches and public school. Local resources: The Valley at an altitude of 1,620 feet, has more rain and snowfall than other sections of the Okanagan where irrigation and fruit-growing go hand in hand, and here the meadows provide magnifcient pasture land for dairying, which industry is still in its infancy.
Andre L E blacksmith
Beaven Bros mixed farming
Bessett O Eugene dairy farming
Bonneau C dairy farming
Bourcet Y B cattle farming
Buchler E dairy farming
Butters T H H dairy farming
Byrne S
Byers T E dairy farming
Catt H C farming
Christien C dairy farming
Coldstream Estate farming
Coombs E G dairy farming
Copeland R A farming
Craig W C sec Reiswig school board
Derby A B farming
Derby J H dairy farming
Doran L J dairy farming
Dubson C G dairy farming
Evans A A dairy farming

THE AP QUALITY
The
Acme
Press
Limited
PRINTERS
and BINDERS
Office Stationery
Loose Leaf Systems
Advertising Booklets Catalogues, Etc.
753 View Street
Victoria, B.C.

Jackson's
BRAIDING AND EMBROIDERY IS UNEXCELLED
We specialize in all kinds of braiding and embroidery from your own or original designs for
DRESSES, SUITS and NECKWEAR
Buttons covered in any shape or size.
555 Granville St.
Vancouver, B. C.

DOMINION PHOTO CO.
COMMERCIAL PHOTO-GRAPHERS
INTERIORS, EXTERIORS
CATALOGUE WORK
CONSTRUCTION IN PROGRESS
INDUSTRIAL DISPLAYS
618 Granville St.
Vancouver B.C.

FRANK SPENCER
Vernon, B.C.
ORCHARDS
HOMES
OKANAGAN LANDS
The Best Farming in British Columbia
FRANK SPENCER
Vernon, B.C.

Finlaison G F dairy farming
Gallon J mixed farming
Genier J dairy farming
Gilliano J dairy farming
Harrison A F H mixed farming
Heighway J G
Inglis D W mixed farming
Jackson H W
Jackson W prop Lumby Hotel
Kempton A F farming
Knowles W R mgr Lumby Saw Mill Co Ltd
Lawrence C mixed farming
LeBlanc A dairy farming
LeBlanc C J dairy farming
LeBlanc E barber and billiards
Lefrancois O mixed farming
Leger G dairy farming
Levasseur C cattle ranching
Lumby Hotel W Jackson prop

LUMBY SAW MILL CO., LTD.
W. R. Knowles, Mgr. Manufacturers Fir, Larch and Pine Lumber and Finish.

McDonald A
McIntyre J H shoe and harness repairs
Meriam C M mixed farming
Miller E mixed farming
Miller E H mixed farming
Miller E H mied farming
Nash Dr A C druggist etc
Nash J H
Pollard H
Powell R mixed farming
Quesnel A butcher
Quesnel C A cattle ranching
Sanf G mixed farming
Sawrence R dairy farming
Sharp J mixed farming
Shields W J & Co general store and post office
Shields W J prop Shields & Co postmaster and sec school board
Sigalit J mixed farming
Walker S E
Warner G dairy farming
Warner F C mixed farming
White Valley Meat Market A Quesnel prop
Worth H dairy farming

LUMEN

a farming settlement 7 miles southwest of Armstrong, in North Okanagan Provincial Electoral District, on the proposed C. N. R. Kamloops-Vernon line. Vernon is the business centre. This is a Seventh Day Adventist settlement. There are no local stores. It is a splendid apple and fruit district, and also goes under the name of Grandview. Address mail via RR. 3, Armstrong PO.

Bodey Wm farming
Brown Wm farming
Hallam Ernest farming
Heirschkern Dan farming
McLeod W farming
Mellish Richd farming
Reiswig Dan farming
Raiswig D D farming
Reiswig Ed farming
Reiswig G farming
Reiswig Peter farming
Reiswig W G farming
Reiswig W W farming
Rettaker Wm farming
Stirckle John farming

LUND

a post office, fishing and lumbering settlement on the Straits of Georgia, on the mainland, in Comox Provincial Electoral District, 84 miles north of Vancouver, reached by Union SS. Co.'s boats from Vancuver. Has telegraph office and public school. Population of 200. Local resources: Lumbering, mining and fishing, machine shop and small boat building.

Abbott Geo A salesman
Abrahams John Q machinist
Anderson Antel fishing
Anderson John boatbuilder
Anderson Oscar fishing
Backman Oscar fishing
Bagge Albin ranching
Bany H ranching
Berg Jas boats for hire
Bishop P W logging operator
Burgland Edward ranching
Copeland Joseph ranching
Copeland J H mixed farming
Craig Wm ranching
D'Angie John ranching
DeBeck Clarence ranching
Devite Albert ranching
Emery G C hand logging
Forsyth Robt ranching
Franzen Chas H fishing
French Manley ranching
Gidlew Gustavsen lumbering
Goski Oscar ranching
Hanson Abel ranching
Hanson Albert ranching
Hetson Edgar ranching
Jokinen Herman fishing
Korpi John ranching
Laitinen Paul fishing
Laukkanen Henry fishing
McCauley J E
Mann John ranching
Meittenen Andy fishing

MELASPINA HOTEL
Thurlin Bros., Prop.

Neimi E J fishing
Nord A poultry farming
Nord Olaf builder
Orpana Jas mixed farming and captain
Orpana Oscar ranching
Osborne Frank machinist
Palmer J mixed farming
Palmer Wm C lumbering
Peebles Wm fishing
Peterson Gus ranching
Pryer J E ranching
Rasmussen Chas fishing
Roos A mied farming
Roos J Oscar sec Okeover Arm school board

THULIN BROS.
General Store, Hotel and Logging Operators.

Thulin Chas of Thulin Bros
Thulin F G of Thulin Bros postmaster
Vaughn Sheredar lumbering
Walters J C lumbering

LUXOR

a station and farming settlement on the Kootenay Central branch of the C.P. Ry., situated between the main ranges of the Selkirk and Rocky Mountains, and head waters of the Columbia River, in Columbia Provincial Electoral District, and but 15 miles distant from the only Radium Hot Springs in the world, at the Sinclair Creek, Firlands Station, and 40 miles from the Fairmont Sulphur Springs, at Radium Station. The nearest steamer landing is at Deadman, 2 miles, reached by C.L.R. SS. boats. Good hunting and fishing. This is the home of the moose, mountain sheep, Big

Horn goat, bear and game, birds of every description, trout, char, ling, etc.

The Columbia Valley Orchards own a large tract of land under irrigation here, and but a few miles distant is the property of the Columbia Valley Irrigated Fruit Lands, Ltd. See directory listings under Brisco, the post office.

LUXTON

a post office and farming settlement, 10 miles from Victoria, in Esquimalt Provincial Electoral District, reached by stage from Colwood on the E. & N. Ry., distant 1½ miles. Nearest telegraph office is C.P.R. at Colwood. Churches are at Happy Valley, and Anglican at Winslow Wm mining

Colwood. Population, 100. Local resources: Chicken and small fruit ranches, and hog raising.

Carlow T mixed farming
Carter A game warden
Cawfield — farming
Fulton P poultry breeding
Hankin Alf sec Happy Valley school board
Heaslip Francis swine-breeding
Heaslip Mrs F C general store
Luxton Mercantile Co groceries and confectionery
McIntosh — farming
Oliver Richard S poultry farming
Smith A E poultry-breeding
Woodruff J dairy farming

LYNCH CREEK

a flag-station on Kettle Valley Ry., terminus of the Carson-Lynch Creek branch, no agent, 23 miles from Carson, and 18 miles from Grand Forks, the nearest C.P.R. telegraph office. In Grand Forks Provincial Electoral District. Population, 20. Local resources: Prospecting and timber. Good hunting and fishing. Two miles railway extension now under construction, from Lynch Creek to Rock Candy mine, owned by the Con. M. S. & P. Co. 40 men employed at Rock Candy and vicinity. 60 men employed on railway construction.

Brown R farming
Canyen Jack farming
Ewans Mrs farming
Fisher — farming
Glover — farming
Halzell F farming
Johnson A W farming
Lindholm Robt farming
Moore Geo farming
Paulson Iver foreman
Thompson C C farming

Lynn Creek

a post office and suburban residential district on Lynn Creek, which is 10 miles long, and runs into North side of Burrard Inlet, 1 mile east of North Vancouver. The post office is 4 miles northeast of North Vancouver wharf. See also listings under North Vancouver, North Lonsdale and Capilano.

Allen Thos A carpenter
Allman Sidney insur agent
Archibald W A teamster
Barber G banker Union Bank Van
Barclay Robt saw filer
Barker F M J on active service
Berghlint C S laborer
Bergman F laborer
Binding James laborer
Blair Chas B teamster
Bogue H W car conductor
Brand G L clerk
Bryan J prov health officer
Brown Robt retired farmer
Burril Wm gardener
Burrows A F laborer
Calla Antonio laborer
Calliphonas C on active service
Callow D J on active service
Campbell D M laborer
Campbell J B harbor master
Carter S A C general store
Caruso F laborer
Cedars Ltd (The) G McMillan supt copper mine
Cedars Ltd (The) mfrs cedar lumber and shingle bolts
Clark Joseph laborer
Cook David engineer
Corkett E W on active service
Cormack Geo on active service
Crack Wm T constable N Van Dist
Cross G retired
Cross C T laborer
Cross Norman J manual trainer
Davidson H janitor
Davidson W H retired
Diplock Tom constable N Van Dist
Distan A laborer

Lynn Creek.

MORGAN McLANE & CO. LTD.

Real Estate
Insurance
Financial Agents

"We specialize in Fraser Valley Farm Lands"

513 Pender West
Vancouver, B. C.

FARM LAND MERCHANTS ASS'N OF AMERICA
LIBERTY JUSTICE SERVICE
1918

Johnstone and Rowlands

Farms
Cattle Ranches

We have the largest listing of property in the interior of British Columbia.

Write us for information.

P.O. Box 518
Kamloops, B.C.

J. S. ANDERSON & CO.
Limited
Specialists in
OIL LANDS
LOCAL OIL
and
MINING STOCKS
Phone
Seymour 617
543 Pender W.
Vancouver, B. C.

Duncan A A laborer
Dutton F retired
Duval F C forest ranger
Duval J M postman
Eakin Fred laborer
Evans Alfred laborer
Evans R S clerical work
Fawdry N E laborer
France G laborer
Friend Neville laborer
Fronime J M pres Lynn Vly Lbr Co
George W laborer
Germyn C teamster
Germyn W contractor
Goldney W emp Vancouver PO
Gould C A foreman
Graves John H foreman
Green J laborer
Gugin Albert contractor
Hanowell John laborer
Hardy G B on active service
Harswell H B carpenter
Hattie D G customs
Hemer H clerk
Hendrickson Mrs F grocer
Hossack G H laborer
Houlden T teamster
Hunter Fred timber cruiser
Hustwaite I on active service
Johnson John laborer
Johnstone J J laborer
Kadlec Frank engraver
Kirkness D C meat market
Leith Geo A engineer
Lifton Oscar chief of police N V Dist
Lynn Valley Lumber Co mfrs cedar shingles
McArthur F H teamster
McClure W S prospector
McColl H D bookkeeper
McLagan A plumber
McMillan G supt The Cedars Ltd
McNaught J Y retired
Maginnis R laborer
Maitland James carpenter
Markel Geo ships carpenter
Matheson D J insurance agent
Maycock Josiah painter
Mitchell Robt laborer
Morgan D laborer
Municipal Hall Dist N Vancouver—
Treasurer's staff
Bartlett Helen
Thomas J J
Stovell C R
Chance Robt assessor
Douglas H janitor
Farmer John G clerk
Jenkins H M school sec (acting)
Johnson Miss B V stenographer
Sharp F M engineer
Munro Chas M foreman
Neat John carpenter
Neilson O nurseryman
Nesbitt Jas laborer
Nichol Fred laborer
Nicholson J poultry-breeding
Oser C H retired
Page F laborer
Park James laborer
Pearce E S car conductor
Pearce Geo C on active service
Peterson Gustav laborer
Phillips Wm laborer
Rosseau R bee-keeping
Smith Geo T laborer
Smith T A laborer
Sparham A D constable
Stark Jacob L laborer
Thomas J laborer
Thomas R D painter
Thompson H laborer
Thompson Harry on active service
Thompson S laborer
Thompson Thos (on active service)
Thorsteinsten C laborer
Tubbs Chas laborer
Turner Donald engineer
Tyson D laborer
Upjohn F retired
Wall Isaac laborer
Wallace H W poultry-raising
Wallace W B poultry-raising
Ward Harvey emp B C Electric
Watt A retired
Westmoreland J A conductor
White Howard teamster
Whyte John M bee-keeping
Wightman J laborer
Williams Chas P ranching
Williams Mrs E restaurant
Williams Jesse retired
Wish W H B on active service
Woolgar Frank on active service
Woodcock L D laborer
Zachrison C E laborer

LYNN VALLEY

a suburb of North Vancouver. See directory listings under Lynn Creek post office.

LYONS RANCH

a Dom. Govt. telegraph office, 20 miles from Kamloops, the business centre, and 6 from Heffley Creek, the PO.
Lyons R H rancher and tel agent

LYTTON

a post office and town on C.P.R. and C.N.R. main line, 156 miles east of Vancouver, in Yale Provincial Electoral District. Office of Sub-Recorder Ashcroft Mining Division. Office agent Dominion Dept. of Indian affairs, Lytton District. Situated at junction of the Fraser and Thompson Rivers. Has C.P.R. and G.N.W. telegraph offices, public school, Anglican mission and Industrial School and R. C. church. Population, 250. Local resources: Farming and mining. The principal products exported are beans, apples, potatoes, hay, etc. There is a considerable Indian population tributary to the town, about 700 of whom are engaged in bean growing.
Ah Hing hotel

ANTHONY, J. H.
General Store, Groceries, Dry Goods, Boots and Shoes, Hardware, Etc.

Antill H W farming
Baillie George B general store JP sec school board
Baillie Thos cook
Baillie Walter D laborer
Black Andrew night watchman CNR
Blatchford Frank farming
Blatchford Miss L teacher
Brophy Mrs B postmistress
Brophy Michael carpenter
Bursett Rev Father R C priest
Carter E F station agent CNR
Cenname A dairying
Chong Wah general store
Clark Cyril J farming
Clark Thos fruit-growing and JP
Conti Joseph farming
Cowden Harry store clerk
Crichton David resident
Currie R poultry-raising
Cuthbert Duncan night watchman CPR
Doyle Joseph night watchman CPR
Dwyer James CPR section foreman
Feno Joseph night watchman CNR
Firkins J T section foreman CNR
Fort Henry R physician

George Bert ranching
George John farming
Globe Hotel A F Hautier prop
Graham Harry Indian agent
Grant Sidney Campbell operator CPR
Hallisey C J agent CPR
Hautier Alphonse F farming and mining
Jennings Walter farming
Johnson James ferryman
Kane Wm Sr farming
Kane Wm Jr mixed farming
Lallemand C F teacher Industrial School
Lalonde Rev L principal Industrial School
Lochore Alec school and farm mgr
Loring Alfonso farming
Loring De Loss farming
McGillivey A mixed farming
McGillivary Charles poultry and farming sec Foster's Bar school board
McGillivary Chas hotel
McIntosh & Baillie general store
McKay John farming
McKibben Thos section foreman CPR
McKibben Hazen farming
Maher J E mixed farming
Mills Charles carpenter
Morris Mundle ranching
Murphy Jas W mining
New England Co's Industrial School Rev L Laronde principal
Parker A W mining
Patrone Jas ranching
Pudney Jas S farming
Pugh E W MA Ven Archdeacon
Rebagliati Angelo G general store
Rebagliati Miss Ann clerk
Rebagliati Ben clerk
Rebagliati Bernard general store
Rebagliati Geo returned soldier
Rebagliati Peter Jr returned soldier
Rebagliati Miss Jennie waitress
Rebagliati Peter mail stage prop
Robinson R A mining
Ruddock A M mixed farming
Ruddock R E mixed farming
St Bartholomew's Hospital
Shearman Geo night watchman CN
Shore Miss Dorothy nurse Shulus Hospital
Stevenson Arthur Justice of Peace
Taverns Frank laborer
Taverns Joseph section foreman CPR
Taverna Louis clerk
Tong Kee merchant
Walker Walter farming
Watkinson F mixed farming
Watkinson J mixed farming
Wessels A W mixed farming
Wessels Thos farming
Wickham Miss Agnes nurse
Winch R V fruit-growing
Wing Kee merchant

McABEE

a flag station on the C. N. R., no agent; charges must be prepaid, 8 miles east of Ashcroft, in Yale Provincial Electoral District. There are no local residents except section crew. Address mail McAbee, via Ashcroft PO.
Hykaway P section foreman

McADAMS

a steamer landing on the Fraser River, served by the SS. Fort Langley, between New Westminster and Whonnock.

MacALISTER

a post office and ranching district on Cariboo Road, and Fraser River, 178½ miles north of Ashcroft, on the C. P. R. in Cariboo Provincial Electoral District. Has public school. Population, 30. Local resources: Farming, grazing, small fruits, moderate climate.
Choate Fredk G farming
Darling D C farming
Macalister Jas M farming and postmaster
Pickard Geo farming
Smith Walter Bowden farming
Smith Wm Isaac farming
Stewart Wm farming and sec school board

McBRIDE

a post office and divisional point on the G. T. P. Ry., in the Upper Fraser Valley, Fort George Provincial Electoral District. Has office of Prov. Police Constable and Sub-Recorder Cariboo Mining Division. and G. N. W. telegraph office. Has public school. Population, 200. Local resources: Farming and lumbering.
Baynes C F mixed farming
Bayes Mrs M mixed farming
Brady B mixed farming
Burns P & Co Ltd meat market
Cariboo Lumber Co Jarek Wallace mgr mfrs spruce cedar cottonwood lumber
Eppstadt Geo tailor
Fleet J W mixed farming
Garrett E mixed farming
Goodman Supply Co general store
Hagley John mixed farming
Holdway G T sec school board
Hotel Fraser L A Johnson prop
Jamieson L C drugs and stationery
Johnston L A prop Hotel Fraser
Lloyd T R mixed farming
Martinson I mixed farming
McBride Trading Co
McDonald F G flour feed coal and wood
McPhail M C sub-recorder Mines Dept
Mewhert Mrs W mixed farming
Milne J D butcher
Oakley J T mixed farming
Saunderson John mixed farming
Tindill Thos W section foreman
Van Dyk T constable Fort George Police District
Wilson R mixed farming
Wyatt G H men's furnishings

McCALL

a post office and settlement on the G. T. P. Ry., 13 miles east of Fort Fraser and 13 miles west of Vanderhoof, in Fort George Provincial Electoral District, all charges must be prepaid. Nearest telegraph office is at Vanderhoof. Local resources: Mixed farming.
Barkman C F postmaster
Barkman & Hildebrand general store
Bergen G general store
Bergen H mixed farming
Donovan F P real estate and notary public
Herksen D D blacksmith
McLaurin A P farming
Norton J mixed farming
Pappos T mixed farming
Russell W mixed farming

Canada's Mildest Havana Cigar — At all First-class Dealers
SMOKE P&R CIGARS
PARSONS & REYNOLDS, Mfrs., 1022 Seymour St., Vancouver

G. G. HEATHER & CO. Limited
Furriers and Taxidermists
¶ Makers of high-grade made-to-order or ready-to-wear furs of all kinds.
¶ We specialize in remodelling all fur garments.
1029 Granville Street
Vancouver, B. C.

The
Modern Office
Supply Co., Ltd.
DESKS
Chairs, Tables
Bookcases
FILING
CABINETS AND
SUPPLIES
Non-shine
Felt Chair Pads
(They save the
clothes)
Modern Furniture
for the
Modern Office
163 Pender St. W.
Vancouver, B. C.

BROWN
BROS.
& CO. Limited
Florists
Cut Flowers
Wedding
Bouquets
Funeral Designs
SEEDS
BULBS
POT PLANTS
NURSERY
STOCK
Fruit and
Ornamental
Trees and Shrubs
CATALOGUE
FREE
Address
Mail Orders to
48 Hastings St. E.
Vancouver, B. C.

McCOY LAKE

a mixed farming district, 5 miles west of Alberni, in Alberni Provincial Electoral District. See additional directory listings under Alberni, the PO.
Heath A W mixed farming
Thomson W T mixed farming
Woodward Ernest G mixed farming

McCULLOCH

a flag station on the Kettle Valley Ry.; no agent, charges must be prepaid, 35 miles west of Beaverdell, in Greenwood Provincial Electoral District. It is 76 miles northwest of Midway, and 59 east of Penticton. An irrigation dam is located here, also water tank. Two ranchers and section crew are the only residents. Three lakes provide excellent fishing. Address mail McCulloch, via Carmi PO.
Farris Frank laborer
Farris Joseph section foreman

McDAME CREEK

in the Liard District, north of latitude 59, longtitude 129, at junction of McDame Creek and Dease River, 150 miles northeast of Telegraph Creek, in Atlin Provincial Electoral District. Has office of sub-recorder Liard Mining Division. Address mail via Telegraph Creek.
Larsen Mike sub-recorder Liard Mining Division

McDONALDS

a road house on the Cariboo Road, 13½ miles north of Ashcroft. See Hat Creek.

McDONALD'S LANDING

a landing point on West Arm of Kootenay Lake, 8 miles east of Nelson, in Trail Provincial Electoral District, reached by steamer or road from Nelson, and by C. P. R. mail line to Troup Junction, distant 2 miles. Has telephone connections with Nelson, and nearest C. P. R. tlegraph office is at Troup Junction. Population, 55. Local resources: Fruit-growing, dairying. Address mail RR. No. 1, Nelson.
Airey T A fruit-growing and dairying
Applewhaite Capt poultry and hogs
Applewhaite E H fruit-growing
Campbell Lieut Ian C
Campbell J J fruit-growing dairying and pres Willow Point and District Fruit Growers' Assn
Cruickshank Adam dairying
Dickson Mrs H M poultry-raising
Doyle Daniel L fruit-growing and dairying
Greenwood Capt H Guy MC fruit-growing
Greenwood Hugh M fruit-growing
Heddle David fruit-growing and dairying
Heddle Malcolm fruit-growing and dairying
Kenway Wm fruit-growing
Masters H A boat building and repairing
McDonell J D fruit-growing and dairying
Metcalfe Kenneth fruit-gardening
Middleton Hugh farming
Palmer O W fruit-growing
Willow Point & District Fruit Growers' Assn J J Campbell pres and mgr

McDONALD'S SPUR

a flag station on the G. N. Ry., Rexford and Michel branch, No agent, charges must be prepaid, 12 miles from Fernie. No local residents.

McGILLIVRAY

a station on the C. P. R. Crow's Nest line, 7 miles west of Crow's Nest, in Fernie Provincial Electoral District. Has C. P. R. telegraph. No local residents except station agent.
Logan A agent CPR

McGREGOR

a station on the B. C. E. Ry., Central Park line, in South Vancouver Provincial Electoral District, near New Westminster.

McGUIRE

a siding on the P. G. E. Ry. Nearest PO. is Alta Lake.

MACHISON

see Makinson, the PO.

MacINNES

a siding on the C. P. R., near Gerrard, in the Kaslo Provincial Electoral District. No agent or local residents.

McIVERS

a steamer landing on the Fraser River, served by the SS. Fort Langley, between New Westminster and Whonnock.

McKAY

a post office and station on the B. C. E. Ry., in West Burnaby, suburb of Vancouver, New Westminster Provincial Electoral District. Distant 5 miles from New Westminster. Has Presbyterian Church. Population, 1,500. While many residents carry on business in Vancouver and New Westminster, local resources consist of lumbering, goat ranching, poultry-raising, bee-keeping and vegetable gardening.
Alberni Poultry Supply & Hogs A E Goodall mgr
Artis B poultry-raising
Attie Wm chicken-raising
Baker H C fruit-growing
Brookhouse A A bee-keeping
Burnaby Drug Co Miss M George mgr
Cameron Rev A C clergyman
Cannon G H poultry-raising
Central Park Auto Supply Store W H Silver mgr
Coe Geo bee-keeping
Coe Theodore bee-keeping
Cook Mr bee-keeping
Copping Geo shoe repairing
Coulter Wm greenhouses and market gardening
Coy Lee fruit-growing
Coy Sing fruit-growing
Davis F E poultry-raising
Dow Fraser Trust Co A F McTavish mgr
Farquharson A K postmaster
Family Butcher Shop W Wilson mgr
Fostor & Gaskarth electricians and plumbers
Goodacre O fruit-growing
Goodall A E mgr Alberni Poultry Supply & Hogs

Gray Janet school teacher
Gray Margaret A school teacher
Gray Peter fruit-growing
Howard A bee-keeping
Hughes G L dry goods and notions
Keefer John
Kinnee E H contractor and builder
Kraws A L repair man Burnette Saw Mill Co Ltd New Westminster
Leibly F F real estate
Lister J fruit-growing
Logan W tallyman Brunette Saw Mill Co Ltd New Westminster
McBain T W poultry-raising
McKay Tea Rooms Mrs Weithoff mgr
Mansell W H contractor
Maternity Hospital Miss J M Keefer mgr
Morris Dr W G physician
Mowatt D goat ranching
Murray & Hutton groceries and provisions
Murray John councillor
Nellies Mrs bee-keeping
Naud B fruit-growing
Patterson Robt bee-keeping
Patterson Wilbert fruit-growing

PHILLIPS-HOYT LUMBER CO. E. C. Phillips, Prop.; A. S. Estabrooks, Yard Mgr. Rough and Dressed Lumber Dealers in Building Materials, Hardware, Coal and Wood.

Rennie R J bee-keeping
Richards Wm
Robertson W laborer
Robins G B
Ross Donald fruit-growing
Russell F J bee-keeping
Sanderson Thos reeve
Sharpe F (overseas)
Sharp T shingle sawyer
Sievers Geo W manual training teacher
Silver Wm real estate
Silver W H prop Central Park Auto Supply Store
Smith J
Smith J A poultry ranching
Stafford W
Stewart J teamster
Stritton F
Sullivan T
Summers R (on active service)
Teal E poultry-raising
Travis F V millman
Turner Edgar C
West Burnaby Confectionery Store W George mgr
White Geo J lumberman
Williams H municipal hall (Burnaby)
Williams R
Wilson M E
Wilson W longshoreman
Wrightson Geo bee-keeping
Wright Wm
Wriglesworth E

MACKINNON

a post office and station on the P. G. E. Ry., 8 miles north of Lillooet, in Lillooet Provincial Electoral District, Lillooet is nearest telegraph office and the business centre.
Chu-Moy lessee Fountain Ranch
Dillon Grant ranching
Dillon W ranching
Johnson W farming
Kelly Jas ranching
Kerr H P farming
O'Danaghay H ranching
Owen C G ranching
Scott Chas ranching

MACKINSON

on C. P. R. lake and river service, between Arrowhead and West Robson. See also Makinson, the PO.

McKNIGHTS

a Dom. Govt. telegraph office, 42 miles from Kamloops, the business centre. Address R.R. No. 1, Heffley Creek, the post office.
McKnights David G rancher and tel agt

McLELLAN

a station on the B.C. Electric Ry., Fraser Valley line, 3 miles east of Cloverdale, in Delta Provincial Electoral District. Local resources: Farming. See listings under Surrey Centre and Cloverdale.

McLEOD LAKE

on McLeod Lake, which is 20 miles long, in the Fort George Provincial Electoral District, at latitude 55, longitude 123, north of Prince George, which is the business centre. Fort McLeod is at the upper end of the lake. Address mail McLeod Lake, via Prince George PO.
Seebach & Hubel general store

McLEOD'S RANCH

a Dom. Govt. telegraph office, 8 miles from Kamloops, the business centre, and post office.
McLeod W F rancher and tel agt

McMURDO

a post office, farming and mining district in the Columbia Valley, reached by Kootenay Central branch of the C.P.R. to Mons, and south of Golden, in the Columbia Provincial Electoral District. Has Methodist church. Local resources: Mixed farming and mining.
Allen J B farming
Allen J mixed farming
Bingham Thos dairying and sec school board
Campbell Jos sheep-raising
Cartwright — — mixed farming
Croft C rabbit-raising
Croft Jas mixed farming, sheep-raising general store and PM
Crook — — mixed farming
Dodd S mixed farming sheep-raising
Hawkes E mixed farming
Hicks G mixed farming
Hynes C farming
Jacobs H farming
Johnston C trapper
Johnston Wm mixed farming
Jones C mixed farming and sheep-raising
Madden D mixed farming
Madden C M sheep raising and mixed farming
Mitchell Lawrence dairying poultry-raising and rabbits
Moore J trapping
Ranch Lewis farming
Rooney D A engineer CPR and mixed farming
Smith Wm sheep-raising
Wilson John mixed farming

McMURPHY

a station on the C.N.R., 13 miles east of Vavenby, and 103 east of Kamloops, in the Provincial Electoral District of Kamloops. Population, 40. Local resources: Farm-

Western Specialty Limited
Office Supplies
LOOSE-LEAF FORMS and BLANK BOOKS in all SIZES and RULINGS
Western Specialty Limited
572 Granville Street
Vancouver, B. C.

EVANS & HASTINGS

THE PIONEER PRINTERS

Only first-class work leaves this office.

QUALITY supreme in stock, style and distinctiveness.

Try us with your next order.

578 Seymour Street

Vancouver, B. C.

Universal Multigraphing Co.

313-314 Metropolitan Building

Multigraphing
Signing
Folding
Addressing
Mailing

Four Power Machines
Four Hand Machines

Sales Branch
The Multigraph Sales Co.
Limited
Phone Sey. 6445
Vancouver, B.C.

ing and logging. Address mail via Vavenby post office.
Bangs Henry farming
Bruce Herman farming
Dalton Frank farming
Dewar Douglas farming
Dobson Daniel farming
Dobson Jos farming
Erickson Eric farming
Fisher Albert Edward farming
Kettlesohn Gilbert farming
Miller Alex farming
Montgomery Thos farming
Phillips Archibald farming
Ritchie Thos farming
Smith Patrick farming
Stewart David farming
Twycross Reginald farming
Von Wagner Chas farming
Wernher Jacob farming
Williams John Bernard farming

McNAB CREEK
a logging camp on McNab Creek, which runs into west side of Howe Sound, opposite north end of Gambier Island, North Vancouver Electoral District, served by Marine Navigation and Engineering Co.'s boats from Vancouver. Address mail McNab Creek, via Marine Navigation and Engineering Co., Vancouver, as boats distribute mail on call.
Inlet Timber Co Ltd A D Anderson pres Peers Ross mgr H A Stoltze sec E H Anderson logging supt logging operators

McNEILLIE
a flag station on C.P.R. Crow's Nest line, 6 miles east of Creston, in Kaslo Provincial Electoral District. No local residents.

McTAVISH
a cannery on Rivers Inlet-Bella Coola route of Union SS. Co. from Vancouver.
McTavish Fisheries Ltd (Gosse-Millerd Packing Co Vancouver) salmon canning

McTAVISH'S
a steamer landing, served by the Union SS. Co.'s boats north from Vancouver.

MABEL LAKE
a post office and farming settlement on Mabel Lake, in North Okanagan Provincial Electoral District, reached by stage from Vernon, distant 32 miles. Nearest telegraph office is at Lumby, distant 16 miles. Has public school. Local resources: Farming.
Buehler E farming
Chesterfield Wm farming
Holland August farming
Holland Daniel farming
Holland E farming
Knutas Mat farming
Lawrence Ray farming
Mutas Jacob farming
Nelson Nels Peter farming
Mock Francis farming
Pincent H J cattle-raising
Proctor Wm Geo farming postmaster and sec school board
Sigalit Andrew farming
Sigalit Christian farmer
Sigalit Henry farming
Sigalit P A mixed farming
Utas John farming
Woodward A J farming

MAD RIVER
a flag station on C.N. Ry., 6 miles west of McMurphy, and 20 miles from Avola which is nearest telegraph office, in Kamloops Provincial Electoral District. The Mad River Valley runs into the North Thompson River, near Irvine on the C.N. Ry. This is a farming district, but practically all settlers are on active service.

MAGEE
a station on the B.C. Electric Ry., Lulu Island line, adjacent to Kerrisdale, in Richmond Provincial Electoral District, Point Grey municipality, 4.4 miles south of Vancouver. See directory listings under Kerrisdale and Vancouver.

MAILLARDVILLE
a post office and station on the C.P.R., 2½ miles from New Westminster.
Allen Bert butcher (Swift Canadian Co Ltd New Westminster)
Amero Daniel laborer (Swift Canadian Co Ltd New Westminster)
Amero Mrs D emp (Swift Canadian Co Ltd New Westminster)
Bastile John P laborer (Swift Canadian Co Ltd New Westminster)
Boileau Louis billiards and pool
Charland Hector carpenter (Swift Canadian Co Ltd New Westminster)
Charland Matilda emp (Swift Canadian Co Ltd New Westminster)
Dehard Francois emp (Swift Canadian Co Ltd New Westminster)
Duphine Zenaide emp (Swift Canadian Co Ltd New Westminster)
Fabert Claude yardman (Swift Canadian Co Ltd New Westminster)
Findlay Alice emp (Swift Canadian Co Ltd New Westminster)
Girardi John tankman (Swift Canadian Co Ltd New Westminster)
Lacasse Isador laborer (Swift Canadian Co Ltd New Westminster)
Leclerc Armand pork-cutter (Swift Canadian Co Ltd New Westminster)
Mantha Antoine chauffeur (Swift Canadian Co Ltd New Westminster)
Marmont L E reeve Coquitlam district
Newman Robt municipal clerk and treas Coquitlam district
Paquette Mrs E confectionery
Pare Yvonne emp (Swift Canadian Co Ltd New Westminster)
Payer Alphee office boy (Swift Canadian Co Ltd New Westminster)
Payer Dolphice shipper (Swift Canadian Co Ltd New Westminster)
Proulx Geo general store
Velay Paul laborer (Swift Canadian Co Ltd New Westminster)
Vleircick C emp (New Westminster Foundry Co Ltd)

MAJUBA HILL
a farming settlement in the south of Sumas municipality, 7 miles southeast of Abbotsford.

MAKINSON
a post office at Makinson, a steamer landing on the Columbia River route of the C.P.R. Arrow Lakes route, 18 miles south of Nakusp, be-

tween Arrowhead and West Robson. Has Dom. Govt. long distance telephone office.
Adshed C fruit farming
Fesset John bee-keeping
Graham Miss E postmistress
Graham Wm logging contractor
Kent Mrs K fruit-growing
Pugh E fruit farming
Robin J logging contractor
White Wm farming
Williams W fruit farming

MALAHAT
a flag station on the E. & N. Ry., with C.P.R. telegraph office, in Esquimalt Provincial Electoral District. No farms or settlers, but there are a dozen Chinamen cutting cordwood for shipment to Victoria. On the east side of the summit of Malahat Mountain is the famous Malahat drive, overlooking Saanich Inlet and Peninsula, the Gulf Islands, and across to the B. C. mainland. Here also is the famous Malahat Beach. Distant 20 miles from Victoria, by the Island highway. No local residents. Nearest post office is at Goldstream.

MALAKWA
a post office and station on the C.P.R. main line, between Sicamous and Revelstoke, in Revelstoke Provincial Electoral District. Dom. Govt. long distance telephone office. Has Presbyterian church and public school. Population, 200. Local resources: Mixed farming, including potatoes and celery raising, fence posts and telephone poles. Good opportunity for poultry raising in this district.
Anderson August farming
Anderson John farming
Bill John farming
Blais Albert farming
Blais Shotto farming
Carr A C mixed farming and trainman
Connor W farming
Dahl Ed farming
Dempsey Thomas farming foreman CPR
Erikson August farming
Erikson Eric J farming and JP
Erikson Pete farming
Finucane Geo farming and stock-raising
Fish Thos section hand
Haggstrom A farming
Hathaway Chas mixed farming
Hoglund M mixed farming
Hoglund Otto farming
Humphrey John M mixed farming stock-raising and sec school board
Imbeau Geo farming
Johnson John farming
Johnson J H mixed farming general store
Johnson Lloyd M mixed farming
Johnson Otto farming
Lebeau L P blacksmithing and farming
Lidstrome J
Loftus Jos farming
McGlone John Joseph general store dairy farming and postmaster
May Chas farming
Mayhue E D shingle mill mfr cedar shingles
Mizon John farming and warden
Moe Sam farming
Reed Jonathan farming stock-raising and hotel
Reid F R farming
Roberts O farming
Sandstrom Oscar farming
Sederberg Ernest farming
Sederberg Halvar farming
Selberg Nels mixed farming
Simpson John farming
Sims — — farming
Somerville E F farming
Tredget Ernest farming
Venn Henry F farming
Wiper Geo farming

MALLOW
a steamer landing on the C.P.R. Nelson-Kaslo-Lardo water route, in Kaslo Provincial Electoral District, near Harrop. Address mail Mallow, via Harrop post office
Burke Crozier farming

MALLOWMOT
a station on the B.C. Electric Ry., Saanich division, Vancouver Island; no agent or local residents.

MAMETTE LAKE
a post office and stock raising settlement on Mamette Lake, in Yale Provincial Electoral District, reached by stage. Nearest railway station is at Coyle on Kettle Valley railway, distant 23 miles. Business centre is Merritt. Population, 75. Dom. Govt. long distance telephone. Local resources: Stock raising, cattle, horses, sheep, etc., mining and timber.
Allen F stock-raising
Bresnik Martin mining
Chartrand Archie stock-raising
Cousineau David stock-raising
Danish Jos stock-raising
Hazelhurst Richard stock-raising
Loweon Chas stock-raising
LeRoy Rob mining
Marquart John mining
Murray John mining
Orme Lewis stock-raising
Phelps Ralph stock-raising
Quenville Louis stock-raising
Quenville Rose dairying
Quenville W F stock raising
Rey Estate stock ranch
Shivel Jay stock-raising
Steffens Bros stock-raising

MAMQUAM
a flag station on the P.G.E. Ry., 3 miles north of Squamish, in North Vancouver Provincial Electoral District, on the Mamquam River, which is 14 miles long and runs into north end of Howe Sound at Squamish. Address mail Mamquam, via Brackendale post office.
Armstrong H L emp P G E Ry
Barbour A L farming and logging
Barnfield A P farming
Barnfield H J emp P G E Ry
Bonson R F farming
Ellinger Chas farming
Elliott John farming
Macdonald Duncan emp P G E Ry
Macdonald Hugh logging
Macdonald J A blacksmith
Macdonald James logging
Neal James farming
Rae Oswald emp P G E Ry
Thomas T farming

MANDVILLE
a station on the B.C. Electric Ry., Lulu Island line.

Columbia Stump Pullers
Hand Power
Horse Power
Modern equipment for
LOGGING
MINING
LAND
CLEARING
Opsal Steel Co.
Quebec and Dufferin Sts.
VANCOUVER

You Know
MOORE LIGHT
is used all the world over as it is the recognized light for country districts.
R.M. Moore & Co. Ltd.
Lighting Devices Manufacturers
VANCOUVER B.C.

Maple Bay, near Anyox, on the Portland Canal.

BATISTE COSTUME CO.

"From Maker to Wearer"

Victory Suits Made in Heavy Khaki Drill $15.00

Mail orders shipped anywhere.

Mercantile Bldg. 318 Homer St. VANCOUVER

MANITOU

a salmon cannery on Dean Channel owned by Kildala Packing Co., Ltd., 193 Hastings St. E., Vancouver.

MANKIN'S SPUR M

a Dom. Govt. telegraph office, 17 miles from Nelson, the business centre, and 7 from Halls, the PO.
Churchill F L lumber and pole dealer and Govt tel agent

MANNING

a station on the Kettle Valley and G. N. Rys., 6 miles east of Tulameen, in Similkameen Provincial Electoral District. Local resources: Farming. These farmers receive their freight at Manning Siding and are farming 320 to 1,000 acres, raising hay and cattle. Address mail Manning, via Tulameen PO.
Frembd Henry A G farming
Manning W farming
Myren G P farming
Spearing G farming
Thynne J G farming (Manning Siding)

MANSON CREEK

a post office and mining settlement at mouth of Manson Creek, 150 miles from Hazelton, the nearest point on the G.T.P. Ry. Manson Creek is 15 miles long and runs into Manson Lake. It is reached by stage or horseback. Hazelton is the nearest telegraph office. Office of Sub-Recorder Omineca Mining Division. Population during winter months, 15; larger during summer. Local resources: Placer and quartz mining.
Ah Hov James mining
Ah Luck James mining
Ah Pack James mining
Akin Walter mining
Chambers Frank mining
Farrel James mining
Gabriol John mining
Gibhart Max mining
Khasey Edward trapping
King Archey mining
Kosey Edward mining
Marria John trapping
Nelson Arthur trapping
Pear John trapping
Steele Ernest mining
Steele Wm D mining and sub-recorder Prov Mines Dept
Sullivan Eugene mining and PM

MANSON'S LANDING

a ranching settlement on Cortez Island, reached by Union S.S. Co's boats from Vancouver, distant 100 miles. Has Dominion Government telegraph office. See directory listings under Cortez Island, the PO.

MAPES

a post office and farming settlement in Tp. 8, R. 4, Coast S.E. one-quarter Section 20, in Fort George Provincial Electoral District, 15 miles from Vanderhoof, on the G.T.P. Ry., reached by stage. Nearest telegraph office at Vanderhoof or Nechaco, 15 miles. Has public

school. Population, 80. Local resources: Good farming land.
Alexander Albert farming
Alexander Ernest farming
Berger Jacob farming
Bettis Herbert farming
Black Neal farming
Canble P farming
Coatwell R farming
Coe John farming
Erickson Mr farming
Erick Lars farming
Elliott Mrs Etta farming
Davison Herbert farming
Gause Carl farming
Graham Jones farming
Harding Jones farming
Hartman Myrl farming
Hartman Roy farming
Hill John farming
Johnston Sid farming
Johnston Lewis farming
Lawson Fred farming
Mapes George farming general store and postmaster
Matheson Angus farming
Matheson Wilmes school teacher
Nickerson Henry farming
Peterson Fred farming
Pick Bert farming
Pool A E sec school board
Pool Fred farming
Porter Thos farming
Ranger Alex farming
Ranger Whitman farming
Roseman Jones farming
Russell Harry
Russell Thomas
Russell Walter
Sommes Mr farming
Stevenson H farming
Stevenson T farming
Strom H farming
Weaver C farming
White P farming
White Rockerie farming
Whitefield George farming
Whitzel Sherman farming
Wills C farming
Wilson Hugh farming
Wilson J farming
Wilson R farming
Wilson Warren farming
Wright Fred farming

MAPLE BAY

a settlement on east side of Portland Canal, reached by steamers from Prince Rupert and Anyox. See further directory listings under Anyox.
Aitken A poultry-raising
Aitken G dairy farming
Aitken W mixed farming
Bazatt Wm cattle breeding
Dobbie Col H H
Edgson J W farming
Edgson M poultry-raising
Elkington W H farming
Flett James bee-keeping
Flett John cattle breeding
Manson J R poultry-raising
Mutter Geo farming
Rice Major H A H
Rice Gen H C P
Wilkinson Sydney farming
Young R V mixed farming

MARA

a post office and station on the C.P.R. Sicamous-Okanagan branch, 12 miles south of Sicamous and 10 miles from Enderby, in North Okanagan Provincial Electoral District. Has public school. Local resources: Farming. An excellent mixed farming district.
Bell J dairy farming
Bennett E farming

BUTTERWORTH, G.
General Store.

Brainard Wm agent
Bruce James section foreman
Cadden Matt laborer
Cadden Wm farming
Coell R poultry-raising
Coell Chas laborer
Collinson T
Dale R dairy-farming
Dean F poultry-raising
Davey Rupert farming
Dean Jos farming
Doerflinger baker
Diminick Dominick railway laborer
Elson Wm farming
Ferguson J poultry-raising
Gibson Wm gardener
Gray Thos farming
Green B dairy-farming
Hamilton Wm farming
Harley A B mixed farming
Hill Anthony farming
Jackson E mixed farming
Jones D G mixed farming
Kellett H O dairy farming
Koski John farming
Koskimacki Herman farming
Little C W fruit farming
Little G E mixed farming
Massey J B dairy farming
Massey L B
Milletto D
Neal Sidney laborer
Nelson W gen store
Owen Wm mixed farming sec school board
Paulo Nick general store
Powell Wm laborer
Putula F farming
Riches F dairy farming
Robertson E A mixed farming
Robertson J
Rodgers John lumberman
Rodgers John Sr retired lumberman
Rosoman Cyril ranching
Rosoman Owen ranching
Sihvon Geo farming
Smith Miss E B prin Mara school
Smith J W mining
Tables Nicholas farming & butcher
Lopez J
Widdoes lumberman
Witala Y section foreman
Witala Wm Sr farming
Witala Wm Jr farming
Zettergreen Andrew returned soldier
Zettergreen Laurance lumberman

MARBLEHEAD OR MARBLE HILL

a flag station on the C.P.R. Lardeau-Gerrard branch, 8 miles north of Lardo, in Kaslo Provincial Electoral District. There is no station agent, the marble quarry and extensive cutting and polishing plant being closed down. Nearest post office is Lardo.
McCallum John farming
Marsden Chris farming
Morel Victor watchman at plant

MARGARET BAY

a salmon cannery on Margaret Bay, Smiths Inlet, on Rivers Inlet-Bella Coola route of Union S.S. Co., owned by Western Packers, Ltd., 510 Hastings W., Vancouver, Geo. McAllister, Mgr.

SUCCESS
Business College
Limited
Business
Shorthand
Typewriting
Clerical
Secretarial
Combined
Beginners
and Higher
Accountancy
Courses
Main & 10th
Vancouver, B.C.

SUN JOB PRESSES

Printers of This Directory

Vancouver Telephone Directory

Class Journals

High-class General Printing

If You Have a Printing Job Insure Against Disappointment by Sending it to the

SUN JOB PRESSES

MARIGOLD

a post office and station on the B. C. Electric Ry., Saanich Division, 4 miles outside of Victoria, in Saanich Provincial Electoral District. Has Methodist church. Population, 300. Local resources: Mixed farming.

Ashton Mr fruit-growing and cattle ranch
Babeman P prop Garden City Factory
Bond Harold longshoreman
Boyles Thomas dairy farming
Daly Dr Methodist minister
French A E mixed farming

GARDEN CITY FACTORY
Mfrs. Wooden Goods, Toys, Window Display Stands, Etc.

Garden City General Store W H Robertson prop
Harrison F W prop Garden City Factory
Harrison L H prop Garden City Factory
Hillbourne W H dairy farming
Little John bee-keeping
McWilliam — contractor & builder
Monro I contractor & builder
Pridmore W farming

ROBERTSHAW, R. H.
Storekeeper and Postmaster.

Rowlands W farming
Sea Lawrence painter
Simms Mr dairy farming
Sinclair A nurseryman
Whiffen Miss F E mixed farming
Whiffen Frank dairy farming

MARINE HEIGHTS

a station on the B. C. Electric Ry., in Point Grey municipality, Richmond Provincial Electoral District, suburb of Vancouver. See directory listings under Kerrisdale.

MARNE

a station on the P.G.E. Ry., 27 miles south of Lillooet, in Provincial Electoral District of Lillooet. There are no local residents. Seton Lake is the PO.

Marpole

a post office and town on and near the mouth of the Fraser River, 5 miles south of Vancouver, in Richmond Provincial Electoral District, municipality of Point Grey. The corporation includes that district north of the Fraser River formerly known as Eburne, while the district to the south of the river on Lulu Island retains the name of Eburne. Marpole is connected with Vancouver by street railway, 7-cent fare, and paved roads. It enjoys all municipal improvements, has Anglican, Methodist & Presbyterian churches. Population, 2,000. Local resources include lumber and shingle mills, steel plant, flour mills, glove factory. The farming district adjacent to the south on Lulu and Sea Islands is highly productive in small vegetables.

Abernethy J W pres and foreman Eburne Sawmills Ltd
Abernethy Robt vice-pres and mgr Eburne Sawmills Ltd
Abernethy Miss M D steno Eburne Sawmills Ltd
Adams W E hardware
Anderton John E engineer
Andrews F retired
Andrews L
Andrews W R
Alton W W veterinary surgeon
Atton O W real estate
Baker Chas T farming
Baker F
Bancroft C clerk Royal Bank
Barden H road foreman Municipality Point Grey
Barratt W H of Barratt & Co
Barnes E B chicken ranching
Barton H B of Clugston & Barton
Beckman E retired
Bennett C R painter and decorator
Bice Mrs M A resident
Blue Angus gardening
Blue Dougald gardening
Blue George gardening
Bonnalie Wm clerk with W E Adams
Boseley C laborer
Bow D S of Marine Garage
Bow W of Marine Garage
British Columbia Telephone Co Miss J McRae agent
Brown C C engineer
Brown J mechanic
Burgess J E painter and decorator
Burns P & Co butchers mgr Frank Vattle
Burrows P blacksmith
Burton A
Burton I S carpenter
Campbell Dan carpenter
Campbell R A
Campbell Ronald gardener
Cartenay H teamster
Chapman John R carpenter
Christie J F
Chung Yuen Cafe
Churchard G L auditor Eburne Sawmill
Churchill S G
Clugston M T
Clugston R E of Clugston & Barton
Clugston & Barton R E Clugston and H B Barton hardware
Cocroft Ruth resident
Colburne Walter acct Graham & Co Ltd
Collins F laborer
Cooney J mixed farming
Cornish C
Cornish R
Cook John carpenter
Cleyton Isaac
Craig C F H teamster
Creamer Wm
Crippen A F blacksmith
Cropp W E
Cruickshank A farming
Dagan P E plainermill foreman
Davies K teamster
De Beck Geo W bee-keeping
De Bow J F
Dedrich Mr painter
Dennis A W carpenter
Dickson A B retired
Dinsden C of Imperial Nurseries
Dominion Grocery Co (The) Allan K Downs James S McWhinney props
Donald J Eric teamster
Donnelly N L engineer
Douglas Mrs R resident
Doving Chas

Downs Allan K of Dominion Grocery Co

EBURNE GRAVEL CO.
F. J. McCleery and J. C. Weston, Props. Builders' Supplies, Coal and Wood.

Eburne Grocery D McRae prop
Eburne Hotel F J Robinson prop
Eburne Ice & Creamery Co W J Ridley mgr

EBURNE SAWMILLS, LIMITED
J. W. Abernethy, Pres.; Robert Abernethy, Vice-Pres.; P. D. Roe, Sec. Lumber Manufacturers.

Eburne Sheet Metal Works Albert Heacock mgr
Eburne Transfer W W Burrough prop
Elley Geo sales mgr Eburne Sawmills Ltd
Fader A teamster

FAIRHALL, J. W.
Real Estate, Fire and Life Insurance, Notary Public.

Farant G A baker
Farrington Mrs Z M nurse Van Gen Hos annex
Forde T H
Farrell Fred
Flack D W real estate
Fladgate S G acct Eburne Sawmills Ltd
Fletcher N D coal and wood
Forbes J R soldier
Forbes P soldier
Fraser Mrs D M resident
Fraser Mrs Wm resident
Fyffe D T tailor
Gallant A fruit confectionery and cigars
Garratt W H of Richmond Garage
Garrett B W retired
Goddard W H
Giles R shipwright

GRAHAM COMPANY, LIMITED (THE)
W. G. Simpson, Mgr. Vegetable Evaporators.

Grant T D
Grant A D contractor
Grieve R laborer
Hall W K physician
Hall S plumber
Hamilton A D nurse Van Gen Hos Annex
Hardman J A tanneryman
Hardman T A of Ricrmond Garage
Harris C T school janitor
Harrison S soldier
Hartley J W
Harvey W S
Hatfield J laborer
Hay David C
Heacock Albert plumbing and heating and McClary furnaces
Heacock A E postmaster
Higgins E E logger
Hird J F A game warden
Hird F W shipwright
Hoggard John engineer
Holland F
Holmes A contractor
Home Bakery Mrs A Porter prop
Hong Chung Laundry
Houston T
Housley W A engineer
Hubberd W A laborer
Huxtable J retired
Hutchison E W dairying
Hutchinson & Son Transfer Co
Hutchinson J C
Hutchinson Fred R

HUNTTING-MERRITT LUMBER CO.
W. F. Huntting, Pres.; C. E. Merritt, Sec.-Treas. Mfrs. Cedar Shingles.

Huntting W F pres Huntting-Merritt Lbr Co
Imperial Nurseries J P Mortensen and C Dinsden props
Inglee Miss A D nurse Vancouver Gen Hos Annex
Inkster W carpenter
Jack W S soldier
Jacobson D
Johnston J
Johnston J H
Jones E retired
Kakina K
Kawabais R E
Kent C clerk
Kennedy W A sawfiler
Kewahara A E Japan interpreter Kitashima
Larkin John farming
Lawrence T plumber
Lawrence W C retired
Leathern Thos
Leckie T harness-making
Lewis J R mixed farming
Lewis P O
Lloyd B G W groceries
Lovick F of Hicks & Lovick
McCartney H contractor
MacCleery F J merchant
MacCreath Jas school janitor
McDougall G C
McDonald J barber
McDonald J retired
McDonald T W
McFarlane C H druggist
McGill J
McGlenogle G E
McIntosh J A school principal
McKenzie W M retired
McKenzie N
McKechnie W B physician
McLachlan Donald bee-keeping
MacMillan John retired
McMillan J M L
MacMillan J
McRae Miss J agent B C Telephone Co
McRae Donald prop Eburne Grocery
Macey E bee-keeping
Macey E J
Manders M shoe repairing
Mann C E
Mathews J A chief engineer Eburne Sawmills
Marpole Grocery R G W Lloyd prop
Marshalsev E groceries
Marsh G W retired

MARINE GARAGE
D. S. Bow and W. Bow. Auto Repairing, Tires and Accessories, Greese, Oils and Gas.

Massett E T
Matagama K
Matsuki K
Matthews Thos M engineer
Matheson J H mining
Matheson N poultry farming
Mayers Herbert
Mawdesley D W B C Electric conductor
Mawhinney James S of Dom Gro Co
Merritt C E sec-treas Huntting-Merritt Lumber Co Ltd
Minndle S A
Morisagen H
Mortensen J P of Imperial Nurseries
Mosena E Z
Moulaman J J
Munton A P
Nakoo G laborer
Napier W cook

Vancouver Drug Co.
Limited
ORIGINAL CUT-RATE DRUGGISTS
MAIL ORDERS A SPECIALTY
6 Stores
Main Store:
405 Hastings St. West
Vancouver, B. C.

Monarch Real Estate
LIMITED
"A Reliable Firm for Good Investments."
MORTGAGES
BONDS
LOANS
BUSINESS CHANCES
Phone Sey. 509
407 Granville St.
Vancouver, B.C.

North American Life Assurance Co.

Head Office: Toronto, Ontario

E. W. Keenleyside
Provincial Manager

470 Granville Street
Vancouver B. C.

Phone Sey. 225

Nash King
Nerrien Jean canneryman
Nisbitt Samuel retired
Nickal Dan
Nishimura Hatt general store
Nonil F S
Nunode S
O'Connor John laborer
Olson J
Owens R logging
Palmer Wm B carpenter
Patterson T R contractor
Paton & Cooper publishers Weekly Gazette
Paton J A mgr editor Weekly Gazette Marpole and The Gold Stripe Vancouver
Peart Cyril D clerk Royal Bank
Peel A electrician
Philips Niel shipper Eburne Sawmills Ltd
Pierce B laborer
Pierce R
Point Grey Hotel Mrs Podgins prop
Porter R
Porter Mrs Amos grocery and confectionery store
Pottenger A longshoreman
Pottenger J J
Pottenger W
Proctor E
Pullen Fred laborer
Rattray J R carpenter
Reichard E
Reid James dry goods
Rennick Walter bee-keeping
Richards Geo D general store
Richards L H blacksmith

RICHMOND GARAGE
T. A. Hardman and W. H. Garratt. Auto Repairs, Gasoline, Accessories, Automobiles and Bicycles.

Ridland Rev George Methodist minister
Ridley W J Eburne Ice & Creamery Co
Riley W
Riley Wm Henry watchman
Robertson G retired
Robertson Richard bee-keeping
Robinson F J prop Eburne Hotel
Roe P D sec Eburne Sawmills Ltd
Ross John bee-keeping
Rowe J H poultry farming

ROYAL BANK OF CANADA
(Eburne-Marpole Branch), G. P. Thorne, Mgr.

Russell F R M barrister
Sam Wo laundry
Sandall Mfg Co glove mfrs
Scott W
Scott W J
Shaw Jos municipal foreman
Searley W S engineer Van Gen Hos Annex
Short Jas retired
Shunroda Jas
Simpson Miss J supt Vancouver Gen Hos Annex
Simpson W supt Huntting-Merritt Lumber Co Ltd
Slumayama J
Smith B
Smith W
Smith G
Stewart Capt insurance broker
Suzenti L
Tait R J mixed farming
Tait R S
Thomas E shingle sawyer
Thompson Rev R G Presbyterian minister
Thorne G P mgr Royal Bank of Canada
Tonham J S
Tsutsumida B
Turdale H E
Usher John retired
Usher Agnes resident
Usher Jas M retired
Vallance W draftsman
Vancouver General Hospital Annex Miss J Simpson supt
Vattle Frank Mgr P Burns & Co Ltd
Vermilyea H carpenter
Vansickle Rev M Baptist minister
Vickerstaffe T C (on active service)
Walker Charles laborer
Wells M R master mariner
Wells R steel worker
Weston J E merchant
White John Warwick blacksmith
Whitehead Thos W gardening
Woodruff Print Shop E L Woodruff prop

MARRON LAKE

a post office and fruit-growing district in Marron Valley, 12½ miles south of Penticton, in Similkameen Provincial District, reached by stage from Penticton or Keremeos, on the C. P. R. and G. N. R., respectively. Has local Dom. Govt. long distance telephones. Population, 100. Anglican Church. Local resources: Sawmill, fruit-growing, mixed farming, ranching, sheep-raising. Coal and other minerals are evident.

Armstrong Mrs farming horse and cattle-breeding
Anderson Jas F ranching
Bursom Joseph mixed farming and trapping
Burston Henry ranching
Calhoun Jack ranching
Cleland Rev J A Anglican clergyman
Colquhoun Stuart & Leggie mixed farming
Darrah Mrs school teacher
Crooks Wm H dairying and ranching
Dietjen Alfred ranching
Dietjen Hermon ranching
Dietjen Walter ranching
Ford Fredk ranching
Foster Wm cattle-breeding and ranching
Grant Jas mixed farming ranching
Grant Russell ranching
Green Chas de Blois ranching
Green Vincent ranching
Hedges Wm ranching
Heggie David ranching
Hosier Wm ranching
Hozier C W
Howard Frank mining and farming
Howard Phillip ranching
Kerr Henry ranching
Lush Henry F cattle-breeding and ranching
Lush Lawrence ranching
McKay Geo mixed farming and ranching
Parker W Smythe mixed farming postmaster and JP
Preston T R lumber mfr and mixed farming
Roadhouse Leslie ranching
Roadhouse Thos ranching
Robertson Geo
Smith Angus mixed farming and cattle-breeding
Stuart J H
Smythe-Parker P Wm ranching postmaster and JP
Stewart Hamish ranching
Stuart J H
Thompson John Kenneth mixed farming
Thompson J R
Wilson Vincent O rancher

MARTEL

a flag station on the C. N. R., 6 miles east of Spence's Bridge, in Yale Provincial Electoral District. Nearest telegraph is G. N. W. and C. P. R. at Spence's Bridge. Population, 20. Local resources: Ranching. Address mail via Spence's Bridge PO.
Coring Arthur cattle-ranching
English B F farming
McEwan Billy laborer
Martel Eli Joseph fruit-growing
Minabarriet Louis farming
Oppenheim David farming
Richardson Pete laborer
Wallace Paul laborer

MARTEN LAKE

a flag station on the G. T. P. Ry., 8 miles east of Fort Fraser, in Fort George Provincial Electoral District. Fort Fraser is nearest PO.

MARTIN PRAIRIE

a Dom. Govt. telegraph office, 32 miles from Kamloops, the business centre, and 6 miles from Pritchard, the PO. Has public school.
Brett R H rancher and telegraph agent

MARTIN'S CABIN

a Dom. Govt. telegraph office, 30 miles from Kamloops. Address mail RR. 1, Heffley Creek PO.
Martin Geo forest ranger and telegraph agent

MARY ISLAND

(post office address Chamadaska) 1,986 acres, a Crown Grant, resident owner James Milne, lies between Cortez and Valdez Islands, in Comox Provincial Electoral District. Has Dom. Govt. telegraph and telephone. Reached by Union SS. Co.'s boats from Vancouver. Mission steamer, Rev. Mr. Antel, visits every four weeks. Population, 4 families.
Bowerman H ranching
Corneille F E
Herbert Mrs
James Percy postmaster telegraph operator and farming
Milne Jas ranching

MARYSVILLE

a farming and mining settlement on the C. P. R. Cranbrook-Kimberly branch, 12 miles north of Cranbrook, in Provincial Electoral District of Cranbrook, reached by rail and stage from Cranbrook, which is the business centre. Population, 125. Has public school and local telephone. Local resources: Farming and mining.
Angus Jas mining
Awnack W T mixed farming
Bartholomew Wm laborer
Bennett John farming
Bidder Fred farming
Bidder G farming
Central Hotel Paul Handley prop
Dickson John farming
Dickson Mrs J J sec school board
Dodgson Goldie laborer
Evans Wm trapping
Frieake G E mixed farming
Gifford J W mining
Glanville Phillip mining
Half Albert trapping
Handley N M postmaster
Handley Paul prop Central Hotel and farming
Hawkes Geo mining
Hill Peter ranching
James Geo farming
Johnston Louis mining
Keir Ben dairying
Lundeen Bernard farming
McDermid A mixed farming
Meachen Rockie trapping
Meachen Wm trapping
Mellor Albert general store
Miller James farming
Pighim Angus laborer
Robichaud Peter laborer
Stirton Robt laborer
Tibbetts Florence farming
White Bramby mining

MASSETT

a post office, fishing and lumbering village on the northern part of Graham Island, Queen Charlotte Islands, 86 miles from Prince Rupert, in Prince Rupert Provincial Electoral District, reached by G. T. P. boats from Prince Rupert. Has agent Dom. Dept. of Indian Affairs, Queen Charlotte Islands District, Prov. Police Constable, Sub-Recorder, Queen Charlotte Mining Division, Customs Preventive Station, office of Sub-Collector of Customs, sub-office of Prince Rupert. Is the port and distributing point for Tow Hill and East Coast districts. Has Govt. telegraph office, Anglican Church and public school. Population, 150. Local resources: Lumbering, farming, mining and fishing.
Abrahamson John fisherman
Baker E W farming
Bennett Robt Indian trader
Bridden John mixed farming
Brown Capt A Indian trader
Carpenter H L farming
Cary A mixed farming
Deacy Thos Indian agent
Edenshaw H Indian trader
Emmot Fredk N Prov Constable Prince Rupert Police District
Evans Edward mixed farming
Falkenburg Frank fishing
Ferguson Mr mixed farming
Giegerich W W sec school board
Gilette Rev Mr Anglican clergyman
Harrison Cyril merchant
Harrison Chas customs officer sub-recorder Prov Mines Dept
Hillier Thos farming
Hudson Wm hotel
Johnston Robt fishing
Langhill J mixed farming
Lowery Bros sawmill

MARTIN, JAMES
General Store.

Mol Louis farming
Nash Fredk Govt surveyor
Sharpe Percy mining
Smith Jas farming
Wanless A V sawmill
Wesh Henry Indian

MATSQUI

a post office and dairying district on south side of Fraser River, 31 miles east of New Westminster, in Chilliwack Provincial Electoral District, reached by B. C. E. Ry., C. P. R. and C. N. R., and river steamers to Riverside Landing, distant ¾ mile. Has Baptist, Lutheran and Methodist Churches, public and high schools. Has G. N. W. telegraph office. Population, 50. Local resources: Dairying principally; also fruits, bee culture and seed-raising.
Aish J T mixed farming

Hayward & Dods
Limited
Plumbers and Steamfitters
PHONES
1854
3908 L
3910 R
927 Fort Street
Victoria, B.C.

Cooper & Farms
Complete list of
FARMS
CHICKEN RANCHES
FRUIT FARMS
VEGETABLE GARDENS
DAIRIES
throughout the better settled districts of the province.
Complete lists, maps, etc.
414
Seymour Street
Vancouver, B. C.

MORGAN
Ladies' and Men's
TAILOR
Importer of Fine Woolens
Special Attention to Mail Orders
Phone Sey. 633
817 Granville St.
Vancouver, B. C.

Anderson C E bee-keeping
Athey E J Mrs mixed farming
Baynes R A mixed farming
Beaton Rod dairying
Beharrell F A dairying
Behrner G dairying
Bergsvik A mixed farming
Bradner T mixed farming
Carlson J W mixed farming
Dalton E W bee-keeping
Dominion Express Co Len Smith agent
Edlund A meat market
Elliot Wm bee-keeping
Engstrom R mixed farming
Farr A E bee-keeping
Faulkner H mixed farming
Flodin E mixed farming
Grant Peter general store
Gurney W dairying
Gustafson A C dairying

HALVERSON, P. P.
Real Estate, Notary Public.

Hansen F mail carrier
Hawkins A W mixed farming
Hayton Henry bee-keeping
Izeland J M mixed farming
Johnston P A prop Matsqui Hotel
Jones L T mixed farming
Kelleher C bee-keeping
Kelso T F C poultry-raising
Kemprud Gilbrand harness shoemaker
Lancaster T H dairving
Loafgreen A fruit-growing
Lunde C dairying
Machell N G dairying

MATSQUI HOTEL
R. A. Johnston, Prop.

Mercer R W dairying
Myhre Henry G postmaster

MYHRE & GILBRERTSON
General Store.

Nelson A M dairying
Nelson W mixed farming
Overstall J dairying
Paterson Geo A blacksmith
Poignant C G poultry-raising
Reid John mixed farming
Rottluff A J mixed farming
Rouluff G H mixed farming
Skouge H fruit-growing
Slade A P & Co flour and feed
Smith J E dairying
Smith Len agent Dom Express
Stenerson H mixed farming
Stenerson R mixed farming
Sward L bee-keeping
Townell G A bee-keeping

MAYNE

a post office, mixed farming, fruit-growing and fishing settlement on Mayne Island, at Active Pass, in the Gulf Islands, midway between Vancouver and Victoria, on the main course of steamers between these points, and in the Islands Provincial Electoral District. Mayne is reached by C. P. R. Gulf Islands steamers from Vancouver and Victoria, distant 40 miles. Has Anglican Church and public school. Population, 300. Local resources: Mixed farming, fruit-growing and fishing.

Aitken John lumbering
Bennett David mixed farming
Bennett Fredk cannery employee
Bennett Jas Wm mixed farming
Bennett John A mixed farming
Bennett Thos mixed farming and bee-keeping
Bishop Herbert game warden
Bjoinfelt Ossian farming
Cain Wm resident
Collinson Melville fishing
Cullinson Judson A carpenter
Curtis Henry H chemist
Daniel Tom lighthouse keeper Helen Point
David E farming
David Joseph fishing
Davey Henry T resident
Deacon Dalton mixed farming
Deacon John mixed farming
Deacon Wm mixed farming
Garrick Peter cannery employee
Garrick Thos cannery employee
Gillespie Wm carpenter
Georgeson Archibald fishing
Georgeson Geo Wm fishing
Georgeson Henry lighthouse keeper Active Pass
Hall Richard nurseryman and bee-keeping
Heck Frank Jacob mixed farming
Heck Louis Fredk mixed farming
Heck Jas Oscar mixed farming
Henderson F F retired commander RN farming
Hill Dalton Jas general store and postmaster
Hunter Jack farming
Inglis Archibald resident
Maude Eustace resident bee-keeping
Maude Geo A (on active service)

MAYNE ISLAND HOTEL
Chas. J. McDonald, Prop.

McConnell Sam Dickson farming
McDonald Chas J merchant and Prov assessor and collector and prop Mayne Hotel
Naylor Wm Brooke farming
Nicholson A farming
Paddon Geo L mixed farming poultry and bee-keeping
Paddon Wm F L clerk
Robotham Mrs O G resident
Robson F Glenwood Farm cattlle and swine-breeding
Robson Jas John fruit-growing and dairying
Robson Mrs J sec school board
Robson Stanley Howard fruit-growing and dairying
Robson T bee-keeping
Robson Wm resident
Tinkley John Wm fishing
Trinkwon Thos farming
United Grain Growers (B C) Ltd flour and feed dealers.
Woolett G Wallace resident

MAYNE ISLAND

the C. P. R. landing name on their Victoria-Ganges Harbor route. See directory listings under Mayne, the PO.

MAYO SIDING

a sawmill and logging camp on the E. & N. Ry., Cowichan Lake branch, 7 miles northwest of Duncan, and 1 mile from Sahtlam flag station. Is also reached by auto road from Duncan. Population, 100. Local resources: Sawmill and lumbering. Young & Paitson lumber mfrs

MAYOOK

a flag station on C. P. R. Crow's Nest line, no agent, Cranbrook Provincial Electoral District, 14 miles west of Cranbrook, which is the business centre. No local residents except section crew. Cranbrook is the nearest PO.

MAYWOOD

a suburb of Victoria. See directory listings under Victoria.

MAZAMA
a post office and farming district and flag station on Kettle Valley Ry., 32 miles from Princeton, and 2 miles from Osprey Lake, in Yale Provincial Electoral District. Is 38 miles from Penticton, the business centre. Population, 75. Local resources: Farming.
Chapman Mrs F M postmistress
Chapman Lieut Harry S R A F
Chapman John S farming
Chapman R S farming
Fuller J
Hale Clive farming
Harvey Thos W mixed farming
Holden John E farming
Johnston Gideon
Johnston Gus teamster
Leo Albert
Maclure Miss M B farming
Macine Vilo section foreman
Martino Jas section foreman KV Ry
Oliver Thos W (on active service)
Ostrom Harry mining
Powell R farming
Rowley E N
Samburg Arel mining
Trana Julius teamster
White Jas farming

MEAD
a station on the B. C. E. Ry., Central Park line, first stop out of New Westminster.

MEADLANDS
a station on the B. C. E. Ry., Saanich Division, 19½ miles north of Victoria, in Saanich Provincial Electoral District.
Bradford Edmund E (on active service)
Garlick Guy groceries

MEADOW CREEK
a settlement on Meadow Creek, which is 10 miles long, and runs into Moyie Lake at Yahk, and on the C. P. R. Crow's Nest line, near Marblehead. See listings under Yahk.

MEADOW VALLEY
a mixed farming settlement, 1 mile north of Mineola. See directory listings under Mineola, the PO.

MEADOWS
a flag station on the G. N. Ry., F. and N. division, 15 miles west of Columbia Gardens, and 3 south of Erie, and 5 from Salmo, in Trail Provincial Electoral District. Has Dom. Govt. long distance telephone. Population, 20. Local resources: Stock, dairy and fruit farming, lumbering, milling and very substantial mining prospects, though the mining has not been developed as the district should be, owing to lack of capital, to work out on the low grade ore propositions that seem to prevail in this district. Timber generally is good and easy to get to transportation. Nearest PO. is Erie.
Barkley Samuel ranching
Hanson C W ranching
Klovance L sec foreman and gardening
Wilson W J ranching

MEADOWS
a siding on the Wite Pass & Yukon route, 2 miles from Glacier, 6 from White Pass, and 26 from Skagway, no agent or local residents. Glacier is nearest PO.

MEANSKINISHT
a mission settlement on the Skeena River, 141 miles from Prince Rupert and 1 mile from Cedarvale on the G. T. P. Ry., the PO. Has Dom. Govt. telegraph office. See directory listings under Cedarvale.

MEASONS
a post in Lillooet district, 6 miles north of Dog Creek PO.

MELDRUM CREEK
a cattle ranching and farming district on Meldrum Creek, which empties into the Fraser River below Soda Creek, and to west of 150-Mile House, on the Cariboo Road, in Cariboo Provincial Electoral District. Meldrum Creek is reached by stage, and served from Soda Creek by the B. C. Express Co., distant 20 miles. Nearest telegraph offices are at Riske Creek and Soda Creek, 20 miles south and north, respectively. Clinton on the P. G. E. is the nearest rail point, 140 miles. Has public school. Local resources: Cattle ranching and farming. Address mail Meldrum Creek, via Riske Creek PO.
Burdette A E ranching
Meldrum T ranching
Richards C E ranching
Ross M ranching
Stowell E ranching
Yorston Wm ranching

MENZIES BAY
a logging camp in Discovery Passage, on east of Vancouver Island, 8 miles north of Campbell River, in Comox Provincial Electoral District. Address mail Menzies Bay, via Campbell River.
Booth Logging Co logging operators M D Jeremiason supt
McGuiness J

MENZIE'S MILL
a Dom. Govt. telegraph office, 10 miles from Merritt, the business centre and PO.
Menzie Jas plumber mfr and telegraph agent

MERIDIAN
a station on the B. C. E. Ry., Fraser Valley line, 24.7 miles east of Vancouver, and .8 miles from Cloverdale, and 2½ from Kensington Prairie, in Delta Provincial Electoral District. See Directory listings under Surrey Centre, the PO.

It costs you nothing to mention you saw it in "Wrigley's B. C. Directory." It may mean another friend for us.

THE AP QUALITY
The
Acme
Press
Limited
PRINTERS and BINDERS
Office Stationery
Loose Leaf Systems
Advertising Booklets Catalogues, Etc.
753 View Street
Victoria, B.C.

Jackson's
BRAIDING AND EMBROIDERY IS UNEXCELLED
We specialize in all kinds of braiding and embroidery from your own or original designs for
DRESSES, SUITS and NECKWEAR
Buttons covered in any shape or size.
555 Granville St.
Vancouver, B. C.

CROSBY
and
BISSELL
Stationers
PRINTERS

Office
Supplies

Sey. 261

306 Tower Bldg.
Vancouver, B. C.

FRANK
SPENCER
Vernon, B.C.
ORCHARDS
HOMES
OKANAGAN
LANDS
The Best Farming in British Columbia
FRANK
SPENCER
Vernon, B.C.

Merritt

a town in the Nicola Valley, at the confluence of the Nicola and Coldwater Rivers, 40 miles from Spence's Bridge, on the C. P. R., in Yale Provincial Electoral District. Has C. P. R. telegraph, local and Dom. Govt. long distance telephones. Office of Merritt District Registrar of the County Court, Police Constable, also Deputy Collector of Inland Revenue. Anglican, Methodist, Presbyterian and Roman Catholic Churches, public and high schools. Population, 1,800. Local resources: Minerals and coal mining, stock-raising and mixed farming.

Adelphi Hotel Armstrong's Dept Store props G Sangster mgr
Archibald T

ARMSTRONG'S DEPARTMENT STORE
Geo. G. Armstrong, Prop.

Badman P Prov Constable Yale Police District
Baldwin — dairy farming

BANK OF MONTREAL
S. L. Smith, Mgr.

Bank of Toronto Mr Innis mgr
Barrett R F transfer and express
Barwick N J & Co harness saddlery and undertaker
Barwick W J police commissioner
Baxter Robert C
Berkeley J A dairy farming
Bessett Rev Father Roman Catholic priest
Bigny C A grain and feed
Blackwell John dairy farming
Boothroyd Wm H County Court Registrar
Boyd J Percy prop Nicola Valley Garage and alderman
Bresnek M H shoemaker
Brewster F T station agent
Brown Robt pres Merritt Collieries Ltd and police commissioner
Campbell Hugh
Canadian Financiers Trust Co Vancouver M L Grimmet local correspondent
Cartwright A mixed farming
Castillon J dairy farming
Chadsey A C barber
Cleasby & Eastwood butchers
Cleasby H S ranching stock-raising and butcher
Clunie Miss E M
Coldwater Hotel W McIntyre prop
Colleti C D cattle ranching
Collett John H ranching stock-raising and collector of Inland Revenue
Cranna Wm of Simpson & Cranna
Cumberland W
Dennison John
Dunlop J L general blacksmith
Dunne P tailor
Dunnigan Jas
Durland Melville A mgr Merritt Mercantile Co
Eastwood Isaac of Cleasby & Eastwood
Ellis Jas W prop Merritt Herald
Fairley Alex
Fairley David R
Fairley Jas
Fairley Wm baker
Forschner L mgr Nicola Valley Brewery
Frank Rev W C Methodist minister
Garcia J sec Aspen Grove school board
Gemville G M
Gessing G B sec Middlesboro Collieries Ltd
Gillis J J physician and surgeon
Graham Joseph mng dir Fleming Coal Co Ltd
Grand Hotel Mrs C Hoggan prop
Green Herbert
Gregg Miss R M
Grimmett M L barrister and mayor
Guichon Joseph
Harmon H H dairy farming
Harmon S D dairy farming
Heslop Millie telephone agent
Heslop W A prop Merritt Meat Market
Hoggan Mrs C prop Grand Hotel
Hollands Alex
Hunter W auto transfer
Innis Mr mgr Bank of Toronto
Irvine Geo
Jackson Archibald general store
Jackson F W cattle breeding and brand inspector
Johnston Rev J Presbyterian minister
Jones W T
Keeble W C
Kennedy Wm
Kimble W G mixed farming
Kinnear Henry
Lakey Ed plumbing
Langstaff W R postmaster and school trustee
Leese Geo
Leese John
McDonald Geo
McGoran A sawmill
McGrath Jas
McIntosh C transfer and express agent Imperial Oil Ltd
McIntyre Alex
McIntyre Wm prop Coldwater Hotel
McKay G C asst dist engineer Public Works Dept
McKendrick Mrs M
McLean P contractor electrical supplies
McNeill Alex
McStay Frank
McStay John
Marr R N mixed and dairy farming
Mathieson Thos
Maxwell Geo alderman
Meldrum Jas G
Menzie J A Ltd general store and sawmill
Merritt Bottling Works C A Bigney mgr
Merritt Cash Stores general store
Merritt Collieries Ltd
Merritt Herald Printing Q Publishing Co Jas W Ellis prop
Merritt Lumber Yards A McCoran mgr
Merritt Meat Market W A Heslop prop
Merritt Mercantile Co general merchants
Merritt Plumbing & Heating Co E Lakey mgr
Middlesboro Collieries Ltd
Munro D L transfer and livery
Nellies Lebastian
Nicola Valley Brewery Louis Forschner mgr
Nicola Valley Garage
Nicola Valley General Hospital
Nicola Valley Meat Market
Nicola Valley Pine & Lumber Co
Okanagan Valley Fruit Co
Olson W cattle ranching
Oswald Rev Mr Presbyterian minister
Pittittko Lodge IOOF

Pope & Small plumbing and second-hand goods
Powick John
Price L J auto and transfer
Priest Harry city clerk
Rankin A F drugs etc
Ransom G F alderman
Ransom H G

REID, F. A. & CO., LTD.
Men's Furnishings.

Reid F A alderman
Riley Wm baker
Roblin H S
Royds M T
Sharp Jas
Shulus Hospital
Simpson & Cranna jewelers
Singleton Mrs Eleanor
Slater A E
Smith A S
Smith S Leonard mgr Bank of Montreal
Stewart W D
Stumbles H S mixed farming
Taylor David
Teitelbaum L A
Tipperary Ranch
Thompson F poultry farming
Thompson Rev N J Anglican clergyman
Thynne T G dairy farming
Tredwin H
Tutill G H physician and surgeon
Walter S G
Wearer F C
Willgoose J T
Winch Mrs Mary millinery women's and children's wear
Winny C M

MERRY ISLAND

a poultry and ranching settlement in Welcome Pass near Buccaneer Bay, Gulf of Georgia, in Comox Provincial Electoral District.
Franklin W F lightkeeper
Perkins Logging Co logging operators

MESSITER

a flag station on the C.N.R.; no agent; charges must be prepaid; 12 miles west of Blue River, in Kamloops Provincial Electoral District. No local residents except section crew. Nearest post office is Blue River.
Johnson S O laborer
Kaissons Alex section foreman

METCHOSIN

a post office and farming settlement, 16 miles from Victoria, in Provincial Electoral District of Esquimalt, on the C.N.R. route line, reached from Victoria by motor stage. The nearest railway point is Langford on the E. & N., 8 miles. Metchosin has local and long distance telephone connections. Anglican church and public school. Population, 150. Local resources: Fruit, poultry, sheep, lovely sand beaches, school, etc.
Arden Percival A mixed farming
Arden Wm Sr mixed farming
Arden Wm Jr mixed farming
Brown Harry R blacksmithing
Cann Arthur laborer
Charlesworth A L I motor stage driver
Coley Arthur A retired
Corbett Christopher W fireman
Cosh A truck farming
Cuttle Mrs P M school teacher
Ellis & Craig poultry farming
Field Chester G general farming
Field Lee L general farming
Fisher I J J stock-raising
Fisher Wm mixed farming
Frederickson Ole F laborer
Frudd Frank E acct
Gibson Wm sheep-raising
Gilbert Edw stock-raising
Griffiths Chas E W sheep-raising
Gurney Martin S fruit-raising
Hammond Capt H R (MC)
Hardie Arthur D & Co general store A D Hardie mgr and postmaster
Hawkins J gardening
Helgeson Henry C dairying
Helgeson Thos F dairying
Hodgins Jos sheep-raising
Hoffar Mrs Annie poultry-raising
Holloway Frank W mixed farming
Hooper Hugh F S clerk
Howard Mrs Ellen sheep-raising
Howitt Geo O laborer
Howitt Leonard laborer
Howitt Percy W resident
Johannsen Hermann farm laborer
Jones Mrs O M resident
Kendall Chas E civil engineer
McTavish Wm resident
Milsted Wm G laborer
Mitchell Henry G contractor
Munckton Albert general farming
Neale Henry A real estate
Nelson Mrs A tea rooms
Pears Geo W laborer
Pears Wallis farming
Pierce H G bee-keeping
Reid Mrs J D sheep-raising
Sellens Sidney C auto engineer
Skelton J P Ben retired
Smart Jos H poultry-raising
Snider P A farming
Spence Geo laborer
Stanley & Buckle farming
Sweatman Wm O poultry and sheep-raising
Tapping Chas poultry-raising
Tenneson Harold W laborer
Tocher Alex dairying
Ulph Edw B laborer
Wallis Mrs R R resident
Warden Lionel F resident
Weir Gavin F mixed farming
Weir Gordon A laborer
Witty Robt farming
Witty Wm sheep-raising
Yates J S resident

METLAKAHTLA

a post office, Indian village, and Anglican mission on west coast of Tsimpsean Peninsula, 7 miles west of Prince Rupert, which is nearest G.T.P. railway and telegraph point, and connected by launch. Is in Prince Rupert Provincial Electoral District. Anglican church and public school. Population, 250. Local resources: Fishing, fruit preserving and farming.
Auckland Alfred fishing
Auckland Chas carpentering
Auckland Matthew fishing
Campbell John general store
Clifton Herbert skipper
Cudland Wm fishing
Haldane Peter fishing
Leighton Albert fishing
Leighton Ed fishing
Leighton Geo fishing
Leighton John skipper
Leighton Peter boat building
Leighton Reuben fishing
Leighton Wm fishing
Lewis Jas farming

MORGAN McLANE & CO. LTD.
Real Estate
Insurance
Financial Agents
"We specialize in Fraser Valley Farm Lands"
513 Pender West
Vancouver, B. C.

Johnstone and Rowlands
Farms
CattleRanches
We have the largest listing of property in the interior of British Columbia.
Write us for information.
P.O. Box 518
Kamloops, B.C.

DOMINION PHOTO CO.

COMMERCIAL PHOTO-GRAPHERS

INTERIORS, EXTERIORS

CATALOGUE WORK

CONSTRUCTION IN PROGRESS

INDUSTRIAL DISPLAYS

618 Granville St.

Vancouver B.C.

BROWN BROS. & CO. Limited

Florists

Cut Flowers
Wedding Bouquets
Funeral Designs
SEEDS
BULBS
POT PLANTS
NURSERY STOCK
Fruit and Ornamental Trees and Shrubs

CATALOGUE FREE

Address Mail Orders to

48 Hastings St. E.
Vancouver, B. C.

Morison Rev C F Anglican clergyman and sec school board
O'Rielly Joseph fishing
Parker F A Jr general store and postmaster
Prevost Henry skipper
Robinson Mrs P farming
Rudland Reginald fishing
Ryan Chas farming
Ryan C P carpentering
Ryan Steve fishing
Venn Charles fishing
Wilson Daniel farming

MEYERS FLAT

a cattle ranching district, 16 miles southwest of Penticton, in Similkameen Provincial Electoral District, reached by stage from Penticton on the Kettle Valley railway, which is the business centre, and nearest C.P.R. telegraph office. Population, 50. Local resources: Cattle ranching. The government's recent purchase of 22,000 acres takes in Meyers Flat to the extent of 2,700 acres. Address mail via Okanagan Falls post office.

Baker Frank mixed farming
Davis James fruit grain and mixed farming
Dix Clement fruit grain and mixed farming
Gordon John fruit grain and mixed farming
Gunn Henry W mixed farming
Guernsey J mixed farming
Hawthorne Geo mixed farming
Hawthorne Sam mixed farming
Kruger Theodore mixed farming
Ripley Arthur ranching
Rippen Cecil fruit-growing
Traviss Richmond mixed farming
Wylie Jas fruit grain and mixed farming

MICHEL

a post office and coal mining centre on the C.P.R. Crow's Nest line, and the G.N. Ry, 86 miles east of Cranbrook, and 23 north of Fernie, in Fernie Provincial Electoral District. Office of Prov. Police Constable and Sub-Collector of Customs. Has Anglican, Methodist and Roman Catholic churches and public school. C.P.R. telegraph. Population, varying from 800 to 1,200. It is a company town, being owned by the Crow's Nest Pass Coal Co. Local resources: Coal mining. The company owns the hotel, hospital and a moving picture house.

Acquino Louis
Ahlgren Sam H
Almond Bros cigars tobacco and pool room
Andrews Fred
Anthony Rev Father RC priest
Bakalec Nic
Barybutt Thos
Battaglio Louis
Bell A P
Black Rev Bishop Methodist min
Brinder Vincent F
Bunker Wm
Burns P & Co meat market
Cassarini Camenill

CROW'S NEST PASS COAL CO. LTD.
Coal Mining and Proprietors of Hospital, Hotel and Theatre.

Cunliffe John
Cunliffe Thos
Dawe John acct CNPC Co Ltd
Delrea L
Dunn Wm
Elk Valley Brewing Co Ltd
Elliott Benjamin
Fisher Geo cartage
Foster E mgr Michol Hotel
Fowler Daniel
Fowler Wm J
Gammage Mrs M E postmistress
Gioiomo Ermancora
Giovanni Jacino
Graham L agt CPR
Gregory Leslie
Grundy David
Guarin Silvio
Guisippi Combosso
Hall Sam R
Horrocks Thos
Hutchison Fred
Imperial Bank of Canada
James Thos
Jenkins Jas
Jenkins Wm
Kolbus Julius
Kootenay Hotel J Altamore prop
Kubinec Alec
LeRoy H A mgr Trites-Wood Co Ltd
Lewis J C special constable South-east Kootenay police district
Littler Matthew
Loyst J mgr CNPC Co's lumber camp
Lozzo Carlo
Lozzo Julius
Lyons Emily
McEwan R D dairy farming
Ma Chow laundry
Marchi Antoni
Martinallo Dominico
Martino Lerussi
Melnik Ignaty
Mercer Jas
Michel Hospital
Michel Hotel E Foster prop
Michel Opera House J W Barnes and A Almond mgrs moving pictures
Michel Recreation Club M Estabrook sec
Moritonoani Jas
Morris Wm physician CNPC Co Ltd
Moshuk Mike jitney service
Mulholland Wm
Natal Drug and Book Store
Persello L
Press John
Salchuk M jitney service
Salmo Chas
Simons John
Smith Chas P
Smith Miss L E principal school
Sortoelli Louis
Stephenson Samuel
Stephenson Wm J
Sterling S H
Swenceskie Anthony J
Thomason Chas

TRITES-WOOD CO., LTD.
General Store.

Venzie Cesare
Volpatti Angelo
Volpatti Benimino
Watson Jas
Weaver W dairy farming
Weldon Dr R C agent Kootenay Telephone Co
Williams T H supt CNPC Co Ltd
Williams M C
Whitehouse Wm
Winstanley Robt
Workingmen's Co-operative Store

MICHELL

a station on the C. N. Ry., Patricia Bay line, 10 miles from Victoria, in Saanich Provincial Electoral District. It is claimed locally to be the garden spot of Canada, and a good place to spend one's declining years. It is 1 mile from a nice sandy beach and has 18 miles of paved roads. Local resources: Mixed farming, dairying and fruit-growing (strawberries). See directory listings under Keating, the post office.

MIDDLESBORO

a post office and mining village, site of the Middlesboro Collieries, Ltd., in Nicola Valley, 1 mile from Merritt, Yale Provincial Electoral District. Merritt, on the Kettle Valley railway, is the business centre, and nearest C.P.R. telegraph office. Population, 60, mostly employed in connection with the collieries. Local resources: Coal mining.

Blake J T laborer
Breed Sam mining
Brown J B laborer
Clark Miss Bella steno
Clark Lewis Jr engineer
Clark Lewis mining
Crawford J A master mechanic
Ewart Alex mine foreman
Fairfoull Jas mine foreman
Fairfoull Robt supt colliery
Gissing E B postmaster
Grieve D C mining
Hardy Fred engineer
Hollands Alex laborer
McDonald J C mine foreman
McKibben Mat laborer
Middlesboro Collieries Ltd
Ross John laborer
Stewart W D laborer
Stone W C laborer
Thomson A F laborer
Thomson Lewis laborer
Thomson Wm laborer

MIDWAY

a town on the boundary line between Washington and B. C., at junction of the Kettle Valley and C.P.R., between Nelson and Vancouver, also G.N. Ry., from Princeton to Spokane, in Greenwood Provincial Electoral District. Has two hotels, two general stores, post office, public school, office of Prov. Police Constable, and sub-collector of customs, outport of Greenwood, also office of Northwest Mounted Police; Presbyterian church, local and long distance telephones, C.P.R. and G.N.W. telegraph offices, sawmill and blacksmith shop. It is a stock shipping point for the district. Local resources: Stock raising, mixed farming and fruit.

Atwood Jas gardener
Bauer R farming
Bennerman Spencer clerk
Bodbielancik Peter section foreman
Borders Harold (on active service)
Brovard F M farming
Brown Jas farming
Brown John farming
Brown Robt A general store
Brown Robt W farming
Bruce Henry stock and fruit
Bruce John (on active service)
Bruce Robt stock and fruit
Bubar F M cattle and fruit-raising
Bubar S L fruit-growing and sec Ingram Mountain school board
Bush Jas H blacksmith
Bush John agt GN Ry
Caron Joe farming
Caron Mike farming
Clark Harry mining
Clark T A retired
Clark Walter farming

CROWELL'S HOTEL.
Sam Crowell, Prop.

Davison Miss G steno
Davison G operator
Davison Joe agt CPR
Davison Silas retired
Denman Arthur loco engineer
Desrosiers John carpenter
Evans Robt laborer
Ferguson J R road foreman farming and JP
Goddell Ernest hog-raising
Green Geo emp CPR and farming
Grey Geo H general store
Guise Geo liverman
Harrison J S notary public
Heilsher Helen nurse
Heilsher Joe emp CPR
Heilsher Olga postmistress
Heilsher Paul car inspector
Heilsher Richard emp CPR
Jackson Gladys M steno
Jackson John R stock-raising
Jackson W E stock-raising
Johnston Joe farming
Kerr A D customs
Kerr Alice L school teacher
Kerr Edna J school teacher
Kerr R D immi & customs insp
Lauder Arthur farming
Lauder Joe farming
Lauder Wm F (on active service)
Lee Mrs Henry fruit-growing
Lequime Barnard sawmill
Lundy C J dairying
McDonald Wm asst road foreman
McMynn Jas G general store and sec school board
MacNaughton Dan carpenter
Mace Ed barber
Mesker A C conductor CPR
Midway Hotel Mrs B C Thomet prop
Moll Chas section foreman
Moll Harold laborer
Moll Wm clerk
Morrison Malcolm emp CPR
Moser Fred farming
Mutrie Miss M M teacher
Norris W H fruit-growing
Pobielanuk P section foreman
Porter Andrew customs (Myncaster)
Powers Wm sawmill
Richlis Jos stock ranching
Richter Jos farming
Roberts Arthur farming
Roberts Frank farming
Rock C P C farming
Rusk Wm laborer
Salmon Wm fruit-growing
Salter Clarence clerk
Salter L A prop Spokane Hotel
Sezesnuk Jos emp CPR
Spokane Hotel L A Salter prop
Stewart Ernest barber
Stewart W prov constable
Strauss Henry dairying and contractor
Stucke G farming
Thomet Mrs Bertha prop Midway Hotel
Thompson Frank dairying
Thompson J O tinsmith

REVER-COMB MOTOR CO.
Ford Repairs and Accessories
Phone 4919
933 Yates Street
Victoria, B.C.

G. G. HEATHER & CO. Limited
Furriers and Taxidermists
¶ Makers of high-grade made-to-order or ready-to-wear furs of all kinds.
¶ We specialize in remodelling all fur garments.
1029 Granville Street
Vancouver, B. C.

J. S. ANDERSON & CO.
Limited
Specialists in
OIL LANDS
LOCAL OIL
and
MINING STOCKS
Phone
Seymour 617
543 Pender W.
Vancouver, B. C.

Tippie Wm farming and fruit-growing
Warmoth Christopher contractor
Watson Chas farming
Weed C H farming
Zurfluh John hotel clerk

MILE 60

a point on the Fraser River, reached by gasoline launch, between Quesnel and South Fort George, in Cariboo Provincial Electoral District. There was also a Mile 60 during construction of the G.T.P. 60 miles east of Prince Rupert, and also a similar designation for a point during construction of the same railway east of McBride.

MILEAGE 42

on C.P.R. Cranbrook-Golden line, 4 miles south of Skookumchuck, a spur line running from here to a camp of the Crow's Nest Lumber Co.

MILES

a siding on the Kettle Valley Ry., 23 miles west of Beaverdell, in Greenwood District; no agent or local residents. Beaverdell is nearest post office.

MILFORD

a flag station on the Kettle Valley Ry., near Thirsk. No agent or residents.

MILL BAY

a post office and salmon cannery at the mouth of the Naas River, Portland Inlet, in Atlin Provincial Electoral District, reached by Union SS. Co.'s boats from Prince Rupert, distant 65 miles. Anyox is nearest telegraph office, distant 40 miles. Prince Rupert is the business centre. Has public school. Population varies from 30 to 200, according to fishing season. Local resources: Salmon canning and packing.
Burr Jas foreman
Combe David captain Govt boat
Cosens John Thomas cannery mgr
Crottling Albert bkpr
Johnson Agur cannery employee
Kincolith Fisheries Ltd salmon canneries R V Winch & Co Ltd managing owners
Lang Charlie Chinese boss
Liston Robt fishing
Liston Thos net boss
McGregor John can maker
Machida T Japanese boss
Munro John cannery employee
Noble Watson D general store and postmaster
Watson Thos 2nd net man
Wells Nelson watchman

MILL CREEK

a company town on Howe Sound, in North Vancouver Provincial Electoral District, site of one of the Whalen Pulp and Paper Mills, Limited, 4 miles from Squamish. Reached by Terminal Navigation Co. steamers from Vancouver, which carry mail sack for Mill Creek. Has local telegraph office and public school. Visited by Roman Catholic priests. Population, 500.

Akaye S
Anderson G
Arrowsmith D G
Barber J F
Bennett F
Bidin A
Bolger O E
Bowman M
Brennan E P
Brennan J E
Brennan R A
Bukonik F
Bundy M
Chisholm J
Colliginet John
Collins M
Coulter J
Crawford John sec school board
Crooks J
DeGuire W
Devitt Frank
Dezela G
Ellis G F
English John
Esenko F
Everson E
Flaherty D H
Fraser A
Frey C
Gillis L A
Haar F
Hanson H
Hebert F G
Hecking Thos
Hopper G B
Ingram H A
Joe Joseph
Johnson H
Kelly J
Koss C
Lavery D H
Latourner C
Letts W
Lomas H W
Loucks C E
Love H
Lowe Henry
McKenzie J
MacLean Dr C G Physician & surgeon
Macindoe J
Mahy E
Malko B
Marler E L
Monk Frederick
Moravec J
Mossman John
Mules F D
Mullen Alex
Mullin Frank
Oliver S
Preiss G
Rogers Jos
Sampson C E
Trepino F
Waldron C
Walker James Tinsmith
Weston R S

Whalen Pulp & Paper Mills Limited (also mills at Swanson Bay and Port Alice) office Merchants Bank Bldg Vancouver mfrs of pulp lumber shingles and boxes
Wilson Fred

MILLER'S LANDING

a landing on the east side of Bowen Island, in Howe Sound, North Vancouver Provincial Electoral District, named after Miller, who settled here 25 years ago, and is now on active service. Miller's Landing was formerly called Bindley's, and is reached by Terminal SS. Co.'s boats from Vancouver daily in summer to accommodate large numbers of campers and summer residents. The district offers good opportunity for truck farming and poultry raising.
Dodson Mr ranching

MILLSIDE

See directory listings under Fraser Mills.

MILLSTREAM

a post office and farming settlement on Vancouver Island, in Esquimalt Provincial Electoral District, 13 miles from Victoria. Colwood is the nearest station on the E. & N. Ry., distant 5 miles. Victoria is the nearest telegraph office of C.P.R. Local resources: Farming, lumbering, beautiful scenery and excellent sporting.
Aikman Albert E farming
Aikman Allan W farming
Aikman Geo W farming
Aikman Milton V farming
Cory Frederick C farming
Dixon Chas E farming
Dixon Mrs Emma farming
Dixon Wm J farming and blacksmith
Frewing Arthur Frederick farming
Gregory Francis T farming and sec Highland school board

Holmes William Cuthbert farming
Likeman Jas school teacher
Mitchell Frederick S grocer and postmaster
Phillips Harry G farming
Rountree Wm A farming
Vickery Ansel logging
Young Wm farming

MILNER
a post office and farming settlement in Langley municipality, Delta Provincial Electoral District, 30 miles east of Vancouver, and 3 miles southwest of Langley Fort, reached by B.C. Electric Ry. Has telegraph, local and long distance telephone connections. Anglican and Methodist churches. Population, 500. Local resources: Mixed farming.
Blair Alice oper B C Tel Co
Blair Geo I farming and bee-keeping
Boughton G R mixed farming
Bray J W bee-keeping
Breaks Richard dairy farming
Brinson A E mixed farming
Brockway J mixed farming
Brumpton S station master
Burnell A fruit-growing
Cameron K mixed farming
Dahlain Alex mixed farming
Davies J N mixed farming
De Boyne F truck gardening
Dixon H farming
Erickson Chas mixed farming
Fortier W mixed farming
Foster C B dairy farming
Fowler R M farming
German Geo poultry-raising
Gibson A poultry-raising
Hallack Miss C K oper B C Tel Co
Harris John farming
Holder Robt P poultry-raising
Huggins Wm poultry-raising
Hunter Geo poultry-raising
Hunter Wm farming
Knowles Geo mixed farming
Larmon Geo farming
Larmon John mixed farming
Lee Robt mixed farming
Lintott Chas poultry-raising
Lynch J S mixed farming
McAllister T L bee-keeping and poultry-raising
McIntosh G B bee-keeping
Malone G B mixed farming
Martin S S poultry-raising
Martin Thos M contractor
Maxwell John farming and bee-keeping
Maxwell Wm carpentering
Medd Ralph bee-keeping
Medd Wm dairy farming
Michaud Miss L agt B C Tel Co
Moir G R blacksmith
Morrison J poultry-raising
Morley Mrs E C bee-keeping
Morton Mrs L M oper B C Tel Co
Mufford A E mixed farming
Mufford Bros farming
Mufford Chas farming
Mufford John H farming
Mufford W J farming
Munroe Thos mixed farming
Norris J dairy farming
Parry Evans T mixed farming
Pearson T mixed farming
Postlewaite J mgr Untied Grain Growers Ltd

RAE, FAWCETT.
General Store, Dry Goods, Groceries, Boots and Shoes, Paints Oils, Hardware and Confectionery.

Reid J W poultry-raising
Smith Bros farming
Smith Frank dairy farming and bee-keeping
Smith G P farming
Smith H E poultry-raising
Smith Magnus farming
Stanley C farming
Towle R M dairy farming
Turnquis P J mixed farming
Twigg F mixed farming
Underwood G mixed farming
United Grain Growers (B C) Ltd flour and feed dealers J Postlewaite mgr
Veitch A liveryman
Williams C H lumber etc
Wilson Richard fruit-growing
Worrell Frank farming
Worrell J V mixed farming
Yoss Isaac bee-keeping

MILNE'S LANDING
a post office, farming and fishing settlement in the Sooke district, Esquimalt Provincial Electoral District, Vancouver Island, 22 miles southwest of Victoria, ½ mile west of the C.N.R. grade, and reached at present via motor stage from Victoria. Has telegraph office. Goldstream is the nearest point on the E. & N. Ry., distant 12 miles. Has Presbyterian and Roman Catholic churches. Public school and hall. Population, 100. Local resources: Timber, fishing, farming and lumbering.
Barbour Chas hotel
Calvert Wm D physician
Charters Wm Bell sawmill
Doran John farming
Ellice E asst at 17-Mile House
Gent Aaron telegraph lineman
George Daniel fishing
George Harry brakeman
George Louis boom man
Holms Richard sawyer
Jollibois Peter fishing
Joseph Mrs B farming
Lannan Jas farming
Lannan John farming
Lannan Peter farming
Lannan Wm farming
Lazaar Andrew fishing
Lazaar Francis fishing
Lazaar Lyne farming and sheep-raising
Lazaar Wm fishing
Low Perre fishing
Milne Edw general store and postmaster
Milne F A farming and sheep-raising
Morris Thos ranching
Myers Geo logging
Phillips Edw M farming and logging
Phillips John logging
Phillips Wm Sr farming
Phillips Wm Jr logging
Sanderson Daniel farming and sheep-raising
Sanderson Jos engineer
Shawyer Wm farming
Speed Wm patrolman at waterworks
Wright Thos fishing

MINEOLA
a post office 10 miles west of Summerland and 8 west of West Summerland, in South Okanagan Provincial Electoral District. It is 2½ miles from Faulder Siding, on the

Western Specialty Limited
STATIONERS and PRINTERS
Manufacturers of
LOOSE-LEAF SYSTEMS
EVERYTHING for the OFFICE
Western Specialty Limited
572 Granville Street
Vancouver, B. C.

The Modern Office Supply Co., Ltd.
DESKS
Chairs, Tables
Bookcases
FILING CABINETS AND SUPPLIES
Non-shine Felt Chair Pads
(They save the clothes)
Modern Furniture for the Modern Office
163 Pender St. W.
Vanoouver, B. C.

B. C. School of Short-hand and Type-writing
Individual tuition in quiet, home-like surroundings.
Our pupils are filling some of the best positions in the city.
709 Georgia St.
Vancouver, B. C.

K.V. Ry. West Summerland is the nearest C.P.R. telegraph office. Has public school. Population, 70 to 80. Local resources: Farming and lumbering
Baker J J schoolmaster
Blacklock J C blacksmith
Colk B J farming
Darke S R farming
Davis John section man
Dennis Bert millwright
Faulder E R dairy farming & fruit
Gee R teamster
Haddrell Frank farming
Hockey Thos H engineer
Hocking Thos fruit and vegetables
Jenkins Richard blacksmith
Lee J Harry bookkeeper
Mayne Benjamin mill foreman
Miller F A farming and fruit
Munroe Findley farming
Nelson Gus
Orchard E A schoolmaster (Upper Trout Creek)
Oxley A engineer
Sato T night watchman
Steel W teamster
Thompson Harry carpenter
Turner R M H stock farming

SUMMERLAND LUMBER CO., LTD., John W. Wheeler, Mgr. Pine and Fir Lumber and Box Factory.

Sutherland Fred
Thompson E J
Wheeler John W mgr Summerland Lumber Co Ltd and postmaster

MINNABARRIET

a farming and stock raising settlement in Venables Valley, 11 miles north of Spence's Bridge, Yale Provincial Electoral District, reached by road from Martel, the nearest railway point on the C.N.R., distant 3 miles. Martel is the nearest C.N.R. telegraph office. Population, 92. Local resources: Farming, ranching, cattle and sheep-raising. Address mail Minnabarriet, via Spence's Bridge post office.
English Benjamin stock-raising
Fronniser John stock-raising
Hollick Van mixed farming
Kirkpatrick Mary mixed farming
Loring Alphonso mixed farming
Loring Arthur mixed farming
Loring Forrest mixed farming and cattle-raising
Loring Lerongo S mixed farming
Martel Joe E fruit-growing
Minnabarriet Lewis mixed farming
Swanson Henry Alex mixed farming
Wells Andrew mixed farming
Young Jack mixed farming
Young Jim mixed farming

MINSKINISHT

a settlement on the Skeena River, 1 mile from Cedarvale, which is on the G.T.P. Ry., 140 miles east of Prince Rupert, in Prince Rupert Provincial Electoral District. Has Dom. Govt. telegraph office, at Cedarvale. Local resources: Farming. Cedarvale is nearest post office.
Tomlinson Richard general store and farming

MINSTREL ISLAND

a settlement on Minstrel Island, which is 2 miles long, and 1 mile south of Gilford Island, reached by Union SS. Co.'s boats from Vancouver. Address mail Minstrel Island, via Union SS. Co., Vancouver, as boats distribute mail on call.
Barton Wm hotel
Duff D general store
Nickson Construction Co logging operators

MINWORTH

a station on the G.T.P. Ry., 9 miles from Prince George, in Fort George Provincial Electoral District. Prince George is nearest G.T.P. telegraph office and the business centre. Population, 10. Local resources: Mixed farming. Address Minworth, via Prince George post office.

MIOCENE

a post office and ranching settlement sometimes known as Wiggins, 19 miles east of 150-Mile House, and 15 miles west of Harper's Camp, in the Horsefly district, Cariboo Provincial Electoral District, reached by stage from Ashcroft via the Cariboo road, distant 148½ miles. Miocene has local telephone, though nearest telegraph office is at 150-Mile House. Population, 4 families. Local resources: Farming and stock raising. Much of the land in this vicinity is held by a land company, which, if thrown open, would develop a good settlement. There is good summer range, with ample rain for crops, the soil is good, few stones, and easily gotten under cultivation.
McLeece Peter ranching
Robertson Jas ranching
Fred A ranching
Rose Jas dairy farming
Upham G F dairy farming
Wiggins Jas ranching and mixed farming

MIRROR LAKE

a post office and fruit farming district, on west side of Kootenay Lake, 3 miles south of Kaslo and 18 north of Procter, in Kaslo Provincial Electoral District, reached by C.P.R. lake steamers from Kaslo, the nearest C. P. telegraph office and the business centre. Has local electric light system and abundant water supply for domestic and irrigating purposes. Methodist mission. Population, 42. Local resources: Fruit farming, particularly cherries and winter apples; mild climate.
Avery P fruit and poultry
Barton John real estate
Bjerkules Karl fruit-growing
Curtus Anna fruit-growing
Davis A T fruit ranching
Drage Wm fruit-growing
Ing E S fruit-growing
Leet Andrew fruit-growing
Leet E cattle ranching
Lenes John fruit-growing
Link Adam fruit-growing and postmaster
Lokken Embert K fruit-growing
McKinnon John cattle ranching
Milton Arthur cattle ranching
Norman Ernest fruit-growing
Norman W bee-keeping
Thompson Robert fruit-growing
Watson Geo rabbit farming

Mission City

a town on the main line of the C.P.R., 40 miles east of Vancouver, in Dewdney Provincial Electoral District, reached by C.P.R. to Mission Junction, where connections are made with Seattle, also Fraser River steamers from New Westminster. Has phones, express office electric power plant and local waterworks. Office of Provincial Police Constable. The name was derived from the Roman Catholic mission and convent established here in 1865. Has Anglican, Roman Catholic, Methodist and Presbyterian churches. Public and high scrools. Population, 800. Local resources: Fruit-growing, particularly small fruits, fruit canning, jam factories, lumbering, dairying and fishing.

Abbott & Abbott hardware plumbing and tinsmiths
Abbott E J of Abbott & Abbott
Abbott G A (Estate)
Abbott Wm fruit-growing
Abbott W T fruit-growing and market gardening
Abercrombie H M lineman Mission City Tel Co
Adshead W fruit-growing
Aikinhead W poultry-breeding
Alanson H hardware
Alderson H S fruit-growing
Anderson A L laborer
Appleby L S emp King-Beach Mfg Co Ltd and poultry-raising
Apps Chas fruit-growing
Apps G E fruit-growing
Ara Miss emp King-Beach Mfg Co Ltd
Astley E prop Matsqui Hotel
Aves Miss Beatrice clerk Lane Bros
Aves S emp King-Beach Mfg Co Ltd
Aves W emp King-Beach Mfg Co Ltd
Ballantine W farming and fishing
Bannister F theatre and music store
Barclay R emp King-Beach Mfg Co Ltd
Barr Andrew farming Ferndale District
Barr J A municipal clerk and treas
Barr Malcolm farming Ferndale District
Barr Ross farming Ferndale Dist
Barr W J farming Ferndale Dist
Bates J A editor and prop Fraser Valley Record
B C Telephone Co Ltd Miss E Levesque agent
Beach H dir King-Beach Mfg Co Ltd
Beales Jos retired farmer
Beckett Geo mechanic Stuart & Beckett
Beharell F W retired
Beilsmith H farming
Bidnall Arthur laborer
Bigelow E W barrister
Bishop G of Lawrence & Bishop
Blanchard H checker CPR
Blott F C fruit-growing
Blott W V fruit-growing
Bohle J C printing and farming
Bond E J electrical supplies
Bond Miss L A oper B C Tel Co
Bowie John grocer baker and confectioner
Boyes R C shoemaker and poultry-breeding
Bradbrook Valentine R repairman B C Tel Co
Brantigan F fruit-growing
Bray D S fruit-growing
Brown J D fruit-growing
Burnham P driver T E Cutler
Burnham W emp with T E Cutler
Bush Edwin mgr River Lumber Co
Butler J H operator CPR
Butler Rev J R Meth clergyman
Cade George E farming lineman Miss Tel Co
Cade J B farming
Canadian Bank of Commerce W H Mathewson mgr
Card W L foreman CPR
Catherwood Edith school teacher

CATHERWOOD, J. A.
Fruit Lands, Real Estate, Fire, Life and Accident Insurance, Notary Public, Issuer of Marriage Licenses and Reeve Mission District. (See advt.)

Central Meat Market C T Mynors prop meat market
Chantler J M operator CPR
Chantler Miss A oper B C Tel Co
Chell W emp CPR
Chesney Chas lineman Western Power Co Ltd
Chomat M L bookkeeper Mission Water Light & Power Co Ltd
Christie C A fruit-growing
Chugi Miss emp King-Beach Mfg Co Ltd
Clarke C M farming and fishing
Clay Jos farming
Clegg Thos returned soldier
Clifton David retired
Cole A W mechanic Mission Garage
Cotton C soldier
Cox Alice clerk Des Brisay & Co
Cox R C clerk Des Brisay & Co
Cox T J mgr Des Brisay & Co
Croke C H blacksmith
Crosby S H jeweller
Cutler T E draying and transfer
Denechaud E B station agent CPR

DES BRISAY, M. & CO.
T. J. Cox, Mgr. Departmental Store, Dry Goods, Clothing, Men's Furnishings, Boots and Shoes, Hardware, Groceries, Furniture, Agricultural Implements, McClary Stoves, Ranges, Furnaces.

Diamond W fruit-growing
Dixon Harry teamster J A Tupper
Doane G A fruit-growing
Doyle J W fruit-growing
Dozen J emp King-Beach Mfg Co Ltd
Durant Wm shoe repairing
Eagle Miss E emp King-Beach Mfg Co Ltd
Elliott Miss Annie operator Mission City Tel Co
Elliott Miss M emp King-Beach Mfg Co Ltd
Elliott R ship carpenter
Empress Mnfg Co mfrs of jams jellies and pickles
Everitt E V farming
Everitt W A farming
Exshaw F G acct Canadian Bank of Commerce
Faber John farming
Farmers' Feed & Supply Store Osborne & Sons mgrs flour feed fruits and vegetables
Fennell John ship carpenter
Fontaine Mrs emp King-Beach Mfg Co Ltd

J. Hanbury & Co. Ltd.
Lumber
Finish
Sash, Doors
Mill Work
Wood and Coal
4th & Granville
VANCOUVER

Use
MOORE LIGHT
SIX TIMES THE LIGHT
ONE-THIRD THE COST
ASK FOR CATALOGUE of the lighting system that is known to be reliable.
R.M. Moore & Co. Ltd.
Vancouver, B.C.

J. A. CATHERWOOD

Notary Public

Fruit Lands **Real Estate**

FIRE, LIFE AND ACCIDENT INSURANCE

Issuer of Marriage Licences

Reeve Mission District

MISSION CITY British Columbia

MISSION GARAGE

ACCESSORIES

REPAIRS **GAS**

Battery Changing **Oxy-Acetylene Welding**

AUTOS FOR HIRE

MISSION CITY **British Columbia**

Forknall T M fruit-growing
Forsyth W S photographer
Fraser & Dyer NC & MR general blacksmiths and woodworkers
Fraser G emp King-Beach Mfg Co Ltd
Fraser N C Fraser & Dyer

FRASER VALLEY RECORD
J. A. Bates, Editor and Prop. Published Weekly on Thursdays.

French Miss M bookkeeper
Frost G D mgr Vancouver Milling & Grain Co Ltd
Galliford D G clerk A Stephen
Galliford W A ship carpenter
Gartell G T mixed farming
Gibbard Amos mixed farming
Gibbard D poultry-raising
Gibbard Frank teamster Des Brisay & Co and mixed farming and bee-keeping
Gibbard Fred soldier
Gibbard George clerk Des Brisay & Co
Gibbard George Sr retired
Gibbard J H carpenter
Gibbard Thos clerk Des Brisay & Co
Gillis A L fruit-growing
Granger Jos municipal constable and tax collector
Grant C P printer Fraser Valley Record
Grant Wm engineer on Mission-Hatzic ferry
Halliday J trapping
Hap On & Co labor contractors

HARGITT MOTORS, LTD.
J. A. Hargitt, Mgr. Auto Garage, Accessories, Repairs, Gas, Autos for Hire, Oxy Acetylene Welding, Ford Dealers.

Harris Bert chauffeur J A Tupper
Heaslip Francis swine breeding
Herron C H laborer
Hide A E fruit-growing
Hide E fruit-growing
Hills Alfred painting
Hitch J fruit-growing
Hollanquist A road master CPR
Hood W C emp King-Beach Mfg Co Ltd
Hughes F W retired
Hughes L emp King-Beach Mfg Co Ltd
Hunter F fruit-growing
Hurd S mixed farming
Illingworth C manual train teacher
Imperial Hall Co
Israel Leonard driver T E Cutler
Jackson I P teller Canadian Bank of Commerce
James H James barbering
James Mrs James H restaurant
Jennings H A fruit-growing
Jones Howard driver Hargitt Motors Ltd
Jones J H carpentering and undertaking
Jones John E farming
Judd F C farming
Judd H C farming
Kee Sam laundry
Kelligher C mixed farming
Keeves J section foreman CPR

KING-BEACH MANUFACTURING COMPAY, LIMITED
F. W. Bobbett, Pres.; R. P. King and H. Beach, Directors. Mfrs. of Jams, Jellies and Marmalades.

King R P dir King-Beach Mfg Co Ltd
Kirschner John driver T E Cutler
Knight A J harness maker Lawrence & Bishop
Knight Bros ranching and fruit-growing
Knight R E fruit-growing
Knight W T fruit-growing
Kraemer Mrs Maternity Hospital
Lambarde J B fruit-growing and poultry-breeding
Lampard J A farming sec Mission school board
Lampard Miss D J chief operator Mission City Telephone Co
Lane Bros (A A & C Lane) dry goods clothing men's furnishings boots and shoes
Lawrence & Bishop (J H Lawrence and G Bishop) wagon repairers auctioneers second-hand store harness and sundries
Laxton J H farming
Laxton K mixed farming
Leitch H D physician
LePlante Peter market gardening
Levesque Mrs E K agent B C Tel Co
Lewis Wm farming
Lewis W P farming
Lewis C R barber
Lock H T mechanic
Lock Miss N emp King-Beach Mfg Co Ltd
McCallum P M mixed farming
McCormick Mrs emp King-Beach Mfg Co Ltd
McCormick D laborer
McDiarmid Rev C Presbyterian minister
McGillivray D fruit-growing
McGillivray John fruit-growing
McGillivray Wm fruit-growing
McInnes John farming

McINTYRE, J. A.
Real Estate, Fire, Life and Accident Insurance.

McKay Alex teamster J A Tupper
McKenzie Capt A Mission-Matsqui ferry
McKibbon C R mixed farming
McLean Murdo farming
McLean W foreman light dept Mission Water Light & Power Co Ltd
MacRae Robt foreman water dept Mission Water Light & Power Co Ltd
Mandale W P & R E meat market (wholesale and retail) dealers in live stock
Manson W J local agent Canadian Financiers Trust Co Vancouver
Martin Ada emp King-Beach Mfg Co Ltd
Martin J W emp King-Beach Mfg Co Ltd
Martin May emp King-Beach Mfg Co Ltd
Mathewson W H mgr Canadian Bank of Commerce

MATSQUI HOTEL
E. Astley, Prop.

Middleton Mrs M prop hospital
Middleton Walter retired
Milburn Ed fruit-growing
Milburn J mixed farming
Milburn R mixed farming
Miles A E pool room cigars tobacco and barber shop
Millar J B retired
Miller M mixed farming
Mission Agricultural Association C McDiarmid sec

MISSION GARAGE
H. Windebank, Mgr. Auto Garage, Accessories, Repairs, Gas Station, Autos for Hire, Battery Charging Station, Oxy Acetylene Welding. (See advt.)

SUCCESS
Business College
Limited
Business
Shorthand
Typewriting
Clerical
Secretarial
Combined
Beginners
and Higher
Accountancy
Courses
Main & 10th
Vancouver, B.C.

EVANS & HASTINGS

THE PIONEER PRINTERS

Only first-class work leaves this office.

QUALITY supreme in stock, style and distinctiveness.

Try us with your next order.

578 Seymour Street Vancouver, B. C.

BATISTE COSTUME CO.

"From Maker to Wearer"

Evening Dresses
Afternoon Dresses
Business Dresses
$22.50
Mail Orders Shipped Anywhere
Mercantile Bldg. 318 Homer St. VANCOUVER

Mission Preserving Co F W Bobbett pres R P King and H Beach directors mfrs of compound jams
Mission Telephone Co Ltd J A Catherwood mgr J A Bates sec

MISSION WATER LIGHT & POWER CO., LTD.
H. Windebank, Mgr. Power, Light, Plumbing and Steam Heating.

Mitchell John retired
Mitchell Miss S F J steno J A Catherwood
Moore D M prin public school
Moorhouse J E mixed farming
Munro John carpenter
Murphy Mrs M restaurant
Murray Carrie teacher
Mynors C T prop Central Meat Market and poultry-breeding
Nakamura Miss emp King-Beach Mfg Co Ltd
Nettle Ada emp King-Beach Mfg Co Ltd
Nettle Annie emp King-Beach Mfg Co Ltd
Nettle Walter emp CPR
Nicholson A H mixed farming
Northcote T H fruit-growing
Nye W M market gardener & fruit-growing
O'Neill J mixed farming
Osborne & Son farming and poultry-breeding mgrs Farmers Feed & Supply Store
Pakenham F E soldier
Parker Geo
Parr A fruit-growing
Parry W E fruit-growing
Paton C poultry-breeding
Peach Benj fruit-growing
Peacock J C clerk Vancouver Milling & Grain Co Ltd
Peen A W fruit-growing and bee-keeping
Percival G G operator CPR
Philbert Jas bookkeeper
Philcox W G fruit-growing
Pierce J fruit-growing
Plumridge C mechanic King-Beach Mfg Co Ltd
Plumridge Fred of Jas Plumridge & Sons
Plumridge James & Sons bakery and grocers
Plumridge James of Plumridge & Sons postmaster
Pollock J driver
Portsmouth Chas sec King-Beach Mfg Co Ltd
Portsmouth Kathleen teacher
Rankin Miss N emp King-Beach Mfg Co
Reade H M night watchman King-Beach Mfg Co
Reynolds A P soldier
River Lumber Co E Bush and W Keeves props dealers in lumber and building materials
Roach Samuel farming
Robarge A F farming
Robinson C dairy farming
Rohr O M Rev Fr Catholic priest
Rouleau Adolf teamster
Rucks W ranching
Ryder J mixed farming
Ryder J A mixed farming
Ryder H J mixed farming
Saunders Sid prov constable
Scott Miss D emp King-Beach Mfg Co Ltd
Scott G emp King-Beach Mfg Co Ltd
Shea Miss Jessie clerk Des Brisay & Co
Shea Mrs emp King-Beach Mfg Co Ltd
Sheldon Mrs B asst PM
Sherwin L mechanic Hargitt Motors Ltd
Sinclair J bridge tender CPR
Smith Howard logging
Smith T R bee-keeping and fruit-growing
Solloway Colin fruit-growing
Solloway F emp King-Beach Mfg Co
Song On Co merchants and labor contractors
Spencer Grover fruit-growing
Spencer G P fruit-growing
Spencer H F mixed farming
Spencer J W fruit-growing
Stafford W J teacher
Stephen A druggist and stationer
Stuart A J physician
Stuart Jas mechanic Stuart & Beckett
Stuart & Miller agents for Chevrolet and Dodge cars
Stewart Mrs emp King-Beach Mfg Co Ltd
Stewart Thos laborer
Stokes R T fruit-growing
Stokes Miss T emp King-Beach Mfg Co Ltd
Stoutenberg P fruit-growing and ranching
Sugimura K emp King-Beach Mfg Co Ltd
Tahara Miss emp King-Beach Mfg Co Ltd
Tanka S emp King-Beach Mfg Co Ltd
Tateyama Miss emp King-Beach Mfg Co Ltd
Taulbut A S mixed farming
Taylor R J bookkeeper with Des Brisay & Co
Taylor W poultry-breeding
Ten Hing Co merchants and labor contractors
Thompson J McP fruit-growing
Thorpe Miss E emp King-Beach Mfg Co Ltd
Tibbles Percy carpenter
Topper Basil fruit-growing
Topper Miss teacher
Topper G mixed farming
Tunbridge Miss C clerk Des Brisay & Co
Tunbridge Fred CPR expressman
Tunbridge S emp King-Beach Mfg Co Ltd
Tupper J A livery transfer agent Massey-Harris Ltd agricultural implements
Turnbridge F poultry-breeding
Turnbridge Miss W ledger Canadian Bank of Commerce
Tyler Jno M farming
Vancouver Grain & Milling Co Ltd G D Frost mgr
Verchere F A E mixed farming
Verchere Miss B teacher
Verchere Miss Gertie teacher
Ward C J poultry-breeding
Watkins A carpenter King-Beach Mfg Co Ltd
Watkins J emp King-Beach Mfg Co Ltd
Watt W mixed farming
Weatherdon Rev J W Anglican clergyman
Western Power Co of Canada Ltd J A Catherwood agent light and power
Wharton Geo retired
Whillier D C clerk Canadian Bank of Commerce
Whistler J emp King-Beach Mfg Co Ltd

Whistler W W retired
Wilson Arch emp King-Beach Mfg Co Ltd
Wilson A B blacksmith
Wilson D emp King-Beach Mfg Co Ltd
Wilson L R bookkeeper King-Beach Mfg Co Ltd
Wilson P freight agent CPR
Wilson R D freight clerk CPR
Wilson S F barber billiard hall cigars and tobacco
Winch Norris soldier
Winch W brick layer and cement King-Beach Mfg Co Ltd
Windebank H mgr Mission Garage & Mission Water L & P Co Ltd
Windle F A mail clerk CPR
Wo Chong Co merchants and labor contractors
Wren Geo F farming
Wren Jno S woodsman
Wren T W farming
Wren W H farming
Wright W M retired
W. C. T. U.
Yeomans Silas fruit-growing

MITCHELL'S RANCH

a Dom. Govt. telegraph office, 51 miles from Golden the business centre, and ½ mile from Bisco, the PO.
Mitchell Alfred ranching and telegraph agent

MOBERLY

a farming settlement on C. P. R., 6 miles west of Golden, in Columbia Provincial Electoral District, connected also by wagon road. Nearest telegraph office is C. P. R. at Golden. Has two schools and Methodist mission. Population, 100. Local resources: Timber and farming. Address mail Moberly, via Golden post office.
Anderson John farming
Avery Wm farming
Bergenham Erick farming
Bergenham John P farming
Butterfield Rex fire warden
Colton Wm farming
Cooper H M farming
Daniels Joe railroad man
Dodsworth Geo farming
Erickson Andrew farming
Gilbert John farming
Hedberg S farming
Hewett Wm farming
Jones Wm P farming
Johnston Gus farming
Lunsden Wm farming
Martin Clifford farming
Mitchell Geo farming
Oberg Evans farming
Oberg Gus farming
Oberg Olly farming
Seward W H farming
Shaw Geo A farming

MOHA

a post office in Lillooet Provincial Electoral District, 25 miles from Lillooet, which is nearest railway and telegraph point. It is reached by stage. Population, 20. Local resources: Farming and mining.
Birch & Duncan cattle ranching
Bishop & Moule mixed farming
Burkholder Harold B horse-breeding
Burkholder J G Y mixed farming
Burkholder R cattle ranching
Butler Richard mining
Cuthbert Jas mixed farming
Evans Owen R mixed farming
Gibson Geo ranching and mining
Holbrook C J mixed farming
Kelt Jack ranching
Lillooet (B C) Mining Co Ltd
Lockes T H placer claims
Miller Chas ranching
Oleson Fred ranching
Spokane Min Claims H A Christie
Webster Ralph mixed farming

MOLLY GIBSON

a mining camp on West Arm of the Kootenay Lake, 12 miles east of Nelson, in Trail Provincial Electoral District, 9 miles from Kitto, reached by C. P. R. lake steamers from Nelson, which is the business centre. See listings under Kitto.

MONASHEE

a mining camp, 40 miles east of Vernon.

MONS

a flag station on C. P. R. Cranbrook-Golden branch, 16 miles south of Golden, in Columbia Provincial Electoral District. Population, 30. Local resources: Farming, stock-raising, mining, lumber and fence posts. Address mail Mons, via McMurdo PO.
Bingham H stock-raising
Campbell J farming
Cartwright Enoch ranching
Clark Dennis goat-raising
Croft Jas general store and postmaster
Crook Jas mixed farming
Dodd S farming
Johnston W H stock-raising
Jones Colby mixed farming
Madden C farming
Mitchel L F dairying
Rooney D farming
Smith Wm sheep-raising
Wilson John farming taxidermist

MONS

a station on the P. G. E. Ry., in North Vancouver Provincial Electoral District. See listings under Alta Lake, the PO.

MONTE CREEK

a post office and ranching settlement ⅛ mile from Ducks on the C. P. R. main line, 18 miles east of Kamloops, in Kamloops Provincial Electoral District, on Monte Creek, which runs into the South Thompson River at Ducks. Has Anglican services. Local resources: Ranching. Note: Monte Creek is the PO. and Ducks the C. P. R. station name.
Anderson Wm M prop Monte Creek Hotel
Baker Walter A ranching
Bostock Hewitt Senator Dom Parl and farming
Caldwell A V ranching
Chaldecott Richard farm hand
Dee H G ranching
Duck A W ranching
Ferguson R cattle-raising
George S ferryman
Goodwin Alfred R ranching
Graham F J ranching
Hamil R ranching
Hammond E W dairying
Harrington A logging
Harrington C W logging
Havisto Kust west section foreman
Havisto Gabriel east section foreman

Vancouver Drug Co.
Limited
ORIGINAL CUT-RATE DRUGGISTS
MAIL ORDERS A SPECIALTY
6 Stores
Main Store:
405 Hastings St. West
Vancouver, B. C.

K. K. GARAGE
Auto Garage
Accessories
Repairs
Gas and Battery Charging Stations
Acetylene Welding
Vulcanizing
Blacksmithing
AUTOS FOR HIRE
Chevrolet and Dodge Cars
ABBOTSFORD

Keep Chickens ?

Raise Garden Truck, Pigs, Poultry or other Live Stock?

If you do, then you need

FARM and HOME

The Leading Authority on Farm Management in British Columbia.

Subscribe Now.

$1 Per Year—52 Weekly Issues

Hazelhurst R dairying
Jowsey F J ranching
Kinnear A R ranching
Kinnear J M ranching
Layland H D ranching
Martin Ulrickson ranching
Maule G G dairying
Monte Creek Hotel Wm M Anderson prop

MONTE CREEK TRADING CO.
General Store.

Newton J H sawmill
Phelps Clarence farming
Smith Mrs Annie postmistress and sec school board
Smith R C poultry-raising
Stewart Rev Geo clergyman and farming
Taite H B ranching

TAYLOR, ADAM
General Store and Agent Dom. Govt. Telegraph.

Tomkins Jas D station agent
Wilkinson F F ranching

MONTEITH BAY

a steamer landing in Kyuquot Sound, West Coast Vancouver Island, served by the C. P. R. West Coast steamers from Victoria. The clay pits of the B. C. Pottery Co. are located here. Address mail Monteith Bay, via Holberg PO.
B C Pottery Co sewer pipe mfrs

MONTGOMERY

a mining camp on the east bank of the Columbia River, 4 miles south of Robson.

MONTGOMERY LANDING

a crossing on the Fraser River, 14 miles from Blackwater Crossing, and 52 south of Prince George.

MONTGOMERY'S RANCH

a stock-raising district on the Fraser River, 14 miles from Blackwater Crossing, and 32 miles south of Prince George, in Cariboo Provincial Electoral District, reached by B. X. and Circle W. steamers to Montgomery Landing. Local resources: Ranching. Address mail via Quesnel PO.
Comstock W R ranching
Montgomery W ranching

MOORES

a Dom. Govt. telegraph office, 27 miles from Merritt, the business centre, and 20 miles from Nicola, the PO.
Kirby C ranching and telephone agent

MORAN

a siding on the P. G. E. Ry., 20 miles south of Clinton, and 5 miles north of Pavilion, in Lillooet Provincial Electoral District. No agent. Lillooet is the nearest telegraph office, and Pavilion the nearest PO.
Reil Jas ranching
McKiernan Daniel ranching

MORESBY ISLAND

a post office (unpaid) and farming settlement on Moresby Island in the Gulf of Georgia, 10 miles south of Active Pass, in the Islands Provincial Electoral District, reached by C. P. R. Gulf Islands water route from Victoria. Sidney on Vancouver Island is the nearest railway point on the V. & S. Ry., distant 6 miles. Beaver Point is the nearest regular PO. Population, 20. Local resources: Farming and timber.
Harris Geo Stanley cattle swine and sheep-raising and postmaster
Simpson Jos farm foreman

MOREY

a flag station on the C. N. Ry., 15 miles east of Swift Creek, and 30 west of Lucerne, in Fort George Provincial Electoral District. No agent or local residents, except section crew. Lucerne station is the nearest PO.
Anderson Anton section foreman

MORICETOWN

a farming settlement and station on the G. T. P. Ry., on both sides of the Bulkley River, in Omineca Provincial Electoral District. The Indian Reserve is named after Father Maurice, and since changed to Moricetown. The Government telegraph station, located 3 miles east is also known as Moricetown, as also is the station on the G.T.P. Ry., 2½ miles west. Smithers, 21 miles east, and Hazelton, 21 miles west, are the nearest post offices and business centres, but mail is delivered to Moricetown station by courtesy of the G.T.P. Ry. Population, 35 Indians on the Reserve, and two whites. Local resources: Farming for five months in the year, fairly good range, but not open country.
McKenzie John section foreman
Muir James farming

MORRISEY

a flag station on the C.P.R. Crow's Nest line, 8 miles west of Fernie, in Fernie Provincial Electoral District. This place was called Carbonanda and the coal mines have been closed by the government on account of gas. Has public school. Fernie is the nearest post office. Good fishing and hunting.
Cosgrove Niva
Davick J dairying
Nelson Thos sec Morrisey Mines school board
Raven John returned soldier
Wildman Fred C carpenter

MORRISON SPUR

a siding on the C.P.R. Crow's Nest line between Hosmer and Fernie, in Fernie Provincial Electoral District, used for loading fence posts and telegraph poles. No residents.

MOSHER SIDING

see directory listings under Townsend.

MOTHER LODE MINE

a mining settlement, 4 miles north of Greenwood, in Greenwood Provincial Electoral District, reached by stage from Greenwood, the nearest C.P.R. Ry. and telegraph point. Has Presbyterian church. Local resources: Mining. Address mail via Greenwood post office.
Aberdeen Archie
Jenks Wm farming
Jones H T
Lakeland Wm farming and coroner
Mother Lode Mine Canada Copper Cor owners (temporarily closed)

Richard L R
Smith Mrs Silas
Terhune Lorne
Walsh James
Watson Jack hotel prop

MOTT
a flag station on the G.N. Ry., 24 miles from Fernie, in Fernie Provincial Electoral District, no agent or local residents. Fernie is business centre and post office.

MOUNTAIN
a flag station on the G.N. Ry., Cascade Division, suburb of and one mile south of Nelson, up the mountain. See directory listings under Nelson .

MOUNTAIN HOUSE
a post 12 miles northeast of Big Bar post office.

MT. CAVELL
a stop on the G.T.P. Ry., between Jasper and Lucerne.

MOUNT DOUGLAS
a station on the C.N.R. Patricia Bay line, 3 miles north of Victoria, in Saanich Provincial Electoral District. Population, 51. Local resources: Mixed farming. Address mail Mount Douglas, via Lake Hill post office.
Glendening Adam farming
Glendening Rutland
Green Frederick fruit-farming
Harrop Thos farming
Jalland Robt fruit farming
Lusse John fruit farming
MacCallum Alexander farming
Mercer Robert farming
Mercer Wm mixed farming
Pearce Wm market gardening
Shaw N W farming
Simmonds Henry farming
Simmonds Thos farming
Williamson W J farming

MOUNT LEHMAN
a post office and station on the C.N. Ry. and B. C. Electric Rys., 26 miles east of New Westminster, and 5 miles from Mission, in Matsqui municipality. Also has a steamer landing on the Fraser River. Has public school.
Bates A L dairy-farming and bee-keeping
Bates W J poultry-raising bee-keeping
Boyle G A dairy-farming
Christie A mixed farming
Coutts W W farming
Ferguson A H mixed farming
Ferguson V H mixed farming
Gillis A mixed farming
Hannah J mixed farming
Hicks I S dairy farming
Keaf P R mixed farming
Lehman Tom bee-keeping
Loghlan F D mixed farming
McCormick H T mixed farming
McDougall A mixed farming
MacLean A dairy farming
McTavish F A mixed farming
Marsh C W mixed farming
Marsh W J bee-keeping
Merryfield Bros general store
Merryfield Wm sec Matsqui school board
Nicholson D mixed farming
Owen R poultry-raising
Patterson J mixed farming
Satchell G mixed farming
Smith W P mixed farming
Sullivan Bros mixed farming
Taylor J W dairy farming
Thomson T E dairy farming
Towlan N mixed farming
Towlan Walter bee-keeping
White H mixed farming
White J R mixed farming

MOUNT NEWTON
a small farming settlement, 13½ miles north of Victoria, in Saanich Provincial Electoral District, reached by B. C. Electric Ry. to Turgoose station. See further directory listings under Turgoose, the PO.
Bertin Mrs de farming
Brown W P farming
Butterfield J C farming
Caldwell G E farming
Hagan J farming
Lacoursiere Mrs A farming
Marcotte E H farming
Nunns Rev A E de L
Rant Mrs G T
Rochon Adolphe farming

MOUNT OLIE
a post office and station on C.N.R., on west side of Thompson River, in Kamloops Provincial Electoral District. Office of Provincial Police Constable. Has local and Dom. Govt. long distance telephones. Population, 50. Local resources: Lumbering and mixed farming.
Birchard A L general store and farming
Bryan A H mixed farming
Cleavely C farming
Collett F M mixed farming
Cordon C logging
Craven W S dairying and farming
Eakin B farming
Eakin E farming
Eakin O B farming
Etter M M sawmill mfr fir dimension lumber
Gainer R H farming
Gotzen A farming
Jackel J mixed farming
Latremouille J H sawmill mfr fir lumber and hotel prop
Latremouille H farming
Latremouille T logging and farming
Laviture A farming
Loveway M mixed farming
Loveway X mixed farming
Lunquest A poultry-raising
McCaskell S farming
McMullen Mr schoolmaster
Maville A J mixed farming
Pare E mixed farming
Printzhouse J farming and sec Little Fort school board
Rothey R farming
Sanburn W S farming
Stole E farming
Teddle H farming and cattle-raising
Tortosoin B farming
Wock A section foreman
Woodward W E general store

MOUNT ROBSON
a station on the G.T.P. and C.N. Rys., in Fort George Provincial Electoral District, 30 miles east of Swift Creek, on C.N.R. Nearest telegraph is at Red Pass, 9 miles. No local residents except section crew of four. Swift Creek is nearest post office.

Hayward & Dods
Limited
Plumbers and Steamfitters
PHONES
1854
3908 L
3910 R
927 Fort Street
Victoria, B.C.

Cyrl Rogers & Co
Farms
Complete list of
FARMS
A complete list of acreage and farm lands adjacent to Vancouver and Westminster.
Inspected places only. Information you can rely on.
414
Seymour Street
Vancouver, B. C.

North American Life Solid as the Continent

North American Life Assurance Co.

Head Office: Toronto, Ontario

E. W. Keenleyside
Provincial Manager

470 Granville Street

Vancouver B. C.

Phone Sey. 225

North American Life Solid as the Continent

MOUNT SICKER
a station on the E. & N. Ry., 40 miles north of Victoria, and 6 miles from Duncan, in Cowichan Provincial Electoral District. This was formerly a copper mining town, but is now deserted. Some farming is carried on in the district. Address mail Mount Sicker, via Westholme post office.
Boudot Mr farming
Cappock Mr farming
Compton L H farming
Robertson Mr farming
Holman A farming

MOUNT TOLMIE
a post office in the northwest suburbs of Victoria, distant 1 mile from business centre. See directory listings under Victoria.

MOWITCH
a siding on the C.P.R. main line, 10 miles east of Salmon Arm, in Provincial Electoral District of Kamloops. Salmon Arm is the nearest post office and business centre. No local residents.

MOYIE
a post office and station on the C.P.R. Crow's Nest line, 20 miles southwest of Cranbrook, on the west side of Moyie Lake, in Cranbrook Provincial Electoral District. Office of Provincial Police Constable. Has C.P.R. telegraph, Methodist, Presbyterian and Roman Catholic missions, and public school. Population, 100. Local resources: St. Eugene lead mine, employing 20 men, ranching and lumbering.
Bateman A dairying
Bonner M J prop International Hotel
Bridges W mixed farming
Central Hotel Victor Desaulnier prop
Conrad Phillips meat and groceries
Consolidated Mining & Smelting Co
Crosby W H F general store
Desaulnier Victor prop Central Hotel
International Hotel M J Bonner prop
MacFarlane S coal and wood
McLaren B H mixed farming
Moyie Water Co Ltd
O'Conner C prov constable Kootenay southeast police district
Parkin & Mark lumber mfrs
Peterson Chas & Co tie and prop contractors
Smith R A general store and postmaster
St Eugene Mine
Sylvester E mixed farming

MUD BAY
a station and logging and farming district on the E. & N. Ry., 19 miles from Courtenay, and 121 north of Victoria, in Comox Provincial Electoral District. See directory listings under Fanny Bay, the post office.

MUD RIVER
a settlement in the Blackwater district, between Quesnel and Fort George, in the Cariboo Provincial Electoral District, reached via B X and Circle W steamers. Local resources: Ranching. Address mail, via Quesnel post office.
Erickson D ranching

MUNRO
a station on the C.P.R., 5 miles east of Savona, and 20 west of Kamloops, in Provincial Electoral District of Kamloops. No local resident. Savona is nearest post office.

MUNRO
a settlement 2 miles from Rosedale, 8 east of Chilliwack, and 6 from Agassiz, in Chilliwack Provincial Electoral District. Rosedale is nearest post office.

MURDOCK LANDING
a landing on the Alberni Canal, west coast of Vancouver Island, Alberni Provincial Electoral District, served by the C.P.R. west coast steamers from Victoria, formerly used as a C.N. Ry. construction camp. Port Alice is nearest post office.

MURPHY
a steamer landing on the C.P.R. Nelson-Kaslo-Lardo water route, on the Kootenay Lake. Kaslo is nearest post office.

MURRAYVILLE
a post office and farming settlement in the Fraser Valley, 1½ miles from Lincoln, on the G.N. Ry., and 1½ miles from Langley Prairie, on the B.C. Electric Ry., in Delta Provincial Electoral District. The business centre of Langley municipality. Local resources: Farming.
Adams J bee-keeping
Anderson A R blacksmithing
Baker F mixed farming
Berry J W cattle ranching
Bott Miss millinery and dressmaking
Braden R A bee-keeping
Brown J L mixed farming
Busemann mixed farming
Cassidy H F dairy farming
Cloverdale Milling Co shingle mfrs
Crozier Wm horse-breeding
Culston Rob dairy farming and bee-keeping
Cummings R & Sons meat market
Deans Albert JP and police magistrate
Draney R B bee-keeping
Druce John grocer
Eyles W mixed farming
Gosling G O toy mfr
Gosling Mrs S A restaurant
Grant Rev Mr Presbyterian minister
Hagarty Chas dairy farming
Hagarty Hugh farming
Hagelstein C E dairy farming
Harrower J poultry-raising
Hay Chas bee-keeping
Jefferson Wm poultry-raising and bee-keeping
Jones J T dairy farming
Laking W E
Lamb D
Lawrence W mixed farming
McDonald W mixed farming
McGuigan J fruit farming
McPhee Alex livery
McInnes H
Macpherson F municipal clerk
Monahan David blacksmithing

Nelson N mixed farming
Payne R A municipal clerk and treasurer Langley district
Penman John mixed farming
Poppy David W reeve Langley district
Porter Geo blacksmithing
Porter Phillip general store
Porter R R mixed farming
Ramage W mixed farming
Sheret A E bee-keeping
Smith Jas P rooming house
Thomson Alex S bee-keeping and fruit-growing
Thorn W mixed farming
United Grain Growers (B C) Ltd flour and feed dealers
Wark R J reeve Langley district

MUSGRAVE
a ranching settlement on south-western side of South Salt Spring Island, Gulf of Georgia, in the Islands Provincial Electoral District, reached by C.P.R. Victoria-Ganges Harbor water route from Victoria. Cowichan is the nearest railway station on the E. & N. Ry., distant 8 miles. Fulford on south Salt Spring Island is the nearest telegraph office, distant 7 miles. Population, 26. Local resources: Mixed farming. Address mail Musgrave, via South Salt Spring Island post office.
Gardin Axel ranching
Gardin Jules ranching
Laundry G H ranching
Mason W ranching
Muldoon Jas ranching
Shaw E W ranching
Smith Frank ranching
Smith John ranching
Smith J Arnold ranching
Trench C N resident
Trench E C resident

MYNCASTER
a post office and station on G. N. Ry., between Bridesville and Midway, in Greenwood Provincial Electoral District. Office of Sub-Collector of Customs, Outport of Greenwood. Has G. N. W. telegraph. Population, 65. Local resources: Dry-farming and stock-raising.
Akers G W mixed farming
Blane A C mixed farming
Burdick Jas mixed farming
Bruce J H acting collector of customs
Chartrand Frank mixed farming
Myncaster Mercantile Co general store
Pitman Geo mixed farming
Porter Andrew postmaster
Shelly B F mixed farming
Shuster Frank mixed farming
Wisted Jas mixed farming
Wisted Thos mixed farming

MYRA
a station on the Kettle Valley Ry., 52 miles east of Penticton, and 15 miles from Kelowna, connected by trail, in Greenwood Provincial Electoral District, is 42 miles west of Beaverdell, and 83 northwest of Midway. Penticton is the nearest telegraph station of the C. P. R., and is the business centre. Population, 2. The district hereabouts is mountainous, and provides sport in hunting and trapping.
Drossos Samuel section foreman
Fairos Geo laborer

MYREN'S
a Dom. Govt. telegraph office, 12 miles from Tulameen, the business point and PO.
Myren G P rancher and telegraph agent

MYRTLE POINT
a post office and ranching settlement, 70 miles north of Vancouver and 7 northwest of Jervis Inlet, in Malaspina Strait, served by Union SS. Co.'s boats from Vancouver. Nearest telegraph office is at Powell River, 7 miles. Population, 200. Local resources: Logging and farming.
Arbuthnot D E
Barbrick Wm boom man
Byles Floyd logging supt
Clausen D R
Clausen Richard D logging foreman
Bodin O
Coyne Fredk bookkeeping and postmaster
De Gust O
Deighton Geo H farming
Duritzagul P
Elder Bros logging
Erickson G
Graham Frank farming and logging
Guirde O G
Hansen O
Huland H
Irwin S G
Jager T
Johnson A
Kehal Marks boom foreman
Larson C
Law S H
Leong Seto laundry
Lowry R
Lyon O C
Lyons Geo C bridge foreman
McMartin C
Metroff P
Morgan D
Moslovsky Jakov
Nelson Nels
Nickolls Wm
Olsen S
Ordique I
Palmblad C
Piro F
Ragsdale Wm A scaler
Riley Finrick R logging mgr
Sanderson E D
Selistion V
Scott Harry farming and logging
Simoff T
Smith S G
Storrick C C
Tollson W E
Vasseur F
Waugh John trainman
White E G

MYTTON
a flag station and farming settlement on the C. N. R., 1 mile west of Kamloops Junction, and 3 miles north of Kamloops across the Thompson River, in the Provincial Electoral District of Kamloops. Kamloops is the nearest C. P. R. and G. N. W. telegraph offices, post office and business centre. Local resources: Farming, truck-gardening and fruit-growing. Address mail via Kamloops.
Alexander A V sec B C Fruit Lands Co
British Columbia Fruit Lands Ltd townsite owners and real estate
Lapham C A employee
Mytton Henry F director B C Fruit Lands Co
Pedey H employee

THE AP QUALITY
The
Acme
Press
Limited
PRINTERS
and BINDERS
Office Stationery
Loose Leaf Systems
Advertising Booklets Catalogues, Etc.
753 View Street
Victoria, B.C.

Jackson's
BRAIDING AND EMBROIDERY IS UNEXCELLED
We specialize in all kinds of braiding and embroidery from your own or original designs for
DRESSES, SUITS and NECKWEAR
Buttons covered in any shape or size.
555 Granville St.
Vancouver, B. C.

MORGAN
Ladies' and Men's
TAILOR
Importer of Fine Woolens
Special Attention to Mail Orders
Phone Sey. 633
817 Granville St.
Vancouver, B. C.

NAAS HARBOUR

a post office and fishing village at mouth of Naas River, on South side, 40 miles north of Port Simpson, in Atlin Provincial Electoral District. Is 75 miles north of Prince Rupert, and served by Union SS. Co.'s boats from Prince Rupert. The cannery is owned by the B.C. Packers' Association, and puts up an average pack of 15,000 cases. all grades. Population, 20. Local resources: Salmon canning.
Chambers G postmaster
Donaldson H
Donahue E
Miki Y
Naas Harbor Cannery (B C Packers' Assn Vancouver) G Chambers supt salmon canning
Nash Geo
Patton D
Smith Chas
Wusui T

NADEN HARBOUR

a settlement on Naden Harbor, on north of Graham Island, Queen Charlotte Islands, in Prince Rupert Provincial Electoral District, served by G. T. P. steamers from Prince Rupert, and Union SS. Co.'s boats from Vancouver. Local resources: Farming. Address mail Naden Harbor, via Prince Rupert PO.
Forsyth Jas lightkeeper Langara Island
Naden Harbor Cannery (Wallace Fisheries Ltd Vancouver) salmon canning

NADINA

is a point at the junction of the Nadina River, and west end of Francis Lake, 36 miles south of Houston, which is on the G. T. Ry. Before the war quite a few settlers were in that section, as well as several trails—the Houston, Francis and Ootsa Lakes wagon road meet at that point. Law & Mosher had a store there, but in 1916 pulled out. There is nothing there now except a camping place for prospectors and freighters. Houston is nearest PO.

NADU RIVER

a post office on Graham Island, in Prince Rupert Provincial Electoral District, reached by gasoline launch from Masset, which is reached by G.T.P. steamer from Prince Rupert. There is an Anglican Church. Local resources: Lumbering, livestock and vegetables.
Anderson Ole farming
Evans E F mixed farming
Evans Edward M mixed farming and postmaster
Johnson Alex ranching
Langel Jas mixed farming
Moutell F W mixed farming
Vyse Wm ranching
Webber Harry mixed farming

NAHLIN

a Dom. Govt. telegraph station, 100 miles south of Atlin, reached by trail from Atlin or Telegraph Creek. Only residents are the operator and one lineman.

NAHUN

a steamer landing on the Okanagan Lake, C. P. R. rail and steamer line, 23 miles south of Vernon and 22 north of Kelowna. Has Dom. Govt. long distance telephone office. Address mail Nahun, via Sunnywold PO.
Denby R farming
Reid GM poultry-raising

NAHWITTI

a post office and settlement on Nahwitti River, which is 14 miles long, on north coast of Vancouver Island, 20 miles east of Cape Scott. It is reached by launch from Shusharti Bay, 7 miles, and thence by Union SS. Co. Has C. P. R. telegraph office. B. C. Mission. Population, 25. Local resources: Mixed farming, logging, fishing and mining prospects.
Bromley M mining
Bromley R O farming
Harlly J fishing
Higgins A E Sr farming
Higgins A E Jr farming
Higgins C farming
Hole A E lineman asst postmaster sec Nahwitti & Stranby Farmers' Institute
Hole Mrs C A postmistress
Hole D A mining
Hole Frank L mining
Hole K H L mining
Johnson T ranching
Nahwitti & Stranby Farmers' Institute A E Hole sec
Roebuck Wm farming
Stamford Jas L mining engineer
Steele R J mining
Strom Helmer prospector
Tullia Stanley farming

NAKINA

a repair station on the Dom. Govt. telegraph line, 50 miles south of Atlin, reached by trail from Atlin. Carncross on the White Pass & Yukon route is nearest railway point. Only residents are the operator and one lineman.

Nakusp

a post office and town on the east side of Upper Arrow Lake, 35 miles south of Arrowhead, in Slocan Provincial Electoral District. It is the northern terminus of the Nakusp & Slocan branch of the C. P. R., 41 miles north of Sandon, and served by the Nelson, Robson and Revelstoke-Arrow Lake route. Office of Prov. Police Constable and Mining Recorder, Arrow Lake Mining Division. Has public school and Anglican, Methodist, Presbyterian and Roman Catholic Churches. C. P. R. telegraph and Dom. Govt. long distance telephone. Population, 450. Local resources: Lumber and shingle mills, C. P. R. shop and boat slips, and central fruit shipping point of the Arrow Lakes.
Abriel Thos real estate fire insurance mgr Nakusp Trading Co mixed farming poultry-raising
Allan H dairying mixed farming

Arrow Lakes Farmers Inst S W File sec
Arrow Lakes Produce & Cannery Assn C Buesnel mgr flour and feed
Bailey J W clerk Nakusp Co-op Society
Baird R H
Belsham G S farming
Benton Mrs F
Bill E W fruit-growing
Blackstock W mgr Canadian Bank of Commerce
Bowes T H mixed farming and fruit-growing
B C Restaurant Sam Kee prop restaurant confectionery cigars and tobacco
Brouse Rural Telephone Co J S Morrison pres L H Rawlings sec-treas owners and operators of local telephone line.
Buesnel C poultry-raising and fruit-growing
Buesnel P poultry-raising and fruit-growing

CANADIAN BANK OF COMMERCE
W. Blackstock, Mgr.

Carlson A V mill supt Quance Lumber Co Ltd
Carruthers W ships carpenter
Chittick R G logging contractor
Clease Mrs W
Davidson Thos agent C P R
Decker S C mixed farming and poultry
Decker D mixed farming and poultry
Dilley B teamster
Dondale B tie maker
Edwards Lewis J agent Dom Govt Telephone
Faucher L J carpenter and joiner
File S W fruit-growing
Fowler A E fruit-growing
Funake F carpenter
Gardner G H fruit-growing
Girand A B mgr Lindsley Bros
Glenbank School Miss Moore prin
Grage W H farming
Grand Hotel Frank Hughes prop
Gregory C J mixed farming
Grigg A J dairy farming
Hamer P carpenter
Hamling C B fruit-growing
Harvey T engineer
Henke G farming fruit and poultry
Herridge W mixed farming
Hess & Guyet cattle-raising and mixed farming
Hoogerwerf J carpenter
Hughes Frank prop Grand Hotel
Islip R mgr Nakusp Trading Co
Jackson Mrs S prop Leland Hotel
Jackson S sawyer and trapper
Jennelle E clerk F W Jordan & Co
Johnson C section foreman CPR
Jones A E farming
Jones H E farming

JORDAN, F. W. & CO.
General Store, Dry Goods, Men's Furnishings, Boots and Shoes, Hardware, Groceries, Cigars and Tobacco.

Johnson E C mixed farming
Keys Geo foreman CPR shipyard
Kirk F J teamster Nakusp Co-operative Society
Kirk R F fruit farming
Kletzky J farming
Lamerton E E carpenter
La Rue R H fruit-growing and poultry-raising
Leland Hotel Mrs J Jackson prop
Leveque E barber billiards cigars and tobacco
Lindsley Bros Ltd A B Giraud mgr pole yard
McLean Dr E H S prop Nakusp Drug Store
Meakin B farming
Mills R miner
Moffatt Mrs A laundry
Morrison Jas fruit-growing
Morrison J S pres Brouse Rural Telephone Co
Mayah Fred fruits confectionery cigars and tobacco

NAKUSP CO-OPERATIVE SOCIETY, LTD.
A. Harvey Smith, Mgr. General Store, Dry Goods, Men's Furnishings, Boots and Shoes, Hardware, Flour and Feed, Groceries, Shippers of Fruits and Farm Products, Fence Posts, Cordwood and Fire Insurance.

Nakusp Dramatic Society E Leveque Jr sec
Nakusp Development District water and light A Harvey Smith sec of Commission
Nakusp Drug Store E H S McLean MD CM prop drugs and stationery
Nakusp Hospital A Islip sec
Nakusp School (Superior) C Baron headmaster

NAKUSP TRADING CO.
Thos. Abriel, Mgr. General Store, Dry Goods, Men's Furnishings, Boots and Shoes, Hardware, Flour and Feed, Groceries, Confectionery, Cigars and Tobacco.

Olson A P mixed farming
Olson P Jr farming
Neubrand K fruit and poultry
Parent J mill foreman
Parkin W A mixed farming and bee-keeping
Parks J mixed farming and fruit
Pearman W H Prov constable Kootenay West Police District
Picard E shoe repairs
Poole A H fruit and poultry
Powell A E dairy and fruit
Peers Miss H
Peers Miss S nurse Nakusp Hospital
Quance B L sec Quance Lumber Co Ltd
Quance Lumber Co Ltd R A Quance mgr mfrs rough and dressed lumber dealers in posts and poles
Quance R A mgr Quance Lumber Co Ltd
Quaye J E mixed farming
Rawlings L H real estate fire and life insurance contractor and builder
Redfern H H mixed farming
Reilly W teamster
Rogers W R dairying
Saran Sing Nakusp Dairy
Schiedal I B mixed farming and watchmaker
Scott Walter Prov Mining Recorder
Sellars T poultry-breeding
Smith A Harvey farming bee-keeping and mgr Nakusp Co-operative Society
Solstrom O tie contractor
Somers E W undertaker blacksmith and sec school board
Stevenson J H fruit-growing
Strauss O trapper
Thew J L dairy farming
Vestrap J H bee-keeping
Vipond Miss E clerk F W Jordan & Co

MORGAN McLANE & CO. LTD.
Real Estate
Insurance
Financial Agents
"We specialize in Fraser Valley Farm Lands"
513 Pender West
Vancouver, B. C.

Johnstone and Rowlands
Farms
CattleRanches
We have the largest listing of property in the interior of British Columbia.
Write us for information.
P.O. Box 518
Kamloops, B.C.

CROSBY
and
BISSELL
Stationers
PRINTERS

Office
Supplies

Sey. 261

306 Tower Bldg.
Vancouver, B. C.

FRANK
SPENCER
Vernon, B.C.

ORCHARDS
HOMES
OKANAGAN
LANDS

The Best Farming in British Columbia

FRANK
SPENCER
Vernon, B.C.

Wagstaff & Vestrup hardware and tinsmiths
Waterfield W F H mixed farming
Waterfield H C bee-keeping
Wensley F dairying and sec Braeside school board
Wensley J C fruit-growing
Wheeler H L poultry
White W H dairy farming
Wismer A farming
Wood J C accountant and sec Glenbank school board

NAMU

a post office and cannery an Namu Harbour, 25 miles south of Bella Bella, opposite south end of Hunter Island, 30 miles from Ocean Falls, the nearest telegraph office. Population, 300. Local resources: Salmon canning and sawmill.

Ablewhite E C
Benson A C shipwright
Benson H shipwright
Bernhardt A G
Bradford F N mill supt
Buran Thorlf fishing
Coll John fireman
Goetz Eldon foreman
Hicklin Wm storekeeper
Hill Chas E logging
Hill Egerton B L asst mgr and postmaster
Hoy Frank logging
Hoy Geo logging
Johnson P J machinist
Lemberg Carl engineer
McDonnell L bookkeeper
McKenzie J net foreman
Mulvey Chas captain
Namu Box Ltd (R V Winch & Co Ltd Vancouver mng agents) mfrs rough lumber anad box shooks

NORTHERN B.C. FISHERIES, LTD. Salmon Canners. (R. V. Winch Co., Ltd., Vancouver, Managing Agents.)

Ostrom John engineer
Peck Hal mgr
Perisky Jerry fishing
Thomas E A carpenter
Wetsell Bert sawyer

Nanaimo

the coal city and distributing centre of Vancouver Island, Nanaimo, known throughout the length and breadth of the Pacific Coast as "The Coal City," is located on the eastern shores of Vancouver Island, distant some seventy-two miles from Victoria and thirty-eight miles from Vancouver, being connected with the former by the Esquimalt & Nanaimo Railway operating a double daily train service, and with the latter by the Canadian Pacific Railway Company's S.S. Princess Patricia, the fastest passenger and freight steamer on the Pacific Coast which during the summer months operates a double daily run between the two cities.

In regard to population Nanaimo ranks fourth among the cities of British Columbia. Founded in the year 1854 by settlers direct from England, and incorporated in 1875, it is one of the oldest cities in the province, the census of 1911 giving it a population of 8,240, the estimated population of the city and immediate vicinity at the present writing being placed at upwards of 10,000, the increase keeping pace with the slow but steady and permanent development of the district. Situated as it is in the geographical centre of Vancouver Island and the nearest point on the Island to Vancouver, the metropolis of the province, Nanaimo is by nature the distributing centre for the whole of Vancouver Island, being connected with Victoria, Duncan, Chemainus and Ladysmith to the south, Alberni and Port Alberni to the west, and Union Bay, Courtenay, Comox and Cumberland to the north by the E. & N. Railway, and also having connection both to the north and south by steamers which make connections at all principal points on the Gulf Islands. In the realm of trade and commerce, Nanaimo has big advantages over any port on the east coast of the Island, and is the real key to the Island trade, being the most direct port of entry from the terminus of the C. P. R. at Vancouver, and with the unfolding of the mineral resources of the interior and the extension of the railway system to the northern end of the Island, the city of Nanaimo will undoubtedly be established as the permanent distributing centre for the whole Island and command a very large volume of trade in all merchantable commodities.

Nanaimo has within its borders industries not found in cities many times greater in population, some of minor importance, but others capable of much development and giving promise of attaining large propor-

Birdseye view of Nanaimo taken from Hospital, showing harbor in backgrounds.

tions. It is in the development of these minor industries that the city is expecting to reach beyond the term so often applied to it of "The Coal City"—not that the extensive and valuable coal mines in the vicinity will not add to Nanaimo's wealth and importance—but it is realized by the citizens that Nanamo is much more than a coal mining centre, the greatest in the province. It is the outlet for the immense rich iron ore deposits of the Island and the logical site of iron ore smelters and steel manufacturing plants. The Nanaimo coal area is the largest in the province and is estimated at 350 square miles, the city being the centre of operations which during the year 1917 caused an output of 1,187,764 tons of the best quality of coal mined on the province it is only in recent years that Nanaimo awoke from its lethargy, since which time it has paved its business streets, constructed fifteen miles of cement sidewalks, expended upwards of $300,000 on a municipal owned water system which during the past year produced a revenue of $40,000, and installed a sewerage system to within 25 per cent. of completion. During the past three years the city has also installed modern fire fighting equipment in the form of motor trucks, chemicals, hook and ladder trucks, etc., with the result that the city's annual fire loss has been reduced to a minimum and compares favorably with that of any city in the province. Educational facilities of the city are also of the very best, the expenditure in

The Bastion, old Hudson's Bay Fort, erected in Nanaimo in 1853.

the Pacific Coast, employing upwards of 3,000 hands and furnishing a monthly payroll of over $300,000. Such a large amount of cash being put in circulation each month must of necessity bring about prosperous conditions, and this is why Nanaimo subscribed half a million dollars to Canada's Victory Loan, that 65 per cent. of the working class of the city own their own homes, and the banks of the city show savings deposits aggregating an amount that excites the wonder of the visitor to the city.

While the output of the district mines for the past year totalled upwards of a million tons, this amount will be exceeded during the current twelve months, for not only are all the old mines working to capacity but new seams are being rapidly opened up, the Granby Consolidated Company being engaged at the present time in developing a virgin field at Cassidy's at an initial expenditure of a million dollars, with an expected output within six months of a thousand tons daily, the Western Fuel Company opening a new mine within a mile of the city limits and the Canadian Collieries having commenced to ship coal from its new property at South Wellington, but three miles from the city.

While one of the oldest cities in this connection last year being $39,000 which provided for the maintenance of six schools, including a High School and Business College, with an enrollment of 1,200 scholars and a large staff of efficient teachers, while the city's financial institutions include the Canadian Bank of Commerce, Royal Bank and Merchants Bank of Canada, the pioneer banking institution of the city being the Canadian Bank of Commerce, located in a substantial brick structure with well furnished and commodious offices.

In the brief space allotted Nanaimo in this publication full justice cannot be given the many advantages possessed by the city and district and its possibilities regarding its fisheries, lumbering, farming, fruit-growing and poultry raising. Its fisheries and lumber wealth are second only in importance to its mining, and while the district has not the number of acres under cultivation that some sections of the Island can boast of, the fertility of its soil has produced some record crops, notably the 550-acre farm at Wakesiah Park, owned and operated by the Western Fuel Company, the exhibit of which farm alone comprises a large section of the annual exhibition of the Nanaimo Agricultural Society. At a recent exhibition oats shown were

Canada's Mildest Havana Cigar — At all First-class Dealers
SMOKE P&R CIGARS
PARSONS & REYNOLDS, Mfrs., 1022 Seymour St., Vancouver

G. G.
HEATHER
& CO. Limited
Furriers and
Taxidermists
¶ Makers of high-grade made-to-order or ready-to-wear furs of all kinds.
¶ We specialize in remodelling all fur garments.
1029
Granville Street
Vancouver, B. C.

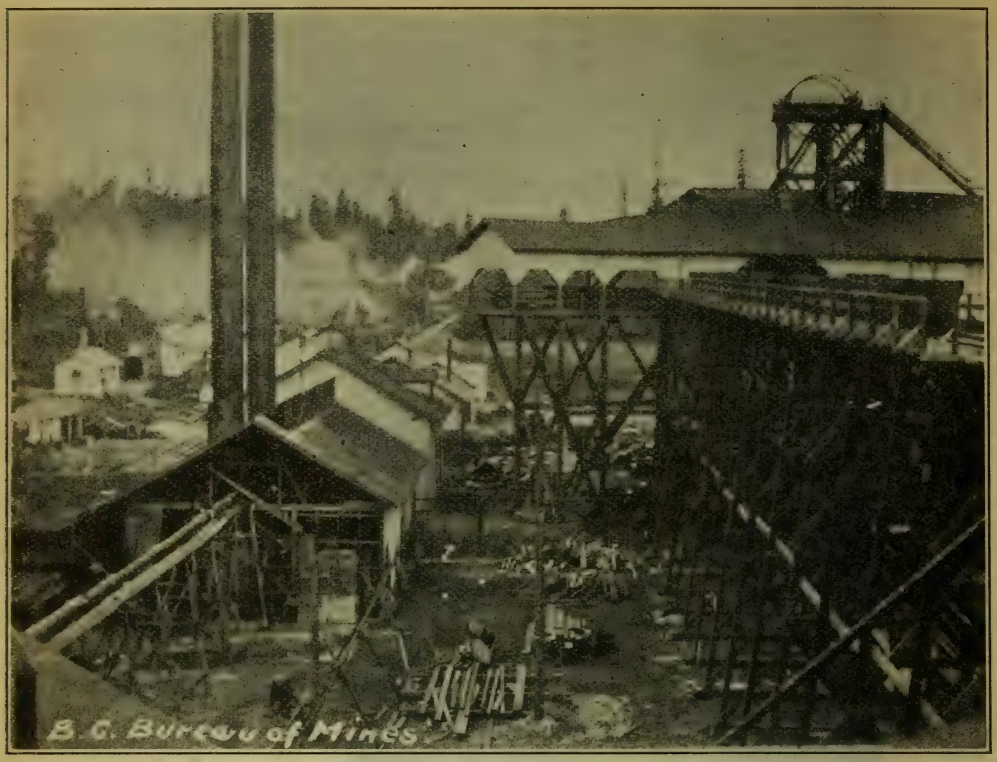

Canadian Western Fuel Co., Nanaimo.

BROWN BROS. & CO. Limited

Florists

Cut Flowers
Wedding Bouquets
Funeral Designs
SEEDS
BULBS
POT PLANTS
NURSERY STOCK
Fruit and Ornamental Trees and Shrubs
CATALOGUE FREE
Address Mail Orders to
48 Hastings St. E. Vancouver, B. C.

part of a phenomenal crop, in which five acres yielded 142 and a half bushels to the acre, and 32 acres gave 102 bushels 10 pounds to the acre. The yield of barley was 55 pounds per measured bushel, peas 68½, oats 48, and wheat 68. A dairy is also operated in connection with this farm, the prize cow being one that during twelve months gave 9,614 pounds, or nearly five tons of milk, which was 390 pounds of butter fat, producing 331 pounds of butter. Other cows in the herd are also of a high standard so that taking every phase of farming into consideration the showing of the Wakesiah farm is an important factor in bringing to the attention of the outside world possibilities of the district as an agricultural centre.

Nanaimo has exceptional advantages to offer as a suitable site for the establishment of industries, notably those requiring water frontage. As a shipbuilding centre it is unexcelled, possessing as it does in the long open reaches of the harbor, together with those of Departure Bay, some seven miles of the finest inclosed water on the Coast, capable of carrying ships of the greatest draught and capacity, Nanaimo's export tonnage at the present time being the second largest in Canada, being exceeded by that of Montreal alone.

THOMAS B. BOOTH,
Sec. Nanaimo Board of Trade.

Addison Miss S clerk Overwaitea Co
Adams W R clerk Royal Bank of Canada
Addison W moulder Nanaimo Fdry
Adirin N junk dealer Lubbock Sqr
Aitken David driver P Burns & Co Ltd
Akenhead A driver Imperial Steam Laundry
Akenhead Walter livery stables Wallace St
Alexander H electrician Nanaimo E L & P Co
Alexander Jean clerk Western Merc Co Ltd
Anderson D R travelling salesman Malkin-Pearson Co Ltd
Anderson Edward clerk Oak Hall
Armstrong M fireman Nanaimo E L & P Co
Armstrong's Ltd Mrs A B Armstrong sec dry goods ladies' wear and millinery
Atkinson Wm coal and wood teamster Strutland St
Auto Transfer Co Thos H Weeks prop agts for Chevrolet Dodge Chalmers Hudson and Cadillac cars
Bailey A clerk Sampson's Hdw Store
Bailey J H plumber
Baker A driver Shelly Bros Ltd
Baker P E steno Canadian Bank of Commerce
Balmoral Hotel Jos Barbori Haliburton
Barbari Jno driver Thompson Cowie & Stockwell
Barbery Joe boarding house soft drinks
Barbori Jos prop Balmoral Hotel

Barratt G H mgr Geo Grigor
Barrett Fred teamster Western Merc Co Ltd
Barris Mrs laundress Hospital
Barry Robt machinist Nanaimo Fdr
Bastram W planing mill man New Ladysmith Lumber Co Ltd

BATE, C. A.
Real Estate, Fire, Life, Accident and Auto Insurance.

Bate Mark Jr sec-treas Canadian Western Fuel Co Ltd Victoria Rd
Bate W H barber
Battey road mgr Harewood Mine Canadian Western Fuel Co Ltd
Bawden Kidd & Co F H Kidd mgr chartered accts
Beaumont H D bee-keeping Box 345
Beck Miss E A buyer David Spencer Ltd
Beck S confectionery
Beckley D H meat market
Beckley H R butcher D H Beckley
Bedford Thos clerk Caldwell Clothing House
Beever-Potts C H barrister and solicitor police magistrate
Begg J J linotype operator Nanaimo Free Press
Belton C H shoe shining parlor
Bennett C clerk post office
Bennett Chas salesman Weeks Garage
Bennett J fireman Nanaimo E L & P Co
Bennett J H mech Weeks Garage
Bennett Miss P clerk F S Clark
Bennett Paul hardware and wall paper
Benson J R bee-keeping Box 538
Bermak C J physician and surgeon
Berry G P clerk Powers & Doyle Ltd
Berto Josephine pupil nurse Hosp
Bevan Jas meat market Nicol
Bindon H H transfer and express
Binns G treas New Ladysmith Lumber Co
Bijou Theatre M McRonald mgr
Bird E S jun Canadian Bank of Commerce
Blank Alfred mechanic Sampson Motor Co
Blenkhorne J A poultry-breeding
Blinkbrom Jas shipper Philip Gable & Co
Blundell J meat market
Booth Arthur mgr Milton St Groc'ry
Booth Arthur linotype operator Daily Herald
Booth A E operator CPR Telegraph Co
Booth Miss C steno A E Planta Ltd
Booth E B clerk post office
Booth H L mech Sampson Motor Co
Booth Thos B city editor The Daily Herald and sec Board of Trade
Booth Vera cashier David Spencer Ltd
Bowater C mixed farming
Bowen G W vice-pres and mng dir Canadian Western Fuel Co Ltd
Bowen J P mgr Western Mercantile Co Ltd
Bowen J B pur agt Canadian Western Fuel Co Ltd Nicol
Bowen James clerk David Spencer Ltd
Boyce Nora bookkeeper P Burns & Co Ltd
Brackman-Ker Milling Co Ltd grain and feed Sydney H Catt mgr Selby
Bradfield Arthur W bottler Pioneer Bottling Works
Bradwell Jno driver Harvey Trading Co
Brennan P F barber
Brennan Mrs S clerk Eagle Hotel
Brewer Wm mining engineer
Brewster Miss B waitress Crescent Hotel
Brightman S H mixed farming
Brooks J T agt CPR Telegraph Co
Brown David overman No 1 mine Canadian Western Fuel Co Ltd Victoria Rd
Brown Miss E clerk Overwaitea Co
Brown G warehouseman Malkin-Pearson Co
Brown Dr G B dentist Commercial
Brown Joseph M watchmaker Wesley
Brown J W butcher A J Smith
Brown Miss B V oper B C Tel Co
Brown P W clerk Nanaimo PO
Brown & Smith dry goods and groceries
Brown T driver J S Knarston
Brown W J gunsmith and bicycle repairs
Brownlow J P bee-keeping
Brux D confectionery
Bryan Bert eng Imperial Steam Ldy
Bryant C F harness and leather goods auto tires and accessories
Bryant H G G clerk C F Bryant
Bryden David nurseryman A C Wilson
Buckle Chas mechanic Dr H C Gill
Buckle W A clerk V H Watchorn
Bulman C teamster Imperial Oil Ltd Union Ave
Burnip & Tunstall meat market
Burnip Wm of Burnip & Tunstall
Burns P & Co Ltd F A Busby mgr meat market
Busby F A mgr P Burns & Co Ltd
Byers Fred electrician Nanaimo E L & P Co
Cain John apprentice Sampson Motor Co
Cain W apprentice Sampson Motor Co
Caldwell Clothing House J A Caldwell prop tailoring and ready-to-wear clothing
Caldwell L bookkeeper Nanaimo E L & P Co
Cameron Elizabeth oper B C Tel Co
Campbell Mona pupil nurse Hos
Canadian Bank of Commerce E H Bird mgr
C P R Telegraph & Ticket Office and Dominion Express W L Dunn agent cor Commercial and Baston
Canadian Western Fuel Co G W Bowen gen supt Esplanade
Capstaff H clerk Jepson Bros
Carmichael Janet oper B C Tel Co
Carmichael Miss graduate nurse Hos
Carmichael Mary clerk David Spencer Ltd
Carr E clerk J C Dakin
Carr's Garage Jos Carr prop autos for hire gasoline and oils
Carr Jack chauffeur Carr's Garage
Carr Nora clerk Western Merc Co Ltd
Carroll Hannah pupil nurse Hos
Carroll Ina oper B C Tel Co
Carrot Bert clerk A C Van Houten
Carter W E prin Sprott-Shaw Business Institute
Catt Sydney H mgr Brackman-Ker Milling Co Ltd res Pine
Cavalsky B C clerk Nanaimo PO.
Cavalsky E G sec Nanaimo Pilotage Board
Cavalsky Geo sec Imperial Steam Laundry Ltd
Central Hotel W R Graham prop

Western Specialty Limited
Office Supplies
LOOSE-LEAF FORMS and BLANK BOOKS in all SIZES and RULINGS
Western Specialty Limited
572 Granville Street
Vancouver, B. C.

DOMINION PHOTO CO.

COMMERCIAL PHOTO-GRAPHERS

INTERIORS, EXTERIORS

CATALOGUE WORK

CONSTRUCTION IN PROGRESS

INDUSTRIAL DISPLAYS

618 Granville St.

Vancouver B.C.

Christensen Jas pilot Nanaimo District res Globe Hotel
City Taxi Co W Plummer prop autos for hire transfer & storage
Clark F S candymaker and confectioner wholesale and retail
Cline A V mechanical foreman Sampson Motor Co
Clovis John prop Occidental Hotel
Coburn J W pres and mng dir New Ladysmith Lumber Co Ltd
Coburn Steve teamster New Ladysmith Lumber Co Ltd
Colclough Roy S clerk Western Mercantile Co Ltd
Coles G mixed farming
Collette J W barber
Commercial Hotel A Balzano prop
Comox Road Nursery A C Wilson prop
Conroy Peter mgr Model Furniture Co
Cooper Harry driver Nanaimo Trans
Corcoran Patrick E salesman Imperial Oil Ltd 102 Milton
Cornish C teamster Western Merc Co Ltd
Cottle Geo clerk Ed Devlin
Cottle J solicitor Malpass & Wilson
Cowie Archie of Thompson Cowie Stockwell

COWIE MACHINE CO.
John T. and James Cowie and W. C. J. Blackstaffe. Gas Engine, Motor Boat and General Machine Repairs.

Cowman P mgr Shelly Bros Ltd
Crane W H mixed farming
Crescent Fish Market S Ueno prop
Crescent Hotel Tembey & Emerick props
Crew Hy florist Comox Road
Crossan Thos expressman
Cuban Cigar Factory Jos Booth prop Milton
Cunliffe F S barrister and solicitor
Cunliffe Miss R clerk G A Fletcher Music Co
Cunningham E bee-keeping Box 978
Cunningham Thomas supt Farm & Timber Lands Canadian Western Fuel Co Ltd farming cattle breeding Wakesiah Farm
Dailey D G barber
Dakin J C dry goods men's furnishings and boots and shoes
Dand Annil bookkeeper Week's Garage
Davidson Margaret G domestic science teacher
Davies Frank clk Malpass & Wilson
Davies Marion waitress Globe Hotel
Davis A A mgr Philip Gable & Co
Dean A city salesman Malkin-Pearson Co Ltd
Dean Hugh clerk Western Mercantile Co Ltd

DELCO - LIGHT INDEPENDENT ELECTRIC LIGHTING PLANT
Mitchell & Richards, Agts., South Wellington.

Devlin Ed dry goods boots & shoes
Devlin Frank del man Ed Devlin
Devlin Miss R clerk Ed Devlin
Dickson James mgr Reserve Mine Canadian Western Fuel Co Ltd Nanaimo Rd
Dideridge John butcher P Burns & Co Ltd

DIER, DR. R. B.
Dentist.

Dixon M clerk Wilson & Scott
Dobson Miss E agt B C Tel Co

W. W. GRAY

Wholesale and Retail

Fruits Candies Cigars Tobaccos

Pipes Etc.

NANAIMO British Columbia

NANAIMO TRANFER

Rex Cooper, Proprietor

Auto Transfer
Furniture and
Piano Moving

5 and 7-
Passenger Cars
Reliable Drivers

Phone 255

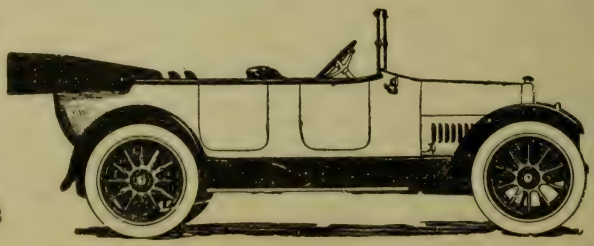

Day and Night
Service

Quick Service

Autos for Hire
Day and Night

NANAIMO, B. C.

Dobeson John O of Nanaimo Fndry
Dobeson Jos of Nanaimo Fndry
Dominion Express W L Dunn agent cor Commercial and Baston
Dominion Government Fisheries Office E G Taylor inspector Government Bldgs
Dominion Theatre Geo W Beattie mgr
Donoghue P F butcher E Quennell & Sons
Doyle J F of Powers & Doyle
Drysdale Dr W F physician and surgeon
Dudley Florence cashier David Spencer Ltd
Dudley Miss M clerk Jepson Bros
Duffie Miss K steno Malkin-Pearson Co Ltd
Dunn Wm L mgr CPR Telegraph Ticket Office and Dom Express
Dunsmore Miss C clerk Dunsmore Music House
Dunsmore J warehouseman Brackman-Ker Milling Co Ltd

DUNSMORE MUSIC HOUSE
Wm. Dunsmore, Prop. Pianos, Organs, Pathephones and Everything Musical.

Dunsmore Robt waterworks collector City Hall
Dunsmore Wm prop Dunsmore Music House
Eagle Hotel Mrs F P Gouge prop
E & N Ry Station F C Firth agent

EAST COAST SAW MILLS, LTD.
P. J. Pearson, Mgr. L. G. Hill, Sec. Dealers in Lumber, Lath and Shingles.

Eastham John mechanic Sampson Motor Co
Easthorn J fruit-growing
Eby Oliver mgr David Spencer Ltd
Edmuston Margaret milliner David Spencer Ltd
Elks Club bowling billiard and pool rooms
Ellington Miss clerk John Stead
Elliott A driver Shelly Bros Ltd
Elliott D H bee-keeping 521 Hecate
Elliott Miss F clerk Geo Grigor
Elliott J F yard foreman New Ladysmith Lumber Co Ltd
Ellis Laura waitress Windsor Hotel
Ellison Fred J prop palace of sweets res Farquhar
Emerick Geo of Crescent Hotel
Evans E H mixed farming
Evans G H clerk Western Merc Co Ltd
Evans Fred orderly Hospital
Exlandson J O clk Harvey Murphy
Falk H E prop Harry's
Falkner Albert S clerk Windsor Hotel
Farrar Jos confectioner cigars and tobacco stationery
Fear Metford mechanic Sampson Motor Co
Ferguson Wm machinist Nanaimo Foundry
Filmer A E mgr Nanaimo Printing Co
Finnegan A F barber D G Daley
Fisher F C music teacher 461 Kennedy

FLETCHER, GEO. A. MUSIC CO.
Geo. A. Fletcher, Mgr. Pianos, Organs, Music Dealers and Phonographs. Commercial Street.

Folitis G confectionery candies and cigars
Forcimmer B jeweler and optician
Foreman A C mgr Vancouver Milling & Grain Co Ltd res Stewart
Forrester Alex prov assessor and collector Nanaimo Dist and Reg Supreme and County Courts res Wentworth
Foster Gladstone house sign and auto painter Chapel
Fox Joseph prop Windsor Hotel
Frazer Walter barber
Freeman Lumber Co Newcastle Townsite
Freeman P bookkeeper Nanaimo E L & P Co
Freetby J S linotype operator Daily Herald
Freetby W J mgr furniture dept David Spencer Ltd
Gable P & Co mfrs of cigars
Gaihart J bee-keeping
Galbraith J mgr Merchants Bank of Canada
Galloway John D supt mgr Nanaimo Canners & Packers Ltd res Cleland Blk
Gannon Peter messenger David Spencer Ltd
Gard E house painting res Five Acres
Garner W H auto transfer Five Acres
Gavin Hazel clerk Harry's
Gerard Benj barber Strand Barber Shop
Gerard Jno B prop Strand Barber Shop
Gibson H driver Shelley Bros Ltd
Gibson Hugh motor cycles bicycles and accessories
Gilchrist Capt Wm L master S S Princess Patricia
Gill Dr H C dentist
Gillban Miss N dressmaker Geo Grigor
Gillespie Miss T clerk David Spencer Ltd
Gillies Miss A R clerk Nanaimo PO
Glaholme Wm of Rawlinson & Glaholme

GLOBE HOTEL
J. C. McIntosh, Prop. Front St.

Good Hy L collector of customs immigration officer res Vancouver
Good J H auctioneer
Good J H & Co furniture hardware and house furnishings
Gordon Peter teamster Nicol
Goss Wm clerk Malpass & Wilson
Gough E H city clerk col dept City Hall
Gough Samuel city clerk & control'r
Govt Rescue Station J D Stewart supt No 1 Mine Esplanade
Govt Telegraph Office W D Slocombe agt and operator
Graham J W confectionery cigars etc and prov game warden
Grand Hotel Wm Quinn and Jos Fort props
Granger W F acct Canadian Bank of Commerce
Grant E M ledger Canadian Bank of Commerce
Grant J J mgr Nanoose Coal Mines res Comox Road
Gray Miss B clerk Workman's Co-operative Assn
Gray-Dort Motor Sales C A Bate distributor selling agents Gray-Dort autos and accessories
Gray Jas clerk Powers & Doyle Ltd

GRAY, W. W.
Wholesale and Retail Fruits, Candies, Cigars, Pipes, Etc. (See advt.)

Green Miss E fish and chips
Greenaway Sadie waitress Windsor Hotel

Columbia Stump Pullers

Hand Power
Horse Power

Modern equipment for
LOGGING
MINING
LAND
CLEARING

Opsal Steel Co.

Quebec and Dufferin Sts.
VANCOUVER

You Know
MOORE LIGHT
is used all the world over as it is the recognized light for country districts.

R. M. Moore & Co. Ltd.
Lighting Devices Manufacturers
VANCOUVER B.C.

The
Modern Office
Supply Co., Ltd.
DESKS
Chairs, Tables
Bookcases
FILING
CABINETS AND
SUPPLIES
Non-shine
Felt Chair Pads
(They save the clothes)
Modern Furniture
for the
Modern Office
163 Pender St. W.
Vancouver, B. C.

Greenaway Winifred Windsor Hotel
Greenball J driver Rawlinson & Glaholme
Griffiths B wireman Nanaimo E L & P Co
Griffiths C acct Royal Bank of Canada

GRIGOR, GEO.
Formerly M. L. Masters. Dry Goods, Millinery, Ladies' and Children's Ready-to-Wear.

Gusola Alex confectioner
Hackwood Harold asst city clerk City Hall
Haddow Jessie clerk Harry's
Hadwin Miss R clerk David Spencer Ltd
Hamilton S E mechanic Week's Garage
Hancock A driver Malpass & Wilson
Hancock Ralph warehouseman Malpass & Wilson
Handleu H mechanic Gray-Dort Motor Service
Hanna F A mgr Royal Bank of Canada res Comox Rd
Harding E W jeweler and optician
Harding S J watchmaker E W Harding
Hardy James drugs and stationery
Harrison Ada bookkeeper Imperial Steam Laundry
Harrison Joseph chief elec Canadian Western Fuel Co Ltd Townsite
"Harry's" H E Falk prop confectioner ice cream parlor & tea rms
Harvey Trading Co Thos Harvey mgr groceries
Harvey Miss W clerk Harvey Trading Co
Hasenfratz Annie kitchen help Hospital
Hatcher A clerk Western Mercantile Co Ltd
Hathway Laura clerk David Spencer Ltd
Haughan Nancy pupil nurse Hosp
Hawley W F city salesman Malkin-Pearson Co Ltd
Heaker Harold service man Sampson Motor Co
Heath J lineman CPR Telegraph Co
Heather H bookkeeper E Quenell & Sons
Heger Julius bee-keeping

HEINTZMAN & CO., LTD.
"Ye Olde Firme," Richard Kirkham, Mgr. Pianos, Organs, Victrolas.

Henderson Alex marble and monument works
Hepburn J P bee-keeping Box 580

HERALD, THE DAILY
R. R. Hindmarch, Publisher.

Hewitt A J mgr dress goods dept David Spencer Ltd
Hickling H coroner Nanaimo res Townsite No 3 Addition
Hickman Lavina chf op B C Tel Co
Hickman Miss L chief oper B C Tel Co
Hilbert L C printer Nanaimo Free Press
Hilbert R new and second-hand str
Hill Lewis G notary public sec East Coast Saw Mills Ltd
Hindmarch A H clerk Nanaimo PO
Hindmarch J E prop Oasis Cafe
Hindmarch R G prop Oasis Cafe
Hindmarch R R publisher The Daily Herald
Hinton H G acct Bawden Kidd & Co
Hodgkins J B Ltd druggists stationers

THE DAILY HERALD

Established 1900

Published Every Morning Except Monday — Circulation Daily, 2,250

SIZE OF PAPER, ETC.

Paper set in 8 point; 7 columns to page; columns 21 inches long, 13 ems wide; number of pages daily 4 to 6.

We cannot use mats.

SUBSCRIPTION RATES

Daily	$6.00
Mail	$3.00

RATE CARD

CLASSIFIED ADS.

One cent per word per insertion. Four cents per word per week. Minimum charge 25c.

READERS

1 line and up	10c
20 lines and over	7½c
100 lines and over	5c

DISPLAY CONTRACTS

Space to be used at option of the advertiser within one year; agate measurement, 14 lines to inch.

	Daily per inch
1 inch and over	25c
100 inches and over	21c

SPECIAL ADVERTISING

Annual statements of banks and of other financial corporations, whether having ordinary contracts or not, 35c per inch.

POSITIONS

1. Top of page and alongside of reading matter, or following at least 4 inches and alongside reading matter, 25 per cent. extra.
2. Top of page, but not necessarily adjoining reading matter, 15 per cent. extra.

The Herald Printing and Publishing Co.

R. R. Hindmarch, Editor — NANAIMO, B. C.

Hodgkinson James grocer cor Fitzwilliam and Milton Sts
Hodgson Miss L steno Thos Hodgson
Hodgson Minnie pupil nurse
Hodgson Thos real estate fire and accident insurance notary public Commercial St
Hoggan Wm dry goods boots shoes hardware groceries etc
Holmes Ernest service man Nanaimo Vulcanizing Wks
Horne A H postmaster res Albert St
Horne H L grocer Wentworth St
Horne Lindley D repairman B C Tel Co
Hoyt A V asst mgr A E Planta Ltd
Humphrey J I confectionery and school supplies
Hunt John gen supt Canadian Western Fuel Co Ltd Farquhar St
Hunter H mgr lumber yard East Coast Saw Mills Ltd
Husband J salesman Geo A Fletcher Music Co
Husband Jos T music teacher Fitzwilliam St
Hygh Ernest foreman mechan dept Weeks Garage
Imperial Laundry Co Ltd V Jones mgr Steam Laundry
Imperial Oil Co Ltd P E Corcoran mgr Prideaux St
Ingham Dr O G physician & surg
Inkster C H dentist
Inkster P R bookkeeper New Ladysmith Lumber Co Ltd
Innes Frederick W dist plant chief B C Tel Co
Ironsides M C customs broker and shipping agent
Irvin Miss A clerk of Geo Grigor
Irvine J A prop Nanaimo Vulcanizing Works res 365 Milton St
Island Fish & Fowl Co Geo A Beattie mgr fish and poultry
Jackson J waiter Philpott's Cafe
Jackson P R mgr No 1 Mine Canadian Western Fuel Co Ltd Nicola
James G D mess Merchants Bank of Canada
James Wilfred orderly Hospital
Janes H bee-keeping
Jany V mixed farming
Jardiner J baker Shelly Bros Ltd
Jarvie W dry goods groceries
Jarvie Miss N clerk Workman's Co-operative Assn
Jemson Elizabeth oper B C Tel Co

JENKINS, D. J.
Undertaker.

Jenkinson Jno driver P Burns & Co
Jensen T A violin teacher
Jepson Bros F Jepson mgr stationery fancy goods toys
Jepson Paul agt Singer Sewing Mach
Jessup Florence pupil nurse Hosp
John Elma clerk J S Knartson
Johnson D P barber
Johnson Mamie clerk David Spencer Ltd
Johnson Marjorie pupil nurse Hosp
Johnson Robt groceries
Johnson Thos clerk Western Merc Co Ltd
Johnson W bkkpr Geo A Fletcher Music Co
Johnston Henry vulcanizer Nanaimo Vulcanizing Works
Johnston Jno blacksmith
Jolly Chas teamster draying
Jones Dan appren Nanaimo Foundry
Jones Lilian waitress Windsor Htl
Jones Thos bookkeeper Nanaimo E L & P Co
Jones W H sec Harewood School bd
Jones W clerk David Spencer Ltd
Joyner Jas A photographer
Kaplansky R optician
Kermode's Shoe Store E Kermode prop boots and shoes
Kidd F H mgr Bawden Kidd & Co
Kidd R C prop Overwaitea Co
King A G Jr B C land surveyor and civil engineer
Kirkham Lillian clerk Heintzman & Co Ltd res Wallace
Kirkham Rich mgr Heintzman & Co Ltd res Wallace
Kirkpatrick Margaret clerk David Spencer Ltd
Kitchin Thos real estate & finance Commercial
Knarston J T clerk J S Knarston
Knarston J S dry goods boots shoes hardware groceries flour & feed
Knarston R G clerk J S Knarston
Knock W dentist
Knox Annie clerk Western Mercantile Co Ltd
LaBoyne H F eng Windsor Hotel
LaBoyne Mrs H F housekeeper Windsor Hotel
Laidlaw Wm tailor Caldwell Clothing House
Langton W M furniture and picture framing
Laughan Mrs G clerk Oasis Cafe
Lawrence Miss C steno New Ladysmith Lumber Co Ltd
Lawrence John caretaker Hospital
Lawrence L meter reader Nanaimo E L & P Co
Lawrence Miss L bookkeeper Western Merc Co Ltd
Leighton Ross & Elder Arthur Leighton Jno Ross and T P Elder barristers and solicitors Herald Bldg
Lewis John painter and decorator Haliburton
Lewis W W local mgr Nanaimo Electric Light Power & Heating Co Ltd
Lindsay Miss Agnes milliner Geo Gregor
Little Miss E steno Workman's Co-operative Assn
Little Miss E G clerk Royal Bank
London Agnes pupil nurse hospital
London Cafe & Fruit Store J Prevedoris prop restaurant and con
Lotus Bar Chas Martin prop
Lotus Hotel Mrs M E Gerhart prop
Lowe Mrs bee-keeping
McAdie Undertaking Co H W R McAdie mgr undertakers
McArthur A H ledger Royal Bank of Canada
McBrittney T general blacksmith
McCape P building materials Franklyn St
McCuish Archie driver Vancouver M & G Co Ltd
McCullough Frank warehouseman Vancouver M & G Co Ltd
McCulloch J R messngr CPR Tel Co
McDiarmid D bee-keeping
McDonald Harvey painter and decorator Harvey St
Macdonald J A fire and life insur
McEwan Miss M D clerk Malpass & Wilson
McGirr — customs broker
McGirr Villa pupil nurse hospital
McGold Miss J oper B C Tel Co
McGregor Miss M bkpr Western Merc Co Ltd
McGregor R wireman Nanaimo E L & P Co
McGuffie J C acct Malkin-Pearson Co Ltd
McInnis Ethel pupil nurse hospital

SUCCESS
Business College
Limited
Business
Shorthand
Typewriting
Clerical
Secretarial
Combined
Beginners
and Higher
Accountancy
Courses
Main & 10th
Vancouver, B.C.

EVANS & HASTINGS

THE PIONEER PRINTERS

Only first-class work leaves this office.

QUALITY supreme in stock, style and distinctiveness.

Try us with your next order.

578 Seymour Street Vancouver, B. C.

McIntosh J C prop Globe Hotel
McKenzie A D acting city engineer
McKenzie Hy mayor 323 Kennedy
McKenzie Jas E candy mfr confec
McKenzie W R tailor cleaning and pressing
McKinnell D clerk E W Harding
McKinney Wm teamster Milton
McLay Capt T W gasoline boats towing waterfront
McLennan W B wood dlr Lake Rd
McLeod J carpenter Nanaimo Fdry
McLeod John contractor and builder
McMeekin J B teller Merchants Bk
McMillan A N acct Merchants Bank
McMillan H A mgr J A Macdonald
McMillan Minnie P matron hospital
McMillan Wm clerk Nanaimo PO
McNeil Alex clerk Windsor Hotel
McPhee Dr T J physician and surg
Magee J H editor Nanaimo Free Press
Maggiora John grocer fruits and confectionery
Main Miss J clerk Island Fish & Fowl Co
Mainwaring F pressman Nanaimo Printing Co Ltd
Malkin-Pearson Co Ltd Geo S Pearson mng dir wholesale grocers
Malpass J H of Malpass & Wilson
Malpass & Wilson dry goods boots and shoes hardware groceries flour and feed
Maltby H E gen sales mgr Canadian Western Fuel Co Finlayson
Mannion Talbot tmstr Haliburton
Manson L dry goods boots shoes and groceries
Manson W mixed farming
Manson Wm clerk L Manson
Martin Chas clerk Lotus Bar
Martin W G district rep Information and Service Branch Soldiers Civil Re-establishment Commn
Martindale G W mgr real estate dept A E Planta Ltd
Masten W shipper Philip Gable Co
Masters M L now Geo Grigor
Matthews J T ledger Royal Bank
Maude A H chemist Can Explosives
Mawhinney Margaret clerk David Spencer Ltd
Mawhinney R H clerk Royal Bank
Mawhinney T teller Royal Bank
May Edith teacher Sprott-Shaw Business Institute
May John wrhsmn J H Good & Co
May John contractor and builder Union
Mellon Wm clerk Western Merc Co

MERCHANTS BANK OF CANADA
J. Galbraith, Mgr.

Mesher A W contractor and builder Milton
Milligan Miss J dsmkr Geo Grigor
Milton Street Grocery Booth & Co props groceries and confectionery
Miyashida I electrical supplies
Model Furniture Co Ltd Peter Conroy mgr furniture
Moore Archie driver D Spencer Ltd
Moore Clark clk Western Merc Co
Moore Geo sec Nanaimo Bay sch bd
Moore Studio A S Moore prop photographer
Moore W H mgr Wakesiah Mine Can West Fuel Co Ltd Kennedy
Morgan Cecil chauffeur Nanaimo Transfer
Morgan Grace steno C A Bale
Morrisey W E lighthouse keeper Entrance Island
Morton Miss M clerk Armstrong Ltd

Telephone 17 P.O. Drawer 40

The Nanaimo Daily Free Press

(Established 1874)

GEO. E. NORRIS, Publisher

BOOK AND JOB PRINTING

NANAIMO British Columbia

MORTON, WM. H.
Hardware, Farming Implements, Electric Fixtures, Plumbing and Heating. Victoria Crescent.
Morton W J plumber and tinsmith

MOTTISHAW, DAVID
Billiard and Pool Hall, Cigars and Tobacco.
Muir Lizzie laundress hospital
Muir Susan kitchen help hospital
Munroe Robt prop Pantorium
Murdock John clk J B Hodgins Ltd
Murphy Harvey clothing men's furnishings boots and shoes
Murray M clerk Wilson & Scott
Mustart A D T Prov con Nanaimo Police District
Nanaimo Bakery J Godfrey mgr Watkins
Nanaimo Boathouse Janswoski Bros props boats for hire
Nanaimo Cafe C Tembey prop restaurant and rooms
Nanaimo Canners & Packers Ltd W E Percell mgr salmon canning
Nanaimo Club Front
Nanaimo Creamery E & N Ry track
Nanaimo Dairy J J Dickinson prop

NANAIMO ELECTRIC LIGHT, POWER & HEATING CO., LTD. W. W. Lewis, Mgr.
Nanaimo Fish Market Jas Jackson prop fish dealers
Nanaimo Foundry J & J Dobeson props iron and brass castings and general repair work

NANAIMO FREE PRESS
Geo. E. Morris, Prop.; J. H. Magee, Editor. (See Advt.)
Nanaimo Opera House
Nanaimo Pilotage Board E G Cavalsky sec Gibson Blk
Nanaimo Printing Co A E Filmer mgr printers statnrs office supp
Nanaimo Retail Merchants Assn Geo S Hougham sec Halse Bldg

NANAIMO TRANSFER
Rex Cooper, Prop. Auto Passenger and Freight Transfer, Piano Moving, Autos for Hire. (See Advt.)
Nanaimo Vulcanizing Works J A Irvine prop vulcanizing access etc
Nash A H sign painter
Nash's Paint Store A Nash Sr prop paints and wallpaper
Nash R clerk Wilson & Scott
Nash W W clerk Nash's paint store
Navy League of Can E Marshall sec
Naylor R confectionery and sch sup
Naylor Thos whrsman Imperial Oil Ltd 27 Milton
Neen Jacob chief of city police res Nicol
Neen Wm dentist student
Neilson W mechanic Weeks Garage
Neclin Shoe Shop Chas Hughes prop boot and shoe repairing
Newberry Frank sec Brechin sch bd
Newberry F W butcher P Burns Co

NEW LADYSMITH LUMBER CO., LTD.
John W. Coburn, Pres. and Mng. Dir. Manufacturers of Rough and Dressed Fir and Cedar Lumber, Laths, Sashes and Doors, Red Cedar Shingles.
Newton John mining inspector
Newton John T teamster Imperial Oil Ltd 545 Prideaux
Newton Wm teamster Irwin
Nicholson Miss A steno Nanaimo Retail Merchants Assn
Nicholson J B paints oils wallpaper and stationery
Nisbet H mgr staple dept D Spencer
Nixon Miss Jean oper B C Tel Co
Norris E R printer Nanaimo Free Press
Norris G E pub Nanaimo Free Press
Norris O G printer Nanaimo Free press
Norris Will F special rep Wrigley Directories Ltd Free Press Blk
Nunn J P poultry-breeding Box 70
Oak Hall A T Oliver mgr clothing and men's furnishings
Oasis Cafe R G and J E Hindmarch props confectionery light lunches
O'Brien R C mixed farming
Occidental Hotel J Clovis prop cor Selby and Fitzwilliam
O'Connell Thos Dom Indian Police Officer
Olds J H teamster Milton
Oliver M prop Oak Hall
Ommis John shoemaker
Overland Taxi Co A Boyd prop autos for hire
Overwaitea Co R C Kidd prop groceries teas and coffees
Paisley Dye Works J & C Allison props
Palace of Sweets F J Ellison prop confectionery stationery fancy goods news dealers
Panclue Miss P clerk Geo Grigor
Pantorium Robt Munroe prop cleaning and pressing
Pargeter J poultry farming
Park Alex tailor Caldwell Clothing House
Parkin John chief fire dept
Parkin J eng Nanaimo E L & P Co
Parkin John grocer 445 Nicol
Patterson Miss J clerk Geo A Fletcher Music Co
Patterson Miss J clerk Oasis Cafe
Paul John printer Daily Herald
Paull Jeane pupil nurse hospital
Pawlett Chas music tchr Esplanade
Pearce Geo clerk West Merc Co Ltd
Pearson Miss C clerk F S Clark
Pearson Geo S of Malkin-Pearson Co Ltd res Milton
Pearson P J mining and timber brkr
Perring C H A fruit-growing
Perry John mixed farming
Peters H cigar marker Philip Gable & Co
Peterson Miss M emp Crescent Hotel
Peterson Mrs M waitress Philpott's Cafe
Peto Fredk G real estate fire life and accident insurance acct city auditor
Philpott's Cafe W H Philpott prop restaurant
Pioneer Bottling Works W E Rumming prop mfrs of aerated waters
Piper Miss G steno D Spencer Ltd
Piper J lineman Nanaimo E L & P
Pizzano Alex fruit and candy store Fitzwilliam

PLANTA, A. E., LTD.
Financial, Real Estate, Fire, Life, Accident, Plate Glass, Automobile and Marine Insurance. Notary Public.
Planta Senator A E mng dir A E Planta Ltd New Castle Townsite
Plummer Wm prop City Taxi Co
Plumpton F bkpr Nanaimo Ptg Co
Pollard J groceries coal and wood
Pollard Miss J R bkpr D Spencer
Popovich Pete barber
Porter D G clerk Windsor Hotel
Porter Geo wrhsmn Brackman-Ker Milling Co Ltd
Powers & Doyle Co Ltd clothing men's furnishings boots and shoes
Powers J E T of Powers & Doyle

Vancouver Drug Co.
Limited
ORIGINAL CUT-RATE DRUGGISTS
MAIL ORDERS A SPECIALTY
6 Stores
Main Store:
405 Hastings St. West
Vancouver, B. C.

Monarch Real Estate
LIMITED
"A Reliable Firm for Good Investments."
MORTGAGES
BONDS
LOANS
BUSINESS CHANCES
Phone Sey. 509
407 Granville St.
Vancouver, B.C.

CROSBY
and
BISSELL
Stationers
PRINTERS

Office
Supplies

Sey. 261

306 Tower Bldg.
Vancouver, B. C.

Price Thos master mechanic Can West Fuel Co Ltd res Esplanade
Priestley Miss L G clk Nanaimo PO
Proctor D stockman Sampson Motor Co
Procter H G clk Information and Service Branch Soldiers Civil Re-establishment Commn
Proctor Vera pupil nurse Nanaimo Hospital
Provincial Hotel soft drinks and cigars Wm Simm prop
Quan Yuen & Co ladies' and gents' tailors
Quennell E & Son J Quennell mgr meat market
Quinn J M teller Royal Bank
Raines W mixed farming
Randle Bros A J Randle prop hardware and stoves
Ranger E shoemaker Selby
Rawlinson (Chas) & Glaholme (Wm) grocers cor Selby and Fitzwilliam
Rees Mrs David confectionery
Reid Frank clk West Merc Co Ltd
Reifel Conrad mgr Union Brewery Dunsmuir
Rekdal Nels boot and shoe repairer
Reliable Boat House G O C Anderson prop launches boats for hire
Renney Jas mgr Renney Wharf Co
Renney Wharf Co wharfage Jas Renney mgr shipping commn flour and feed
Reynolds Frank L notary public res Wallace
Reynolds J L orchestra leader Dominion Theatre Comox Rd
Richardson W tailor Caldwell Clothing House
Ritchie Wm teamster Milton
Robertson E office clerk Dr H C Gill
Robertson Miss M clk J H Goode Co
Robinson Bros painters Nicol
Robinson Joseph barber
Robinson W teamster Malkin-Pearson Co Ltd
Roblin C M agt CPR Tel Co
Robson J mgr Shepherd Billiard Parlor
Robson T whsmn Malkin-Pearson Co Ltd
Rogers Miss T clk Royal Bank
Rohler B A supt of railways Can West Fuel Co Ltd Farquhar
Ronco A boot and shoe repairer
Ross Dr J G veterinary surgeon Farquhar
Rowbottom Frank cook hospital
Rowlands Wm orderly hospital
Rough Thos C blacksmith The Welding Shop
Routledge Annie kitchen help hosp
Roy Evan driver L Manson

ROYAL BANK OF CANADA
F. A. Hanna, Mgr.

Rudd Mitchell & Co (J M Rudd and W W R Mitchell) real est loans and insurance
Rumming W E prop Pioneer Bottling Works
Russell R W poultry-brdg Box 430
Sampson A J clerk Shampson's Hardware Store
Sampson's Hardware Store John Sampson mgr hardware sporting goods paints oils etc
Sampson Motor Co Wm Sampson prop auto garage repairs accessories gas storage etc Ford dlr

This is the Garage that will give you Service

Nanaimo's Popular Garage—Tom Weeks, Proprietor

TOM WEEKS

Member of the Island Auto Association
CARRYING A FULL LINE OF ACCESSORIES

Look for the Sign, "The Auto Transfer Co." Phone 258 **NANAIMO, B. C.**

Schofield A express and cartage Nicol
Schwarze F photographer photographers' supplies Front
Scott G of Wilson & Scott
Scott Miss Nellie steno F S Cunliffe
Shade's Bar Alex Smith prop soft drinks and cigars
Shakespeare Enoch real estate and insurance Franklyn
Shaw Mrs F millinery and children's wear
Shaw John Inland Revenue Officer Dom Govt Bldg
Shaw J H asst acct Bank of Com
Shelly Bros Ltd P Cowman mgr bakery
Shepherd F H Dom insptr dredges Stewart
Shepherd Henry brick mfr
Shepherd H J billiard and poolroom
Shepherd J H mgr Water Works dept City Hall
Sherwen R clerk Rawlinson & Glaholme
Shipley R driver D H Beckley
Skinner E B poultry-breeding
Sloan Hon Wm Prov Minister of Mines Stewart
Slocombe W D agt and operator Dom Govt Telegraph service
Smith A J meat market
Smith C R driver A J Smith
Smith Henry clerk Windsor Hotel
Smith Miss M clk Malpass & Wilson
Smith Marie milliner D Spencer Co
Smith Stanley McB Prov Govt Agt Land and Cold Commr and Mining Recorder Prov Govt
Smith Thos chauffeur Carr's Garage
Smith W mixed farming
Smith W E driver A J Smith
Spaliers Tom confectionery
Spence Victor vulcanizer Nanaimo Vulcanizing Works
Spencer David Ltd O Eby mgr dry goods millinery clothing men's furnishings boots and shoes furniture hardware etc
Spencer Frank clk David Spencer
Spencer Fred men's furnishings boots and shoes
Spencer Tom manual training instr
Sprott-Shaw Business Institute N E Carter local mgr business college
Stafford Agnes waitress Philpott's Cafe
Stannard Frank J flour and feed Front
Stavin John laundry mgr Imperial Steam Laundry
Stead John dry goods
Stearman F C drugs and stationery
Stearman H clerk F C Stearman
Steele Miss G milliner Geo Grigor
Stephenson A T chief Prov Police Cleland Blk
Sterling R R chief eng Can West Fuel Co Ltd Finlayson
Stevens & Wright mfrs of cedar shingles waterfront Haliburton
Stewart F J mgr men's furnishings dept David Spencer Ltd
Stewart C kitchen hand Globe Hotel
Stewart Miss J drssmkr Geo Grigor
Stewart John bee-keeping RR No 1
Stewart Ruth head milliner David Spencer Ltd
Stockwell C H of Thompson Cowie & Stockwell
Stockwell Clayton of Thompson Cowie & Stockwell
Stone Miss G New Ladysmith Lbr Co
Strand Barber Shop John B Gerard prop
Styles C janitor Bank of Commerce
Swanson J A letter cutter Alex Henderson
Swinburn Alf chauf Carr's Garage
Tait Andrew shoemaker
Tait W pressman Nanaimo Ptg Co
Taylor E G insptr of Fisheries
Taylor Gilbert appr Sampson Motor
Teague E A teller Bank of Com
Tembey C of Crescent Hotel
Thomas E W watchmaker
Thomas F M junior Bank of Com
Thomas M A teller Bank of Com
Thompson Cowie & Stockwell groceries feed etc
Thompson Earl driver E Quennell & Sons
Thompson J factory foreman New Ladysmith Lbr Co Ltd
Thompson J C driver E Quennell & Sons
Thompson John F of Thompson Cowie & Stockwell
Thompson N appr New Ladysmith Lbr Co Ltd
Thomson W E asst postmaster
Thorne F clerk City Hall
Thorneycroft H jeweler
Togo Cleaning & Pressing
Togo Shoemaker boot shoe repairg
Tollio G confectionery
Tom Long tailor cleaning pressing
Trawford C J sheriff Prov Govt
Troop H C bee-keeping
Tunstall E of Burnip & Tunstall
Tweedhope Nicol teamster Nicol
Tyrah Eric laundryman hospital
Union Bakery Fred Rowbottom mgr bakery
Union Brewery Ltd Con Reifle mgr mfrs of aerated waters
Vagts John cigar maker Philip Gable & Co
Vancouver Island Fish & Cold Storage Co Ltd Geo A Beattie mgr Wharf
Vancouver Milling & Grain Co Ltd flour and feed A C Foreman local mgr Selby
Vancouver Nanaimo Coal Co Ltd Mr Mottishaw supt Jingle Pot Mines

VAN HOUTEN, A. C.
Drugs and Stationery. Photographers' Supplies.

Van Houten Archibald C consular agent for the USA
Vauden E clerk Nanaimo PO
Vendome Rooms Mrs D Scott prop
Voitkevie Len serviceman Gray Dort Motor Service
Waddington W painting and decrtg
Wagstaff Fred grocer Haliburton
Wagstaff J W clerk Nanaimo PO
Wagstaff J W hardware and crockery and groceries Selby
Walker Miss G steno Malkin-Pearson Co Ltd
Walker W B clerk
Wallace J groceries confectionery
Walls Stanley clerk Paul Bennett
Walmsley Ira Metropolitan Insurance Co
Ward John L agt Union Mutual Life of Canada 10 Halse Bldg
Wardill Bros C A Wardill mgr bicycles accessories repairing
Wardill C A of Wardill Bros
Wardill K M ledger Merchants Bk
Wardill O ledger Bank of Commerce
Wardill W of Wardill Bros
Watchorn F E auto taxi Milton
Watchorn V H boots and shoes
Watson A truck driver West Merc Co Ltd
Watson Fred truck driver Western Merc Co Ltd
Watson H B butcher E Quennel & Sons
Waugh Miss J clerk Harvey Murphy

Hayward & Dods
Limited
Plumbers and Steamfitters
PHONES
1854
3908 L
3910 R
927 Fort Street
Victoria, B.C.

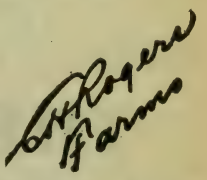

Complete list of
FARMS

Farm lands exclusively for the past 10 years.
Farm lands sold, rented or selected for purchaser.
Farm land valuations.

414
Seymour Street
Vancouver, B. C.

DOMINION PHOTO CO.

COMMERCIAL PHOTO-GRAPHERS

INTERIORS, EXTERIORS

CATALOGUE WORK

CONSTRUCTION IN PROGRESS

INDUSTRIAL DISPLAYS

618 Granville St.

Vancouver B.C.

Waugh Dan truck drvr Brackman-Ker Milling Co Ltd
Waugh E bookkeeper Daily Herald
Waugh Miss E steno Leighton Ross & Elder
Waugh Geo driver Imp Steam Ldry
Waugh J warehouseman Brackman-Ker Milling Co Ltd
Weeks G H mgr shoe dept David Spencer Ltd
Weeks Hy teamster Fry

WEEKS, THOS. H.
Automobiles, Repairing, Accessories and Garage. Wallace St. (See Advt.)

Weigle Peter brewer and prop O K Shingle Co Comox Rd
Welch & Welch confectioners
Welding Shop (The) H E Dendoff prop general blacksmithing oxy-acetylene welding
Wells T P asst waterworks collector City Hall
Western Mercantile Co Ltd J B Bowen mgr groceries crockery and hardware
Westwood J H mixed farming
Westwood T C mixed farming
Whitson R baker Shelly Bros Ltd
Whitta Miss A clerk Geo Grigor
Whitta Miss V clerk David Spencer

WHITTY BROS., LTD.
Sidney and Harold Whitty, Mng. Dirs.; R. M. Plumpton, Sec-Treas. Wholesale and Retail Cigars, Tobacco, Pipes, Wholesale Confectioners. Cor. Commercial and Church.

Wilcox Miss E advertising mgr D Spencer Ltd
Wilkinson & Merrifield cigars tobacco and soft drinks
Wilkinson M of Wilkinson & Merrifield
Wilks Dr W E physician and surg
Willard Storage Battery A Holstead mgr
Willey A A bee-keeping
Williams J T asst mgr West Merc
Williard Miss N drssmkr Geo Grigor
Wilson A C florist and seedsman
Wilson Miss A clerk Royal Bank
Wilson Bros contractors builders
Wilson E printer appr Dly Herald
Wilson Mrs J cook Globe Hotel
Wilson J of Wilson & Scott
Wilson R T of Malpass & Wilson
Wilson & Scott confectionery
Wilton Geo bkpr Vancouver M & G Co Ltd

WINDSOR HOTEL
Joseph Fox, Prop.. (See Advt.)

Wing Wah F ladies and gents tailor dry goods ladies furnishings
Woodcock S C clerk Malpass & Wilson
Woodward R bkpr City Hall
Woodward W J mgr insurance dept A E Planta Ltd
Woollard Alice clerk D Spencer Ltd
Woollard B bkpr Brackman-Ker Milling Co Ltd
Woollard Blanche clerk D Spencer
Woollard J mixed farming
Woolworth F W Co Ltd variety store A E Thatcher mgr

WORKMEN'S CO-OPERATIVE ASSN.
John Stewart, Mgr. Dry Goods, Boots, Shoes, Hardware, Groceries.

Wright C N bkpr Sampson Motor Co
Yarwood & Harrison E M Yarwood and V B Harrison barristers and solicitors Brumpton Blk Wallace

NANAIMO'S FAMOUS ATTRACTION

THE HOTEL WINDSOR

Headquarters for Tourists and Commercial Men

One hundred rooms, with telephone, overlooking the beautiful bay. Rooms with bathroom en suite. Hot and cold water. Steam heat throughout.
Cuisine unsurpassed. (This is admitted by all our guests.)

JOSEPH FOX, Proprietor **Nanaimo, B. C.**

Yates A F pilot Nanaimo Dist cor Wallace and Fitzwilliam
York Chas ladies and gents tailor
Young Agnes clerk
Young Chester L contractor 719 Fitzwilliam
Young Maggie kitchen help hospital
Younghusband Miss S steno Malkin-Pearson Co Ltd

EMPLOYEES CANADIAN WESTERN FUEL CO. LTD.

For convenience in locating employees of the Canadian Western Fuel Co. the names have been grouped as follows:

Surface
Mine No 1
Reserve Mine
Harewood Mine
Wakesiah Mine

SURFACE

Adderley Jas lampman city
Addison Albert store clerk Haliburton St
Allan H E dumper Fry St
Allsopp H rockpicker city
Anderson G sawmill city
Appleby Jos laborer Gillespie St
Alexander J A laborer city
Bain A E wshrmn Vancouver Ave
Baird Jas lampman Comox Rd
Baker Ben stableman Haliburton St
Barlow G M wghmn Fitzwilliam St
Barlow L wghmn city
Barrie D C clerk Nicol St
Bate Mark Jr treas Victoria Rd
Baxter J engineer McLeary St
Baxter Walter engineer Pine St
Beck C machinist Victoria Rd
Beck Hy blacksmith Victoria Rd
Beck Wm washerman Milton
Bell Geo piledriver city
Bell John store clerk Farquhar
Bennett A rockpicker McLeary St
Bennett W engineer city
Blackburn E rockpicker city
Blunt Ad rockpicker Chase River
Bolton Jas rockpicker city
Bond Wm wharfman city
Booth L G carpenter Kennedy St
Booth R rockpicker Kennedy St
Bothomley H rockpicker Albert St
Boyce Edith steno Victoria Rd
Boyce J P surveyor Victoria Rd
Brewster T laborer Five Acres
Brown R repairer city
Brown G carpenter Milton St
Brown T engineers helper Milton St
Browning Wm carpenter Bruce Ave
Brunt Jas lampman Chase River
Buck Fred sawmill labr Five Acres
Buck H sawmill labr city
Bowen J B pur agt Nicol St
Bowen G W vice-pres and mgr-dir Nicol St
Cain Peter sawmill Irwin St
Calverley H dumper Five Acres
Calverley W laborer city
Carlson Chas piledriver Brookside
Carnelly J rockpkr Prideaux St
Carr Geo wchmn Fry St
Carrott F E laborer Pine St
Cartwright J lmpmn E Wellington
Carasoli A blacksmith Irwin St
Carasoli F blksmiths helper Irwin
Chambers T W engineer city
Chilton H laborer city
Chi
Cook Jas rockpicker Townsite
Corlett W laborer McLeary St
Cottle J R laborer Robart St
Cottle L laborer Robart St
Cunliffe J F stable boss city
Cunningham Alex C asst pur agt Wesley St
Cunningham J C sawmill foreman city
Cunningham Thos farm supt Five Acres
Curry J G car repairer city
Dean J lampman Five Acres
Dean Wm lampman Kennedy St
Dickinson E washerman Irwin St
Dixon Sarah tel operator Irwin St
Dobinson R J lmpmn Haliburton St
Dorricott N rockpicker Nicol St
Dunn T rockpicker Milton St
Dunsmore A G laborer city
Fee John clerk Gillespie St
Field A coupler Departure Bay
Forrester R carpenter Prideaux St
Fox Wm car repairer N Wellington
Galloway Wm storeman Albert St
Gardner Ruth steno Globe Hotel
Garman M W surveyor Selby St
Gavin J rockpicker Kennedy St
Gerbon Jos watchman city
Glaholm L chauffeur Chapel St
Good John rockpicker Haliburton St
Gray Dan washerman city
Greenshields Geo engineer 1st St
Griffiths E laborer Fitzwilliam St
Grounds Jos carpenter Kennedy St
Hadwin John lampman Five Acres
Hamilton A rockpicker city
Harris Pendry engineer Irwin St
Harrison T H wharfman city
Harwood J H paymstr Franklyn St
Hawthornthwaite N steno Vancouver B C
Hickman A rockpicker city
Hickman J K machinist
Higgins F E pldrvr Haliburton St
High Peter laborer Haliburton St
Holland J engineer Albert St
Honeyman A weighman Milton St
Horman W surveyor asst Harewood
Horne G C laborer city
Horne Thos laborer Pine St
Howard J W laborer Fry St
Hughes E S D timekeeper city
Humphreys C clerk Albert St
Hunter Leslie rockpkr Gillespie St
Hunter Wm blcksmth asst Nicol St
Hunt John supt Farquahar St
Jackson G H lampman city
Jackson Jos carpenter Kennedy St
Jackson T R mine mgr Nicol St
Jarvie Wm carpenter city
Jefferson W B blcksmth Townsite
Jemson J W safety first supt Milton St
Jenkinson Jos mchnst Prideaux St
Johns Arthur rockpicker Milton St
Johnson Ralph repairer city
Johnson Thos repairer city
Jones Bessie timekeeper Five Acres
Jones Evan D laborer Milton St
Jones Thos rockpicker city
Jones W H laborer city
Keebe Albert wharfman city
Keebe A Jr coupler city
Kelly W R laborer Nicol St
Kenmuir D rockpicker Five Acres
Killeen Pat weighman Kennedy St
Kirkbride A stableman Five Acres
Kirkpatrick Jas carpenter city
Kneen Jos foremn carp Victoria Rd
Laird D rockpicker Five Acres
Laird Douglas machinist Five Acres
Leask G rockpicker Milton St
Leask W K clerk city
Lewis D laborer Victoria Rd
Lewis E rockpicker Nicol St
Lewis G rockpicker Kennedy St
Lightfoot Wilson laborer Irwin St
Lister Jas lampman Victoria Rd
Lockhart R carp Victoria Rd

THE AP QUALITY
The
Acme
Press
Limited
PRINTERS
and BINDERS
Office Stationery
Loose Leaf Systems
Advertising Booklets Catalogues, Etc.
753 View Street
Victoria, B.C.

Jackson's
BRAIDING AND EMBROIDERY IS UNEXCELLED
We specialize in all kinds of braiding and embroidery from your own or original designs for
DRESSES, SUITS and NECKWEAR
Buttons covered in any shape or size.
555 Granville St.
Vancouver, B.C.

J. S. ANDERSON & CO.
Limited
Specialists in
OIL LANDS
LOCAL OIL
and
MINING STOCKS
Phone
Seymour 617
543 Pender W.
Vancouver, B. C.

Luoma H rockpicker Chase River
Leech John mechanic city
Macham H fireman Kennedy St
Mackay Victor lmpmn Chase River
Malone R carp Kennedy St
Maltby W E sales mgr Victoria Rd
Marr R rockpicker Harewood
Martin D Jr laborer Townsite
Mason Jas laborer Rumming St
Mason W T storekeeper Reserve
Matthews Thos eng Victoria Rd
May H carp Union Ave
McArthur M G tmkpr Strickland St
McArthur Thos labr Strickland St
McCuish N lampman Milton St
McDougal T carp Victoria Rd
McGuckie J M foreman Kennedy St
McKenzie Hy laborer Kennedy St
McKenzie John fireman Kennedy St
McKenzie G C clerk Selby St
McMeekin Jas repairer Milton St
McMillan G rockpicker Reserve
McMillan R S machinist Cedar
McNeil J D washerman Townsite
McNeil Thos rockpicker Kennedy St
Melissa John laborer Irwin St
Menzies Alex laborer Haliburton St
Mercer Robt rockpicker Chase River
Miller Jas D laborer Kennedy St
Miller J J rockpicker Irwin St
Miller Thos rockpicker city
Moore John wharfman city
Moore Clarke rockpicker city
Moore Stan rockpicker Strickland
Moore W H mgr city
Muir Wm rockpicker Nicol St
Murray J A clerk Strickland St
Naylor R lampman Franklyn St
Nicholls C lampman Five Acres
Nicholson H engineer Nicol St
Nicholson John laborer Five Acres
Nicholson J D C blksmth Five Acres
Nicholson Thos engineer Nicol St
Owen W lampman city
Pargetter J T washerman city
Paterson E H clerk Esplanade
Patterson R machinist city
Pearce F S blksmth city
Pearson J D lampman Milton St
Perris Thos Pithead foreman Vancouver Ave
Perry A H laborer Irwin St
Perry L rockpicker Irwin st
Phillips Wm laborer city
Pickering J machinist Milton St
Pollitt H tally boy Gordon Estate
Pollock Const switchboard operator Albert St
Pollock Dorothy steno Albert St
Pollock Robt office boy Albert St
Price A J clerk Esplanade
Polkinghorne W rockpicker city
Quaggin Thos foreman Victoria Rd
Rallison John rockpicker Chase Rv
Raynor H carp Chase River
Reynolds Wm launchman Protection Island
Ritchie Thos rockpicker city
Robinson A washerman
Ross J D engineer city
Ross Lamont rockpicker Nicol St
Rothery Thos tally boy Needham St
Ruchforth H weighman Northfield
Russell J P machinist Selby St
Rough T rockpicker city
Sandlan John rockpicker city
Saville E M steno city
Seggie Peter clerk Farquhar St
Seggie W watchman Farquhar St
Shaw Robt rockpicker city
Shepherd Walter lampman city
Slaughter Geo washerman city
Smith J M carp city
Smith M piledriver Nicol St
Smith W J repairer city
Spedding Jos piledriver Chase River
Spencer Herbert laborer city
Stobbart Jacob lmpmn Kennedy St
Sumpton J J carp Kennedy St
Sutherland W S engineer 3rd St
Sutton Jos laborer city
Switzer W A wharfinger city
Stewart R S laborer city
Tait Stanley rockpicker Nicol St
Taylor E S carpenter city
Tembey S engineer city
Tipton Jas dumper Five Acres
Tyler C J clerk Kennedy St
Vawden J P engineer Selby St
Walker John inspector Five Acres
Wagstaff A laborer Haliburton St
Wallace T B laborer city
Weeks Hy electrician city
Wells C S clerk Nanaimo
Wellsby S laborer Fitzwilliam
Wheatcroft A carp Haliburton St
Wheatley T farmer Five Acres
White Chas rockpicker Quarterway
White Geo engineer Quarterway
White W H washerman Milton St
Whyte John carpenter Kennedy St
Whitta J S laborer Five Acres
Williams David laborer Prideaux St
Wilson A R surveyor Richard St
Wilson Fred rockpicker Milton St
Wilson W C surveyor asst city
Wilson Wm engineer city
Woodman Wm engineer city
Wright A J mine surveyor Milton St
Yarrow Geo safety first instructor Nicol St

SURFACE

Adam W machinist Milton St
Addison Jos night wghman Comox
Ahlstrom A machinist city
Aitken John machinist Kennedy St
Aitkenson J T brake boy city
Baker R blacksmith city
Ball Wm electrician Irwin St
Barbori J brake boy city
Barnes E C car shops Milton St
Barry R C machinist Nicol St
Beaumont Wm mchst Prideaux St
Beck J blacksmith Victoria Rd
Bell R B laborer city
Bennett C blacksmith city
Bennett Wm electrician city
Bennie S machinist Brechin
Bertram G engineer Selby St
Booth Jas blacksmith Victoria Rd
Boyd J mchst asst Haliburton St
Boyce Hy asst wghmn Victoria Rd
Buck J laborer city
Cadger W machinist Northfield
Calverley Wm laborer Five Acres
Cameron Jas brke boy Finlayson St
Cameron Wm laborer city
Carmichael Wm machinist Irwin St
Case E N R brakeman Milton St
Clark T H machinist city
Cochrane Walter electrician city
Cook John brake boy Townsite
Corbett J M laborer city
Cuffalo J D engineer city
Cuthbert C G engineer city
Cuthbert G W carpenter city
Cuthbert G W brake boy city
Cuthbert Thos brke boy Five Acres
Dean Garnett mach Kennedy St
Dee Wm driller city
Devlin Geo electrician Strickland
Devlin J S blcksmth Haliburton St
Dick R A carpenter Five Acres
Dobson D engineer city
Dykes I watchman Victoria Rd
Fairhurst S machinist city
Ferguson W J laborer city
Fisher C machinist McLeary St
Fisher Geo machinist Victoria Rd

Foster C laborer Five Acres
Fowler A carpenter city
Fulton Wm weighman city
Garrett Frank machinist city
Gordon Thos carpt Haliburton St
Green Walter brakeman city
Grey John machinist Robin St
Hackwood C machinist Nicol St
Hackwood B J machinist city
Hamilton Jas machinist city
Hamilton J E machinist Nicol St
Hamilton Wm machinist city
Harley Ed laborer Haliburton St
Harris Morgan drvr Wentworth St
Harris Thos engineer Rosedale Ave
Harris Thos W brakeman Chase Rv
Harrison Jos chief electrician Townsite
Hart Wm rockpicker Wallace St
Hickman J B fireman Prideaux St
Hilley Fred brake boy city
Hodgson Jas electrician Front St
Honeyman A machinist city
Holland A mechanic city
Humphrey Robt machinist city
Jackson Wm machinist Kennedy St
Johnson J G mchst E Wellington
Kenmuir J B machinist Five Acres
Kirkwood Thos F brake boy Kennedy St
Knox David blksmth E Wellington
Logan W blacksmith Townsite
Low Chas Cecil mach Harewood Rd
Little Robt blacksmith Albert St
Martin Jos laborer Townsite
Martell Robt machinist Esplanade
Martin Earl machinist city
Martin Walter machinist city
Medrich John machinist McLeary St
Morgan Clifford eng VictoriaRd
Morris Rod P machinist Milton St
McAlpine Peter foreman Five Acres
McDougall Robt laborer McLeary St
McDougall Wm blacksmith city
McKenzie Ben traffic supt Irwin St
McLaren John carp Prideaux St
Newnham Rod blacksmith city
Old Wm Geo brake boy Milton St
Olver C machinist city
Patterson John laborer Fairview
Patterson Jos blcksmth Victoria Rd
Patterson Robt mach Strickland St
Pattison John carp Gilespie St
Peacock W L machinist city
Pearson Jas Gordon engineer Dixon St
Price Thos master mechanic Esplanade
Pryde David brakeman Quarterway
Quaggin Fred mchst Victoria Rd
Randle J A B machinist city
Randle Oliver foreman mechanic Five Acres
Rathleff J electrician Victoria Rd
Roberts O D timekeeper Townsite
Robson Walter engineer city
Rowe Philip carp Kennedy St
Rolley J machinist Kennedy St
Saman L carpenter Pine St
Sandison J laborer city
Shepherd Watson laborer city
Shields D C carpenter Nicol St
Stephens M electrician Chase River
Sumpton Jos carp Fairview
Swan John machinist Strickland St
Tait A R blacksmith city
Thompson Allan machinist city
Thomson W brake boy Nicol St
Toombs T A engineer city
Tunstall R brake boy Victoria Rd
Wall Joshua laborer Haliburton St
Walls Reuben car rep Five Acres
Wallbank C blacksmith Five Acres
Walker R J machinist Milton St
Westwood Ben blcksmth Comox Rd
Westwood Ben Iro blacksmith McLeary St
Westwood C C blacksmith helper city
Weeks John T blacksmith helper Dixon St
White Geo brake boy Quarterway
Wilson L V machinist city
Wilson W A D oiler Milton St

MINE NO. 1.

Adams Robt fire boss Victoria Rd
Addison B miner Needham St
Addison Walker miner city
Aho Henry miner 221 Dixon St
Anderson John miner city
Anderson Thos tracklayer Nicol St
Anderton Ralph driver city
Andre Gus faceman city
Archibald Geo miner city
Ashman Wm miner city
Aston Wm miner 84 Prideaux St
Austin Hy miner city
Bailey Walter miner Fairview
Baird Alex miner 135 Haliburton St
Baird Chas miner Prideaux St
Baird Thos brusher Comox Rd
Baird Wm miner Gillespie St
Ballance Jos miner city
Bamford Geo roperider city
Bamford Robt miner Haliburton St
Bamford Walter faceman city
Banchig Jos driver city
Barker Frank miner city
Barton Jos miner Fairview
Beattie John driver Milton St
Beattie W miner city
Beck Alex miner Irwin St
Beck Robt miner Albert St
Beck Samuel miner Nicol St
Bell Thos miner Nicol St
Bell Wm E miner Nicol St
Bell Wm J miner Chase River
Belloni Bapt motorman city
Bennett Thos driverboss city
Bent Wm miner Richard St
Bevalacqua Eric miner city
Eilton Ed miner Farquhar St
Bilton John Wm bottomer Farquhar
Black John miner city
Blades John winchboy city
Elasoteg A brusher city
Blinkhorne Thos timberman Albert
Blinkhorne Wilfred winchboy Albert St
Blinkhorne W miner city
Bo Baptiste brusher Wesley St
Bodessa Jos driver city
Bone T H brusher city
Booker Albert miner Milton St
Booth Richd miner Selby St
Booth Wilfred miner city
Bough Geo driver McLeary St
Boulanger Arthur bratticeman city
Bowen Jos ropeman city
Bowen John C miner Milton St
Brace Thos overman city
Bracken Fred rockman city
Bradbury Jos motorman city
Bradshaw A E miner city
Bradshaw G B miner city
Bradwell Jos driver city
Branch Wm winchrunner Haliburton St
Brodie Wm miner city
Broderick M fireboss city
Brown David overman city
Brown Fred signaler city
Brown Geo fireboss city
Brown Jas miner city
Brown J S shotlighter Wallace St
Brown Wm miner city
Brown W miner 311 Milton St
Brownlee Andrew pumpman Wentworth St
Bullock Gabriel machinist city
Bullock Gabriel miner city
Burt Wm miner Pine St

MORGAN McLANE & CO. LTD.

Real Estate
Insurance
Financial Agents

"We specialize in Fraser Valley Farm Lands"

513 Pender West
Vancouver, B. C.

Johnstone and Rowlands
Farms
CattleRanches

We have the largest listing of property in the interior of British Columbia.

Write us for information.

P.O. Box 518
Kamloops, B.C.

DO THIS TODAY

Subscribe to the

VANCOUVER DAILY SUN

Vancouver's Only Morning Newspaper

7 Big Daily Issues Every Week

Burtress Chas miner Townsite
Burns M miner city
Callow Chas miner city
Calmonos Auguste driver city
Campbell J miner city
Capstaff Jas miner city
Carnelly Thos machinist Comox Rd
Carr Geo miner 156 Nicol St
Carr John miner 473 Kennedy St
Carson John lampman Five Acres
Carter Alf rockman city
Cass Wm miner Five Acres
Chagoff Mike brusher Haliburton
Chapman Geo miner city
Charnock Thos machineman city
Charnock Robt miner city
Cheatwood Chas miner city
Christian Thos machinemn Prideaux
Clark J D machineman city
Clarke Maxwell loader city
Clarkson Duncan miner Five Acres
Clavora Luigi brusher city
Clements E F miner Nicol St
Clignoni Carlo faceman city
Collier Robt bratticeman Victoria
Columbus Geo brusher Prideaux St
Colvin Alf driver 638 Milton St
Conway W miner city
Cook David machinist Townsite
Cook W H pusher Victoria Rd
Coombs Alex fire boss Albert St
Cooper Fred loader Pine St
Corceillo Nick brusher 421 Prideaux St
Corcoran Pat driver city
Corlett John loader city
Cormes Angelo brusher city
Cosmocini A loader city
Cosmocini Jos brusher city
Coulthard Pearson miner Nicol St
Courtenay A W fire boss city
Courtenay Chas winchrunner 26 Gillespie St
Cousta E loader city
Cowans Jas Hy driver city
Cowans Jas Nairn trklyer Kennedy
Cowden Samuel miner city
Crabb Ed driver city
Crabb John miner 628 Prideaux St
Craig Jas miner city
Craig John miner city
Cramb John engineer city
Cramb Samuel winchboy city
Creighton Jas loader Pine St
Crooks Jas rockman city
Crossan Andrew timberman city
Cuffalo John brusher Haliburton St
Cullen Alex winchboy Brechin
Cullen J machinerunner Brechin
Cullen Thos machinerunner Brechin
Davey Geo miner Haliburton St
Davis Jas driver city
Dawkin Fred miner Victoria Rd
Dawkin Geo miner McLeary St
Dean Andrew doorboy Victoria Rd
Dean John miner Five Acres
Dennison Robt brusher city
Dent Chas F winchboy city
Derbyshire Peter engineer Milton
Devlin Jas winchboy Milton St
Devlin Jas miner Milton
Devlin John miner Nicol St
Decesare L brusher city
Dick John pumpman Kennedy St
Dick Wm brusher Farquhar St
Dickie D winchboy Nicol St
Dickie John pusher Townsite
Dickinson Ernest brusher Irwin St
Dixon John miner Irwin St
Dobinson J H driver Haliburton St
Dochery John driver city
Dodd Fred driver Prideaux St
Dorran J L miner Kennedy St
Dougan John miner Milton St
Douglas Thos miner city
Dudley Jas fire boss Prideaux St
Duffey Thos brusher Victoria Rd
Duncan John miner Irwin St
Dunn Arthur miner Pine St
Dunsmore Alex pumpman city
Dybek Frank brusher city
Dykes J W fire boss Milton St
Dean Samuel miner city
Edgars Harry loader Strickland St
Edmiston Wm miner Nicol St
Edmonds Ed winchboy Farquhar
Edmonds Wm miner Farquhar St
Edwards Ed miner Townsite
Ellis H driver Northfield
Ellis Hy miner Northfield
Ellis Jas miner Northfield
Emerson Jos miner city
Emmerson Wm miner Townsite
English Jos miner city
English Wm miner Watkin St
Eussa Cesare brusher city
Evans Fred brusher Brechin
Ewen Dave machinist city
Farmer Hartley city
Fearon Walker miner city
Felice B brusher city
Fielding Rd driver city
Flinn Peter pumpman Milton St
Flinn Peter motorman Milton St
Flinn Wm motorman Milton St
Flockhart And driver Nicol St
Fossum A R laborer Gordon Estate
Foster W pumpman Townsite
Foy Peter winchboy Gordon Estate
Foy Jas driver Gordon Estate
Foy John driver Gordon Estate
Francarti Frank miner Kennedy St
Fulla E brusher city
Fulla F brusher city
Fulla P brusher city
Fury T electrician city
Fior G city
Fisher C city
Gall Paul timberman city
Galloway Robt timberman city
Gavin Jas loader city
Gavin John loader Five Acres
Gear Jas miner Kennedy St
Geddes Wm miner Kennedy St
Gerard B miner Victoria Rd
Gibson E C miner Victoria Rd
Gillan John brusher city
Gilmour Alex miner Wellington
Gilmour Hugh miner Wellington
Gomm Albert winchboy Gordon Est
Gold John mucker Five Acres
Gomm R miner Gordon Estate
Gool Robt repairer city
Good Robt Sr repairer Irwin
Gordon Robt miner city
Gorton John pusher Five Acres
Gorton Sam miner Five Acres
Gowland Rd winchdr Haliburton
Gray Jas fire boss city
Gray Geo miner Pine St
Gregory Fred driver Haliburton St
Green Francis fire boss Strickland
Greenway John stableman Nanaimo
Greenwood J T mucker Haliburton
Gregory Thos pusher Stewart Ave
Gregory Wm loader Bruce Ave
Griffiths Ben timberman Townsite
Guinness Mat fire boss Irwin St
Hacker J H bottomer Five Acres
Haddown John miner city
Hamilton Geo miner Five Acres
Hamilton John fire boss Fairview
Hamilton Jas driver Five Acres
Hamilton R city
Hamilton Wm miner Nicol St
Hancock T M miner city
Hancock Wm machinerunner city
Hannah Archie miner city
Harley Jas driver Haliburton St
Haughan Jonathan miner E Wellington
Hayes A J city
Healey Thos timberman Nicol St
Henderson Thos miner Townsite
Hendrickson Chas city
Herman John pusher city

Hey Alfred driver Victoria Rd
Hickman R Victoria Rd
Hickmore Geo driver boss city
Higginson John miner city
Hill Isaac shotlighter Albert St
Hill J D driver city
Hindmarsh R G driver city
Hirst Robt city
Hitchin Thos loader Milton St
Hindmarsh Peter miner Nicol St
Hodge John miner city
Hodgkinson T H loader Milton St
Hodgson John trackman Nicol St
Holland J H driver city
Holland T H city
Holland W G conductor city
Horne Cecil motorman city
Horrocks Samuel driver city
Hough Thos driver city
Houston Robt miner Five Acres
Hughes Josh pusher city
Hughes Wm driver city
Hunter A F pipeman city
Hunter Geo roperider Gillespie
Hutchinson Jas miner city
Hutchinson Wm miner city
Inzalacco Samuel loader Nicol St
Isherwood Harold driver city
Jackson Rd roperider city
James Evan miner Milton St
James Wm driver city
Janes Hy driver Bruce Ave
Jardine Geo Ed Kennedy St
Jaynes Frank fireboss city
Jemson Andrew brusher Townsite
Jenkinson Herbt winchboy Robson
Jenkinson John roperider Townsite
Jenkinson Joseph miner Prideaux St
Jenkinson Thos timberman Robin St
John David fire boss Milton St
John Evan engineer Prideaux St
John Percy winchboy city
Johns John miner Prideaux St
Johnson Jas brusher Nicol St
Johnson Jas Jr driver Haliburton
Johnson W R fire boss city
Johnston Chas winchboy Kennedy
Johnstone Robt miner Haliburton St
Jolley Andrew miner city
Jolley Edwin trapper Nicol St
Jonard Jos driver Finlayson
Jonard Tel brusher Prideaux St
Jones John miner Townsite
Jones J D timberman city
Jones Lodwick miner city
Jones L S winchboy city
Jones Rees driver Five Acres
Jones Thos loader Bruce Ave
Jones Ed city
Keaist T H city
Keaist Wm John miner Chase River
Keaist Wm driver Prideaux St
Kelly Ernest miner city
Kenmuir John miner city
Kenmuir Wallace roperider Five Acres
Kerr Wm miner Townsite
Kidd John brusher city
Kidd Robt Hy wchboy E Wellington
Killeen Fred miner city
Killeen Howard miner city
Kingswood Hy brusher Haliburton
Kingswood Horace eng Victoria Rd
Kneen John stableman Five Acres
Kneen W laborer Needham St
Knight Jas doorboy Dixon St
Knowles Jas miner city
Knox A P miner Five Acres
Kuhuke Ed brusher city
Laing Jas roperider Dixon St
Laird Robt overman city
Lincoln Frank miner city
Laverick John miner Nicol St
Leigh Thos driver McLeary St
Lewis Dan roperider Nicol St
Lewis David bratticeman Victoria
Lewis Thos slopeman city
Lindsay Robt miner Haliburton St
Lindsay Thos ropeman city
Lindsay Wm miner Haliburton St
Lister T city
Lyle David loader Prideaux St
Lythgoe Ed miner Kennedy St
Maboharris John brusher Haliburton St
Macham Bert city
Macham Fred stableman Kennedy
Macham Louis machinemn Kennedy
Macham Walter machineman Kennedy St
Macham W C miner Kennedy St
Malsack R driver city
Manzini Antoni brusher city
Manzini Val driver Skinner St
Marabito J driver Milton St
Marrs John miner city
Martining J loader city
Mason Jas driver boss city
Mason T O miner Nicol St
Mather Alb loader city
Mawhinney Arthur miner Albert St
Mawhinney Thos miner Victoria Rd
Melissa Ben driver Wallace St
Melissa Com loader Irwin St
Melluish Robt miner city
Menzies Jas bottomer Townsite
Menzies Jas winchboy Strickland St
Menzies Jas ropeman Haliburton St
Mercer Fred cager city
Mercer Robt miner city
Mastotez Auguste brusher Prideaux
Michaglizzuzu M brusher Fry
Michilizza Steve timberman Victoria
Milburn H miner Wentworth St
Miller Jas miner Irwin St
Miller John timberman Strickland
Milligan J city
Monastyecky Ewen brusher city
Montgomery J W city
Moore Thos miner Kennedy St
Moretti A miner S Wellington
Moretti J miner S Wellington
Moretti Jas winchboy Nicol St
Morgan Geo miner Victoria Rd
Morgan S L brusher Needham St
Morris Lionel loader Nicol St
Morrow Hugh miner Victoria Rd
Mossey Wm miner Haliburton St
Mottishaw Leslie roperider city
Mottishaw Luther miner city
Mottishaw Oswald miner city
Mottishaw Walter miner Five Acres
Muir Robt trackman Farquhar St
Mulholland Geo pusher city
Mumberson Thos miner city
Murphy And loader city
Murray John timberman city
Muzzin Fred brusher city
Morgan Geo city
McAlpine Jas machinerunner Fairview
McArthur Geo stableman city
McArthur W miner Strickland St
McCallum Chas miner Milton St
McCartney John brusher Prideaux
McCormick Hugh miner Craig St
McCourt Thos miner Albert St
McLenan Jas driver Haliburton St
McKane Howard driver Fry St
McKenzie Colin miner Chase River
McKenzie John R miner Kennedy St
McKie Thos miner Kennedy St
McKinnell David miner city
McLaughlin Jos loader city
McMeekin Jas miner Milton St
McMillan John miner city
McRae Findlay miner Kennedy St
Menhams Wm miner Irwin St
McBroom A miner city
McLaughlin Jos miner city
Nash Geo Fred miner Wentworth St
Naylor Robt driver city
Neave Robt fire boss Irwin St
Neilson Wm miner Kennedy St
Nelson Jas W laborer city
Newbury Wm miner city

REVER-COMB MOTOR CO.

Ford Repairs and Accessories

Phone 4919

933 Yates Street
Victoria, B.C.

G. G. HEATHER & CO. Limited

Furriers and Taxidermists

¶ Makers of high-grade made-to-order or ready-to-wear furs of all kinds.

¶ We specialize in remodelling all fur garments.

1029 Granville Street
Vancouver, B. C.

North American Life Solid as the Continent

North American Life Assurance Co.

Head Office: Toronto, Ontario

E. W. Keenleyside
Provincial Manager

470 Granville Street Vancouver B. C.

Phone Sey. 225

North American Life Solid as the Continent

Newman Thos driver city
Nicholls W J miner city
Nicholson Herbt pipeman city
Nicholson J H bottomer city
Ninatti Louis driver Kennedy St
Niven Thos miner city
Nixon Jos T miner Strickland St
Norris Josh fire boss Brechin
Norris Seth winchboy Brechin
Odgers Alf miner city
Odgers Geo timberman Haliburton
Ord John miner Irwin St
Orme Ed machine helper city
Oswald Ben driver city
Pagett Frank miner Wallace St
Palliston Robt J timberman Farquharson St
Park Alex laborer townsite
Parkin Jr John driver Nicol St
Parkinson Thos faceman Delby St
Paterson Hy stableman Nicol St
Paterson Jas miner Nicol St
Patterson Hy driver city
Peacock Jas A miner city
Pearson John timberman city
Pearson Jonathan fire boss Prideaux St
Perry Geo H miner Irwin St
Phail Thos loader city
Philip John mucker city
Piper Harry driver Milton St
Piper Vivan driver Irwin St
Place John pipeman city
Polkinhorne John miner Chase Rvr
Polkinghorne Wm miner Nicol St
Pope Ed Jas loader Albert St
Priestly Harold engineer city
Purss David miner Mill St
Rafter Samuel miner city
Ramsell Ernest pusher Victoria Rd
Ramsell Leonard driver Victoria Rd
Reid Hy Leslie miner Haliburton St
Reid Jas driver 494 Nicol St
Reid Wm miner Pine St
Richards Jas driver Stewart Ave
Richards Jas timberman city
Richardson Thos miner city
Richardson Thos eng Haliburton St
Ridley Thos engineer Haliburton St
Ritchie Wm miner Kennedy St
Ritz Jos brusher city
Robertson Jos miner city
Robertson Magnus pumpman 686 Nicol St
Rogers Ellis faceman Nicol St
Rogers Josiah driver Richard St
Rogers Stephen miner city
Rogers Stephen winchrunner Selby
Rose Arthur driver McLeary St
Rossi G brusher Mill St
Rotherford Thos miner Fairview
Rough Thos winchrunner Milton St
Rough Wm laborer Milton St
Rowa Oscar miner city
Rowan Jas miner city
Rowbottom Chas driver Chase River
Rowbottom Edwin roperider city
Rowbottom Fred miner Haliburton
Rowbottom John miner city
Rowbottom Thos lbrman Victoria Rd
Rushford Reg tracklayer city
Russell Adam timberman city
Russell Jas timberman 644 Nicol St
Roper W city
Saltarski Stan brusher city
Sandland A Leonard winchboy Gillespie St
Sandland Frank miner city
Schmidt Mike brusher Dixon St
Scott Geo miner city
Scott Hugh brusher Five Acres
Scott John machinerunner Nicol St
Sedola Leonard driver city
Seaton Wm machineman city
Seggie Robt brusher Strickland St
Sharp John pipeman city
Shaw Geo miner Fairview
Shaw Wm miner city
Shields Reuben motorman Nicol St
Simpson Henry miner city
Simpson Wm miner Nicol St
Smith Thos miner Gillespie St
Spanedda D brusher McLeary St
Specogna G loader Victoria Rd
Spowert G miner Victoria Rd
Stafford J miner Gillespie St
Stobbart David driver city
Stephenson N L timberman city
Stewart Adam miner city
Stewart Aaron tbrman Northfield
Stewart Francis timberman city
Stewart Geo shotlighter city
Stewart Jas motorman city
Stewart Wm motorman city
Stolzenburg Con driver city
Stolzenburg Hy miner city
Streithorse Hy driver city
Strossi David brusher Haliburton St
Sulli Dom machineman city
Sullivan John shotlighter Irwin St
Sutton John A bottomer Five Acres
Syer P driver city
Sykes Gilbert winchboy city
Sykes Wm pusher Fourth St
Sykes Wm Sr machineman Five Acres
Taggart Nathaniel driver Pine St
Tait John Geo loader city
Tarabini Samuel roperider city
Taylor David timberman Five Acres
Taylor Jas miner Nicol St
Taylor Thos H miner Irwin St
Telford Geo brusher city
Thomas Wm miner Haliburton St
Thomson And miner Milford Cresct
Thompson Chris miner Pine St
Thompson Harry driver city
Thomson J E miner Victoria Rd
Thompson Jas W trackcleaner Nicol
Thompson Jas pusher Nicol St
Thompson Robt miner Nicol St
Thompson Thos driver city
Thornton Sept miner Irwin St
Thorpe W H pipeman 36 Strickland
Toby Jos brusher city
Todd Hy driver city
Tognello John miner Milton St
Tomlinson Ed timberman Milton St
Towers Laurie machineman city
Townsend John driver Pine St
Trott Chas engineer city
Tuck Harry pusher townsite
Tuck Thos miner Townsite
Tuck T B miner Brechin
Tunstall Chas miner Nicol St
Turner John driver Townsite
Turtle Jos driver city
Tycaluri Steve driver city
Tyler Horace machineman city
Vacheresse Rd miner city
Valley Ed winchboy Prideaux St
Vance John miner city
Vukas Lazo machineman city
Vater Fred cager Five Acres
Vater Wm Hy miner city
Vuch Ferd loader city
Vuigo Fred brusher Haliburton St
Wakelem Wm boss driver city
Walford Jas pusher Kennedy St
Wallace A winchboy Brookside
Wallace John roperider Brechin
Walters Thos loader Pine St
Walton Thos miner city
Ward J C miner Townsite
Wardrop Jas fire boss Nicol St
Waring Jas driver city
Waring, Thos machineman Fitzwilliam
Warton Walter miner Five Acres
Watson Jas miner Five Acres
Watson J W miner Five Acres
Watson R W miner Prideaux St
Webb Ed driver Nicol St
Weeks John fire boss Milton St
West Jas miner Pine St
Wheatley Wm machinist city

White Catherine oper B C Tel Co
White Thos loader city
Williams C roperider city
Williams G tracklayer city
Williams L machine helper city
Wilson Eva oper B C Tel Co
Wilson Fred miner Haliburton St
Wilson Henry reprman B C Tel Co
Wilson Jas tracklayer city
Wilson Jas winchboy Nicol St
Wilson John winchboy Victoria Rd
Wilson Mark miner Victoria Rd
Wilson Pete driver city
Wilson T L miner city
Wilson Wm miner Milton St
Windley Albert machinist Fairview
Windley John driver Fairview
Windley Reg driver city
Winkelman R miner Nicol St
Wood T J fire boss Kennedy St
Woodburn Moses fire boss Nicol St
Woodcock Sam miner Nicol St
Woollett Frank cager Milton
Wright E H stableman Kennedy St
Yarrow R G engineer Nicol St
Young Geo pusher Five Acres
Young H R oper B C Tel Co
Young W E miner city
Younghusband J B miner city

RESERVE MINE

(While the Reserve Mine has been closed down, the employees have been transferred to mines No. 1, Harewood and Wakesiah.)

Addison Geo pipeman Fitzwilliam
Aitken Wm miner city
Allsopp Hy tracklayer city
Anderson Herman miner Chase Rvr
Anderson Jno miner city
Ballas Mike miner city
Bamford Wm driver Gillespie
Banasky G pusher Irwin
Banks E timberman city
Barton W winchboy Nanaimo River
Bell F fire boss city
Bell W V miner Haliburton St
Bighoff G brusher city
Bouch Jno pusher Nicol St
Bouch Thos miner city
Bradford G laborer Strickland St
Branch J E miner Haliburton St
Branch J G miner city
Brough Wm miner Kennedy St
Brown G loader Irwin St
Brown T miner city
Brown W tracklayer Five Acres
Brunt Thos winchboy Chase River
Buchanan J winchboy Five Acres
Bucoviz C laborer city
Bugye S miner city
Bulman Thos pumpman city
Charles Jas laborer city
Caranovich O brusher city
Caisley Thos miner Fitzwilliam
Campsall G pipeman Fry
Canal A miner Farquhar
Carpa M driver city
Carroll W F miner Prideaux
Carruthers Jno pusher Halibur'n St
Carruthers Jos brusher Nicol St
Carruthers R driver city
Chalinor J miner city
Challoner W timberman Kennedy St
Charvat Jos miner city
Cheatham B laborer Dixon St
Clark J miner E Wellington
Clements W miner Kennedy St
Cook Bert pusher Five Acres
Cooper A miner Pine St
Corlett J laborer McLeary St
Corrins R driver city
Coudre F miner Dixon St
Cox A pusher Extension
Custinson H miner Chase River
Cuthell G miner Irwin
Dawson J driver Pine
Defries H pusher Northfield
Dent C bratticeman Victoria Rd
Devoy W miner city
Dickson Jas manager Kennedy St
Dobinson L winchboy Haliburton
Docherty R S miner city
Doran H miner Irwin
Doran F miner Needham St
Doran L brusher city
Dorricott Jabez miner Nicol St
Droffie J miner Nanaimo River
Duncan J miner city
Dunn C miner city
Dwarski P loader city
Firhurst W mucker Victoria Rd
Fear W bratticeman Victoria Rd
Ford Allan laborer city
Frater G fire boss city
Frizzle Irving pusher city
Gibson W miner Milton
Good W driver city
Gordon T J miner city
Goswick J laborer city
Gray J W miner Nicol
Green G H driver city
Green J miner city
Grey A winchboy city
Grieve D miner city
Griffiths J tracklayer Five Acres
Gust G pusher city
Guwick F brusher city
Haasanen A brusher Chase River
Hagg J miner Chase River
Hancock A driver city
Hancock R laborer Milton St
Hancock T winchboy Chase River
Hannisick G timberman city
Harvey H winchboy Haliburton St
Hauhtonen A miner Chase River
Hegar J miner city
Hendrickson Chas brusher Chase Rv
Hendrickson W N brusher Chase Rv
Henry H driver city
Hetherington Wm miner city
Hilley F bratticeman city
Hindmarsh T miner city
Hunter Wm machineman city
Isherwood J miner city
Jacobs R laborer Gordon Estate
James E driver city
James V pusher city
James W pusher Reserve
Janik Jno miner city
Jenkinson J miner city
John F fire boss city
Johnny A driver Indian Reserve
Johnny M driver Indian Reserve
Johnston G W pusher Chapel St
Johnstone T miner Haliburton St
Johnstone W winchboy Haliburton
Jones D J laborer Nanaimo River
Jones D T repairer Townsite
Jones Enoch pusher Reserve
Jones Robt driver city
Jones S A timberman Reserve
Kay R pusher city
Keaist Jno pusher city
Keaist Jos winchboy Chase River
Keaist T H driver Chase River
Kingswood W laborer Haliburton
Kirkbride D laborer Nicol
Kivela M miner Chase River
Koba T miner city
Konopka J laborer Indian Reserve
Konopka Joe driver city
Konopka Jos J driver Fry St
Laing J miner city
Layer F pusher McLeary St
Lewis J miner Manning St
Lewis T miner Selby St
Liebich G miner city
Little W laborer Cedar District
Longden H bratticeman Five Acres
Louis D pusher Indian Reserve
Mackie G brusher Chase River
Maki S miner city
Malcolm A pusher city

Western Specialty Limited
STATIONERS and PRINTERS
Manufacturers of
LOOSE-LEAF SYSTEMS
EVERYTHING for the OFFICE
Western Specialty Limited
572 Granville Street
Vancouver, B.C.

MORGAN
Ladies' and Men's
TAILOR
Importer of Fine Woolens
Special Attention to Mail Orders
Phone Sey. 633
817 Granville St.
Vancouver, B. C.

Mali Mike miner city
Mallak P driver city
Malpass T pusher city
Manifold A timberman Strickland St
Marks Hy laborer Wesley St
Marsenko M brusher city
Marwick J pusher Haliburton St
Meikle H A fire boss Cedar District
Missen A laborer city
Moore G shotlighter city
Morgan Geo miner city
Mortimer G W miner Haliburton
McCourt J shotlighter city
McCrory A mucker S Wellington
McFarlane J bratticeman city
McFarlane Wm driver McLeary St
McIntyre Cliff winchboy Northfield
McKeown Sam miner city
McKie W miner Hecate St
McMillan N miner city
Nicholl R miner Five Acres
Nunella Q miner Chase River
Oblak F miner city
Oercharick K miner city
Oswald G bratticeman city
Ovington J fire boss city
Pacene F miner Prideaux
Park A mucker city
Parkin J laborer Nicol
Parsons W laborer city
Patterson J bratticeman city
Patterson T pusher Five Acres
Paul A driver city
Paul W miner Brechin
Pecnik F miner city
Peters J laborer Indian Reserve
Phillips J H driver city
Phillips R laborer city
Pontello R lusher city
Punak J machineman Reserve
Radotovich D miner city
Ramsden T miner city
Reay R E miner Chase River
Robertson J H miner McLeary St
Rothery I miner city
Rothery W oiler Needham St
Rouvier J E winchboy Prideaux St
Rowbottom miner Franklyn
Sam Bill laborer Haliburton St
Sanford H winchman city
Sanders T miner city
Sandland F pusher city
Santini E loader Farquhar
Scales D timberman Nicol St
Schlensky W miner city
Scott C miner McLeary St
Scott Jno miner city
Seaward R pusher Indian Reserve
Shaw T pusher Chase River
Shearer W miner city
Sikora Jos laborer city
Silvester G pusher Reserve
Simpson D H brusher Cedar
Slater A miner city
Smith C B tracklayer Northfield
Smith F winchboy Haliburton
Smith Jas miner Fairview
Smith T miner Wallace St
Smith R bratticeman city
Stafford M miner Chase River
Stewart Duncan miner Milton
Stewart R winchboy Brechin
Storey S driver Five Acres
Taylor Jos miner city
Termi Dav miner 414 Haliburton St
Thomas S brusher Townsite
Thompson Wm miner Cedar Dist
Timmins W loader city
Towers Chas G wchdvr Fairview
Tytus John miner Five Acres
Vesak Jno miner city
Vince Lou miner Nicol St
Vizuti Jno laborer city
Waggett W J
Wallbank Alf miner 636 Haliburton
Wardle Roland driver Chase River
Watson Thos miner city
Watson W winchrunner Five Acres
Webb B driver Nicol St
Webster Jas laborer Pine St
Wells Jas miner's helper 217 Irwin
Wells Jos miner city
Wenborn Roy pipeman Nicol St
Wilkinson Ed miner Chase River
Williams Alf miner Milton St
Williams Jno laborer Nanaimo Rv
Wilson, Irving miner Victoria Rd
Wilson Irving driver city
Wilson Jos driver 540 Kennedy St
Wilson J miner Chase River
Wilson Pete tracklayer Pine St
Wilson Robt driver city
White Geo pusher city
White John winchdriver Reserve
Wuksanovich Geo brusher city
Young Alex laborer city
Young Jno miner Fitzwilliam St
Younghusband W laborer Kennedy
Yussilla Herman brusher Chase Rv
Zigak Mike

HAREWOOD MINE

Adam W J miner Kennedy St
Aitken J miner Kennedy St
Aitken T M miner Kennedy St
Allan A miner city
Arents C driver Harewood
Baimbridge H miner city
Bamford A driver city
Barlow L winchboy city
Barrass C miner Pine St
Barrass R driver city
Battey Rod mgr Albert St
Beattie A roperider city
Beattie W roperider city
Bennett A driver city
Bennett T driver Five Acres
Bennett E miner city
Bennie Duncan pusher Chase River
Bernadelli J winchboy Prideaux St
Bernadelli P miner city
Blinkhorne R driver Shepherd St
Bond W driver city
Braimbridge E driver city
Brankstrom W tracklayer Milton
Brough T miner McLeary St
Brown G S miner Nicol St
Brunt H miner city
Bryden A fire boss Comox Rd
Budda W roperider Prideaux St
Bullock Wm winchboy Brookside
Burns Robt motorman Victoria Rd
Cairns Jas machineman city
Calverley C loader city
Calverley S motorman Five Acres
Calverley Wm miner Five Acres
Cantwell W driver Prideaux St
Capman J driver Townsite
Carols Leon miner Five Acres
Carmichael M P dvr Haliburton St
Carroll H fire boss city
Carson A miner Kennedy St
Carson W driver Milton St
Cawthorne B driver Five Acres
Cawthorne C driver Five Acres
Cawthorne G miner Five Acres
Clarkson H driver city
Cook C pusher Five Acres
Cook F R miner Five Acres
Cooper A miner Pine St
Cooper H miner McLeary St
Cooper Wm miner McLeary St
Crutchley Chas laborer city
Crutchley Jas miner city
Cuzmow A miner city
Carson Geo miner city
Cooper F miner city
Critchley H miner Chase River
Critchley S miner Chase River
Crooks H miner city
Dawkin Geo miner city
Dawson J tracklayer city

Defrane F driver Harewood
Defrane I driver city
Defresne L miner city
Devlin Jas miner Wentworth
Dickie L miner Nicol St
Dickinson C miner Five Acres
Dixon J miner Victoria Rd
Dixon T driver Rosehill Ave
Doherty J J fire boss Milton St
Dresser F miner Five Acres
Dunbar Jas miner city
Egger P miner Extension
Emery J R miner Five Acres
Evans E R miner Townsite
Evans Jas miner Manning St
Evans Jos miner city
Farmer B winchboy Fry St
Farmer H winchboy city
Farmer John miner city
Farmer Jos bratticeman city
Fielding Fred miner Chase River
Fielding F J laborer S Wellington
Fielding W driver Chase River
Fisher Chas mchmn Haliburton St
Foster C driver Five Acres
Foster H laborer Five Acres
Frew Jas miner Nicol St
Frew John miner Haliburton St
Frickleton H miner Five Acres
Geldart J driver Nicol St
Gibson Jas miner Milton St
Gillis D miner Victoria Rd
Gilmour D driver Chase River
Gold A miner Five Acres
Gordon J miner Extension
Gorley P driver Five Acres
Greenaway J miner Chase River
Greenaway S miner Milton St
Hamilton Alex miner city
Handlen Jas fire boss Milton St
Harrison Thos miner McLeary St
Harvey L driver city
Henderson R fire boss Haliburton
Hendrickson Victor miner Chase Rv
Herbin H miner Harewood
Hieta J miner Chase River
Hill Eli tracklayer Chase River
Hill Herman tracklayer Chase Rv
Hindmarsh R miner city
Hiquebran A driver Five Acres
Hiquebran F roperider city
Hirst R timberman city
Hodgson G W tracklayer Nicol St
Hodgson Thos motorman city
Hope J driver McLeary St
Horman R miner Chase River
Hughes J C fire boss city
Inglis Wm miner Victoria Rd
Irwin J winchboy Five Acres
Irving R machineman city
Hamilton R miner city
Hirst Robt miner city
Jackson Geo timberman Northfield
Jenkins W miner Haliburton St
Johnson J miner Prideaux St
Jones B miner Fitzwilliam
Jones E miner Fitzwilliam
Jones G pusher Five Acres
Jones J S miner Five Acres
Kirkwood J fire boss city
Knowles H miner Five Acres
Koivu A miner Chase River
Lafek Chas miner Indian Reserve
Leigh W miner Albert St
Leschek Andrew mucker Nanaimo River
Leynard Paul miner Prideaux St
Lillich Mike miner city
Lindsay M J miner city
Mackie C miner Chase River
Mackie J L miner Chase River
Macki N miner Chase River
Maki V miner Chase River
Mankinnen H miner city
Marr R miner Harewood
Masserini Toni pusher city
Melzer Hy miner Five Acres
Melzer S miner city
Melzer W winchboy city
Meredith J driver Northfield
Meredith Wm roperider E Wellington
Milburn E roperider Fairview
Milburn J driver Fairview
Milligan J miner Five Acres
Milligan John pusher Fairview
Misich Joe loader city
Moore Wm Chas driver city
Morton R tracklayer city
Murdock Jas miner Wesley St
Murdock J R miner city
Murray Jas miner Fairview
McArthur J M miner Haliburton St
McArthur T miner Five Acres
McCourt Sam miner city
McDonald J B miner city
McEachern D driver Skinner St
McGarrigle R miner Haliburton St
McLellan J J pusher Five Acres
McLennan R tracklayer Five Acres
McNeil A miner Kennedy St
McNiven W tracklayer Townsite
McMillan W laborer city
Nash G W timberman city
Nicola F driver Kennedy St
Neen Jos miner Nicol St
Neen W J miner Chase River
Neilson Jas driver Albert St
Neilson Walter miner Albert St
Newbury A miner city
Ostle Chris miner Chase River
Page H G brusher Five Acres
Parks H driver city
Paterson J miner city
Paterson John driver Five Acres
Patterson T miner city
Phelps Jos miner city
Pennington G driver city
Phillips Wm miner Five Acres
Pontello G B miner city
Quinn Jas miner McLeary St
Ranger A winchboy city
Ratcliffe miner city
Reid H L pusher city
Reid Jas motorman Irwin St
Ritchie J miner Five Acres
Rogers B driver Northfield
Rowa C pusher city
Ruska E mucker city
Saterpakka J miner Chase River
Scales G C pusher Gordon Estate
Scales H H driver Little St
Scales R driver Gordon Estate
Sharpe A scraper Five Acres
Sillanpa W miner Chase River
Simpson J R miner Five Acres
Simpson T W driver Five Acres
Sissons J W miner Howard Ave
Smith H miner Robin St
Smith Jas miner city
Southern J miner city
Southern W miner Five Acres
Spence Jas driver city
Spence A E laborer city
Spence Chas miner Five Acres
Spencer F driver Five Acres
Stephens C driver Finlayson St
Stevenson J bratticeman Kennedy
Stobbart miner Haliburton St
Sutherland J fire boss city
Sutton P driver Five Acres
Tattrie F miner city
Taylor A miner Milton St
Taylor J miner Milton St
Thompson J miner Five Acres
Thompson S tracklayer Kennedy St
Thompson T miner Kennedy St
Thompson W miner Kennedy St
Thompson Wm miner Kennedy St
Todd H timberman Kennedy St

J. Hanbury & Co. Ltd.
Lumber
Finish
Sash, Doors
Mill Work
Wood and Coal
4th & Granville
VANCOUVER

MOORE LIGHT
Lighting Systems for all Purposes
Six Times the Light
One-Third the Cost
R.M. Moore & Co. Ltd.
Vancouver, B.C

J. S. ANDERSON & CO.
Limited
Specialists in
OIL LANDS
LOCAL OIL
and
MINING STOCKS
Phone
Seymour 617
543 Pender W.
Vancouver, B. C.

Tognello N miner Milton St
Towe J miner city
Tyler R winches Prideaux St
Turner P driver city
Waggett J T miner Five Acres
Wallace miner city
Ward G miner Nicol St
Watson Ed driver Five Acres
Watson Jas driver Five Acres
Watson John driver Five Acres
Watson R Five Acres
Watson Wm miner Extension
Waugh A miner city
Waugh Jas miner Five Acres
Webber C F fire boss Kennedy St
Wheatley E winchboy Five Acres
Wheatley Jas driver Five Acres
Wheatley Thos driver Five Acres
Wheatley Wm miner Five Acres
White Jas miner city
White John miner Townsite
White Wm miner city
Whitmore Chas miner city
Wilgress W miner Nicol St
Willis J driver city
Windley G ropeman city
Woobank B bratticeman city
Woobank Jos miner Dunsmuir St
Wotherspoon A mnr Gordon Estate
Willis M city
Zink Jos miner Robin St

WAKESIAH MINE

Challoner A sinker Albert St
Jordon Thos miner city
Macham Bert machinist Five Acres
McLellan A miner Robson St
Thompson John eng Indian Reserve

NANAIMO RIVER

a farming settlement on the Nanaimo River, near Cedar. See directory listings under Cedar, the PO.

NANOOSE BAY

a post office station on the E. & N. Ry., and farming settlement one mile north of Red Gap, 8 miles south of Parksville and 15 miles north of Nanaimo, in Alberni Provincial Electoral District. Has local and long distance B. C. telephone. Local resources: Farming.
Arlington Hotel A Gueulette prop
Carter H mixed farming
Dendoff A mixed farming
Guelette A, prop Arlington Hotel and sec school board
Kellett R mixed farming
Little Mrs bee-keeping
Webster Mrs C bee-keeping
Williams J C mixed farming

NARAMATA

a post office and town on east side of Okanagan Lake, opposite Summerland, in South Okanagan Provincial Electoral District, served by C. P. R. lake steamers, while Arawana on the Kettle Valley Ry. is distant only 2 miles. Nearest telegraph office is C. P. R. at Summerland, 2½ miles across the lake. Has Anglican and Methodist Churches. Has local telephone. Population, 200. Local resources: Fruit farming and canning.
Aitkins C C fruit-growing and bee-keeping
Aldridge Geo gardening
Aldridge John gardening
Allen Mrs M M fruit-growing
Armour Wm M fruit-growing
Aveson A gardener
Bartlett Wm R of Naramata Supply Co Ltd postmaster
Block J W A dry goods
Brodie G laborer
Brown Geo E teamster
Cargill Chas school teacher
Cash S B fruit-growing
Cook Geo fruit-growing
Craig Jas fruit-growing
Davies Hugh T grocer

DELCO-LIGHT PRODUCTS
Penticton Electric Co., Penticton, Agents.

Dicken J W fruit-growing
Dobie W A fruit-growing
Good D A ranching
Gordon Miss M S fruit-growing
Hancock E H fruit-growing
Hayward Jas fruit-growing
Hook A H fruit-growing
Hughes D O laborer
Johnson C W fruit-laborer
King Robt H fruit-growing
Langnedoc F J fruit-growing
Lyons J C fruit-growing
McKay D fruit-growing
Mallory E fruit-growing
Mason W E fruit-growing
Mitchell W W fruit-growing
Myers J M fruit-growing
Munro D gardening
Naramata Fruit Co fruit packers (Wells & Wolstencroft)

NARAMATA SUPPLY CO LTD
J. M. Robinson, Pres.; Wm. R. Bartlett, Sec.-Treas. Gen. Store, Groceries, Hardware and Stationery.

Noyes J A engineer
Noyes J O engineer
Nuttall Wm fruit-growing
Okanagan Lake Boats Co Ltd boat builders
Okanagan Securities Co real estate
Partridge Geo H fruit-growing
Paton T J fruit-growing
Rayner Thos H fruit-growing
Robinson J R ranching
Robinson W A clerk
Robinson J M pres Naramata Supply Co Ltd
Rolfe J ranching
Rolt F W fruit-growing
Rounds F H fruit-growing
Rounds J H fruit-growing
Routh A truck driver
Routh Geo teamster
Russell A teamster
Salting H P fruit-growing
Sievers Mrs H fruit-growing
Simpson F R fruit-growing
Smith Mrs M B fruit-growing
Steele Mrs W J fruit-growing
Steers E E mgr Packing House
Walters D I fruit-growing
Weaver Geo piano tuning
Wells Mrs H J fruit-growing
Wells J R fruit-growing of Naramata Fruit Co
Williams G B fruit-growing
Williams T I fruit-growing
Wilson A P fruit-growing
Wilson M G stock-raising and fruit-growing
Wolstencroft Geo fruit-growing of Naramata Fruit Co
Young F J fruit-growing
Young Jas fruit-growing

NASH

a station on the G. T. P. Ry., 14 miles west of Hazelton, and 9 east of Kitwanga, in Omineca Provincial Electoral District. Local resources: Copper and silver mining. Rocher de Boulle Mining Co copper mines
Williams D J supt of mine

NASHTON

a post office on C. P. R. (railway name Zwicky), 5 miles from Kaslo, in Kaslo Provincial Electoral District. Population is a floating one. Local resources: Silver, lead, zinc and manganese mining.
Bennett Mrs L postmistress
Bennett Wm carpenter
Carter Jas A mine owner
Coplen A G mine owner
Cork Province Mining Co Ltd
Edwards E J mgr Index Mine
Flint Mine
Gibson Mining Co Ltd W W Elmer engineer in charge
Hanson Frank mining
Helme Francis mine mgr
Hooper Thos ranching
Hooper Walter carpenter
Index Mine E J Edwards mgr
Kaslo Group J E Slawson mgr
Manganese Mine J Curle owner
Martin Mine
May D K mine mgr
Revenue Mine Scott Thornburg owner
Swords John camp cook
Thornburg Scott owner Revenue Mine
Timms Perkins & Archer marble quarry

NATAL

a post office and station on the C. P. R. Crow's Nest line, and G. N. Ry., from Rexford, Mont., 1½ miles west of Michel, and 22 east of Fernie, in Fernie Provincial Electoral District. Office of Provincial Police Constable. Has C. P. telegraph. Methodist and Roman Catholic Churches at Michel. Population, 500. Local resources: Coal mining and timber.
Altimor Louis bakery
Altomari V prop Kootenay Hotel
Baker M mixed farming
Barnes M E bakery and confectionery
Beech B general blacksmith
Belanger J agent CPR
Bell A
Burns P & Co Ltd meat market
Chaley G mgr Workingmen's Co-operative Society Ltd gen store
Cooper F mgr Imperial Bank of Canada
Dixon J sec Michel school board
Dixon Wm
Elk Valley Brewing Co Ltd G B Stedman pres J H Marshall sec
Farous Toney
Firstl I grain-growing
Fisher Geo hay grain and cartage
Great Northern Hotel
Gries E bicycles and repairs
Guest J
Hampton J confectionery
Hampton Thos
Hughes H Prov constable Kootenay SE Police District

IMPERIAL BANK OF CANADA
F. Cooper, Mgr.

Kaisner H dairy farming
Kootenay Hotel V Altomari prop
McKenzie F
Matevic J mixed farming
Michel Liquor Co Ltd soft drinks and cigars
Moon Wm barber
Morris Dr W physician and surgeon
Murray A C dairy farming sec Elk Bridge school board
Musie P dairy farming
Natal Drug & Book Store
Noset C
O'Neil M dairy farming
Roffin P
Rotherl L dairy farming
Sam Lee Co soft drinks and confectionery
Seigel A P
Simolini Geo shoemaker
Skubal J
Taylor Robert
Wagner Joe town clerk
Williams Gordon G
Workinmen's Co-operative Society Ltd general store
Zarattio Peter tobacco and billiards

NAZKO

a post office on the Western Star Ranch, 60 miles from Quesnel, and 100 from Prince George, in Cariboo Provincial Electoral District. Has Roman Catholic Church. Population, 34. Local resources: Stock-raising. Quesnel is nearest PO.
Cook Fred farming
Dowie E stock-raising
Franklin Major B stock-raising
Herrington Alex stock-raising
Herrington Flemming stock-raising
Johnson Geo stock-raising
Little Wm stock-raising trading and postmaster
McFarland Wm W stock-raising
McKenzie John farming
Pennington Frank E stock-raising
Ranger Michel stock-raising
Sanford Walter stock-raising
Spehar Joseph stock-raising
Thomas O M R Father Roman Catholic priest

NECHACO

a settlement 11 miles from Vanderhoof, on the G.T.P. Ry., in Fort George Provincial Electoral District. Has Dom. Govt. telegraph and public school. The country is dotted over with small lakes, and there is plenty of fish and duck. Timber is mostly poplar, some spruce and Jack pine. Climate is very good, abundant rainfall in summer, and about 18 inches of snow in winter. Vanderhoof is the nearest post office, and business centre. Local resources: Mixed farming, grain and vegetables; wild fruits grow in abundance.
Thompson F dairy farming

NEEDLES

a post office on east side of Lower Arrow Lake, and 40 miles south of Nakusp, in Slocan Provincial Electoral District, served by CPR Arrow Lake steamers between Arrowhead and West Robson. Has Dom. Govt. long distance telephone office and public school. Local resources: Fruit-growing, dairying.
Andres P fruit farming
Badum A mixed farming
Buerge N mixed farming
Buerge R dairying
Clare Wm fruit-growing
Craft George mixed farming
Craft Mrs Geo sec school board
Dakin S mixed farming
Dunn W J fruit-growing
Freeman E R mixed farming and bees
Gudeit G mixed farming

SUCCESS
Business College
Limited
Business
Shorthand
Typewriting
Clerical
Secretarial
Combined
Beginners and Higher
Accountancy
Courses
Main & 10th
Vancouver, B.C.

The Modern Office Supply Co., Ltd.

DESKS

Chairs, Tables Bookcases

FILING CABINETS AND SUPPLIES

Non-shine Felt Chair Pads (They save the clothes)

Modern Furniture for the Modern Office

163 Pender St. W. Vancouver, B. C.

Universal Multigraphing Co.

313-314 Metropolitan Building

Multigraphing
Signing
Folding
Addressing
Mailing

Four Power Machines
Four Hand Machines
Sales Branch

The Multigraph Sales Co. Limited

Phone Sey. 6445

Vancouver, B.C.

Halbour J fruit-growing
Hoskin E mixed farming
Heaton Geo fruit-farming
Hubner A mixed farming
James Wm fruit-growing
Kay P mixed farming
Kirby W mixed farming
Kollar John fruit-growing
Langille J A mixed farming
Merle J mixed farming
Needles District Co-operative Assn Ltd
Old A H mixed farming sec Fire Valley school board
Old George B mixed farming
Page W H mixed farming and fruit
Porteous S D cattle and swine breeding
Schlag C J dairy farming sec Fauquier school board
Shiell G fruit farming
Shiell J mixed farming
Shiell R dairy farming
Straub fruit-farming

Nelson

at the convergence of three lake systems, it is the travel clearing house of the Crow's Nest Pass scenic route. Eight rail and steamer routes give command of every section of the Kootenay, and with fishing, hunting, boating, motoring and excellent hotel accommodations make the city the interior tourist capital of British Columbia. Travellers to the Pacific Coast should not fail to utilize the Crow's Nest Pass route one way and see that their tickets provide for this.

Nelson, as a residential city, challenges the world. A climate that is an elixir, lakes open the year round, all varieties of wild sport, all temperate fruits, electric cars, electric light, artificial gas, mountain water, sewerage, advanced schools, daily press, a progressive population make of Nelson an Arcadia. Nelson is the premier city of a sisterhood of progressive towns. It has a population of 6,500.

The wholesale trade of the East and West Kootenay and adjacent territory is done from Nelson and forms, perhaps, the most important item of its steadily increasing business, covering as it does, a very large district, the importance of which is second to none in the Province. There are many excellent retail stores, several of which would do credit to a large city. Many industries are represented in Nelson, among them a jam factory, iron works, motor boat factories, sash and door factory, brewery, sawmills and lumber yards, engineering works, shingle mills, planing mills, marble works, granite quarries, complex ore reduction plant, municipal waterworks, a mattress and upholstering factory, a C. P.R. shipyard, etc. In the district contiguous to Nelson are approximately 100 sawmills.

Its strategic location makes it the local point of the West Kootenay, Slocan and Boundary lode mining, and of the very extensive lumbering carried on. It is the banking, judicial, wholesale and manufacturing centre and is situated in the heart of the fruit region. It offers unlimited hydro-electric power development, it is the third city in population in British Columbia, and must always remain the business capital of this rich and fast settling territory. Nelson has all the attractions of a modern up-to-date city. It has a municipal-owned electric street car system, gas works and electric light and power plant. It has hospitals, public buildings and educational institutions, and is one of the most prosperous communities in British Columbia. The offices of Provincial Government Agent, Assessor and Collector, Assistant Horticulturist, Provincial Agricultural Agent, Land Commissioner Nelson Land Recording District, Land Registrar, District Engineer Public Works Department, Acting Chief Constable, Provincial Police, Gold Commissioner Nelson Mining Division, District Registrar of the Supreme and County courts. Inspector Dominion Department of Indian Affairs, Southeast B. C. District Deputy Collector of Inland Revenue, and Dominion Veterinary officer. The city's bonded indebtedness is $803,-

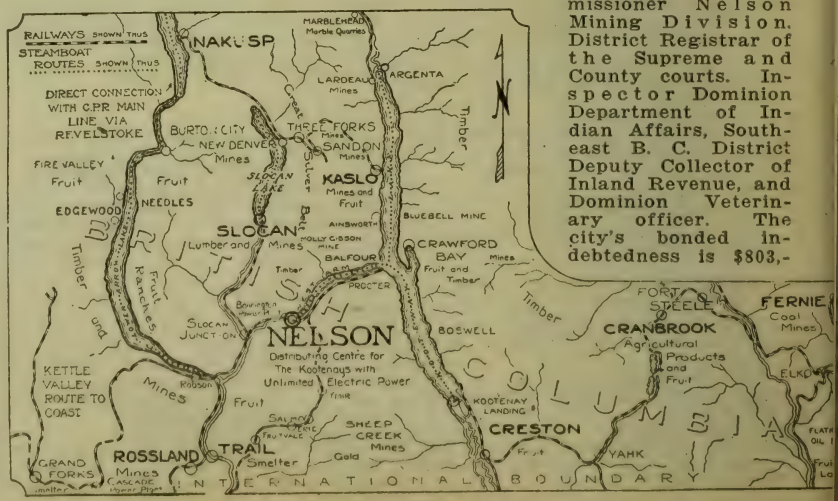

364.00. Against this it has in cash, its own repurchased debentures and war bonds, $316,951.00. These public utilities, which are revenue producing, are valued at $576,230.00. After being charged with interest and proportion of sinking fund for the debentures, they earned, last year, $28,667.00. As the debentures mature in from four to fifteen years by that time these public utilities will be paid and the income from them, upon the existing basis, will equal the present taxation of the city.

GLORIOUS KOOTENAY.

The name of Kootenay has been long familiar to the mining and lumbering world of America. No other district on earth has more extensive, more varied or richer mineral deposits. Every valley and mountain side is a storehouse of valuable timber. But Kootenay now appeals to the world with another title. Fortunes are still to be made by extracting her precious metals from the earth and hewing the trees from her hillsides. It has another treasure to offer. In the fertile valleys that girdle every lake and border every stream is the richest fruit land of the continent. Kootenay apples, pears, cherries and strawberries are the marvel of the London and other markets to which all countries have long been sending their best.

The shores of Kootenay lakes and rivers are now lined with smiling orchards. Bee-keeping is also attracting much attention and those engaged in it report most gratifying results. There is a great future here for that industry.

The district abounds in facilities for all kinds of sport. Fishing—the whole lake district, mountain streams and smaller lakes abound in fish (rainbow trout, brook trout). The salmon in Kootenay Lake can give fishermen the best day's sport obtainable anywhere. Small game is plentiful in the immediate vicinity. Deer, goat, mountain sheep, caribou, grouse and wild duck can be had within easy distance from the city. In more extended trips, black, brown, grizzly bear.

Has C.P.R. telegraph and B.C. Telephone. Nelson has an up-to-date Board of Trade, which is fully alive to its opportunities. Inquiries addressed to its secretary regarding the city or district are invited and will have prompt attention.

Abbott G B painter CPR
Abbott M truckman CPR
Abbott Jno clerk A S Horswill Co
Adams M stenographer O'Shea & Farris
Addington L E bookkeeper C F McHardy
Ahlin G T clerk Bank of Montreal
Allen W R acct and auditor real estate life fire and accident ins
Amos H clerk Ideal Cash Grocery
Anderson A ironer Kootenay Steam Laundry
Andrew R mgr R Andrew & Co
Andrews R & Co R Andrews mgr boots shoes and repairing
Annable J E real estate and fire insurance
Applewhaite & Dickson fruit farming R R No 1
Appleyard C W real estate fire life and accident insurance
Argyle J H prop City Drug & Stationery Co
Ark (The) M E Holmes prop dry goods men's furnishings furniture carpets boots and shoes house furnishings and McClary gas ranges
Arthur Dr Isobel city health officer
Athabasca Hotel Jno Philbert prop
Atkinson A F rabbit breeding Box 181
Armour J deckhand SS Moyie
Armstrong J M tailor Emory & Walley
Army Medical Board Major L E Borden CAMC pres
Allan J machinist's specialist The Nelson Iron Works
Allen G fireman CPR
Allen Jas John Burns & Son
Ambroch S deckhand SS Moyie
Ambroch P fireman SS Moyie
Anderson J sectionman CPR
Anderson R bridgeman CPR
Arcure B sectionman CPR
Arcure F foreman CPR
Atkinson A E Burns & Son
August Mandau tinsmith Wood Vallance Hardware Co
Austin I A pipefitter CPR
Balding J dairy farming
Ball & Rae props Dominion Dairy

BANK OF MONTREAL
Le B. de Veber, Manager.

Barnes R D mgr Taylor & Co
Barraud F fireman CPR
Barrett D fireman CPR
Barnes H Miss steno Nelson Jobbers Ltd
Barton D ledger Royal Bank
Barton S clerk CPR
Baker E D linotype operator Daily News (The)
Bamber Percy bookkeeper West Transfer Co
Bastable T laborer The Nelson Iron Works
Bate G lampman CPR
Bealby Miss F bookkeeper H W Robertson
Bealby J T fruit-farming
Bean C H fruits candies soft drinks and ice cream
Beatty W coach carpenter CPR
Becker C foreman SS Kuskanook
Bell John Sr prop Star Grocery
Bell Jno Jr prop Star Grocery
Bell J E chief clerk District office CPR
Bell Robert chief clerk Star Grocery
Beltner C M trainman CPR
Bennett H C train messenger Dom Express Co
Bennett John W manual training instructor
Bennett L B steno Canadian Bank of Commerce
Bennett Marjorie oper B C Tel Co
Bennett Wm A shipper P Burns & Co
Benson Jas H D mgr Imperial Bank of Canada
Benwell Geo prop Hume Hotel
Bergeron E trainman CPR
Beneim A prop Commercial Hide Fur & Junk Co
Betts D S mate SS Nasookin
Biker W J E Dist Water Engineer Dept of Lands Prov Gove
Binish Miss Annie waitress Hume Hotel
Binish Miss Mary waitress Hume Hotel
Black A M forest ranger
Blackwood C D real estate fire life and accident insurance

Vancouver Drug Co.
Limited
ORIGINAL CUT-RATE DRUGGISTS
MAIL ORDERS A SPECIALTY
6 Stores
Main Store:
405 Hastings St. West
Vancouver, B. C.

K. K. GARAGE
Auto Garage
Accessories
Repairs
Gas and Battery Charging Stations
Acetylene Welding
Vulcanizing
Blacksmithing
AUTOS FOR HIRE
Chevrolet and Dodge Cars
ABBOTSFORD

The HUME

George Benwell, Proprietor

NELSON, B. C.

European Plan: Rooms $1.00 and up

DINING-ROOM A LA CARTE AND TABLE D'HOTE

Service Unexcelled Prices Reasonable

New Tearoom Open 10 a.m. till Midnight

LIGHT REFRESHMENTS ICES FANCY MIXED DRINKS

DANCING AND MUSIC ALL DAY

Most Popular Place in Nelson

Private Parties Specially Catered To

THE PREMIER HOTEL OF SOUTHERN B.C.

NELSON BUSINESS COLLEGE

MISS R. S. HURRY, Principal

SHORTHAND

TYPEWRITING

BUSINESS

Terms reasonable and instruction most up-to-date and thorough.

NELSON - - British Columbia

BIRD, H. & M.
Real Estate, Fire, Life and Accident Insurance.

Bishop R J cashier CPR
Bishop T warehouseman Taylor Mill & Elev Co
Bishop H traveller Swift-Canadian Co Ltd
Black G waitress Hume Hotel
Blackie Miss E steno Wood-Vallance Hardware Co Ltd
Blackwell Mrs J clerk City Drug & Stationery Co
Blanchard A bookkeeper Rutherford Drug Co
Blanchard Ola A sales clerk Hudson's Bay Co
Blanchard W asst bookkpr Swift-Canadian Co
Blakey E mess Nelson Hardware Co
Blakey J engineer CPR
Blakey J H helper CPR
Blomberg John prop New Grand Hotel
Boles F J mgr Canada Drug & Book Co
Borden & Wilson L E Borden and W H Wilson physicians and surgeons
Bourgeoise C prop City Dairy
Bourgoyne D M carpenter Nelson shipyard
Bourgoyne D W carpenter shipyard
Bowman T M regist'r County Court
Bowness A L acct Nelson Jobbers Ltd
Boyce E J shipper Brackman-Ker Milling Co Ltd
Boyd E R janitor CPR
Boyd Mrs F K steno Mountain Lumber Mfrs Assn
Boyes J Fitter CPR
Boyes E J clerk Rutherford Drug Co

BRACKMAN-KER MILLING CO. LTD.
G. A. Brown, Mgr. Wholesale and Retail, Flour and Feed.

Bradford J C foreman CPR
Bradshaw J conductor CPR
Brant J car repairer CPR
Brassfield J yard helper CPR
Brett C conductor CPR
British Alberta Mining Company Ltd W R Allen sec operating at Argenta B C
British Columbia Plumbing & Heating Co J A Gibson A Hundon J A Smith props plumbing and heating
Brodie Wm J rep Thorpe & Co Ltd
Brodie W clerk Royal Bank
Brown & Co W Brown prop clothing men's furnishings boots and sroes
Brown D supt B C Lake & River Service
Brown G A mgr Brackman-Ker Milling Co
Brown R R clerk Brown & Co
Brown Wm mgr Brown & Co
Bryant H carpenter CPR
Buchanan E L city frt & pass agt GNR
Buffey B watchman SS Moyie
Bunyan J G sec Eureka Copper Mines
Burke E J helper CPR
Burlingham W D operator telegraph
Burnett C H teamster West Transfer Co
Burns Miss J S steno West Kootenay Fruit Lands

BURNS, P. & CO., LTD.
W. M. Walker, Mgr. Wholesale and Retail Meats and Provisions.

Burton W A Dist rep Information and Service Branch Soldiers' Civil Re-Establishment Comm
Bush A G prop Queens Cigar Store
Bush H prop Queens Cigar Store
Busk C W fruit farming
Butler & Houston dyeing cleaning and pressing
Butler A C of Butler & Houston
Cabinet Cigar Store G B Mathew prop cigars and tobacco
Campbell Alice musical instruments and sheet music
Campbell E J prop Campbell's Art Gallery
Campbell J J bee-keeping and dairy farming R R No 1
Campbell Mark groceries and confectionery
Campbell's Art Gallery E J Campbell mgr photographs
Calley Thos teamster West Transfer Co
Cameron J G eng SS Nasookin
Cameron N clerk Meagher & Co
Campbell Kenneth sec-treas Kootenay Granite and Monu Co Ltd
Campion W R A S Horswill Co
Carroll J deckhand SS Kuskanook

CANADA DRUG & BOOK CO., LTD.
F. J. Boles, Manager. Drugs, Stationery, Candies, Kodaks and Photo Supplies.

Canadian-Allis Chalmers Ltd H A Parker mgr mining and hoisting machinery crushing and cement machinery flour and sawmill machinery steam and gas plant equipment water power plants pumping machinery contractors' supplies

CANADIAN BANK OF COMMERCE
P. B. Fowler, Manager.

Canadian Explosives Ltd A G Wilson mgr high explosives and blasting accessories
Canadian Financiers Trust Co Vancouver O'Shea & Farris local correspondents
Canadian General Electric Co Ltd H A Parker mgr electric apparatus and machinery electrical fixtures and supplies
Canadian-Ingersoll Rand Co Ltd S A Williams mgr mining machinery
Canadian Oil Company Ltd W J Gerbracht mgr gasoline and oils
Canadian Rock Drill Co Ltd J F Gamble mgr rock drills and accessories
Carlson C J undertaker Standard Furniture Co
Carlson F bridgeman CPR
Carrie Alex architect
Carruthers A C trav salesman Turner Beeton & Co Ltd
Cartmel John (o nactive service) Govt Agent Gold Commissioner Prov Mines Dept Edward Ferguson acting
Carter J S Dist Pass Agt CPR
Cassidy A H boilermaker CPR
Casley Mrs bee-keeping
Casley A W conductor CPR
Chapman F machinist The Nelson Iron Works Ltd
Chapman Vernon compositor Daily News
Chisholm D bridgeman CPR
Chittenden G W trainman CPR
Choates Ivy steno dist frt office CPR
Choate W R dispatcher CPR
Chong Chin wiper CPR
Choquette A of Choquette Bros

Hayward & Dods
Limited
Plumbers and Steamfitters
PHONES
1854
3908 L
3910 R
927 Fort Street
Victoria, B.C.

Rogers Farms
Complete list of
FARMS
Thoroughly inspected acreage and farms in settled districts near Vancouver and Westminster.
Full particulars, maps, values, etc.
414
Seymour Street
Vancouver, B.C.

EVANS & HASTINGS

THE PIONEER PRINTERS

Only first-class work leaves this office.

QUALITY supreme in stock, style and distinctiveness.

Try us with your next order.

578 Seymour Street Vancouver, B. C.

Choquette Alma clerk J O Patenaude
Choquette A Jr driver Choquette Bros

CHOQUETTE BROS.
L. H. and A. Bakers and Confectioners.

Choquette Florence Choquette Bros
Choquette G clerk Croquette Bros
Choquette G McDonald Cartage & Fuel Co
Choquette J R groceries confectionery cigars and tobacco
Choquette L driver Star Grocery
Choquette L W baker Choquette Bros
Choquette Miss R I oper B C Tel Co
Chow Charlie prop Standard Cafe
Citizens' Co-operative Assn Ltd T Roberts mgr groceries and feed dealers
City Cab Company John Linbaugh prop transfer and storage
City Dairy J C Bourgeoise prop
City Drug & Stationery Co J H Argyle prop drugs stationery kodaks photo supplies
Clarke E R mixed farming
Clarke T R prop Ideal Cash Grocery
Club Hotel John Grant prop
Colclough N Meaghers & Co
Columbia River Orchards Ltd H E Dill sec owners of fruit lands in Columbia Valley
Commerce Cigar Store J D Young prop cigars and tobacco
Coles Norah ledger Imperial Bank
Condit Tom bookkeeper Swift-Canadian Co Ltd
Cook R freight carpenter CPR
Cookson A carpenter CPR
Conway F W steward SS Nasookin
Craufurd L vice-pres The Nelson Iron Works
Crawford H W engineer CPR

CREASE, E. A.
Barrister and Solicitor, Police Magistrate in and for the City of Nelson. A Stipendiary Magistrate in and for the Province of British Columbia.

Crishap S laborer shipyard
Croll J F tailor cleaning and pressing
Crosby H C lineman Dom Govt tel
Crosby J fireman CPR
Cross J hostler CPR
Crossley A H traveller The Nelson Iron Works
Crothers T B carpenter shipyard
Crozier C J car foreman CPR
Cruickshank A dairy farming cattle-raising
Cryderman C clerk Emory & Walley
Cryderman C clerk Poole Drug Co Ltd
Cumming W poultry farming
Cummins N M soda manufacturer Nelson Brewing Co Ltd
Cummins G office asst Dr E G Smythe
Cunliffe W M mgr The Nelson Iron Works Ltd vice-pres Nelson Board of Trade
Curlew Creamery Co Geo Smith mgr mfrs of "Curlew" Butter and ice cream soda fountain supplies cream separators gasoline engines.
Curran J carpenter Nelson shipyard
Curtis F blacksmith The Nelson Iron Works
Cuthbert A shed foreman CPR

NELSON HARDWARE CO.

Wholesale and Retail Dealers in

Shelf and Heavy Hardware, Mine, Mill and Smelter Supplies
Mechanics' Tools—Cutlery—Fishing Tackle

PRICES RIGHT LARGEST STOCKS

GALVANIZED WORK A SPECIALTY

P. O. Box 1050 NELSON, B. C.

NELSON IRON WORKS, LTD.

W. M. CUNLIFF, Manager

ENGINEERS FOUNDERS

Mining and Saw Mill Machinery
Machinery Castings

NELSON British Columbia

Cutler W auctioneer
Daley M E clerk Meaghers & Co

DAILY NEWS
Published each week day by The News Publishing Co., Ltd. F. F. Payne, Mgr.

Darrough Katherine steno Green Bros Burden & Co
Davidson J plasterer
Davies Mr bee-keeping
Davies W plasterer
Davis J car repairer CPR
Davis Ervin lineman B C Tel Co
Dawson E P barrister and solicitor with E A Crease
Dee Sergt A C clerk Army Medical Board
Dee D sten with C F McHardy
Defeo P Rel car insp CPR
Defeo Vito trimmer CPR
Defero Chas driver Nelson Brewing Co
DeKeyzer J carpenter Nelson shipyard
Denman A engineer CPR
Denny N L poultry farming RR No 1
De Veber Le B mgr Bank of Montreal
Deveto Jas clerk with C Romano
Dezelle Pete bartender Queens Hotel
Dickens H E depot clerk Dominion Express
Dickinson R F mechanic Nelson Motor Supply Co
Digirolamo Ralph barber
Dill Allan A clerk Wood Vallance Hardware Co Ltd
Dill A J acct Daily News
Dill H E real estate fire life and casualty insurance
Domenico D lampman CPR
Dominion Express Co F R Jeffs agt
Dominion Dairy Ball & Rae props
Donaghy A of Donaghy & Donaghy
Donaghy & Donaghy A Donaghy and D Donaghy barristers and solicitors
Donald J train mess Dom Exp Co
Donaldson J engineer SS Moyie
Douglas Geo chainman Green Bros Burden & Co
Douglas J K house and sign painter and paper hanger
Douglas R L optician
Douglas A R chief dispatcher CPR
Doyle D L fruit farming RR No1
Doyle James sheriff Prov Govt Ins
Doyle & McDonald ranching and fruit growers RR No 1
Doyle V laborer West Transfer Co
Drake L Variety Store
Dromsfield Tom cabinet maker with D J Robertson
Dunbar Thos barber
Duncan Norman C clerk Bank of Montreal
Dunk H prop Sherbrooke Hotel
Duck C trucker CPR
Dung Gin shingle jacker Western Box & Shingle Mills Ltd
Dunham E D yard helper CPR
Dunn R R engineer CPR
Eade R A salesclerk Hudson's Bay Co
Eades W J clerk CPR
Ebbs Miss B bookkeeper Brackman-Ker Milling Co Ltd
Edwards A W Port Steward B C Lake and River Service
Egg Geo architect with Green Bros & Burden and reporter Daily News (The)
Elford Boat Co W H Jones mgr boat building repairs livery
Elsdon W G steward SS Kuskanook
Elsdon Thos salesclerk Hudson's Bay Co
Elsdon T train mess Dom Exp Co
Emory A D of Emory & Walley
Emery F D Dom Govt gas and elec inspector
Emory & Walley A D Emory and A T T Walley clothing and men's furnishings
Enfield Co (The) S A and M Enfield props ladies' and children's outfitters and millinery fancy dry goods
Enfield M prop The Enfield Co
Enfield S A prop The Enfield Co
Eperson E clerk CPR
Eperson V contractor and builder
Erelick S section man CPR
Erickson J A prop Grand Central Hotel
Erickson H carpenter CPR
Erickson F carpenter Nelson shipyard
Erickson Mabel sales clerk Hudson's Bay Co
Estby H foreman Kootenay Steam Laundry
Eureka Copper Mines Ltd J G Bunyan sec operating near Nelson
Evans E H acct Hamilton & Wragge
Ewert R H jeweler and engraver
Ewing F despatcher CPR
Eyton Miss F E clerk Canadian Bank of Commerce
Fairview Supply House Ross Fleming prop dry goods and men's furnishings
Fawcett A clerk CPR Tel
Fawcett Samuel sec Hume school board
Fawcett S sec-treas A G Lambert & Co bee-keeping
Fearens B asst shipper P Burns & Co Ltd
Ferguson Edw acting govt agt prov assessor and collector
Ferguson Geo prop Nelson Transfer Co
Ferguson Harry civil engineer with Green Bros Burden & Co
Ferguson J master SS Moyie
Fernstrom Miss A waitress Hume Hotel
Fey J machinist Nelson Iron Works
Fiore G helper CPR
Firkins L laborer Nelson Iron Works
Fisko J deckhand SS Kuskanook
Fleming Ross prop Fairview Supply House
Fletcher B T of Masters & Fletcher
Foggo J D clerk CPR
Foote Gladys steno Brackman-Ker Milling Co Ltd
Foote W A conductor
Forde J P Dom district engineer
Forest Mills of B C Ltd J H Lemmon mgr mfrs rough and dressed lumber dealers shingles and laths
Forrester R D ledgerkeeper Imperial Bank
Foss E trainman CPR
Foster H teller Imperial Bank of Canada
Foster J J boilerworkers' helper CPR
Foster W H carpenter
Fotheringham W T clerk R Andrews & Co
Fowler R W clerk Can Bank of Commerce
Fowler P B mgr Canadian Bank of Commerce

THE AP QUALITY
The
Acme Press
Limited
PRINTERS and BINDERS
Office Stationery
Loose Leaf Systems
Advertising Booklets Catalogues, Etc.
753 View Street
Victoria, B.C.

Jackson's
BRAIDING AND EMBROIDERY IS UNEXCELLED
We specialize in all kinds of braiding and embroidery from your own or original designs for
DRESSES, SUITS and NECKWEAR
Buttons covered in any shape or size.
555 Granville St.
Vancouver, B. C.

FARM and HOME

THE LEADING FARM JOURNAL OF B. C.

The Largest Farm Journal Published on Matters Relative to British Columbia.

You Will Save Money on Your Farm if You Subscribe NOW.

Many Money Making and Saving Ideas in Each Issue.

$1.00 per Year

Fowler S S mining engineer and mgr New Canadian Metal Co-operators of Blue Bell mine Riondel
Fowles J sales clerk Hudson's Bay Co
Francella G boilermakers' helper CPR
Francis C trucker CPR
Francis J L laborer CPR
Francois H deckhand SS Moyie
Frank Dr J W veterinary surgeon and insp Health of Animals Bch Dom Dept of Agriculture
Fraser John acct and mgr Fruitvale Ltd
Fraser W F prop O K Bakery
French J yard master Nelson Shipyard
French Thos mgr-dir French's Complex Ore Reduction Co Ltd
French's Complex Ore Reduction Co Ltd Thos French mgr-dir electrolytic zinc mfrs
Frieden D fireman CPR
Front Street Greenhouse Wm S Johnson prop florist bedding and potting plants cut flowers funeral emblems
Frost Mrs A forewoman Kootenay Steam Laundry
Frost E bkpr Nelson Hardware Co
Frost Miss L E chief oper B C Tel
Fruitvale Ltd John Fraser acct and mgr fruit lands
Fyfe Stewart Burns & Son
Gagia L shoemaker C Romano
Gallagher J W dry goods clothing men's furnishings and groceries
Gallagher Reg clerk Brown & Co
Gallicano L prop Lakeview Hotel
Gamble J F mgr Canadian Rock Drill Co Ltd
Gammon E chief constable Kootenay West police district
Garde Miss R steno Wood-Vallance Hardware Co
Garde Miss V F steno B C Tel Co
Gansner Dr J Steed & Gansner
Gobert E mangle Kootenay Steam Laundry
Gobert M mangle Kootenay Steam Laundry
Gelinas Ester sales clerk Hudson's Bay Co
Gelinas T moulder Nelson Iron Works
Gelinas O warehouseman Swift Canadian Co Ltd
Gelinas A G prop Semaphore Billiard Hall
Gem Theatre J P Pitner mgr moving pictures
Genest H L conductor CPR
Gerbracht W J mgr Canadian Oil Co Ltd
Giant Powder Co of Canada Ltd T R Wilson mgr
Gibson J A postmaster
Gibson J A prop B C Plumbing and Heating Co
Gigot E F sec Nelson Board of Trade
Gilbert Mrs L F barber
Gilbert L F barber
Gilchrist W C bkpr Canadian Bank of Commerce
Gilker J A prop clothing men's furnishings boots and shoes
Gilker A B clerk with J A Gilker
Gillett J M carpenter Nelson Shipyard
Gillett J carpenter Nelson Shipyard
Ginsberg H clothing men's furnishings boots and shoes
Giralamo T bottler Nelson Brewing Co Ltd
Glaser G mfg furrier
Glaser D reporter Daily News
Glenn N engineer CPR
Gordon F bridgeman CPR
Gordon Rooms Mrs T Gordon prop furnished rooms
Gosnell Wm mgr Nelson Brewing Co
Graham W fireman CPR
Graham J fireman CPR
Graham D P engineer CPR
Granat F mgr Poole Drug Co Ltd
Grand Central Hotel J A Erickson prop
Grant Fred bkpr Club Hotel
Grant John prop Club Hotel
Graves Doris Meaghers & Co
Graves D R machinist Nelson Iron Works
Graves W driver Nelson Jobbers Ltd
Graves V shipper Nelson Hardware Co
Gray A engineer CPR
Green A H mgr Green Bros Burden & Co
Green Bros Burden & Co A H Green mgr land surveyors civil and mining engineers
Gridley S J Baker Choquette Bros
Grier Jas W compositor W H Jones
Grizzle E circulation mgr Daily News
Grove Hotel Chas Hanson mgr
Grodzki L fitter CPR
Godfrey G S city salesman Nelson Jobbers Ltd
Goucher F warehouseman Nelson Jobbers Ltd

D. J. ROBERTSON
FURNITURE DEALER
Funeral Director and Embalmer
Furniture, Carpets, Linoleums, Oilcloths, Etc.
Registered Embalmer, Canada and the United States
Telephones—Day 292, Residence 157, Night Undertaking 142
COR. BAKER AND KOOTENAY STS. NELSON, B. C.

Guidon Paul carpenter
Griffin Archie chainman Green Bros Burden & Co
Gustafson F foreman CPR
Habegard M watchman shipyard
Hacking C C operator CPR
Haggart A teamster McDonald Cartage & Fuel Co
Hales Boat Yard C W Walton mgr boat builders and repairs
Hall A engineer CPR
Hall A B trainman CPR
Hall C L advt mgr Hudson's Bay Co
Hall Elvina J steno Donaghy & Donaghy
Hall R D agt CPR
Halsey M clerk Howe Electric Co
Hamar Chas retail driver P Burns & Co Ltd
Hamilton C foreman CPR
Hamilton C R KC of Hamilton & Wragge

HAMILTON & WRAGGE.
C. R. Hamilton, K.C. and E. C. Wragge. Barristers and Solicitors.

Hammond H fruit-growing
Hanlin Elizabeth millinery
Hansen E L agt Dom Life Assur Co
Hanson Chas mgr Grove Hotel
Hanson A O shoemaker with R Andrew & Co
Harbinson F acct P Burns & Co Ltd
Harkness M bkpr Smillie & Weir
Harkness B clerk Smillie & Weir
Harkness Walter driver A S Horswill Co
Harkness W engineer CPR
Harkness M yard helper CPR
Hartin Dr Gilbert of Rose & Hartin
Hartley J carpenter Nelson Shipyard
Hartwig E driver Lucia Meat Market
Hawthorne Geo S sec Nelson Brewing Co Ltd
Hawthorne Neil marine engineer
Hay R B prop O K Bakery
Hayes H mixed farming
Hayes H laborer Nelson Iron Works
Haydon S office salesman Canadian Rock Drill
Heald Geo acct Burns & Son
Hearn W head clerk Hume Hotel
Heddle D mixed farming
Heddle M dairy farming RR No 1
Heddle R bee-keeping
Heddle R foreman pattern shop Nelson Iron Works Ltd
Heddle D T freight carpenter CPR
Henderson F V ticket clerk CPR passenger dept
Heppell Maude steno W R Allen
Heppell J Burns & Son
Herb D of McLean & Herb
Herrmann H furnace man Nelson Iron Works
Hibert A blacksmith Nelson Shipyard
Hickingbottom R L stationery and fncy goods
Hill W J lino operator Daily News
Hill E dry goods mgr Hudson's Bay Co
Hilliard Ray of Hilliard & Shackleton
Hilliard & Shackleton Roy Hilliard and Walter Shackleton barbers
Hillier T laborer Nelson Shipyard
Hillyard C sales clerk Hudson's Bay Co
Hillyard S carpenter Nelson Shipyard
Hillyard W helper Nelson Shipyard
Hind T W boilermaker foreman CPR
Hinton Miss U steno Nelson Iron Works
Hinton R W mgr Nelson Iron Works Ltd
Hipperson W J traveller Nelson Hardware Co
Hirsch J L mgr West Kootenay Fruit Lands
Hoare W H conductor CPR
Hoodacoff S car repairer CPR
Hokonson A millwright
Holmes M E prop The Ark
Home Private Hospital Mrs E Moore supt
Homersham T E train messenger Dom Express
Hookings C H boilermaker Nelson Shipyard
Hopwood T J operator CPR tel
Hopwood Elizabeth sales clerk Hudson's Bay Co
Hopwood E sales clerk Hudson's Bay Co
Horstead Geo customs broker and mgr Nelson Opera House
Horswill A S & Co groceries flour and feed confectionery cigars and tobacco
Hosking Wm warehouseman Brackman-Ker Milling Co Ltd
Houghton V R barber
Houston N S of Butler & Houston
Houston J trucker CPR
Howard P blacksmiths' helper CPR
Howe Electric Co J R Howe mgr electrical supplies etc
Howe Mrs J H of Howe Electric Co Ltd
Howe J R mgr Howe Electric Co
Hubbard H B machinist Daily News
Hucal A car cleaner CPR
Huddleston Cedar Co
Huddleston Sam prop Huddleston Cedar Co
Hudson's Bay Co W S King mgr departmental store
Hudson K S foreman Daily News
Hughes J E clerk Queens Hotel
Hughes P fitter CPR
Hume Miss D M clerk Royal Bank
Hume F B steno Royal Bank of Canada

HUME HOTEL
George Beawell, Prop. Commercial and Tourists Headquarters. (See Advt.)

Hume J F clerk Star Grocery and and poultry farming
Hundon A prop B C Plumbing & Heating Co
Hunt E C asst horticulturist dept of agriculture prov govt
Hunter J R of Nelson Hardware Co and pres Nelson Board of Trade
Hurry Miss R S prop Nelson Business College
Hymonyk J stevedore SS Nasookin
Hyslop J mixed farming and bee-keeping

IDEAL CASH GROCERY.
T. R. Clarke, Prop. Groceries, Confectionery, Cigars, Tobacco. Agent Hedley-Shaw Milling Co.

IMPERIAL BANK OF CANADA.
J. H. D. Benson, Mgr.

Imperial Oil Ltd Geo F Motion agt
Ingram E clerk CPR pass dept
Irvin R F foreman machinist Nelson Iron Works
Irvin Wm fire life and accident insurance and collections

MORGAN McLANE & CO. LTD.
Real Estate
Insurance
Financial Agents
"We specialize in Fraser Valley Farm Lands"
513 Pender West
Vancouver, B. C.

Johnstone and Rowlands
Farms
Cattle Ranches
We have the largest listing of property in the interior of British Columbia.
Write us for information.
P.O. Box 518
Kamloops, B.C.

CROSBY
and
BISSELL
Stationers
PRINTERS

Office
Supplies

Sey. 261

306 Tower Bldg.
Vancouver, B. C.

Irvine Miss E F N teller Canadian Bank of Commerce
Irvine Fred clerk Bank of Montreal
Irving H C student with O'Shea & Farris
Irving J A & Co groceries and confectionery
Irwin A prop Irwin's Transfer & Storage
Irwin's Transfer & Storage A Irwin prop transfer and storage wood dealers
Ivens M laborer Nelson Iron Works Ltd
Jackson Peter head sawyer with Western Box and Shingle Mills Ltd
Jackson W S trainman
Jacobson August carver Kootenay Granite & Monumental Co Ltd
Jarvis W R gaol warden prov govt
Jeffreys Stanley driver J A Irving & Co
Jeffs Alfred shop foreman Wood-Vallance Hardware Co Ltd
Jeffs F R agt Dom Express Co
Jeffs W moulder Nelson Iron Works and bee-keeping
Jenks Fred buttermaker Curlew Creamery Co
Jones P A acct Bank of Montreal
Jones W H commercial and job printing
Johnson Miss D G oper B C Tel Co
Johnson I G asst assayer with E W Widdowson
Johnson J prop Klondyke Hotel
Johnson O millwright
Johnson W S prop Front Green House
Johnstone Miss E J clerk Royal Bank
Johnstone F G teller Royal Bank of Canada
Johnstone Jas cattle and sheep-breeding bee-keeping Box 198
Johnstone W W fitter CPR
Joy Geo clerk with J A Irving & Co
Joy Percy sales clerk Hudson's Bay Co
Joy R G clerk with D J Johnston
Julian E H prop Nelson Hotel
Kandy-Land L E Murphy prop fruits confectionery soft drinks and ice cream
Kautz W foundry foreman Nelson Iron Works Ltd
Kay J dairy farming
Kay J checker CPR
Kay Percy clerk R Andrew & Co
Kayton Jas teamster West Transfer Co
Keef H Burns & Son
Keeley F deckhand SS Kuskanook
Keeler Arthur E mess Imperial Bk
Keith Thos warehouseman Wood-Vallance Hardware Co Ltd
Kellog Roy teamster Nelson Transfer Co Ltd
Kellog A teamster Nelson Transfer Co
Kenny H D sec-treas Western Box & Shingle Mills Ltd
Kenway W mixed farming
Ker E D freight clerk SS Nasookin
Kerr D mgr A McDonald & Co
Kerr Ed prop Occidental Hotel
Kerr's Jitney D L Kerr prop autos for hire
Kerush A mixed farming
Kilberg G chocolate dipper McDonald Jam Co
King W S mgr Hudson's Bay Co
King W E yard clerk CPR

Smedley Garage Co.
W. H. Smedley, Manager

Accessories Repairs

Autos for Hire Automobile Express

GAS AND OILS

Agent: DODGE CARS

Nelson British Columbia

King K mechanic Nelson Transfer Co Ltd
King G A janitor Daily News
Kingdom C H lino operator Daily News
Kinney J A conductor CPR
Kirby A H trainman CPR
Kirkpatrick R A Sr asst dist engineer dom govt
Kisberg E carpenter
Kitto H R prop Nelson Gun Lock & Cycle Works
Klondyke Hotel J Johnson prop
Knowler & Macaulay Ltd T Otterburn mgr CPR boarding contractors
Knox Jas teamster Nelson Transfer Co Ltd
Kootenay Columbia Fuel Co Chas F McHardy agt coal and wood
Kootenay Consolidated Mines Ltd Dr W O Rose pres H E Dill sec developing mines
Kootenay Electric Construction Co J H Matheson prop electrical contractors and supplies
Kootenay Fruit Growers Ltd C W Busk sec E Norman mgr growers shippers' organization

KOOTENAY GRANITE & MONUMENTAL CO., LTD.
D. M. Ritchie, Mgr. General Stone Contractors and Monumental Works.

Kootenay Hotel Mrs Mary Mallette prop Nap Mallette mgr
Kootenay Ice & Fuel Co Ltd W Wilson mgr dealers in ice
Kootenay Lakes Cedar Co G A Potter mgr cedar posts poles and piling
Kootenay Lakes General Hospital Miss Ann MacArthur matron
Kootenay Slocan Fruit Co Ltd Dr N Wolverton mgr owners of improved fruit lands
Kootenay Steam Laundry C A Larson mgr

KOOTENAY WIRE WORKS MANUFACTURING CO.
J. H. Wilkinson and A. W. Nagle, Props. Manufacturers of Couches, Lounges, Mattresses, Springs, Cots, Fruit Crates and Excelsior.

Korokal H rel car inspector CPR
Kotyk M section man CPR
Kreyscher Miss M A steno C F McHardy
Kreyscher W H pres and mgr Western Box & Shingle Mills Ltd
Kubec S deckhand SS Nasookin
Kul N fireman SS Nasookin
Kurtz D G prop Nelson Transfer Co
Laird Lillian bindery dept Nelson Daily News
Lakeview Hotel L Gallicano prop
Lambert A G Co Ltd A G Lambert mgr mfrs of rought and dressed lumber dealers in sash doors shingles lath etc mill at Taghum
Lammadee C engineer CPR
Lancaster Lillian steno Hudson's Bay Co
Lane E teamster West Transfer Co
Lane James Otto driver Nelson Transfer Co
Lang Otto baker Choquette Bros
Langill Jessie clerk with L G Drake
Lapointe A prop Queens Hotel
Lapointe Geo prop Queens Hotel bar
Larson C A mgr Kootenay Steam Laundry
Larson L K prop Standard Fur Co
LaRue R H carpenter Nelson Shipyard
Latta W A fireman SS Kuskanook
Lawrence J H acct auditor and life insurance agent
Lawson Aza office asst Dr F E Morrison
Lawson J B carpenter Nelson Shipyard
Lawson Thos Burns & Son
Ledingham T W Scotch Bakery
Lee Wm acct P Burns & Co Ltd
Legg C E trainmaster CPR
Leith Alex sec-treas Wood-Vallance Hardware Co Ltd
Lemmon J H mgr Forest Mills of B C Ltd
Lenzman E cigarmaker with J C Thelin
Lenzman Anna clerk with Enfield Co
Leslie D driver A S Horswill
Leslie Jack driver City Cab Co
Levasseur T E mgr Swift Canadian Co Ltd
Levine E steno P Burns & Co Ltd
Linbaugh J prop City Cab Co
Lindsay C engineer CPR
Lindsley Bros Co A C Yoder mgr cedar poles posts and piling
Lindsay E B clerk CPR
Little Davenport restaurant Robt Stephens prop
Ljunggren E carpenter Nelson shipyard
Logan C bridgeman CPR
Loewen Katherine clerk The Ark
Lockwood B bee-keeping RR No 1
Long J H clerk CPR
Lucia I J Sr mgr Lucia Meat Co Ltd
Lucia I J Jr clerk Lucia Meat Market
Lucia Meat Co Ltd I J Lucia mgr meat market
Ludwig J L mfr and dealer harness trunks and bags repairs
Lundie Jas wagonman Dom Express Co
Lundie J warehouse foreman Nelson Jobbers Ltd
Lyonnais F E purser SS Nasookin
McArthur J yard foreman CPR
McBride G W mgr Wood-Vallance Hardware Co Ltd
McBride R L traveller Wood-Vallance Hardware Co Ltd
McCandlish W E engineer Kootenay Steam Laundry
McCandlish W R washer Kootenay Steam Laundry
McCharles F R foreman CPR
McClure S E steno Nelson Hardware Co
McCuaig barn foreman Nelson Transfer Co
McCulloch A L hydraulic engineer and prov land surveyor
McDaniel Mrs bee-keeping

MACDONALD, A. & CO.
D. Kerr, Mgr. Wholesale Grocers.

McDonald Cartage & Fuel Co G Choquette and John Minnis props teaming wood and coal
McDonald Jam Co J A McDonald mgr mfrs jams candies and cider wholesale fruits and produce
McDonald H A carpenter CPR
McDonald J A mgr McDonald Jam Co and mayor
McDonald W deckhand SS Nasookin
McDonald L acct McDonald Jam Co
McDonald S J printer Daily News
McDonnell J D dairy farming and fruit-growing
McDougall A trainman CPR

Canada's Mildest Havana Cigar — At all First-class Dealers
SMOKE P&R CIGARS
PARSONS & REYNOLDS, Mfrs., 1022 Seymour St., Vancouver

G. G.
HEATHER
& CO. Limited
Furriers and
Taxidermists

¶ Makers of high-grade made-to-order or ready-to-wear furs of all kinds.

¶ We specialize in remodelling all fur garments.

1029
Granville Street
Vancouver, B. C.

DOMINION PHOTO CO.
COMMERCIAL PHOTOGRAPHERS

INTERIORS, EXTERIORS
CATALOGUE WORK
CONSTRUCTION IN PROGRESS
INDUSTRIAL DISPLAYS

618 Granville St.
Vancouver B.C.

McDougall D R engineer CPR
McDougall P B fireman CPR
McEachern Annie sales clerk Hudson's Bay Co
McEwan Wm Star Grocery
McFadyen A carpenter CPR
McFarland D A coal real estate fire life and accident insurance
McFarland D J steno Imperial Bank
McGregor B Scott prop Nelson Sudio
McGregor E J cigars tobacco
McGregor J S prop Nelson Studio
McGrory E Meaghers & Co
McInnes Catherine oper B C Tel Co
McInnes May clerk Smillie & Weir
McIntyre J pipefitter CPR
McKaracher J F engineer CPR
McKay J pipefitter CPR
McKechnie T F supt Eng B C Lake & River Service
McKenzie Angus Burns & Son
McKenzie B J traveller Nelson Jobbers Ltd
McKenzie J S train messenger Dom Express Co
McKenzie J E carpenter CPR
McKenzie J M carpenter CPR
McKenzie N bridgeman CPR
MacKenzie H carpenter Nelson Shipyard
McKewn G conductor CPR
McKinnon L S train messenger Dom Express Co
McKinnon C train messenger Dom Express Co
McLaren G G real estate fire insurance
McLean A J mgr Royal Bank of Canada
McLean D A helper CPR
McLean G D trainman CPR
McLean H J trainman CPR
McLean & Herb R McLean and D Herb general blacksmiths
McLean R of McLean & Herb
MacLean W R mgr Thorpe & Co Ltd
McLeary Wm bee-keeping
McLeary W moulder Nelson Iron Works Ltd
McLellan B prov constable Kootenay West police district
McLeod A mate SS Kuskanook
McLeod D engineer SS Kuskanook
McLeod J watchman SS Nasookin
McLeod J carpenter shipyard
McLeod M carpenter Nelson Shipyard
McLeod M J carpenter Nelson Shipyard
McMorris D C compositor Daily News
McPhail A train messenger Dom Express Co
McPherson R foreman CPR
McQuaig Fannie clerk The Ark
McVicar Jean sales clerk Hudson's Bay Co
McVicar Flossie sales clerk Hudson's Bay Co
Maber R H tinsmith Nelson Hardware Co
Maccagnic E confectionery cigars and tobacco lunch counter
Machin E trucker CPR
Mack Wm billiard pool cigars tobacco
Ladden Hotel M J Madden prop
Maglio D cigars tobacco and soft drinks
Magnuson Miss M steno E W Widdowson
Maguire W fruit-growing RR No 1

HOTEL STRATHCONA
H. W. SHORE, Proprietor

Nelson's finest hotel for travellers and tourists. Sample room, all ground floor, with natural light. Most comfortably furnished rotunda in the interior.

Large drawing-room for ladies.
European Rate, $1.00 up
American Plan, $3.00 up
NELSON, B.C.

T. H. WATERS & CO.
KOOTENAY LAKE SASH AND DOOR FACTORY
Builders Contractors
Lime, Cement, Shingles, Roofing and Brick
Office Fixtures
Sash, Doors, Mouldings and Turned Work
A Special Feature Made of Out-of-town Work and Jobbing
NELSON British Columbia

Malcolm J agricultural implements
Mallette Mrs M prop Kootenay Hotel
Malone J J
Maltby Chas shipper Canadian Explosives Ltd
Mandau August tinsmith Wood-Vallance Hardware Co
Mansfield H helper CPR
Mansfield H trainman CPR
Manson A clerk CPR
Markowski J section man CPR
Marquis T G carpenter
Marquis T L bee-keeping
Marquis J fireman CPR
Marshall L teamster West Transfer Co
Marshall W stower CPR
Martin Ben salesman Hudson's Bay Co
Mason Edgar groceries and confectionery

MASON & RISCH, LTD.
Joe J. Smith, Mgr. Pianos, Organs, Victrolas and Music.

Mastberg E carpenter
Masters & Fletcher H A Masters and B T Fletcher boat building repairing launch and boat livery
Masters H A machine shop and gasoline engine repairs
Matheson J H prop Kootenay Electric Construction Co
Matheson S carpenter shipyard
Matthews B trucker CPR
Matthews E G student-at-law Hamilton & Wragge
Matthews G B prop Cabinet Cigar Store
Mattssa A carpenter shipyard
Maundell J R mgr West Kootenay Butcher Co
Maurer Dr Leroy with Dr E D Smythe
Maximuk B sectionman CPR
Meagher & Co W J Meagher mgr dry goods and ladies' wear
Meagher W J mgr Meagher & Co
Melrose T trainman CPR
Michelson M carpenter Nelson Shipyard
Middleton Mrs W sales clerk Hudson's Bay Co
Middleton J carpenter shipyard
Middleton W night watchman Hudson's Bay Co
Milburn W warehouseman Swift Canadian Co Ltd
Miller A warehouseman McDonald Jam Co
Miller C painter Nelson Shipyard
Miller J traveller McDonald Jam Co
Miller W O supt CPR
Miles W J machinist specialist
Milne J laborer Nelson Iron Works
Minnis John McDonald Cartage & Fuel Co
Mitchell S baker Choquette Bros
Miuraro J car repairer CPR
Moffat Fred C barrister and solicitor
Mole W G trainman CPR
Montgomery Miss J K money order clerk Dom Express Co
Moore Mrs E supt Home Private Hospital
Moore A poultry farming
Moran Thos engineer Nelson Brewing Co Ltd
Moran P 2nd engineer SS Nasookin
Morgan J P second-hand store hides and junk dealer
Morgan W deckhand SS Nasookin
Morey Percy acct A S Horswill Co
Morey P G acct Nelson Iron Works Ltd
Morrison Dr F E dentist
Morris C mgr gents' clothing Hudson's Bay Co
Morrison Dr H B
Mosses D G carpenter
Motion G A mixed farming
Motion Geo F agt Imperial Oil Ltd prop West Transfer Co
Mountain Lumber Mfrs Association I R Poole sec
Moyan H boilermaker CPR
Mulhern Helen domestic science teacher
Mullins M bridgeman CPR
Munroe R deckhand SS Moyie
Munro N H call boy CPR
Murphy W J & Son house and sign painting paperhanging wallpaper dealers
Murray Geo Burns & Son
Murray C M conductor CPR
Myers W M civil engineer Green Bros Burden Co and mgr Eureka Mines

NASH, A. D.
Mining Engineer.

Nault T A clerk Canadian Ingersoll-Rand Co Ltd
Nagle A W prop Kootenay Wire Works Mfg Co
Nelson A teamster West Transfer Co
Nelson Board of Trade J R Hunter pres W M Cunliffe vice-pres E F Gigot sec
Nelson Brewing Co Ltd Wm Gosnell mgr bottlers and brewers of 2 per cent beer mfrs of aerated waters

NELSON BUSINESS COLLEGE.
Miss R. S. Hurry, Principal. Shorthand, Typewriting and Business College. (See Advt.)

Nelson Employment Agency W Parker mgr employment
Nelson Gun Lock & Cycle Works H R Kitto prop motorcycles bicycles guns sporting goods typewriters and repairs

NELSON HARDWARE CO.
J. R. Hunter and W. G. Stewart, Props. Hardware, Agricultural Implements, Mine, Mill and Smelter Supplies, Paints and Oils. (See Advt.)

Nelson Hotel E H Julian prop
Nelson I G mgr Standard Furniture Co

NELSON IRON WORKS, LTD.
W. M. Cunliffe, Mgr. Engineers and Founders, Mining and Sawmill Machinery, Machinery Castings. (See Advt.)

NELSON JOBBERS, LTD.
Geo. F. Stevenson, Mgr. Wholesale Grocers.

NELSON MOTOR SUPPLY CO.
Thos. Sargent, Mgr. Auto Garage, Accessories, Repairs, Gas, Oils, Battery Service Station and Ford Agent.

Nelson News Depot G Stanley prop newspapers periodicals cigars and tobacco
Nelson Opera House Geo Horstead mgr
Nelson Steam Laundry Paul Nipou prop
Nelson Studio McGregor Bros props (J. S. and B. Scott) photographers

Western Specialty Limited
Office Supplies
LOOSE-LEAF FORMS and BLANK BOOKS in all SIZES and RULINGS
Western Specialty Limited
572 Granville Street
Vancouver, B. C.

The
Modern Office
Supply Co., Ltd.
DESKS
Chairs, Tables
Bookcases
FILING
CABINETS AND
SUPPLIES
Non-shine
Felt Chair Pads
(They save the clothes)
Modern Furniture
for the
Modern Office
163 Pender St. W.
Vancouver, B. C.

Nelson Transfer Co Geo Ferguson and D G Kurtz livery sale and feed stable transfer and storage autos for hire agents Chevrolet and McLaughlin cars
Nelson W carpenter CPR
New Grand Hotel John Blomberg prop

NEWS PUBLISHING CO., LTD.
Publishers Daily News and Commercial Printers.

Nichols F H clerk CPR B C Tel Co
Nicholson Herman dist plant chief
Nilan J mixed farming
Nimes C deckhand SS Kuskanook
Nipou Paul prop Nelson Steam Laundry
Norcross J dairy farming
Nordenson Ralph Nelson Bar
Notman C steno Hamilton & Wragge
Notman J brick mason
Notman Jas clerk dist frt office CPR
Noxon A T jeweler
Nowell G H div master mechanic CPR
Noyes J O 2nd engineer SS Kuskanook
Oakley F fireman CPR
Occidental Hotel Ed Kerr prop
Ochmin J deckhand SS Kuskanook
O'Genski J dairy farming
Ogden E laborer Nelson shipyard
Ogg J bridgeman CPR
O'Loughlin J J mgr Starland Theatre
Olson A D call boy CPR
Olson B steno Daily news
Olson O deckhand SS Kuskanook
O K Bakery R B May prop bakery
O K Barber Shop A L Wilson prop
O'Neil A ironer Kootenay Steam Laundry
Ontario-Slocan Lumber Co Ltd D St Denis agent owners of timber limits
Openshaw Mrs N clerk L G Drake
O'Shea Jas of O'Shea & Farris

O'SHEA & FARRIS
Jas. O'Shea and W. B. Farris. Barristers and Solicitors.

Osmak J section foreman CPR
Ostin P stevedore SS Moyie
Ostek J P helper CPR
Otterburn T mgr Knowler & Macaulay Ltd
Packman C C accountant Hudsons Bay Co
Page A messenger CPR
Page A bookkeeper Citizens Co-operative Association Ltd
Page T H boots shoes and repairs
Papazian A bee-keeping
Papazian M dressmaker
Parker H A mgr Canadian Allis-Chalmers Ltd and Canadian General Electric Co Ltd
Parker Thos inspector of weights and measures
Parker W mgr Nelson Employment Agency
Park A T carpenter Nelson shipyards
Pascoe W contractor and builder
Pascoe L printer Daily News
Patenaude J O jeweler and optician
Patterson J mixed farming
Payne F F mgr and editor Daily News
Peebles R A engineer CPR
Pelling Steve warehouseman Swift Can Co Ltd
Perrier A A sec-treas Poole Drug Co Ltd

WOOD, VALLANCE HARDWARE CO.
LIMITED
Wholesale and Retail
Shelf and Heavy Hardware
Mine, Smelter, Mill and Ranch Supplies
Stoves, Ranges and Graniteware
FISHING TACKLE, GUNS, RIFLES
AND AMMUNITION
Largest stock in the interior of British Columbia
Special attention given to mail orders
NELSON British Columbia

Perrett H poultry-breeding Box 367
Peters G Choquette Bros
Peterson M marine engineer
Pezreil F triple tester CPR
Philbert John prop Athabasca Hotel
Phillips P blacksmith helper Nelson Iron Works
Pickford W E mate SS Moyie
Pierre John T merchant tailor
Pincott E steno Hamilton & Wragge
Pitner J P mgr Gem Theatre
Pitts H H
Pirozak M sectionman CPR
Pitts L clerk CPR
Pitts M Meagher & Co

POOLE DRUG CO., LTD.
P. Granat, Mgr. Drugs, Stationery, Kodaks and Photo Supplies.

Poole J R sec Mountain Lumber Mfrs Assn
Porter W J carpenter Nelson shipyard
Potter G A mgr Kootenay Lakes Cedar Co
Prestley Thos teamster West Transfer Co
Pritchard F R sales mgr P Burns & Co Ltd
Proctor H fitter CPR
Proudfoot D accountant Nelson Transfer Co
Prowd E B Dist Forester Dept of Lands Prov Govt
Queen Cigar Store Bush Bros props (A G and H) cigars and tobacco
Queens Hotel A Lapointe prop
Radcliffe J second-hand store
Rahal P J general blacksmith
Ramsden H V accountant CPR
Ramsden J V tailor cleaning and pressing
Ramsden M B steno Kootenay Steam Laundry
Ramsden R V poultry-breeding bee-keeping
Ramsden Wm bkpr Star Grocery
Ramsden W H acct Kootenay Steam Laundry
Ramsden Wm H public accountant
Ramsey Wm district engineer Public Works Dept Prov Govt
Rappe T trucker CPR
Raymond M steno D O Thomas
Redpath E R agent CPR
Regan T laborer shipyard
Reid J carpenter shipyard
Reiley Miss L clerk CPR
Renwick T route agent Dominion Express Co
Rex (The) A Campbell prop cigars tobacco soft drinks and pool
Ritchie D M mgr Kootenay Granite & Monumental Co
Robb Jas teamster Nelson Transfer
Roberts T mgr Citizens Co-operative Assn Ltd

ROBERTSON, D. J.
Furniture, Carpets, Linoleum, House Furnishings, Picture Framing and Undertaker. (See advt.)

Robertson H W real estate fire life and accident live-stock auto and marine insurance
Robertson Jas teamster West Transfer Co
Robinson H D teller Bank of Montreal
Rodger E M clerk CPR
Roe J sectionman CPR
Romain W pattern maker Nelson Iron Works and bee-keeping
Romano C boots and shoe repairs
Romano V car cleaner CPR
Rormark A messenger Smillie & Weir
Ross A car repairer CPR
Ross Miss E invoice clerk A MacDonald Co
Ross H engineer P Burns & Co
Ross J B carpenter Nelson shipyard
Ross V clerk Canada Drug & Book Co Ltd
Rose & Hartin W O Rose and D Gilbert Hartin physicians and surgeons
Rose Dr W O Rose & Hartin
Root F W telegraph operator Daily News
Rothery J teamster Taylor Milling Co
Rowe Miss F M steno Canadian Gen Electric Co
Rowley A mouler Nelson Iron Works Ltd
Rowley F shipper Swift Canadian Co Ltd
Rowling D chocolate dipper McDonald Jam Co
Royal Bank of Canada A J McLean mgr
Richards A T baggage master CPR
Richardson N clerk Meaghers & Co
Richardson J carpenter CPR
Riches — office clerk Dom Express Co
Riesterer J brew master Nelson Brewery Co Ltd
Risk C D marchinist Nelson Iron Works Ltd
Risley Geo bartender Klondyke Hotel
Riven W H bee-keeping
Robert M T fruit-growing
Ruddick P steno CPR
Russell W J engineer CPR
Russell G B fireman CPR
Rutherford Drug Co Wm Rutherford mgr druggists and stationers photo supplies
Rutherford Wm mgr Rutherford Drug Co Ltd
Rutledge W J clerk Meaghers & Co
Sadler G M engineer CPR
St Denis D stocks and bonds real estate rentals fire life and accident insurance
Salter A retail shop foreman P Burns & Co
Sanderson Alex cutter P Burns & Co Ltd
Sangrine Chas Burns & Son
Sargent Thos mgr Nelson Motor Supply Co
Saunders G laborer Nelson Iron Works Ltd
Scally M grocer confectionery cigars and tobacco
Scanlan C T clerk Canadian Bank of Commerce
Scanlon M sales clerk Hudson's Bay Co
Scaria D hostler CPR
Seaman W master SS Nasookin
Sears W G purser SS Moyie
Semaphore Billiard Hall A G Gelinas prop billiard and pool room cigars and tobacco
Sewell A clerk Standard Furniture Co
Sewell C H yardmaster CPR
Seymour G L clerk Hume Hotel
Shackleton W Hilliard & Shackleton
Shannon Chas confectionery cigars tobacco soft drinks
Shardelow R J car insp CPR
Shand E painter CPR
Shapka S deckhand SS Nasookin
Sharpe J E acct Canadian Bank of Commerce
Sharp Roy traveller Wood Vallance Hardware Co Ltd
Shaw C conductor CPR

Columbia Stump Pullers

Hand Power
Horse Power

Modern equipment for
LOGGING
MINING
LAND
CLEARING

Opsal Steel Co.

Quebec and Dufferin Sts.
VANCOUVER

You Know
MOORE LIGHT

is used all the world over as it is the recognized light for country districts.

R.M. Moore & Co. Ltd.
Lighting Devices Manufacturers
VANCOUVER B.C.

North American Life Solid as the Continent

North American Life Assurance Co.

Head Office: Toronto, Ontario

E. W. Keenleyside
Provincial Manager

470 Granville Street
Vancouver B. C.

Phone Sey. 225

North American Life Solid as the Continent

Shaw M operator CPR telegraph
Shaw Wm E salesman Wood-Vallance Hardware Co Ltd
Sheppard W J bee-keeping Box 1137
Sherbinin John
Sherbrooke Hotel H Dunke prop
Sherman A relieving agent CPR
Sherwood D fireman SS Nasookin
Shore H W prop Strathcona Hotel
Singer Sewing Machine Co Chas Wilson mgr sewing machines
Shultze H S trainman CPR
Siddons J coalpasser SS Nasookin
Siloby J carpenter shipyard
Silverhorn S clerk Strathcona Hotel
Simons J engineer CPR
Simons A clerk City Drug & Stationery Co
Sindel J T fitter CPR
Singh N fireman SS Nasookin
Skillicorn R sales clerk Hudson's Bay Co
Slater J A acct Can Explosives Ltd

SMEDLEY GARAGE CO.
W. H. Smedley, Mgr. Auto Garage, Accessories, Repairs, Auto Gas Station, Autos for Hire, Auto Express, Agent Dodge Cars. (See Advt.)

Smillie R of Smillie & Weir
Smillie & Weir (R Smillie and J Weir) dry goods ladies' ready-to-wear and notions
Smith D G blacksmith CPR
Smith Geo mgr Curlew Creamery Co
Smith J carpenter shipyard
Smith J A prop B C Plumbing & Heating Co
Smith J G acct Royal Bank of Canada
Smith M E steno O'Shea & Farris
Smith R fireman CPR
Smith Robt lineman B C Tel Co
Smith W helper shipyard
Smythe Dr E G dentist
Smythe S poultry breeding and clerk Canada Drug & Book Co
Smythe W R trainman CPR
Soans J H resident engineer CPR
Sooman J carpenter shipyard
Spear John lunch room
Speirs I teamster
Stairet Mrs M sales clerk Hudsons Bay Co
Standard Cafe Charlie Chow prop cigars and tobacco

STANDARD FURNITURE CO.
L. K. Larsen, Prop. Furniture and General House Furnishings. Undertaker.

Stanford Mrs F E mgr ladies ready-to-wear Hudsons Bay Co
Stanley Ed Nelson News dept
Stanley G prop Nelson News depot
Stanley W S foreman job dept Daily News
Starkey Fred A mining broker real estate and insurance
Starland Theatre J J O'Laughlin mgr
Star Grocery John Bell Sr prop John Bell Jr mgr groceries fruits confectionery vegetables
Stark C H traveller A MacDonald & Co
Stean E watchman SS Kuskanook
Steed Geo mechanical dentist Dr W B Steed
Steed W B dentist sec Sunset Mills Ltd
Steel R J real estate and fire insurance
Steel R J sampler E W Widdowson
Steele Geo W salesman Wood-Vallance Hardware Co Ltd
Steele F H warehouseman Can Gen Electric Co Ltd
Stephens R prop Little Davenport
Sterling F W dist freight agt CPR
Stevenson Geo F mgr Nelson Jobbers Ltd
Stewart W G Nelson Hardware Co
Stewart I Milliner Smillie & Weir
Stobe J A master builder Nelson Shipyard
Stokes E S registrar of titles
Stoll G laborer Nelson Shipyard
Stonberg Gus restaurant cigars and tobacco

STRATHCONA HOTEL.
H. W. Shore, Prop. (See Advt.)

Stotesbury Harry C acct Imperial Bank
Stubbs W carpenter shipyard
Stubbs A W carpenter shipyard
Sturgess Mrs F clerk Mason & Risch Ltd
Sunset Mills Ltd Dr N Wolverton pres A N Wolverton mgr Dr W B Steed sec timber limits
Sutcliffe E tobacco cigars fishing tackle and barber shop
Sutherland A trainman CPR
Stubbs C freight painter CPR
Sullivan Machinery Co Nelson Iron Works agents
Sullivan A G clerk Rutherford Drug Co
Svoboda J prop Union Cash Grocery
Svoboda F deckhand SS Nasookin
Swanson F foreman CPR
Swift Canadian Co Ltd T E Levasseur mgr wholesale meats and produce
Talbot Wm A civil engineer Green Bros Burden & Co
Taylor Milling & Elevator Co R D Barnes mgr wholesale and retail flour and feed
Teneza J laborer Nelson Iron Works Ltd
Thelin J C cigar manufacturer
Thomas D O asst inspector of taxation
Thomas H P city electrical engineer
Thompson Miss Elsie clerk Hume Hotel
Thompson Mrs Percy bee-keeping RR No 1
Thompson G H carpenter Nelson Shipyard
Thompson W D route agent Dom Express Co
Thorpe & Co Ltd W R McLean mgr aerated water soda fountain supplies
Thorpe H factory foreman T H Waters & Co
Thurman G clerk W A Thurman
Thurman W A cigars and tobacco
Tierney W P general sales agent Galt coal
Tooth H B freight painter CPR
Torresan A carpenter CPR
Towler J grocery dept mgr Hudsons Bay Co
Townsend H stableman West Transfer Co
Trainor G G engineer CPR
Traves Wm warehouseman Swift Canadian Co Ltd
Triggs W A freight clerk SS Kuskanook
Trufit A E sewing machine operator Kootenay Wire Works Mfg Co
Trufit Wm A shipper Wood-Vallance Hardware Co Ltd
Turner G fireman CPR

Turner J conductor CPR
Tyler C W public steno and life insurance
Union Cash Grocery J Svoboda prop
Uppinghouse J fireman SS Moyie
Van Beversinys C carpenter Nelson Shipyard
Vanderburg C fireman CPR
Vest W fireman CPR
Vigneux Dr M J physician and surgeon
Vinjo S car inspector CPR
Vyse R air brake cleaner CPR
Wade Dave shoemaker
Wagstaff W fireman CPR
Waldie A packer A McDonald & Co
Walker C R circulation agent Daily News
Walker J J jeweler and optician
Walker W M mgr P Burns & Co Ltd
Wall Miss A sales clerk Hudsons Bay Co
Wall Miss M Meahgers & Co
Wallace J S ticket agent CPR
Wallace R D driver Kootenay Steam Laundry
Wallach A messenger Royal Bank
Wallach H trucker CPR
Wallach J Stevedore SS Kuskanook
Wallach O furnace man Nelson Iron Works
Wallach W A clerk CPR
Wallberd E J bartender Grand Central Hotel
Walley A F of Emory & Walley
Walton C W mgr Hales Boat Yard
Warner F D loco foreman CPR
Wasley Miss M cashier Hudsons Bay Co
Wasson W E municipal clerk
Waterer N boilermaker helper shipyard
Waters Miss D E clerk Hudson's Bay Co
Waters H sales clerk Hudsons Bay Co
Waters Miss L bkpr Hudsons Bay Co
Waters T H mgr T H Waters & Co

WATERS, T. H. & CO.
T. H. Waters, Mgr. Builders and Contractors, Sash and Door factory, Building Materials. (See Advt.)

Watkins W fireman CPR
Watts Chas driver Nelson Brewing Co Ltd
Watts Vera steno Wm Irvine
Webster Miss M clerk C H Bean
Weir F E purser SS Kuskanook
Weir J Smillie & Weir
Welsh J packer etc Hudsons Bay Co Ltd

WESTERN BOX & SHINGLE MILLS, LTD.
W. H. Kreyscher, Mgr. Manufacturers of Lumber, Shingles and Boxes.

Western Canada Timber Co Ltd W R Allen dir
West Kootenay Butcher Co H R Maundrell mgr meat market
West Kootenay Fruit Lands Co J L Hirsch pres and mgr fruit lands

WEST TRANSFER CO.
Geo. F. Motion, Prop. Distributing and Forwarding Agents. Transfer and Storage. Coal and Wood.

Wharton G roadmaster CPR
Wheeler Geo O news editor Daily News
Wheeler L traveller P Burns & Co
Whilfield F G clerk Soldiers' Civil Re-establishment Commission
White A H air brake cleaner CPR
Whitebread Miss E J clerk Royal Bank
Whitmore Miss C steno E A Crease
Whitmore Miss D steno A McDonald & Co

WIDDOWSON, E. W.
Provincial Analyst, Assayer and Metallurgical Chemist.

Wigg A welder CPR
Wilbey Mr supt power plant Bonnington Falls
Will C W bkpr A McDonald Co
Will James tinsmith Wood-Vallance Hardware Co
Wilkinson J H prop Kootenay Wire Works Mfg Co
Will James shoemaker
Williams F carpenter shipyard
Williams S A mgr Canadian Ingersoll-Rand Co Ltd
Williamson A mgr Madden Hotel bar
Wilson A G mgr Canadian Explosives Ltd
Wilson A L prop O K Barber Shop
Wilson Chas mgr Singer Sewing Machine Co
Wilson S N teller Royal Bank
Wilson T R mgr Giant Powder of Canada Ltd
Wilson Dr W H (on active service)
Wilton H J cleaning and pressing
Winter R J chief clerk CPR
Wolverton A N mgr Sunset Mills Ltd
Wood A shipper A McDonald & Co

WOOD-VALLANCE HARDWARE CO., LTD.
G. W. McBride, Mgr. Wholesale and Retail, General Hardware, Tools, Sporting Goods, Mine, Smelter and Mill Supplies. McClary Stoves and Ranges. (See Advt.)

Woolgar E J coal passer SS Moyie
Wools E warehouseman A McDonald & Co
Wragge E C Hamilton & Wragge
Wright G L conductor CPR
Wright J helper shipyard
Wright W H master SS Kuskanook
Yen Gee wiper CPR
Yoder A C mgr Lindsley Bros Co
Yon Mon wiper CPR
Young H L trainman CPR
Young C M dispatcher CPR
Young J D prop Commerce Cigar Store
Young Percy salesman Nelson Hardware Co
Zigula — — section man CPR
Zimmerman N foreman CPR
Zuzel F deckhand SS Nasookin

NELSON ISLAND
an island which is 12 miles long, at mouth of Jervis Inlet, 60 miles northwest of Vancouver, served by the Union SS. Co.'s boats from Vancouver, via Sechelt.

NELSON'S RANCH
a Dom. Govt. telegraph office, 44 miles from Kamloops, the business centre, and 4 from Barriere, the PO. Nelson C rancher and telegraph agt

NEW BRIGHTON
a settlement on Gambier Island, Howe Sound, in North Vancouver Provincial Electoral District, 24

SUCCESS
Business College
Limited
Business
Shorthand
Typewriting
Clerical
Secretarial
Combined
Beginners
and Higher
Accountancy
Courses
Main & 10th
Vancouver, B.C.

MORGAN
Ladies' and Men's
TAILOR
Importer of Fine Woolens
Special Attention to Mail Orders
Phone Sey. 633
817 Granville St.
Vancouver, B. C.

miles from Vancouver, served by the Marine Nav. & Eng. Co.'s boats from Vancouver. It is 6 miles from Gibson's Landing. Population, 3. This was formerly a logging camp but land is now entirely logged off. Address mail via Marine Nav. & Eng. Co., as boats distribute mail on call.
Austin Thos poultry fruit and vegetables
Lawrence Wheeler ranching

NEW DENVER

a post office and mining town, on east side of Slocan Lake, at mouth of Carpenter Creek, 21 miles north of Slocan City, and 1 from Denver Canyon Station, 10 from Sandon, in Sandon Provincial Electoral District, served by the C. P. R. Nelson-Slocan and Rosebery line. The offices of New Denver District Registrar of the County Court, Provincial Constable and Mining Recorder, Slocan Mining Division are situated here. Has C. P. R. telegraph office, local and long distance telephones, Dominion Express, Bank of Montreal, electric lights and water system. Has Anglican, Methodist. Presbyterian and Roman Catholic Churches, 2 schools with three teachers. Population, 300. Local resources: Silver-lead mining mixed farming and fruit-growing.

ANGELL HARDWARE STORE
H. J. G. Angell, Prop. Hardware, Electrical and Plumbing Supplies, Paints and Oils.

Angrignon J E barber life and fire insurance
Angrignon Palma livery freighting
Avison Thos mining
Aylwin C W poultry-raising and bee-keeping
Aylwin H mining
Bank of Montreal E E L Dewdney mgr
Bell J mixed farming
Bigg Mrs E A cook
Bigg Henry market gardening
Blumenauer A H poultry-breeding
Bogart Wm mixed farming
Bolander J C
Bosun Mine operated by Roseberry Surprise Mining Co Ltd L Moore supt
Burgess Miss E clerk
Burgess J H millman
California Mine
Cameron Wilford A supt Rambler Mine
Campbell C J mgr Denver Light & Power Co Ltd and Denver Waterworks Co Ltd
Capella Group Mines W R Will supt
Carter Dr C N dentist
Clever Herman prop New Denver Meat Market
Colgrave Miss Marjorie oper B C Tel Co
Colgrave Miss Molly oper B C Tel
Cook C W farming
Cory John mining
Coulter Wm millman and auto for hire
Croft J mining
Crosbie Frank attendant at hospital
Dawson J C millman
Davidson W
Denver Light & Power Co Ltd C J Campbell mgr supply light to New Denver and Silverton
Denver Waterworks Co Ltd C J Campbell mgr owners New Denver water system
Doherty Miss E M teacher
Doyle Geo mining
Draper Jas
Eccles Wm
George E L millman
Gunn Geo Manson Prov constable Kootenay West Police District
Gunn H millman
Gunn W millman
Hall Rev C Anglican clergyman
Harris J C bee-keeping and mixed farming

HOBEN, THOS. H.
General Store, Dry Goods, Men's Furnishings, Boots and Shoes, Hardware, Groceries, Confectionery, Flour and Feed.

Jacobs W ranching
Jacobsen A prop Newmarket Hotel
Jenkins Miss A M oper B C Tel Co
Jewitt John agent CPR
Kennedy M N millman
Kirkwood R I mining
Knights of Pythias Lodge No 22
Kvist Gustaf L
Landreville Joe cook
Levy Arthur district general road foreman Prov Dept of Public Works
Levy & Watson mixed farming
Lloyd T J mixed farming and dairying
Logan Geo
McInnes Angus Govt agent Mine Recorder County Court Registrar and JP
McInnes H millman
McKay A
McPherson L
McVeigh D C millman
Marion Group Mine A Ferguson supt
Mitchell Rev A Presbyterian minister
Mollie Hughes Mine H Clever owner
Moore S R supt Bosun Mine

NELSON, C. F., M.P.P.
Drugs, Stationery, Fancy Goods and Toys.

Nelson C W poultry-breeding
Nelson Earl millman
Nelson H B millman
Nelson H S dairying and mixed farming
New Denver Meat Market H Clever prop
Parkinson B poultry-breeding
Pendry John mining
Porter John blacksmith and autos for hire
Scaia L mining
Sells L W carpenter and painter
Shannon D millman
Shannon E mining
Sinclair Mrs C G clerk C F Nelson
Slocan Hospital Dr W E Goom owner
Slocan Lake Agricultural Assn H J G Angell sec annual fair
Slocan Lake Co-operative Assn

SMITH, J. B., J. P.
Justice of Peace.
General Store, Dry Goods, Men's Furnishings, Boots and Shoes, Hardware, Groceries, Confectionery.

Strickland J H ranching
Thomlinson H farming
Thomlinson A W mill employee
Thomlinson S E mill

Thomlinson W miner and mineralogist
Thompson A fire insurance and postmaster
Thompson J H
Thorpe A mining
Tingle Ed

TRICKETT, GEO. & SON
Hardware, Furniture Plumbing, Heating, Painting and Undertaking.

Trickett D G of Trickett & Son
Trickett Graham millman
Vallance John mine owner
Walbaum H ranching
Ward Jas
Watson A mixed farming and sec school board
Webber F millman
Weber Chas restaurant and confectionery
Werveley John gardener
White M L
White O V mgr Silversmith Mines
Williamson Geo local mgr B C Telephone Co Ltd
Wolff J insurance and notary public

NEWGATE

a post office and ranching settlement on the Kootenay River, and on G. N. Ry., ¼ mile from Gateway, Mont., on the international boundary, in Fernie Provincial Electoral District. Is office of Sub-Collector of Customs, Outport from Fernie Has Anglican and Roman Catholic visiting services. Population, 100. Local resources: Ranching and lumbering. Excellent fishing and hunting.

Anthony Father Roman Catholic priest
Barber Geo G ranching
Barr Hugh ranching
Batt H mixed farming
Broley Jas A prop Rainbow Creek Lumber Co
Brulotte Frank ranching
Butts E L
Charlesworth Joseph livery man
Connor Newton ranching
Dunbar-Abbott R fruit-growing
Findley Francis ranching
Foster Dr Kenneth veterinary surgeon
Green Thos ranching
Greer & Co general store
Lane Rev Mr Anglican clergyman
Long David ranching
Lynn Edward Newton ranching
McDonald John Allen postmaster and collector of customs
Mills Judd ranching
Mills Wm S dairy ranching
Murphy Frank ranching and sawmill owner
Nolan Jas R prop Rainbow Creek Lumber Co
Perry N G mixed farming
Rainbow Creek Lumber Co Jas A Broley and John R Nolan props
Roberts A H mixed farming
Ross Elijah ranching
Scott Geo Hilton cattle-ranching
Scott Maud Cathcart ranching
Stephenson C cattle ranching
Thompson Chas poultry ranching
Wingsdale Geo
Young Wm customs officer

NEW HAZELTON

a post office and station on the G. T. P. Ry., ½ miles from Bulkley River, and 180 miles east of Prince Rupert, in Omineca Provincial Electoral District. Has Dom. Govt. telegraph and G. T. P. telegraph, Dom. Govt. and Northern Interior telephones. Is connected by stage with Hazelton, 5 miles. Lies at foot of Rocher de Boule Mountain, on north side. Is the shipping point for several mines in the vicinity, and headquarters for miners and prospectors. Has a farming area in addition. Population, 150.

Boyle M mgr Dom Govt Tel service
Butte Rocher de Boule Copper Co
Harris W S mining
Hindle H C mixed farming
Labelle F mixed farming

LARKWORTHY, W. J.
General Store, Groceries, Dry Goods, Men's Furnishings, Boots and Shoes and Hardware.

Lamanthal W G mining engineer Silver Standard Mine
Leverett Wm transfer
MacKenzie W J groceries and supplies lumber rough and dressed specialties
McDonell Ronald J prop Northern Hotel
McDougall Daniel transfer
McMullen Ervin dairy
Northern Hotel Ronald J McDonell prop

OMINECA HERALD
C. H. Sawle, Publisher. Newspaper, Job Printing, Book Binding and Stationery.

Parent George agent GTP Ry
Pratt David W dairy ranching
Purvis David fruit-growing
Reid Wm R autos for hire teaming and livery stable
Richmond Jas general store and meats
Ring Chas restaurant

RUDDY & McKAY
Livery and Transfer.

Sargent W S mining
Sawle Chas H prop and editor of Omineca Herald
Short John farming
Silver Standard Mining Co W G Norrie supt
Up-to-Date Drug Store Dr H C Wrinch prop
Willemar D R prov assayer
William Rev W B Methodist min
Wrinch Dr Horace C physician

NEW HOGEM

a post on the Omineca River, 93 miles west of the Finlay River, and 5 miles east of Bulkley.

NEWLANDS STATION

a post office on the G. T. P. Ry., 31 miles west of Prince George, in Fort George Provincial Electoral District. Nearest express and telegraph is G. T. P. at Giscome, distant 7 miles. Population, 100. Local resources: Timber and logging. Good land for settlers.

Bergeron E mixed farming
Bogue & Brown mfrs fir spruce and jackpine lumber
Bond W G mixed farming
Conlon Harry farming
Foreman Joseph farming
Giscome Lumber and Sawmill Co
McDowell Geo farming
McKenzie J farming
Matties Joseph farming
Neve Alfred farming

Vancouver Drug Co.
Limited
ORIGINAL CUT-RATE DRUGGISTS
MAIL ORDERS A SPECIALTY
6 Stores
Main Store:
405 Hastings St. West
Vancouver, B. C.

Monarch Real Estate
LIMITED
"A Reliable Firm for Good Investments."
MORTGAGES
BONDS
LOANS
BUSINESS CHANCES
Phone Sey. 509
407 Granville St.
Vancouver, B.C.

J. S. ANDERSON & CO.
Limited
Specialists in
OIL LANDS
LOCAL OIL
and
MINING STOCKS
Phone
Seymour 617
543 Pender W.
Vancouver, B. C.

Newman Alfred farming
Olson J mixed farming
Williams David Edwards general store mixed farming and postmaster
Wrigglesworth Robt mixed farming and grocer

NEW MASSETT

a settlement on Graham Island, Queen Charlotte Islands, served by the G. T. P. steamers from Prince Rupert, 90 miles. Has telegraph communication between Prince Rupert and Islands by wireless. Also telegraph and telephone line on islands between Massett and Queen Charlotte City. Has Anglican Church and public school. Boats distribute mail on call.
Adams A teacher
Bradley H clerk
Bridden Jesse road foreman
Brownell E engineer
Carpenter Howard farming
Cary Austin farming
Deasy Thos Indian agent
Edenshaw H engineer
Emmott F W Prov constable
Ferguson Frank prospector
Giegerich W N Dom Govt telegraph
Gillett Rev J Anglican clergyman
Harrison Chas notary public and customs officer
Harrison Cyril general store
Hicks F poolroom
Hill P teacher
Hillier W farming
Hudson W prop Massett Hotel
Johnson R fisherman
Keay Peter prospector
Kirmis Karl farming
Lowrie Lumber Co (The) N I Lowrie N E Lowrie and F N Emmott lumbering
Martin Jas A general store and postmaster
Massett Hotel Wm Hudson prop
Moue Louis fisherman
Nash Fred BCLS
Ormbrak Ole fisherman
Pearson Frank fisherman
Poole H mariner
Rutlen David farming
Sherwood Nigel farming
Sieward D T cook
Smith F J general store
Smith Jas farming
Smith R R prospector
Spence Chas farming
Walter H farming
Watkins-Baker Cecil farming
Watkins-Baker Ed Dom constable
Whiffen F farming

NEW MICHEL

see directory listings under Michel.

NEWPORT

see directory listings under Squamish.

NEWTON STATION

a post office and station on the B. C. E. Ry., 8 miles east of New Westminster, in Delta Provincial Electoral District, Surrey Municipality. Has local telephone. Has Presbyterian Church and public school. Population, 200. Local resources: Sawmill, mixed farming.
Atchison Jas logging
Atchison John logging
Bates M ranching
Bell Wm logging
Berney M ranching
Burkhart Joe chicken ranching
Coulter C fruit-growing
Emerson Jas chicken ranching
Gibbons C chicken ranching
Hall Wm engineer
Hankins J chicken ranching
Hodgson M ranching
Johnson T P poultry ranching
Jones Dan R poultry ranching
King M B Lumber Co Ltd logging operators
Klein F mixed farming
Lewis John groceries
McLean J R shipper at mill
McVeety Herb logging
Mankin J poultry ranching
Marsh Jas trapping and fruit-growing
Moffat Jas dairy ranching and mixed farming
Moore Mr chicken ranching
Oljar Miss ranching
Petrok Mr logging
Petterson John dairy ranching
Preston Chas chicken ranching
Reeves Mrs ranching
Roberts Henry nurseryman
Taplin John general store and postmaster
Wagner Mr logging

NEWTONIA

a small settlement 3 miles from Trail, which is on the C. P. R. Nelson-Rossland branch, in Trail Provincial Electoral District. Address mail Newtonia, via Trail PO.
Lamb W B ranching
Perdue Dr physician
Scott Walter N ranching

New Westminster

The industrial port and fresh water harbor of the Pacific, and the market and distributing centre of the fertile Fraser Valley.

A flourishing industrial city, the centre of the lumber manufacturing industry of the Coast section of British Columbia, and possessing exceptional manufacturing advantages and superior transportation facilities.

Its situation on the Fraser River, 15 miles from the Gulf of Georgia, with a fresh water harbor of over half a mile in width, and with safe anchorage of a depth of 30 to 40 feet at its wharves, served by five steam railways and one electric railway system, which traverses the whole of the south side of the Fraser Valley for 65 miles, one of the most fertile agricultural areas in the world, gives it a commanding position as a trading community, industrially flourishing and destined to expand as the resources of the province, natural and acquired, are developed.

The population numbers 16,000. Nearly 20 per cent. are employed in productive industry, a larger percentage than in any other city of Western Canada. The yearly output of the factories (including

Fraser Mills, an adjoining industrial suburb, where is situated the immense lumber manufacturing plant of the Canadian Western Lumber Co.) aggregates $10,000,000, and the annual payroll is over $3,000,000.

The city owns and operates the public utilities of electric light, power and water. Its municipally owned docks, extending along the harbor front, which have been lately improved by the expenditure of $500,000, and which are leased at moderate rentals, give opportunities for waterfront industrial operations and shipping development, and amply provide facilities to meet the needs of increasing coast-wise and sea-borne traffic.

New Westminster's fishing industry has an importance almost equal to its lumber manufacturing. The salmon fishing, both above as well as below the city, largely centres in the city. The office of the superintendent of fisheries, which has been located in this city since its inception over thirty years ago, has been recently removed to Vancouver, but the office of inspector of fisheries for this district still remains here. The outfitting of the salmon fishing fleet adds to the business activity of the city, and it is estimated, according to Board of Trade reports, that the sum of over two million dollars was paid out to fishermen on the Fraser River in 1917. The salmon run was not so good in 1918 as in the previous years, but on account of the much higher prices paid the earnings of the fishermen were not much less.

New Westminster has been active in war-time shipbuilding. Four wooden vessels have been built and launched from the Poplar Island shipyards for the Imperial Munitions Board, by the New Westminster Construction & Engineering Co. Over 600 men were employed at the yards, and one month the payroll ran up to $80,000. River craft and immense scows for aeroplane spruce shipping have been constructed in other local yards, while the outfitting of several of the I.M.B. ships has been undertaken at the city-owned wharves, the site for an assembly plant being granted by the City Council without rental.

The Westminster Construction & Engineering Co also in 1918 secured the contract for building five wooden vessels for the French Government. Each of these is of the 1,500 tons deadweight capacity. The construction of these five ships during 1918 and 1919 has stimulated and supported mercantile activity in the city, substantially improved realty conditions and laid more solidly the foundations for a local shipbuilding industry which will, it is confidently hoped, continue and expand after the war, since New Westminster possesses unequalled facilities in situation, extensive lumber mills and machine and foundry plants to make successful and profitable the building of either wooden or steel ships.

The five wooden vessels constructed in 1918-1919 are being equipped by the New Westminster Construction & Engineering Co. at an assembly plant operated on the site prepared for a new market, at the foot of Tenth Street. Free use of this valuable waterfrontage has been granted the shipbuilding company for a year. The company expects to secure the contract for equipping other vessels under construction in the district. A large number of skilled mechanics at high wages will be employed for a year, thus adding to the prosperity of the city.

New Westminster is governed under the Municipal Act of British Columbia, having for its administrative body a mayor and seven aldermen, elected at large under the proportional representation voting system. The last two elections were held under the proportional representation system, but it is intended to revert to the former system for municipal elections. The mayor and aldermen receive monthly indemnities. The land only is taxed, improvements being exempt. The city owns its own water system, electric light plant, harbor waterfrontage, large park areas, and the Fair buildings of the Royal Agricultural and Industrial Society. The citizens have also the convenience of a gas supply for domestic and industrial uses, the product of a gas plant owned and operated by Mr. James Cunningham. It conducts a weekly market, handling the produce of the Fraser Valley, and facilitating the exchange of farm products from the producer direct to the consumer. Its Carnegie Public Library is conducted free for the citizens, being supported entirely from the city treasury.

FRESH WATER HARBOR AND SHIP CHANNEL

Not only has New Westminster met its immediate harbor needs by the construction of new docks at a cost of half a million dollars, but it has evolved plans for a larger harbor project, which, when completed, will involve an expenditure of five million dollars. The larger port scheme provides for a waterway about three and a half miles in length, lying between the extreme easterly end of Lulu Island and Annacis Island, which is situated to the west of the city on the Fraser River.

This waterway will have on its south side a straight quay extending its whole length, while on the north side there are planned a series of slips, 600 feet wide and 800 feet long. Back of these slips will run a 252-foot thoroughfare, while on the south side a similar street will be provided. The responsibility for this port development will devolve on a Harbor Commission, which consists of two commissioners appointed by the Dominion Government and one appointed by the city. The commission has complete control and regulation of the harbor and its traffic from the Pitt River above the city to Steveston at the mouth.

The ship channel to the sea is being improved by the Dominion Gov-

Hayward & Dods Limited

Plumbers and Steamfitters

PHONES
1854
3908L
3910R

927 Fort Street
Victoria, B.C.

Rogers Farms

Complete list of

FARMS

CHICKEN RANCHES
FRUIT FARMS
VEGETABLE GARDENS
DAIRIES

throughout the better settled districts of the province.
Complete lists, maps, etc.

414
Seymour Street
Vancouver, B. C.

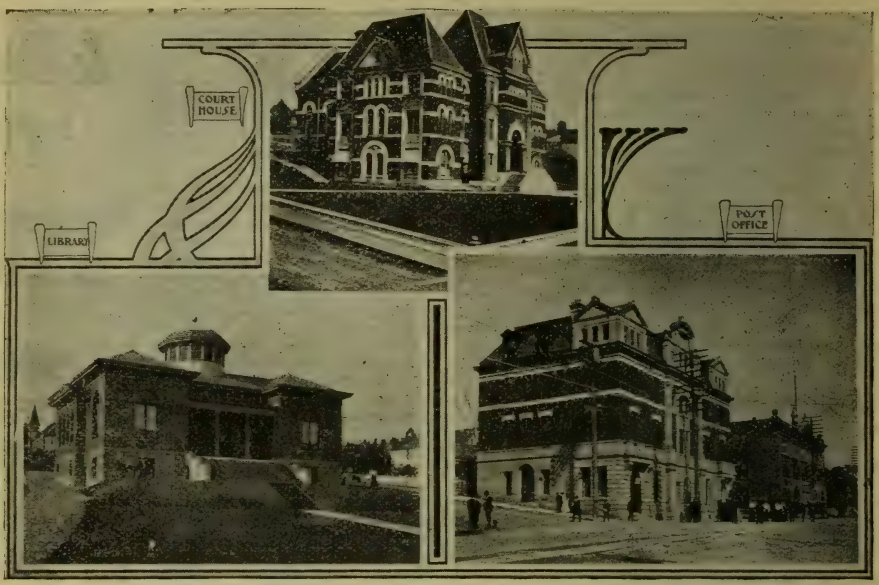

Three of New Westminster's Public Buildings.

BATISTE COSTUME CO.

"From Maker to Wearer"

Victory Suits Made in Heavy Khaki Drill $15.00

Mail orders shipped anywhere.

Mercantile Bldg. 318 Homer St. VANCOUVER

ernment. Two-thirds of the jetty on the north side of the main channel at the Sandheads, at the mouth of the Fraser, has been completed, and the Le Baron improvement scheme calls for the construction of a jetty on the south side also, which, when completed, with the straightening of the ship channel by dredging, is expected to facilitate vessels drawing 30 feet of water reaching the port of New Westminster and ensure the permanency of the waterway from the gulf. Already $1,300,000 has been expended in permanent improvements.

The North Arm of the Fraser, which debouches from the main channel just below the city, is also being improved by the construction of a jetty over the Sandheads at the mouth below Eburne, and this will particularly facilitate river transportation for industrial purposes such as log-towing. The North Arm of the Fraser is also under a harbor board, known as the North Fraser Harbor Commission.

Pilot Board, 1919—George S. Blakeley, Chairman; Fred J. Couthard and F. N. Sinclair; D. H. Macgowan, Secretary; Captain L. H. Ford, Pilot.

Harbor Commission—George S. Blakeley, Chairman; Fred J. Couthard; F. N. Sinclair, Secretary.

PROVINCIAL EXHIBITION

Established in 1860.

Conducted under the auspices of the Royal Agricultural and Industrial Society of British Columbia.

"The Best in the West" is the slogan of this annual event, and the sole aim and object is to encourage and assist in every possible way the Agriculturist, the Horticulturist, the Floriculturist, the Stock-breeder and the Dairyman.

There are no profits and no distribution of dividends in its arrangements, being entirely a community development enterprise. The unparalleled success of this huge agricultural exhibition is largely due to the self-sacrificing activity and untiring energy of the executive and directorate and the loyal and ardent support and material assistance of its many faithful and esteemed patrons.

Throughout the whole arrangement of this wonderful demonstration the essential desire is to bring the producer and consumer closer together and become better acquainted with each other.

The New Westminster Provincial Exhibition grounds comprise 80 acres of land. About 25 of this is taken up by the Exhibition buildings, including large Industrial, Agricultural, Manufacturing, Machinery, Transportation, Horticultural, Stock and Poultry buildings, as well as modern-sized Dairy, Art and Administration buildings, together with a modern judging pavilion and horse show arena, which was erected at a cost of $50,000.

Several acres are arranged for stock yards, judging and exercising grounds, and the balance has been converted into a most beautiful park and athletic grounds overlooking the broad and expansive

waters of the mighty Fraser and the greatest fresh water harbor on the Pacific Coast.

New Westminster is naturally very proud of the Provincial Exhibition, and as well, too, of the many thousands of visitors who demonstrate their appreciation of her achievements in this direction by attending. As these increase from year to year the management and directorate are greatly encouraged to keep ahead of the times in their endeavors through this medium to promote and foster the husbandry of agriculture and land settlement throughout British Columbia, which they consider is the best means of creating permanent prosperity in any community.

ESTATE, 1918

Incorporated, 1872.

Population, 1918, estimated, 16,000.

Population in 1910, 12,700.

Area, acres, 3,480.

Assessed valuation for taxation, 1917, $13,541,850.

Value of land exempted (not included in above), $4,076,200.

Total taxable values, $17,376,160.

Value of improvements (not included in above), $2,203,800.

Limit of borrowing power, $5,212,848.

Bonded indebtedness (including unsold bonds), $4,509,500. Less schools, $389,000; less waterworks, $916,500; less electric light, $206,000; less sinking fund, $58,413.86; less Dominion War Loan, $158,105.20; net general debt, $2,780,480.94.

Local improvement bonded indebtedness, $1,363,925.84 (less city's portion of local improvements, $72,325.84; sinking fund on deposit, $50,576.48; War Loan investment, $89,951.12); net local improvement debt, $1,151,072.40.

Treasury certificate debt, $446,500.

Value of municipal property, $5,022,607.11.

Rate of Taxation, 1918—Schools, 6.80 mills; other, 22.00 mills. Gross levy, 28.80 mills; net levy, 24.00 mills.

CITY COUNCIL, 1919

Mayor—A. W. Gray.

Aldermen—J. J. Johnston, J. S. Bryson, Walter Dodd, A. E. Kellington, F. J. Lynch, William Gifford and W. J. Mathers.

CITY OFFICIALS

City Clerk—W. A. Duncan.
City Treasurer—R. S. Gilchrist.
City Engineer—H. Stewardson.
City Electrician—J. C. Digby.
Chief of Police—G. T. Bradshaw.
Chief of Fire Department—J. H. Watson.
Sanitary Inspector—S. J. Pearce
Building Inspector—Thomas Turnbull.
Assessment Commissioner — Frank Broad.
Market Clerk—D. E. MacKenzie.
License Inspector—H. J. Bowell.
Streets Superintendent — Thomas Furness.
Water Superintendent—John Ankers.
Librarian—Miss M. McMillan.
Park Ranger—R. Robinson.

COUNCIL OF NEW WESTMINSTER BOARD OF TRADE, 1919

President—G. H. Stevens, manager Royal Bank of Canada.
Vice-President — W. W. Mascall, Fernridge Lumber Co.
Secretary-Treasurer—A. W. Gray, Mayor, City Hall.
Industrial Chairman—J. R. Grant, 40 Lorne St.
Membership Chairman—W. Elson, B. C. Electric.
Power and Light—J. R. Agar, Columbia St.
Agriculture Chairman—D. E. MacKenzie, market clerk, Market.
Commerce and Trade—J. H. McDonald, B. C. Mfg. Co., Lulu Island
Finance Chairman—T. J. Roche, manager Merchants Bank.
Fisheries Chairman — E. Goulet, C.P.R. Agent.
Lumber Chairman—J. G. Robson, Timberland Lumber Co.
Legislation Chairman — R. A. Braden, 28 Lorne St.
Market and Produce—A. P. G McDonald, Annandale Grocery.
Insurance Chairman—L. B. Lusby, 634 Columbia St.
Hotels and Accommodation—W. McCloy, 30 Sixth St.
Publicity—C. A. Welsh, 681 Columbia St.
Education Chairman—Dr. A. N. Sanford, Columbian College.
Transportation Chairman—H. M. Streight, 540 Front St.
Municipal Chairman—H. N. Lidster, Merchants' B. C. Building.
Navigation Chairman—G. E. Gilley, 902 Columbia St.
Postal Chairman—A. W. McLeod, McLeod Block, Sixth St.
Roads and Bridges—N. Nelson, corner Second and Queens.
Immigration Chairman—J. W. Cunningham, "British Columbian."
Shipbuilding Chairman—E. Mercer, 302 Tenth St.
Mining Chairman—H. Stewardson, City Engineer's Office.

Abbie Miss A millinery app W S Collister & Co
Abbott N mgr Merchants Ltd 226 2nd St
Abbott R M shoemaker 535 6th St
Abrahamson Noah prop Brunswick Poolroom 655 Columbia St
Abrams E G driver Royal City Laundry 417 12th St
Abrams J Byard prop Royal City Laundry res 417 12th St
Abrams M Cora laundress Royal City Laundry 412 12th St
Abrams M S laundry foreman Royal City Loundry 828 Royal Ave
Abrams Pearl laundress Royal City Laundry 417 12th St
Acme Soda Water & Bottling Works M A Hodge prop 208 Simpson St
Acorn Lumber & Shingle Co Ltd McLean & Cook props mfrs of red cedar shingles South Westminster
Adams D clerk Model Grocery 607 8th St
Adams G motorman BCER 39 Albert Crescent
Adams Gilbert W A shipper Lumber Products Ltd 338 8th St
Adams I F packer Westminster Mill Co Ltd 338 8th St

THE AP QUALITY

The
Acme
Press
Limited
PRINTERS
and BINDERS
Office Stationery
Loose Leaf
Systems
Advertising
Booklets
Catalogues, Etc.
753 View Street
Victoria, B.C.

Jackson's
BRAIDING AND
EMBROIDERY IS
UNEXCELLED
We specialize in all kinds of braiding and embroidery from your own or original designs for
DRESSES, SUITS
and NECKWEAR
Buttons covered in any shape or size.
555 Granville St.
Vancouver, B. C.

EVANS & HASTINGS

THE PIONEER PRINTERS

Only first-class work leaves this office.

QUALITY supreme in stock, style and distinctiveness.

Try us with your next order.

578 Seymour Street Vancouver, B. C.

Adams Miss N under-nurse Public Hospital for Insane
Adams W motorman BCER 1010 London St
Agar J R real estate and insurance 614 Columbia St res 411 3rd Ave
Airth H C box factory mgr Brunette Sawmill Co Ltd 436 6th Ave
Aitchison Miss Jessie C acct J N Aitchinson 309 Knox St
Aitchison J M merchant tailor Westr Trust Blk res 309 Knox St
Albion Motor Express H A Barrett local agent 15 Begbie St
Alcock P city scavenger cor 5th St and 8th Ave
Alison Bros dairy farming RR No 2
Allan H W let carrier 1108 8th Ave
Allan Jean dietition Royal Columbian Hospital Sapperton
Allan John truckman Belyea & Co Ltd 1042 6th St
Allen Bert butcher Swift Canadian Co Ltd Maillardville
Allen Frank machinist Westminster Iron Works
Allen Jas C building contractor
Allen John clerk Fraser Hotel Commercial St
Allen L H discount clerk Bank of Montreal res Bank of Commerce Chambers
Allen W mixed farming
Alsbury D guard Penitentiary Knox St Sapperton
Ambrose Jack machinist Westminster Iron Works 1211 7th Ave
American Tailors H Lewis prop 620 Columbia St
Amero Daniel laborer Swift Canadian Co Ltd Maillardville
Amero Mrs Daniel emp Swift Canadian Co Ltd Maillardville
Anderson Eric city police constable 234 2nd St
Anderson Jas mgr St Mungo Canning Co Ltd res 126 Queens Ave
Anderson Leslie clerk Model Grocery 307 Keary St Sapperton
Anderson & Lusby shelf and heavy hardware 634 Columbia St
Anderson Miss M chg night nurse Public Hospital for insane
Anderson R F of Anderson & Lusby 634 Columbia St
Anderson W bee-keeping PO Box 8
Andrews W R conductor BCER 210 9th St
Ankers John city supt of Water Works Dept 210 Columbia St E
Annand Frank C of Cormack & Annand
Annand Wm J supt Heaps Engineering Co Ltd res 234 8th Ave
Annandale J W salesman Kelly Douglas & Co Ltd 419 5th St
Annandale Supply Co grocers A P MacDonald mgr 641 Columbia
Antone Mary oper B C Tel Co
Antone Miss C oper B C Tel Co
Appleton Jack W machinist Westminster Iron Works 420 Agnes St
Appleton Ruth clerk S Gifford's Jewelry 720 Agnes
Arcade Apartments Agnes St
Archdiken P B saw filer British Columbia Mfg Co Ltd 2463 Georgia St E
Archibald A city teamster Board of Works Dept 616 Hamilton

Consign your New Westminster and Fraser Valley shipments to

BELYEA & COMPANY, Ltd.

Wood and Coal Dealers, Distributors of Merchandise and Furniture, Pianos, Safes and Furniture Moving

CUSTOMS BROKERS AND FORWARDERS
EXPRESSING AND DRAYING

Office Phones: 150 and 732 P. O. Box 85
Office and Stables: 809 Carnarvon St. New Westminster, B. C.

COLUMBIA TIRE SHOP

C. K. PLAYFORD PHONE 1112 C. B. McCALLUM

447 COLUMBIA STREET, NEW WESTMINSTER

Vulcanizing and Retreading

done by the Steam Vulcanizing Method by expert workmen. The only system that gives complete satisfaction, and is proof against burning tires.

Bring your tire troubles to us. We guarantee satisfaction.

NEW TIRES AND ACCESSORIES AT RIGHT PRICES

Archibald D J night watchman Westminster Brewery Ltd 538 8th St
Archibald J M B & B Master BCER 532 6th St
Archibald L sawyer Westminster Mill Co Ltd 616 Hamilton St
Archibald T D 2nd engineer Public Hospital for Insane 237 6th Ave
Archibould A freight clerk BCER 336 Cedar St
Arden S M mixed farming
Arkle Mrs M clerk T H Smith Co Ltd 128 7th St
Armitage Minnie laundress Royal City Laundry Randolph Ave
Armstrong T J sheriff Prov Govt 89 6th St
Arnold Alf driver Royal City Laundry Bradley Apts 13th St
Arrow Press (John P Cannock and Richard G Dingle) printers room 5 Trapp Block
Arundal Mansions furnished and unfurnished suites 39 Begbie St
Ashkins J mgr Royal City Junk Co 886 16th Ave E
Ashmore W box maker Brunette Sawmill 113 Cemetery St
Asquith L mgr West Brokerage Co 12 Granville
Asser Sidney mechanical eng Heaps Engineering Co Ltd 333 3rd St
Ashton J J nightwatchman Swift Canadian Co Ltd 303 Keary St
Atkins Mary waitress The Green Grill Columbia St
Atkins R J C guard Penitentiary RR No 2 Burquitlam
Atlee Floyd S asst setter Small & Bucklin Lumber Co Ltd 227 St Patrick St
Atlee Frank Harvey setter Small & Bucklin Lumber Co Ltd 227 St Patrick St
Aune J J of Larson & Aune retail grocers 613 1st St
Auvache F motorman BCER 1648 17th Ave
Ayling H J chicken ranch 2142 Douglas Road
Bacchus E W & Co Ernest W Bacchus prop real estate and insurance Collister Blk
Bacon H apprentice machinist Heaps Engineering Co Ltd 219 4th St
Bagnell A ticket clerk BCER cor 4th and Durbam St
Bailey Ernest rip sawyer British Columbia Mfg Co Ltd East Burnaby
Bailey H farming Public Hospital for Insane 410 Shiles St
Bailey Percy sawyer British Columbia Mfg Co Ltd East Burnaby
Baily W driver Annandale Supply Co 450 Richmond St Sapperton
Bain W mixed farming
Baldwin G F mgr Royal City Cleaners 51 Albert Crescent
Baldwin Mrs G F presser Royal City Cleaners 51 Albert St
Balfour Mrs laundress Royal City Laundry res York Ave
Ball T H plumber Cunningham Hardware Co 1223 5th Ave
Baldson W under attendant Public Hospital for Insane
Banford H C of Banford & Smith res 419 St George
Banford J of Banford & Smith res 419 St George St
Banford & Smith dentists Westminster Trust Block
BANK OF MONTREAL
C. W. Chesterton, Mgr. 511 Columbia St.
BANK OF TORONTO
John Gracey, Mgr. Westminster Trust Bldg., Cor. Columbia and Begbie Sts.
Banks C timekeeper Heaps Engineering Co Ltd 956 Edmonds St
Banks W fruit-growing R R No 1
Banks W car repr B C Electric Ry res Edmonds
Bannan Joseph ships carpenter Westminster Marine Ry Co Ltd res Lulu Island
Banton Albert E tallyman Timberland Lumber Co Ltd
Barber Arthur shipper Kelly Douglas & Co Ltd Portland St Alta Vista
Barclay Daniel shoe repr 48 8th St res 1513 Nanaimo St
Barker J laborer New Westminster Foundry Co Ltd 435 Elmer St
Barker W John engineer Dom Fisheries Patrol 315 6th Ave
Barlow Miss E clerk Model Grocery 517 3rd Ave
Barnes P motorman B C E Ry Co Ltd 210 9th St
Barnett Alfred F eng Small & Bucklin Lbr Co Ltd res 235 12th Ave E Burnaby
Barnett Miss A under nurse Public Hospital for Insane
Barnett H A mgr Albion Motor Express res 15 Columbia St
Barr Geo moulder Heaps Engineering Co Ltd res 1116 Bute St Vancouver
Barran's Grocery A Barran prop res cor 6th and Hamilton Sts
Barran A of Barran's Grocery
Bartley C E salesman Brunette Saw Mill Co Ltd 52 Royal Ave
Bassett Miss A E oper B C Tel Co
Bastile John P laborer Swift-Canadian Co Ltd res Maillardville
Bate Miss A clerk Reid's Confectionery 208 9th St
Bate Clarence candy maker Reid's Confectionery 208 9th St
Bateman C J repair man Brunette Saw Mill Co Ltd 464 Dixon St
Bates J trackman B C E R Co Ltd 463 Columbia St E
Bath F inspector Public Works Dept Prov Govt
Battson Wm tinsmith Cunningham Hardware Co Imperial St Jubilee
Baxter Edwin laborer Swift-Canadian Co Ltd 421 Rosseau St
Baxter Russel W motor mechanic T J Trapp & Co Ltd res 403 3rd St
B C Cigar Factory (Borger Wilber and Wm Woltz) cigar manufacturers 86 7th St
B C Electric Ry Co Ltd office and station cor Columbia and 8th Sts W H Elson supt
B C Monumental Works William R Chandler prop 339 Columbia St
B C Penitentiary J C Brown warden
B C Telephone Co J S Menzies Commercial mgr 615 Clarkson St
B C Transport Co Ltd Front St
Beach G W pres Westminster Mill Co Ltd 109 Royal St
Beadel Miss M clerk Reid's Confectionery 413 4th St

MORGAN McLANE & CO. LTD.
Real Estate
Insurance
Financial Agents
"We specialize in Fraser Valley Farm Lands"
513 Pender West
Vancouver, B. C.

Johnstone and Rowlands
Farms
CattleRanches
We have the largest listing of property in the interior of British Columbia.
Write us for information.
P.O. Box 518
Kamloops, B.C.

CROSBY
and
BISSELL
Stationers
PRINTERS

Office
Supplies

Sey. 261

306 Tower Bldg.
Vancouver, B. C.

Beagle Fred truck driver Belyea & Co Ltd 708 Princess
Beaton W blacksmith Brunette Saw Mill Co Ltd 373 Keary St
Beattie Jean nurse military annex Royal Columbian Hospital Sapperton
Beaulieu Delvina maid Royal Columbian Hospital 214 Allan St Sapperton
Beaver Cigar Factory Fred J Lynch prop 535 Clarkson St
Beaver River Lumber Co Ltd lumber and shingle mfrs E E Collins mgr 203-5 Westminster Trust Bldg
Beck A hoseman No 1 hall 916 Henley St
Beck F R C chaplain Public Hospital for Insane St Louis College
Beckett E W Dom Govt Timber Agt res 732 12th St
Bedgar Robt clerk PO
Bee Jos watchman Brunette Saw Mill Co Ltd 343 Simpson St
Beggs W F tailor Public Hospital for Insane 418 3rd St
Beharrel G band sawyer Brunette Saw Mill Co Ltd 432 13th St
Bell A Chas city electric light inspector 465 Elmer St
Bell A P chief engineer British Columbia Mfg Co Ltd suite 8, 1484 10th Ave W
Bell C core maker New Westminster Foundry Co Ltd 310 Cedar St
Bell Chas J gen agent Confederation Life Assn YMCA quarters
Bell Elizabeth nurse Royal Columbian Hospital
Bell H motorman B C Electric 1038 Hamilton St
Bell Wm auto driver Small & Bucklin Lumber Co Ltd 11th Ave off Cumberland Rd E Burnaby
Bell W C auto expert No 1 hall 417 4th Ave

BELYEA & CO., LTD.
Transfer and Fuel Merchants. H. A. Belyea, Manager. 908 Carnarvon St. (See advt.)

Belyea Emory truck driver Belyea & Co Ltd res 905 10th St
Belyea Harry A sec-treas and mgr Belyea & Co Ltd res 1321 6th Ave
Bennett A S inspector Public Works Dept Prov Govt 126 Royal Ave
Bennett Harold F aect Westminster Marine Ry Co Ltd res 907 12th St
Bennett's Meat Market W Bennett prop 1113 6th Ave
Bennett W prop Bennett's Meat Market res 1850 Edmonds St Edmonds
Bennett W A guard Penitentiary 6 Shiles St Sapperton
Benson Mrs Elizabeth maid Royal Columbian Hospital 732 Royal Ave
Benson Marshall helper sheet metal works T J Trapp & Co Ltd 732 Royal Ave
Berg Sadie laundry maid Royal Columbian Hospital Annieville Delta
Berner E H asst dist engineer Public Works Dept
Best J driver No 4 fire hall res Sapperton
Bickerton Samuel carpenter British Columbia Mfg Co Ltd res Strand Hotel

TO REACH THE FRASER VALLEY
use the columns of
The British Columbian (Weekly)
(Established 1860)

Covering its territory effectively and giving service not to be obtained from any other single publication.

The British Columbian (Daily)
gives similarly effective service for the city of New Westminster.

Write for rates or personal attendance of the papers' representative.

THE COLUMBIAN CO., Ltd.
J. D. Taylor, Managing Director
NEW WESTMINSTER British Columbia

Biggan F inspector Public Works Dept Prov Govt
Bingham Miss N F supervisor B C Tel Co
Bingham Miss T cashier C A Welsh Ltd 820 5th Ave
Birch A guard Penitentiary R R No 2 Burquitlam
Birchfield Frank M acct Westminster Iron Works 232 Mowat St
Bird M boomman Westminster Mill Co Ltd 1015 Dublin St
Bird R boomman Westminster Mill Co Ltd 930 10th St
Bishop Miss M clerk Annandale Supply Co 813 St Andrews
Black Mrs E seamstress Public Hospital for Insane 425 Alberta
Black G A clerk Johnston's Big Shoe House Ltd St Andrews St
Blackburn A M optician Urry & Bewley cor 6th St and 5th Ave
Blackburn Wm city fitter Waterworks Dept res 729 Princess St
Blair Jas A supt Westminster Iron Works 1016 Cornwall St
Blair Jas C tobacconist and billiards 607 Columbia St res 426 Agnes St
Blakeley Geo S mgr T J Trapp & Co Ltd 332 11th St
Block Miss E clerk T H Smith Co Ltd 515 9th St
Bloor Henry clerk Swift Canadian Co Ltd 443 Wilson Rd
Blower E mixed farming
Blower E G under attendant Public Hospital for Insane
Blue Funnel Motor Line Q McGill mgr 744 Columbia
Bob the Sign Man R. S Fotheringham prop 630 Clarkson St
Boggs Arthur W station agt Great Northern Railway Depot res 238 1st St
Boivin Albert clerk Brackman-Ker Milling Co Ltd res Edmonds
Boivin W watchman B C Electric Ry 1282 14th Ave
Bole & Braden barristers and solicitors 28 Lorne St
Bole His Honor Judge res Royal Ave
Boley B E of Fashion Livery & Transfer Co res 1026 10th Ave
Bolton Geo blacksmith Heaps Engineering Co Ltd 521 16th St
Bond A J motorman BCER 519 14th St
Bond Harry law student McQuarrie Martin Cassady & Macgowan res 14th St
Bone Jonathan tobaccos and poolroom 427 Columbia St
Boone D L conductor BCER 43 Ash
Booth J gardener Public Hospital for Insane 301 Princess St
Booth N dairy farming
Borjenson A helper Heaps Engineering Co Ltd 530 10th St
Borjesson Ellen oper B C Tel Co
Borland David blacksmith Westminster Iron Works 305 5th Ave
Borland Miss L clerk Merchants Ltd 609 Belmont St
Bouchard Edouard J lineman B C Tel Co
Bouchard Jas truck driver Westminster Brewery Ltd 363 Alberta
Boulton Mrs W W Fox Photo Studio res 217 Royal Ave
Bourne Angus laborer British Columbia Mfg Co Ltd 1021 3rd Ave
Bourne Clayton A mgr Dominion Shingle & Cedar Co Ltd res cor 6th Ave and 1st St
Bowden Alice steno Confederation Life Assn res 313 Keary St
Bowden A L clerk PO 313 Keary St
Bowden Miss C R laundress Royal City Laundry 313 Keary St
Bowden W A service station attendant Imperial Oil Ltd 611 Bent Lane
Bowell Albert J city license inspector res 601 8th St
Bowell G clerk The People's Providers 436 Ash St
Bowell Geo butcher 1113 6th Ave
Bowell S of S Bowell Co res 224 3rd Ave

BOWELL, (THE) S. CO.
Funeral Directors. 405 Columbia St.

Boyce Bros mixed farming
Boyce Norman bee-keeping
Boyd A J motorman BCER 621 Princess St
Boyd Jas clerk N J Phillips 1040 Hamilton St
Boyd Joseph motorman BCER 621 Princess St
Boyd Walter warehouseman Kelly Douglas & Co Ltd 1040 Hamilton
Bracher W H clerk PO cor 2nd St and St Patrick

BRACKMAN-KER MILLING CO., LTD.
H. M. Streight, Mgr. Flour and Feed Dealers. 540 Front St.

Braden R A barrister and solicitor res 812 Henley
Bradner Norman G planerman Timberland Lumber Co Ltd
Bradshaw Geo T chief of police 504 Agnes St
Bradshaw H mixed farming RR 2
Bradshaw H emp Westminster Mill Co Ltd 1429 Nanaimo St
Bradshaw Margaret M steno Swift Canadian Co Ltd Queens Court Apts
Bradshaw R M auto salesman T J Trapp & Co Queens Court Apts
Breaks John attendant Royal Columbian Hospital Sapperton
Breimer Wm barber Tylers Barber and Poolroom 2225 Linden Ave Edmonds
Brien Tom warehouseman Annandale Supply Co 608 Brantford
Bremner D car cleaner BCER 579 Columbia St E
Brenchley Fred foreman Swift Canadian Co Ltd 332 Kingsway
Brennan M motorman BCER 1009 14th Ave
Bresser Miss B M steno Westminster Mill Co Ltd Cariboo Rd
Britannia Grocery C M Nicholson prop 601 6th St
Briggs J J engineer Public Hospital for Insane 247 8th Ave
Briggs Richard orderly Royal Columbian Hospital 5 8th Ave Sapperton
Briggs T A hoseman No 1 Hall 1010 6th Ave
Brine Geo insurance agt res 231 Queens Ave

BRITISH COLUMBIA MFG. CO., LTD.
R. L. Cliff, Pres.; P. J. McMurphy, Sec.-Treas.; J. H. McDonald, Mgr. Manufacturers of Boxes, Lumber, Baskets, Veneer and Crates. Mill and Office No. 2, Ewen Ave.

Broad Frank city assessment Commissioner res 322 1st St
Brock Harry boom man Timberland Lumber Co Ltd Yale Rd

REVER-COMB MOTOR CO.
Ford Repairs and Accessories
Phone 4919
933 Yates Street
Victoria, B.C.

G. G. HEATHER & CO. Limited
Furriers and Taxidermists
¶ Makers of high-grade made-to-order or ready-to-wear furs of all kinds.
¶ We specialize in remodelling all fur garments.
1029 Granville Street
Vancouver, B. C.

DOMINION PHOTO CO.

COMMERCIAL PHOTO-GRAPHERS

INTERIORS, EXTERIORS

CATALOGUE WORK

CONSTRUCTION IN PROGRESS

INDUSTRIAL DISPLAYS

618 Granville St.

Vancouver B.C.

BRODER CANNING CO., LTD. R. Broder, Pres. and Mgr.; V. F. Broder, Sec.-Treas. Fruits and Vegetables. 12 Front St.

Broder Robt pres and mgr Broder Canning Co Ltd res 31 Columbia
Broder V F sec-treas Broder Canning Co Ltd
Brodie S H mixed farming
Brodwick Miss J clerk Model Grocery 330 Keary St
Brogun G of New Westminster Foundry Co Ltd 346 Sherbrooke
Brooks Miss G milliner W S Collister & Co 1209 5th Ave
Brooks Geo clerk Kelly Douglas & Co Ltd 1209 5th Ave
Brookes Jas mgr Jas Brookes Woodworking Co Ltd res 12th Ave and 4th St

BROOKES, (THE) JAS. WOODWORKING CO., LTD. Jas. Brookes, Prop. Manufacturers of Windows, Doors and Special Millwork. 1259 6th St. (See Advt.)

Broughton F letter carrier 131 Debeck St
Broughton H letter carrier 1102 8th Ave
Brown B Santo city light rates clerk collection office res 411 4th Ave
Brown & Co J E men's clothing and furnishings J E Brown prop 611 Columbia St
Brown J C warden B C Penitentiary
Brown J Eugene of J E Brown & Co 331 5th St
Brown Miss M cashier T H Smith & Co Ltd 220 Hartco
Brown Miss M clerk W S Collister & Co 606 Belmont St
Brown Miss M L ledgerkeeper Royal Bank of Canada 411 4th Ave
Brown P conductor BCER 606 Belmont
Brown Percy B acct Westminster Motor Express conveyencer auctioneer and notary public 8 6th St res 2085 Fulton Ave Edmonds
Brown R Bryan of English & Brown 110 McLeod Blk
Brown Roy R circulation mgr Vancouver Sun Westminster Branch res Hotel Russell
Brown S conductor BCER 1006 Nanaimo St
Brown Tom clerk J E Brown & Co 311 Hartco
Bruce Peter city police sergeant res 613 Princess St
Bruce R of New Westminster Foundry Co Ltd 465 Kelly St

BRUNETTE SAW MILL CO., LTD. L. A. Lewis, Pres. and Gen. Mgr. Mfrs. of Lumber, Shingles, Laths and All Kinds of Boxes. 101 Columbia St. E.

Brunswick Poolrooms Noah Abrahamson prop billiards pool cigars and tobaccos 655 Columbia
Brydges J receiving teller Bank of Montreal res 31 Elliott St
Brymer G D bee-keeping 1621 16th Ave
Bryson C clerk T J Trapp & Co Ltd 225 4th Ave
Bryson C B of Bryson & Sons res 613 Robson
Bryson Jack of Bryson & Sons 702 6th Ave
Bryson J S of Bryson & Sons res 225 4th Ave

A. James
J. McClughan

Overland Cars

Phone 302
P. O. Box 248

JAMES & McCLUGHAN

Gasoline
Oils
Tires
Accessories

Sheet Metal
Plumbing
Hardware
Stoves
Paints
Etc.
Steam Heating

Up-to-date Garage

548 FRONT STREET NEW WESTMINSTER, B. C.

Telephone 105 P. O. Box 715

JOSEPH MAYERS

Agent for Western Fuel Company, Nanaimo

Banff Anthracite Nanaimo Wellington Coal

Wholesale and Retail

Front Street, foot of Sixth NEW WESTMINSTER, B. C.

Bryson & Sons hardware and tools 710 Columbia St
B T Club John McIntosh sec 316 Westminster Trust Bldg
Buchaloz Geo laborer Swift Canadian Co Ltd Cariboo Rd
Bucholz Miss H steno BCER 326 Buchanan Ave
Buchanan John clerk Holbrook Hotel res 663 Front St
Buckingham Mary nurse Royal Columbian Hosp res Eburne
Bunce Miss M clerk T H Smith Co Ltd 418 Agnes
Bunting Freeman bee-keeping PO Box 115
Bunting Robt moulder Heaps Engineering Co Ltd 17 Hastings St W Vancouver
Burchell Wm moulder Heaps Engineering Co Ltd 66 Duncan St
Burchnall Miss A chg nurse Public Hospital for Insane
Burgess J laborer New Westminster Foundry Co Ltd
Burnett C under attendant Public Hospital for Insane
Burnett D janitor BCER 306 6th Ave
Burnett & McGugan civil engineers Dominion and BC land surveyors Annandale Blk room 10 cor Columbia and McKenzie Sts
Burns Geo B mill foreman Small & Bucklin Lbr Co Ltd 823 12th St
Burns P & Co Ltd E C Traves mgr 612 Columbia St E Sapperton Br Jas Rose mgr 308 Columbia E
Burr J B mixed farming
Burr J J mixed farming
Burr Office Supplies & Blue Print Co Mrs B Harris mgr 649 Columbia St
Burr W J asst mgr T J Trapp & Co Ltd 718 Queens Ave
Burrows Walter detective City Police res 305 Columbia St
Burrows W C salesman Reliable Furniture Store 223 4th St
Burt L T city laborer
Burton J J prop Burton's Barber Shop 714 Columbia St res 44 North St
Bushell J J driver C A Welsh Ltd (Sapperton Branch) 309 Sherbrooke St
Butchart Dave pork cutter Swift Canadian Co Ltd res Buena Vista
Butcher W F local agent CNR res 334 6th St
Butterfield T conductor BCER 432 14th St
Butters E electrician C Moultons Electrical Construction & Supply 115 Fife St
Burne Miss Nora steno The Valley Motor Co res 1020 5th Ave
Burne Peter Indian Agent res 1020 5th Ave
Byrnes Miss steno Royal Columbian Hospital 1020 5th Ave
Caddell Nellie laundress Royal City Laundry 538 10th
Caldwell Wilbur truck driver The Brackman-Ker Milling Co Ltd Walker Ave Edmonds
Caley J city cartman res 1506 Nanaimo St
Callaghan J chg attendant Public Hospital for Insane res 47 Wellington St
Callan Chas F clerk with Reid & McDonald res 333 2nd St
Callander Margaret steno McQuarrie Martin Cassady & Macgowan res 86 7th St
Callander W W clerk Model Grocery 86 7th St
Cambridge Miss Ada under nurse Public Hospital for Insane
Cambridge J J District Registrar Supreme Court
Cambridge R A packer Westminster Mill Co Ltd 345 Simpson St
Cambridge T H burser Public Hospital for Insane 354 Simpson St
Cambridge W R freight clerk BCER 354 Simpson Ave
Cameron Daniel A upholsterer W E Fales res cor 10th and 3rd Ave
Cameron F mgr Cameron's Transfer res 611 Robson Ave
Cameron Jas night watchman Dominion Products Co Ltd 560 Front St
Cameron J S clerk PO 831 6th St
Cameron's Transfer F Cameron mgr 740 Columbia
Cameron Miss Winnifred E teller Merchants Bank of Canada res 831 6th St
Camlin W H blacksmith Timberland Lumber Co Ltd
Cammadge C A boomman Westminster Mill Co Ltd res Queensborough
Campeau Eli poolroom attendant J C Blairs 400 Victoria St
Campbell A Fraser Cemetery caretaker res 303 Princess St
Campbell Miss C chg nurse Public Hospital for Insane
Campbell F C Prov Govt Agt and Gold Comm Prov Mines Dept Land Comm Dept of Lands Prov Govt
Campbell Hugh T city fitter's helper res 1401 Nanaimo St
Campbell J D machinist Heaps Engineering Co Ltd 419 Cumberland
Campbell J W clerk J E Brown & Co Fraser Mills
Campbell Miss L clerk T H Smith Co Ltd Fraser Mills
Campbell River Lumber Co Ltd in liquidation W Brymner liquidator mfrs of fir cedar spruce lumber shingle mills at White Rock Mud Bay Colebrook Blaine Cloverdale Hazelmere and Crescent
Campbell T R tailor 88 6th St
Campbell W T clerk Cunningham Hardware Co 720 4th St
Canada Life Assurance Co A Wells Gray local mgr Columbian Bldg cor 6th and Clarkson St
Canadian Bank of Commerce H R Davidson mgr 554 Columbia St
Canadian Conservatory of Music Campbell Johnston mgr room 407 Westminster Trust Bldg
Canadian Dry Goods Co S S Krasnoff prop 632 Columbia St
Canadian Northern Express G W Macarthur agent Front St
Canadian Northern Pacific Ry and Canadian Northern Ry Co W F Butcher local agent 550 Columbia
Canadian Pacific Railway station and ticket office Front St
Canadian Western Lumber Co Ltd H J Mackin mgr Fraser Mills
Canfield F O prin Lord Lister school res 435 7th
Cannell Miss E L oper B C Tel Co
Cannock John P of Arrow Press res 314 Warren Ave
Cant F car cleaner BCER 1653 6th Ave
Cantanche F laborer Westminster Brewery Ltd Columbia St
Cantell Edward clerk PO 309 Warren Ave
Careless H N mixed farming
Carlysle Vernon S packer Westminster Mill Co Ltd 1034 5th Ave

Western Specialty Limited
STATIONERS and PRINTERS
Manufacturers of
LOOSE-LEAF SYSTEMS
EVERYTHING for the OFFICE
Western Specialty Limited
572 Granville Street
Vancouver, B. C.

The
Modern Office
Supply Co., Ltd.
DESKS
Chairs, Tables
Bookcases
FILING
CABINETS AND
SUPPLIES
Non-shine
Felt Chair Pads
(They save the clothes)
Modern Furniture
for the
Modern Office
163 Pender St. W.
Vancouver, B. C.

Carney Miss L cashier Merchants Ltd 325 Simpson St
Carroll W J deputy warden B C Penitentiary res 79 Columbia St
Carruthers W T timekeeper Timberland Lumber Co Ltd RR 1
Carson T mtrman BCER 731 5th St
Cary W truck driver T J Trapp & Co Ltd 722 Queens Ave
Casey Miss L clerk T H Smith Co Ltd 66 6th St
Cassady Geo L of McQuarrie Martin Cassady & Macgowan res 325 6th St
Cassells D yardman British Columbia Mfg Co Ltd 762 5th St
Caswell G clerk Champion Shoe Store 741 Columbia St
Caswell Milford of Caswell & Edwards res Manderville Apts
Cavalsky Olga nurse Royal Columbian Hospital 30 Esplanade
Chadwick Rowley J planer foreman Small & Bucklin Lumber Co Ltd 1622 1st St E Vancouver
Chalk Mrs dry goods and dressmaking 306 10th St
Chalk Miss J cashier Johnston's Big Shoe House Ltd 653 Columbia St
Chalmers W blk piler Westminster Mill Co Ltd No 6 Fire Hall
Chamberlain J car repairer BCER 927 12th St
Chamberlin Walter C jeweler 621 Columbia St res 232 6th St
Chambers J mixed farming
Chambers Miss Mary steno Reid & McDonald res 318 Hospital St
Chambers W planer man Brunette Saw Mill Co Ltd 318 Hospital St
Chambers W E planer man Brunette Saw Mill Co Ltd 318 Hospital St
Champion Shoe Repairing Store R C Macdonald prop 741 Columbia
Chapman Chas machinist W R Jaynes 726 Front St res Crescent
Chapman's Motor Cartage A Mungean mgr 754 Columbia St
Chapman Robt K sec A N MacIntosh Ltd res 227 3rd Ave
Charland Hector carpenter Swift Canadian Co res Maillardville
Charland Matilda emp Swift Canadian Co Ltd res Maillardville
Chasty Miss M clerk T H Smith Co Ltd Blair Ave
Cheal Steve weightmaster Swift Canadian Co Ltd 360 Sherbrooke
Cherry B planer mechanic British Columbia Mfg Co Ltd 621 13th St
Cherry Wm city road foreman res 611 Princess St
Chester Kenneth V S inspector Health of Animals Branch Dom Dept of Agriculture 310 Warren
Chesterfield E J dist mgr Confederation Life Assn res 234 4th Ave
Chesterton C W mgr Bank of Montreal res 122 1st St
Cheyne R H chief clerk Land Registry Office res 435 3rd St
Chidlow G car cleaner BCER 234 6th Ave
Chilell E R dairy farming
Chilton Henry laundryman Royal City Laundry Arcade Blk
Childs J C labor bureau rep inf and service branch Soldiers Civil Reestablishment Comm
Chilver Francis W officer in charge Inland Revenue B C Distillery Co Ltd Suite 4 Arundel Mansions Begbie St

HOTEL RUSSELL

European Plan, $1.50 to $2.50 per Day.

First-class Cafe in connection.

Rooms single, en suite and with bath.

Five Sample Rooms.

Special Attention to Automobile Parties.

New Westminster British Columbia

Chong Sing & Co grocers 857 Columbia St
Chorlton H and W dairy farming
Chorlton S J dairy farming
Christmas A J farm instructor Penitentiary 56 Royal Ave
Chue Ho Chong tailor Hu Chong mgr 701 Front St
Churcher Norman M toy factory foreman Lumber Products Ltd res 838 5th Ave
City Grocery Ltd N R Sivart and F R Meyer cor Princess and 2nd Sts
City Market D E MacKenzie mgr 422 Front St
Clap G H conductor BCER 1215 Nanaimo St
Clark Miss A clerk W S Collister & Co 809 6th St
Clark Fredk prop Lytton Hotel cor Front and Market Sts
Clarke Andrew city Scavenger res cor Cumberland and 8th Ave
Clarke A city scavenger 809 6th St
Clarkson F Prov Con Vancouver Police Dist
Clausen Andrew jewelry 702 Columbia St
Clausen C secondhand furniture 517 Columbia St
Cliff Ronald L pres B C Manufacturing Co Ltd res cor 12th Ave and 6th St
Clute J Stilwell barrister solicitor etc Annandale Bldg McKenzie and Columbia Sts res 212 3rd St
Coates J city laborer res 1030 Cornwall St
Cockle R A machinist Heaps Engineering Co Ltd 517 10th St
Cohen L mgr Westminster Junk Co 865 Columbia St
Colby Thos Small & Bucklin Lumber Co Ltd 338 10th St
Coldicutt T D mgr Blue Funnel Motor Co res 16th Ave and 6th
Collin F W sec Coquitlam school board
Collins E E Beaver River Lumber Co Ltd 203-5 Westminster Trust Bldg res South Westminster
Collister W S prop W S Collister & Co res 617 Agnes St
Collister W S & Co dry goods and millinery 635 Columbia St
Colony Farm mixed farming and stock-raising
Columbia Meat Market R (Wadsworth and T Dearden) 603 6th St

COLUMBIA TIRE SHOP
C. K. Playford and C. B. McCallum. Vulcanizing and Retrending. 447 Columbia St. (See advt.)

COLUMBIAN COMPANY, LTD.
Hon. Jas. D. Taylor, Mng. Dir. Publishers of The British Columbian. 39 6th St. (See Advt.)

Colvin Miss M chg nurse Public Hospital for Insane
Commercial Hotel M J Coughlin prop D A Murray mgr 718 Columbia St
Condy Walter of Fashion Livery & Transfer Co res 720 Queens Ave
Confederation Life Assn E J Chesterfield dist mgr Western Trust Bldg
Connell Campbell S acct St Mungo Canning Co Ltd res 1016 6th Ave
Connelson W H bee-keeping 221 Keary St
Connolly J motorman BCER 731 5th St
Connor J car repairer BCER 1014 Cornwall St
Convenient Grocery David B Slater prop 347 Columbia St
Conrad A city rock spreader res 620 8th Ave
Conrad Elizabeth steno Jas T Keary res 620 8th Ave
Cook H ticket clerk BCER 714 Agnes St
Cook H M poultry farming
Cookson Mrs G D steno City Market res 410 3rd St
Coombs motorman BCER 1207 7th Ave
Cooney Geo tailor of N Aitchison Commercial Hotel
Cope Miss F under nurse Public Hospital for Insane
Cope Margaret nurse Royal Columbian Hospital

COPELAND, B. M.
Druggist. 508 8th St.

Copeland Geo clerk B M Copeland 731 5th Ave
Copeland M W clerk Greens Grocery 519 11th St
Corbould & Grant Gordon E Corbould and J R Grant barristers and solicitors etc 40 Lorne St
Corbould Gordon E KC of Corbould & Grant res 115 3rd St
Corder Harry teamster Belyea & Co Ltd res 1175 6th St
Cormack & Annand (Robt Cormack and F O Armand) machinists 10th St float
Cormack R motorman BCER 4th Ave and 6th St
Cormack Robt of Cormack & Armand 635 12th Ave
Cosman H S sheet metal worker T J Trapp & Co Ltd 614 3rd Ave
Cosmopolitan Hotel W Dunbar prop 825 Columbia St
Cotsworth Miss Margaret YWCA sec 348 Columbia
Cottle Miss R clerk T H Smith Co Ltd 1016 6th Ave
Coughlin M J prop Commercial and Fraser Hotels
Coulson R shed man Brunette Saw Mill Co Ltd Columbia St E
Coulter Jas driver Blue Funnel Motor Line Coquitlam res 744 Columbia St
Coulter J motorman BCER 68 6th St
Coulthard F J Couthard & Sutherland Co Ltd res Queen St
Courthard Sutherland & Co Ltd F J Coulthard and E N Sutherland insurance agents and real estate 609 Columbia St
Coults F G D conductor BCER 300 Princess
Courtney John Alexander customs broker Belyea & Co Ltd res 437 2nd St
Coutts S hoseman No 3 Hall res 402 1st St
Covenlock Mabel J domestic science teacher
Cowan Martin Dixie & Gurd barristers and solicitors 403-406 Westminster Trust Bldg
Cox C W bee-keeping 20th St
Cox Mrs E pianist Royal Theatre 327 Keary St
Crandell H machinist apprentice Heaps Engineering Co Ltd 331 Knox St Sapperton
Craig Chas sawyer Timberland Lumber Co Ltd res Marpole
Craig Geo cigar maker B C Cigar Factory 477 8th Ave
Craig R guard B C Penitentiary 39 Columbia St

J. Hanbury & Co. Ltd.

Lumber
Finish
Sash, Doors
Mill Work
Wood and Coal

4th & Granville
VANCOUVER

Use MOORE LIGHT
SIX TIMES THE LIGHT
ONE-THIRD THE COST
ASK FOR CATALOGUE of the lighting system that is known to be reliable.

R.M. Moore & Co. Ltd.
Vancouver, B.C.

EVANS & HASTINGS

THE PIONEER PRINTERS

Only first-class work leaves this office.

QUALITY supreme in stock, style and distinctiveness.

Try us with your next order.

578 Seymour Street Vancouver, B. C.

Craig Shirley J tel operator Great Northern Railway Depot res 528 Ash St
Craighead Nellie laundress Royal City Laundry 1019 6th Ave
Crawford A C clerk Strand Hotel cor Columbia and 8th St
Creber Miss M A clerk C A Welsh Ltd 426 1st St
Creech Geo R local mgr Dominion Products Ltd 314 1st St
Creighton J W Prov Assessor and Collector New Westminster Dist res 38 Royal Ave
Crispin Clifford acct Chas W Tait & Co Ltd res Princess St
Crook Jas clerk Hotel Russell
Cropley Chris machinist Heaps Engineering Co Ltd res East Collingwood
Crosley J moulder New Westminster Foundry Co Ltd 135 4th Ave
Cross David caulker Westminster Marine Railway Co Ltd 640 8th St
Cross G B sec Brunette Saw Mill Co Ltd 502 2nd St
Cross Miss J bee-keeping 2nd St and 5th Ave
Cross L W captain No 1 Hall res 718 Hamilton
Crossley J clerk Model Grocery 135 4th Ave
Crutchley F driver No 1 Hall 804 10th St
Crutchley J H watchman British Columbia Mfg Co Ltd 836 10th St
Crutchley Miss S clerk Merchants Ltd 836 10th St
Cruttenden J H 237 Princess St poultry-breeding
Cruver E H foreman veneer factory British Columbia Mfg Co Ltd 230 Mowat St
Culbert A motorman BCER 915 8th Ave
Cutler C J sec Westminster Mill Co Ltd res 1015 Hamilton
Cummins Neil prop Strand Hotel cor Columbia and 8th St
Cunningham Geo general blacksmithing 45 8th St
Cunningham Hardware Co Arthur Davis mgr retail and wholesale hardware 751 Columbia St
Cunningham Jas of Cunningham Hardware Co res 727 3rd Ave
Cunningham J Wilson news editor The Columbian res 620 5th St
Cunningham Major Tom blacksmith res 513 3rd Ave
Cunow Herbert shipper Swift Canadian Co Ltd res Burquitlam
Curl Miss Q C oper B C Tel Co
Curnew Mrs laundress Royal City Laundry 1031 Bellville
Currie Alva Westminster Brewery Ltd 228 Sandingham Ave
Currie Gordon K clerk J T Trapp & Co Ltd 435 Ash St
Currie S J mgr T H Smith Co Ltd 1829 River Drive
Curry W engineer B C Penitentiary 435 Ash St
Curtis & Co D S druggists D S Curtis mgr 659 Columbia
Curtis D S mgr D S Curtis Drug Co 125 1st St
Curtis L B of W C Curtis & Son res 507 3rd Ave
Curtis W C of W C Curtis & Son res 507 3rd Ave

T. J. TRAPP & CO. LTD.

AUCTIONEERS NOTARIES PUBLIC

Hardware, Tinware, Graniteware, Wear-Ever and Wagner Aluminumware, Stoves, Ranges, Electric and Power Washing Machines. Bee Supplies. British Columbia agents for Kero-Gas Burners. Agricultural Implements of all kinds — Tractors, Gas Engines, Drag Saws.

McLaughlin and Maxwell Automobiles. Tires and Accessories of all kinds.

PHONES: Hardware Dept., 59; Implement Dept., 789; Auto Dept., 691; Office, 196

P. O. Drawer 1010 NEW WESTMINSTER, B.C.

Curtis Wm C & Son life and fire insurance money to loan valuator 207 Westminster Trust Bldg
Custance J H engineer in charge BCER res Edmonds
Dale A J clerk Annandale Supply Co 316 6th Ave
Dauphinee Miss E W oper B C Tel
Dauphinee Miss V M oper B C Tel
Davey Gertrude A millinery 554 Columbia
Davidson A F asst chief No 2 Hall res 10th St
Davidson H R mgr Canadian Bank of Commerce
Davies Frank of Davies & Son res 13th Ave and Kingsway
Davies John B supt Dominion Shingle & Cedar Co Ltd res 30 Alice St
Davies & Son Thos Davies and Frank Davies florists greenhouse 13th Ave and Kingsway store Lorne and Columbia St
Davies Thos of Davies & Son res 13th Ave and Kingsway
Davis Arthur mgr Cunningham Hardware Co res 520 4th St

DAVIS, EDWARD R.
Druggist. 42 6th St. Res., 431 4th St.

Davis Geo laborer Belyea & Co Ltd 478 12th Ave
Davis W E mgr Dominion Express Co 826 Columbia
Davison Herbert J lineman B C Tel
Davison S J harness and saddlery 539 Front St
Davy G G sec Westminster Brewery Ltd 273 Sherbrooke St
Davy H N letter carrier 731 4th St
Dawe Albert J foreman Westmin-
Dawe Samuel J Jr foreman Westminster Marine Ry Co Ltd 902 5th Ave
Dawe Samuel pres Westminster Marine Ry 405 Queens Ave
Day A driver C A Welsh Ltd res 615 5th St
Day H dairy farming RR No 1
Day R P letter carrier 1055 16th Ave
Day W poultry-raising
Day W A mixed farming
Dean Miss F clerk Royal City Ice Cream Parlor 125 3rd Ave
Dearden Thos of Columbian Meat Market res 209 7th Ave
DeBeck Miss L A steno Bank of Montreal res Marpole
Dec J S driver Blue Funnel Motor Line Port Moody res 744 Columbia
DeDelley H prop Premier Hotel cor 8th and Carnarvon
Dedul L Riverway bee-keeping
DeGrey Frank S Prov Health Inspector res 20th and 6th Ave
Dehaid Francois emp Swift Canadian Co Ltd res Maillardville
Delaney J F general store 321 Columbia St E res 518 Fader St
DeMers Louis watchman Dom Products Ltd 57 Merrivale St
DeMers L E conductor BCER 57 Merrivale St
DeMers T conductor BCER 57 Merrivale St
Denchel Max boom foreman Small & Bucklin Lumber Co Ltd 1390 12th Ave
Dennis G J mixed farming
Dennis J L poultry-raising
Deonie Peter emp Westminster Brewery Ltd 308 Strand St
Derkatch Harry log scaler Timberland Lumber Co Ltd care of Fraser Hotel
Descoteau Emile prop Kandy Kitchen 1015 4th Ave
Devine P asst steward B C Penitentiary 41 Columbia St
Diamond Chas H barber 25 Lorne
Diamond Thos clerk Swift Canadian Co Ltd 321 Alberta St
Dick Gladys steno Whiteside Edmonds & Whiteside 513 13th St
Dickenson Wm moulder Heaps Engineering Co Ltd 3595 Victoria Drive Vancouver
Digby Donald clerk Geo R Speck res Manderville Apts
Digby J C city electrician res 435 Kelly St
Dimbrack Roy apprentice The Tire Service Shop res 325 Pine St
Ditcham Wm chief engineer Small & Bucklin Lumber Co Ltd Telford Blk
Dixie Gladys steno McQuarrie Martin Cassady & Macgowan res 1004 14th Ave Edmonds
Dixie John W of Cowan Martin Dixie & Gurd res 1004 14th Ave Edmonds
Dingle Richard P of Arrow Press res 505 5th St
Dixon Samuel oiler Timberland Lumber Co Ltd
Dobie W A conductor B C E Ry Co 901 10th Ave
Doble A clerk Merchants Ltd 66th St
Dobney N laborer New Westminster Foundry Co Ltd res Ewen Ave Queensborough
Dockrill Miss M ledger Bank of Montreal res 505 Queens Ave
Dockrill Miss M K bookkeeper T J Trapp & Co Ltd 505 Queens Ave
Dodwell Dolly stripper B C Cigar Factory cor 9th and 10th
Doherty Dr C E medical supt Public Hospital for Insane
Doherty Frank truck helper Belyea & Co Ltd res 507 13th St
Dolphin James E baggageman Great Northern Ry Dept res 724 Queens
Dominion Express Co Davis W E 826 Columbia St
Dominion Products Ltd vegetable evaporators A R Mann pres Geo R Creech local mgr 560 Front St
Dominion Shingle Co Ltd C A Bourne mgr mfrs cedar shingles
Donald J mtrman BCER 245 13th St
Donald J freight agt BCER 517 Ash
Donald W car repr BCER 1105 3rd Ave
Dorgan Joseph real estate and insurance 101 Westminster Trust Bldg res 520 7th St
Dorman N I truckman The Brackman-Ker Milling Co Ltd res Collingwood E
Douglas Ed moulder Heaps Engineering Co Ltd
Douglas Miss M E clerk T H Smith Co Ltd 434 7th St
Douglas Marjorie E ledger Merchants Bank 421 Agnes St
Dowd Jas H insurance real estate 32 6th St
Down E mixed farming
Downie J inspector Public Works Dept Prov Govt
Downs Joe emp Swift-Canadian Co Ltd 628 Carnarvon
Drake Chas laundryman Royal Columbian Hospital res Sapperton
Drake Mrs Chas laundry maid Royal Columbian Hosptal res Sapperton
Draper W N Prov Land Surveyor res 410 8th
Drost H Lyall mechanic's helper Valley Motor Co 401 Columbia St

SUCCESS
Business College
Limited
Business
Shorthand
Typewriting
Clerical
Secretarial
Combined
Beginners
and Higher
Accountancy
Courses
Main & 10th
Vancouver, B.C.

CROSBY
and
BISSELL
Stationers
PRINTERS

Office
Supplies

Sey. 261

306 Tower Bldg.
Vancouver, B. C.

Ducharne J prop East Burnaby Supply & Meat Market 1282 6th St East Burnaby
Duggan Wm machinist apprentice Heaps Eng Co Ltd 428 11th St
Dunbar Andrew machinst Webb & Gifford 2150 Grant
Dunbar Wm prop Cosmopolitan Hotel 825 Columbia St
Duncan Miss A clerk Bank of Montreal 801 Queens Ave
Duncan Lillian nurse Royal Columbian Hospital
Duncan W A municipal clerk res 801 Queens Ave
Dunlop A teamster Brunette Saw Mill Co Ltd 126 Braid St
Dunlop Bessie tailoress The Princess Chic Sapperton
Dunlop J freight trucker BCER 130 Carrol St

DUNSMUIR HOTEL
J. K. MacKenzie, Prop. Steam Heat, Telephones, Good Cafe. 42 8th St., just off Columbia.

Dauphine Zenaide emp Swift-Canadan Co Ltd res Maillardville
Duplanil Father R C chaplain St Louis College
Duval Alexander truck helper Belyea & Co Ltd 226 4th Ave
Dynes C clerk BCER 408 8th St
Eadie John clerk T J Trapp & Co Ltd 822 10th Ave
Eagles J E sec C A Welsh Ltd 115 5th Ave
Earle Miss J clerk F W Woolworth Co Ltd 10 5th Ave
Earle L iron worker Westminster Iron Works 910 5th Ave
Early Miss M J chg nurse Public Hospital for Insane
East Burnaby Supply Store & Meat Market J Ducharne prop 1282 6th St East Burnaby
Eastman Henry A notary public real estate insurance Annandale Block
Eberts Emma steno Ridley Kennedy Motor Co res 374 Simpson St
Eddy M E clerk M J Phillips 332 8th St
Eddy Nellie steno St Mungo Canning Co Ltd 332 8th St
Eddy Ruth steno Reliable Furniture Store 332 8th St
Edison Theatre F L Kerr mgr
Edmond Drug Store A Dinsmore prop cor Edmonds St & Kingsway
Edmonds Henry L Whiteside Edmonds & Whiteside barristers and City Police Magistrate 443 5th St
Edmonds R H G clerk Bank of Montreal res 52 Blackwood St
Edmonds W F insurance customs broker and storage 8 6th St res 1116 Dublin St
Edmonds Wood Yard coal wood and general trucking W Robbins prop
Edwards W Blake of Caswell & Edwards Hotel Russell
Egbert Henry grader Small & Bucklin Lumber Co Ltd 316 3rd St
Eickhoff Henry W prop Vimy Inn 725 Carnarvon St
Eickhoff Melvin F machinist Popular Shipyards 725 Carnarvon St
Eickhoff Victor H city meter reader 205 Agnes St
Eickhoff Winifred clerk Reid's Confectionery cor Agnes and 6th Sts
Eighth St Butcher Shop Geo Bowell mgr 513 8th St
Elder T poultry-raising

Westminster Iron Works
John Reid, Proprietor

SAWMILL REPAIRS, MACHINE WORK AND BLACKSMITHING

MANUFACTURERS OF

STRUCTURAL and ORNAMENTAL IRONWORK

OFFICE AND WORKS:

Tenth Street NEW WESTMINSTER, B. C.

Elofson C A millwrght Timberland Lumber Co Ltd 314 Alberta St
Ellertsen Thos barn helper Belyea & Co Ltd 1017 4th Ave

ELITE FRUIT STORE (THE)
G. Pappas, Mgr. 732 Columbia.

Ellis Geo clerk with Reid & McDonald res 726 2nd St
Ellis W C emp Westminster Mill Co Ltd 527 11th St
Elson W H supt BCER 303 3rd Ave
Embree G mixed farming
Embree L W dairy farming
Emerson Dougall lineman B C Tel
Emery F B asst acct B C Penitentiary 218 3rd Ave
English & Brown W B English R Bryce Brown real estate insurance loans 110 McLeod Blk 44 6th St
Englsh W B of English & Brown
Engstrom P moulder New Westminster Foundry Co Ltd 472 Fader St
Ennis Arthur elevator boy Westminster Trust Bldg 327 Cedar St
Ennis Frank F motor mechanic T J Trapp & Co Ltd res K O P block Agnes St
Entwistle Miss F H tailoress J N Aitchison, 517 3rd Ave
Etherington Arthur mgr Westminster Modern Business School res 302 5th Ave
Ettinger Wm truck driver Westminster Motor Express res Edmonds
Evans C H under attendant Public Hospital for Insane 728 2nd St
Evans Percy salesman Relable Furniture Co 426 14th St
Excelsior Barber Shop Hans Halverson prop 33 8th St
Fabert Claude yardman Swift-Canadian Co Ltd Maillardville
Fair (The) C J Loat prop 646 Columbia St
Fairweather S clerk Popular Shoe Store 509 11th St
Fakahachi I barber 13 Front St
Falch Edw mgr Royal City Hotel res 903 Columbia St
Fales Geo D acct W E Fales 67 McKenzie St

FALES, W. E.
Furniture Dealer, Upholsterer, Picture Framing, Undertaker and Embalmer, 618 Agnes St.

Falk A A mixed farming
Farrand C letter carrier 1275 10th Ave
Fashion Barber Shop Frank Richardson prop 6th St
Fashion Livery & Transfer Co (Walter Condy and B E Boley) 50 8th St

FAWCETT, A. E.
Druggist, 313 Columbia St. E.

Fawcett Lorn clerk A E Fawcett res 313 Columbia E
Fedewa Chas chg attendant Public Hosp for Insane 345 Simpson
Fee Malcolm driver C A Welsh Ltd 909 London St
Feeney Patrick janitor city hall
Fenton J car clnr BCER 329 12th St
Ferguson A H clerk Gamons Cigar Store 132 Agnes
Ferguson J planerman Brunette Saw Mill Co Ltd 109 Columbia St
Fery Robt blacksmith helper Westminster Iron Works 1425 6th Ave
Fieldhouse J H mgr Vancouver Milling & Grain Co cor 5th St and 8th Ave
Fieldhouse Roland clerk Imperial Oil Ltd 813 6th St
Fillmore Miss M matron Public Hospital for Insane
Findlay Alice emp Swift Can Co Ltd
Findlay Miss E milliner Davey (Miss) Millinery Parlors 1012 5th Ave
Finnie F sawyer Westminster Mill Co Ltd 309 12th St
Fleece G eng Westminster Mill Co
Fleger J mill hand Brunette Saw Mill Co Ltd 461 8th Ave
Fletcher Miss M bkpr Annandale Supply Co 117 3rd Ave
Fletcher S A acct and auditor 117 3rd Ave
Flumerfelt W W mixed farming RR No 1
Flynn Bessie steno Kelly Douglas & Co Ltd 236 4th Ave
Folka Carman sizerman Small & Bucklin Lbr Co Ltd 817 14th St
Folka Geo Small & Bucklin Lumber Co Ltd cor 8th Ave and 13th St
Folka Lottie laundress Royal City Laundry cor 13th and 8th Ave
Folka Peter planing mill grinder Small & Bucklin Lumber Co Ltd 819 14th St
Follis Alfred J plumber Cunningham Hardware Co 128 Harvey St
Follis Ena clerk Canadian Dry Goods 128 Harvey St
Follis Miss M E oper B C Tel Co
Fontaine E carpenter Westminster Mill Co Ltd
Ford A H paying teller Bank of Montreal res 515 5th Ave
Ford James A office mgr Swift Canadian Co Ltd 398 Richmond St
Ford Capt L H city pilot 526 10th St
Ford Miss M T ledger Royal Bank of Canada 526 10th St
Ford P B day watchman Heaps Engineering Co Ltd 823 14th St
Forrester Miss H steno Brunette Saw Mill Co Ltd 517 St George St
Formby D E news stand mgr B C E Ry Co Ltd 66 6th St
Forrester J J salesman Brunette Saw Mill Co Ltd 517 St George
Foster Bert butcher Swift Canadian Co Ltd 525 Kelly St
Foster Dorys steno Royal Columbian Hospital 329 Hoult St
Foster J H mgr Kelly Douglas & Co Ltd res 502 1st St
Fostikew Sidney timekeeper T J Trapp & Co Ltd res Vancouver
Fothergill John W tailor J N Aitchison 111 Durham St
Fotheringham R S "Bob the Sign Man" 630 Clarkson
Fox Miss E M photographer 513 Westr Trust Bldg 217 Royal Ave
Fox Herbert sec G W V Assn 217 Royal Ave
Foulds Peter J orderly Royal Columbian Hospital res Sapperton
Fowler E M log purchaser Westminster Mill Co Ltd
Francis Frank teamster British Columbia Mfg Co Ltd 12th Ave East Burnaby
Franklin Geo V acct Dominion Products Ltd res West Burnaby
Fraser Alex machinist Heaps Engineering Co Ltd 111 Gray St
Fraser Chas mgr Sherman Fish Market Vancouver
Fraser C blacksmiths helper Heaps Eng Co Ltd 728 Royal Ave
Fraser Chrissie clerk news stand BCER 1612 Colbourne St

Vancouver Drug Co.
Limited
ORIGINAL CUT-RATE DRUGGISTS
MAIL ORDERS A SPECIALTY
6 Stores
Main Store:
405 Hastings St. West
Vancouver, B. C.

K. K. GARAGE
Auto Garage
Accessories
Repairs
Gas and Battery Charging Stations
Acetylene Welding
Vulcanizing
Blacksmithing
AUTOS FOR HIRE
Chevrolet and Dodge Cars
ABBOTSFORD

DOMINION PHOTO CO.
COMMERCIAL PHOTO-GRAPHERS

INTERIORS, EXTERIORS
CATALOGUE WORK
CONSTRUCTION IN PROGRESS
INDUSTRIAL DISPLAYS

618 Granville St.
Vancouver B.C.

Fraser Hotel M J Coughlin prop cor Begbie and Front Sts
Fraser Isabel chief oper B C Tel Co
Fraser John night attendant Public Hospital for Insane
Fraser J asst gardener Public Hospital for Insane 227 Regina St
Fraser Miss E E oper B C Tel Co
Fraser Mrs M matron B C E Ry Co Ltd 429 8th St
Fraser River Fish Co E Nash mgr wholesale and retail dealers 750 Columbia St

FRASER RIVER PILE DRIVING CO., LTD.
P. A. Jones, Mgr.; S. B. Simpson, Pres.; P. A. Jones, Sec.-Treas. 706, 837 Hastings W., Vancouver, and 324 Front St.

Fraser Wm machinist Heaps Engineering Co Ltd 1007 6th Ave
Fredea Gertrude A domestic science teacher
Freeman Thos prop Exchange Hotel 718 Agnes St
French A asst tailor Public Hospital for Insane 1122 8th Ave
Fryer Patricia nurse Royal Columbian Hospital 62 Duncan Ave
Fullbrook Capt John D captain tug B & M res 716 Queens Ave
Fullerton Miss A T under nurse Public Hospital for Insane
Fulton Rupert A pres Belyea & Co Ltd 328 9th St
Fun Tong tailor 701 Front
Furness Chas machinist Webb & Gifford 1012 4th Ave
Furness Frank moulder apprentice Heaps Eng Co Ltd 1012 4th Ave
Furness Miss L under nurse Public Hospital for Insane
Furness Thos city supt of streets 1012 4th Ave
Furness W city operator Lulu Island bridge res 1006 4th Ave
Furness W H city roller engineer res 716 12th St
Galbraith D of Galbraith & Sons res 426 10th
Galbraith H of Galbraith & Sons res 131 8th
Galbraith Jas L mgr Galbraith & Sons res 726 Royal Ave
Galbraith R C of Galbraith & Sons res 1029 4th Ave
Galbraith & Sons Jas L Galbraith mgr mfrs fir cedar spruce and hemlock lumber finish sash doors and cedar shingles mill at Lincoln factory 10th St
Gallagher Miss L under nurse Public Hospital for Insane
Gambles J shippers helper Heaps Eng Co Ltd res Jubilee Station
Gamon John G cigars and tobacco 740 Columbia cor 3rd Ave and 8th
Ganon Leo J chauffeur Imperial Oil Ltd 513 Columbia St
Ganveau N B civil engineer 401 Queens St
Garbutt C E conductor B C E Ry Co 37 Agnes St
Gardner Miss A clerk T H Smith Co Ltd 323 Brunette St
Gardner Jas driver Model Grocery (Sapperton) 323 Brunette St
Gardner Henry engineer Swift Canadian Co Ltd 323 Brunette St

WESTMINSTER MARINE RAILWAY CO. LTD.
SAMUEL DAWE, Manager
Shipbuilders and Marine Repairs

SHIPS, STEAMERS, TUG BOATS AND LAUNCHES
REPAIRING PROMPTLY ATTENDED TO
Yards and Offices: Lulu Island NEW WESTMINSTER, B. C.

Garratt Miss S milliner Daveys (Miss) Millinery Parlors res Ardley PO
Gauden Mrs 437 8th St bee-keeping
Gawer Geo moulder Heaps Eng Co 1659 16th Ave Edmonds
Gay August shipper Timberland Lumber Co Ltd 229 Regina St
Geddes J motorman B C E Ry Co Ltd 1409 Nanaimo
Geldart C R mgr CPR telegraph res 509 Carnarvon St
Gennis E H mgr Pacific Meat Market Co Ltd Westminster Club
Gerhard Raoul barber Windsor Parlors res Vancouver
Gernaey B prop Tire Shop 424 Agnes
Gernaey O H salesman Kelly Douglas & Co Ltd 515 5th Ave
Gibbs Ivy clerk news stand B C E Ry Co Ltd 518 7th St
Gibson A hoseman No 2 hall res 1008 Edinburgh St
Gibson J motorman B C E Ry Co Ltd 812 London St
Gibson W E poultry-raising
Giechen Miss V E oper B C Tel Co
Gifford Jas S of Webb & Gifford res 3rd Ave
Gifford Thos jeweler 675 Columbia St res 230 3rd Ave
Gifford W mgr T Gifford 227 Queens Ave
Gifford Wm optician and jeweler 671 Columbia St res 227 Queens
Gilchrist J D dairy farming
Gilchrist R Stanley city treas Arundel Mansions
Gilchrist Wm law student McQuarrie Martin Cassady & Macgowan 817 Royal Ave
Giles John moulder Heaps Engineering Co Ltd Strand Hotel
Gill J clerk city engineers office res Burnaby
Gillespie Miss C under nurse Public Hospital for Insane
Gillett Geo cooper Westminster Brewery Ltd 416 Columbia St

GILLEY BROS., LTD.
G. E. Gilley, Mgr.-Dir. Coal, Crushed Rock, Sand and Gravel. Building Material. 902 Columbia

Gilley Mrs C YWCA 348 Columbia
Gilley Chas W packer Westminster Mill Co Ltd
Gilley G E of Gilley Bros res 8th
Ginnis E H prop Pacific Meat Market 735 Columbia St
Girardi John tank man Swift Canadian Co Ltd Maillardville
Glanville L conductor B C E Ry Co 411 10th St
Glenrose Canning Co Ltd fish canning Thos Annandale pres J A McDonald sec-treas Anneville
Gloster Jas R chief clerk Swift Canadian Co Ltd 2675 3rd Ave
Goepel P A inspector public works dept prov govt
Goldfinch W E presser Royal City Cleaners Dunsmuir Hotel 8th St
Good F conductor B C E Ry Co Ltd 1310 8th Ave
Goodman L repair man Brunette Saw Mill Co Ltd res Alta Vista
Goodwin A sawyer Westminster Mill Co Ltd
Gordon A filer Westminster Mill Co Ltd
Gordon A H of Gordon & Walters dry goods 413 Queens Ave
Gordon & Walters dry goods and millinery (A H Gordon and J A Walters) 642 Columbia St
Gordon R J mgr C A Welsh Ltd 6th Ave res 1032 7th Ave
Gorman Mrs Mary laundry maid Royal Columbian Hosp Sapperton
Goss J L guard B C penitentiary 328 14th Ave
Gosse H contractor and house mover 903 Dublin St
Gostling Valentine S lineman B C Tel Co
Gough J A letter carrier 1022 16th Ave
Goulet Ed CPR agt res 714 4th Ave
Gourlay R city laborer 911 6th St
Goyette Jos cooper British Columbia Distillery Co Ltd Sherbrooke
Grace & Swift bee-keeping
Gracey D motorman B C E Ry Co Ltd 1113 Leith St
Gracey John clerk Hyslop Hardware 1115 Nanaimo St
Gracey John mgr Bank of Toronto 325 Agnes St
Graham A G garage foreman T J Trapp & Co Ltd 222 4th Ave
Graham H motorman B C E Ry Co 14th Ave off Kingsway
Graham Ida tailoress The Princess Chic 710 Queen
Graham John acct auditor and assignee 101 Westminster Trust bldg 2292 London Ave Edmonds
Grant Cecil nurse Columbian Hosp
Grant J R of Corbould & Grant res 211 Royal Ave
Grant T of Grants Bakery 12th St
Grant J G dispenser MacLennans Drug Store Arundell Mansions Begbie St
Grant Hugh laborer Heaps Engineering Co Ltd 1814 Nanaimo St
Grant Percy H motor mechanic T J Trapp & Co Ltd 403 Agnes St
Grants Bakery & White Lunch Thos H Grant prop 741 Columbia St
Graves G S acct Royal Bank of Canada 314 8th St
Graves W emp F W Woolworth Co Ltd res Burquitlam
Gray Miss A clerk 818 5th Ave
Gray Arthur W mayor local mgr Canada Life Assur Co cor 6th and Clarkson St res 230 2nd St
Gray G W city roller engineer 439 3rd St
Gray John grocer 1288 6th St East Burnaby
Gray Laura steno Royal Columbian Hospital 1005 Cornwall St
Gray R mixed farming
Gray Robt S officer Inland Revenue at B C Distillery Co Ltd 1005 Cornwall St
Greame Edw A insurance agt 22 Hart blk res 616 Brantford St
Great Northern Express Co D W McArthur agt Front St
Great Northern Railway Arthur W Boggs station agt D W McArthur freight agt 5 Front St
Great Northwestern Telegraph Co O C Neilson mgr 703 Columbia St
Great War Veterans Assn Herbert Fox sec rooms 6th floor Westminster Trust bldg
Green F baker Public Hospital for Insane
Green F J prop Queens Grocery 511 8th St res East Burnaby
Green Grill (The) A Hardman prop 602 Columbia St
Green H R motorman BCER Co Ltd 903 10th St
Greenaway Miss L clerk F W Woolworth Co Ltd 407 9th St

Hayward & Dods
Limited
Plumbers and Steamfitters
PHONES
1854
3908 L
3910 R
927 Fort Street
Victoria, B.C.

Cox Rogers & Farms
Complete list of
FARMS
A complete list of acreage and farm lands adjacent to Vancouver and Westminster.
Inspected places only. Information you can rely on.
414
Seymour Street
Vancouver, B. C.

SUN JOB PRESSES

Printers of This Directory

Vancouver Telephone Directory

Class Journals

High-class General Printing

If You Have a Printing Job Insure Against Disappointment by Sending it to the

SUN JOB PRESSES

Greenhorn J A acct Merchants Ltd res Mead
Gregory Bella laundress Royal City Laundry 1001 5th Ave
Gregory J B clerk N J Phillips 431 7th St
Gregory Miss K E steno Heaps Engineering Co Ltd 335 8th St
Gregory Louis auto driver Small & Bucklin Lumber Co Ltd 1115 6th Ave
Gregory L city operator Lulu Island bridge res 355 8th St
Gregory Leo clerk Swift Canadian Co Ltd 335 8th St
Gregory M steno BCER 135 8th St
Gregory Myrtle clerk BCER Co Ltd 411 12th St
Gregory S gen agt BCER 411 12th
Gregory Susan B steno British Columbia Mfg Co Ltd 335 8th St
Greyell E E grocer stationery and confectioner cor 7th Ave and 10th St
Grier Leila nurse Royal Columbian Hospital 514 3rd Ave
Grier Reginald W shipper Swift Canadian Co Ltd 720 Royal Ave
Griffiths L H agt Imperial Oil Ltd 403 Bent Court
Grigor J W city stable foreman res Burnaby
Grimbleby A clerk Model Grocery 820 Kennedy St
Grimmer L cond BCER 229 8th St
Grimston D shipper British Columbia Mfg Co Ltd 312 Warren Ave
Grimston Geo W asst clerk City Market res 312 Warren Ave
Grimston Lorne machinist apprentice Cormach & Annand 312 Warren Ave
Grindlay P R of McQuarrie & Grindlay 611 Blackford
Gross — — civil engineer dept of public works
Gulie R clerk Hills Drug Store 115 8th St
Gundiren J fruit-growing
Gunn Benjamin asst acct Timberland Lumber Co Ltd 321 6th Ave
Gunn Geo tallyman Small & Bucklin Lumber Co Ltd 415 12th St
Gunn H city reservoir attendant res 439 4th St
Gunn John tallyman Small & Bucklin Lbr Co Ltd Dunsmuir Hotel
Gunston Geo W acct City Market 312 Warren Ave
Gustafson F tallyman Timberland Lumber Co Ltd
Haase Mrs Lena clerk The Green Grill 602 Columbia
Hacking Percy warehouseman Kelly Douglas & Co Ltd 39 Agnes
Hacking W J dentist 552 Columbia St res 39 Agnes St
Haines E W messenger Bank of Montreal 1005 Howay St
Hakkinen V millwright Brunette Saw Mill Co Ltd 210 Allen St
Halcrow Andrew capt of tugs St Mungo Canning Co Ltd res 8th
Hale Mrs Mary asst librarian (city) res 68 6th St
Haliburton Andrew J P clerk Westminster Marine Railways Co Ltd res North Rd Burquitlam
Hall Arthur warehouseman (The) Brackman-Ker Milling Co Ltd res East Burnaby
Hall T city scavenger health dept res 1408 8th Ave
Hall Wm C mgr Metropolitan Life Ins Co cor 18th Ave and 6th St
Halladay Andrew P Dom Inspector of Fisheries res 625 6th St
Halliwell R city fitters helper res 1421 Nanaimo St
Halverson Geo prop Excelsior Barber Parlors 908 3rd Ave
Halverson Hans prop Excelsior Barber Shop 217 9th St
Hamel Clara clerk Kandy Kitchen 624 Carnarvon
Hamilton A conductor BCER Co 1510 Nanaimo St
Hamilton G B engineer British Columbia Mfg Co Ltd 624 13th St
Hamm Gordon machinist Broder Canning Co Ltd res 3577 Marshall St Vancouver
Hamm J A foreman Westminster Mill Co Ltd 1209 Cameron St
Hamsworth J S clerk H Money & Co 729 Queens Ave
Handy Fred driver Blue Funnel Motor Line Coquitlam res 744 Columbia
Hanky G Alers prop Hotel Russell
Hanna J chipper New Westminster Foundry Co Ltd 820 Scott St
Hansen Thos fitter city water dept 215 7th St
Hapcott F A dairy farming
Hardie Wm edgerman Small & Bucklin Lumber Co Ltd 212 9th St
Harding Charlie driver Blue Funnel Motor Line Dunsmuir Hotel
Hardman A prop The Green Grill 503 8th St
Hardman Mildred teacher Westminster Mod Bus School 501 8th St
Hargreaves Agnes oper B C Tel Co
Harker Raymond C lineman B C Tel Co
Harris Mrs B mgr Burr Office Supply Co 649 Columbia St res 218 4th St
Harris Bros cattle raising
Harris C motorman BCER Co Ltd res East Burnaby
Harris W J fireman BCER Co Ltd 627 6th St
Harrison Arthur grader Small & Bucklin Lumber Co Ltd Edmonds
Harrison E clerk Annandale Supply Co 229 8th Ave
Harrison Herbert W of Sloan & Harrison contractors 114 3rd Ave
Harrison W conductor BCER Co Ltd res Richmond St
Hart Jas pattern maker Westminster Iron Works res Mandeville apts 12th St
Hartridge Mrs laundress Royal City Laundry 141 18th Ave
Hartness John W clerk Vimy Inn res 727 Hamilton
Harvey C motorman BCER Co Ltd 1114 Dublin St
Harvey J car repairer BCER Co Ltd 363 Simpson St
Harvey J W acct B C penitentiary res 57 Columbia
Harvey Miss M A dist traffic supervisor B C Tel Co
Hasabe Kuro grocery and fish market 875 Columbia
Haslam J poultry-raising
Hassam Paving Co B C Ltd contractors Arthur Lowry mgr 22 Hart blk
Hassard Wm clerk Hills Drug Store Cliffe blk 6th St
Hausen M blacksmith Westminster Iron Works res Vancouver
Hawarth J M acct C A Welsh Ltd
Hawkes H motorman BCER Co Ltd 217A 11th St

Hawkins Bessie laundress Royal City Laundry 827 14th St
Hawkins Edwin elevator boy Merchants Ltd 624 Hamilton St
Hawkins Emma milliners apprentice Daveys (Miss) Millinery Parlors 624 Hamilton
Hawn Miss I B teller Royal Bank of Canada 1520 6th Ave
Hawn Thelma telephone operator BCER Co Ltd 1520 6th Ave
Hawn W conductor BCER Co Ltd 1520 6th Ave
Hay & Clark bakers 5th St and 8th Ave
Hay J A foreman Westminster Mill Co Ltd 1201 8th Ave
Hayman W L timekeeper Brunette Saw Mill Co Ltd 478 Amess St
Healey J Porter post office 1796 1st St
Healy T F supt Swift Canadian Co Ltd 1107 7th Ave

HEAPS ENGINEERING CO., LTD. Manufacturers of Saw and Shingle Mill Machinery, Canning Machinery, Gasoline and Distillate Engines, Castings of all Kinds. Works Lulu Island Bridge.

Heaps E M sec-treas Heaps Engineering Co Ltd res Vancouver
Heaps John mgr-dir Heaps Engineering Co Ltd res 406 3rd Ave
Hee C Lung tailor 701 Front St
Helliesen H M machinist apprentice Heaps Eng Co Ltd 711 4th St
Helliesen J machinist Heaps Engineering Co Ltd 711 4th St
Henderson Henry laborer Swift Canadian Co Ltd 249 Richmond St
Hendrickson Samuel boom man Small & Bucklin Lumber Co Ltd res 238 Pembina St
Hendry Robt D purchaser Chas W Tait & Co Ltd 40 Leopold Place
Henry G driver Blue Funnel Line Aldergrove res 744 Columbia St
Henry Mary laundress Royal City Laundry 809 5th Ave
Hepburn T G clerk PO 415 8th St
Newton W chg attendant Public Hospital for Insane
Hickey Mike laborer Swift Canadian Co Ltd res Sapperton Rd
Higgins R C train dispatcher BCER Co Ltd 1019 Hamilton St
Higham F city repairman res 220 Sandringham Ave
Highsted C J hoseman No 4 fire hall res Sapperton

HILL, FREDERICK T. Prop. Hill's Drug Store, 628 Columbia St., Res. 309 Fifth Ave.

Hills Lewellyn H marine engineer res 235 6th St
Hip Yuen shoemaker 863 Columbia
Hoatson J R mgr farm implement dept T J Trapp & Co Ltd 426 Ash St
Hobson Archie pork cutter Swift Canadian Co Ltd 109 Columbia St
Hodge M A prop Acme Water Works res 208 Simpson St
Hodson G city teamster 611 5th St
Hodgekinson H emp Westminster Mill Co Ltd cor 8th Ave and 5th St
Hogarth C messenger Bank of Montreal 624 Colbourne
Holbrooke E J truck driver Westminster Brewery Ltd 214 Keary St
Holbrook Hotel Murdoch McLeod prop 663 Front St
Holdener Xaver brewmaster Westminster Brewery Ltd 224 Brunette St
Holford A under attendant Public Hospital for Insane
Holland A moulder New Westminster Foundry Co Ltd res South Port Mann
Holland J night attendant Public Hospital for Insane res 17 8th Ave E
Hollingsworth W D plumbing and tinsmithing 1101 5th Ave
Holman Louis cigar maker B C Cigar Factory 204 Agnes St
Holme W J conductor BCER Co Ltd 705 Princess St
Holmes Alf emp Westminster Mill Co Ltd 205 14th Ave
Holmes John W local mgr Vancouver Sun 307 Westminster Trust bldg res Hotel Russell
Holt John butcher Swift Canadian Co Ltd res Cloverdale
Holt M dry goods 515 8th St res 906 5th Ave
Holter Jos cigarmaker B C Cigar Factory res 3rd Ave
Home Baking & Confectionery Wm Walsh prop 624 Columbia St
Honeyman G mixed farming
Honeywood Florence M steno A N Mackintosh Ltd res 326 Alberta St
Honeywood Robt engineer tug boat St Mungo Canning Co Ltd Sapperton
Hopcott J H mixed farming
Hope Eric waiter Dunsmuir Cafe res Dunsmuir
Hope R T carpenter Public Hospital for Insane res 1660 17th Ave Edmonds
Horler Flora nurse Royal Columbian Hospital North Vancouver
Hoskin & Munns (J W Hoskin and T Munns) tent makers and furniture repairers 61 6th St
Hoskin J W of Hoskin & Munns 222 6th St

HOTEL RUSSELL. G. Alers Hankey, Prop, 740 Carnarvon St. (See Advt.)

Hotel Russell Buffet Moran Bros Begbie St
Hough C mixed farming
Houghton T city fitter res Wilson St
Houle O chg attendant Public Hospital for Insane 128 Dickinson St
Hoult Mrs Edw city janitor Carnegie Library res 520 Victoria St
Howarth Geo E chief engineer British Columbia Distillery Co Ltd res 881 Burnaby St
Howarth H moulder New Westminster Foundry Co Ltd 10th Ave
Howatson A tallyman Brunette Saw Mill Co Ltd 109 Columbia St E
Howay His Honor Judge res Carnarvon
Hudson A motorman BCER Co 3rd Ave and 5th St
Hudson Ed engineer Royal City Laundry res 417 8th St
Hudson H P painter and decorator 548 Columbia St
Hudson I mgr Hudsons Decorating 417 3rd Ave
Hudson Roland switchboardman B C Tel Co
Huff C S clerk PO 403 4th Ave
Huff S dairy farming
Hughes Mrs B clerk The Green Grill 512 8th St

THE AP QUALITY

The
Acme Press
Limited
PRINTERS and BINDERS
Office Stationery
Loose Leaf Systems
Advertising Booklets
Catalogues, Etc.
753 View Street Victoria, B.C.

Jackson's
BRAIDING AND EMBROIDERY IS UNEXCELLED
We specialize in all kinds of braiding and embroidery from your own or original designs for
DRESSES, SUITS and NECKWEAR
Buttons covered in any shape or size.
555 Granville St. Vancouver, B. C.

North American Life Solid as the Continent

North American Life Assurance Co.

Head Office: Toronto, Ontario

E. W. Keenleyside
Provincial Manager

470 Granville Street Vancouver B. C.

Phone Sey. 225

North American Life Solid as the Continent

Hughes Nellie waitress The Green Grill 970 14th Ave
Hughes W engineer Brunette Saw Mill Co Ltd 819 Milton St
Hulbert S driver Model Grocery 1019 Edinboro St

HUME & RUMBLE.
(F. J. Hume and C. P. Rumble). Electoral Contractors, 612 Columbia St.

Hume F J of Hume & Rumble 1107 8th Ave
Hume L A electrician Hume & Rumble 211 Carnarvon
Hume Miss M A oper B C Tel Co
Hume Miss E M oper B C Tel Co
Humphrey J motorman BCER Co Ltd 831 Royal Ave
Hunt P J clerk PO Burnaby St
Hunter Miss H clerk W S Collister & Co 618 Princess
Huntley Mrs Sarah seamstress Public Hospital for Insane 340 Keary St
Hurndall F kodaks and supplies 614 Columbia res 722 6th Ave
Hurndall Harold acct Chas W Tait & Co Ltd 722 6th Ave
Hustand T S mixed farming
Hutchens Mamie laundress Royal City Laundry 417 12th Ave
Hutchinson Geo dry kiln operator Lumber Products Co res 221½ Mowat St
Hutson Doris YWCA 348 Columbia
Hutton Harold L Smith & Hutton res 526 5th St
Hyfe Effie laundress Royal City Laundry 1029 St Andrews St
Hyland T mgr Overwaitea Tea Co res Vancouver

HYSLOP HARDWARE CO.
James M. Hyslop, Prop., Hardware, Stoves, Tinware, Cutlery, Sporting Goods, 711 Columbia St.

Hyslop J M prop Hyslop Hardware Co res 329 10th St
Imlah John chief trade instructor B C penitentiary res 43 Columbia
Imperial Oil Co office 13th and Queens St
Independent Shingle Mill 14th St and 3rd Ave
Ing Walter F mgr International Credit Service and Northwestern Mutual res 720 Hamilton St
Ingle C W Ward & Ingle res 310 3rd Ave
Ingles Victor city lineman res 417 Alberta St
Inman E J dairy farming
Innes A motorman BCER Co Ltd 427 8th St
Innes Arch M clerk Bank of Toronto 506 St George
Innes Grace oper B C Tel Co
Innes Miss E clerk F W Woolworth Co Ltd res 506 St George St
Innis Miss L clerk T H Smith Co Ltd 811 Royal
Innes Pearl oper B C Tel Co
Insley Arthur M prop Insley Press & Rubber Stamp Works 923 12th St
Insley Mrs A M book supt H Money & Co Kingsway and London St
Insley E V packer Westminster Mill Co Ltd 65 6th St

INSLEY PRESS & RUBBER STAMP WORKS.
Arthur M. Insley, Prop. Job Printers and Rubber Stamp Manufacturing. 654 Clarkson St., Opposite Court House.

INTERNATIONAL CREDIT SERVICE (THE).
Walter F Ing, Mgr. Collections—Everywhere—Members of the American Collection Service. 511 Westminster Trust Bldg.

Ireland H moulder New Westminster Foundry Co Ltd Mandeville apts
Ireland W H box maker Brunette Saw Mill Co Ltd
Isaacson — — driver Blue Funnel Motor Line Coquitlam res 744 Columbia
Jackman Edw warehouseman Kelly Douglas & Co Ltd 1315 Cariboo St
Jackman Samuel prop Windsor Barber Shop 14 Begbie St res 1214 4th Ave
Jackson Miss B ledger Bank of Montreal 502 3rd Ave
Jackson Elsie acct Vancouver Milling & Grain Co Ltd res 348 Columbia St
Jackson Fred of Jackson Printing Co res 502 3rd Ave
Jackson J poultry-raising
Jackson W air brake fitter BCER Co 316 Hospital St
Jackson Printing Co commercial printers 604 Columbia St
Jacobs P R gen mgr Swift Canadian Co Ltd 417 6th Ave
Jacobson G H of Model Grocery 605 Blackford St
Jacobson H emp Westminster Brewery Ltd Blue Mouse Rd RR No 2
Jagger J mgr Sloan & Harrison res 109 St Andrews St
Jagger Miss M clerk H Money & Co 430 7th St
Jaggers Gordon fireman Westminster Mill Co Ltd 1009 St Andrews St
Jaggers Lily laundress Royal City Laundry 1009 St Andrews St
Jalbert E boom man Timberland Lumber Co Ltd
James A of James & McClughan res 323 Ash St
James Albert M of Valley Motor Co res 813 6th St

JAMES & McCLUGHAN.
Hardware, Plumbing, Heating, Sheet Metal Workers, Automobile and Garage. Corner Front and Sixth Streets. (See Advt.)

James E Royal City Cleaners K of P Hall 8th St
James Henry clerk P Burns Co Ltd res Burquitlam Rd
Jameson F driver No 2 hall res 6th St
Jameson R motorman BCER Co 520 8th St
Jardine W driver No 2 hall res Summer St
Jarnett Alice nurse Royal Columbian Hospital Sapperton
Jaynes W R auto and motor boat supplies and repairs 726 Front St res 510 4th St
Jeanieson Miss A bkpr Model Grocery 318 6th Ave
Jeffries J laborer Swift Canadian Co Ltd res Buena Vista
Jenkins Bertram W millwright Small & Bucklin Lumber Co Ltd 515 12th St
Jenkins Clifford trimmerman Small &Bucklin Lbr Co Ltd 515 12th St
Jenks M V driver Royal City Laundry 817 10th St

Jennings Wm feeder Small & Bucklin Lumber Co Ltd 217 Princess St
Jensen C R machinist Heaps Engineering Co Ltd res Vancouver
Jensen Casper machinist W R Jaynes 726 Front St res 741 Front
Johansen J helper Heaps Engineering Co Ltd 30 Clute St
John E Small & Bucklin Lumber Co Ltd 240 St George
Johnson Alexander millwright Small & Bucklin Lumber Co Ltd 1009 Queens Ave
Johnson A E motorman BCER Co Ltd 11th Ave cor Kingsway
Johnson G under attendant Public Hospital for Insane
Johnson Geo mgr Sherman Meat Market Vancouver
Johnson J motorman BCER Co Ltd 115 Leith St
Johnson J knee bolter Westminster Mill Co Ltd 832 Royal Ave
Johnson Jas grader Small & Bucklin Lumber Co Ltd Carnarvon
Johnson J B painter Hudsons Decorating res Royal Oak
Johnson Michael cigarmaker B C Cigar Factory 225 6th St
Johnson S shipper T J Trapp & Co Ltd 304 8th Ave
Johnson W messenger Royal Bank of Canada 617 7th Ave
Johnson W F engineer Public Hospital for Insane 57 Agnes St
Johnston Agnes laundress Royal City Laundry 304 8th Ave
Johnston Campbell mgr Canadian Conservatory of Music room 407 Westminster Trust bldg
Johnston Edw city police constable res 315 Columbia St E
Johnston Frank truck helper Belyea & Co Ltd res 658 18th Ave
Johnston F M pianos gramophones and sewing machines 610 Columbia St
Johnston J D mgr Popular Shoe Store 416 St George
Johnston John J real estate and insurance 629 Columbia St res 125 3rd St
Johnston J Oliver clerk Annandale Supply Co 820 Milton
Johnston Miss L steno Popular Shoe Store 416 St George St
Johnston T L clerk Merchants Ltd 725 Royal Ave
Johnston W B mgr Johnstons Big Shoe House Ltd 212 Queens Ave
Johnston W L supt Brunette Saw Mill Co Ltd 210 Queens Ave
Johnstone Miss F M clerk Hills Drug Store 323 7th St
Johnstons Big Shoe House Ltd W B Johnston mgr 653 Columbia St
Jones C G tallyman Westminster Mill Co Ltd 1429 Nanaimo St
Jones Chas packer Westminster Mill Co Ltd 812 4th Ave
Jones Ed prop Savoy Cafe 660 Columbia St
Jones E B laundryman Public Hospital for Insane 124 6th Ave
Jones F chg attendant Public Hospital for Insane
Jones G night attendant Public Hospital for Insane 2200 Arbutus St Edmonds
Jones H cut-off sawyer British Columbia Mfg Co Ltd 12th Ave East Burnaby
Jones Miss L chg nurse Public Hospital for Insane
Jones P A sec Fraser River Pile Driving Co Ltd res 225 6th Ave
Jones V D timekeeper BCER Co Ltd 702 Princess St
Jost James S wire chief B C Tel Co
Kabayashi K barber and pool room 867 Columbia St
Kai Y shoemaker 835 Columbia St
Kampf F emp Westminster Brewery Ltd 213 Alberta
Kana Mrs Katherine waitress Dunsmuir Cafe Arcade blk 8th St
Kandy Kitchen Emile Descoteau prop 714 Columbia
Kary H P of Westminster Brokerage Co 101 Agnes St
Kastor Jos tire repairer Columbia Tire Shop rms Savoy Hotel
Kathro Miss A clerk Merchants Ltd rms YWCA
Kay J D inspector public health works dept prov govt res 526 4th St
Keary James I real estate and insurance 451 Columbia St res 307 Carnarvon St
Keary Miss M J clerk Bank of Montreal 72 1st St
Keary Wm H real estate and insurance 451 Columbia St
Keeling G H shoemaker instructor B C penitentiary 506 Royal Ave
Keeler R J patternmaker Heaps Engineering Co Ltd 417 12th St
Keenan P J guard B C penitentiary 69 Columbia St
Kell Geo butter maker New Westminster Creamery res 38 Dufferin St
Kellington A E res 44 Leopold Place
Kelly Geo clerk Edw R Davis 431 4th St
Kelly Douglas & Co Ltd wholesale grocers J H Foster mgr 10th and Carnarvon St
Kelly J cattle raising RR No 1
Kemp Alfred Le fireman Small & Bucklin Lumber Co Ltd 215 Columbia St E
Kemp E emp Westminster Mill Co Ltd 213 Columbia E
Kempf Miss M under nurse Public Hospital for Insane
Kennedy Bros meat market W H Kennedy prop 737 Columbia St
Kennard Geo watchman Timberland Lumber Co Ltd res Kennedy
Kennedy J D solicitor and barrister-at-law cor Clarkson and Lorne Sts res Russell Hotel

KENNEDY & MacKENZIE. (Thomas Kennedy and Kenneth MacKenzie). Plumbing, Heating and Sheet Metal Workers. 55 Sixth Street.

Kennedy Hugh of Ridley-Kennedy Motor Co res New Westminster Club
Kennedy Jennie clerk Annandale Supply Co 34 Colbourne St
Kennedy J city laborer res 34 7th Ave
Kennedy Jas pork cutter Swift Canadian Co Ltd 469 Kelly St
Kennedy Miss M V clerk Gordon & Walters dry goods 2735 St Catherine St Vancouver
Kennedy Thos of Kennedy & MacKenzie res 229 Queensborough St
Kennedy T W clerk D S Curtis Co 229 Queensborough
Kennedy W H of Kennedy Bros 737 Columbia
Kennedy Wm captain Dom Fisheries patrol launch res 1014 Edinburgh St

MORGAN McLANE & CO. LTD.
Real Estate
Insurance
Financial Agents
"We specialize in Fraser Valley Farm Lands"
513 Pender West
Vancouver, B. C.

Johnstone and Rowlands
Farms
CattleRanches
We have the largest listing of property in the interior of British Columbia.
Write us for information.
P.O. Box 518
Kamloops, B.C.

MORGAN

Ladies' and Men's

TAILOR

Importer of Fine Woolens

Special Attention to Mail Orders

Phone Sey. 633

817 Granville St.

Vancouver, B. C.

Kennedy Wm plumbers apprentice Kennedy & MacKenzie 229 Queensborough St
Keogh P driver Blue Funnel Motor Line res 609 Bent Court
Keosnoff Miss E clerk Canadian Dry Goods Vancouver
Keosnoff S prop Canadian Dry Goods res Vancouver
Kerr J motorman BCER Co Ltd res Rose Villa Earls Rd
Kerr Mabel cashier Swift Canadian Co Ltd res 617 5th Ave
Kerr W M prop Tire Shop 421 Columbia St res 1900 6th Ave
Keyes Ernest L printer Lumber Products Ltd res 225 Keary St
Kidd A G sec-treas Timberland Lumber Co Ltd 231 Queensborough St
Kidd R prop Overwaitea Tea Co 746 Columbia 1110 Hamilton
Killoran W H moulder Heaps Engineering Co Ltd Russell Hotel
Kindrick W moulder New Westminster Foundry Co Ltd Blue Mt Rd
King E bee-keeping
King M A clerk Pacific Meat Market Co Ltd res 220 St Patrick St
Kirby Clarence P acct Merchants Bank of Canada res Vancouver
Kirk Miss D steno Royal Bank of Canada 321 4th Ave
Kirk H T hardware McClary stoves and ranges 606 Columbia res 321 4th St
Kirk S G watchmaker C W Chamberlin 711 Queens Ave
Kirkland Robt city police constable res 815 St Andrews St
Kirkpatrick H emp W S Collister & Co 1014 3rd Ave
Kirkpatrick O clerk Model Grocery 1014 3rd Ave
Klein H mgr The Princess Chic 48 Sixth St
Knifton C butcher 506 Columbia St E
Knowdell Chas foreman machinist Westminster Iron Wks 415 Agnes
Knowdell Maude nurse Royal Columbian Hospital 415 Agnes St
Knowdell Queenie laundress Royal City Laundry 415 Agnes St
Knudson C city lbr res 803 6th St
Koepke Albert A stillman B C Distillery Co Ltd res 449 Kelly St
Koy Taziri barber 671 Front
Kraus A L repairman Brunette Saw Mill Co Ltd res McKay
LaBelle F A vulcanizer Tire Shop 8th St res 533 Nelson
Lacasse Isador laborer Swift Canadian Co Ltd res Maillardville
Laeson Natalie laundry maid Royal Columbian Hospital res Annieville Delta
Lakin Chas W motor mechanic T J Trapp & Co 11 KP blk Agnes St
Lamaya A emp Westminster Mill Co Ltd res Queensborough St
Lamb Harry engineer Swift Canadian Co Ltd res 446 Devoy St
Lambert E H poultry-breeding

LAMINATED MATERIALS CO. Head Office, Boston, Mass. Arthur N. Hood, Pres. and Gen. Mgr., Boston, Mass.; F. R. Leland, Factory Mgr. Manufacturers Waterproof Ply Wood, Panels and Boxes. Mill, Sapperton Road.

Land F I mixed farming
Lane Elsie laundress Royal City Laundry 26 Manderville apts
Langlands Florence steno Timberland Lumber Co res Vancouver
Large Harry laborer Swift Canadian Co Ltd 323 Alberta St
Larnder Miss A C ledger Bank of Montreal res 329 Blain Ave
Larnder Miss L collections dept Bank of Montreal res 329 Blain Ave
Larnder G R chief draughtsman Heaps Engineering Co Ltd 329 Blain Ave
Larsen & Aune (N J Larsen and J J Aune) grocers and fishermens supplies 601 Front St
Larsen Louis furnace man Heaps Engineering Co Ltd 310 10th St
Larsen N J of Larsen & Aune 403 7th Ave
Lataval A laborer New Westminster Foundry Co Ltd res Queensboro
Lattin Robt truckman The Brackman-Ker Co Ltd 307 Alberta St
Lavar Beulah tailoress The Princess Chic 423 Tenth St
Lavell Miss H clerk W S Collister & Co 47 Columbia St
Lavell M chief watchman BC Penitentiary 47 Columbia St
Lavery A L baker res 616 Carnarvon
Lavery Peter boomman British Columba Mfg Co Ltd 711 6th St
Law F emp Westminster Mill Co Ltd res Strand Hotel
Lawrence W L 10th St Meat Market res 215 6th Ave
Lawrie J mixed farming
Laws Mansfield yardman Westminster Marine Ry Ltd res 4th Ave
LeBrun P groceries and provisions 508 Columbia St E
LeClerc Armand pork cutter Swift Canadian Co res Maillardville
Ledger Geo prop Top Notch Shoe Repairs 320 Buchanan Ave
Lee Wm engineer and janitor Westminster T Bldg 210 Columbia St E
Lefroy Bros mixed farming
Legati W moulder New Westminster Foundry Co Ltd 126 Braid St
Leggett D J clerk PO
Leith D M jeweler 739 Columbia St res 414 4th St
Leland F R mgr Laminated Materials Co 101 Royal Ave
Lennie E D Dominion Customs res 329 7th
Lennie Henry H gen agt Confederation Life Assn Arundel Mansions Begbie St
Lennie Rev R Church of England chaplain Public Hospital for Insane res 423 6th St
LePitre S city lineman Sterling Blk Royal Ave
Le Roix Miss E clerk F W Woolworth Co Ltd res Maillardville
Leslie J E acct Bank of Montreal 2nd St
Levar S A letter carrier 423 10th St
Lewis Miss A clerk Bank of Montreal 129 Agnes St
Lewis A carpenter New Westminster Fdry Co Ltd 2154 Douglas Rd
Lewis Clara M acct Merrithew & Ramsay res 712 4th St
Lewis D J letter carrier 319 Alberta
Lewis Evan tallyman Brunette Saw Mill Co Ltd 26 Granville St
Lewis H American Tailor 620 Columbia St
Lewis Helen nurse Royal Columbian Hospital 50 Leopold Place
Lewis L G tallyman Brunette Saw Mill Co Ltd 50 Leopold Place
Lewis T J treas Brunette Saw Mill Co Ltd 50 Leopold Place

Lewis L A mgr-dir Brunette Saw Mill Co Ltd 26 Granville St
Lewis Owen G engineer Swift Canadian Co Ltd res Jubilee
Lewis Walter A clerk Premier Hotel res Premier Hotel

LIDSTER, H. NORMAN
Barrister and Solicitor. Merchants Bank Bldg., Columbia St.

Lien O S
Lightbody C M clerk Royal Bank of Canada Vancouver
Lillies D bee-keeping 1517 5th St
Little H teamster Brunette Saw Mill Co Ltd 443 8th Ave
Little Nettie nurse Royal Columbian Hospital res Vancouver
Littlewood C J clerk PO 236 11th Ave
Livingstone A candymaker Reid's Confectionery res Fraser Hotel
Loat C J prop The Fair res 208 4th St
Logan Evelyn steno BCER 714 Agnes St
Logan W tallyman Brunette Saw Mill Co Ltd res McKay
Lomas H service station attendant 214 Princess St
London Chas E janitor Swift Canadian Co Ltd res Burnaby St
Long L R apprentice Westminster Iron Works res West Burnaby
Longfellow Wm attendant Royal Columbian Hospital res Sapperton
Longhurst T J draftsman Heaps Engineering Co Ltd 431 8th Ave
Lord Clifford asst postmaster res 82 1st St
Lord J W C asst postmaster cor Royal Ave and 1st St
Lord James S timekeeper Swift Canadian Co Ltd 212 Blackman St
Lorimer Geo shipper Heaps Engineering Co Ltd 14th Ave E Burnaby
Lougheed Miller law student Whiteside Edmonds & Whiteside 81 8th St
Love G R carpenter The Merchants Ltd res Edmonds
Lovick H agent Vancouver World res 632 6th St
Lowry Arthur mgr Hassam Paving Co Ltd 22 Hart Blk
Lum Kee fruit and candies 49 6th St

LUMBER PRODUCTS, LTD.
Manufacturers of Boxes, Lumber, Woodenware and Wood Toys. Sapperton, B.C. (See Advt.)

Lundgren Chas prop Merchants Bar cor McNeely & Columbia St
Lusby L B of Anderson & Lusby res 215 Royal Ave
Lusk A edger man Brunette Saw Mill Co Ltd 429 Sherbrooke St
Lynch Fred J prop Beaver Cigar Factory res 223 Queens
Lynch Miss L clerk Elite Fruit Store Lavery Blk Columbia St
Lyons Chas W foreman Swift Canadian Co Ltd 335 Blair Ave
Lytton Hotel Fred Clark prop cor Front St and Market Square
McAdam Albert B with W McAdam res 1022 7th Ave
McAdam Wm real estate and gen insurance 622 Columbia St
McAdam W L mgr Convenient Grocery 347 Columbia St
McAlear Michael millwright Lumber Products Ltd res Vancouver
McAlister Miss A bookkeeper T H Smith Co Ltd 815 4th Ave
McAlister Geo emp T H Smith Co Ltd 815 4th Ave
McAllister H F 815 4th Ave Beekeeping
McAllister Lillian maternity nurse Royal Col Hosp 624 6th Ave
Macarthur G W agent GNR Front
McAskire Miss M clerk T H Smith Co Ltd 45 Dufferin
McBride Hugh motor mechanic T J Trapp & Co Ltd 218 4th Ave
McBroom Frank city scavenger Health Dept 827 6th St
McCabe Leslie city clerk Treasurer's Office 228 3rd St
McCabe M H bookkeeper Public Hospital for Insane 228 3rd St
McCabe W driver C A Welsh Ltd 228 3rd St
McCallum Chas B of Columbia Tire Shop 1523 Grant St
McCallum Helen laundress Royal City Laundry 683 10th Ave
McCallum Peter prop Veterans Barber Shop 9 McKenzie St res 683 10th Ave
McCarty Ellen laundry maid Royal Columbian Hospital res Sapperton
McCaskill Miss C clerk News Stand BCER Fraser Mills
McCloy Alex of Wm McCloy & Co 838 10th St
McCloy W M of Wm McCloy & Co 313 4th St
McCloy W M & Co (W M and A McCloy) autioneers 32 6th
McClughan J of James & McClughan res 219 9th St
McCormack Wm helper Heaps Engineering Co Ltd 352 Alberta St
McCormick Jas plumber Merrithew & Ramsay res 207 Sandringham
McCormick R J emp T H Smith & Co Sandringham Ave
McCormick T H clerk PO 621 4th St
McCracken J driver Model Grocery 724 Colbourne St
McCracken J chipper New Westminster Foundry Co 724 Colbourne St
McCue Kathleen surgical nurse Royal Col Hosp res Sapperton
McCulloch Miss I bookkeeper W S Collister & Co 1472 Kingsway
McCullough T clerk Royal Bank of Canada 609 5th Ave
McDell C B factory helper Lumber Products Co 325 Alberta St
McDell John letter carrier 325 Alberta St
McDell Miss J R oper B C Tel Co
McDonald Andrew of Reid & McDonald res 336 2nd St
Macdonald A cattle-breeding
MacDonald A P mgr Annandale Supply Co 315 6th St
McDonald D A clerk Dunsmuir Hotel res Dunsmuir Hotel
McDonald Daniel R mate SS Protective res 663 Front
McDonald Miss E A clerk Royal Bank of Canada res 732 Kingsway
McDonald E T travelling salesman Heaps Eng Co Ltd res Vancouver
MacDonald Miss G clerk Bank of Montreal 216 Allen St
McDonald G captain No 3 Hall res 6th St
McDonald H A city lineman res Burnaby Municipality
McDonald John A clerk Cunningham Hardware Co res 813 5th St
McDonald J B D clerk Dunsmuir Hotel 21 Columbia St
Macdonald J C mill foreman British Columbia Mfg Co Ltd res 1404 Dublin St
McDonald John H mgr B C Mfg Co Ltd 311 5th St
McDonald Miss M H chg nurse Public Hospital for Insane

Canada's Mildest Havana Cigar — At all First-class Dealers
SMOKE P&R CIGARS
PARSONS & REYNOLDS, Mfrs., 1022 Seymour St., Vancouver

G. G. HEATHER & CO. Limited
Furriers and Taxidermists
Makers of high-grade made-to-order or ready-to-wear furs of all kinds.
We specialize in remodelling all fur garments.
1029 Granville Street
Vancouver, B. C.

J. S. ANDERSON & CO.
Limited
Specialists in
OIL LANDS
LOCAL OIL
and
MINING STOCKS
Phone
Seymour 617
543 Pender W.
Vancouver, B. C.

McDonald Neil ships carpenter Westminster Marine Ry Co res 824 Douglas Rd
McDonald Robt A city police constable 228 6th Ave
Macdonald R C prop Champion Shoe Store 114 Regina
McDonald R G factory foreman B C Mfg Co Ltd res Vancouver
Macdonell John S of Pacific Canadian Printing Co res 418 3rd Ave
McDougall Daniel city turnkey and office clerk res 356 Keary St
McEachern Jas engineer Timberland Lumber Co Ltd
McElroy J elevator operator T J Trapp & Co Ltd 619 Hamilton St
McElroy T driver Columbia Meat Market 619 Hamilton
McElroy W messenger Merchants Ltd 619 Hamilton St
McEntee Miss G clerk Merchants Ltd 237 Brunette St
McEwen Miss E under nurse Public Hospital for Insane
McEwen E H of McEwen Wilson & McEwen physicians res 423 6th St
McEwen S Cameron of McEwen Wilson & McEwan city medical health officer res 317 5th St
McEwen W truck driver Brunette Saw Mill Co Ltd 372 Keary St
McEwen Wilson & McEwen physicians and surgeons Columbia Bldg
MacGeachie A E prop Popular Shoe Store 217 5th Ave
MacGeachie John clerk Popular Shoe Store 933 4th St
McGee Bert driver Reliable Furniture Co cor Merrivale and 3rd St
McGibbon H car repairer BCER 814 St Andrews
McGibbon J W operator Royal Theatre Dominion Trust Blk
McGill Q mgr Blue Funnel Motor Line 471 Columbia E
McGillivray Miss H savings dept Bank of Montreal res 510 6th St
McGillivray Miss N clerk F W Woolworth Co Ltd 407 9th St
McGinn F J E acct Kelly Douglas & Co res Vancouver
McGowan G C inspector Public Works Dept Prov Govt
McGowan J guard B C Penitentiary res Agnes St
McGregor Archie lineman B C Tel
McGugan Donald J civil engineer Box 107
McGwern Hugh J blacksmith Belyea & Co Ltd res 903 Queens Ave
McHugh John civil engineer Dominion Fisheries
McIlroy John cashier T J Trapp & Co Ltd 317 Pine St
McInnes A G collections T J Trapp & Co Ltd 668 Columbia St
McInnes E W clerk Peoples Friends Clothing Store 1013 Nanaimo St
McInnes Wm decorator Hudsons Decorating 115 Durham
MacIntosh A N of A N MacIntosh Ltd res 717 2nd

MacINTOSH, A. N., LTD.
A. N. MacIntosh, Pres.; R. K. Chapman, Sec. Real Estate and Insurance. 703 Columbia St.

McIntosh Miss Bessie dressmaker and ladies' tailor 5 Hart Bldg
McIntosh J G poultry-raising
McIntosh John S cashier Westminster Trust Co 915 10th St
McIntyre Findlay Wm teamster Belyea & Co Ltd res 330 4th St
McIver Miss I M cashier C A Welsh Ltd 226 6th St
MacKay A boxmaker Brunette Saw Mill Co Ltd McDonald St
McKay Richard C engineer Lumber Products Ltd res 1218 Hamilton St
McKay Stewart telegraph operator GNR depot Brunette St
McKean Robt Small & Bucklin Lbr Co Ltd 1009 Kingsway
McKee J teamster Model Grocery 726 4th Ave
McKee H guard B C Penitentiary 69 Columbia St
McKenzie C clerk Cunningham Hardware Co 131 Dickenson St
McKenzie C H clerk C A Welsh Ltd 131 Dickenson St
MacKenzie D C tailor instructor B C Penitentiary 53 Dufferin St
McKenzie D E city market clerk 103 3rd Ave
McKenzie Dugald J sawyer Lumber Products Ltd res 208 Braid St
MacKenzie John K prop Dunsmuir Hotel res 969 Richmond St Edmonds
McKenzie Miss K under nurse Public Hospital for Insane
MacKenzie Kenneth of Kennedy & MacKenzie res 221 Royal Ave
MacKenzie Hugh H ice cream maker New Westminster Creamery 328 2nd St
MacKenzie Miss L B milliner Merchants Ltd res YWCA
MacKenzie R D sub-station operator BCER 221 Royal Ave
Mackness H T musical director Public Hosp for Insane res YMCA
McKenchnie N E clerk Merchants Ltd 513 Queens Ave
MacKie J millwright Brunette Saw Mill Co Ltd res 361 Alberta St
Mackin H J gen mgr Canadian Western Lumber Co Fraser Mills
McKnight Hugh D sack sewer The Brackman-Ker Milling Co Ltd 909 Napanee
McKory J captain No 4 Fire Hall res Sapperton
McLaren J C fireman British Columbia Mfg Co Ltd 236 6th St
McLean Alexander truck driver Belyea & Co Ltd res 929 19th Ave
MacLean Clarence E garage and auto repairs 610 Royal Ave
McLean Miss F clerk F W Woolworth Co Ltd 1025 5th Ave
McLean J D emp Westminster Brewery Ltd 326 Strand Ave
McLean (J H) & Cook (James E) props Acorn Lumber & Shingle Co Ltd South Westminster
McLean Warren filer Westminster Mill Co Ltd res YMCA
McLellan J carpenter instructor B C Penitentiary 328 Ash St
MacLennan S motorman BCER 1308 Edmonds St
MacLennans A druggist 750 Columbia res Agnes St
MacLennan's Cafe Mrs A E Richards mgr 750 Columbia St
McLeod Alfred W Ltd The Insurance Man McLeod Blk 44 6th St
McLeod Archie teamster Royal City Laundry 741 7th Ave
McLeod Geo under attendant Public Hospital for Insane
McLeod Lola domestic science teacher

McLeod Murdoch prop Holbrook Hotel 663 Front St
McLeod Neil clerk Merchants Ltd 213 4th Ave
McMillan — clerk T H Smith Co Ltd 1529 17th Ave
McMillan Hector kiln foreman Small & Bucklin Lumber Co Ltd 1310 14th Ave Edmonds
MacMillan H G millwright Brunette Saw Mill Co Ltd Keary St
McMillan J letter carrier 808 2nd St
McMillan J shoemaker Public Hospital for Insane
McMillan Mabel city librarian 208 3rd Ave
McMurphy J P plumbing and heating Clarkson St
McMurphy P J sec-treas B C Mfg Co Ltd 2187 8th St
McNeil C car repairer BCER 209 Cakland St
McPhaden V clerk T J Trapp & Co Ltd 83 8th St
MacPhail J motorman BCER 1311 Nanaimo St
McPhee Florence nurse Royal Columbian Hospital
McQuarrie D J postmaster 324 1st St
McQuarrie & Grindlay (N H McQuarrie and P R Grindlay) real estate and insurance brokers 673 Columbia St

McQUARRIE, MARTIN, CASSADY & MACGOWAN
Solicitors and Barristers. Westminster Trust Block.

McQuarrie N H of McQuarrie & Grindlay 1014 8th Ave
McQuarrie W G of McQuarrie Martin Cassady & Macgowan res 207 3rd Ave
McRae A A truck driver Westminster Brewery Ltd res Ferne Ave Jubilee
McRae A D carpenter BCER 20th St
MacSween P D dentist office Cliff Blk res 449 8th Ave E
McWaters Pete driver Blue Funnel Motor Line 2nd St
McWaters Robt city laborer 208 Auckland St
McWhinnie M watchman BCER 1008 6th Ave
Mack Miss M millinery apprentice W S Collister & Co 1007 3rd Ave
Ma Joe prop Cosmopolitan Cafe 829 Columbia
Magee E truck driver Westminster Motor Express Co res 3rd St
Magee W D Dominion Lands Agent PO Bldg
Magnene S millwright Small & Bucklin Lbr Co Ltd 1123 8th Ave
Mahl John mill hand BC Mfg Co Ltd 1705 10th Ave
Mahony F watchman BC Penitent'y
Mahony Jos J general agent Confederation Life Assn 313 3rd St
Main Clyde filer Small & Bucklin Lumber Co Ltd Savoy Hotel
Mains Alex filer Timberland Lumber Co Ltd
Major Chas F C returned soldier res 509 Queens
Major Charles G official administrator 401 Westminster Trust Bldg res 501 Queens
Major Frank returned soldier 501 Queens Ave
Major Harry C general broker 401 Westr Trust Bldg res 509 Queens
Malcomson Sidney city auditor 333 Pine St
Malony M driver No 1 Hall res 136 7th St
Maloney M shipper C A Welsh Ltd 434 Alberta St
Manchester Dr G H 604 Columbia
Mandeville Block furnished suites Frank Mandeville prop Phone 1357L cor 12th St and 6th Ave
Mandeville F prop Mandeville Apts res 1115 6th Ave
Maney Wm H laborer Swift Canadian Co Ltd Sapperton Rd
Manly A H motorman BCER 221 Harto St
Mann A H clerk Todds Music House 833 London
Mannering Chas prop Royal City Decorating Co res 120 2nd St
Mannering Geo O of Mannering & MacKenzie res 113 5th Ave
Mannering & MacKenzie (Geo O Mannering Kenneth Mackenzie) plumbers and sheet metal works 55 6th St
Manning Richard attendant Royal Columbian Hospital Sapperton
Manson W G employee Kennedy Bros res YMCA
Mantha Antoine chauffeur Swift Canadian Co Ltd Maillardville
Mantie Sam laborer Swift Canadian Co Ltd Sapperton Rd
Marino M letter carrier Jubilee Stn
Marineau E conductor BCER 1207 7th Ave
Mark Blanche maid Royal Columbian Hospital res Vancouver
Mark H C grocer 201 4th Ave
Mark Septemus F real estate and insurance 46 6th St
Marksley D W sawyer Westminster Mill Co Ltd 46th Ave and Kerr Rd
Marsh J A ticket agent BCER 1019 5th Ave
Marsh Wm H chef at Dunsmuir Cafe res Dunsmuir Hotel
Marshall F A clerk C A Welsh Ltd (Sapperton Branch) South Westminster
Marshall H clerk Pacific Meat Mkt Co Ltd 630 18th St
Marshall Jessamine oper B C Tel Co
Marshall Mary nurse Royal Columbian Hospital 618 Colbourne St
Marshall W clerk Model Grocery 829 5th Ave
Martin Andrew J cook Dunsmuir Cafe res Dunsmuir Hotel
Martin C P conductor BCER Bradley Blk
Martin Geo E of McQuaarrie Martin Cassady & Macgowan barristers res 49 Albert Crescent
Martin W N box factory foreman Brunette Saw Mill Co 928 1st St
Martin W S planer man Brunette Saw Mill Co Ltd 812 13th St
Marton W of Royal City Glass Co 423 Agnes St
Mascall W Wolton mgr Chas W Tait & Co Ltd res 205 Clinton Place
Mashinter T mill hand Brunette Saw Mill Co Ltd res Edmonds
Masen Edward re-sawyer Small & Bucklin Lbr Co Ltd 719 8th Ave
Mason Frances nurse Royal Columbian Hospital res Ladner
Mason Miss S M ledgerkeeper Royal Bank of Canada 1119 8th Ave
Masterson Robt clerk Annandale Supply Co 156th Ave E Burnaby

Western Specialty Limited
Office Supplies
LOOSE-LEAF FORMS and BLANK BOOKS in all SIZES and RULINGS
Western Specialty Limited
572 Granville Street
Vancouver, B. C.

The
Modern Office
Supply Co., Ltd.
DESKS
Chairs, Tables
Bookcases
FILING CABINETS AND SUPPLIES
Non-shine
Felt Chair Pads
(They save the clothes)
Modern Furniture
for the
Modern Office
163 Pender St. W.
Vanoouver, B. C.

FRANK
SPENCER
Vernon, B.C.
ORCHARDS
HOMES
OKANAGAN
LANDS
The Best Farming in British Columbia
FRANK
SPENCER
Vernon, B.C.

Masuda T gen contractor and dealer in barberry bark 13 Blackie St
Mathers Studio Chas W Mathers prop photographer 657 Columbia
Mathers W J broker 650 Columbia res Burnaby Lake
Matheson Alex G salesman Ridley Kennedy Ltd res 320 9th St
Matheson A H of Model Grocery 411 7th St
Matheson M ironworker Westminster Iron Works 226 6th Ave
Matheson N M driver No 1 Hall res 608 Royal Ave
Mathew W hoseman No 1 Hall 1108 4th Ave
Mathews Geo mashman BC Distillery Co Ltd 365 8th Ave
Mathews Miss A clerk F W Woolworth Co Ltd 211 Carnarvon St
Matthew Alfred H B warehouseman The Brackman-Ker Milling Co Ltd 715 5th Ave
Matthew Harry truck driver Kelly Douglas & Co Ltd St Patricks St
Matthew S sawyer Westminster Mill Co Ltd 715 5th Ave
Matthews Chas H mgr Rexall Photo Studio 304 Princess St
Matthews C H photographer Public Hospital for Insane Columbia St
Mavity Florence cashier Royal Theatre 308 Keary St
Maxwell Mary laundress Royal City Laundry 812 3rd Ave
Maxwell W chief train dispatcher BCER Russell Hotel
Maxwell W motorman BCER Cameron St
May Alex sawyer Westminster Mill Co Ltd 478 8th Ave

MAYERS, JOSEPH
Coal Dealer. 554 Front St. (See Advt.)

Mayers W S car repairer BCER 1016 Dublin St
Mayflower Cash Grocery grocery and provision merchant D McDonald prop cor Edmonds and 8th St
Menzies J S commercial mgr B C Telephone Co 123 Regina St
Mercer E mgr Star Shipyard res Queensboro
Mercer Fanny G clerk Swift Canadian Co Ltd 227 9th St
Mercer Florence E steno J T Trapp & Co Ltd 227 9th St
Mercer — & Sons 10th St Grocery 302 10th St
Mercer Miss N cashier F W Woolworth 818 Scott St Sapperton
Mercer T watchman Brunette Saw Mill Co Ltd 343 Simpson St
Mercer W mgr Model Grocery 138 Carrol St
Merchant A baggageman BCER 930 10th Ave

MERCHANTS BANK OF CANADA
F. J. Roche, Mgr. Cor. Columbia and Begbie St.

Merchants Bar Chas Lundgren prop cor McNeely & Columbia St
Merchants Ltd dry goods men's furnishings furniture and house furnishings N Abbott mgr 678 Columbia
Merrithew & Ramsay (S Robt Ramsay prop) plumbers 765-769 Carnarvon St
Mersers Nick prop Up-to-Date Shoe Repairer res 509 5th Ave
Metropolitan Life Insurance Co Wm C Hall local mgr Royal Bank Bldg Columbia St
Middleton F P planerman Timberland Lumber Co Ltd 336 Knox St
Middleton P cond BCER 336 Knox
Miles Mrs E M steno Jos Dorgan 40 Begbie St
Miles Robt blacksmith helper Webb & Gifford res 7th Ave
Millar J S poultry-breeding Box 714
Milledge Arthur A law student Corbould & Grant 1019 Nanaimo St
Miller Audray nurse Royal Columbian Hospital
Miller B emp Westminster Mill Co Ltd Queensborough
Miller E J agent Manufacturers Life Insurance Co
Miller J A train dispatcher BCER 429 12th St
Miller J W motorman BCER 11th Ave off Kingsway
Miller L messenger Hill's Drug Store Bradley Apts 6th Ave
Miller P E Westminster Mill Co Ltd res Vancouver
Miller R orderly Public Hospital for Insane
Milley J mill hand Brunette Saw Mill Co Ltd 109 Columbia St
Mills Wm watchman Small & Bucklin Lbr Co Ltd 619 6th St
Minor Wm Small & Bucklin Lumber Co Ltd 236 Sandringham Ave
Mitchell Albert saw filer Lumber Products Co res Hotel Russell
Mitchell H A mixed farming
Mitchell Jas prop Service Garage 441 Columbia St res 610 Blackford
Model Grocery (Sapperton) W C N Pike mgr 301 Columbia St E
Model Grocery Matheson & Jacobson props 308 6th St branches Edmonds Keary and Columbia St
Moffatt Miss R E oper B C Tel Co
Moffatt Robt H acct T J Trapp & Co Ltd 917 14th St
Moffitt Miss L chg nurse Public Hospital for Insane

MONARCH TOWING & TRADING CO., LTD.
G. E. Gilley, Pres. and Mgr.; H. Gilley, Sec.-Treas. Office, 902 Columbia St.

Monesen R mixed farming RR No 2
Money C V sawyer Westminster Mill Co Ltd 513 10th St
Money E W clerk PO 513 10th St
Monk M & Co wholesale and retail fish dealers 531 Front and 750 Columbia St
Montgomery D & Son mxd farming
Montgomery David truckman The Brackman-Ker Milling Co Ltd 718 Royal Ave
Monteith C A deputy chief attendant Public Hospital for Insane
Monteith F motorman BCER 18 Royal Ave
Mooney Geo whseman Brackman-Ker Mllg Co Ltd 406 Graham Ave E Burnaby
Moore Jessie steno Smith & Hutton 610 Agnes St
Moore Robt emp Swift Canadian Co Ltd 228 8th Ave
Moorhouse Jas J motorman BCER 16th and Stride Ave
Moran Al of Moran Bros res 809 Agnes St

Moran Bros (Al and Elijah L) props Hotel Russell Buffet Begbie St
Moran Elijah L of Moran Bros 809 Agnes St
Moreno S shoemaker 655 Front St
Morey H & Co Henry Morey mgr books stationery and crockery 601 Columbia St
Morey H mgr H Morey & Co 78 8th St
Morgan A E clerk Hotel Russell
Morgan Mrs laundress Royal City Laundry 350 Alberta St
Morgan R city sewer cleaner 317 5th Ave
Morley Harry chief engineer Royal Columbian Hospital 340 Simpson
Morley Samuel shipper Cunningham Hardware Co
Morphy Walter salesman W R Jaynes 726 Front St res Storm Apts 8th St
Morris W T conductor BCER 905 12th St
Morrison Miss G clerk Todds Music House 411 4th St
Morrison Robt bee-keeping
Morrow Allan driver P Burns & Co Ltd 321 Queens
Morrow Allan T distiller B C Distillery Co Ltd North Road Burquitlam
Morrow T supt of letter carriers 339 Alberta St
Morshead F night attendant Public Hospital for Insane
Mortison A V conductor BCER 417 8th St
Mortison H motorman BCER 6th St
Morton Mrs H B waitress Dunsmuir Cafe res McLeod Blk 6th St
Morton W H of Royal City Glass Works 63 6th St
Morwood Harney shoemaker 437 11th St
Mosdell Nonah boat builder Westminster Ry Co Ltd Ewen Ave
Mosley W H night watchman B C Distillery Co Ltd Rousseau St
Mosure Roy motor mechanic T J Trapp & Co Ltd 312 3rd St
Mouat J B cond BCER 525 10th St
Moucke Norman teamster Timberland Lumber Co Ltd
Moulton C electrician and electrical supplies 704 Columbia St res 327 5th St
Moulton Miss V cashier P Burns Co Ltd 10th Ave and Kingsway
Mountain J A millwright Small & Bucklin Lumber Co Ltd 427 5th St
Movcom J motorman BCER res Royal Oak
Mowatt J M J accts dept Bank of Montreal res 515 5th Ave
Mowett Mrs E repairer Royal City Cleaners 407 Royal Ave
Mullin J shipper C A Welsh Ltd res 220 Keary St
Munday Jas A engineer Westminster Brewery Ltd 327 Columbia St
Munday Thos lather 510 7th Ave
Mungeam A mgr Westminster News Agency and Chapmans Motor Cartage 235 11th Ave
Munroe Gordon truck driver Westminster Motor Express Co 119 Durham St
Munroe Miss M clerk Gordon & Walters 240 Princess St
Murchie & Son (D and E Murchie) fun dir cor 6th and Clarkson
Murchie D of D Murchie & Son 509 Agnes
Murchie E of D Murchie & Son 38 6th St
Murdoch Jas K acct Webb & Gifford res 611 Agnes St
Murphy A nightman Heaps Engineering Co Ltd
Murphy H emp Westminster Mills Co Ltd
Murphy Paul E supt Timberland Lumber Co Ltd 215 2nd St
Murray Adam machinist Heaps Engineering Co Ltd 39 6th Ave
Murray A C machinist Heaps Engineering Co Ltd 14th Ave E Burnaby
Murray Jas helper Heaps Engineering Co Ltd 14th Ave E Burnaby
Murray W city repairman 309 Sherbrooke St
Mutchmor R W clerk Merchants Ltd 513 Queens Ave
Myers E moulder apprentice Heaps Engineering Co Ltd 1041 Arbutus
Myers H carpenter Heaps Engineering Co Ltd res Arbutus St
Nakagawa Y poolroom and barber 543 Front
Nash E mgr Fraser River Fish Co 463 Rogus St Collingwood E
Naylor B guard B C Penitentiary Albert Crescent
Neff L P conductor BCER 326 Royal
Neelands Miss R steno The T H Smith Co Ltd res Burquitlam
Neilson O C mgr G N Telegraph Co 703 Columbia St
Nelson A teamster Brunette Saw Mill Co Ltd res YMCA
Nelson Ed laborer Swift Canadian Co Ltd res Vancouver
Nelson Lawrey vice-pres Westminster Brewery Ltd res 331 Pine St
Nelson Nels mgr Westminster Brewery Ltd res Queens and 2nd St
Nelson Wm manual training instructor
Netherby Catherine teacher Westminster Modern Business School 430 Ash St
Neutce E planerman Brunette Saw Mill Co Ltd 204 Columbia St
Nevard Miss D clerk C W Chamberlin 1329 10th Ave
Nevard Harry clerk C W Chamberlain 1329 10th Ave
Nevard W K patternmaker apprentice Heaps Engineering Co Ltd 1329 10th Ave
Newcomb G conductor BCER 1209 7th Ave
Newman G shipwright Brunette Saw Mill Co Ltd 722 4th Ave
Newman N pork cutter Swift Canadian Co Ltd 722 4th Ave

NEW WESTMINSTER CREAMERY D. E. MacKenzie, Mgr. 442 Front St., Market Bldg.

Nicholson C M prop Britannia Grocery 601 6th St res 308 Durham St
Nicholson Miss A oper B C Tel Co
Nicholson Geo teamster 506 Cunningham St
Nicholson J N night attendant Public Hospital for Insane
Nishiguchi M barber 839 Columbia
Noble C pay roll clerk BCER 721 6th Ave
Noble Clarence driver Blue Funnel Motor Line Burnaby res 744 Columbia

Columbia Stump Pullers

Hand Power
Horse Power

Modern equipment for
LOGGING
MINING
LAND
CLEARING

Opsal Steel Co.

Quebec and Dufferin Sts.
VANCOUVER

You Know MOORE LIGHT

is used all the world over as it is the recognized light for country districts.

R. M. Moore & Co. Ltd.

Lighting Devices Manufacturers
VANCOUVER B.C.

EVANS & HASTINGS

THE PIONEER PRINTERS

Only first-class work leaves this office.

QUALITY supreme in stock, style and distinctiveness.

Try us with your next order.

578 Seymour Street Vancouver, B. C.

BROWN BROS. & CO. Limited Florists

Cut Flowers
Wedding Bouquets
Funeral Designs
SEEDS
BULBS
POT PLANTS
NURSERY STOCK
Fruit and Ornamental Trees and Shrubs
CATALOGUE FREE
Address Mail Orders to
48 Hastings St. E. Vancouver, B. C.

Norman H foreman BCER 908 10th Ave
Norman H F hospital nurse B C Penitentiary 51 Columbia St
Norris E J letter car 373 Hospital
North A T guard B C Penitentiary 136 Harbey St
Northern Express Co G W MacArthur agent Front St
Northern Pacific Railway Co freight sheds Front St
Northern Transfer Co Frank Hughes mgr 1208 6th St E Burnaby
Nunn T of Hoskin & Nunn 222 6th St
O'Brian T city rock spreader 118 Durham St
Obtober David clk Peoples Friends Clothing Store Arundel Mansions
Obtober Samuel prop Peoples Friends Clothing Store Arundel Mansions
O'Connell T D grocer Boundary Rd PO Box 973
O'Connor Miss F clerk T H Smith Co Ltd 813 Dublin St
O'Connor Pat J laborer Swift Canadian Co Ltd 317 Princess St
Oddy R clerk Pacific Meat Market Co Ltd 701 4th Ave
O'Dell F sawyer Westminster Mill Co Ltd
Oden Geo mechanic Valley Motor Co res K of C Apts
O'Donovan E S motorman BCER 701 6th Ave
Ogilvie Jas helper Heaps Engineering Co Ltd 341 Carnegie St
Ogle F boxmaker Brunette Saw Mill Co Ltd 129 Columbia St E
Old Country Shoe Store John Stewart mgr 661 Columbia St
Oliver H A clerk PO Cliff Block
Oliver Kate maid Royal Columbian Hospital 422 Columbia St
Oliver W A dairy farming
Oliver W H plumber Public Hospital for Insane 820 Kennedy St
O'Malley Mary steno Small & Bucklin Lumber Co Ltd 1115 4th Ave
O'Malley M city laborer 1115 4th Ave
O'Reilly Miss C chg nurse Public Hospital for Insane
O'Reilly J F steward Public Hospital for Insane
Osborne C E mgr W S Collister & Co 337 Knox St
Osborne Jos 337 Knox bee-keeping
Otley C cattle-raising
Overend W machinist Brunette Saw Mill Co Ltd 410 Sherbrooke St
Overwaitea Tea Co R C Kidd prop 746 Columbia
Owen Jas clerk P Burns Co Ltd Savoy Hotel Columbia St
Oxenbury Ailsa acct Hyslop Hardware Co 417 7th Ave
Oxenbury Henry teller Bank of Toronto 417 7th Ave

PACIFIC CANADIAN PRINTING CO.
Sangster & MacDonell, Props. Book and Commercial Printers, 761 Carnarvon St.

PACIFIC MEAT MARKET CO., LTD.
E. H. Gennis, Mgr. 735 Columbia ST.

Pannington Miss M seamstress Pub Hosp for Insane res YWCA
Pannington T night attendant Public Hospital for Insane 37 Albert Crescent
Paojodo S car washer T J Trapp & Co Ltd
Pappas Geo mgr Elite Fruit Store and prop Royal City Ice Cream Parlor 210 Dominion Block cor Columbia and 6th
Pare Yvonne emp Swift Canadian Co Ltd Maillardville
Parker Chas M machinist Webb & Gifford 309 4th Ave
Parker R moulder New Westminster Foundry Co Ltd 518 Agnes St
Parker Wm baker Dunsmuir Cafe res Dunsmuir Hotel
Parker Wm clerk P Burns & Co Ltd (Sapperton Branch) 1390 Newcombe St
Parlett W H clerk Burtons Barber Shop Dominion Hotel Columbia and 6th
Parmiter F T farming
Parnell Jean nurse military annex Royal Columbian Hospital 514 Carnarvon St
Parr Herbert W clerk Hyslop Hardware Co 912 Henley St
Parrott Jas fireman Brunette Saw Mill Co Ltd 109 Columbia St
Parson F laborer New Westminster Foundry Co Ltd 511 McDonald St
Passmore Miss R clerk Gordon & Walters 610 6th Ave
Pastime Billiard Parlor Caswell & Edwards props Annandale Bldg
Patchell Margaret city police matron 45 Pen Row
Patchell Mrs M travellers aid sec YWCA 348 Columbia
Patchell W A chief keeper B C Penitentiary 45 Columbia St
Paterson J T motorman BCER res Edmonds
Pattenden Sidney mgr Willard Battery Charging Station 519 10th St
Patterson A S salesman W S Collister & Co 418 3rd Ave
Patterson R G city sidewalk foreman 614 4th Ave
Paull Robt blacksmith Webb & Gifford cor 10th and 14th Ave
Pawson Harry veneer worker B C Mfg Co Ltd 206 Agnes
Pawson Sydney veneer worker B C Mfg Co Ltd 206 Agnes St
Payer Alphee emp Swift Canadian Co Ltd res Maillardville
Payer Dolphice fireman Swift Canadian Co Ltd res Maillardville
Pearce Chas I city attendant at Garbage Disposal Plt 301 7th Ave
Pearce Geo city ambulance driver Arcade Blk 8th and Agnes
Pearce Sidney J city chief sanitary inspector 815 Milton St
Pearce Stanley driver Blue Funnel Motor Line 422 Agnes
Pearn C woodman Westminster Mill Co Ltd 571 11th St
Pearson & Co Ltd and J R Agar Thos R Pearson mgr real estate and insurance 614 Columbia St
Pearson C workman Clausens Second Hand Shop Trapp Rd Stn
Pearson Thos R of Thos R Pearson Co Ltd res 715 Royal Ave
Peart E electrician No 1 Hall 465 Kelly St

Peck John chief inspector of steam boilers and machinery Public Works Dept Prov Govt 417 Queens
Pellew W letter carrier 1415 Nanaimo St
Pelly E R asst acct Bank of Montreal res 321 5th Ave
Pentland Edward city police sergeant 224 2nd St
Peoples Friends Clothing Store men's clothing Samuel Obtober prop 708 Columbia
Peoples Providers (The) grocers N S Rattray mgr 517 8th St
Peplow Bessie waitress MacLennan's Cafe 512 12th St
Perdue Aaron teamster Belyea & Co Ltd 1023 4th Ave
Perdue Joseph teamster Belyea & Co Ltd 1009 Auckland
Perdue Peter barn foreman Belyea & Co Ltd 318 10th St
Perdue Robt H truck driver Belyea & Co Ltd 1011 Auckland
Perdue Wm teamster Belyea & Co Ltd 1023 4th Ave
Perrett John butcher Swift Canadian Co Ltd 469 Kelly St
Perry E emp Westminster Brewery Ltd res Murrayville
Petapiece A W barrister and solicitor 209 Westminster Trust Bldg
Peters A G steamboat capt Brunette Saw Mill Co Ltd 513 9th St
Peters C R mixed farming
Peterson A moulder apprentice New Westminster Foundry Co Ltd Richmond St
Peterson C W brewer Westminster Brewery Ltd 432 Richmond St
Petrie Miss A clerk Reid's Confectionery 1427 7th Ave
Petticrew John guard B C Penitentiary 69 Columbia St
Pheasey Jack pork cutter Swift Canadian Co Ltd res Vancouver
Phelan L D carpenter BCER 125 Bohnsen St
Phelan Mike messenger Edward R Davis 125 Bohnsen St
Phillips H conductor BCER 433 Garrett St
Phillips N J men's furnishings 671 Columbia res 401 Agnes
Philpott W prop Royal Ice Works res 424 Victoria St
Pike W C N mgr Model Grocery Sapperton 447½ Kelly
Pinchbeck Cyril decorator Hudson's Decorating 417 Kelly St
Pineo C J Johnstons Big Shoe House Ltd 438 4th St
Pinniger Alfred clerk Cunningham Hardware Co 239 6th St
Pittendrigh Chas city gaoler City Police Station
Plain Miss L clerk W S Collister 517 11th St
Plastow Chas foreman Westminster Iron Works Ltd 818 Kennedy St
Plastow J W electrician Hume & Rumble 105 Durham
Platt N guard B C Penitentiary Brunette Boarding Hse Columbia
Playford Chauncey K of Columbia Tire Shop res Simpson St
Playford & McCallum props Columbia Tire Shop 447 Columbia St
Plowright W J mechanical engineer Heaps Engineering Co Ltd 776 12th Ave E
Poirier Napoleon shipper Swift Canadian Co Ltd Blue Mt Rd
Pollard Harry acct Cunningham Hardware Co res Burquitlam
Pollard H sawyer Brunette Saw Mill Co Ltd res Keary St
Poole P watchman B C Penitentiary
Pope Alice steno PO 905 Queens
Pope S shoemaker 628 Clarkson St res 319 6th Ave
Popular Shoe Store (The) A E MacGeachie prop 638 Columbia
Pore John car loader Westminster Mill Co Ltd 224 11th St
Porter A cond BCER 709 14th Ave
Pound D M auto bodies and auto painting 729 Frew St
Pousett Gus machinist Heaps Engineering Co Ltd 508 Ash St
Powys Miss D steno Retail Merchants' Assn of Can 1264 11th Ave
Pozer Ernest W with S Bowett Undertaking Co res 405 Columbia
Pratt Mrs laundress Royal City Laundry 692 13th Ave
Premier Hotel H de Delley prop cor 8th and Carnarvon St
Press F city sweeper 131 6th Ave
Press F W B letr car 1295 10th Ave
Preston A city laborer 908 3rd Ave
Preston W city laborer 1301 6th Ave
Preston Wm S teamster Belyea & Co Ltd res 1109 6th St
Price Mrs H tailoress J N Aitchison res Dow Rd Jubilee
Pride Wm city poundkeeper res 1103 Hamilton St
PRINCESS CHIC (THE)
H. Klein, Mgr. Ladies' Tailoring. 48 Sixth Street.
Pringle J driver Blue Funnel Motor Line Coquitlam res 744 Columbia
Province (Vancouver) Daily H J Sayer agt 404 Westr Trust Bldg
Prowse R city repairman res 821 5th Ave
Purkiss Miss Emily attendant Dr Robt H Scott res 209 Blackman
Purvis F W clerk N J Phillips 1009 Leith St
Purvis Hector clerk Kelly Douglas & Co Ltd 1009 Leith St
Quaggan Miss E M clerk C A Welsh Ltd 508 Kingsway
Quality Shoe Store Timleck & Thompson 618 Columbia St
Quissy Louis painter Hudson's Decorating 8th Ave
Quoy Joe confectioner and tobacconist 831 Columbia
Radcliff Frank clerk Jonathan Rodgers res 430 Fader St
Ramage J M mixed farming
Ramsay Samuel Robt prop Merrithew & Ramsay res Suite 10 Arundel Mansions
Ramsay W conductor BCER McLeod Blk 6th St
Ramsey Miss E clerk F W Woolworth Co Ltd E Burnaby
Rankin Robt engineer Brunette Saw Mill Co Ltd 109 Columbia St E
Rattray Mrs M H clerk The Peoples Providers res Vancouver
Rattray N S mgr The Peoples Providers 317 7th St
Rawlinson Wilfrid J acct and sales mgr Small & Bucklin Lumber Co Ltd Box 932
Ray F cond BCER 815 10th Ave
Ray W guard B C Penitentiary 37 Columbia St

SUCCESS
Business College
Limited
Business
Shorthand
Typewriting
Clerical
Secretarial
Combined
Beginners
and Higher
Accountancy
Courses
Main & 10th
Vancouver, B.C.

Keep Chickens ?

Raise Garden Truck, Pigs, Poultry or other Live Stock?

If you do, then you need

FARM and HOME

The Leading Authority on Farm Management in British Columbia.

Subscribe Now.

$1 Per Year—52 Weekly Issues

Read S F clerk Cunningham Hardware Co Hotel Russell
Read T M cond BCER Hamilton St
Redmond Geo city watchman Isolation Hospital 1408 8th Ave
Ree Jim driver Annandale Supply Co Davis St E Burnaby
Reece K bookkeeper P Burns & Co Ltd 324 4th St
Reed W C workman Royal City Junk Co 326 4th St
Reid C clerk D S Curtis Co res Vancouver

REID, IRA A.
Confectionery and Tobaccos. 752 Columbia St. Res., 715 4th Ave.

Reid John prop Westminster Iron Works res 429 Agnes St
Reid Kilburn K acct Belyea & Co Ltd 813 Dublin St
Reid & McDonald (W T Reid and Andrew McDonald) clothing 707 Columbia St
Reid Ray clerk D S Curtis Co 115 Regina
Reid R city repairman 1013 Cornwall St
Reid R L apprentice Westminster Iron Works 513 Ash St
Reid Wm J mgr Westminster Iron Works 1213 7th Ave
Reid W I sec Westminster Iron Works res 1213 7th Ave
Reid W T of Reid & McDonald res 605 3rd Ave
Reid's Confectionery (branch) Mrs W M Reid mgr cor Agnes and 6th Sts
Reliable Furniture Co Stanley Ross mgr cor Carnarvon & 6th St
Remple Wm P clerk Premier Hotel res Premier Hotel
Rennie G filer Brunette Saw Mill Co Ltd 365 Keary St
Rennie Geo city chief operator Lulu Island Bridge 108 6th Ave
Rennie Jas acct Confederation Life Assn res 501 5th St
Rennie John millwright res 230 Keary St
Renny Robt clerk Edward R Davis 501 5th St
Retail Merchants Assn of Canada New Westminster Branch Walter F Ing sec 511 Westr Trust Bldg
Rexall Studio C H Matthews mgr 657 Columbia
Rice Miss H E supervisor B C Tel
Rice R B salesman W S Collister & Co 126 7th St
Richards Mrs A E mgr MacLennan's Cafe Columbia and 6th St
Richards M E A clerk Royal Bank of Canada 327 3rd St
Richamond Miss A S teller Royal Bank of Canada 236 6th Ave
Richter O emp Westminster Mill Co Ltd res Queensborough
Riddell E A mgr Westminster Trust Co res 310 3rd Ave
Riddell W W sawyer Westminster Mill Co Ltd 1013 Howay
Riddle Margaret maid Royal Columbian Hospital 1013 Howay St
Ridley H E of Ridley Kennedy Ltd res 207 4th Ave
Ridley-Kennedy Ltd Ford dealers parts and repairs 524 Columbia St
Rideout R clerk Popular Shoe Store 610 Kingsway
Ritchford R L prop Edmonds Drug Store cor Edmonds St and Kingsway
Roberts F hoseman No 1 Fire Hall
Roberts Howell O janitor B C Tel
Robertson C patternmaker Heaps Engineering Co Ltd Vancouver
Robertson Geo city scavenger Health Dept res 934 13th St
Robertson H letter carrier 366 Simpson St
Robertson J conductor BCER Co Ltd Dunsmuir Hotel
Robertson R J steward B C Penitentiary 53 Columbia St
Robinson C C letter carrier 141 11th Ave
Robinson C E fireman Brunette Saw Mill Co Ltd 360 Hospital St
Robinson E city fitters helper 736 Colbourne St
Robinson H laborer Heaps Engineering Co Ltd 112 10th Ave
Robinson Ralph city park ranger Queens Park
Robinson Thos foreman shipper Swift Canadian Co Vancouver
Robinson Thos packing room foreman Kelly Douglas & Co Ltd 830 17th Ave
Robitaillie Lucien laborer Swift Canadian Co Brunette board house
Robson Charles J water rate clerk collection office 415 St George St
Robson J G pres and mgr-dir Timberland Lbr Co Ltd 533 Ash St
Roche F J mgr The Merchants Bank of Canada
Rogers Miss D C clerk Royal Bank of Canada 213 6th St
Rogers W H letter carrier 215 Keary St
Ronald Archibald clerk city treas office 418 4th Ave
Ronald Basil machinist apprentice Webb & Gifford 418 4th Ave
Roop Miss C M public steno 309 5th Ave
Roots Geo machinist apprentice Heaps Eng Co Ltd res Vancouver
Rose Jas mgr P Burns & Co Ltd (Saperton branch) 76 Devoy St
Ross G driver No 3 fire hall 402 1st St
Ross Isabella steno Royal Columbian Hospital 489 10th Ave E
Ross Stanley mgr Reliable Furniture Store 609 4th Ave

ROUSE, CONRAD.
Blacksmith, Horse Shoeing and Wagon Builder, 200 Brunette St.

Routley E motorman BCER Co Ltd 243 10th St
Rowe Chas asst janitor Westminster Trust Bldg res Sapperton
Rowell G A auto mechanic Brunette Saw Mill Co Ltd 101 Columbia St
Rowson W conductor BCER 4th Ave
Royal Bank of Canada G H Stevens mgr Columbia St
Royal City Candy Mfg Co Jas Spnanos prop 608 Columbia St
Royal City Cleaners G F Baldwin mgr 345 Columbia
Royal City Coffee Co R M Rice prop 35 8th St
Royal City Decorating Co Chas Mannering prop 704 Columbia St
Royal City Glass Co A Swales & W Morton props 63 6th St

ROYAL CITY ICE CREAM PARLOR
George Pappas, Prop, 608 Columbia St.

Royal City Junk Co J Ashkins mgr 649 Front St
Royal City Laundry J Byard Abrams prop 814 Royal Ave

ROYAL COLUMBIAN HOSPITAL. Gertrude Sinclair, Supt., Sapperton.

Royal Ice Works W Philpott prop 424 Victoria St
Royal Shoe Shop Harvey A Morwood 69 6th St
Royal Theatre John W Rushton mgr Columbia St
Rumble C P of Hume & Rumble Imperial St Jubilee
Rumble J teamster Model Grocery 823 Henley St
Rumble Thos warehouseman The Brackman-Ker Mill Co Burnaby
Rummell C mgr heat light and power BCER res 1805 Inverness
Ruscoe John yard foreman Small & Bucklin Lumber Co Ltd 611 6th St
Ruse Wm J tailor room 6 Hart blk
Rushton E chauffeur Public Hospital for Insane Essondale
Rushton John W mgr Royal Theatre res 1020 Dublin St
Russell A C conductor BCER Co Ltd Bradley blk
Russell G motorman BCER Co Ltd 1209 7th Ave
Russell L rate clerk BCER Co Ltd Vancouver
Russell Photo Studio Smith blk Columbia St
Russell W emp Westminster Mill Co Ltd
Rutledge Miss L M oper B C Tel Co
Rutledge T conductor BCER Co Ltd 1009 8th Ave
Ryan Dr E J asst physician Public Hospital for Insane
Ryan H druggist & optician 701 Columbia St res 313 Queens
Ryan P motorman BCER Co Ltd 716 Hamilton St
Ryder G section foreman BCER Co Ltd 511 Columbia St E
Saint Jos millwright British Columbia Mfg Co Ltd Hospital St
Saint Miss L bkpr C A Welsh Ltd (Sapperton br) 330 Hospital St
St Laurent Uric pork cutter Swift Canadian Co Ltd 44 6th St
St Mungo Canning Co Ltd fish merchants and canners Jas Anderson mgr 722 Front St
Salet John hide man Swift Canadian Co Ltd 312 Hospital St
Salter C painter Public Hospital for Insane 1211 Regina St
Sambrook G clerk Merchants Ltd 724 1st St
Sampson T asst steward B C Penitentiary 49 Columbia St
Sandell A moulder Heaps Engineering Co Ltd Central Park PO
Sanderson P freight clerk BCER Co Ltd 205 12th Ave
Sangster Alex miller Brackman-Ker Milling Co 607 5th Ave
Sangster & MacDonell printers 761 Carnarvon St
Sangster J Lewis city clerk treas office res suite 1 Storme Blk
Sangster Marjory steno Westminster Trust Co 513 4th Ave
Sangster Miss N steno Moultons Electrical Construction and Supplies 607 5th Ave
Sangster R K of Pacific Canadian Printing Co 713 6th Ave
Sapperton Meat Market P Burns & Co Ltd props 308 Columbia St
Sarginson J clerk T J Trapp & Co Co Ltd res Hersham Ave Edmonds
Sarves J P mixed farming
Saunders A G mgr F W Woolworth Co Ltd res Arundel mansions
Savage Miss A L acct Ridley Kennedy Ltd 312 5th St
Savoy Cafe Ed Jones prop 660 Columbia St
Sawyer J city repairman 520 10th St
Sayer Henry asst shipper C A Welsh Ltd 109 Oakland St
Sayer H F agt Vancouver Province res Vancouver
Sayer W guard B C Penitentiary 29 Wellington St
Sayer Wm city board of works clerk 231 7th Ave
Scarlett Miss A B under nurse Public Hospital for Insane
Schmalz Frank M engineer B C Distillery Co Ltd KC blk
Schnoter Dan prop Solo Special Cigar Store res 508 6th Ave
Schofield Miss D E steno Cunningham Hardware Co 613 4th St
Schofield H clerk 210 9th St
Schoulte W H cook Royal Columbian Hospital Sapperton
Schriffman Chris foreman Swift Canadian Co Ltd 307 Columbia St
Scott Esther laundress Royal City Laundry Alberta St
Scott Jas clerk Model Grocery 255 13th Ave
Scott John clerk Model Grocery 1095 16th Ave
Scott M decorator Hudsons Decorating 1720 10th Ave
Scott Robt H physician and surgeoon 106 Westminster Trust bldg res 220 Queens Ave
Scott Roy clerk Jonathan Bone res Savoy Hotel
Scott W A conductor BCER Co Ltd 1207 Cameron St
Sclater Annie nurse military annex Royal Columbian Hospital 467 Cumberland St
Sclater Margaret bkpr Kennedy & MacKenzie 467 Cumberland St
Scragg Robt acct The Brackman-Ker Milling Co Ltd 324 3rd St
Seabrook Ed barber Windsor Parlors 604 7th Ave
Seed Sid laborer Swift Canadian Co Ltd 1015 8th Ave
Selby-Hele J director Lumber Products Ltd res 2564 Linden Ave
Seldon Alfred plumber Kennedy & MacKenzie res Edmonds St
Sell Chas emp Westminster Brewery Ltd 241 Sandringham Ave
Sell Mrs laundress Royal City Laundry 427 Sandringham Ave
Sell Thos driver Royal City Laundry 241 Sandringham Ave
Service Garage Jas Mitchell prop 441 Columbia St
Seymour Jas emp Small & Bucklin Lumber Co Ltd 142 18th Ave E
Shaiken S mens furnishings 837 Columbia
Sharp W J machinist Heaps Engineering Co Ltd 201 Columbia St
Sharpe Alvan emp T H Smith Co Ltd 727 Kingsway
Sharpe A W clerk T J Trapp & Co Ltd 339 9th St
Sharpe W mixed farming
Shaw Andrew clerk PO 831 6th St
Shaw A J bee-keeping
Shaw Cecil A timekeeper B C Mfg Co Ltd 967 18th Ave

Vancouver Drug Co. Limited
ORIGINAL CUT-RATE DRUGGISTS
MAIL ORDERS A SPECIALTY
6 Stores
Main Store: 405 Hastings St. West Vancouver, B. C.

Monarch Real Estate LIMITED
"A Reliable Firm for Good Investments."
MORTGAGES
BONDS
LOANS
BUSINESS CHANCES
Phone Sey. 509
407 Granville St. Vancouver, B.C.

North American Life Solid as the Continent

North American Life Assurance Co.

Head Office: Toronto, Ontario

E. W. Keenleyside
Provincial Manager

470 Granville Street

Vancouver B. C.

Phone Sey. 225

North American Life Solid as the Continent

Shaw S T milling machine hand Heaps Engineering Co Ltd res Premier Hotel
Shelly Bros Ltd bakers A H Thomas local mgr 231 10th St
Sheppard A cashier BCER Co Ltd 609 Blackford St
Sheppard Frank W acct Westminster Trust Co 609 Blackford St
Sheppard Lucy clerk and steno Public Hos for Insane 609 Blackford
Sheppard J W mixed farming
Shermans Fish Market Chas Fraser mgr 10 Begbie St
Shermans Meat Market Geo Johnson mgr 12 Begbie St
Shibutani R tobacco and candies 139 Columbia St E
Shields R car repairer BCER CO Ltd 407 3rd Ave
Shilan Miss D clerk Vancouver Dry Goods Co Maillardville
Shiles Del meter reader 422 Ash St
Shirea — — filer New Westminster Mill Co Ltd KP blk
Shull Lumber & Shingle Co Ltd J Shull pres H A Shull sec-treas and mgr T D O'Connell mill supt mill North Arm Fraser River mfrs of cedar shingles Box 793
Shuttleworth Geo city laborer 616 4th St
Shuttleworth John electrical apprentice Hume & Rumble 610 3rd Ave
Shuttleworth R machinist Heaps Engineering Co Ltd 610 3rd Ave
Sibley Cyril Spring & Sibley res 521 8th St
Simpson Mrs Minnie housekeeper Royal Col Hosp Sapperton
Simpson S B pres Fraser River Pile Driving Co Ltd res Savoy Hotel
Simpson T W conductor BCER Co Ltd St George St
Simpson W H clerk PO 816 4th St
Simpson Walter R auto express 821 Formby St
Sinclair Gertrude supt Royal Columbian Hospital 232 3rd St
Sinclair J D machinist Western Iron Works 232 3rd St
Sinclair J W freight acct BCER Co Ltd 232 3rd St
Sincock J motorman BCER Co Ltd 5th Ave and 12th St
Sincock Thos salesman Valley Motor Co 812 Royal Ave
Sing On & Co fancy goods 859 Columbia
Sim W Harold of Valley Motor Co res 813 6th St
Sissons Miss D clerk Merchants Ltd Bradley apts
Sivart N R mgr City Grocery Ltd Princess and 2nd St
Skelding G W purchasing agt Brunette Saw Mill Co Ltd 332 Buchanan Ave
Skelly Leila laundress Royal City Laundry 365 Alberta St
Skinner Wm emp Westminster Brewery Ltd 6th and Sassamat
Slack Miss G under nurse Public Hospital for Insane
Slater David B prop The Covenient Grocery 305 Agnes
Sloan & Harrison Will J Sloan and Herbert W Harrison building contractors 206 Westminster Trust bldg
Sloan J clerk Model Grocery 164 16th Ave E
Sloan Will J of Sloan & Harrison 340 2nd St

SMALL & BUCKLIN LUMBER CO., LTD.
E. H. Bucklin, Pres.; W. F. H. Bucklin, Gen. Mgr. Manufacturers of Fir, Cedar, Spruce and Hemlock Lumber. Columbia St.

Small Rae machinist Heaps Engineering Co Ltd 511 4th St
Smillie W dairy farming
Smith Arthur driver Blue Funnel Motor L Coquitlam 744 Columbia
Smith Bessie nurse Royal Columbian Hospital
Smiths Button Works Vancouver Victoria and Calgary Alex S Smith prop accordion and knife pleating embroidery buttons covered etc Collister blk Columbia St (see side lines)
Smith C chauffeur Imperial Oil Ltd 513 Columbia St
Smith C cook Public Hospital for Insane
Smith Chas C of Smith & Hutton 727 Queens Ave
Smith C J of Banford & Smith res 330 4th St
Smith Frank clerk C Moulton electrical construction supplies 320 Alberta St
Smith Frank emp Small & Bucklin Lumber Co Ltd 625 12th St
Smith G L clerk T H Smith Co Ltd 66 6th St
Smith Henry tallyman Small & Bucklin Lumber Co Ltd 711 14th St

SMITH & HUTTON.
Charles Smith and Harold L. Hutton. Real Estate, Insurance and Financial Agents.

Smith I P dentist Public Hospital for Insane 36 Leopold Place
Smith Mrs J clerk Daveys (Miss) Millinery Parlors 316 6th St
Smith J B machinist Heaps Engineering Co Ltd Gray Ave
Smith J M patternmaker Heaps Engineering Co Ltd YMCA
Smith J W H clerk Vancouver Province Westminster agency res McKay PO
Smith Percy R emp Small & Bucklin Lumber Co Ltd 324 6th St
Smith Rosa supervisor B C Tel Co
Smith R W sec-treas T H Smith Co Ltd 1841 River Drive

SMITH, T. H. & CO., LTD.
Dry Goods and Ladies' Ready-to-Wear. 623 Columbia St.

Smith Dr W A DeWolf surgeon penitentiary 217 Columbia
Smith Wilbur wood foreman Belyea & Co Ltd 324 6th St
Smith W H bee-keeping 1007 6th Ave
Smither Russell A bee-keeping 1906 River Drive
Smithson Robt machinist Westminster Iron Works res South Vancouver
Smyth R J conductor BCER Co Ltd 1207 Cameron St
Snelgrove Albert blacksmith Belyea & Co Ltd Bradley blk
Snelgrove Leslie mechanic Belyea & Co Ltd Bradley blk
Solo Special Cigar Factory Dan Schnoter prop 731 Victoria St
Solomon Miss V E clerk Merchants Ltd 210 Regina St
Speck Alex & Son auto repairing and vulcanizing 741 Front St

SPECK, GEORGE R.
"The Cycle Man," Bicycles and Cycle Accessories and Repairing, Sporting Goods. 626 Columbia.

Spencer J J engineer Small & Bucklin Lumber Co Ltd 213 7th Ave
Spnanos Jas prop Royal City Candy Mfg Co 608 Columbia St
Spong Chas J ships carpenter Westminster Marine Railway Co Ltd East Burnaby
Sponenburg Miss L clerk Gordon & Walters dry goods Dominion Hotel
Spooner F chief attendant Public Hospital for Insane 316 Strand
Spring A Gordon of Spring & Sibley res 1420 7th Ave
Spring I T motorman BCER Co Ltd Queens Ave
Spring & Sibley Albert G Spring and Cyril Sibley heating plumbing and tinsmiths 509 Clarkson St
Spuriel Isabel laundress Royal City Laundry 417 12th St
Stakler Donald sec-treas B C Distillery Co Ltd 109 Braid St
Stanbridge Miss C milliner W S Collister & Co 325 Ash St
Standish Lena nurse Royal Columbian Hospital Sapperton
Star Ship Yard E Mercer mgr boat builders Lulu Island
Stearman D W train dispatcher BCER Co Ltd Russell Hotel
Stedde Richard baker The Green Grill 818 Edinburgh St
Steele Wm manual training instructor
Steeves Dr H C asst med supt Public Hospital for Insane
Stein C A mgr J C Blairs 358 Hospital St
Stephens Albert apprentice Westminster Iron Works res Burnaby
Stevens G H mgr Royal Bank of Canada 314 2nd St
Stevens H driver Blue Funnel Motor Line Haney 744 Columbia
Stevens Miss L clerk Overwaitea Tea Co 218 10th Ave
Stevens M clerk Reids Confectionery 1312 Dublin St
Stevenson Elizabeth maid Royal Columbian Hospital Sapperton
Stewardson H city engineer city hall
Stewart Chas city meter supt water dept 805 16th St
Stewart Miss E chg night nurse Public Hospital for Insane
Stewart F storekeeper penitentiary 35 Columbia St
Stewart John mgr Old Country Boot Store 1118 4th Ave
Stewart Wm mechanic Swift Canadian Co Ltd 421 Rousseau St
Stirling Block furnished apts cor 10th St and Royal Ave
Stirling E asst supt BCER Co Ltd 429 13th St
Stirling J chief clerk BCER Co Ltd Russell Hotel
Stillwell Mrs laundress Royal City Laundry 2633 Vanness Ave
Stobie Miss M clerk W S Collister & Co 1421 7th Ave
Stoddard Harold machinist apprentice Webb & Gifford Liverpool St
Stoddard Thos vice-pres Belyea & Co Ltd res 305 Liverpool St
Stoney F P dairy farming
Stoney H J truck driver Vancouver Milling & Grain Co 608 8th Ave
Storme Thure clerk PO 512 Ash St
Stormont Wm roadmaster BCER Co Ltd Central Hotel
Stott Frances M steno Westminster Trust Co 240 Keary St
Stott Katherine asst supt Royal Columbian Hospital 240 Keary St
Stout Wm machinist Cormack & Armand 422 6th St
Strand Hotel Neil Cummins prop cor Columbia and 8th St
Street Geo engineer Westminster Mill Co Ltd
Streight H M mgr Brackman-Ker Milling Co Ltd res 505 3rd Ave
Stubbins T driver Royal City Cleaners 445 6th St
Sutton Stanley laundryman Royal City Laundry Arcade blk
Sullivan H B of Sullivan Shingle Co res 47 Albert Crescent
Sullivan Thos mgr Western Canada Lime Co res 607 Queens St
Sutherby F mixed farming
Sutherland A inspector public works dept prov govt
Sutherland Edw N of Coulthard Sutherland & Co Ltd 65 Merrivale St
Sutherland J city cartman 215 Mowatt St
Sutherland W hoseman No 1 fire hall 1009 Cornwall St
Sutton Stanley laundryman Royal City Laundry Arcade blk
Swain Benjamin teamster Belyea & Co Ltd res 818 6th Ave
Swain G clerk Old Country Boot Store 1116 4th Ave
Swain Mrs G clerk Old Country Boot Store 1116 4th Ave
Swales A of Royal City Glass Co 12th Ave
Swan H W motorman BCER Co Ltd res East Burnaby
Swanburg Miss S nurse Royal Columbian Hospital
Swanson Edna nurse Royal Columbian Hospital
Swanson Oscar bicycles and bicycle repairer sptg goods 13 Begbie St
Swanson Violet M steno The Brackman-Ker Milling Co Vancouver
Swarbrick J letter carrier res Vancouver
Sweeney B C conductor BCER Co Ltd Bradley blk
Swenciski A mixed farming 240 3rd St
Swenuski P mill hand Brunette Saw Mill Co Ltd 192 5th Ave
Swift Canadian Co Ltd beef and pork packers P R Jacobs mgr Brunette St
Syrus Bros mixed farming
Takeda H groceries 869 Columbia

TAIT, CHAS. W. & CO., LTD.
Lumber and Shingle Mfrs. W. W. Mascall, Mgr. Mil's at Warhoop and Sullivan. 7 Hart Block, Columbia St.

Tait E L acting engineer of way BCER Co Ltd 621 5th St
Tate Wm F optician Ellis blk 552 Columbia St res 205 Agnes St
Taylor Gilbert acct B C Columbian res Windsor Hotel
Taylor Gwendolin nurse Royal Columbian Hospital
Taylor Jean nurse Royal Columbian Hospital
Taylor J D mgr-dir The Columbian Co Ltd res 3rd Ave
Taylor John H engineer Royal Columbian Hospital Sapperton

Hayward & Dods
Limited
Plumbers and Steamfitters
PHONES
1854
3908 L
3910 R
927 Fort Street
Victoria, B.C.

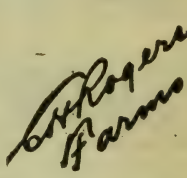

Complete list of
FARMS
Farm lands exclusively for the past 10 years.
Farm lands sold, rented or selected for purchaser.
Farm land valuations.
414
Seymour Street
Vancouver, B. C.

MORGAN
Ladies' and Men's
TAILOR
Importer of Fine Woolens
Special Attention to Mail Orders
Phone Sey. 633
817 Granville St.
Vancouver, B. C.

Taylor Wm mechanics helper The Valley Motor Co
Taylor Wm letter carrier 1428 10th Ave
Telford Block furnished apts Jas M Telford prop 845 Royal Ave
Telford H travelling salesman T J Trapp & Co Ltd London St
Telford N W teller Royal Bank of Canada res Vancouver
Tenth Street Meat Market W L Lawrence prop 304 10th St
Terry Albert G pork cutter Swift Canadian Co Ltd 216 Keary St
Tesch Frank L warehouseman Imperial Oil Ltd 1213 Nanaimo St
Terkey Jas emp Westminster Brewery Ltd 339 Simpson St
Teskey Miss E R super B C Tel Co
Thomas A H mgr Shelly Bros Ltd 209 Mowat St
Thomas Miss D A oper B C Tel Co
Thomas Miss M A oper B C Tel Co
Thomas O clerk Merchants Ltd 309 Pine St
Thomas T J asst city clerk 231 Alberta St
Thomason R emp Westminster Mill Co Ltd res Queensborough
Thompson Carrie maid Royal Columbian Hospital 431 Simpson St
Thompson F S shingle mill foreman Brunette Saw Mill Co Ltd 341 Simpson St
Thompson J C shipper B C Mfg Co Ltd Dunsmuir Hotel
Thompson R A of Quality Shoe Store 610 6th St
Thomson J ticket agt BCER Co Ltd 108 7th Ave
Thomson Marjorie steno Whiteside Edmonds & Whiteside 522 9th St
Thordarsen Miss B YWCA
Thorne Fred cigarmaker B C Cigar Factory res Lulu Island
Thornton T night watchman BCER Co Ltd 7th Ave
Tidy S G florist res 402 10th St

TIMBERLAND LUMBER CO., LTD. J. G. Robson, Pres. and Mgr.-Dir.; G. Kidd, Sec. Manufacturers Fir Lumber and Timber. 302 Westminster Trust Bldg.

Timleck C T sawyer Westminster Mill Co Ltd 814 5th Ave
Timleck & Thompson (Thos Timleck and R A Thompson) props Quality Shoe Store 618 Columbia
Timleck Thos of Quality Shoe Store 814 5th Ave
Tinner E O machinist Heaps Engineering Co Ltd res Vancouver

TIRE SERVICE SHOP. W. M. Kerr, Prop. Vulcanizing, Tire Repairs, New Tires, Storage Batteries and Batteries Recharged, Oils, Grease. 421 Columbia.

Tire Shop B J Gernaey prop 42 8th St
Todd Clifford clerk Todds Music House 235 9th St
Todd J H prop Todds Music House 235 9th St
Todd Mary junior nurse Public Hospital for Insane
Todd Miss M N under nurse Public Hospital for Insane
Todds Music House J H Todd prop 521 Columbia
Tokely T foreman car barns BCER Co Ltd 1505 Nanaimo St
Top Notch Shoe Repair Shop Geo Ledger prop 36 Begbie St
Towler Jas chipper Heaps Engineering Co Ltd 917 2nd St
Townley T O land registrar res Deer Lake
Townson Robt receiving clerk Kelly Douglas & Co Ltd 215 14th Ave
Trapp Frank H mgr automobile dept T J Trapp & Co Ltd 424 3rd St
Trapp Thos D sec T J Trapp & Co Ltd 3rd Ave
Trapp Thos J pres T J Trapp & Co Ltd 407 Agnes St

TRAPP, T. J. & CO., LTD. Hardware, Farm Implements, Machinery and Automobiles. Columbia St. (See Advt.)

Traves E C mgr P Burns & Co Ltd res 522 Royal Ave
Treanor F conductor BCER Co Ltd 618 7th Ave
Trewern W C under attendant Public Hosp for Insane 149 13th Ave
Trigg A clerk Overwaitea Tea Co 425 Agnes St
Triggs Ronald C helper T J Trapp & Co Ltd res YMCA
Trimble Miss C milliner W S Collister & Co res YWCA
Trouse Mrs R acct Westminster Mill Co Ltd cor 10th St and 5th
Trull H poultry-raising
Tubman Eva M night supervisor Royal Columbian Hosp Sapperton
Tucker F J motor mechanic T J Trapp & Co Ltd 121 3rd Ave
Tupper Henry L W barrister Corbould & Grant res 622 13th St
Turnbull Miss A C clerk Bank of Montreal 233 9th Ave
Turnbull Miss A clerk W S Collister & Co 115 3rd Ave
Turnbull Archie emp Small & Bucklin Lbr Co Ltd 1321 5th Ave
Turnbull Earl packer Westminster Mill Co Ltd 1321 5th Ave
Turnbull Geo carpenter res 115 3rd Ave
Turnbull Thos city building inspector res 223 9th St
Turnbull Miss W steno Coulthard Sutherland & Co Ltd 115 3rd Ave
Turner Ellis C acct Westminster Trust Co res 628 10th St
Tyler F W box maker Brunette Saw Mill Co Ltd Alberta St
Tyler Wm G barber shop and pool room 323 Columbia St E res Brunette boarding house

UNITED GRAIN GROWERS (B. C.), LTD. H. M. Cameron, Mgr. Grain, Hay, Flour and Feed, Mixed Car Lots and Local Shipments. 671 Front.

Universal Photographer Chas E Stride prop amateur finishing and picture framing 657 Columbia St
Unsworth Ralph laborer Swift Canadian Co Ltd 508 McMartin St
Up-to-Date Shoe Repairer Nick Mersers prop 658 Clarkson St
Urry & Bewley opticians E W Urry prop 40 6th St
Urry E W of Urry & Bewley cor 6th St and 5th Ave

VALLEY (THE) MOTOR CO. (A. M. James and W. H. Sim). Cadillac, Hudson, Dodge Bros, Chevrolet, Republic Trucks and Auto Accessories. Corner Columbia and Fourth St.

Vancouver Dry Goods Co J W Herman mgr Columbia St

Vancouver Milling & Grain Co Ltd J H Fieldhouse local mgr Kelly-Douglas blk
Vancouver Province Agency Harry Sayer local agent 505 Westminster Trust bldg
Vancouver Sun Branch Office John W Holmes mgr 307 Westminster Trust bldg
Van Wyck Florence nurse Royal Columbian Hosp res Vancouver
Vass Miss V N pianist Public Hospital for Insane 123 8th St
Vasseur Miss B milliner Daveys (Miss) Millinery Parlors 377 Keary St
Veitch Andrew warehouseman Vancouver Milling & Grain Co Ltd 608 8th Ave
Velay Paul laborer Swift Canadian Co Ltd Maillardville
Venables T trackman BCER Co Ltd res Brunette boarding house
Veterans Barber Shop Peter McCallum prop 9 McKenzie St
Vevian Miss M clerk Grants Bakery 1033 4th Ave
Vickey D clerk Grants Bakery 1030 5th Ave
Vilac L J engineer Westminster Mill Co Ltd 1021 Cornwall St
Vimy Inn Henry W Lickhoff prop 18 Begbie St
Vincent J clerk Hotel Russell
Virt Rev E A Protestant clergyman penitentiary 223 Agnes St
Virtue Clarence packer Westminster Mill Co Ltd 122 6th Ave
Vlivcick C cup tender New Westminster Fdry Co Ltd Maillardville
Voisey Wm J prov constable Vancouver police district
Wadsworth R of Columbia Meat Market 513 St George St
Wagner Miss A M clerk PO 515 Liverpool St
Wagner Harry L laborer Swift Canadian Co Ltd 230 11th St
Waite E car repairer BCER Co Ltd res Edmonds
Walden A poultry-raising
Walker H M conductor BCER Co Ltd 5th Ave
Walker H M machinist Heaps Engineering Co Ltd res 902 3rd Ave
Walker & Kenny physicians and surgeons Cliff blk 6th St
Walker R machinist Heaps Engineering Co Ltd 312 Carnarvon St
Walker R E of Walker & Kenny res 52 4th St
Walker W poultry-breeding RR 2
Walker Wm emp Westminster Brewery Ltd 830 Scott St
Walker W motorman BCER Co Ltd cor 13th and Cumberland St
Wallace A conductor BCER Co Ltd 68 6th St
Walls P clerk Pacific Meat Market Co Ltd 112 8th Ave
Walsh Wm prop Home Baking and Confectionery 37 Agnes St
Walters J A of Gordon & Walters 5th Ave
Walters Mrs laundress Royal City Laundry 515 9th St
Ward Beryl oper B C Tel Co
Ward J hoseman No 4 fire hall res Sapperton
Ward Miss L clerk H Money & Co 113 St Patrick St
Ward Miss O C oper B C Tel Co
Ware E A agt Manufacturers Life Insurance Co
Warne Ernest J shipper The Brackman-Ker Milling Co Ltd res 1698 17th Ave Edmonds
Warner Wm clerk Merchants Ltd res Vancouver
Warrack Geo machinist Heaps Engineering Co Arundel mansions
Warwick W J clerk Johnstons Big Shoe House Ltd 609 Agnes
Watson G deB phyisican and surg Edmonds 2196 Linden
Watson Gertrude M steno Westminster Mill Co Ltd res 2391 Linden
Watson Henry A warehouseman The Brackman-Ker Milling Co
Watson J driver No 3 fire hall res 400 1st St
Watson J H chief No 1 fire hall res 627 Carnarvon St
Watson L messenger Hills Drug Store 627 Carnarvon
Watson Miss M chg night nurse Public Hospital for Insane
Watson R M clerk Hills Drug Store 627 Carnarvon
Watters Dennis teamster B C Mfg Co Ltd Kingsway
Watts G F chef Hotel Russell
Way Jos ships carpenter Westminster Marine Ry Ltd 209 11th St
Weaver J dairy farming
Weaver J H mixed farming
Webb C S depot clerk BCER Co Ltd 207 Mowat St
Webb H B of Webb & Gifford res 230 3rd

WEBB & GIFFORD.
(H. B. Webb and James S. Gifford). Machinists and Blacksmiths. 222 Front St.

Webster Geo machinist Heaps Engineering Co Ltd res 17th Ave and 19th St
Weight Fred clerk Cunnigham Hardware Co res Burquitlam
Weller A J engineer Brunette Saw Mill Co Ltd 911 Bellville St
Weller J oiler Brunette Saw Mill Co Ltd 911 Bellville St
Welloughby P apprentice Westminster Iron Works 2151 Linden Ave
Welsh C A Ltd C A Welsh mgr grocers pres Board of Trade 371 Columbia
Welsh C A of C A Welsh Ltd res 228 6th
Welsh E A asst bkpr C A Welsh Ltd 228 6th St
Welsh Edw waiter Dunsmuir Cafe res Dunsmuir Hotel
Welsh Edw clerk C A Welsh Ltd res Mandeville apts
Welsh H M clerk C A Welsh Ltd (Sapperton br) 523 Sherbrooke
Welsh Miss Kathleen steno W C Curtis & Son res 325 Sherbrooke
Westcott Miss M milliner W S Collister & Co
West End Pharmacy B M Copeland 509 8th Ave
Western Canada Lime Co Ltd Thos Sullivan mgr 110 Westminster Trust bldg
Westminster Brewery Ltd N Nelson pres and mgr L Nelson vice-pres G G Davy sec Sapperton
Westminster Brokerage Co (L Asquith and H P Keary) 415 Columbia
Westminster Foundry Co Ltd J R Duncan pres Gus Brogen sec-treas Robt Bruce mgr iron founders Braid St Sapperton

THE 6P QUALITY
The
Acme Press
Limited
PRINTERS and BINDERS
Office Stationery
Loose Leaf Systems
Advertising Booklets Catalogues, Etc.
753 View Street
Victoria, B.C.

Jackson's
BRAIDING AND EMBROIDERY IS UNEXCELLED
We specialize in all kinds of braiding and embroidery from your own or original designs for
DRESSES, SUITS and NECKWEAR
Buttons covered in any shape or size.
555 Granville St.
Vancouver, B.C.

CROSBY
and
BISSELL
Stationers
PRINTERS

Office
Supplies

Sey. 261

306 Tower Bldg.
Vancouver, B. C.

B. C.
School
of
Short-
hand
and
Type-
writing

Individual tuition in quiet, home-like surroundings.

Our pupils are filling some of the best positions in the city.

709 Georgia St.
Vancouver, B. C.

WESTMINSTER IRON WORKS.
John Reid, Prop. Ornamental Iron Manufacturers and General Machinists. Office and works: 66 Tenth St. (See Advt.)

Westminster Junk Co L Cohen mgr 865 Columbia

WESTMINSTER MARINE RAILWAY CO., LTD.
Samuel Dawe, Pres.; George S. Blakely, Sec.-Treas. Ship Builders and Marine Repairs. Furness St., Lulu Island. (See Advt.)

Westminster Mill Co Ltd G W
Westminster Transfer Co 740 Columbia St
Beach pres W A Batley vice-pres C. J. Culter sec mfrs of cedar shingles
Westminster Modern Business School Smith blk Columbia St

WESTMINSTER MOTOR EXPRESS.
W. F. Edmonds, Mgr. Storage, Transfer and Furniture Moving. 8 Sixth St.

Westminster News Agency A Mungeam mgr 754 Columbia

WESTMINSTER TRUST CO.
T. J. Trapp, Pres.; E. A. Riddell, Sec.-Treas. Loans, Insurance, Safety Deposit Boxes for Rent. Westminster Trust Bldg.

Weston Alfred clerk T H Smith Co Ltd 527 Carnarvon St
Wetmon R J motorman BCER Co Ltd Mandeville apts
Wheeler Fannie nurse Royal Columbian Hospital
Wheeler Leyman sawyer Small & Bucklin Lumber Co Ltd 1593 Kingsway
White Miss E chg nurse Public Hospital for Insane
White Mrs Jane maid Royal Columb Hospital Sapperton
White Miss J dressmaker T H Smith Co Ltd 37 Agnes St
White Leonard laborer Swift Canadian Co Ltd res Burnaby
White Mat sawyer Westminster Mill Co Ltd 445 Kelly St
Whitehead D W packer Westminster Mill Co Ltd 507 6th Ave
Whitehead Lillian nurse Royal Columbian Hospital res South Vancouver
Whitelaw Thos moulder apprentice Heaps Engineering Co Ltd 1331 12th Ave
Whiteside David of Whiteside Edmonds & Whiteside res 710 Royal Ave

WHITESIDE, EDMONDS & WHITESIDE.
William J. Whiteside, K.C.; Henry L. Edmonds and David Whiteside. Barristers and Solicitors. 262 Westminster Trust Bldg.

Whiteside Jas clerk Johnstons Big Shoe House Ltd 501 St George St
Whiteside Jean law student Whiteside Edmonds & Whiteside 501 St George St
Whiteside Wm J KC Whiteside Edmonds & Whiteside res 501 St George St
Whiting W bee-keeping
Whitmore A J clerk Dom Fisheries office res 503 4th Ave
Whitmore Harold clerk Merchants Bank of Canada res 503 4th Ave
Whitmore Robt salesman The Brackman-Ker Milling Co Ltd 503 4th Ave
Whyman Mrs E D clerk Grant Bakery 445 6th St
Whyte Geo truck driver Westminster Brewery Ltd 1517 Nanaimo St
Wilberg Borger of B C Cigar Factory 86 7th St
Wilkie Alex laborer Heaps Engineering Co Ltd 229 6th Ave
Wilkie Ellie laundress Royal City Laundry 221 11th St
Wilkie H city sweeper 221 11th St
Wilkie Walter land surveyor and notary public 27 Hart blk res 504 St George St
Wilkinson Geo sawyer Westminster Mill Co Ltd 1009 Oxford St
Wilkinson C E S under attendant Public Hospital for Insane 1030 5th Ave
Willard Battery House (James & McClughan) Sid Pattenden mgr 15 Begbie St
Williams Arthur G acct Broder Canning Co Ltd 345 Hospital St
Williams E guard penitentiary Labor Temple hall
Williams Fred casings man Swift Canadian Co Ltd Sapperton Rd
Williams R S clerk Pacific Meat Market Co Ltd 523 2nd St
Williams Wm J mechanic Oscar Swanson 743 Columbia St
Williamson J car repairer BCER Co Ltd 1 Burn St
Wilson D sawyer Brunette Saw Mill Co Ltd 42 Bushby St
Wilson James N dis plant chief B C Tel Co
Wilson Miss E steno Royal Bank of Canada 501 6th Ave
Wilson John moulder Heaps Engineering Co Ltd Russell Hotel
Wilson May bkpr Brackman-Ker Milling Co Ltd 514 8th St
Wilson Thos G clerk Cunningham Hardware Co 230 8th Ave
Wintemute Alice R steno Corbould & Grant 410 St George St
Wintemute Alfred B carpenter res 523 12th St
Wintemute Miss E V steno Bank of Montreal 410 St George St
Wintmute Robt carpenter and builder 410 St George St
Wishart J shipper Brunette Saw Mill Co Ltd 111 Cemetery St
Withers Edmund S sec Royal Columbian Hospital res Vancouver
Witt A emp Westminster Brewery Ltd 406 Agnes St
Wo Hing & Co tailors 731 Front St
Wolfenden Geo asst city treas 502 5th St
Wolz Wm of B C Cigar Factory 86 7th St
Wood C W clerk Merchants Ltd 219 2nd St
Wood Geo millwright Small & Bucklin Lumber Co Ltd res South Vancouver
Wood John clerk C A Welsh Ltd 310 Regina St
Wood Thomas city sewer cleaner 310 Hospital St
Woodbridge Phyllis maid Royal Columbian Hospital
Woods Ernest plumbers apprentice Kennedy & MacKenzie res 310 Regina St
Woods Miss G chg nurse Public Hospital for Insane

Woods Mrs M clerk PO 205 Columbia St
Woods W janitor BCER 217 11th St
Woodthorpe C laborer Heaps Engineering Co Ltd res Kennedy
Woodward W G letter carrier Alta Vista PO
Woolworth F W (The) Co Ltd 5 10 and 15-cent store A G Saunders mgr 709 Columbia
Woolcock G T engineer Brunette Saw Mill Co Ltd 431 Elmer St
Woolven H city sweeper 330 Strand
Wo On & Co merchants
Wooster W S asst mgr St Mungo Canning Co Ltd 125 2nd St
World (The) Vancouver H Lovich rep 15 Begbie St
Worsfold Cuthbert J student- at-law Cowan Martin Dixie & Gurd 325 4th St
Worsfold C C civil eng 325 4th St
Wray Wm night watchman Heaps Eng Co Ltd 1124 Edinburgh St
Wrigglesworth S clerk Royal Bank of Canada 405 9th St
Wright G fireman Brunette Saw Mill Co Ltd 129 Columbia St E
Wright Harold clerk Cunningham Hardware Co res Burquitlam
Wright J S warehouseman T J Trapp & Co Ltd res Buena Vista
Wright Wm bee-keeping 469 Fader
Wrightman B city driver electric light truck res 447 Columbia St E
Wrightson F G chief engineer Brunette Saw Mill Co Ltd Sherbrooke St
Yamaguchi K prop barber and pool room 236 Columbia St
Yamaguchi K barber 304 Columbia
Yamaguchi K clerk confectionery store 306 Columbia
Yates W A motorman BCER Co Ltd 906 London St
Yee Kee Co tailors 833 Columbia St
Young Alice maid Royal Columbian Hospital
Young Annie laundry maid Royal Columbia Hosp 509 MacDonald St
Young Christena maid Royal Columbian Hospital
Young Mrs Florence emp Swift Canadian Co Ltd res Fraser Mills
Young Herbert B motor mechanic T J Trapp & Co Ltd res Strand Hotel
Young J Haydn C A sec director Lumber Products Ltd Sapperton
Young R motorman BCER Co Ltd 1108 Edinburgh St
Young Ying tailor Hu Chong 701 Front St
YWCA Margaret Cotsworth sec 348 Columbia

NIAGARA

a flag station on the Kettle Valley Ry., in Yale Provincial Electoral District. No agent or local residents.

NICHOL

a post office and station on the G. T. P. Ry., 28 miles west of Prince George, in Fort George Provincial Electoral District. Local resources: Farming, excellent meadow land with light clearing, but lacking in roads.
Boothroyd G E postmaster
Buechi Jules ranching
Byers Chas ranching
Edwards Walter E farming
Guss J section foreman
Hall W H section foreman
Hill J section foreman
McBean Arthur E farming
McKim Walter farming
Phair Gasper farming
Pheiner C ranching
Risch Fred ranching
Risch John ranching
Schiberg L ranching
Stowfield W ranching
Walk Joe ranching

NICHOLSON

a station on the C. P. R. Cranbrook-Golden line, 4 miles south of Golden, in Columbia Provincial Electoral District. Has Dom. Govt. long distance telephone office. Local resources: Mixed farming, mining and lumbering. Address mail via Golden PO.
Bower H farming
Bower W farming
Carlson L farming
Flemstrom R farming
Habert W J farming
Larson O farming
McDermott Geo B farming
Nicholson Chas farming sec Horse Creek school board
Nicholson John farming
Pallaguns T farming

NICOLA

a post office and station on the Kettle Valley Ry., at foot of Nicola Lake, in Yale Provincial Electoral District. The nearest County Court Registrar is at Merritt. Has C.P.R. telegraph office and Dom. Govt. long distance telephone. Anglican, Methodist, Presbyterian Churches, and public school. Population, 200. Local resources: Stock-raising.
Adamson Mrs N L widow
Batten Mrs Ann ranching
Batten Thos Jas farming
Bond R M ranching
Brant W H barber
Brookland Ernest A Govt Experimental Farm mgr
Carrington John B ranching
Carrington Thos Ariel caretaker of Court House
Clark J cattle ranching
Clark Robert L stock-raising
Currie Duncan road foreman
Davies R dairy farming
Goodison H laborer
Grimshaw A T cattle ranching
Hedley R R mining engineer
Hooper Harold G ranching

HOWSE, A. E., & CO., LTD., (THE) A. E. Howse, F. A. Howse. Departmental Store. Groceries, Dry Goods, Boots and Shoes, Hardware, Etc. Branches at Princeton and Hedley.

Howse Albert Edward of A E Howse Co Ltd
Hunter Thos carpenter
Job C L ranching
Johnson R A agent K V Ry
Kirby Stanley prop Nicola Hotel and ranching
Lambert Frank ranching
Leonard Mrs A L general store and lodging-house
McCormick H mixed farming
Marquart Edward H laborer
Marquart Matt farming
Marquart Pete livery barn and feed store
Munro M V postmaster
Neale J cattle ranching
Nicola Hotel Stanley Kirby prop
Pollard Robert mining
Pooley Wm J sheep farming

MORGAN McLANE & CO. LTD.
Real Estate
Insurance
Financial Agents
"We specialize in Fraser Valley Farm Lands"
513 Pender West
Vancouver, B. C.

Johnstone and Rowlands
Farms
CattleRanches
We have the largest listing of property in the interior of British Columbia.
Write us for information.
P.O. Box 518
Kamloops, B.C.

Marble-quarry, Nootka, Quatsino Mining Division.

BATISTE COSTUME CO.

"From Maker to Wearer"

Evening Dresses

Afternoon Dresses

Business Dresses $22.50

Mail Orders Shipped Anywhere

Mercantile Bldg. 318 Homer St. VANCOUVER

Riley Wm blacksmith
Stewart D J ranching
Stewart G B mixed farming
Telfer T G cattle ranching
Whitford J ranching

NICOMEKL

a station on the B. C. Electric Ry. at intersection of the G. N. Ry. and Nicomekl River, in Surrey Municipality, Delta Provincial Electoral District, ½ mile from Cloverdale, which is the business centre. Population. 20. Local resources: Lumbering. Address mail, Nicomekl, via Cloverdale PO.
Adams Benjamin mill employee
Burrows Harold farming
McElroy Bernard farming

NICOMEN

a station and farming settlement on the C. P. R. main line, 1½ miles east of Deroche, and 11 east of Mission, in Dewdney Provincial Electoral District. Deroche is the post office for Nicomen and Nicomen landing.
Archibald Donald M farming
Bothamley Albert farming
Brearley Thos F farming
Gourlay A mixed farming
Gourlay Thos farming
Handy J M farming
Johnson Albert farming
Johnson Harvey farming
Likely H D farming
McDonald Thos farming
McIntyre Alex T mixed farming
McNaught G farming and bee-keeping
MacLean Murdo farming and bee-keeping
Ross M mixed farming
Seymour A dairy farming
Seymour Geo farming and bee keeping
Thompson H A bee-keeping and mixed farming

NINE MILE CREEK

a farming and cattle-raising district, 9 miles from Soda Creek, in Cariboo Provincial Electoral District, reached by B. X. express from Soda Creek. Distant 21 miles from 150-Mile House, which is 138 from Ashcroft on the C. P. R. and C. N. R. or 124 from Clinton on the P. G. E Ry. Has public school and Dom Govt. telegraph; nearest telephone is at Lynes. Local resources: Mining, mixed farming, cattle-raising lumbering and trapping. Address mail Nine Mile Creek, via Soda Creek PO.
Barlow Geo farming
Crowston Wm farming
Deep Creek Lumber Co lumber mfrs
Evans Geo farming
Hargreaves John farming
Lyne Wm mgr Deep Creek Lumber Co hotel and ranching
Malone John farming
Moyston-Hoops S E farming
Pickard Geo farming
Robins W J farming
Ross M C farming

NINTH CABIN

a telegraph post on the Dom. Govt. telegraph line, 200 miles north of Hazelton, in Atlin Provincial Elec-

toral District, at the summit of the Naas River. It is reached by trail from Hazelton, or Telegraph Creek. Only residents are telegraph operator and one lineman.

NITINAT
on Nitinat Lake (a lake 14 miles long) in the Bulkley District, on southwest of Vancouver Island, 80 miles northwest of Victoria, and 1 mile from Clo-oose, the PO.
Lummi Bay Packing Co fish canning John Rice mgr (office Bellingham Wash)

NIXONS
a Dom. Govt. telegraph office, 57 miles from Golden, the business centre. Address via Galena PO.
Nixon W rancher and telegraph agent

NOOTKA
a post office and fishing village on Nootka Island, West Coast of Vancouver Island, in Alberni Provincial Electoral District, 125 miles from Port Alberni. It is reached by C. P. R. West Coast steamers from Victoria. Has Government telegraph office. Population, 75. Local resources: Fish canning, lumbering and mining.
Ainsworth Frank W cattle ranching
Atcheson H cannery foreman
Barnes Geo ranching and fishing
Barnes Harry ranching and fishing
Barnes Wm ranching and fishing
Beck G J fruit farming and fishing
Brennan H carpenter
Brown Mr engineer
Cox Roland cannery employee and ranching
Evans Roy eng on fishing boat
Gardhouse T T postmaster
Gunderson Ed fishing
Hawley W T general store (branch of Clayoquot)
Johnson W R cannery employee
Leiner Carl trapping and farming
Lord Fred cannery employee
Lord Harry cannery employee
Lord W R cannery mgr
Lord W R Jr cannery employee
McAuley D W cannery employee
McNutt D R machinist
Newton S ranching
Nootka Packing Co Ltd fish canning W R Lord mgr (office Everett Wash)
Ossinjer A J carpenter
Ossinjer Geo C farming
Piper J mixed farming
Poole Wm mixed farming and prospector
Rubenock H ranching
Soby Rev Father E Roman Catholic priest
Stafford H I acct
Stanovich Tony capt of fish boat
Taylor Reginald cannery employee
Waag Christ captain fishing boat
Wensley A M ranching

NORMAN
a flag station on the G. N. Ry., 7 miles from Princeton, in Similkameen Provincial Electoral District.

NORRIS
a station on the B. C. E. Ry., Fraser Valley line, ½ mile from Langley Prairie, and 30 east of Vancouver, in Delta Provincial Electoral District. See directory listings under Langley Prairie.

NORTH ATLIN LAKE
a camp in Atlin District. Address mail via Atlin PO.
Champeaux Napoleon prospector

NORTH BAY
a steamer landing, served by the Marine Navigation & Engineering Co.'s boats from Vancouver.

NORTH BEND
a post office, divisional point and station on the C.P.R. situated on west bank of Fraser River, 74 miles south of Ashcroft, and 129 northeast of Vancouver, in Yale Provincial Electrical District. Has C.P. telegraph and public school. Local resources: Mining.
Abray Jackson T prop Mountain Hotel
Andrews J dairy farming
Barge S J hotel proprietor
Haines Chas sec school board
Mickelson C mixed farming
Mountain Hotel Jackson T Abray prop
North Bend Meat Market Jackson T Abray Prop
Phimister A mixed farming
Richardson E B & Co general store
Washtok Mrs H B sec Chaumox school board

NORTH BONAPARTE
a ranching settlement, 43 miles northeast of Clinton, in Lillooet Provincial Electoral District. Address mail North Bonaparte, via 70-Mile House.
Boyd M & Sons cattle ranching
Chisholm J M dairy farming
Eden Bros cattle ranching
Farmer-Haywood S cattle and cayuse ranching
Graham Bros horse ranching
McGillivray John & Sons cattle ranching
Maindley John dairy farming
Mawdsley M cattle ranching
Porter Bros cattle and horse ranching
Powell Albert cattle ranching
Powell Harry cattle ranching
Prydatok Bros cattle ranching
Simons Bros horse ranching
Smith Cal & Sons sheep ranching
Whitley A J cattle ranching

NORTH BULKLEY
a post office near the head of Bulkley River, 95 miles southeast of Hazelton, and 1½ from Knockholt, which is on the G.T.P. Ry., in Omineca Provincial Electoral District. Has Dom. Govt. telegraph office and Anglican church. Population, 36. Local resources: Farming.
Aitken Thos T breeder and importer of Shorthorn cattle
Ayliffe Ewart telegraph operator
Cote Paul farming
Crarey Rev W farming
Day D mixed farming
Ferguson E mixed farming
Green Emerson farming
Hatch J dairy farming
Jarman Mr farming
Johnson August farming
Knutson Carl farming
Lewis O mixed farming
Lunn Oscar farming

REVER-COMB MOTOR CO.
Ford Repairs and Accessories
Phone 4919
933 Yates Street
Victoria, B.C.

G. G. HEATHER & CO. Limited
Furriers and Taxidermists
¶ Makers of high-grade made-to-order or ready-to-wear furs of all kinds.
¶ We specialize in remodelling all fur garments.
1029 Granville Street
Vancouver, B. C.

DOMINION PHOTO CO.
COMMERCIAL PHOTO-GRAPHERS
INTERIORS, EXTERIORS
CATALOGUE WORK
CONSTRUCTION IN PROGRESS
INDUSTRIAL DISPLAYS
618 Granville St.
Vancouver B.C.

FRANK SPENCER
Vernon, B.C.
ORCHARDS
HOMES
OKANAGAN LANDS
The Best Farming in British Columbia
FRANK SPENCER
Vernon, B.C.

McInnes Archibald cattle farming
McInnes John farming
McInnes Neil cattle farming
Rainsfelt Alfred farming
Rainsfelt Helmer dairy farming
Rainsfelt Werner farming
Zadroski Alec farming

NORTHERN CONSTRUCTION MILL

a Dom. Govt. telegraph office, 6 miles from Kamloops, the business centre and post office.
Northern Construction Co Ltd mfrs rough and dressed lumber general contractors and telegraph agents

NORTHFIELD

a post office and coal mining settlement, on the E. & N. Ry., 2 miles north of Nanaimo, in Newcastle Provincial Electoral District. Nanaimo is the business centre. Local resources: Coal mining.
Arrivro F mixed farming
Duggan Mrs M L general store and postmistress
Halfway House Elizabeth Parrett prop
McGargle Charles teamster
Parrett D prop Halfway House
Taylor Geo farming
Willaress R C mixed farming
Potter Robt sec school board

NORTH GABRIOLA

a post office at north end of Gabriola Island, in the Islands Provincial Electoral District, reached by gasoline boat from Rocky Bay, 4 miles. Nearest C.P.R. telegraph office is at Nanaimo, 4 miles, which is also nearest E. & N. Ry. point. Has Govt. telegraph office. Population, 89. Local resources: Farming and timber.
Aitken James mixed farming
Bailo Mr farming
Barrett Thos H mixed farming
Barton William logging
Bennet Mr. logging
Coats Thos retired
Coats Wm H hog-raising
Dixon Geo Walton cattle raising and postmaster
Eastham Gilbert mixed farming
Eastham Jas mixed farming
Eastham John T logging
Eastham Richard mixed farming
Eaton John C sawmill owner
Elgie Arthur Henry mixed farming
Gallagher Jas mixed farming
Griffith Wm poultry farming and sec school board
Hoggan Robt mixed farming
Janconski J sawmill owner
Johns Mrs S farming
McConvey Dan logging
McConvey W fruit-growing
McNeil Mr. farming
Rollo John farming
Rowan James farming
Rowan James H farming
Sherk E F lather
Smith Norman farming
Troop Morris farming
Troop Mr farming
Wilkinson G Arthur mixed farming

NORTH LONSDALE

a post office at head of Lonsdale Ave., North Vancouver Municipality, in North Vancouver Provincial Electoral District, served by B. C. E. Ry. Has Anglican and Methodist churches. Population, 1,200 (300 families). It is purely a residential district. Altitude varying from 600 to 1,500 feet above sea level. See also North Vancouver, Capilano and Lynn Creek.
Allee Frank V saw filer Windsor Road
Alto M E carpenter St James Rd
Andre M laborer
Bailey E T carpenter St James Rd
Brown Robt mfr Windsor Rd
Bruin Ernest bkpr Windsor Rd
Chesterfield School for Boys Rev J Newton Sykes principal
Coates Chas meter reader
Cork Herbert billposter
Cornish B J vice-pres North Vancouver Horticultural Society JP
Cowern John laborer
Darey Hugh
Davidson G M retired farmer
Dickinson Wm mgr Royal Bank
Dove Douglas D magistrate and JP
Duncan D F draftsman Wallace Shipyards
Dyke A F architect
Epps W I carpenter
Eva J W bee-keeping
Farmer John G clerk North Vancouver Municipality
Fleming A D laborer
Fox R A carriage painter
French A mfrs agent
Frost J mechanic
Gray R D retired
Guest B S poultry-raising
Hammersmark T T electrician
Harvie W D secretary
Heffel H R acct
Hilder John shipyard worker
Humphreys S bookkeeper
Ingoldsby Jos J master mariner
Johnson T C logger
Jones Geo carpenter
Keene G H grocer and postmaster
Keir A bee-keeping
Keist Richard E janitor
Kerr Geo retired
Kingsderry Store T Lockhart-Smythe prop groceries
Kiser Peter
Lamberton Walter H retired
Laurie John insurance agent
Lifton O chief of police North Vancouver Dist
Lockhart-Smythe T prop Kingsderry Store
McKenzie Jas C architect
McLaren J Geo postal clerk
Mabyn College for Boys John Shearer principal
Mann John conductor
Martin Lionel E clerk
Morrison John ranching
Moore Wm engineer
Nortrup Geo carpenter
Nye G G carpenter
Palliser R carpenter
Palliser Wm returned soldier
Perrin Rev F E Ang clergyman
Rickaby Wm acct
Scott E A conductor BCER
Seriven E N commercial teacher Queen Mary's
Shaw Jos carpenter
Shearer John princ Mabyn College for Boys
Smith Miss E grocer
Smith Geo M active service
Stewart John iron founder

Swanson J bricklayer
Sykes Rev J Newton princ Chesterfield School for Boys
Toddun David Metropolitan Ins Co
Turner W furniture dealer
Waddell T carpenter
Wakley Stanley G emp BCER
Wilson Jas logger
Wylie John longshoreman

NORTH PACIFIC CANNERY

a cannery on Skeena River and G.T.P. Ry., 13 miles east of Prince Rupert, and 474 north of Vancouver, in Prince Rupert Provincial Electoral District. Average pack is 10,000 cases of salmon per season. Address mail North Pacific Cannery, via Union SS. Co., Vancouver, as boats distribute mail on call.
Anglo-British Columbia Packing Co Ltd H Bell-Irving & Co Vancouver agents Mr Lord mgr

NORTH STAR

a flag station on the C.P.R. Cranbrook-Kimberley branch, 1 mile east of of Cranbrook. See directory listings under Cranbrook, the post office.

North Vancouver

The North Shore of Burrard Inlet is divided into three Municipalities: The District of North Vancouver, which at one time embraced the whole area between the North Arm of the Inlet on the east and Howe Sound on the west, but is now restricted to the area outside of the City, bounded by the Capilano River on the west and the North Arm on the east; the City of North Vancouver embracing a central area of about 3,500 acres; and the District of West Vancouver, extending from the Capilano River on the east to Howe Sound on the west.

North Vancouver Waterfront.

The North Shore industries include the following: Wallace Shipyards, Ltd., Wm. Lyall Shipbuilding Co., Ltd., North Shore Iron Works, Ltd., and the A. Linton & Co., Ltd., boatyards, all within the City; Vancouver Creosoting Works, Capilano Timber Co., Ltd., Robert Dollar Timber Co., Ltd., Vancouver Lumber Co., Ltd., Cedars Ltd., Lynn Valley Lumber Co., Ltd., and the D. Bailey Mill Co., all in the District of North Vancouver; and the Vedder River Shingle Co. and the Askew Shingle Mill in the District of West Vancouver. There are excellent summer resorts at Woodlands, Deep Cove and other points on the North Arm, and at many different points between Ambleside Ferry Landing on the east and Whitecliff at the terminus of a local branch of the P. G. E. Railway on the west.

At present all transportation to outside points from these Municipalities is by ferry boats. A ferry service is operated between the cities of Vancouver and North Vancouver owned by the latter City. In 1917 this service carried 2,500,000 passengers altogether, and a very large number of vehicles and motor cars of all kinds, loaded and unloaded. In 1918 there were over 3,000,000 passengers and a corresponding increase in the number of vehicles and quantity of freight. Efforts are now being put forth to have this service made a joint charge on all the Municipalities interested and to reduce the ferry charges to a lower rate.

West Vancouver is connected with the North Vancouvery ferry by means of the P. G. E. Railway, but the Municipal Council also operates a ferry service from Ambleside to Vancouver for passengers and freight, but not for vehicles. The eastern end of the North Vancouver District is served by ferryboats from Vancouver to different points on the North Arm. Strenuous efforts are now being put forth to have a large joint traffic and railway bridge erected at the Second Narrows. The carrying out of this work would at once open up thousands of acres of land admirably adapted for industrial sites, and about 20 miles of deep water frontage suitable for docks and works of all kinds.

The North Shore possesses a number of beautiful streams of the finest kind of water for domestic and industrial purposes. The principal of these are the Capilano and the Seymour rivers, both of which have been tapped to supply the City of Vancouver and its suburbs with water for all requirements, and the Lynn Creek, which is the source whence the City of North Vancouver takes its water service.

These streams are all great resorts for fishermen and in summer they are visited by many thousands of tourists from all parts of the world. Notable canyons are on all the streams, but certainly the most

Western Specialty Limited
STATIONERS and PRINTERS
Manufacturers of
LOOSE-LEAF SYSTEMS
EVERYTHING for the OFFICE
Western Specialty Limited
572 Granville Street
Vancouver, B. C.

J. S. ANDERSON & CO.
Limited
Specialists in
OIL LANDS
LOCAL OIL
and
MINING STOCKS
Phone
Seymour 617
543 Pender W.
Vancouver, B. C.

notable are those on the Capilano River.

The population on the North Shore is approximately from 12,000 to 15,000. Its shipyards have been giving employment to thousands of men, some of whom reside on the south shore. The Wallace shipyards give attention to repairing coasting vessels and building steel ships, and the Lyall shipyards have devoted attention entirely to building wooden ships.

The Capilano Timber Company has spent about $1,000,000 in building a railway up the side of the Capilano River to give access to extensive timber limits there, and they propose to erect a large sawmill on the waterfront to manufacture their timber.

There are several well developed copper and zinc claims near the source of the Lynn Creek, and it is claimed that very valuable iron deposits exist near the headwaters of the Seymour River.

The North Shore is famous for the number of beautiful mountains adjoining, including the Lions (6,500 ft.), Mount Crown (5,450 ft), and Grouse Mountain (4,500 ft).

ALEXANDER PHILIP.

Mayor—G. W. Vance.

Aldermen—B. Evans, Thos. Irwin, W. J. Irwin, E. A. Morden, B. E. Townsley and Bruce Watson.

City Clerk—R. F. Archibald.

City Auditor—M. J. Crehan.

City Assessor—H. T. Devine.

City Treasurer—C. R. Lane.

City Collector—Geo. E. Kyle.

City Engineer—A. M. West.

City Solicitor—A. C. Sutton.

City Health Officer—Dr. R. V. McCarley.

Chief Constable—Peter Stewart.

Fire Captain—D. Gardiner.

Police Commissioner — Geo. D. Hoyland.

Police Commissioner—M. B. Martinson.

Chairman, School Trustees—D. H. McColl.

School Trusteees—A. R. Steacy, A. G. Perry, A. L. Clement, M. S. McDowell and Geo. Campbell.

Reeve, North Vancouver District—E. H. Bridgman.

Clerk, North Vancouver District—John G. Farmer.

Chief Constable, North Vancouver District—O. Lifton.

Police Magistrate, North Vancouver District—Alexander Philip.

Assessor, North Vancouver District—Robert Chance.

District Engineer, North Vancouver District—F. M. Sharp.

Assistant District Clerk, North Vancouver District — Col. J. J. Thomas.

Abbott A C conductor BCER
Aberdeen Rooms Blanche Chosson prop 134 1st St W
Ablowitz B boots and shoes and men's furnishings 11 Lonsdale Ave
Acadia Fire Insurance Co J Hinton agent 539 Lonsdale Ave
Adler G machinist North Shore Iron Works Ltd
Aetna Insurance Co Martinson & Co agents 501 Lonsdale Ave
Allaidyce T boilermaker North Shore Iron Works Ltd
Allan John clerk W B Goldie 50 Lonsdale Ave
Allen Fred teamster Great West Sand & Gravel Co Ltd 56 Lonsdale Ave
Allen Vernon B city collector's dept
Allen W moulder North Shore Iron Works Ltd
Anders D R ledger Royal Bank of Canada 201 Lonsdale Ave
Anderson's Pharmacy Harley C E Anderson prop drugs 15 Lonsdale
Andrews J R F Lyall Shipbuilding Co Ltd
Andrews M deckhand North Vancouver City Ferries
Angus C C F Lyall Shipbuilding Co
Anson Bert truck driver Great West Sand & Gravel Co Ltd 56 Lonsdale
Archibald R B clerk 13th and Moody
Archibald R F city clerk
Armstrong J machinist helper North Shore Iron Works Ltd
Arnold W machinist North Shore Iron Works Ltd
Arva D trackman BCER
Ashton H moulder helper North Shore Iron Works Ltd
Ashton T machinist apprentice North Shore Iron Works Ltd
Askew Miss E clerk J J McAleece 93 Lonsdale
Askew Melvin G asst mgr T L Askew Esplanade and St George
Askew S salesman Paine Hardware Ltd 90 Lonsdale
Askew Thos L mfr B C red fir shingles Esplanade and St George
Atter P conductor BCER
Babcock E conductor BCER
Badger J dry goods and men's furnishings 67-69 Lonsdale
Badger J R supt sub-station BCER
Bagshaw Frank chief eng Lyall Shipbuilding Co Ltd
Bailey John E barber 73 Lonsdale
Bailey Mrs J R clerk Squair's Grocery 1111 Lonsdale
Baker J D chief draftsman Wallace Shipyards Ltd
Bank of Hamilton E S Hopper mgr 92 Lonsdale
Bank of Montreal J R Chapman mgr 21 Lonsdale
Barker W machinist apprentice North Shore Iron Works Ltd
Barker W L track foreman BCER
Barlow W P F Lyall's Shipbuilding Co Ltd
Barns R B prop North Vancouver Book & Stationery Co 36-38 Lonsdale
Barraclough J prop Ideal Confectionery 115 Lonsdale
Bates J deckhand North Vancouver City Ferries
Bayliss P N emp Dist of N Van
B C Electric Railway (North Vancouver Branch) A G Perry mgr 117 Esplanade
B C Telephone Co Ltd North Vancouver Exchange Mrs C E Moore agent 143 Eleventh St E
Becker D engineer North Vancouver City Ferries
Bell E C meter reader BCER
Bennett Harry foreman punchman dept Wallace Shipyards Ltd
Berrill W J cost dept Lyall Shipbuilding Co Ltd
Berry R W prop North Shore Grocery 1455 Lonsdale
Billings A S of Irwin & Billings Co Ltd 66 Lonsdale
Billington F machinist apprentice North Shore Iron Works Ltd
Binding J boilermaker helper North Shore Iron Works Ltd
Bird M steno Lyall Shipbuilding Co

Black Belle clerk Anderson's Pharmacy 15 Lonsdale
Blackwell R clerk White Grocery 65 Lonsdale
Blackwell S D prop White Grocery 65 Lonsdale
Blanchard Miss A dressmaking ladies' tailoring and fur remodelling 210 Lonsdale
Bogue H W conductor BCER
Boscabel Apartments W B Lees agt 20 8th St E
Boswell T W clerk BCER
Bolt R machinist apprentice North Shore Iron Works Ltd
Boughton F J draftsman Wallace Shipyards Ltd
Bovey A machinist helper North Shore Iron Works
Brackman-Ker Milling Co Ltd Robt Crawford mgr flour and feed 116 Esplanade E
Braden A clerk White Grocery 65 Lonsdale
Branch D H D Lyall Shipbuilding Co Ltd
Brereton R R conductor BCER
Bridgman E H reeve North Vancouver Municipality
Brind John blacksmith 1st St W
British America Assurance Co J Hinton agent 539 Lonsdale
Brown A machinist North Shore Iron Works Ltd
Brown J moulder apprentice North Shore Iron Works Ltd
Brown W pattern maker apprentice North Shore Iron Works Ltd
Brownlie W cranerman North Shore Iron Works Ltd
Brooks F W foreman electric dept Wallace Shipyards Ltd
Bruce A pattern maker North Shore Iron Works Ltd
Bruzzee A trackman BCER
Buckley H asst agent PGER
Buell S E hardware and furniture 128 Lonsdale
Bull J mgr Lonsdale Coal & Supply Co Ltd 64 Lonsdale
Bundy J moulder North Shore Iron Works Ltd
Burgess J moulder North Shore Iron Works Ltd
Burnett C clerk Lyall Shipbuilding Co Ltd
Burns P & Co Ltd Thos Powers mgr meat market 109 Lonsdale
Burrill H SBO Lyall Shipbuilding Co Ltd
Burroughs J E storekeeper North Shore Iron Works Ltd
Burrows Gilbert mining engineer 425 11th St E
Burton V machinist North Shore Iron Works Ltd
Butner W boilermaker helper North Shore Iron Works
Cairns J machinist helper North Shore Iron Works
Calla A trackman BCER
Camborn Terrace W D McFarland & Co agents Esplanade E
Campbell Jas foreman patternmaker dept Wallace Shipyards Ltd
Campbell Geo sec school board
Canadian Bank of Commerce H G Pangman mgr cor Lonsdale and Esplanade
Canadian Financiers Trust Co Ltd Alexander Smith agent 17 Lonsdale
C P R Telegraph E C Williams agt PO Bldg
Candlin J weigher North Vancouver City Ferries
Cant Jas gen supt Wallace Shipyards Ltd
Carbutt F P photographer photographic supplies and musical instruments 26 Lonsdale
Card W E deckhand North Vancouver City Ferries
Carlisle A boilermaker helper North Shore Iron Works Ltd
Carlson G moulder helper North Shore Iron Works Ltd
Carmiato A weigher Great West Sand & Gravel Co Ltd 56 Lonsdale
Carpenter L boilermaker helper North Shore Iron Works Ltd
Carnegie W teamster North Vancouver Transfer 7 Lonsdale
Carr G machinist helper North Shore Iron Works Ltd
Carr H machinist helper North Shore Iron Works Ltd
Carr M teamster North Vancouver Cartage Co Ltd 7 Lonsdale
Carter L boilermaker North Shore Iron Works Ltd
Cartlidge Chas fruit vegetables and confectionery 105 Lonsdale
Cartwright Chas mgr Great West Sand & Gravel Co Ltd 56 Lonsdale
Castledine R mgr grocery dept Sherman's Market Esplanade W
Castley D clerk Lyall Shipbuilding Co Ltd
Cave E E prop The Cave 70 Lonsdale
Cave (The) E E Cave prop confectionery 70 Lonsdale
C & C Transfer E E Cave prop 70 Lonsdale
Century Insurance Co Ltd Martinson & Co agents 501 Lonsdale
Chalmers J machinist North Shore Iron Works Ltd
Chambers R engineer Lyall Shipbuilding Co Ltd
Chapman J night clerk Lyall Shipbuilding Co Ltd
Chapman J R mgr Bank of Montreal 21 Lonsdale
Chesterfield School residential and day school for boys North Lonsdale
Christmas H T conductor BCER
Christopher P car foreman Lyall Shipbuilding Co
Churchier J moulder North Shore Iron Works Ltd
City Meat Market R L Elliott prop 59 Lonsdale
Clamp Ruth office clerk Dr Thos Verner 94 Lonsdale
Clark F motorman BCER
Clarke J machinist helper North Shore Iron Works
Clarke Max salesman Paine Hardware Ltd 90 Lonsdale
Clark S motorman BCER
Clark W mate North Vancouver City Ferries
Clement A L wharf supt
Cliffe F car repairer BCER
Clucas Arthur R civil engineer City Hall
Coates C meter reader BCER
Cochrane H mgr Parisien Dye Works 131 1st St E
Colonial J Drierson agent 160 8th St E
Commercial Union Assurance Co Ltd Alexander Smith agent 17 Lonsdale
Conroy J deckhand North Vancouver City Ferries
Cook F machinist North Shore Iron Works Ltd
Cook W S D mgr Wm Lyall Shipbuilding Co Ltd PO Box 2079
Corning M M pur dept Lyall Shipbuilding Co Ltd

J. Hanbury & Co. Ltd.
Lumber
Finish
Sash, Doors
Mill Work
Wood and Coal
4th & Granville
VANCOUVER

MOORE LIGHT
Lighting Systems for all Purposes
Six Times the Light
One-Third the Cost
R.M. Moore & Co. Ltd.
Vancouver, B.C.

The
Modern Office
Supply Co., Ltd.
DESKS
Chairs, Tables
Bookcases
FILING
CABINETS AND
SUPPLIES
Non-shine
Felt Chair Pads
(They save the
clothes)
Modern Furniture
for the
Modern Office
163 Pender St. W.
Vancouver, B. C.

BROWN
BROS.
& CO. Limited
Florists
Cut Flowers
Wedding
Bouquets
Funeral Designs
SEEDS
BULBS
POT PLANTS
NURSERY
STOCK
Fruit and
Ornamental
Trees and Shrubs
CATALOGUE
FREE
Address
Mail Orders to
48 Hastings St. E.
Vancouver, B. C.

Cornish B J vice pres North Vancouver Horticultural Society 2200 Lonsdale
Cornish W H of North Vancouver Dye Works 127 Lonsdale
Coutts Geo chauffeur Imperial Oil Ltd 2548 Western
Crawford Miss M clerk North Shore Grocery 1455 Lonsdale
Crawford Olive oper B C Tel Co
Crawford Robt mgr Brackman-Ker Milling Co Ltd 116 Esplanade E
Crawford S moulder North Shore Iron Works Ltd
Crichton H barber 1107 Lonsdale
Cross W moulder helper North Shore Iron Works
Crowell Sam foreman machine shop Wallace Shipyards Ltd
Cummings C machinist North Shore Iron Works Ltd
Curry Co dry goods and men's furnishings 28 Lonsdale
Dance Percy R troubleman B C Tel
Davidson Geo sec North Vancouver district school board
Davie M T cost dept Wallace Shipyards Ltd
Davies Miss G N clerk S E White cor 15th and Lonsdale
Davies W machinist North Shore Iron Works Ltd
Davis E conductor BCER
Dawson Meat Market H Dawson prop meat market and groceries 139 Lonsdale
Dawson R P confectionery and stationery 1501 Lonsdale
Day E M ledger Bank of Hamilton 92 Lonsdale
Dench S W mate North Vancouver City Ferries
Dennis G motorman BCER
Dennis J motorman BCER
Deptford N machinist apprentice North Shore Iron Works Ltd
Dewitte J teamster North Vancouver Cartage Co Ltd 7 Lonsdale
Dickinson A ticket collector North Vancouver City Ferries
Dickinson Doris oper B C Tel Co
Dickinson Wm mgr Royal Bank of Canada 201 Lonsdale
Dodds J bookkeeper North Vancouver Cartage Co Ltd 7 Lonsdale
Doidge Geo foreman carpenter dept Wallace Shipyards Ltd
Donaldson J machinist North Shore Iron Works Ltd
Downie Jas foreman fitter dept Wallace Shipyards
Drake W A motorman BCER
Drummond J M chief timekeeper Wallace Shipyards Ltd
Duckworth Walter mechanical eng Lyall Shipbuilding Co Ltd
Duckworth W R machinist Lyall Shipbuilding Co Ltd
Duncan J R fireman PGER
Dundarave Apartments M B Martinson & Co agents 1601 Lonsdale
Dundee J clerk Anderson's Pharmacy 15 Lonsdale
Dunn R S barber 57 Lonsdale
Dunoon D moulder North Shore Iron Works Ltd
Eakins A deckhand North Vancouver Ferries
Edington C motorman BCER
Edington P A conductor BCER
Edmond J T supt North Vancouver City Ferries
Eldridge H V steno Lyall Shipbuilding Co Ltd
Ellingson Otto clerk JB Wyard 36 Lonsdale
Elliott L L O Lyall Shipbuilding Co
Elliott R L prop Esplanade Meat Market Esplanade W
Elliott W deckhand North Vancouver Ferries
Empire Rooms W C Pettis mgr rooming house 110 1st St W
Empire Theatre Wylie C Pettis mgr opera house and moving picture house 110 1st St W
Employers' Liability Insurance Co Ltd Alexander Smith agent 17 Londale
Endwistle E letter carrier
Enman F machinist North Shore Iron Works Ltd
Esplanade Cafe V Fairweather prop 112 Esplanade W
Esplanade Meat Market R L Elliott prop Esplanade W
Esson John baker White Grocery 65 Lonsdale
Evans A boilermaker helper North Shore Iron Works
Evans Percy H shoemaker 333 Lonsdale
Everall F L bookkeeper Lyall Shipbuilding Co Ltd
Ewing Jas teamster Great West Sand & Gravel Co Ltd 56 Lonsdale
Fairweather V prop Esplanade Cafe 112 Esplanade W
Falconer Mrs M F clerk Sherman's Market Esplanade W

JOHN MOIR
AUTO TIRE RETREADING
Don't throw away your old tires. Save fifty per cent. on your tire expense.
Up-country orders from garages and motorists receive prompt attention.
Expert shoe repairing.
30 LONSDALE AVENUE NORTH VANCOUVER

Falsonia Joe weigher Great West Sand & Gravel Co Ltd 56 Lonsdale
Fane E W conductor BCER
Farmer John G clerk and treas North Vancouver Municipality
Farquhar J deckhand North Vancouver City Ferries
Farquharson N W clerk H G Lutes 53 Lonsdale
Fatke Capt W boat captain North Vancouver City Ferries
Felician Sister principal St Edmunds School Mahon Ave
Ferguson J moulder helper North Shore Iron Works
Fidelity Fire Underwriters W D McFarland & Co agents 46 Lonsdale
Field Harry F dist plant chief B C Tel Co
Firth J fireman North Vancouver City Ferries
Firth W machinist helper North Shore Iron Works
Fisher C machinist North Shore Iron Works Ltd
Fisher O machinist North Shore Iron Works Ltd
Fitzgerald D car cleaner BCER
Fletcher M machinist North Shore Iron Works Ltd
Flood H F letter carrier
Follick E R dentist 107 1st St W
Folsetter H machinist North Shore Iron Works Ltd
Ford F pattern maker foreman North Shore Iron Works Ltd
Fowler W St Ch Lyall Shipbuilding Co Ltd
France J blacksmith helper North Shore Iron Works
Friend N moulder helper North Shore Iron Works
Gallagher B S W Lyall Shipbuilding Co Ltd
Gallia A prop St Alice Hotel 120 2nd W
Garthorne Arthur R fireman T L Askew Esplanade and St George
Gennoe W moulder North Shore Iron Works Ltd
Gibbon W H mgr North Vancouver Cartage Co 7 Lonsdale
Gibbs Bros (J S and H D) Ford service station repairs and parts 119 1st St E
Gibson J warehouse Londale C & S Co Ltd 64 Lonsdale
Giffen A leading hand BCER
Gilbert Ben foreman driver and head rigger dept Wallace Shipyards Ltd
Gildersleeve F draftsman Wallace Shipyards Ltd
Giles F C motorman PGER
Gillespie Norman restaurant 116 Esplanade E
Gillespie W night clerk Lyall Shipbuilding Co Ltd
Gillett D chief timekeeper Lyall Shipbuilding Co Ltd
Gilligan J mill foreman Lyall Shipbuilding Co Ltd
Gladwin Miss M ticket seller North Vancouver City Ferries
Goard E moulder helper North Shore Iron Works Ltd
Gocher H draftsman North Shore Iron Works Ltd
Goddard E pattern maker North Shore Iron Works Ltd
Goldberg Apartments Loewen & Harvey agents 277 1st St E
Goldie W B hardware 50 Lonsdale
Gollott G trackman BCER
Goodwin Mrs G F fruit and vegetables auto express 117 Lonsdale
Govt Telegraph E C Williams agent PO Bldg
Graham Thos clerk Sherman's Market Esplanade W
Grant Jack foreman blacksmith dept Wallace Shipyards Ltd
Grant J D mgr Grant & Smith 63 Lonsdale
Grant & Smith J D Grant mgr groceries and confectioners 63 Lonsdale
Graves F machinist North Shore Iron Works Ltd
Great War Veterans' Association North Vancouver and District D Loughnan pres PO Box 2024 113 Esplanade W

GREAT WEST SAND & GRAVEL CO., LTD.
Chas. Cartwright, Mgr. Coal and Building Material. 56 Lonsdale.

Greechie Wm foreman painting dept Wallace Shipyards
Green J conductor BCER
Green Jas C janitor B C Tel Co
Green W C reporter North Shore Press 105 Esplanade W
Greene Wm M lineman B C Tel Co
Grey C bookkeeper Lyall Shipbuilding Co Ltd
Guey Wo Yuen & Co grocers 131 1st St W
Hadley Jas clerk North Vancouver Hotel Esplanade
Hale Geo supt Lyall Shipbuilding Co Ltd PO Box 2079
Hall Thos truck driver Great West Sand & Gravel Co Ltd 56 Lonsdale
Hamilton R H letter carrier
Hand Lee laundry 156 First St W
Hanes Geo civil and city engineer 114 13th St W
Hannah Thos H filer and engineer Thos L Askew Esplanade and St George
Hanslip L chipper North Shore Iron Works Ltd
Harding G W of Sedgwick & Harding 113 Esplanade W
Hardy Miss V H oper B C Tel Co
Harper J machinist helper North Shore Iron Works
Harris L machinist apprentice North Shore Iron Works Ltd
Harris W A motorman BCER
Harrison J mgr J J McAleese 93 Lonsdale
Harron A E prop Harron Bros 122 6th St W
Harron Bros A E Harron Jas A Harron and Geo M Williamson props undertakers 122 6th St W
Harvey Miss E clerk Squair's Grocery 1111 Lonsdale
Harvey J S wharf mechanic North Vancouver City Ferries
Hatt Wm foreman laborers Wallace Shipyards Ltd
Haworth E N teller Bank of Hamilton
Head Mrs E ticket seller North Vancouver City Ferries
Heard Miss R steno Wallace Shipyards Ltd
Henderson J machinist North Shore Iron Works Ltd
Henderson J M mixed farming
Herrmann G E mgr Vancouver Creosoting Co Ltd PO Box 2048

SUCCESS
Business College
Limited
Business
Shorthand
Typewriting
Clerical
Secretarial
Combined
Beginners
and Higher
Accountancy
Courses
Main & 10th
Vancouver, B.C.

EVANS & HASTINGS

THE PIONEER PRINTERS

Only first-class work leaves this office.

QUALITY supreme in stock, style and distinctiveness.

Try us with your next order.

578 Seymour Street Vancouver, B. C.

Hesketh E chipper North Shoe Iron Works Ltd
Hesketh H foreman moulder North Shore Iron Works
Hewitt Miss C L oper B C Tel Co
Hewitt G E purchasing agent North Shore Iron Works
Hicklington M machinist foreman Lyall Shipbuilding Co Ltd
Hill A chauffeur Brackman-Ker Milling Co Ltd 116 Esplanade E
Hill W E prop North Shore Garage 117 1st St W
Hinds F motorman BCER
Hinton J real estate fire and life insurance 539 Lonsdale
Hobson Harry butcher Dawson Meat Market 139 Lonsdale
Hoffstedt G boilermaker helper North Shore Iron Works Ltd
Holdsworth W freight clerk North Vancouver City Ferries
Holman S weigher Great West Sand & Gravel Co Ltd 56 Lonsdale
Holzapfael's Ltd mfrs of anti-corrosive anti-fouling and copper paints Wallace Shipyards Ltd agts
Hood A J watchmaker and jeweler 60 Lonsdale
Hooper H C sec-treas North Vancouver Horticultural Society 2200 Lonsdale
Hopper E S mgr Bank of Hamilton 92 Lonsdale
Howard C piler foreman Lyall Shipbuilding Co Ltd
Howard Laura B acct Irwin & Billings Co Ltd 66 Lonsdale
Huff M C conductor BCER
Hughes B J motorman BCER
Hutchison Miss C clerk W J Robertson 1103 Lonsdale
Hutcheson R cost dept Lyall Shipbuilding Co Ltd
Hutchison T grocer 353 Keith Rd W
Huxtable W ticket collector North Vancouver Ferries
Ideal Confectionery J Barraclough prop confectioner 115 Lonsdale
Imperial Life Insurance Co J Hinton agent 539 Lonsdale
Ireland W fireman North Vancouver City Ferries
Irwin & Biilings Ltd W J Irwin mgr financial agents real estate fire and marine insurance notary public 66 Lonsdale
Irving Fred confectionery 457 Lonsdale
Irwin W H ticket seller North Vancouver Ferries
Jack G moulder apprentice North Shore Iron Works
Jenkins G S freight clerk North Vancouver City Ferries
Jessett's Bakery Edwin Jessett prop bakery and confectionery 758 Lonsdale
Jessup A L steno Lyall Shipbuilding Co Ltd
Johanson G J sheet metal worker and tinsmith 161 4th St E
Johnson Hilda oper B C Tel Co
Johnson J mechanic Linton & Co Ltd Esplanade W
Johnson R teamster North Vancouver Cartage Co Ltd 7 Lonsdale
Johnson S bookkeeper J P Young 113 Esplanade W

WINCHES WINDLASSES STEERING GEARS

—Our Three Specialties

Combining the most practical improvements of modern engineering science with the solid, proven principles of the standard Old Country Clarke-Chapman type winch, our "Improved Silent Running Horizontal Steam Winch, Type C," is winning international fame.

Our orders extend from yards of the Atlantic to yards of the Pacific, both in Canada and in the United States.

And we are particularly proud of our Anchor Windlasses, which we consider as near "fool proof" as it is possible to make them. The whole machine can be operated from the cylinder end, both lowering and raising and working the brakes.

The North Shore Iron Works, Ltd.

NORTH VANCOUVER, B. C.

Johnston C E pres and mgr Linton & Co Ltd Esplanade
Johnstone A boat builder Linton & Co Ltd Esplanade
Jolliffe A boat builder Linton & Co Esplanade W
Jones H moulder North Shore Iron Works Ltd
Jones J moulder North Shore Iron Works Ltd
Jones M grocer 2527 Lonsdale Ave
Jones R machinist North Shore Iron Works Ltd
Jones W D ticket collector North Vancouver City Ferries
Jones W G cost dept Wallace Shipyards Ltd
Jones Wm civil engineer 815 Ridgeway Ave
Jordan A H E lino operator North Shore Press 105 Esplanade W
Jordon C B motorman P G E Ry
Karney J W grocer 262 1st St E
Keates F J of Model Grocery 2349 Lonsdale
Keene Wm L pres North Vancouver Horticultural Society 2200 Lonsdale Ave
Keith Block Yorkshire & Canadian Trust Ltd agts 107 1st St W
Kendall D T mgr Reliable Furniture Co 78 Lonsdale
Kenned Ed bartender North Vancouver Hotel Esplanade
Kennedy T moulder North Shore Iron Works Ltd
Kennie Capt O G boat captain North Vancouver City Ferries
Kermeen W clerk B C E Ry Co Ltd
Ketchell F machinist helper North Shore Iron Works Ltd
Kimberley E boat builder Linton & Co Ltd Esplanade
King C M confectionery 143 Lonsdale
King Capt I B boat captain North Vancouver City Ferries
Kingsderry Store T Lockhart-Smythe prop hardware groceries and confectionery
Kinsey A H conductor B C E Ry Co Ltd
Kirkby F moulder North Shore Iron Works Ltd
Kirkness & Springle J C Kirkness and E Springle meat market 1341 Lonsdale
Kirkwood R moulder North Shore Iron Works Ltd
Kirwin B conductor B C E Ry Co Ltd
Knox Lorne clerk A R Steacey & Son 541 Lonsdale
Kuntze J moulder North Shore Iron Works Ltd
Kynoch David baker and confectioner 71 Lonsdale
Lamb W swamper Great West Sand & Gravel Co Ltd 56 Lonsdale
Lane C R city treasurer
Langlands Dave foreman plater dept Wallace Shipyards Ltd
Larsen L B F Lyall Shipbuilding Co Ltd
Larson P prop North Vancouver Hotel Esplanade
Laskie A meat cutter P Burns & Co Ltd 109 Lonsdale
Laverty P S apartments 308 2nd St W
Law Apartments Alex Law prop 123 3rd E
Lawrence R C motorman B C E Ry Co Ltd
Lawrence W machinist North Shore Iron Works Ltd
Lawson J H sec Van Creosoting Co Ltd
Leavers F H motorman B C E Ry Co Ltd
Ledger N clerk The Curry Co 28 Lonsdale
Lee Alex engineer Lyalls Shipbuilding Co Ltd
Lee A D Lyall Shipbuilding Co Ltd
Lee Sing laundry 156 2nd St E
Legh F deckhand North Vancouver City Ferries
Legh O P motorman B C E Ry Co Ltd
Lewis Arthur civil engineer Wallace Shipyards
Lewis A R draftsman Wallace Shipyards Ltd
Lewis G chipper North Shore Iron Works Ltd
Liddington John watchman North Shore Iron Works Ltd
Liddington S moulder helper North Shore Iron Works
Lim Frank shoe and umbrella repairing 209 Lonsdale

LINTON, A. & CO., LTD.
C. E. Johnston, Mgr.; A. J. MacDonald, Sec. Boat Builders, Repairers, Gasoline Engines and Supplies. Esplanade W.

Little S M draftsman Wallace Shipyards Ltd
Liverpool-London & Globe Insurance Co Ltd Martinson & Co agts 501 Lonsdale
Liverpool-Manitoba Assurance Co W D McFarland & Co agts 46 Lonsdale
Livingstone Peter florist and nurseryman 121 17th St E
Livingston W florist 1150 Lonsdale Ave
Lochead W L operator B C E Ry Co Ltd
Lofgren C machinist North Shore Iron Works Ltd
Logan Robt foreman pipefitter dept Wallace Shipyards Ltd
Lonsdale Coal & Supply Co Ltd J Bull mgr coal and wood 64 Lonsdale Ave
Lonsdale Theatre Wylie C Pettis mgr opera house and moving pictures 15th St
Lothrop K conductor B C E Ry Co Ltd
Loughnan D pres Great War Veterans' Assn PO Box 2024 113 Esplanade W

LOUTET, JACK & CO.
Real Estate, Fire, Life, Accident and Automobile Insurance, 61 Lonsdale.

Lung Lee laundry 302 2nd St W
Lutes H G boots shoes and mackintoshes 53 Lonsdale Ave

LYALL, WM. SHIPBUILDING CO., LTD.
W. S. D. Cooke, Mgr.; A. B. Taylor, Asst. Mgr.; Geo. Hale, Supt. Wooden Shipbuilders. P.O. Box 2079.

MacAfee J fireman North Vancouver City Ferries
McAleece J J J Harrison mgr dry goods and men's furnishings 93 Lonsdale
McArthur G teamster North Van Cartage Co Ltd 7 Lonsdale
McBernie G fas foreman Lyall Shipbuilding Co Ltd
McCarley Dr R V physician and surgeon 84 Lonsdale

Vancouver Drug Co.
Limited
ORIGINAL CUT-RATE DRUGGISTS
MAIL ORDERS A SPECIALTY
6 Stores
Main Store:
405 Hastings St. West
Vancouver, B. C.

K. K. GARAGE
Auto Garage
Accessories
Repairs
Gas and Battery Charging Stations
Acetylene Welding
Vulcanizing
Blacksmithing
AUTOS FOR HIRE
Chevrolet and Dodge Cars
ABBOTSFORD

CROSBY
and
BISSELL
Stationers
PRINTERS

Office
Supplies

Sey. 261

306 Tower Bldg.
Vancouver, B. C.

McCarty R B cost dept Wallace Shipyards Ltd
McClelland Thos prop Lonsdale meat market 2347 Lonsdale
McClelland Thos Jr driver North Lonsdale Meat Market 2347 Lonsdale
McColl E purchasing dept Wallace Shipyards Ltd
McCormick J E barber R S Dunn 57 Lonsdale
McCullough G motorman B C E Ry Co Ltd
MacDonald A J sec Linton & Co Ltd Esplanade W
McDonald A M storekeeper P G E Ry
McDonald F S trainmaster P G E Ry
McDonald H paint foreman Lyall Shipbuilding Co
McDonald J clerk Lyall Shipbuilding Co Ltd
McDonnell C D Lyall Shipbuilding Co Ltd
McDougall Mrs A D steno Wallace Shipyards Ltd
McDougall W R shoemaker John Moir 30 Lonsdale
McDowell M S drugs 101 Lonsdale Ave
McFarland W D mgr W D McFarland & Co 46 Lonsdale
McFarland W D & Co W D McFarland mgr real estate fire accident marine and automobile insurance 46 Lonsdale
McFee Andrew supt North Shore Iron Works Ltd
McFee J G pres Vancouver Creosoting Co Ltd
MacInnes A D acct Bank of Montreal
McIntyre S boilermaker apprentice North Shore Iron Works Ltd
McKinley D machinist North Shore Iron Works Ltd
McKinnon John gramophones and Singer sewing machines 212 Lonsdale
McLaren W engineer North Vancouver City Ferries
McLean D car repairer B C E Ry Co Ltd
McLean D A prop Shoemaker & McLean 5 Lonsdale
McLennan A D conductor P G E Ry
McLennan L W checker Lyall Shipbuilding Co Ltd
McLeod A conductor P G E Ry
McLeod D A motorman B C E Ry Co Ltd
McLeod John cost dept Wallace Shipyards Ltd
McManaman E chipper North Shore Iron Works Ltd
McMillan E W asst postmaster
McMillan J A postmaster
McMillan R machinist North Shore Iron Works Ltd
McNamar A clerk J Badger 67 Lonsdale
McNaughton D machinist helper North Shore Iron Works Ltd
Macnaghten Miss E F steno Bank of Montreal
McNeill J clerk Shoemaker & McLean 5 Lonsdale
McQuarrie Chas foreman shipwright dept Wallace Shipyards Ltd
McMurdo Dave driver Dawson Meat Market 139 Lonsdale
McWilliams Chas teamster Brackman-Ker Milling Co Ltd 116 Esplanade E

FOR NORTH VANCOUVER PROPERTIES

SEE

Alexander Smith

REAL ESTATE AGENT

Financial and Insurance Broker

Office Telephone 24 House Telephone 43

17 Lonsdale Avenue NORTH VANCOUVER, B. C.

Maben J machinist North Shore Iron Works Ltd
Maben W machinist North Shore Iron Works Ltd
Madden J M shoe repairing 135 Lonsdale
Maginnis Miss C E office clerk North Shore Press 105 Esplanade W
Maginnis J watchman P G E Ry
Makings A swamper Great West Sand & Gravel Co Ltd 56 Lonsdale
Marchesi G O mfr granite and marble monuments and granite curbing 300 Lonsdale
Mark J machinist North Shore Iron Works Ltd
Marr W machinist apprentice North Shore Iron Works Ltd
Marsh A moulder helper North Shore Iron Works Ltd
Marston O motorman B C E Ry Co Ltd
Martin D R bkpr Lyall Shipbuilding Co Ltd
Martin Dr E A physician 84 Lonsdale
Martinson M B & Co real estate and fire insurance 501 Lonsdale
Mason A machinist apprentice North Shore Iron Works Ltd
Mee Miss Lalla clerk F P Carbutt 26 Lonsdale
Meikle W H of Great West Sand & Gravel Co Ltd 56 Lonsdale
Menzies A F chief draftsman eng dept Wallace Shipyards Ltd
Mercantile Fire Insurance Co Alex Smith agent 17 Lonsdale
Merrington C boilermaker North Shore Iron Works Ltd
Miller J A section foreman P G E Ry
Miller Robt shipper Great West Sand & Gravel Co Ltd 56 Lonsdale
Milne D swamper Great West Sand & Gravel Co Ltd 56 Lonsdale
Mitchell A B prop Mitchell & Smith 42 Lonsdale
Mitchell R boilermaker North Shore Iron Works

MITCHELL & SMITH.
A. B. Mitchell and W. F. Smith, Props. Cigars, Tobacco, Confectionery, Four Store (3 on ferries), 42 Lonsdale Ave.

Model Grocery Keates & Smith groceries flour and feed 2349 Lonsdale

MOIR, JOHN.
Shoe Repairer and Auto Retreading, 30 Lonsdale Ave. (See Advt.)

Monk Mrs E asst postmistress
Montgomery F ticket collector North Vancouver City Ferries
Moore Chas foreman boiler house Wallace Shipyards
Moore Mrs C E agt B C Tel Co Ltd North Vancouver Ex 143 11th St E
Moore F L ch Lyall Shipbuilding Co Ltd
Morden E A printer North Shore Press 105 Esplanade
Morden G H editor and mgr North Shore Press Ltd 111 Esplanade W
Morris Wm Arthur mechanical engineer Wallace Shipyards Ltd
Morrison D clerk J Badger 67 Lonsdale
Mortensen P engineer in charge B C E Ry Co Ltd
Moscrop A B F Lyall Shipbuilding Co Ltd
Mosher Stella oper B C Tel Co
Mother Superior Amy of St Paul School Keith Rd W
Mt Crown Apts Landon and B N A Co Ltd agts 111 1st St E
Mundy E foreman boilermaker North Shore Iron Works Ltd
Murray Jas caretaker PO bldg
Murray John asst timekeeper Wallace Shipyards Ltd
Napier Hugh confectionery 1337 Lonsdale
Nathaniel T machinist apprentice North Shore Iron Works Ltd
Neale Wallace plumbing and heating stoves connected and repaired 32 Lonsdale
Neate Dorothy timekeeper North Shore Iron Works
Nellist W machinist helper North Shore Iron Works
Newcombe Dr W E physician and surgeon 84 Lonsdale
Nichol F machinist North Shore Iron Works Ltd
Nichols F boat builder Linton & Co Ltd Esplanade
Nisbett J boilermaker North Shore Iron Works Ltd
Norris D engineer P G E Ry
North Lonsdale Meat Market Thos McClelland prop meat market 2343 Lonsdale
North Shore Garage W E Hill prop auto garage accessories and repairs 117 1st St W
North Shore Grocery R W Berry prop groceries and confectionery 1455 Lonsdale

NORTH SHORE IRON WORKS, LTD. (THE)
Hon. F. Carter-Cotton, Pres.; E. V. Young, Mgr. Boilermakers, Iron and Brass Founders and General Engineers. 164 Crescent. (See Advt.)

North Shore Press pub weekly on Friday North Shore Press Ltd Geo H Morden mgr 105-111 Esplanade W (See Advt)
North Vancouver Book and Stationery Store R B Barnes prop books and stationery 36-38 Lonsdale
North Vancouver Cartage Co W H Gibbon mgr teaming and draying 7 Lonsdale
North Vancouver Dairy C H West and A Woodford props 133 5th St E
North Vancouver Dye Works W H Cornish and W Pearce props dyeing and cleaning 127 Lonsdale
North Vancouver Horticultural Society Wm L Keene pres B J Cornish vice-pres H C Hooper sec-treas 2200 Lonsdale
North Vancouver Hotel P Larson prop Esplanade
North Vancouver Shoe Hospital 123 Lonsdale
Norwich Union Fire Insurance Society Ltd A Philip agt 104 Esplanade W
Ocean Accident & Guarantee Co Ltd W D McFarland & Co agts 46 Lonsdale
Paine Hardware Ltd J B Paine pres and mgr hardware McClary stoves and ranges auto and electrical supplies gas station 90 Lonsdale
Palace Hotel L Reda prop 2nd St E
Palace Hotel Billiard Hall E Howard mgr 2nd St E
Palmer R foreman machinist North Shore Iron Works Ltd

Hayward & Dods
Limited
Plumbers and Steamfitters
PHONES
1854
3908 L
3910 R
927 Fort Street
Victoria, B.C.

Cox Rogers & Farms
Complete list of
FARMS
Thoroughly inspected acreage and farms in settled districts near Vancouver and Westminster.
Full particulars, maps, values, etc.
414
Seymour Street
Vancouver, B.C.

DO THIS TODAY

Subscribe to the

VANCOUVER DAILY SUN

Vancouver's Only Morning Newspaper

7 Big Daily Issues Every Week

Pangman H G mgr Canadian Bank of Commerce cor Lonsdale and Esplanade
Parisian Dye Works H Cochrane mgr dyeing and cleaning 131 1st St E
Parker I clerk Lyall Shipbuilding Co Ltd
Parkin W H meterman B C E Ry Co Ltd
Patterson J flagman P G E Ry
Paul J conductor B C E Ry Co Ltd
Pearce C W letter carrier
Pearce E S conductor BCER
Pearce W of North Vancouver Dye Works 127 Lonsdale
Peers A apprentice Linton & Co Ltd Esplanade W
Peers Oswald lineman B C Tel Co
Penn Geo foreman joiner dept Wallace Shipyards Ltd
Perkins L pattern maker North Shore Iron Works
Perry A G local mgr B C Electric North Vancouver branch 117 Esplanade W
Pettis Wylie C mgr Empire and Lonsdale Theatres 110 1st St W
Phelan Mrs C B S infant wear 531 Lonsdale
Phelan Maud millinery and toys 535 Lonsdale

PHILIP, ALEXANDER, Real Estate, Fire Insurance, Notary Public, Police Magistrate North Vancouver District. 104 Esplanade.

Phillips W blacksmith North Shore Iron Works Ltd
Phoenix Insurance Co of England Martinson & Co agts 501 Lonsdale
Pierce J boilermaker helper North Shore Iron Works Ltd
Polinas W apprentice Linton & Co Ltd Esplanade
Pollock G W prop Pollock Sales Rooms 109-111 1st St W
Pollock Sales Rooms G W Pollock prop new and second-hand store 109-111 1st St W
Powers Thos mgr P Burns & Co Ltd 109 Lonsdale
Presscott R furnaceman North Shore Iron Works Ltd
Price C machinist apprentice North Shore Iron Works Ltd
Priestman G st ch Lyall Shipbuilding Co Ltd
Priestman G R engineer North Vancouver Ferries
Prime W A carrier in charge
Pritchard C machinist North Shore Iron Works Ltd
Proulx J A conductor BCER
Prout Flora M clerk W D McFarland & Co 46 Lonsdale
Prout H M motorman BCER
Purser H engineer North Vancouver City Ferries
Queen Fit tailor 121 Lonsdale
Quong Hob laundry 173 1st St E
Raferty Benj lineman B C Tel Co
Rambo H motorman BCER
Ramsay M D timekeeper Lyall Shipbuilding Co Ltd
Raunell W boilermaker helper North Shore Iron Works Ltd
Read Geo sign and automobile painter Lonsdale & 4th St E
Reda C F mgr Palace Hotel 2nd St E
Reda L prop The Palace Hotel 2nd St E
Reliable Furniture Co D T Kendall mgr furniture stoves and house furnishings 788 Lonsdale
Rennie E deckhand North Vancouver City Ferries
Rice Wm shoemaker John Moir 300 Lonsdale
Richardson C boilermaker helper North Shore Iron Works Ltd
Richardson Miss M teller Canadian Bank of Commerce cor Esplanade and Lonsdale
Ridley W fireman North Vancouver City Ferries
Roberts E furnaceman North Shore Iron Works Ltd
Roberts F conductor BCER
Roberts W J drugs and stationery 1103 Lonsdale
Robinson Alice oper B C Tel Co
Robinson J machinist helper North Shore Iron Works Ltd
Robinson P deckhand North Vancouver City Ferries
Roe G F motorman BCER
Rogers W traffic inspector BCER
Rommalaere A machinist North Shore Iron Works
Roseboon W acct Lyall Shipbuilding Co Ltd
Ross J A carpenter foreman Lyall Shipbuilding Co Ltd
Rosso Frank confectionery and billiard parlor 110 1st St W
Rowse T H mgr Esplanade Meat Market Esplanade W
Royal Bank of Canada Wm Dickinson mgr 201 Lonsdale
Royal Cleaners cleaning and pressing 205 Lonsdale
Royal Insurance Co Alex Philip agt 104 Esplanade
Ruggles E G teller Royal Bank of Canada 201 Lonsdale
Rushton Arthur clerk North Shore Grocery 1455 Lonsdale
Sakurai A Japanese curio store 147 Lonsdale
Salvagio A shoe repairer 9 Lonsdale
Sam Kee laundry 124 1st St W
Sam Sing laundry 141 Chesterfield Ave
School of Expression R Burge principal 84 Lonsdale
Scott Geo civil engineer 131 15th St W
Scott Gideon acct North Vancouver City Ferries
Scott R moulder North Shore Iron Works Ltd
Seaton G T L F Lyall Shipbuilding Co Ltd
Seconda V weigher Great West Sand & Gravel Co Ltd 56 Lonsdale
Sedgwick & Harding painters and paperhangers 113 Esplanade W
Sedgwick Thos of Sedgwick & Harding 113 Esplanade W
Selby D E supt E Lyall Shipbuilding Co Ltd
Sellers A moulder helper North Shore Iron Works Ltd
Sellers F V cost dept Lyall Shipbuilding Co
Shade Geo shoe repairing 2501 Lonsdale
Sharland T J cost dept Wallace Shipyards Ltd
Shepherd J S acct BCER
Shepherd Miss K steno BCER
Shephard W blacksmith North Shore Iron Works
Sheppard J A OG optician and optometrist 105 1st St E

Shermans Meat Market A H Sherman prop meat and fish market and groceries Esplanade W
Sheriff A motorman BCER
Shillito B machinist North Shore Iron Works
Shoemaker & McLean (O Shoemaker and D A McLean) stationery kodaks and supplies and printing 5 Lonsdale
Shoemaker O prop Shoemaker & McLean 5 Lonsdale
Shore Miss V clerk J J McAleece 93 Lonsdale
Sibley S machinist North Shore Iron Works Ltd
Sidsworth G C P agt P G E Ry
Simpson B machinist North Shore Iron Works Ltd
Simpson C W D Lyall Shipbuilding Co Ltd
Simpson R BSF Lyall Shipbuilding Co Ltd
Sing Lee groceries 211 Lonsdale
Sing Lum shoes and shoe repairing 219 Lonsdale
Sloan Margaret E confectionery 3 Lonsdale
Sloan R contractor and builder 112 2nd St E
Smart Alex meat cutter Esplanade Meat Market Esplanade W

SMITH, ALEX. & CO., Real Estate, Fire, Accident, Liability, Live Stock, Automobile, Marine Insurance and Investments. 17 Lonsdale. (See advt.)

Smith A D Lyall Shipbuilding Co Ltd
Smith H of Model Grocery 2349 Lonsdale
Smith I C conductor BCER
Smith J moulder North Shore Iron Works Ltd
Smith N of Lonsdale Coal & Supply Co Ltd 64 Lonsdale
Smith J joiner foreman Lyall Shipbuilding Co Ltd
Smith W fireman North Vancouver City Ferries
Smith W F prop Mitchell & Smith 42 Lonsdale
Snowden Miss L E ticket seller North Vancouver City Ferries
Sommerville A machinist North Shore Iron Works
Somerville Mildred oper B C Tel Co
Sparrow J moulder apprentice North Shore Iron Works Ltd
Spicer Capt R R boat captain North Vancouver City Ferries
Spracklin Capt W J boat captain North Vancouver City Ferries
Springle F of Kirkness & Springle 1341 Lonsdale
Squair F A prop Squairs Grocery 55 and 1111 Lonsdale
Squairs Grocery F A Squair prop 55 and 1111 Lonsdale
Squair L D clerk Squairs Grocery 55 Lonsdale
Squair W A clerk Squairs Grocery 55 Lonsdale
St Alice Hotel A Gallia prop 120 2nd St W
St Edmunds School day school for white children Sister Felician principal Mahon Ave
St Paul Fire & Marine Insurance Co W D McFarland & Co agts 46 Lonsdale
St Paul School boarding school for Indians Mother Amy Superior all branches to high school Keith Rd W
Stables P painter Linton & Co Ltd Esplanade W
Stackhouse G W draftsman Wallace Shipyards Ltd
Stark Frank clerk M S McDowell 101 Lonsdale
Stavert E P acct Wallace Shipyards Ltd
Steacy N P of A R Steacy & Son 541 Lonsdale
Steacy A R & Son A R Steacy mgr grocers 541 Lonsdale
Steele J boilermaker North Shore Iron Works Ltd
Stevens M teamster Great West Sand & Gravel Co Ltd 56 Lonsdale
Stevenson W A brakeman P G E Ry
Stewart Miss B J steno Wallace Shipyards Ltd
Stewart Chas foreman material dept Wallace Shipyards Ltd
Stewart J moulder North Shore Iron Works Ltd
Summerfield E boat builder Linton & Co Ltd Esplanade W
Swann J machinist North Shore Iron Works Ltd
Symonds W driver Squairs Grocery 1111 Lonsdale
Taylor A B asst mgr Lyall Shipbuilding Co Ltd PO Box 2079
Taylor C machinist North Shore Iron Works Ltd
Taylor F carpenter North Shore Iron Works Ltd
Taylor H operator B C E Ry Co Ltd
Taylor J carpenter North Shore Iron Works Ltd
Taylor J machinist North Shore Iron Works Ltd
Thomas W MW Lyall Shipbuilding Co Ltd
Thompson A H chief oper B C Tel
Thompson H moulder helper Nortn Shore Iron Works
Thompson J fireman North Vancouver City Ferries
Thompson Miss M G oper B C Tel
Thompson T boilermaker apprentice North Shore Iron Works Ltd
Thompson T machinist helper North Shore Iron Works Ltd
Thompson T G dentist 92 Lonsdale
Thompson W moulder North Shore Iron Works Ltd
Thorpe J moulder North Shore Iron Works Ltd
Tingley T machinist helper North Shore Iron Works
Tompkins W chipper North Shore Iron Works Ltd
Trafton W machinist apprentice North Shore Iron Works Ltd
Trahair J mate North Vancouver City Ferries
Trebilcock W engineer North Vancouver City Ferries
Tredcroft A F D Lyall Shipbuilding Co Ltd
Turney H J sec-treas Wallace Shipyards Ltd
Tyldsley T machinist North Shore Iron Works Ltd
Ullock J G sec-treas Great West Sand & Gravel Co Ltd 56 Lonsdale
Underwood Frank barber 62 Lonsdale
Union Assurance Society Ltd Alex Smith agt 17 Lonsdale
Union Insurance Co of Paris Martinson & Co agts 501 Lonsdale
Vance G W mayor

THE AP QUALITY

The
Acme Press
Limited
PRINTERS and BINDERS
Office Stationery
Loose Leaf Systems
Advertising Booklets Catalogues, Etc.
753 View Street
Victoria, B.C.

Jackson's
BRAIDING AND EMBROIDERY IS UNEXCELLED
We specialize in all kinds of braiding and embroidery from your own or original designs for
DRESSES, SUITS and NECKWEAR
Buttons covered in any shape or size.
555 Granville St.
Vancouver, B. C.

North American Life Solid as the Continent

North American Life Assurance Co.

Head Office: Toronto, Ontario

E. W. Keenleyside
Provincial Manager

470 Granville Street
Vancouver B. C.

Phone Sey. 225

North American Life Solid as the Continent

Vancouver Creosoting Co Ltd Geo E Herman mgr J H Lawson sec J G McFee pres creosoted ties paving blocks timber poles and piling PO Box 2048
Veitch Jas W pressman North Shore Press 105 Esplanade W
Vellenoweth Geo cost clerk North Shore Iron Works Ltd
Verner Dr Thos physician and surgeon 94 Lonsdale
Vinall Horace manual training instructor
Viney R M motorman BCER
Vinine W swamper Great West Sand & Gravel Co Ltd 56 Lonsdale
Wallace A mgr-dir Wallace Shipyards Ltd
Wallace Clarence pur agt Wallace Shipyards Ltd
Wallace D carpenter foreman Lyall Shipbuilding Co Ltd
Wallace Shipyards Ltd A Wallace pres and mgr-dir H J F Turney sec-treas Clarence Wallace pur agt James Cant gen supt engineers and shipbuilders
Walker J checker Lyall Shipbuilding Co Ltd
Walker J labor foreman Lyall Shipbuilding Co Ltd
Walker T mate North Vancouver City Ferries
Ward Mrs Amy domestic science teacher
Ward E machinist P G E Ry
Ward Geo H mgr fish and vegetable dept Sherman Mkt Esplanade W
Ward H machinist North Shore Iron Works Ltd
Ward T W piano tuner and repairer 443 Lonsdale
Warde P S bkpr Sherman Market Esplanade W
Wardlow Jas plumber John P Young 113 Esplanade W
Watkins Mrs B ticket seller North Vancouver City Ferries
Watson H W ledgerkeeper Bank of Montreal
Webster Geo O grocer 317 Keith Rd W
Weese F E grocer and confectioner 134 Esplanade W
West C H of North Vancouver Dairy 133 5th St E
Western Assurance Co Alex Smith agt 17 Lonsdale
Westmoreland J A conductor BCER
Westwood J boilermaker helper North Shore Iron Works Ltd
Wheeler C brakeman PGER
WHITAKER & WHITAKER. North Vancouver Real Estate Specialists, 439 Richards St., Vancouver.
White Grocery S D Blackwell prop grocers and bakers 65 Lonsdale
White S E dry goods stationery and toys cor 15th and Lonsdale
Whyte Alex pur dept Lyall Shipbuilding Co Ltd
Wightman C checker Lyall Shipbuilding Co Ltd
Wigton J F engineer North Vancouver City Ferries
Williams E C agt CPR and Govt Telegraph Cos PO bldg
Williams Geo deckhand North Vancouver City Ferries
Williamson L conductor BCER
Wilmot E bee-keeping 333 17th W
Wilson H moulder helper North Shore Iron Works
Wilson Hugh foreman riveter dept Wallace Shipyards Ltd
Wilson J moulder North Shore Iron Works Ltd
Wilson R LCL Lyall Shipbuilding Co Ltd
Woodford A of North Vancouver Dairy 133 5th St E
Woolard W F cost dept Lyall Shipbuilding Co Ltd
Woolridge Albert manual training instructor
Wyard J B pool room and bowling alley 46 Lonsdale
Yada I grocer 701 4th St E
Young E V mgr North Shore Iron Works Ltd Crescent St
Young John P plumber and heating 113 Esplanade W

NORTH WEST BAY

a landing 7 miles northwest of Sechelt, in North Vancouver Provincial Electoral District, served by the Union SS. Co, from Vancouver. No residents. Sechelt is nearest post office.

NORTON

a flag station on the B. C. E. Ry., 3½ miles east of Huntingdon, in Chilliwack Provincial Electoral District. Local resources: Farming, good fishing and duck shooting. Address mail Norton, via Huntingdon PO.
Beebe L farming
Bowman M farming
Bowman W farming
Lamson A farming
Lamson L farming
Michaud Max cattle ranching
Petapiece Wm farming
Serl R R farming
Ward J J farming

NOTCH HILL

a post office and station on C. P. R. main line, lying to south of Shuswap Lake, 17 miles north of Salmon Arm, and 49 miles east of Kamloops, in Kamloops Provincial Electoral District. Has C. P. R. telegraph office, Dom. Govt. long distance telephone, Presbyterian Church and public school. Population, 300. Local resources: Farming and lumbering. Good soil; excellent climate.
Andrews Chas G mixed farming
Ashdown Jas W agent CPR sec school board
Barnard F poultry-raising
Bragg N S mixed farming
Breaks John T farming
Canfield Daniel farming
Chamberlain W R prop Royal Hotel
Christofferson Carl blacksmith and dairying
Christofferson H mixed farming
Chown W D fruit farming
Clifford Esq mxed farming
Cobb G C telegraph operator CPR
Currall R H fruit-growing
Davies Robert D lineman and mixed farming
Frederickson Carl dairy farming
Godin G E mixed farming
Grier W W blacksmith fruit-growing and mixed farming sec Balmoral school board
Hammond Rufus mixed farming
Hendnick M & Son mixed farming
Holmwood Wm T dairying and fruit-growing
Isackson Eric farming
Jenkins John W engineer
Johnson Martin farming

Johnson Neil farming
Kilby John F engineer
Kroder A F mixed farming
Lloyd N B fruit-growing
Loftus Wm section foreman
London Wm farming
McAuley W fruit-growing
McBride T J dairying
MacDonald Robt J farming
McIntyre M mixed farming
McLean N mixed farming
McLean Wayne O fireman
Mackie Geo farming
Mackie R C mixed farming
Miller W mixed farming
Mischaff H F mixed farming
Mitchell W S fruit-growing
Moore E A mixed farming
Noakes H dairy farming
Nordin Eric farming
O'Brien Rev J R Presbyterian minister
Oilette Frank farming
Payette W Joseph hotel prop
Peacock Wm R farming
Peterson C mixed farming
Reedman John general store
Royal Hotel W R Chamberlain prop
Sjodin Nels E farming
Sheaves T mixed farming
Smith D J postmaster
Smith Wm T & Son general store
Sutherland W mixed farming
Way Geo mixed farming
Welbanks Geo E mixed farming and school teaching
Welsh F J mixed farming
Widimark O F mixed farming
Winger C V poultry farming
Winters John J pumpman CPR

NOUCHALITZ

a steamer landing on Nouchalitz Inlet, which is on west side of Nootka Island, Alberni Provincial Electoral District, served by the C. P. R. West Coast steamers from Victoria. Kolberg is nearest PO.

OAKALLA

the Prison Farm, one-eighth mile from Royal, Oak and 4 miles from New Westminster, in South Vancouver Provincial Electoral District. Has local telephone. Address mail Royal Oak via Jubilee Station P. O. See also Royal Oak.
Balfour A guard
Barnes J guard
Campbell Colin S warden Oakalla Prison Farm
Emery B guard
McGowan D guard

OAK BAY

Incorporated as a municipality July 2, 1906. Area, 2,552 acres. Population, 5,550. The municipality of Oak Bay is a district of beautiful homes comprising the highest class residential district of the city of Victoria, immediately adjoining and forming the eastern suburb of that city. Occupying the most picturesque location of the territory embraced in Greater Victoria, and extending on the east and south to the shores of Oak Bay and McNeill Bay, the development of a delightful residential section has been a matter of a very short time.

The reputation of southern Vancouver Island as to climate and scenic beauty is world-wide, and these charms are enjoyed to the highest degree in this district. A splendid hotel overlooking Oak Bay is continually thronged with tourists enjoying the various pleasures offered during all seasons of the year.

The municipality is served by various lines of the B. C Electric street railway system, giving fast and frequent service to all portions of the city of Victoria and surrounding district. The same company supplies electric light, heat and power throughout the municipality. The telephone system is a part of the city exchange of the B. C. Telephone Co.

A splendid system of public and high schools is maintained by the municipality in addition to which numerous private schools are conducted here. The district also has several fine churches.

Public works of a very high grade have been installed over the entire municipality, consisting of asphalt and macadam pavements, cement sidewalks, sewers, water works, boulevards and street lighting. Fire protection is afforded through an arrangement with the city of Victoria, and the district has a very efficient police department. The financial condition of the municipality is first class, and the rate of taxation extremely low.

The northern portion of Oak Bay includes the famous Uplands subdivision. Designed by expert landscape architects in such a way as to take full advantage of the wonderful natural beauty of the site, this is one of the show places on the coast.

Its park-like oak-studded slopes extend to the sparkling waters of Cadboro Bay where the club house of the Royal Victoria Yacht Club is located. At the opposite end of the municipality the Dominion Govt observatory and meteorological station is established on Gonzales Hill, overlooking the city and the Straits of Juan de Fuca. The links of the Victoria Golf Club are here and the charm and novelty of this famous all-year course have been made known over the entire continent. The Willows Park and Exhibition Grounds of the city of Victoria, the B. C. Electric Athletic Park and Oak Bay Park are also places of beauty.

1919 COUNCIL

Reeve—Charles E Wilson.

Councillors—S. J. Drake, A. D. Macfarlane, A. E. Mallett, J. C. McNeill (chairman general works committee), F. C. Nivin (chairman finance committee), and J. J. Shallcross (chairman health committee).

Police Commissioners — Reeve Charles E. Wilson, Councillor A. E. Mallett, and R. R. Taylor.

Officials—O. W. Ross, clerk, treasurer and collector; James Fairweather, assessor and purchasing agent; R. Fowler, C.E., M.E.I.C., engineer and water commissioner; S. Gunter, superintendent of works; George Jay, J.P., magis-

MORGAN McLANE & CO. LTD.
Real Estate
Insurance
Financial Agents
"We specialize in Fraser Valley Farm Lands"
513 Pender West
Vancouver, B. C.

Johnstone and Rowlands
Farms
Cattle Ranches
We have the largest listing of property in the interior of British Columbia.
Write us for information.
P.O. Box 518
Kamloops, B.C.

MORGAN
Ladies' and Men's
TAILOR
Importer of Fine Woolens
Special Attention to Mail Orders
Phone Sey. 633
817 Granville St.
Vancouver, B. C.

trate; John Syme, chief of police; and W. P. Walker, M.D., medical health officer.
School Trustees—Judge Lampman, chairman; Thomas Ashe, Edwin Tomlin, W. E. Adams, members; H. F. Hewett, secretary.

See further directory listings under Victoria.

OAKLANDS
a suburb on the northeast of Victoria.

OAK POINT
a steamer landing on the Savary Island-Cortez Island route of the Union SS. Co. from Vancouver. The B. C. Telephone Camp is located here, Mr. Thorp, caretaker. Address mail Oak Point, via Union SS. Co., Vancouver.

OATESCOTT
a steamer landing on the Arrow Lakes-Columbia River steamer service of the C.P.R.

OBSERVATORY
a station on the B. C. Electric Ry. Interurban Vancouver Island system, 7½ miles from Victoria. The Dom. Govt. observatory is located here, on Little Saanich Mountain, and contains the largest telescope in the world. Address mail via Victoria P.O.

OCEAN FALLS
a post office and mill town on Cousins Inlet, Dean Channel, 349 miles from Vancouver, and about 219 from Prince Rupert, reached by C.P.R., G.T.P. and Union SS. Co.'s boats between Vancouver and Prince Rupert. The plant of the Pacific Mills, Ltd., is located here, employing 1,000 men annually, and from 400 to 600 additional during logging season. Daily capacity 240 tons of news print paper and miscellaneous wrapping, including "Genuine Ocean Falls Kraft Paper." Has office of Prov. Police Constable, and Sub-Collector of Customs, outport of Nanaimo, modern hospital, public school and wireless telegraph station. Anglican, Methodist and Roman Catholis churches. Close by is Link Lake, 16 miles long, where trout and game are abundant, deer, goat and bear frequent Cousins Inlet, and salmon and halibut are plentiful in summer time. Two miles from Ocean Falls is a ranch owned by Pacific Mills, Ltd., with a dairy herd of 40 cows. Population 2,000, of whom about 500 are Japanese.
Allan Robt immigration and customs inspector and JP
Champion L general store
Christie Dr T C of Ocean Falls Hospital sec school board and JP
Hadley W H prov constable Prince Rupert police district
Henrich H A mixed farming
Kask Wm orderly hospital
Lucas L A wireless operator
McPherson D C prov log scaler and timber inspector
Morrison Mrs E asst PM
Ocean Falls Hospital Dr F C Christie
Ocean Falls Hotel J A Weldon mgr
Pacific Mills Ltd pulp and paper mfrs (head office Vancouver)
Quinlan Dr W J stipendary magistrate and postmaster
Rabaliti Miss M nurse hospital
Raymond Mr appraiser harbor master and acting sub-collector of customs
Simpson J E log scaler
Whitehead Frank prov log scaler
Whittington Miss M matron hospital

OCEANIC
a post office and settlement on Smith Island, Skeena River, 16 miles southwest of Port Essington, 470 miles from Vancouver and 10 miles from Prince Rupert, in Atlin Provincial Electoral District, reached by Vancouver-Prince Rupert steamers or G.T.P. Ry., Prince Rupert. Nearest telegraph office is Prince Rupert. Population, about 400 during summer months. Local resources: Salmon canning, 22,000 cases is the yearly average.
British Columbia Canning Co A W Carter mgr salmon canning
Carter A W cannery mgr and postmaster
Champion L engineer
Clungston I N foreman
Copeland A netman
Crane A G bkpr
Gaerdes Chas master mariner and watchman
Haltori T fishing
Helener A engineer
Jones Ed machinist
Kirkbride Chas cannery man
Kobagarhi T contractor
Kobori U fishing
McGlashan John net man
McLeod R cannery man
Moore W net man
Oliver Geo general store
Pearce Ernest cannery man
Ridley W bath room man
Takata Y contractor
Yoshida T contractor
Yoshida Y contractor
Yoshikawa O contractor

OCEAN PARK
a post office and summer resort. See directory listings under Crescent.

O'DONNELL RIVER
a settlement on O'Donnell River, which is 50 miles long and flows into Atlin Lake, in Atlin Provincial Electoral District, reached by White Pass & Yukon-Carcross & Atlin line. White Horse is the business centre.
Murphy Nathaniel trapper
White Tom mining

OKANAGAN
a post office and settlement at head of Okanagan Lake on the mountain side, 11 miles north of Vernon, and 16 miles north of Okanagan Landing, in North Okanagan Provincial Electoral District, reached by stage. C.P.R. telegraph at Vernon, also telephone. Has public school. Population, 6. Local resources: Farming.
Cook Willis dairy farming
Seylon Napoleon farming and fruit
Valentine Alex farming and PM

OKANAGAN CENTRE

a post office and landing on the C.P.R. Okanagan branch, 22 miles south of Vernon, and 18 north of Kelowna, in South Okanagan Provincial Electoral District. Telegraph and telephone offices and public school.

Arnold J W fruit farming
Bailey J mixed farming
B C Growers Ltd head office Kelowna
Brady A W mixed farming
Caesar N H bee-keeping mixed farming
Copeland F C mixed farming
Copeland S mixed farming
Gleed J A general merchant and PM
Goldie Jas mgr Rainbow Ranch
Grandview Hotel Wm Duke mgr
Grant Wm agt Dom Express Co
Gray T A fruit farming
Jones S mixed farming
Macfarlane H fruit farming
McRae J marine engineer
Morris D fruit farming
Nicholson E J marine engineer
Occidental Fruit Co Ltd tomato canners (head office Kelowna)
Okanagan Centre Irrigation & Power Co Ltd
Okanagan Valley Land Co Ltd J J Warren pres F Rayburn supt
Pixton P W fruit-growing
Purves R fruit-growing
Rainbow Ranch Ltd fruit-growing Jas Goldie mgr
Robinson N A fruit-growing
Robinson Mrs N B sec school board
Wentworth W fruit-growing

OKANAGAN FALLS

a post office and village at the south end of Lower Okanagan Lake, 14 miles from Penticton, in Similkameen Provincial Electoral District, reached by motor stage and steamer, also has motor stage connecting G.N. Ry. at Oroville, Wash., distant 36 miles. Branch roads from here to McLean Valley, Myers Flat and Green Lake. Telegraph and telephone offices and public school. Local resources: Farming, cattle, fruit-growing and asbestos mining on a small scale. Good roads, good fishing and big game hunting and trapping.

Alexandra Hotel Arnott & Hine props
Allen J machinist
Arnott & Hine props Alexandra Hotel
Autheers H farming
Bassett Richard govt road foreman and fruit-growing
Belvidere R building and contractor
Christie J M farming
Dalrymple — — mining
Davies J fruit-growing
Gunn H W grain-growing
Hamilton Andrew A mixed farming
Hatfield Seaman mail contractor
Hawthorne Geo dairying and thrashing machine
Hawthorne Samuel dairying
Hine W B mine owner postmaster real estate and sec school board
Hody Reginald fruit farming
Keller Mrs farming
Kennedy E cattle-raising
Kitley Yeoman O sheep-raising and fruit
Kruger Bros farming
Love Mrs Kate school teacher
McLean Donald grain farming
McLean Mary farming
McLean Wm farming
Matherson Angus fruit farming
Maynard Geo machinist auto garage and asbestos mine owner
Okanagan Falls Trading Co I Monteath mgr
Parham Bros dairying
Prather Jas farming
Schoonver Wm trapping and mixed farming
Shuttleworth C fruit-growing
Shuttleworth Thos contractor
Skae Malcolm farming
Sladen R farming
Thomas Edw fruit farming
Thomas John M cattle farming
Thomas Wm M cattle farming
Whiley Jas wood sawing and grain-growing

OKANAGAN LANDING

a post office and village at north end of Okanagan Lake on C.P.R. Okanagan Valley rail and steamship line, 50 miles south of Sicamous, 65 miles north of Penticton, and 35 miles north of Kelowna. Has telegraph and telephone offices, Presbyterian church and public school. Population, about 200. C.P.R. has a shipyard here. Local resources: Excellent fruit and mixed farming district, some boat building and summer resort.

Biggam D H marine engineer
Brown Rev C Campbell Presbyterian minister
Bulman Laurence CPR agt
Curtis Richard dairying and architect
Douglas H prop Grand Hotel
Donaldson Murray L fruit-growing and mixed farming
Ewing H L retired
Finlayson Peter Reid general store and postmaster
Fleming Robt farming
Herdsman Jas hotel prop
Johnson Richard Byron laborer
Leslie Ernest T freight checker
McClellan Sam L farming and dairying
Munro Jas A naturalist
Ollerhead Jos W farming
Peters Miss Kennedy bee-keeping
Peters Richard mixed farming
Peters Wm mixed farming
Smart H B fruit-growing
Strand Hotel H A Douglas prop
Sutherland John P marine engineer
Swift Reuben dairying
Synes S
Van Antwerp Wm locomotive engineer
Weeks Jos steamship captain
Welch P W sec school board

OKANAGAN MISSION

a post office and Roman Catholic mission founded in 1863, on east side of Okanagan Lake, 3 miles south of Kelowna, in South Okanagan Provincial Electoral District, served by C.P.R. Okanagan Lake steamers. Local resources: Farming.

Baldwin T G P mixed farming
Barnley E A dairy farming
Bell John W ranching
Bellevue Hotel South Kelowna Land Co Ltd props E Farris mgr

Canada's Mildest Havana Cigar — At all First-class Dealers
PARSONS & REYNOLDS, Mfrs., 1022 Seymour St., Vancouver

G. G.
HEATHER
& CO. Limited
Furriers and
Taxidermists

Makers of high-grade made-to-order or ready-to-wear furs of all kinds.

We specialize in remodelling all fur garments.

1029
Granville Street
Vancouver, B. C.

DOMINION PHOTO CO.
COMMERCIAL PHOTO-GRAPHERS
INTERIORS, EXTERIORS
CATALOGUE WORK
CONSTRUCTION IN PROGRESS
INDUSTRIAL DISPLAYS
618 Granville St.
Vancouver B.C.

Universal Multigraphing Co.
313-314 Metropolitan Building
Multigraphing
Signing
Folding
Addressing
Mailing
Four Power Machines
Four Hand Machines
Sales Branch
The Multigraph Sales Co.
Limited
Phone Sey. 6445
Vancouver, B.C.

Casorso John ranching
Farris E mgr Bellevue Hotel
Fasciaux O ranching
Fordham R mixed farming and bee-keeping
Garnett L H fruit farming
Gray E poultry-raising
Gray R fruit farming
Harvey G C R mixed farming
Harvey L dairy farming
Hobson W D sec South Okanagan school board
Jones Dr Wansbrough ranching
Mallam H C ranching
Oakeley M mixed farming
Okanagan Mission Supply Co Ltd general store
Renfrew W C fruit-growing
Simeon Mrs L B ranching
Stubbs A H dairy farming
Stubbs R A mixed farming
Sweeney R mixed farming
Thompson J mixed farming
Thomson W M and J S ranching
Thorneloe F fruit farming
Walker W D ranching
Wanslough Jones mixed farming

OKIS HOLLOW

a steamer landing on Loughborough Inlet-Topaz Harbor route of the Union SS. Co., from Vancouver. It is 9 miles from Back Bay post office. There are 5,000 acres of land which were surveyed in 1912 ready for pre-emption as soon as the the government throws this open. Address mail Okis Hollow, via Union SS. Co., Vancouver.
Gibson W H ranching

OLALLA

a mining settlement founded in 1900 and for several years a copper camp of considerable activity. While the ore is high grade the cost of transportation and smelting is so excessive that little or no profit is left to the mine owner after all expenses are paid. While the mining industry has slackened to very small dimensions the growing of fruit and vegetables has been increasing, while hay growing has become quite extensive in the valley. Olalla is situated in the picturesque Keremeos Valley at the junction of Olalla and Keremeos creeks, the latter flowing into the Similkameen River at Keremeos, a station on the G.N. Ry., 5 miles south. The fine auto road from Keremeos to Penticton passes through Olalla. Government telephone at Keremeos; office Sub-Recorder Osoyoos Mining Division. Has public school. Population, about 75. Local resources: Mining, hay, fruit and vegetable growing. Olalla is named from the Olalla bushes, which plentifully cover the flat at this point. It is an Indian name and is pronounced O-Lalla, the accent on the O. The Olalla is the first to bloom of all trees or bushes in the Similkameen country, being usually a mass of white blossom early in April, the berries ripening in June and July. The syringea (mock orange) is also very plentiful and blossoms in June and July, thus giving the townsite the appearance of a vast orchard in bloom twice a year. The climate is unsurpassed anywhere in the Northwest. To correct an error above, it should be stated that a decade ago Keremeos Creek did flow into the Similkameen River, but now its waters are all used up in irrigating the large orchards and tomato fields at Keremeos Centre, and none of it goes into the river. The following comprise the inhabitants of the valley for 1 mile south and 3½ miles north of the village. Address mail Olalla, via Keremeos post office. R. W. Northey, deputy mining recorder.
Barcelo Henry Allen ranching
Barcelo Mrs Manuel ranching
Brewer Horace ranching
Brewer John ranching
Brewer Alfred ranching
Chase Mrs L M ranching
Cohen John ranching
Dure Wm R ranching
Ewart Nigel ranching
Foster Mrs Howard ranching
Hagelberg Alfred mining
Hayes James Henry blacksmith and mining
Himmel John market gardener
Jandell Price mining
Jordan Chas W mining
Knowles John ranching
Louden Geo ranching
Marsel Mrs Jos ranching
Marsel Eneas laborer
McEachern Dan mining
McFarland Mrs John
Northey R W deputy mining recorder
Reynolds Godfrey laborer
Riordan Jas mining
Smitheram Thos ranching
Turner Chas school teacher
Williams Chas laborer
Williamson Peter mining

OLD HUDSONS HOPE

a trading post on the Peace River, west of latitude 56, longitude 122.

OLSEN LAKE

a settlement on Powell Lake, 16 miles from Powell River, in Comox Provincial Electoral District, reached by launch from Powell River. Has public school. Population, about 50. Local resources: Logging and mixed farming. Address mail Olsen Lake, via Powell River post office.
Arnold Eli mixed farming
Cannada Tom mixed farming and logging
Gathered Henry mixed farming
Guichard A mixed farming
Lesser Adolf mixed farming and logging
Lesser O B sec Olsen Lake school board
Norton A logging
Olsen H E mixed farming
Olsen Ole E mixed farming
Petersen Oscar logging
Plessen Tom logging
Rolandi J mixed farming
Skuchmoky Oscar

OLSON

a settlement on the C.P. Ry. Medicine Hat-Kootenay Landing-Crow's Nest branch. No agent; charges must be prepaid; 23 miles west of Crow's Nest, 13 miles east of Fernie, and 5 miles from Hosmer,

the nearest railway station, in Fernie Provincial Electoral District. Hosmer is nearest telegraph office. Has local telephone. Population, about 100. Local resources: Farming and lumbering. Address mail Olson, via Hosmer post office.
Cavie Robt lumbering
Elk Lumber Co Ltd
Ferguson John lumbering
Georgoff Mike section foreman
Kresge A lumbering
Kresge D C lumbering
McCoal Alex J contractor
Pegeau Wm foreman
Perry Jos lumbering
Tait Jim teamster

ONE HUNDRED MILE HOUSE

a post office and cattle ranch on the Cariboo road, 54 miles from Clinton, and 15 miles from Lac La Hache, in Lillooet Provincial Electoral District, reached by stage. Has local telephone.
Bridge Creek Cattle Ranch cattle ranching
Buse Wm Henry mgr cattle ranch
Simmons J W cowpuncher

ONE HUNDRED AND FIVE MILE HOUSE

a road house on the Cariboo road, 92 miles north of Ashcroft, on the C.P.R., and 40 miles south of One Hundred and Fifty-Mile House, in Cariboo Provincial Electoral District, reached by stage. Has local telephone. Local resources: Ranching. Address mail 105-Mile House, via Lac La Hache post office.
Clark Mrs ranching and stock
Highland Ranch (The) cattle ranching
Newman P ranch mgr

ONE HUNDRED AND FIFTEEN MILE HOUSE

see listings under Lac La Hache,

ONE HUNDRED AND FORTY-ONE MILE HOUSE

a settlement on the Cariboo road, 9 miles from 150-Mile House, 95 miles from Clinton, the nearest railway station, in Cariboo Provincial Electoral District, reached by stage. Has local telephone. Nearest telegraph office, 150-Mile House. Has Roman Catholic mission. Population, about 100. Local resources: Ranching and stock-raising. (See directory listings also under Lac La Hache).
Enterprise Cattle Co cattle ranching

ONE HUNDRED AND FIFTY MILE HOUSE

a post office and settlement on Cariboo road, being centre of roads leading to Chilcoten, Alkali Lake, Harper's Camp and Quesnel Forks, 138 miles from Ashcroft, the nearest railway station, in Cariboo Provincial Electoral District, reached by stage. Has office of Prov. Govt. Agent, Assessor and Collector Quesnel Forks District; Prov. Police Constable and 150-Mile District Registrar of the County Court. Has Govt. Telegraph office. Altitude 2,600 feet. Local resources: Ranching.
Black Angus farming
Borrowman & Boyd dairying
Cariboo Trading Co Ltd general store and ranch
Clarke Mrs Lillian Anna ranching
Cunliff E E P sec Williams Lake school board
Dodwell C H mgr Cariboo Trad Co
Felker Geo ranching
Felker Harry Patrick ranching
Hamilton J R dairying
Hayworth Gerard ranching
Hayworth Bros cattle ranching
Isnardy Jas ranching
Johnson John farming
Lewis R T mixed farming
Lyne D W cattle-raising
Lyne W cattle-raising
McEachern D mixed farming
McGusty Richard Murray govt agt mining recorder assessor and collector prov govt
McLeod F postmaster
Maillard Rev Father Roman Catholic priest San Jose mission
Marwick Samuel blacksmithing
Moore G W J sawmill
Newman Jas ranch foreman
Richards C E cattle-raising
Ross M D sec Meldrum Creek school board
Rutledge John B telegraph operator
Rutherford Robt road supt
Simm J cattle ranching
Sugar Cane Indian Reserve
San Jose Mission Rev Father Maillard
Weyenberg Theodore restaurant
Wise Raymond Gaynor ranching

ONE HUNDRED AND FIFTY-THREE MILE HOUSE

a ranching settlement 3 miles north of 150-Mile House, on the Cariboo road, 141 miles north of Ashcroft, 100 miles from Chasm, the nearest P.G.E. Ry. station, and 25 miles from Soda Creek. Has local telephone. Address mail 153-Mile House, via 150-Mile House.
Brighten Alex grain-growing
Campbell Archie mixed farming
Comer Thos mixed farming
Crosina Louis J hotel general store and cattle ranching
Dugan Mike ranching
Hogg Walter ranching
Lang Ernest F ranching
Lock Wm ranching
Shadbolt Arthur ranching
Sheen Jack ranching

ONE HUNDRED AND EIGHTY-SEVEN MILE HOUSE

a ranching settlement on the Cariboo road, 174 miles north of Ashcroft, and 37 north of 150-Mile House, in Cariboo Provincial Electoral District. Address mail 187-Mile House, via Alexandria post office.
Anders W J general store

ONWARD RANCH

a ranching settlement 4 miles from 150-Mile House, on the Cariboo road, Cariboo Provincial Electoral District, served by stage from Ashcroft. Has local telephone. Address mail Onward Ranch, via 150-Mile House post office.
Moore Thos E general store

Western Specialty Limited
Office Supplies
LOOSE-LEAF FORMS and BLANK BOOKS in all SIZES and RULINGS
Western Specialty Limited
572 Granville Street
Vancouver, B. C.

J. S. ANDERSON & CO.
Limited
Specialists in
OIL LANDS
LOCAL OIL
and
MINING STOCKS
Phone
Seymour 617
543 Pender W.
Vancouver, B. C.

OOTSA LAKE

a post office and settlement on Ootsa, or Ootsabunkut Lake, which is 50 miles in length, about 125 miles north of Bella Coola, and 70 southwest of Fort Fraser. It is reached by stage from Burns Lake, 42 miles, which is on the G.T.P. Ry. Population, 40. Local resources: Farming and ranching.
Bennett Cecil dairying
Bennett Harold ranching and PM
Cain Jack J cattle farming
Eaking Samuel farming
Eakin Wm cattle ranching
Ellison Wm N cattle ranching
Enter M mixed farming
Henson Geo F ranching and general store
Hinton C R dairying
Jand Jas W dairying
Landifer Geo farming
Lewis Edw farming
Mills Clark ranching
Mitchell Chas farming
Mitchell Iro ranching
Morgan Harry ranching
Plumb Herbert mixed farming
Woods Jas farming

ORNICLE CAMP

a coal mining district located 40 miles north of Elk Prairie, in Fernie Provincial Electoral District. Elk Prairie is the post office.

OSOYOOS

a customs house on international boundary, opposite Oroville, Wash., reached by stage from Fairview. Has Dom. Govt. long distance telephone office. See further directory listings under Fairview, the post office.
Jermine G F inspector immigration customs and health of animals branch Dom dept of agriculture

OSPREY LAKE

a flag station on the Kettle Valley Ry., 31 miles east of Princeton, and 2 from Mazama. See directory listings under Mazama, the post office.

OTHELLO

a flag station on the Kettle Valley Ry., 5 miles east of Hope, in Yale Provincial Electoral District. Local resources: Timber, also very attractive to sportsmen—good fishing and hunting. There are no permanent residents. Address Othello, via Hope post office.
McKee J tie contractor

OTTER

a flag station on the G.N. Ry., 12 miles from Cloverdale, in Delta Provincial Electoral District. Local resources: Farming and lumbering. Has local telephone. Address mail Otter, via Aldergrove post office.
Armstrong T dairy farming
Ashton H mixed farming
Beaton A mixed farming
Buckley E mixed farming
Craig Taylor Lumber Co Ltd F C Taylor mgr and sec C H Nadean F Walker logging supt mfrs rough and dressed lumber (office 909 Dominion bldg Vancouver)
Greer Bros mixed farming
Greer J W mixed farming
Hamilton H A mixed farming
Hewitt J poultry-raising
McFarlane D mixed farming
McOlmb W farming
Otter Shingle Co Ltd mfrs red cedar shingles
Poppy D W mixed farming
Read W F mixed farming
Rolph L mixed farming
Spears S dairy farming
Steel A dairy farming
Sturmey D poultry farming
Swanson J P mixed farming
Woollam J poultry-raising

OTTER CREEK

a mining settlement in Atlin District. Address mail Otter Creek, via Atlin post office.
Anderson Frank mining
Chappuis Francis mining
Malouin Henry mining
Ono Geo mining
Otter Creek Mine J Moran foreman
Vodich Nick mining
Wierstall Hermann mining

OTTER POINT

a post office, farming and logging settlement on Straits of San Juan de Fuca, southwest coast of Vancouver Island, in Esquimalt Provincial Electoral District, 30 miles west of Victoria, 23 miles from Goldstream, the nearest E. & N. Ry. point, and 9 from Sooke, the nearest C.N.R. point. Has telephone office and public school. Population, 50. Local resources: Farming and logging. Fish traps are in the neighborhood.
Cassidy — — farming
Clark H farming
Dods Alfred farming
Dods Henry farming
Gordon Mrs Kate farming govt tel agt and postmistress
Roff T farming
Vogel & Gordon logging operators

OTTERTAIL

a flag station on the C.P.R., 8 miles west of Field, in Columbia Provincial Electoral District. No agent or local residents except section crew. Address Ottertail, via Field post office.
Haygarth Wm section man
Johnson G section man

OTTER VALLEY

a Dom. Govt telegraph office, 48 miles from Merritt, the business centre, and 9 from Tulameen, the post office.
Thynne J ranching and tel agt

OTWAY

a flag station on the G.T.P. Ry., 5 miles west of Prince George, in Fort George Provincial Electoral District. Has no local residents except section crew. Prince George is nearest post office.

OWL CREEK

a post office and government salmon hatchery at Spetch Station on the P.G.E. Ry., in North Vancouver Provincial Electoral District, 64

miles north of Squamish.
Adie D emp Pemberton Hatchery
Adie E farming
Devey Dr T V retired
Graham T W supt Pemberton Hatchery and JP
James E farming
Johnstone J farming
Lindsay J emp Pemberton Hatchery
McCulloch H farming
Spetch S W postmaster and general store
Spetch W farming
Stack G mixed farming
Stubbs F farming
Stubbs H P emp Pemberton Hatchery
Taylor W W section foreman
Webb H emp Pemberton Hatchery

OYAMA

a post office and fruit-growing district, 12 miles south of Vernon, in the Woods Lake District, on the Vernon-Kelowna auto stage route, in North Okanagan Provincial Electoral District. There are over 3,000 acres of the finest of land for orchards and mixed farms here, with good range, and a good system of irrigation has been installed. The C.N. Ry. will run through the district. Has local telephone and public school.
Allingham W mixed farming
Belsey Mrs G general store
Bourne R E fruit-growing
Bowaher F H mixed farming
Brown T T mixed farming
Caesar N H mixed farming
Cassidy F A mixed farming
Edwards S farming
Geer A dairy farming
Getty G mixed farming
Getty M L fruit-growing
Heddle W T poultry-raising
Irvine H K fruit-growing
Irvine J H mixed farming
Irvine W H fruit-growing
Kerfoot H E fruit-growing
Lloyd A E mixed farming
Lloyd J fruit-growing
McClure D H fruit-growing and sec school board
Miller F W mixed farming
Moberly C F fruit-growing
Moberly G F fruit-growing
Newton W and F dairy farming
Phillips C E fruit-growing
Powley W R farming
Quine J D fruit-growing
Raphson F M mixed farming
Rayburn Frank orchardist Okanagan Valley Land Co Ltd
Rimmer Frank A general store
Stirling & Pitcairn Ltd C Whipple mgr packers shippers fruits
Towgood A S mixed farming and bee-keeping
Trask E mixed farming
Whipple W fruit-growing
Wynne P E fruit-growing
Young S fruit-growing

OYSTER RIVER

a timber district on the Island Highway at Oyster River, which is 13 miles long and runs into Gulf of Georgia, 18 miles north of Courtenay on the E. & N. Ry., and 14 south of Campbell River, the nearest stores and post office.
Woodhus Mrs Annie ranching

PACIFIC

a post office and first divisional point on G. T. P. Ry., east 120 miles of Prince Rupert, in Prince Rupert Provincial Electoral District. Pacific has railway roundhouses, machine shops, etc. It is the headquarters for the Lorne, Fiddler, Chindemash, Hardscrabble, Carpenter, Legate and Oliver creeks, all within a radius of 11 miles, and showing good indications of mineral deposits. Has G.T.P. telegraph. Has office of Sub-Recorder for Omineca Mining Division and public school. Has Anglican and Presbyterian missions. Population, 50.
Anderson Jas prop Nicholl Hotel
Bell Jas mining
Brown Jas mining
Burns John mining
Carson Julius GTP lineman
Central Skeena Prospectors' Assn
Elder Samuel section foreman
Harman Geo H restaurant
Halliday Alex mining
Hutchinson A A agent GTP
Jones Harry mining
McCubbin Thos H general store Deputy Mining Recorder and postmaster
McPherson Jas W mining
McMananon Thos mining
Melville J mixed farming
Mally Chas watchman
Moore Roy mining
Nicholl Hotel Mrs Jas Anderson mgr
Orr Mack mining
Snell Thos mining
Teeple Miss M school teacher

PACIFIC COAST

a salmon cannery on the Fraser River, owned by British Columbia Packers Association, 517 Granville St., Vancouver.

PACOFI

a post office and fishing village on Selwyn Inlet, east coast of Moresby Island, Queen Charlottes, Prince Rupert Provincial Electoral District, served by G. T. P. steamers from Prince Rupert, 125 miles. Nearest telegraph office is at Queen Charlotte City, 70 miles. Local resources: Fishing and logging.
Anderson Wm Henry farming
Collins Lee fishing and postmaster
Ocean Products Co (office Stobart-Pease Blk Victoria) fish canning

PALLING

a flag station on the G. T. P. Ry., located on Decker Lake, 10 miles west of Burns Lake, in Omineca Provincial Electoral District. Nearest telegraph office is G. T. P. at Burns Lake. Population, 30. Local resources: Stock-raising and mixed farming. Address mail Palling, via Burns Lake PO.
Berg John general store
Evenson Olie farming
Harris Wm stock-raising
Hutter Matt farming
Lewis Frank farming

Columbia Stump Pullers

Hand Power
Horse Power
Modern equipment for
LOGGING
MINING
LAND
CLEARING

Opsal Steel Co.

Quebec and Dufferin Sts.
VANCOUVER

You Know MOORE LIGHT

is used all the world over as it is the recognized light for country districts.

R.M. Moore & Co. Ltd.

Lighting Devices Manufacturers
VANCOUVER B.C.

The
Modern Office
Supply Co., Ltd.
DESKS
Chairs, Tables
Bookcases
FILING
CABINETS AND
SUPPLIES
Non-shine
Felt Chair Pads
(They save the
clothes)
Modern Furniture
for the
Modern Office
163 Pender St. W.
Vancouver, B. C.

BATISTE
COSTUME CO.
"From Maker to
Wearer"

Victory Suits
Made in Heavy
Khaki Drill
$15.00
Mail orders
shipped anywhere.
Mercantile Bldg.
318 Homer St.
VANCOUVER

PALLISER
a flag station on the C. P. R., 12 miles east of Golden, in Columbia Provincial Electoral District. No agent or local residents. Golden is nearest PO.

PALMER
a flag station on the E. & N. Ry., 2 miles from Esquimalt, and 5 north of Victoria, in Esquimalt Provincial Electoral District. Esquimalt is the nearest PO.

PARADISE WHARF
a steamer landing on the Okanagan Lake, 7 miles from Naramata, served by the C. P. R. Okanagan Lake steamers, and 1½ miles from Glen Fir on the Kettle Valley Ry., in South Okanagan Provincial Electoral District. Population, 20. Local resources: Fruit lands and good hunting. Address mail Paradise Wharf, via Naramata PO.
Buchan John ranching and mining
Dunrobin G H fruit-ranching
Good David ranching and fishing
Rolfe Jas H ranching
Waterman Florence B dairy and poultry-ranching
Waterman Helena H horse ranching
Waterman Ruth G teaching
Wilson Mathew G fruit stock ranching and general store

PARAPET
a station on the C. P. R., junction of Sandon & Nakusp and Sandon & Kaslo lines, in Slocan Provincial Electoral District. No agent, or local residents. Sandon nearest PO.

PARKDALE
a steamer landing in Howe Sound, served by the Marine Navigation and Engineering Co.'s boats from Vancouver.

PARK SIDING
a Dom. Govt. telegraph office, 40 miles from Nelson, the business centre, and 2 from Fruitvale, the PO. Has public school.
Bell R P rancher and telegraph agt

PARKSVILLE
a post office and station on the E. & N. Ry. at junction of lines to Alberni and Courtenay, 24 miles northwest of Nanaimo. Parksville is one of the older settlements on Vancouver Island, the first settlers coming by trail from Nanaimo about 45 years ago. It possesses a beautifully sheltered, sandy bay on the Straits of Georgia. Englishman's River and French Creek provide sport for the angler in due season, and there is also salmon fishing (fly) in the bay in the fall. Situated at the junction of the celebrated Canadian and Island auto highways, it makes an excellent centre for tourists. There is pleasing lack of disfiguring, blackened stumps, and green meadows and creeper-covered houses give the impression of an English village. The rainfall is unusually low, owing, presumably, to the absence of high hills on the shore line. There is a daily train service, Govt. and C. P. R. telegraph, and full telephonic communication. Anglican and Presbyterian churches. Population, 250, and district, 1,000. Between 1908 and 1913 the population was more than doubled by incoming settlers. Parksville boasts an up-to-date public school, and the children's garden is one of the best in British Columbia. Local resources: Mixed farming and lumbering. An ideal residential district.
Baird Mrs E dry goods ladies' ready-to-wear and millinery
B C Telephone Co Ltd Miss I Cheney agent
Bernard G M mixed farming and bees
Birch J T ledger Canadian Bank of Commerce
Brice W G mixed farming
Buller Robt W news agent and lunch room
Canadian Bank of Commerce H T Newmarch mgr
Cheney Miss T agent B C Tel Co
Craig R J mixed farming
Custace & Co general store
Davis Dr L T physician
Doehle A general store
Govt Telegraph Office — Gillespie operator
Harrison G mixed farming
Hickey & Thwaites real estate and financial agents
Hirst A V mixed farming
Hirst Mrs A prop Rod & Gun Hotel and postmistress
Hirst John asst postmaster
Hirst T H farming
Howe J X mixed farming
ISLAND HALL HOTEL
Miss W. L. Philpot, Prop.
McDermid Wm mixed farming
McLennan — clerk Custance & Co
Marples Henrietta teller Canadian Bank of Commerce
Martindale H H poultry-raising
Middleton Mrs bee-keeping
Mills Wm farming
Morrison D mixed farming
Nanoose Lumber Co Ltd C R Hardy pres and mgr Wm McGirr sec (mill at Beaver Creek Wharf) mfrs fir and cedar lumber ties etc
Newmarch H T mgr Canadian Bank of Commerce
Pettigrew G H mixed farming
Phillips M T mixed farming
Philpot Miss W L prop Island Hall
Ponsford G W mixed farming
Pople Alfred bee-keeping
Reade Lewin C mixed farming
Rickards F P mixed farming
Rod & Gun Hotel Mrs A Hirst prop
Rushton's Garage Percy Rushton mgr auto garage accessories tires gas oils autos for hire
Rushton H of Rushton's Garage
Rylands W E mixed farming
Scott W mixed farming
Shelly Fred mixed farming
Smith A L mixed farming
Smitten C H fruit-growing
Swanson Albert V repairman B C
Swanson Anna oper B C Tel Co Tel Co
Thwaites E D of Hickey & Thwaites sec school board
United Grain Growers (B C) Ltd flour and feed Mr Rollins mgr
Wood Miss L K oper B C Tel Co

PARKSVILLE JUNCTION
a junction point on E. & N. Ry., one mile west of Parksville, 23 miles north of Nanaimo, 44 miles south of Courtenay, 38 miles east of Port Alberni. One line of the E. & N. goes west to Port Alberni, while the other goes south to Courtenay. Has C. P. R. telegraph and long distance B. C. telephone. Address mail via Parksville, the PO.
Armstrong Walter E & N agent
Parksville Lunch Rooms Pearl Flynn mgr
Smith Wm section foreman

PARSON
a post office, 23 miles south of Golden, and flag station on C. P. R. Cranbrook-Golden line, in Columbia Provincial Electoral District. Has Dom. Govt. long distance telephone and public school. Population, 80. Local resources: Farming, mining and lumbering.
Bayliss H mixed farming
Berg Ole mixed farming
Blomquist E section foreman
Collins Jas H dairy farming
Hawkins Jas postmaster and Dom Fire Ranger
Hawkins Mrs J J general and asst postmistress
Hilton-Soles A mixed farming
Nelson H sec school board
MacDonald W A mining engineer
Parson Trading Co E Hawkins mgr general store
Rooney David civil engineer
Scott Wm farming
Sheppard Wm J mixed farming
Soles A A mixed farming
Soles Joseph grain-growing
Soles R H farming
Wellstead Harry mixed farming
Young Joseph farming

PARSON'S BRIDGE
a farming settlement, 4 miles from Victoria and 6 miles from Esquimalt, in Esquimalt Provincial Electoral District. Address mail Parson's Bridge, via Esquimalt PO.
Canadian Explosives Ltd
Northwest Supplies Ltd (lime kiln)
Parson's Bridge Hotel Price Bros props
West Coast Fishing Co

PASSMORE
a station on the C. P. R., 23 miles northwest of Nelson, and 20 miles south of Slocan City, on the Nelson, Slocan and Rosebery line, in the Slocan Valley, below junction of Big and Little Slocan rivers, in Slocan Provincial Electoral District. Nearest C. P. R. telegraph is at South Slocan, 11 miles south. Has Presbyterian mission. Population, 50. Local resources: Farming, fruit-growing and lumbering. Address mail Passmore, via Koch Siding PO.
Bossio Antonio farming
Edgar F A farming
Ibbotson Robt farming
Jamieson Edgar farming
McCormack Archibald farming
McLeod Norman farming
Perry Wm farming
Whiteman Mrs A P farming
Whiteman K farming

PATERSON
a post office and station on the G. N. Ry., Red Mountain branch, situated at the International Boundary, 8 miles south of Rossland, in Rossland Provincial Electoral District. Has office of Sub-Collector of Customs, outport of Rossland. Has G. N W. telegraph office. Population, 25. Local resources: Farming. Mining prospects good in the vicinity: Chrome, copper, silver-lead. Good fishing in Sheep Creek. Fine climate.
Albrecht Geo railway foreman
Broster Ed farming
Broster Geo farming
Coombes Wm farming
Cox Alex dairy farming
Fredlund Fred farming
Gill J J farming
Newman E and R farming
Shaw Ben trapping and farming
Swartz Thos GNR agent
Treglown W and J farming
West C W dairy farming
Wood Mrs B S postmistress
Wood Wm sub-collector of customs

PATRICIA
a farming settlement, 4 miles south of Aldergrove, which is on the G. N. and N. P. railways. Is in Langley Municipality. Delta Provincial Electoral District. Has Presbyterian Church, served from Aldergrove. Population, 50. Local resources: Mixed farming. Address mail Patricia, via RR. 1, Aldergrove.
Bertrand C farming
Campbell S customs officer
Clark Mrs farming
Codders D farming
Drainy R farming
Elliott Ed farming
Hamer T G farming
Hansen P farming
Heines H farming
Heines J farming
Hoffman L breeder of Holsteins and Durock Jersey swine
Lamb Joe general store and farming
Larson K C farming
Leucks Wm farming
McGregor J E bee-keeping
Mansell F farming
Olson T G senior farming
Olson G junior farming
Poole E customs officer and immigration agent
Ranier W farming
Sandercock P farming
Stancombe E farming
Stancombe H farming
Tutton J farming
Vanetta T farming
Walker Jas farming
Warner A mgr of Model Farm
Westland Andrew farming and immigration agent
Westland John bee-keeping and farming
Wright — farming

PATRICIA BAY
a station on the C. N. R. Patricia Bay line, 16 miles north of Victoria, in Islands Provincial Electoral District. Has Anglican Church, two-roomed school. Beautiful scenery

SUCCESS
Business College
Limited
Business
Shorthand
Typewriting
Clerical
Secretarial
Combined
Beginners
and Higher
Accountancy
Courses
Main & 10th
Vancouver, B.C.

FARM
and
HOME

THE LEADING FARM JOURNAL OF B. C.

The Largest Farm Journal Published on Matters Relative to British Columbia.

You Will Save Money on Your Farm if You Subscribe NOW.

Many Money Making and Saving Ideas in Each Issue.

$1.00 per Year

and location. Local resources: Good fishing and mixed farming. Address mail Patricia Bay, via Sidney PO.
Barton Rev Mr Anglican clergyman
Birch C C Whyte fruit farming
Bowman Archibald "Ardmore" stock farming
Bradley Dyne Mr Anderson tenant mixed farming
Bryce Jas Wilson mixed farming
Bryce Robt sheep farming
Clark Geo mixed farming
Cox Andrew mixed farming
Exley Miss Dora L poultry-raising
Frost S mgr Genoa Bay Lumber Co
Genoa Bay Lumber Co Ltd S Frost mgr lumber yard
Hotson Grace poultry farming
Johns Jas A mixed farming
Lowndes Lillia retired
McDowell retired
McLean Wm fruit farming
Martindale John W mixed farming
Moore F retired
Muir — retired
Munro Andrew dairy farming
Simpson Wm teamster and farming
Tapscott F T fruit farming
Taylor John stock-raising
Towner Wm sheep farming
Wilkinson Jennie M piano and violin instructor
Wilkinson Philip R
Williams Frank fruit farming

PATTERSON

a station on the B. C. E. Ry., Central Park line, first stop east of Central Park, in South Vancouver Provincial Electoral District. See directory listings under Vancouver.

PAULSON

a post office and station on the C. P. R. Nelson-Vancouver line, 32 miles from Grand Forks and 4 miles from Farron, the nearest C. P. R. telegraph office, in Grand Forks Provincial Electoral District. Has local and Dom. Govt. long distance telephone. Population, 25. Local resources: Mining and lumbering. The Inland Mining Co. are developing a property 5 miles south of Paulson, and the Molly Gibson (Burnt Basin) Mining Co., Ltd., of Rossland (capitalized for $1,000,000) are developing the Molly Gibson group of mineral claims, 4½ miles south of Paulson.
Billingsly Ronald G mining
Breakall Hugh mining
Emery Chas farming
Grisnold Harvey D mining farming
Inland Mining Co
Jackson Geo A engineer
Jackson Henry P mining
McCutcheon Robt J mining
Mitcheney Augustus painter
Mitcheney Richd mining
Molly Gibson (Burn Basin) Mining Co Ltd
Montgomery Wm farming
Paulson Thos H prop Paulson Motel general store and postmaster
Roderman C H mining
Singer John B of Molly Gibson Mining Co
Teryick Edward mining

PAVEY

a station on the White Pass & Yukon route, 5 miles north of Bennet, and 23 from Carncross, in Atlin Provincial Electoral District. No residents.

PAVILION

a post office and ranching settlement, 22 miles north of Lillooet, 40 northwest of Ashcroft, on the P. G. E. Ry. Has telephone to Lillooet. Local resources: Stock-raising and farming.
Beloud G farming
Bryson J B ranching and postmaster
Carson Mrs E J ranching
Carson W G mixed farming
Clark Mrs T C ranching
Colwell J ranching
Comstock A B farming
Dickey Jas ranching
Dickey Robt farming
English W F dairy farming
Fletcher Jos farming
Garrigan Peter general store
Gilbert Parker farming
Hoffman Jas farming
Hoffman M dairy farming
Mitchell Ross farming
Madson Thos farming
Montgomery J ferryman
Parkes F C general store
Shaw C A postmaster
Snow A L farming

PAXTON VALLEY

a post office and stock-raising district, 35 miles east of Kamloops, in Kamloops Provincial Electoral District, reached by stage. Nearest railway is C. P. R. at Ducks, 18 miles, and nearest telegraph is at Falkland, 8 miles. Population, 50. Local resources: Cattle and sheep-raising, having a very good range, also oats and wheat-growing.
Blais P farming
Brydon L C farming
Drydon L C sec Chase Creek Sc Bd
Gilbert H farming
Hatfield R farming
Jackson J farming
Janson H farming
Johnson Wm farming
Kane J farming
Karyula H dairy farming
Karyula J M mixed farming
Lewis C farming
Lewis R farming
Lewis T farming
Martin Mrs F farming
Patterson F mixed farming
Peck A W ranching
Peck Mrs T G farming
Pement D R farming
Pement Ed farming
Pement P farming
Perrault T farming
Ross J H farming
Ross N E farming
Sheilds T farming
St Laurent J farming
Thornton G farming

PEACHLAND

a post office and fruit-growing settlement on west side of Okanagan Lake, 41 miles north of Penticton, 59 south of Okanagan Land-

ing, and 23 south of Kelowna, in South Okanagan Provincial Electoral District, served by the C. P. R. and Okanagan Valley rail and steamer line. Has Dom. Govt. telegraph, Dom. Govt. long distance and Okanagan telephone systems, municipally owned irrigation system, domestic water and electric light system. Peachland was founded in 1898 by J. M. Robinson, of Brandon, Manitoba, and numbers among its population, and on adjoining bench-land orchards, many former residents of the Prairie Provinces. Population, 450. Good auto roads along the lake. Union Church, public and high schools. Local resources: Fruit-growing and canning, lumbering and cement pipe-making.

Aitkens C ranching
Aitkens C W ranching
Ashley Wm ranching
Brown John ranching
Buchanan Dr Wm physician and ranching
Charlton Walter ranching
Clarence Mrs E M prop Edgewater Inn
Clements Jas H general store men's furnishings boots and shoes hardware confectionery groceries and express agents
Coldham W mixed farming
Cousins Ed ranching
Cousins F ranching
Cousins Isaac ranching
Cutbill A H mgr Peachland Horse & Auto Livery
Davidson Norman S fruit-growing
Davidson Seth ranching
Dominion Glazed Cement Pipe Co Ltd Jas Hay mgr
Douglas Wm ranching
Drought A E ranching
Drought H dairy farming
Drought John S ranching dairy farming and bee-keeping
Dryden Wm M acct and municipal clerk and treas
Edgewater Inn Mrs E M Clarence prop
Elliott Miss A E teacher
Elliott Jas L ranching
Elliott Thompson ranching
Ferguson Alex D ranching and bee-keeping
Ferguson Arnold ranching
Fulton E W butcher
Fruean F painter
Greata Geo H ranching
Gummon Miss O B mixed farming
Hall R ranching
Hardy Harry ranching
Harrington Reynolds ranching
Hogg R J ranching reeve and sec school board
Hohensee G A ranching
Huston Robt H ranching
Hyde J H pres and mgr Peachland Lumber & Mfg Co Ltd
Iverson I B ranching
Jeffords F ranching and lightkeeper Squally Point
Kay Jas engineer
Keating Oliver ranching
Kerr J E fruit farming
Keyes G dairy farming ranching and bee-keeping
Law R E mixed farming
Long Geo ranching
Long J T ranching mixed farming
Lowndes H L mgr Peachland general store
McCall H E fruit-growing and insurance
McCall L D mgr Orange Hall ranching and bee-keeping
McDonald Miss fruit-growing
McDonald John D ranching
McDougald Gordon teller Royal Bk
McDougald Mrs M E postmistress
McGirr Samuel J ranching
McKenzie A J ranching and mixed farming
McKinnon John ranching
McLeod Mr principal public school
McLachlan D ranching and mixed farming
McLaughlan John ranching
McLaughlan T plumbing etc
Manton W ranching
Maxwell Frank (on active service)
Metcalfe W R S fruit-growing
Michael Jas ranching
Miller A fisherman
Miller A W carpenter
Miller J A fruit ranching
Miller O G fruit ranching
Miller W D logging
Mills L sec Peachland Lumber & Mfg Co
Moore Jas ranching
Moore W J ranching dairy farming
Morrison Murray N ranching
Morsch W E fruit-growing
Murdin Samuel H ranching
Oakley Wm fruit ranching
Orange Hall L D McCall mgr
Peachland Fruit Growers Union G Robinson mgr
Peachland General Store H H Thompson prop
Peachland Horse & Auto Livery Arthur H Cutbill mgr livery cartage blacksmithing wood merchants
Peachland Lumber and Mfg Co Ltd J H Hyde mgr mfrs pine lumber and finish
Pinneke H ranching
Pope Arthur N ranching
Pope O ranching mixed farming
Powell Thos ranching
Robinson J B ranching
Robinson Geo A ranching
Robison G mgr Fruit Growers Union

ROYAL BANK OF CANADA
M. Ross, Mgr.

Rowland Rev J A Presbyterian minister
Shaw N A ranching
Sheldon Glen C school teacher
Smalls Albert water bailiff
Smith Edward F ranching
Somerville Chas R ranching
Taylor R E ranching
Thompson H H ranching and general store
Thorne Major J F M (on active service)
Topham Fred fruit ranching
Town Alfred ranching
Upton F mixed farming
White Bryson M (on active service)
White D J blacksmith
Whitman Miss school teacher
Williams Hugh blacksmith
Wingate W (on active service)
Winger Jacob ranching and bee-keeping

Vancouver Drug Co.
Limited

ORIGINAL CUT-RATE DRUGGISTS

MAIL ORDERS A SPECIALTY

6 Stores

Main Store:
405 Hastings St. West Vancouver, B. C.

Monarch Real Estate
LIMITED
"A Reliable Firm for Good Investments."

MORTGAGES
BONDS
LOANS
BUSINESS CHANCES

Phone Sey. 509
407 Granville St. Vancouver, B.C.

EVANS & HASTINGS

THE PIONEER PRINTERS

Only first-class work leaves this office.

QUALITY supreme in stock, style and distinctiveness.

Try us with your next order.

578 Seymour Street Vancouver, B. C.

FRANK SPENCER Vernon, B.C.

ORCHARDS HOMES OKANAGAN LANDS

The Best Farming in British Columbia

FRANK SPENCER Vernon, B.C.

Woods W ranching
Wright J ranching mixed farming
Young A H ranching
Young Miss school teacher

PEARDONVILLE

a farming settlement in Matsqui Municipality, Chilliwack Provincial Electoral District, 7 miles southwest of Abbotsford, and 3 from Pine Grove, which is nearest station on G. N. Ry. Has public school. Local resources: Farming. Address mail Peardonville, via RR. No. 1, Aldergrove.

Ashby A farming
Baines Ed farming
Baines F K mixed farming
Baines W H farming
Berger J farming
Butler R farming
Campbell Samuel farming
Coote Jas farming
Crossley John farming
Evans A S farming
Evans F C poultry farming
Frankoski M farming
Groves Wm farming
Johnson W Knight bee-keeping
Kallstrom J bee-keeping
Larsen N farming
Lindstrom A farming
Little Chas farming
Melander M L farming
Peardon H dairy farming
Peardon Richd farming
Prosiloski V farming
Stafford Wm farming
Welsh A F mixed farming

PEMBERTON AVENUE

see directory listings under North Vancouver.

PEMBERTON MEADOWS

a post office and ranching settlement on P. G. E. Ry., at north end of Lillooet Lake, 60 miles north of Squamish, and 50 north of Harrison Lake, in Lillooet Provincial Electoral District. Has telegraph office and public school. Local resources: Farming.

Anderson A contractor
Dermady Patrick J farming and bee-keeping
Duff J mixed farming
Groat George farming
Hamill A W mixed farming
Hardy Mr farming
Harries Edward farming
Hartzell Carl A farming
Johnson Oscar carpenter
Kerstead Arthur ranching
Lee Duncan farming
McLeod Alex farming
Mahon C H hunter's guide
Miller J farming
Miller Wm mixed farming and bee-keeping
Morrison Duncan J farming
Nelson Harvey ranching
Perkins Herbert farming
Punch James dairy farming & PM
Ronayne Edmond farming
Ronayne John farming bee-keeping sec school board and JP
Ronayne Joseph farming
Sampson E W farming
Shaw Alex farming
Smith Frank mixed farming
Smith John ranching
Studebaker Scot farming
Williams Reginald ranching

PEMBERTON PORTAGE

railway name on P. G. E. Ry., near Pemberton. See directory listings under Agerton.

PENDER HARBOUR

on west coast of Sechelt Peninsula, 54 miles northwest of Vancouver. See directory listings under Irvine's Landing, the PO.

PENDER ISLAND

a post office, dairying and fruit-growing settlement on Pender Island, Gulf Islands, in the Islands Provincial Electoral District, 14 miles from Sidney. Is served by the C. P. R. steamers from Victoria. Nearest telegraph is at Hope Bay, on Pender Island. Has Anglican and Presbyterian churches, and public school. Population, 160. Local resources: Dairying, having two of the best herds of cattle in the Province, fruit-growing and poultry-raising. There is some wild and improved land for sale at reasonable prices.

Adams Herbt T farming
Aimes B G mixed farming
Aldridge Dr A H retired physician
Aldridge W poultry
Allan T sheep-raising
Andrews Henry retired
Andrews Samuel C retired
Annis B G mixed farming
Auchterlowe Mrs Jas mixed farming
Auchterlowe Laura sheep and poultry-raising
Brackett Clifford R farming
Brackett Jas A farming and Govt road foreman
Bowerman Allan A farming
Boyce Horace E fruit-growing
Corbett Steward P farming
Corbett Robt S W general store dry goods groceries hardware boots and shoes paints feed and farm produce and postmaster
Dobree Osmond E poutry-raising
Fry Tristram W Presbyterian missionary
Garrett Geo S farming
Garrett Percy W farming
Hamada M poultry farming
Hamilton Alexander mixed farming
Hamilton Hugh mixed farming
Harris H B sawmill
Hooson Evan farming
Huffman Peter farming
Johnston J A farming
McGregor M retired
Menzies Albert H & Son Jersey cattle swine-breeding and bee-keeping
Menzies A H sec school board
Menzies V W
Molsion & Corbett poultry-raising
Newnham T mixed farming
Pollard E mixed farming
Roe Richd farming
Roe R A mixed farming
Samie I poultry farming
Stebbings Peter mixed farming
Symes H mixed farming
Tolputt John caretaker brickyard
Walsh M mixed farming
Yamada K poultry farming

PENES LAKE
a Dom. Govt. telegraph office, 22 miles from Kamloops, the business centre, and 1 mile from Peneton.
Baguley W E rancher and tel agt

PENNINGTON
a siding on the White Pass & Yukon route, in Atlin Provincial Electoral District. No residents.

PENNY
a post office and station on the G. T. P. Ry., 76 miles east of Prince George, in Fort George Provincial Electoral District. Nearest G. T. P. telegraph office is at lindup, 4½ miles. Population, 50 to 85. Local resources: Timber and lumbering.

Batcheldor Wm farming
Evans John farming
Johnson Thos farming
Johnstone Maurice farming
Norboe John trapper and guide
Pearson Gustav farming
Pedersen Neils farming
Penny Lumber Co Ltd mfrs fir and hemlock lumber
Red Cedar Shingle Mill J Munro and Gordon Bain props
Red Mountain Lumber Co (The) Roy Spurr mgr
Roberts Walter farming
Spurr Roy prop and mgr Red Mountain Lumber Co
Sykes Benjamin farming
Wall Thos contractor
Wall Mrs T B postmistress

Penticton

amid beautiful and rugged mountain scenery, nestling snugly at the foot of Okanagan Lake, there lies the attractive little tourist city of Penticton. Like a gem in a desert cave, it lay hidden until the Coast Kootenay (Kettle Valley) Railway spanned the summits between Midway and Hope and placed it definitely on the map for all time to come. In the past two years visitor after visitor has given expression to feelings of amazement that a locality with so many varied attractions should have hitherto escaped the attention of the weary business man, the sportsman in search of a new field, or the family in need of a change.

This unique little city enjoys the distinction of having the finest bathing beach in the interior of British Columbia. The water is shallow over a wide area—there are no treacherous holes—and children can bathe in perfect safety, while the bottom is pure sand and free from gravel or pebbles.

Trout is found in Okanagan Lake and in a number of smaller lakes along the Kettle Valley line, both east and west of Penticton.

The balmy, equable climate of the Southern Okanagan, the excellent motoring, the opportunity afforded for motor boating on the lake, coupled with the social and residential advantages which Penticton possesses, make it an ideal place for a holiday. The best evidence of this is found in the fact that those who come once return again and bring their friends.

Some of the finest orchards in British Columbia are found in the Penticton district. The annual production is more than three hundred carloads of all fruits, while this amount is annually increasing. At several of the leading fairs Penticton fruit has won many first prizes and gold medals. Stock-raising and lumbering are also important industries of the district.

The average rainfall is about twelve inches per year, the snowfall in winter is very light, and zero weather is almost unknown.

In recognition of its tourist possibilities, the Canadian Pacific Railway (Kettle Valley Branch) has erected a magnificent tourist hotel on the beach at Penticton at a cost, including furnishings, of more than one hundred and fifty thousand dollars. It provides accommodation for a large number of guests. There are other hotels and a number of private boarding houses which are prepared to minister to the wants of the tourist and visitor.

A golf club has recently been organized and a nine-hole course laid out. It is within easy walking distance of the heart of the town and has proved very popular.

Two public and one high school indicate that education is not neglected. Six churches minister to the spiritual needs of the community. The business section boasts of a number of fine stores and business blocks—one of them, a large department store, having a floor space of more than twenty-four thousand square feet.

Penticton is a divisional point on the Kettle Valley Railway and the general offices of that road are located in the handsome station on the lake front. It is now only two hundred and fifty-three miles from Vancouver, and the journey to the coast only requires about twelve hours, or less than half the time required by the old Sicamous-Main Line route. To the east a connection is made with the Crow's Nest Branch at Nelson.

The citizens are active, leading members in the community, and many are engaged in fruit-growing, each holding from five to ten acres of very productive land.

There are located here at least twenty prosperous merchants, and two large department stores, two hardware stores, four grocery stores, two livery stables, two garages, two butcher shops, two bakers, general hospital, etc. Within the municipal district there are owned at least fifty automobiles, and the town is served by the best roads in the province.

Population about 3,000. Munici-

Hayward & Dods
Limited
Plumbers and Steamfitters
PHONES
1854
3908L
3910R
927 Fort Street
Victoria, B.C.

Rogers Farms
Complete list of
FARMS
CHICKEN RANCHES
FRUIT FARMS
VEGETABLE GARDENS
DAIRIES
throughout the better settled districts of the province.
Complete lists, maps, etc.
414
Seymour Street
Vancouver, B. C.

North American Life Assurance Co.

Head Office: Toronto, Ontario

E. W. Keenleyside
Provincial Manager

470 Granville Street
Vancouver B. C.

Phone Sey. 225

pally owned irrigation, domestic water and electric lighting systems. Local and long distance telephones, both Okanagan and Dom. Govt.; C. P. R. and Govt. telegraphs.

A large booklet dealing with the general opportunities of the Penticton district in more detail will be forwarded on application to the Secretary, Board of Trade, or the Publicity Agent, Penticton, B.C.

F. LORNE ROE,
Publicity Agent.

Abbott F T prop Penticton Steam Laundry
Abel Alex carpenter
Aikens J W emp KVR
Akers C R train dispatcher
Alcock E
Alderman L H ranching
Aldridge E W emp KVR
Andrews J E clerk
Andrews T mgr Can Bank of Com
Archard W
Armitage W J clerk PO
Armstrong J T mgr Bk of Hamilton
Armstrong J W ranching
Armstrong W J mining
Atkinson E O mixed farming
Ayres J teamster
Baker C G furniture etc
Baker H S barber billiards pool and cigars
Baldock R J retired
Banford W S mgr dry goods dept Penticton Department Store
Bank of Hamilton John T Armstrong mgr

BANK OF MONTREAL
H. D. Suckling, Mgr.

Barge J C trapper
Barnard H poultry-breeding
Barnes Mrs S J hotel prop
Barnes T retired
Barr Geo bee-keeping and carpenter
Basham & Finch grocers
Basham C janitor
Basham J C PO clerk
Baskin W bee-keeping and fruit-growing
Bassett A T livery
Bassett F H livery and teaming autos for hire
Bateman W R retired
Bawtinhimer J F butcher
Baxter J poultry-breeding and ranching
Bellott Rev Father R C priest
Bennett E F mixed farming
Bernard C cannery mgr
Bernard T railway clerk
Berry C J prop picture show
Biogoni N contractor
Bird F C mgr Penticton Lumber Co
Blackwood W teamster
Blair W T salesman
Bcon O S of Penticton Tire Hospital

BOOTHE, T. H.
Fruit Lands, Real Estate, Fire, Life and Accident Insurance.

Boss M teamster
Bothwick Rev W
Boudin J ranching
Boyce Miss teller Bank of Com
Bracewell B C clerk and treas Penticton Municipality
Bradburn Fred
Bradley T
Brent Fred ranching
Brent Joseph ranching
Brewer H
B C Growers Ltd O Jennens mgr packers and shippers of fruits and vegetables

B. C. HOTEL
D. S. Riordan, Prop.

B C Meat Market Wulson prop meat and fish market
Brock H S engineer KVR

BROOKS-McKENZIE LUMBER CO., LTD.
K. McKenzie, Mgr. Dealers in Lumber, Laths, Shingles and Building Materials.

Brown A S
Brown E J mixed farming
Brown F ranching
Brown J A
Brown R P civil engineer and land surveyor
Brown W E
Brunswick Billiard Hall Wm T Pope prop billiard and pool hall cigars tobacco and soft drinks
Brunswick Cafe J B Sheridan prop restaurant
Budge D A
Bughman G B ranching
Buglmore Geo
Bullah E fruit-growing
Burgess J teamster
Burnside Wm carpenter
Burpee D E ranching
Burtch C E prop City Meat Market and Penticton Ice & Cold Storage
Butler C A of Greer & Butler
Calvin M J road foreman
Cameron D A ranching
Campbell A ranching
Campbell A B of Penticton Lbr Co
Campbell E E farming RR 1
Campbell Jas dairy farming
Campbell H hardware clerk
Canadian Bank of Commerce T Andrews mgr
Canadian Financiers Trust Co Vancouver W E Haskins local corresp
Carder E ranching
Carless C L coal and wood
Carncross L
Carpenter H freight clerk
Carsley M H
Carter Bros (J and T A Carter) transfer and express
Carter J of Carter Bros
Carter T A of Carter Bros
Castner J B fruit packer
Caswell A A Holiness Movement minister
Cattee L G ranching
Caulder P J clerk Information and Service Branch Soldiers Civil Re-establishment Comm
Cawston J ranching
Central Garage David D Ylue prop auto garage accessories repairs and gas
Chambers E J bee-keeping and fruit farming
Chanslor M ranching
Charest A W ranching RR No 1
Chittenden & McKeen druggists stationers and opticians
Christensen H C
Christie J R dispatcher KVR
City Meat Market C E Burtch prop meat and fish market
Clark Ira D emp KVR
Clarke A P

Clarke Geo L
Clarke J R clerk
Clarke L A ranching
Clarke M A ranching RR No 1
Clarke S shoemaker
Clarke T H boots and shoes
Claughton Bros fruit packers and shippers
Clayton W barrister and solicitor
Cleland Rev J A Anglican clergyman
Coldron Percy fruit-growing
Coleman L fruit-growing
Collett J G ranching
Collins Wm bridge repairer KVR
Collins Miss steno
Conklin R S ranching
Cooke A L
Cooper's Bakery & Confectionery W Cooper mgr bakery and confecty
Cooper H G engineer KVR
Co-operative Fruit Growers A J Finch mgr growers packers and shippers of fruits
Corbishly G ranching
Cornack S engineer KVR
Cossar H G retired
Cousins B teamster
Cousins J W retired
Cowley Miss B S ranching
Coy A brakeman KVR
Cramer J A
Craney C J engineer KVR
Crawford W bee-keeping and fruit-farming
Creighton Miss A teacher
Creighton J ranching
Cristante Louie emp KVR
Croft J H grocery clerk
Cronawert W S retired
Crosby J engineer KVR
Crowe A retired
Crystal H tailor
Cull H carpenter
Cummings O C engineer KVR
Cunningham T baker
Curry — Penticton Tire Hospital
Daines J
Daines Miss M clerk
Daines S tailor cleaning pressing
Daines T canner
Davenport K A fruit-growing
Davis G W dispatcher KVR
Dawson E R carpenter
Dawson F C
Dean F
Debeck H L ranching
DeBeck Miss M steno Can Bk Com
Deeming C ranching
Dempster Eric V teller Bk Montreal
Dennison F
DePhyffer P H bank clerk
Devlin P fruit-growing
Docker G L bee-keeping and fruit ranching
Dominion Cafe Wong Clung prop
Donnan Miss matron hospital
Duncan G B
Duncan W J clerk
Dynes V dairy farming
Echlin R telephone mgr
Ellis & Cunningham confectionery and ice cream
Ellis J H of Ellis & Cunningham
Emmerton W musician
Empress Cafe
Empress Theatre J C Berry lessee
Eraut P H retired
Estabrooks Capt G L retired
Ewing Rev W P Methodist minister
Eyre Mrs E J ranching
Fairview Cattle Co Ltd W T Shatford pres L W Shatford vice-pres John Power sec
Faulkner W J brakeman K V Ry
Feldtmann Major G H ranching
Feltham S bee-keeping
Fenton Herbert W clerk Incola Hotel
Ferguson J conductor K V Ry
Fetterley V blacksmithing
Fewtrell A S poultry-breeding clerk K V Ry
Finch A J ranching
Finch C A of Basham-Finch grocers
Finch Chas H
Finch E J painter
Finch H D painter
Finch S G ranching
Finch V ranching
Findley K M
Finniss C M
Fisher Chas
Fisher O E comptroller and traffic mgr K V Ry and mgr Incola Hotel
Fleet W T dist rep information and service br soldiers civil re-establishment commission
Flemming J C hardware
Ford Herbert A acct Can Bk of Com
Fowler Miss B bee-keeping
Frame Miss teacher
Fraser Mrs D A ranching
French G E lino operator
Fulkerson Q S
Fumerton D J storekeeper K V Ry
Gardiner A janitor
Gates J P conductor K V Ry
Gaubes Confectionery Store Otto Gaubes prop confectionery
Gawler Mrs housekeeper B C Hotel
Gazeley T ranching and swine-breeding
General Mine Dev Co locators and operators
Gibbons G P clerk
Gibbons W J asst sec K V Ry
Gilbault Ubric engineer K V Ry
Gillis A engineer
Glass J H ranching
Glen (The) R Potter prop confectionery and ice cream
Godfrey T RR No 1
Goodchap Louie
Gordon M blacksmithing
Grant D G clerk
Grassing A RR No 1
Gray John retired
Gray W H engineer K V Ry
Greaves E fruit packer
Greenslade A ranching
Greer (C) & Butler (C A) Ford dealers
Grieve Rev A Baptist minister
Grieve George
Griffiths J clerk
Guernsey Edith J steno Bank of Montreal
Guernsey G F magistrate
Gwyer W K dist engineer prov dept of public works
Hainsworth C
Halliday Mrs teacher
Handford Photo Studio W H Handford prop photographer
Hanley J C foreman Pentn Herald
Hansen R C engineer
Harris G garage
Harris L A fruit packer
Harris W H ranching
Haskins W E barrister and solicitor
Haugen J contractor
Heales J S customs officer
Heldey T
Henry J H conductor K V Ry
Herbert C

THE ACME QUALITY

The
Acme
Press
Limited
PRINTERS
and BINDERS
Office Stationery
Loose Leaf Systems
Advertising
Booklets
Catalogues, Etc.
753 View Street
Victoria, B.C.

Jackson's
BRAIDING AND EMBROIDERY IS UNEXCELLED
We specialize in all kinds of braiding and embroidery from your own or original designs for
DRESSES, SUITS and NECKWEAR
Buttons covered in any shape or size.
555 Granville St.
Vancouver, B. C.

GOING, OR COMING, STOP OVER A DAY AT THE

HOTEL INCOLA

"In the heart of Sunny Okanagan"

Situated at the southern end of Okanagan Lake, being new, modern and strictly first-class, affords a place for rest and comfort. The cuisine, like the climate, is too well known to require further comment. Adjacent to Penticton are some of the best automobile roads in British Columbia.

GRAND SCENERY, EXCELLENT FISHING, HUNTING, GOLFING, BOATING AND BATHING

An Ideal Place to Spend a Vacation

HOTEL INCOLA

Under the management of

The Kettle Valley Railway Co. PENTICTON, B. C.

W. T. POPE

WHOLESALE

Cigars, Cigarettes and Tobacco

AGENT FOR

Imperial Tobacco Co. Tucketts Ltd. El Doro Cigars

PENTICTON, B. C.

Hills J E ranching
Hills R P
Hilton R E ranching
Hinton H bank messenger
Hislop James teacher
Hollingsworth George
Hollington Geo mgr grocery dept Penticton Depot Store
Holmes A teamster
Halmes Albert acct Bk of Hamilton
Hook A H
Horsnail E J carpenter
Horsnail Katheline E steno Kendall & Co
House J W
Howard J J blacksmithing
Howell F C mixed farming
Hudaun Stock & Co Willis and Stock props photographers
Hunnable Walter contractor builder
Hunter W T fruit pest inspector
Huntley A H bee-keeping
Huntley Miss I teacher
Hutchison Mrs K ranching
Hylton R warehouseman Imperial Cafe Lew Kee prop

IMPERIAL HOTEL.
P. A. Samon, Prop.

Impett W ranching
Imperial Oil Ltd R H Weeks agt

INCOLA HOTEL
O. E. Fisher, Mgr. (See advt.)

Instone T fireman K V Ry
Ives E retired
Jackson Dr C A ranching
Jackson J W irrigation supt
Jeffard G G ranching
Jennens O mgr B C Growers Ltd
Jones A mixed farming
Jones A H
Jones E
Jones T G
Jones W T nurseryman
Johnson Fred
Johnson J W machinist K V Ry
Johnson S
Johnson W R
Johnston & Nicholson props Maple Leaf Bakery
Kawahara K
Kay A E real estate and insurance
Keddell H retired
Kee L Chinese restaurant
Kee S laundryman
Kee W W Sam
Kendall & Co W E Hashin mgr real estate insurance and farms
Kendall M C (on active service)
Kennedy C W
Keoun Thos H acct Bk of Montreal
Kettle Valley Ry O E Fisher traffic mgr
Keyes R G retired
Kiddle D C bank clerk
King Stanley
King W R & Co W R King mgr dry goods millinery ladies wear clothing mens furnishings boots and shoes furniture and autos
Kingszett Mr
Kinnaird J (on active service)
Kinney C D
Kinney C W mixed farming
Kinney S J fruit and dairy farming RR No 1
Kirkby D A carpentering
Kirkpatrick & Burtch props Penticton Ice and Cold Storage Co
Kirkpatrick J agt K V Ry
Laidman Miss A ranching
Laidman H S ranching bee-keeping
Latimer F H engineer and surveyor
Law E printer
Lawrence W R conductor K V Ry
Layton C F tel lineman
Lee Se laundry (Chinese)
Letts Mrs H dairy farming
Lew Kee prop Imperial Cafe
Ley Miss M A S ranching
Little Miss clerk
Lochore J ranching
Loomer G M
Loomer Miss tel operator
Love Mrs Agnes W ladies and childrens wear
Love John emp Mrs A W Love
Low Wm E A
Ludman Mrs H S bee-keeping
Luse J W retired
Lye C machinist K V Ry
Lye Frank watchman
Lyons N De W
McAllister Mrs E J
McAstocker T ranching
McCall J ranching and bee-keeping
McCauley M retired
McConnachie Mrs bee-keeping
McConnachie Wm fruit farming
McCormick J W fruit packer
McCulloch A chief engineer K V Ry
McDonald A E
McDonald A G mate CPR lake boats
McDonald G A brakeman K V Ry
McDonald G A B ranching
Macdonald Jean clerk Can Bk Com
McDonald J fireman K V Ry
McDonald J A
McDonald J S dairyman
McDonald R prov constable Vernon police dept
McDonald W A steward
McDougall A L fruit-raising
McDougall G A
McDougall John D bee-keeping
McDougall R J editor The Herald
McFarlane — — Miss teacher
McGee Ed retired
McGregor Dr H physician and surgeon
McIntyre D J postmaster and mgr-dir Penticton Dev & Ex Co Ltd
McIntyre K
McIntyre Miss L bkpr
McKay M fireman
McKeen C J of Chittenden & McKeen
McKeeven F L city electricial eng
McKenzie H V tinsmith
McKenzie K mgr Brooks-McKenzie Lumber Co Ltd
McKenzie W A ranching and contractor
McLaine G A insurance agent
McLaughlin — — Miss teacher
McLean C F farming RR No 1
McLean J fruit-growing RR No 1
McLean T stableman
McLean W mixed farming
McLellan B J teamster
McLellan J road foreman
McLennan J F machinist K V Ry
McMillan J ranching
MacMillan J T mixed farming
McNicoll A ranching
McNicoll D ranching
McPhee R
McPherson A C
McPherson F P
McQuiston W ranching
McRae J F engineer K V Ry
McWatters J H grocer flour and feed
McWhinnie Thos ranching
Mabee O S ranching
Mace Miss L waitress
Mahoney J teamster
Mahoney Mrs John

MORGAN McLANE & CO. LTD.
Real Estate
Insurance
Financial Agents
"We specialize in Fraser Valley Farm Lands"
513 Pender West
Vancouver, B. C.

Johnstone and Rowlands
Farms
CattleRanches
We have the largest listing of property in the interior of British Columbia.
Write us for information.
P.O. Box 518
Kamloops, B.C.

MORGAN
Ladies' and Men's
TAILOR
Importer of Fine Woolens
Special Attention to Mail Orders
Phone Sey. 633
817 Granville St.
Vancouver, B. C.

Mains Pharmacy H W Main prop drugs stationery and photographic supplies
Manning T N ranching
Maple Leaf Bakery Johnston & Nicholson makers grocers and confectioners
Markle Jos auto agent
Marlin R teamster
Matheson A S
Meldrum J A engineer K V Ry
Michell Mrs E stationer
Miller L J high school teacher
Miller Rev F Presbyterian min
Milligan J R machinist K V Ry
Mitchell E H engineer K V Ry
Mitchell J R captain Home Forces
Moline W
Monteith J
Moore A E harness trunks and bags shoemaker
Moore J E
Moorehouse B A eng and surveyor
Morgan D J plumber K V Ry

MORLEY, H. B. & CO., LTD.
H. B. Morley, Mgr. Hardware, Bicycles, Sporting Goods, Paints, Oils, Ranges and Kitchenware.

Morley H B mgr H B Morley & Co
Morris W H
Morrison A
Mortlock W H mechanic K V Ry
Moseheimer A retired
Mould A painter
Mulhall F ranching
Murfitt W H Dom water supt
Murray E S printer
Musser J lineman light
Mutch E W fruit-growing
Nagle E ranching
Neal H H gardener
Nesbitt J A second-hand dealer
Netherton W
New York Tailors Crystal & Duncan props tailors pressing and cleaning
Nicholson H brakeman K V Ry
Nicholson M grocer
Nicol J A watchman
Nixon T W
Norden J H
Nott T W trapper
Occidental Fruit Co Ltd H Barnard mgr packers canners and shippers of fruit and vegetables
O'Connor W P dairyman
Offerhaus Marjory teacher
Okanagan Hotel Co Ltd W J Gibbons sec owners Incola Hotel
Okanagan Plumbing & Heating Co D J Morgan prop plumbing and heating
Oliver W H ranching
Olsen R F teamster
Osborne H C civil eng ranching
Palmer J A
Parham H J ranching
Park J F mgr Penticton Fruit Growers Union
Parkins Jos fireman K V Ry
Parkins J F janitor
Parkins T
Parkins J fireman K V Ry
Parmley R of Penticton Dray & Express Co
Parrott J P teamster and road foreman
Parrott M auto hire
Partridge J H blacksmithing
Paton J ranching
Patterson J R chief clerk K V Ry
Paul Miss A B steno
Paul G A dairy farming
Paull Rev G A

PENTICTON DEPT. STORES.
W. A. Wagenhauser, Mgr. Departmental Store. Dry Goods, Men's Furnishings, Millinery, Ladies' Ready-to-Wear, Boots and Shoes, Hardware, Groceries, Confectionery, Flour and Feed.

Penticton Dev & Ex Co Ltd O E Fisher pres N F Tunbridge sec D. J. McIntyre mgr-dir
Penticton Dray & Express Co R Parmley prop livery and feed stable furniture moving
Penticton Electric Co J A Rowe prop electrical contractors supplies and bicycles dealer
Penticton Fruit Growers Union J F Park financial mgr J B Castner fruit mgr packers and shippers of fruits and vegetables
Penticton Garage G Harris prop auto garage accessories repairs gas and oils
Penticton Hardware Co J C Fleming prop hardware tinning and plumbing
Penticton Herald (weekly) R J McDougall editor and mgr publishers and printers
Penticton Hospital
Penticton Ice & Cold Storage Co J Kirkpatrick and C E Burtch props mfrs of ice cold storage
Penticton Lumber Co Ltd F C Bird mgr mfrs rough and dressed lbr
Penticton Stationery Store Mrs E Mitchell prop stationery fancy goods, school supplies toys etc
Penticton Steam Laundry F T Abbott prop laundry
Penticton Tire Hospital J G Curry O S Boon prop auto tire repairing and retreading
Penty S B rabbit-breeding
Percival W H cond K V Ry
Peters E A
Phillips S
Phipps Geo ranching
Pickering C T ranching
Pickering G W cond K V Ry
Pickering J N ranching
Pickering P ranching
Pitblado Miss — — teacher

POPE, WM.
Wholesale and Retail Cigars, Cigarettes and Tobacco. (See Advt.)

Potter R conf and tea rooms
Power John sec Fairview Cattle Co and S Okanagan Land Co Ltd
Preston Al
Preston L C ranching
Pretty F ranching
Price J E
Price T S
Priest B undertaker
Provincial Securities Ltd W T Shatford mgr real estate and insurance
Prowse W H draughtsman
Pryce A W W fruit-growing
Raincock E teamster
Raincock E dairy farming
Ramsay H M watchmaker and jelr
Rathvon L A
Ravenscroft R ranching
Ravenscroft Mrs Robt
Raymond J machinist K V Ry
Reason J F poultry farming
Reid J C mixed farming
Reeves H mechanic K V Ry
Reith A teamster
Rennie C E
Rennie W A dairyman

Richardson Miss E ledger Canadian Bank of Commerce
Richardson F ranching
Richardson F dairy farming
Richardson F rabbit-breeding
Richardson H poultry-breeding
Richardson T S ranching
Richmond J
Riddehough G
Riordan D S prop B C Hotel
Roath E S teamster
Robb C H logger
Robertson A G auctioneer
Robertson Geo
Robertson G D
Robinson C
Roe F Lorne agt and pub com
Rogers J A
Rogers J B retired
Rossi J contractor and builder
Rowe J A electrician prop Penticton Electric Co
Rowe J P ranching
Saddler T P freight agt K V Ry
Samon P A prop Hotel Imperial
Sandberg Pete logger
Sang Q Chinese merchant
Satow Mr bee-keeping fruit-grower
Schaaf W of Van Barber Shop
Scott J F poultry farming
Shankland R ranching
Shatford B A S ranching
Shatford L W vice-pres Fairview Cattle Co
Shatford W T pres Fairview Cattle Co mgr Prov Securities Co
Shaw B D cond K V Ry
Sheridan J B mining
Shikora F R fruit-growing
Shuttleworth G mill employee
Simpson J R
Simpson W P ranching
Sismey E D
Slater J
Small C A barber
Smith A salesman
Smith C B
Smith F M reeve Penticton muplity
Smith H W D ranching

SMITH, S. C., LUMBER CO., LTD. C. B. Smith, Mgr. Mfrs and Dealers in Lumber, Sash and Doors, and Builders' Supplies.

Smythe D A mechanic K V Ry
Somerton H
South Penticton Lunch Room restaurant

SOUTHERN OKANAGAN LAND CO., LTD. W. T. and L. W. Shatford, Mgr.-Dir.; John Powers, Sec. Real Estate and Cattle Raising.

Southern Okanagan Power Co Ltd J Powers sec water power dev
Southern Okanagan Transportation Co A S Hatfield prop mail and passenger stage between Penticton and Oroville
Sprague E L
Sprouson J stable man
Standen J R ranching
Stanley A ranching
Stanley B mixed farming
Sterling Clarence
Sterling D Gordon painter
Stevens A E ranching
Steward C A C
Stewart A J
Stirling & Pitcairn Ltd H G Swimme mgr packers and shippers of fruits
Stocks L of Hudson Stocks & Co
Street G bee-keeping
Strutt J ranching
Stuart A K
Suckling H
Suckling H D mgr Bk of Montreal
Sulston H A
Sutcliffe Y (returned soldier)
Sutherland W retired
bkpr K VRy
Swimme H A ranching
Swimme H G mgr Stirling & Pitcairn
Syer T M salesman
Tate R H carpenter
Taylor G W lumberman
Thom G W cond K V Ry
Thomas H P city electrical eng
Thomas H S bkpr
Thomas I retired
Thompson J W retired
Thorpe T W laborer
Tilly F E insurance
Tilly F R G clerk
Toombs G N
Topp F
Traviss J A ranching
Traviss R ranching
Tunbridge N F solicitor notary pub
Tupper C H fireman
Turner Dr T B dentist
Uptigrove H J fruit-growing
Vader W M ranching
Vancouver Barber Shop Wm Schaaf prop barber cigars and tobacco
Wade A H rural mail carrier
Wade Geo
Wade P
Wagenhauser W A prop Penticton Department Store
Wall H machinist K V Ry
Wanless T G pianos and sewing machines
Watson C
Watts J W dairy farming
Weaver G W music teacher
Weeks R H agt Imperial Oil Ltd
Weir Miss J clerk
Welford R
West Miss J L clerk
Western Canners Ltd C Bernard mgr fruit canners and shippers
White Dr R B physician and surgeon
Williamson F weights and measures inspector
Willis L J
Wilson A butcher
Wilson E O ranching
Wilson G A
Wilson H ranching
Wilson J
Wilton R fire warden
Wyles W E mixed farming
Yeandle F J master mechanic KVR
Yule Chas cond K V Ry
Yule David prop Central Garage

PEROW

a flag station on the G. T. P. Ry., 11 miles west of Houston, in Omineca Provincial Electoral District. Nearest G. T. P. telegraph office is at Houston, 18 miles. Local resources: Farming. Address mail Perow, via North Bulkley PO.

Findlay Geo farming
Green & Jarman cattle-raising
Rainsfelt Bros farming
Richardson Jas farming
Thompson Wm section foreman GTP

REVER-COMB MOTOR CO.
Ford Repairs and Accessories
Phone 4919
933 Yates Street
Victoria, B.C.

G. G. HEATHER & CO. Limited
Furriers and Taxidermists
¶ Makers of high-grade made-to-order or ready-to-wear furs of all kinds.
¶ We specialize in remodelling all fur garments.
1029 Granville Street
Vancouver, B. C.

CROSBY
and
BISSELL
Stationers
PRINTERS

Office
Supplies

Sey. 261

306 Tower Bldg.
Vancouver, B. C.

BROWN
BROS.
& CO. Limited
Florists
Cut Flowers
Wedding
Bouquets
Funeral Designs
SEEDS
BULBS
POT PLANTS
NURSERY
STOCK
Fruit and
Ornamental
Trees and Shrubs
CATALOGUE
FREE
Address
Mail Orders to
48 Hastings St.E.
Vancouver, B. C.

PERRY SIDING

a post office and farming settlement at Perry's on the C. P. R. Nelson, Slocan and Rosebery branch, in Slocan Provincial Electoral District, 35 miles from Nelson, 8 miles from Slocan City, the nearest C. P. R. telegraph office. Has Presbyterian mission and public school. Local resources: Mixed farming, dairying, fruit-growing, cordwood and tie-cutting.

Avis John dairying mixed farming and bee-keeping
Bird Wm F fruit-growing
Carlson Chas mixed farming
Carlson G farming fruit-growing
Carlson W mixed farming
Cummings Chas F fruit-growing
Dawney J farming fruit-growing
Downey E W fruit-growing and sec school board
Ewing Thos mixed farming
Graham J dairying
Graham Wm mixed farming
Green A E fruit-growing
Hamilton Gordon general store ranching and postmaster
Hassell W F mixed farming
Hodgson A tiemaker
Hodgson Mrs J A mixed farming
McKinnon David farming
Munch B bee-keeping
Nixon H mixed farming and tie maker
Osthund P mixed farming
Patterson M fruit-growing and bee-keeping
Potts A E farming fruit-growing
Schonberg P M fruit-growing and mixed farming
Shipston Henry ranching

PETAIN

a flag station on the Kettle Valley, 2 miles west of Hope, in Yale Provincial Electoral District. Has C. P. telegraph office. Hope is nearest PO.

PHELAN

a flag station on the G. T. P. Ry., 11 miles east of Prince Rupert, in Prince Rupert Provincial Electoral District. No agent or local residents. Prince Rupert nearest PO.

PHOENIX

a post office and incorporated city in the Boundary District, 24 miles east of Grand Forks, and 6 from Greenwood. It is in the Greenwood Provincial Electoral District, and is served by the C. P. R. Nelson-Vancouver line by spur from Eholt, and is terminus of a branch of the G. N. R. Has office of Prov. Police Constable, Office of Deputy Collector Inland Revenue and Sub-Collector of Customs, outport of Grand Forks. Has B. C. local and long distance telephones, C. P. R. and G. N. telegraphs, Dominion Express, waterworks, electric light, hospital, etc. Anglican, Presbyterian and Roman Catholic churches, public and high schools. Population, 700. Local industries: Gold and copper mining and mixed farming.

Almstrom Albion books stationery fancy goods and mayor
Bassett J J mixed farming
Baumberry W developing mining property
Black E A jeweler
British Columbia Telephone Co Ltd Miss C McDonald agent
Burns P & Co Ltd C A Boynton mgr meat market
Butte Hotel A Luciant prop
Campbell C M mine superintendent
Canadian Bank of Commerce J H Morrison mgr
Cervo Antonio stationery books toys confectionery cigars tobacco and icé cream
City Grocery P Capozzi prop
Cunningham J developing mining property
Dairy The J W Hannam dairying
Davies Thos H
Deane Miss E M oper B C Tel Co
Deane L G mgr Telephone Co
Delahay Wm sub-collector of customs and inland revenue
Fenner C T barber
Forshaw Robt dairy farming
Fox John P
Granby Consolidated Mining & Smelting Co Ltd C M Campbell mill supt
Granby Store Granby Mining & Smelting Co Ltd props M MacInnes mgr general store dry goods men's furnishings boots and shoes hardware groceries
Gustafson Axel farming and mgr Kings Hotel
Hannam J W dairying and mixed farming
Hartley Herbt mixed farming
Hartley N dairy farming
Hartman John prop Queens Hotel bar and auto livery
Hazelwood H shop foreman
Hewson Geo
Hillier Ab electrician
Kay Gilbert job printer
Keir E F dairy farming
Kings Hotel Muso and Turano props A Gustafson mgr cafe
Knights of Pythias Lodge
Leslie J S mgr dry goods dept Granby Store
Lines S W Prov Constable Boundary Police District
Luciani Angelo prop Butte Hotel
McBeth Neil
McCammon R K of Phoenix Bazaar
McDonald Duncan
McDonald D J prop Phoenix Livery Stable
McDonald F carpenter foreman
McDonald Miss C agent B C Tel Co
McDonald R crusher foreman
McDonald Wm R
McGillivray Wm
McLaughlin John supt of mines
Matheson K P mixed farming
Morris Robt D
Mulligan John ranching
Munro Rev J R
Mussatto Bert shoemaker
Mussatto D candies cigars notions and toys
Nelson N E mining engineer
Pendergast sec school board
Perkins W X municipal clerk chief of police and sec mgr auto gas stn
Phoenix Bazaar R K McCammon prop household furnishings and undertaker

Phoenix Brewing Co Ltd Dan Biner mgr mfrs of beer and aerated waters ice manufacturers
Phoenix Drug Co Dr Lee Smith mgr drugs and stationery
Phoenix General Hospital Miss Spooner matron
Phoenix Livery Stable D J McDonald livery feed and transfer autos for hire
Phoenix Opera House J A Pyper mgr
Phoenix Water & Light Co Ltd J J Strutzel mgr
Pritchard Griffith O
Pyper Jas A mgr Phoenix Opera House
Queens Hotel Mrs L Swedberg prop
Rogers Geo W
Rumberger Geo W mining
Russell Thos farming
Smith Dr Lee physician and surgeon
Stafford David G master mechanic
Strutzel Jos J acct and mgr Water & Light Co
Swanson S A mining engineer with Granby Cons Min & Smelt Co
Taylor & Nelson Robt Taylor and Oscar Nelson billiards pool cigars tobaccos and soft drinks
Trombly Jos mixed farming
Turano A boots and shoes shoemkr
Walters Mrs Kate oper B C Tel Co
Walters Jas A
Whitaker Jas
Wilson Wm
Wilkinson Dorothy oper B C Tel Co
Zucco John

PHOENIX

a salmon cannery on the Fraser River, owned by the Anglo-British Columbia Packing Co., Ltd., H Bell-Irving & Co., Ltd, 322 Richards St., Vancouver, agents.

PICKEN

a station on the B. C. E. Ry., Saanich division, north of Victoria, midway to Deep Bay, in Saanich Provincial Electoral District. Marigold is nearest PO.

PILOT BAY

a settlement on east shore of Kootenay Lake, 1 mile south of Kootenay Bay. See directory listings under Kootenay Bay, the PO.

PINANTON

a post office, farming and stock-raising settlement, 20 miles from Kamloops, from which point it is reached by stage, and distant 8 miles from Pritchard on the C. P. R., which is nearest railway and telegraph point. Has long distance telephone. Population, 50. Local resources: Farming and stock-raising. Good opportunity for a portable sawmill.
Baguley W E stock-raising
Bell R B stock-raising and sec school board
Botea P stock-raising
Johnson J farming
Horn Holger farming
McGregor L C stock-raising
Peel M A stock-raising
Penn A stock-raising
Smith E stock-raising
Smith J stock-raising
Stewart J B farming
Withworth A homesteader
Woods Fred W stock-raising and postmaster

PINE GROVE

a flag station on the G. N. Ry., 5 miles from Abbotsford, in Chilliwack Provincial Electoral District, 3 miles north of U. S. boundary and 2 east of Peardonville. Abbotsford is nearest telegraph office. Has local telephone. Has Presbyterian Church. Local resources: Logging and farming. Address mail Pine Grove, via RR. 1, Abbotsford.
Ball John farming
Barter H logging and farming
Buchanan David farming
Delahoy F T farming
Ellwood Wm farming
Frey Andrew general store farming
Gephart Chas farming
Higginson W J farming
Hill-Tout Chas farming
Hill-Tout Harold farming
Murphy Wm farming
Orcutt Wm farming
Oxley J E B farming
Spriggs I farming
Williams Jas farming

PINGSTON CREEK

a post office and steamer landing on Upper Arrow Lake, where the Pingston Creek (18 miles long) enters the lake, half-way between Arrowhead and Arrow Park.
Bergkvist Nels millwright
Johnson T W sec
Life John foreman and filer
Lindmak Chas F mng dir
Revelstoke Lbr Co Ltd saw & planing mill C F Lindmak mng dir
Thompson Lorne sawyer

PIKE RIVER

a settlement on Pike River, which is 15 miles long, and runs into the southern part of Atlin Lake from Pike Lake, in Atlin District. Address mail Pike River, via Atlin PO.
Hennell Ed trapper
Johnson Jack trapper

PIPERS

now known as Lozells. See directory listings under Lozells.

PITMAN

a station on the G. T. P. Ry., 22 miles east of Kitsum Kelum, 7 east of Usk, and 5 from Pacific, in Prince Rupert Provincial Electoral District. Local resources: Mining. Mines, St. Anthony and Diamond. Address Pitman, via Usk PO.

PITT MEADOWS

a post office, dairying and mixed farming district, lying between the Fraser and Pitt Rivers, on C. P. R., 22 miles east of Vancouver, and 5 east of Westminster Junction, in Dewdney Provincial Electoral District. Port Hammond, distant two miles, is the nearest G. T. P. Ry. and telegraph point. Pitt Meadows is also reached by the SS. "Skeena,"

Western Specialty Limited
STATIONERS and PRINTERS
Manufacturers of
LOOSE-LEAF SYSTEMS
EVERYTHING for the OFFICE
Western Specialty Limited
572 Granville Street
Vancouver, B. C.

DOMINION PHOTO CO.

COMMERCIAL PHOTO-GRAPHERS

INTERIORS, EXTERIORS

CATALOGUE WORK

CONSTRUCTION IN PROGRESS

INDUSTRIAL DISPLAYS

618 Granville St.

Vancouver B.C.

B. C. School of Short-hand and Type-writing

Individual tuition in quiet, home-like surroundings.

Our pupils are filling some of the best positions in the city.

709 Georgia St. Vancouver, B. C.

on the Fraser River, and by jitney service to Vancouver. Has Anglican, Baptist, Presbyterian and Methodist churches and two schools. Population, 250. The greater part of this municipality is dyked land, suitable for dairying and general farming, while the high land in the southern part is adapted for fruit and poultry. The dairy products, chiefly milk, yield about $50,000 annually; field products about the same. A Government Experimental station is maintained in the district.

Alcock Geo bee-keeping
Alexander J building
Becker David dairy farming
Blaney John reeve Pitt Meadows District
Burgoyne E dairy farming constable
Callaghan E J mixed farming
Callaghan J J dairy farming
Campbell Hugh farming
Charlier Geo farming
Clapcott W G retired
Cook Chas road foreman
Cook C A fruit-growing
Cook E road foreman
Cook E A fruit-growing
Cook K K fruit-growing
Crosby A dairy farming
Davey Geo farming
Doolan J T lumberman
Dutton H W bee-keeping
Fenton Chas farming
Ford S H farming
Fujimoto H fruit-growing
Hall T B poultry farming
Harris Frank dairy farming bee-keeping and sec school board
Howlett John mgr Pitt Meadows Poultry Assn
Hutchinson J L dairy farming
Kaita H farming
Kennedy J M dairy farming
Kennedy Robt dairy farming
McBride J farming
McDermott Wm municipal clerk
McDonald Leo farming
McMyn D dairy farming
McMyn John mixed and dairy farming
McMyn W R dairy farming and school trustee
McPherson G retired
McQuarrie A T farming
McTavish Duncan mixed and dairy farming
Manson Wm retired
Menzies H dairying
Menzies W H dairy farming
Mitchell — dairy farming
Myles Mrs farming
Nomura S farming
Prevost J farming
Richardson Wm dairy farming and school trustee
Robb B bee-keeping
Schwartz R bee-keeping
Sexsmith J W farming
Sharp John mixed farming
Sharp R H dairy farming chairman school board and Police Commr
Sims Geo poultry farming
Smith John retired
Speer M W dairy farming
Speuce J builder
Stewart J dairy farming
Sutton A mixed farming sch trustee
Thornton A postmaster
Thornton M A general store
Tully H mixed farming
Wellington Ed bee-keeping

PITT RIVER

a flag station on the C. P. R., 2½ miles east of Westminster Junction, in Dewdney Provincial Electoral District. See directory listings under Port Coquitlam.

PLOWDEN BAY

a steamer landing served by the Marine Navigation & Engineering Co.'s boats from Vancouver.

PLUMPER'S PASS

between north of Mayne Island and Galiano Island, Straits of Georgia. Mayne is the PO.

POINT ATKINSON

a lighthouse at east side of entrance to Howe Sound, 8 miles from Vancouver. Address mail via Whytecliff PO.
Grafton Thos D light-keeper

POINT COWAN

on Bowen Island, Howe Sound, in North Vancouver Provincial Electoral District, served by Terminal S. Navigation Co.'s boats from Vancouver, to Snug Cove Landing, 12 miles. Has Govt. telegraph. There is only one family permanent, but an excellent camping place in summer. Address mail Pt. Cowan, via Bowen Island.
Peck Chas T ranching
Peck Edward M ranching

POINT GREY

a rural municipality adjoining southwest boundary of Vancouver, and taking in the district lying between Burrard Inlet and the North Arm of Fraser River, and to the west of Cambie Street. Municipal office at Kerrisdale.

POPKUM

a station on the C. N. R., 11 miles east of Chilliwack, 4 miles east of Rosedale, and 7 miles west of Cheam View, in Yale Provincial Electoral District. Nearest telegraph is G. N. W., at Rosedale. Has no church, school or store. Population, 100. Local resources: Lumbering, pulverized lime and cement deposits. Address mail Popkum, via Cheam View PO.
Bessette L V
Davidson Ira
Emmis Wm
Macken Hill
Peterson Lars
Rosedale Lumber Co lumber mfrs
Western Canada Lime Co lime mfrs

POPLAR CREEK

a post office at Poplar, on the C. P R. Lardeau and Gerrard branch, 10 miles south of Gerrard, in Kaslo Provincial Electoral District. Has C. P. R. telegraph office. Has office of Sub-Recorder, Ainsworth Mining Division. Poplar Creek is 5 miles long, and runs into Lardeau River, 23 miles north of Lardo. Poplation of village, 50. Local resources: Mining and timber.
Commercial Hotel Chas Hanson prop

Evans E mixed farming
Foss O carpenter
Garvey Andrew farming
Graves R H mining broker real est
Hanson Chas prop Commercial Hotel
Johnston A G general store subcorder Prov Mines Dept and PM
Klapach Harry fruit and vegetable farming
McDonald John mining
Robb Alex farming
Roberts R R farming
Socrates Peter trapping
Ward E C farming

POPLAR GROVE

a fruit farming settlement, forming a part of Ward 3, Penticton and 3 miles north of the city. In Similkameen Provincial Electoral District. Penticton is nearest railway point on Kettle Valley Ry. Population, 50. Address mail Poplar Grove, via RR. No. 1, Penticton.
Adams A fruit-growing
Anderson John fruit-growing
Anglis H fruit-growing
Bexter John fruit-growing
Brooks John fruit-growing
Brown C N fruit-growing
Cossentine H J fruit-growing
Davenport T fruit-growing
Dobie W fruit-growing
Evans P J fruit-growing
Evans Stanley fruit-growing
Feldtmann G H fruit-growing
Gray M W fruit-growing
Hanser Cable fruit-growing
Hanser John fruit-growing
Hoelzle J fruit-growing
Kidson J fruit-growing
Maynard P S fruit-growing
Todd Wm fruit-growing
Wise Chas fruit-growing
Wise Christopher fruit-growing

PORCHER ISLAND

an island about 20 miles in length by 18 miles broad; lies off the mouth of the Skeena River, 20 miles west of Port Essington, in Prince Rupert Provincial Electoral District.
Matson J mixed farming
Mee G H mixed farming

PORCUPINE

a flag station on the C. P. R., 30 miles west of Castlegar, and 7 east of Paulson, in Grand Forks Provincial Electoral District. No agent or local residents. The district produces telegraph poles and railway ties. Paulson is nearest PO.

Port Alberni

is a city municipality, incorporated in 1912, on the West Coast of Vancouver Island, at the head of the Alberni Canal. It has a population of 940. It is the western terminus of the Canadian Pacific Railway, Island division, and is situated on an excellent deep-water harbor, some 36 miles from the open ocean. The Alberni Canal is a natural fiord from 2 to 5 miles wide and extremely deep. The city has one large sawmill, cutting 120,000 feet of lumber per day, operated by the Alberni Pacific Lumber Co., Ltd. This company is now extending its logging railways back of the city, and proposes to erect a second mill with a daily capacity of 200,000 feet in the near future. There are also in the city a smaller sawmill, two shingle mills, three herring packing establishments and a small shipyard. There are two first-class tourist hotels, adequate retail stores, two banks, moving picture theatre and garage. There are both a high school and a public school, and four churches: Anglican, Methodist, Presbyterian and Roman

Port Alberni, B. C.

J. Hanbury & Co. Ltd.
Lumber
Finish
Sash, Doors
Mill Work
Wood and Coal
4th & Granville
VANCOUVER

Use
MOORE LIGHT
SIX TIMES THE LIGHT
ONE-THIRD THE COST
ASK FOR CATALOGUE of the lighting system that is known to be reliable.
R.M. Moore & Co. Ltd.
Vancouver, B.C.

JACKSON'S NEWS STORE

H. B. Jackson and C. MacKenzie, Proprietors

Confectionery, Books, Periodicals
Stationery, Cigars, Candies
Post Cards, Toys, Etc.

Telephone 86

PORT ALBERNI BRITISH COLUMBIA

PORT ALBERNI GARAGE

Limited

W. Le HURAY, Manager

Automobile Engineers and Electricians

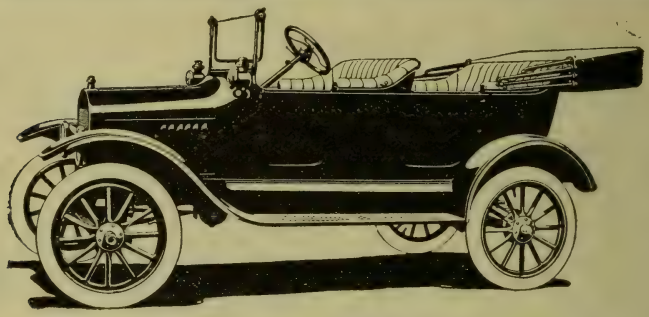

Garage, Accessories, Tires, Tubes, Vulcanizing, Gas, Oils and Greases
Ford Sub-agent

McLAUGHLIN SIX FOR HIRE

Phone 70; Residence 59 L

PORT ALBERNI British Columbia

AUTOMOBILE FOR HIRE AUTO TRANSFER

GEORGE C. SHEAD

GENERAL TEAMING—MILL WOOD

Phones: Office 76 L; Residence 76 R

PORT ALBERNI BRITISH COLUMBIA

Catholic, also a hospital. First-class water is available, the supply being taken from China Creek, 7 miles distant. Electric light, furnished by the city, and telephone service are also obtainable. Has C. P. and Govt. telegraph offices. Has office of Sub-Collector of Customs, outport of Nanaimo. The city is a resort for motorists, being at the western end of the Canadian road system. Beautiful lakes and streams abound in the vicinity, and excellent fresh water fishing is obtainable. The city is attractively situated on a slope rising gradually from the water's edge, with magnificent views of Mount Arrowsmith, the Beaufort Mountains, and snow-capped peaks at the head of the Alberni Valley. While the winters are wet, there is always a long, dry summer and fall, and the mean annual temperature is over 47 degrees—zero temperature is practically unknown.

R. F. BLANDY,
City Clerk.

Acme Shingle Co Ltd D Burgess mgr mfrs of cedar shingles
Alberni Hardware Co Ltd C A McNaughton mng dir hardware builders supplies paints and oils ships chandlers
Alberni Land Co Ltd F H Swayne local mgr
Alberni Pacific Lbr Co Ltd H A Dent mgr mfrs of rough and dressed lumber and timber
Allard Bertram P telegraph opr
Anderson A teamster
Anderson Saml deck hand SS Carmanah
Andrews B O teller Bk of Montreal
Anfield Mrs D hospital matron
Archer B teamster Alberni Pacific Lbr Co Ltd
Archer Saml yardman Alberni Pacific Lbr Co Ltd
Atkinson J B mining engineer
Bank of Montreal E S V McClintock mgr
Bay Archie chauffeur Port Alberni Transfer
Beaufort Hotel Jane Wyatt mgr family hotel
Bayne P R sec school board
Beaver R tie-up Alberni Pacific Lbr Co Ltd
Bellamy Geo H electrician
Bind A I and M Geffen furniture and house furnishings
Bird Geo H machinist
Birks F C mgr Royal Bk of Canada
Bishop & Son (C F and F H Bishop) general grocers
Blackman Chas W section foreman
Blandy R F city clerk
Blundell J F employee Watson Bros Fishing & Packing Co Ltd
Bogaert C F music teacher
Bradley Herbt railway clerk
Brennan J F re-sawyer Alberni Pacific Lbr Co Ltd
Brown Fredk engineer SS Chiba
Burde Major R J publisher Port Alberni News
Burgess Donald mgr Acme Shingle Co
Campbell M and A C Macfie tailors clothiers and men's furnishings
Carson F re-saw feeder Alberni Pacific Lbr Co Ltd
Carson Violet clerk Jackson's News Store
Chap De Lain O asst edgerman Alberni Pacific Lbr Co
Clarke Chas head sawyer Alberni Pacific Lbr Co Ltd
Clegg J photographer and photo supplies
Coal Creek Lbr Co R S Fraser prop A Cruickshank assignee mfrs rough and dressed lumber and loggers
Cook Bert captain SS Loyal
Cook Richd fisherman
Cowell Geo H S sec Fishermen's Protective Assn
Cowley F A timber dock Alberni Pacific Lbr Co
Cox Fred G dry goods and men's furnishings
Crowshaw Wm lineman Govt Tel
Cullen Jas E mgr King Edward Hotel
Davey J H Sr mining
Davey J H Jr district forester
De Beaux Robt men's furnishings boots and shoes phonographs and sporting goods
Dent Howard A mgr Alberni Pacific Lbr Co Ltd
Dixon Julius emp Lane Logging Co
Doan J emp Lane Logging Co
Duncan J E mfr of harness shoe findings
Earl Miss E M steno Alberni Pacific Lbr Co Ltd
Edwards J R retired
Eikland M timber dock Alberni Pacific Lbr Co Ltd
Ellis Robt M carpenter
Ernst A A fisherman
Exton Edward building contractor and mayor
Fearman — shingle bolt contractor
Fleming Archie dryshed foreman Alberni Pacific Lbr Co Ltd
Fraser R L prop Coal Creek Lbr Co
Frey E R of Port Alberni Meat Mkt
Garrard Enid oper B C Tel Co
Garrat B clerk Alberni Hardware Co
Garrick H G W police magistrate
Gattmann Theodor blacksmith
Geddes Dan yard foreman Alberni Pacific Lbr Co
Grandy T moulder feeder Alberni Pacific Lbr Co
Griffin A Edgar carpenter
Grimes John D city employee
Hagen Jas grader Alberni Pacific Lbr Co Ltd
Hamly W C prop O K Barber Shop
Hanna Mrs H J alderman
Hanna L Arnold barrister and solicitor
Hanna Roy boom man Alberni Pacific Lbr Co
Harford Havelock engineer
Harris J G and Squier J E shingle mfrs
Harris Walter mining
Hart B I filer Alberni Pacific Lbr Co Ltd and alderman
Harvey C T yardman Alberni Pacific Lbr Co Ltd
Hansen E fishing
Hansen Martin fishing
Hay Jim asst feeder Alberni Pacific Lbr Co Ltd
Hay Robt blacksmith Alberni Pacific Lbr Co
Henry Company grocers
Hendrickson L fisherman
Hill Clayton driver Geo C Shead

SUCCESS
Business College
Limited
Business
Shorthand
Typewriting
Clerical
Secretarial
Combined
Beginners
and Higher
Accountancy
Courses
Main & 10th
Vancouver, B.C.

J. S. ANDERSON & CO.
Limited
Specialists in
OIL LANDS
LOCAL OIL
and
MINING STOCKS
Phone
Seymour 617
543 Pender W.
Vancouver, B. C.

Hill Mrs M C B alderman
Hilton Dr C T physician
Homewood E meat and fish market
Hornett L deckhand SS Carmanah
Horton Chas E tinsmith
Howatt S A teamster and wood dlr
Humphries Jos Sr street foreman
Humphries Jos Jr driver G C Shead
Hutchinson Thos emp Watson Bros Fishing & Packing Co Ltd
Imperial Oil Ltd A W Neill agent

JACKSON'S NEWS STORE
H. B. Jackson and C. MacKenzie, Props. Confectionery, Books, Stationery, Toys and Cigars. (See Advt.)

James Chas mechanic Port Alberni Garage
Jensen F fishing
Johnson J fishing
Johnston Mrs A cook Alberni Pacific Lbr Co
Jones E A D contractor and builder
Kendall J A fish packer and cold storage
Kendall Wm oiler Alberni Lbr Co
Kilvington S H timberman Alberni Pacific Lbr Co
King Edward Hotel Jas E Cullen mgr
Kneen Alfred bricklayer
Koller Ed filer Acme Shingle Co
La Bole Leslie shipper Alberni Pacific Lbr Co Ltd
Lane H L bkpr Lane Logging Co
Lane Logging Co E J Lane and Ed O Leigh props logging contractors
Larson A yardman Alberni Pacific Lbr Co Ltd
Larson R kiln foreman Alberni Pacific Lbr Co Ltd
Le Huray Wm mgr Port Alberni Garage
Le Huray Theo mechanic Port Alberni Garage
Lewis Isaac C butcher
Linford A fish packer
Lock R S surveyor's asst
McClintock E S V mgr Bk of Montreal
McDonald Catherine oper B C Tel
McDonald Stephen tel lineman
McEachren Norman millwright Alberni Pacific Lbr Co
MacFarlane Walter T supt Waterworks
Macfic A C of Campbell & Macfie
McInnis E shiplap machine Alberni Pacific Lbr Co
McIntosh N chauffeur Geo C Shead
MacIntyre A D hardware
MacIntyre J A postmaster
McKay E E chief of police
MacKenzie C of Jackson's News Store
McKenzie J A yardman Alberni Pacific Lbr Co Ltd
McKinnon T engineer SS Carmanah
McLeod John R local mgr Watson Bros Fishing & Packing Co
McNaughton C A mgr Alberni Hardware Co
McPherson D deckhand SS Carmanah
Main Robt captain SS Chiba
Manning Wm day fireman Alberni Pacific Lbr Co Ltd
Marshall Jas city employee
Marshall John millwright Coal Creek Lbr Co
Marshall Thos city employee
Marshall Thos Jr fishing
Mertz H L harness and shoemaker
Miethke P bkpr Alberni Pacific Lbr Co Ltd
Miln Jean waitress Somas Hotel
Mintiansky John barber O K Barber Shop
Misner Borden asst filer Alberni Pacific Lbr Co
Mulcaster J W clerk Waterhouse & Greene
Mundy Miss Minnie mgr B C Tel Co
Nash F teamster Alberni Pacific Lbr Co Ltd
Nashlund Albert teamster
Nashlund Wm teamster
Nixon Geo carpenter Alberni Pacific Lbr Co Ltd
Nobl Miss A S teacher
O'Brien Herbt donkey engineer Lane Logging Co
Odlum Harold V gardener
Ohs Wm teamster
O K Barber Shop W C Hamly prop
Palmer A T planer foreman Alberni Pacific Lbr Co
Pearse Geo sec West Coast Hospital and alderman
Piggott Wm R J asst Thomson's Store (Alberni)
Pineo & Truswell H D Pineo mgr druggists and stationers
Pioneer Feed Coal & Oil Co Ltd Allan Paul mgr feed coal and oil
Pollock Miss T teacher

PORT ALBERNI GARAGE, LTD.
W. Le Huray, Mgr. Auto Garage, Accessories, Tires, Repairs, Gas Station, Vulcanizing, Ford Sub-Agent, Autos for Hire. (See Advt.)

Port Alberni Meat Market Frey & Proctor props fresh and cured meats
Port Alberni News Major R J Burde publisher
Port Alberni Theatre J H Warren and W C Hamly lessees
Port Alberni Transfer S G Roseborough prop livery and transfer
Porter Miss B B teacher
Proctor M L of Port Alberni Meat Market
Quain J W timber dock Alberni Pacific Lbr Co Ltd
Ramsay A fishing
Reid J A emp Lane Logging Co
Reid Wm foreman Watson Bros Fishing & Packing Co Ltd
Renard R O night watchman Alberni Pacific Lbr Co
Rhodes A yardman Alberni Pacific Lbr Co Ltd
Robinson Capt H A SS Carmanah
Roch Harry fireman Alberni Pacific Lbr Co Ltd
Rollins Fred boom man Alberni Pacific Lbr Co Ltd
Roseborough S G prop Port Alberni Transfer
Rowe Ray edgerman Alberni Pacific Lumber Co Ltd
Rowley E groceries confectionery and rooms
Rowley Thos second-hand dealer
Royal Bk of Canada F C Birks mgr
Rutherfard Andy fireman Alberni Pacific Lbr Co Ltd
Sam Chong restaurant
Sanders A T barrister and solicitor
Saunders A matcher feeder Alberni Pacific Lbr Co Ltd
Schmidt Geo re-saw feeder Alberni Pacific Lbr Co Ltd

Scott Chas deckhand SS Carmanah

SHEAD, GEO.
Auto Transfer and Livery, General Teaming, Autos for Hire and Mill Wood. (See Advt.)

Sinclair Alex fishing
Sinclair Geo teamster
Sinclair John fishing
Somas Hotel Geo W Woollett mgr
Soreson A fishing
Squier J E of Harris & Squier shingle mfrs
Steede Francis H fishing and pres Fishermen's Protective Assn
Steeves Ira G mgr De Beaux Store
Stevenett Wm contractor
St James Miss L A teacher
Stone Chester R engineer West Coast Transportation Co Ltd
Stone Captain W J mng dir West Coast Transportation Co Ltd
Stone Stuart S sec West Coast Transportation Co Ltd
Street Fred Customs Collector
Street Jas city employee
Sutherland Wm employee Watson Bros Fishing & Packing Co Ltd
Swanson Geo city electrician
Swayne F H mgr Alberni Land Co
Sweeney Wm employee Watson Bros Fishing & Packing Co
Sweet Kenneth teamster Alberni Pacific Lbr Co Ltd
Thomas Alex J painter
Titford C sizerman Alberni Pacific Lbr Co Ltd
Trenmouth A T station agent
Trenmouth M E junior Bk Montreal
Tucker Laura waitress Somas Hotel
Vaughan Cecil tallyman Alberni Pacific Lbr Co Ltd
Venables Richd watchman PO
Venables W yardman Alberni Pacific Lbr Co Ltd
Vradenburgh F sanitary inspector
Wagner Fred asst engineer Alberni Pacific Lbr Co Ltd
Walton Harry billiard marker
Warner F M chief clerk Alberni Pacific Lbr Co Ltd
Warren J H linotype operator Port Alberni News
Washburn Wm S asst mgr Alberni Pacific Lbr Co Ltd
Waterhouse Arthur E mgr Waterhouse & Greene
Waterhouse & Greene dry goods men's furnishings boots and shoes fancy goods groceries and bakery
Watson Anthony second-hand dealer and alderman
Watson Bros Fishing & Packing Co Ltd John R Macleod local mgr packers and shippers of herring
Watson Miss S waitress King Edward Hotel
Weismiller John G eng Lane Logging Co
West Coast General Hospital Mrs D Anfield matron
West Coast Transportation Co Ltd W J Stone mgr freight SS service
White E mason
White W A auto livery transfer wood and chief fire dept
Wild B baker Waterhouse & Green
Willett F E clerk Waterhouse & Greene
Wise Clifford fishing
Wong Tom Tea Kettle Cafe
Wood A B contractor and alderman
Wood Jas B fishery overseer
Wood Norman M sawyer
Wood Robt H general contractor and millwright
Woollett G W prop Somas Hotel
Wyatt Barbara oper B C Tel Co
Wyatt Jane mgr Beaufort Hotel

PORT ALICE

a post office, pulp and paper mill town of the Whalen Pulp & Paper Co., Ltd., 14 miles from Quatsino, in Alberni Provincial Electoral District, served by C.P.R. west coast steamers from Victoria. Has public school. Population, 600. Local resources and industries: Timber, pulp and paper manufacturing.

Whalen Pulp & Paper Co Ltd pulp paper lumber and shingle mfrs John F Carroll supt (office Merchants Bank bldg Vancouver)

PORT CLEMENTS

a post office, near Massett, on Graham Island, 90 miles from Prince Rupert, in Prince Rupert Provincial Electoral District, served by G.T.P. steamers. Has Govt. telegraph office; Anglican church, and public school. Population, 1,000. Local resources: Lumbering, the centre of the production of aeroplane spruce; mining, fishing and farming.

Aeroplane Spruce Co Lewis Bros sawmill and logging camp mfrs of aeroplane spruce
Barton W L mfrs spruce rough lumber hemlock rail ties
Bassanoff E E
Bolesky M
Coulson C A tugboat and towing
Crocker D poultry farming
Graham Island Spruce & Cedar Co Ltd W T Lynch mgr mfrs spruce lumber and aeroplane spruce office Prince Rupert
Hicks Frank billiard hall and stores
Mallory Albert R postmaster notary public district forest ranger real estate JP and sec school board
Massett Inlet Lumber Co Ltd Alfred Williams pres J B Weirman dir G H Boulton gen mgr mfrs of aeroplane spruce
Massett Timber Co Ltd logging office Pacific bldg Vancouver
Maxwell David E gen store
Mayer Geo S farming
Mellard F H cattle ranching
Minaker R W mixed farming
Morgan J R spruce logging
Smith J F general store
Tingley Bryden L gen store hotel
Tingley Elias James contractor
Tuft D mixed farming
Tuleman C N contractor builder

PORT COQUITLAM

a post office and city, situated on the Fraser River and Pitt River, 17 miles east of Vancouver on the C.P.R., at junction of branch to New Westminster. It is served by the C.P.R. and auto jitneys from New Westminster. Has C.P.R. telegraph, local and long distance telephones; Anglican, Methodist and Presbyterian churches, and public and high school. Population, 1,500. Local resources: Extensive C.P.R. shops and yards, wooden ship building, farming and fishing.

Angeloni E groceries men's wear

Vancouver Drug Co.
Limited
ORIGINAL CUT-RATE DRUGGISTS
MAIL ORDERS A SPECIALTY
6 Stores
Main Store:
405 Hastings St. West
Vancouver, B. C.

K. K. GARAGE
Auto Garage
Accessories
Repairs
Gas and Battery Charging Stations
Acetylene Welding
Vulcanizing
Blacksmithing
AUTOS FOR HIRE
Chevrolet and Dodge Cars
ABBOTSFORD

The
Modern Office
Supply Co., Ltd.
DESKS
Chairs, Tables
Bookcases
FILING
CABINETS AND
SUPPLIES
Non-shine
Felt Chair Pads
(They save the
clothes)
Modern Furniture
for the
Modern Office
163 Pender St. W.
Vancouver, B. C.

BATISTE
COSTUME CO.
"From Maker to
Wearer"

Evening Dresses
Afternoon
Dresses
Business Dresses
$22.50
Mail Orders
Shipped Anywhere
Mercantile Bldg.
318 Homer St.
VANCOUVER

Aplin John water works supt
Archibald John loco foreman CPR
Bain H mixed farming
Ballard Miss L agt B C Telephone
Barr S J tel operator CPR
Berry Ernest boilermaker CPR
Bartlett Geo M car foreman CPR

BIGELOW, ERNEST W.
Barrister and Solicitor. Solicitor for Port Coquitlam and Mission Municipalities.

Blackwell Percy stationers toys tobacconists and mens furnishings
Blue Funnel Motor Line Co Wm Wilson local agent
Bowden Miss M school teacher
Brackman-Ker Milling Co
Braumberger Ferdinand shoe repairing
Burns P & Co Ltd E R Fuller mgr meat market
Cameron Rev J M Presby min
Campbell Denis alderman
Carter Geo A of Commercial Hotel
Chapman Jas fitter CPR
Chin Loui prop Myrtle restaurant
Chittenden W G tel operator CPR
Chong Daniel fruit confectionery and cigars
Cingola John grocer
City Hall telephone 39
Coleman W H checker CPR
Colony Farm cattle-breeding
Commercial Hotel Miss Jessie Cook and Geo A Carter props
Cook Miss Jessie of Com Hotel
Cook Samuel L statry fireman CPR
Coquitlam Hardware Co A Shearer mgr McClary stoves and ranges
Coquitlam Hosp G A Sutherland MD
Coquitlam Hotel Wm Routley prop
Coquitlam Pharmacy W J Tucker
Coquitlam Shipbuilding & Marine Railway Ltd
Cox C S F secretary school board
Cox Mrs E M school teacher
Crossman Harzen fitter CPR
Davies Chas contractor
De Francesco A of V Gerace & Co
Dickinson Thos
Dillon J E yard foreman CPR
Domenico Folia fruit confectionery and cigars
Duncan Andrew sect foreman CPR
Fitzgerald W E yardman CPR
Flanagan Robt A car repairer CPR
Folster John section foreman CPR
Fortescue H G chief clerk CPR
Franklin Jas A car repairer CPR
Fuller E R mgr P Burns & Co
Galer R C transfer express and alderman
Gatley Eliza confectionery
Gemonde Jos boilermakers helper
Gerace V & Co groceries
Granhold Herbert L car rep CPR
Greer T W
Hargie Warren J wiper CPR
Harris John principal of school
Hawthorne Miss N M oper B C Tel
Hawthorne R W poultry farming and logging
Hull Norman engineer CPR
Hull Thos G engineer CPR
Irvine Miss A E school teacher
Irvine R D notary public
Irward Alfred car repairer CPR
Isaacson H garage
Johnson F mixed farming
Johnston C A yardman CPR
Johnston S D chief of police
Johnston W G yardman CPR
Junction Hotel Mrs R Clarke prop
Keith A W retired
Keith Sam engineer CPR
Kerr R checker CPR
Killam J S tel operator CPR
Kilmer J H civil engineer
Kynock John R car repairer CPR
Lainey J A dry goods etc
Lane Rev A B Anglican clergyman
Leigh G R city assessor
Lobb C F real estate insurance and alderman
McIntosh Duncan electrician
McLean Donald retired
MacIntosh Miss J school teacher
Macrae Lawrence P civil engineer
Madden Thos W storekeeper CPR
Majestic Theatre John T Mandy mgr
Mandy John T mgr Majestic Theatre
Mars Arthur mayor
Maxwell Miss E W school teacher
Millard Miss J M oper B C Tel Co
Morrison & Rodgers Jos Morrison Wm Rodger groceries mens furnishings boots and shoes
Morrison Jos of Morrison & Rodger
Mouldy Alfred B fitters helper CPR
Mouldy Harry C wiper CPR
Mounce W J mixed farming
Myrtle Restaurant Loui Chin prop
Olson Oscar car repairer CPR
Orr Jos fitters helper CPR
Pacific Construction Co Ltd shipbuilders
Pacific Shingle Co Ltd H M Casey pres G W Childs dir G L Cassady sec J A Childs mgr mill and bolt camp near Coquitlam mfrs of cedar shingles
Palladine Bennie boilerwasher CPR
Parks W F yardman CPR
Pillsworth Harry M stationary fireman CPR
Pirie R B W CA city auditor
Pitt River Shingle Co Ltd
Purdy E L baggageman CPR
Pyle W S mgr Swift Canadian Co
Rae Rev Mr Methodist minister
Read H train clerk CPR
Rodger Wm of Morrison & Rodger
Routley Tom farming
Routley Wm prop Coquitlam Hotel transfer
Rowland Jacob postmaster
Rowland J agent CPR
Shearer A mgr Coquitlam Hdw Co
Shearer J G
Sherer Jos barber
Sinclair J jeweler
Slocombe Fred fireman CPR
Smith John city clerk and police magistrate
Stewart D R alderman
Stewart W W tailor
Sutherland Dr G A physician and surgeon of Coquitlam Hospital

SWEENEY, S. L.
Bicycle Dealer, Auto Accessories, Sheet Metal Worker, Plumbing Heating and McClary Furnaces.

Swift Canadian Co Ltd meat market W S Pyle mgr
Theroux Arthur G wiper CPR
Tom Lee Bros Co restaurant and groceries
Tucker W J druggist
Tyler Chas fitter CPR
Wallace Fred S wiper CPR
Wallace H K yardmaster CPR
Walton W T mixed farming
Watt Arthur car repairer CPR
Welcher D E
Western Canadian Power Co
White Harry G hostler CPR
White James hostler CPR

Wilson & Co jitney
Wilson R & Son jitney and billiards
Wilson Wm agt Blue Funnel Motor Co and alderman
Woodburn Doris oper B C Tel Co
Worthing Courland A stationary fireman CPR

PORT CRAWFORD

a post office at Crawford Bay, 18 miles from Procter, on the Kootenay Lake, served by the C.P.R. Kootenay Lake steamers. Procter is nearest C.P.R. telegraph office. Has Anglican service twice monthly. Local resources: Timber and fruit-growing.
Burden & Watson lumber mill
Burden O H mixed farming
Fournier Mrs Annie hotel prop
Freeman W H fruit-growing
Harlow Mrs C W fruit-growing
Johnson Mike fruit ranching
Legg Philip Tom fruit-growing
Lylle Thos W fruit-growing
McGregor G poultry farming
McGrégor G A fruit mixed farming
Mawdsley H fruit mixed farming
Mooney W W fruit mixed farming
Palmer Owen fruit ranching
Peter J J fruit mixed farming
Williams C M fruit mixed farming

PORT DOUGLAS

see directory listings under Douglas, a mining settlement at head of Harrison Lake.

PORT EDWARD

a fishing village on Porpoise Harbor, 10 miles east of Prince Rupert, 480 miles from Vancouver, on the Skeena River, and G.T.P. Ry., served by SS. Co.'s boats from Vancouver. Is in Prince Rupert Provincial Electoral District. Has local telephone. Population, in summer, about 190; all leaving during winter months except watchman. Local resources: Fishing, canning, trapping and lumbering. The salmon catch averages 13,000 cases yearly. Address mail Port Edward, via Inverness post office.
Northern B C Fisheries Ltd F W Rudge mgr salmon canners R V Winch & Co Ltd Vancouver managing agents
Rudge F W mgr Northern B C Fisheries Ltd
Sylvester Thos fishing

PORT ESSINGTON

a town and post office at the estuary of the Skeena River, 3 miles from Haysport, 31 miles east of Prince Rupert, and 450 miles north of Vancouver, in Prince Rupert Provincial Electoral District. Has office of Prov. Police Constable. Is reached by Union SS. Co.'s steamers from Vancouver and ferry from Haysport, the nearest G.T.P. Ry. point. Govt. telegraph and telephone offices at Haysport. Has Anglican church and Methodist mission station. Population varies during fishing season. This town is the fishery headquarters for Skeena River, and has hydro-electric power. Local resources: Salmon canning, mining and lumbering (spruce, hemlock and cedar).
Adams J Port Essington-Haysport ferry man and mail contractor
Alexandria Cannery (B C Packers Assn Ltd Vancouver) salmon canning
Balmoral Cannery (B C Packers Assn Ltd Vancouver) salmon canning
Berryman Harry M cannery man
Birchall Kenneth prov constable Prince Rupert police district
British-American Cannery (Anglo-British Columbia Packing Co Ltd H Bell-Irving & Co Ltd agents Vancouver) salmon canning
British Columbia Canning Co Ltd (Victoria) salmon canning
Brown Jas A mfr cedar spruce and hemlock lumber
Bubb Thos H watchman
Caledonia Hotel Mrs Susan Kirby prop
Captain John M net man
Carlyle Cannery (Kildala Packing Co Ltd Vancouver) salmon canning
Cassiar Cannery (Cassiar Packing Co Ltd Vancouver) salmon canning
Claxton Cannery (Wallace Fisheries Ltd Vancouver) salmon canning
Cunnighams Canenry (British Columbia Packers Assn Ltd Vancouver) salmon canning
Cunningham Geo of R Cunningham & Son Ltd
Cunningham Robt & Son Ltd gen store and prop Essington Hotel
Dan Wm fishery overseer
Dawe Thos fishery overseer
Deane Jack engineer
Dominion Canery (B C Packers Assn Ltd Vancouver) salmon canning
Essington Hotel R Cunningham & Son Ltd props
Fletcher Donald bkpr
Fluen Jas fisherman
Fraser Hitam B cannery man
Fugimoto T gen store
General Hospital
Gosse-Millerd Packing Co Ltd (Vancouver) salmon canning
Granby Co owner Hoxtall Mines mining
Graves Geo A engineer
Halin Herman fisherman
Hansen Chas mixed farming
Haptonstall Louis billiards and news agent
Harris Arthur G sec R Cunningham & Son Ltd
Holman Jas captain
Hunt Ernest T canneryman
Husson Geo logging
Inverness Cannery (J H Todd & Sons Victoria) salmon canning
Jensen Peter net man
Johnson John logging
Johnson Robt cannery man
Kameda H general store
Kipp Arthur cannery man
Kirby Mrs Susan prop Caledonia Hotel
Kishimoto Harry general store
Large Dr physician
Litness Martin cannery man
Mackinnon Percy canneryman man
MacMillan Jesse P cannery man
McPherson Alex fishing
Martenson Martin logging
Matheson Alex cannery man
Moore Chas A bkpr
Morrie Harry net man

Hayward & Dods
Limited
Plumbers and Steamfitters
PHONES
1854
3908 L
3910 R
927 Fort Street
Victoria, B.C.

Lyle Rogers Farms
Complete list of
FARMS
A complete list of acreage and farm lands adjacent to Vancouver and Westminster.
Inspected places only. Information you can rely on.
414
Seymour Street
Vancouver, B. C.

EVANS & HASTINGS

THE PIONEER PRINTERS

Only first-class work leaves this office.

QUALITY supreme in stock, style and distinctiveness.

Try us with your next order.

578 Seymour Street Vancouver, B. C.

FRANK SPENCER Vernon, B.C.

ORCHARDS HOMES OKANAGAN LANDS

The Best Farming in British Columbia

FRANK SPENCER Vernon, B.C.

Munro Gerrie prospector
Noble A cannery man
Noel Albert general store
Nooberg A logging
Northern B C Fisheries Ltd (R V Winch & Co Ltd Vancouver managing agents) salmon canning
North Pacific Cannery (Anglo-British Columbia Packing Co Ltd H Bell-Irving & Co Ltd agents Vancouver) salmon canning
Oceanic Cannery (British Columbia Canning Co Ltd Victoria) salmon canning
Paulsen Martin net man
Payne W cannery man
Perkins A H farming sec school board
Pierce Rev W H Methodist minister
Port Essington Hospital
Rushbrook Rev W Ang clergyman
Spalding Andrew logging
Stuart Dan cannery man
Swanson John T net man
Taylor Geo N postmaster
Thompson J H farming
Utley Walter H fishery overseer
Vicks Antoin net man
Webster Lorne engineer
Williams Geo H engineer
Williams John T C inspector of fisheries

PORT GUICHON

a village on the south side of the mouth of the Fraser River, 2 miles west of Ladner, 5 miles south of Steveston, and 14 miles southwest of New Westminster, in Delta Provincial Electoral District. It is terminus of a branch of the G.N. Ry. (railway name, Guichon), and also served by local river boats from Vancouver and New Westminster. Local resources: Salmon fishing and canning. Ladner is nearest post office.

Alexander W R agent GN Ry
Allen R farming
Guichon Felix bee-keeping
Guichon John farming
Kettles C farming
Lacey Mrs farming
McRae J farming
Martinolich Captain
Montgomery Alex farming
Trim & Warner

PORT HAMMOND

a post office at Hammond on the C.P.R., 25 miles east of Vancouver, and on north shore of Fraser River. It is served by the SS. Skeena on the Fraser River from New Westminster. Is in Maple Ridge municipality, and Dewdney Provincial Electoral District. Has C.P.R. telegraph and B C Telephone offices. Has Anglican, Baptist, Methodist and Presbyterian churches and public school. Population, 750. Local resources: Farming, fruit-growing and poultry-raising.

Alcorn W M poultry-breeding
Alexander Jas fruit-growing
Allan Jos poultry-breeding
Allen L E farming
Allison Miss A A K oper B C Tel
Allison G W general store
Anderson A fruit-growing
Anderson A H poultry-breeding and bee-keeping
Baillie J mixed farming
Bank of Hamilton E S Hopper mgr
Batterham A H warehouseman
Brock W A lumberman
Beck C J foreman CPR
Brooke R C retired
Brown Bros & Co Ltd J T Brown mgr florists
Brown J T mgr Brown Bros & Co
Burnett G C farming
Burnett G H civil engineer
Burnett J W retired
Calbrick J A mixed farming
Cardinell Miss H M oper B C Tel
Cardinell T W farming
Chappell R J carpentering
Chatwin J H mixed farming
Church E mixed farming
Cordelle G C general store
Cutler J butcher
Cutler Margaret oper B C Tel Co
Dahlberg C G poultry-raising
Dale Jas M general store
Dale W S general store
Darling J G school teacher
Davenport G A mixed farming fruit-growing and bee-keeping
Davies B gardener
Davison Thos farming
Davison T dairy farming
Daykin A poultry-breeding
Denoon A G fruit-growing
De Wolf J W poultry farming
Eden G section man
Ewer J A mixed farming
Fagan H J farming
Ferguson A retired
Ferguson Miss M C oper B C Tel Co
Fessant E poultry farming
Finnie Jas fruit-growing
Forde W A fruit-growing
Fossett H retired
Fossett H Jr clerk CPR
Freer H D mixed farming
George W H farming
Graham W farming
Gronborg C poultry-raising
Haglund E poultry-raising
Hammond Cedar Co D Hartnell mgr mfrs cedar siding shingles
Hammond Hotel J B Laidlaw prop
Hampton A mixed farming
Hampton E mixed farming
Hampton W poultry farming
Hampton W J poultry farming
Harrison J T poultry farming
Hartnell D M mill owner
Hartnell R mill owner
Hartnell Lumber Co D Hartnell mfr of cedar shingles
Holtby W T carpentering
Hopper E S mgr Bank of Hamilton
Hunter M poultry farming
Irving J farming
Jackson C F farming
Jeffrey E mixed farming
King A poultry-raising
Knotts N G fruit-growing
Laidlaw J B prop Port Hammond Hotel
Laity A farming
Laity J farming
Laity J R farming
Laity R R section foreman
Lazenby A L postmaster and notary public
Lindberg C foreman CPR
Lundgren A dairy farming
McFarlane J C dairy farming
McIver A dairy farming
McIver J farming
McKenzie T W fruit-growing
McMartin J mixed farming
Macey F C poultry farming
Madill G D livery
Marriott W J blacksmith
Merkley E K poultry-raising

Metcalfe C P fruit-growing and poultry-breeding
Metcalfe J C retired
Morrison A C farming
Morrison Ben fruit-growing
Muench B farming
Nevett S J shoemaker
Newton H J farming
Ogle G V agent CPR
Olson C poultry farming
Olson Edwin sawyer
Pope E chief constable
Powell A E poultry farming
Powell E G farming
Powell E W real estate
Ray G H farming
Reddecliffe F farming
Riddle J contractor
Ritchie J H farming
Roberts W T farming
Robinson & Son J R poultry-breeding and fruit-growing
Ross John farming
Russell R poultry farming
Sandys E gardener
Scott Geo civil engineer
Selves R poultry-raising
Sibley V D manufacturer
Smith Wm farming bee-keeping and poultry-raising
Sparling W J fruit-growing
Stewart J farming
Stinson J fruit-growing
Tapp Arthur bee-keeping
Tolmie A R fruit-growing and bee-keeping
United Farmers Ltd flour feed and coal
Uren W H section man
Vaughan L fruit-growing
Wellwood B fruit and chicken ranching
White J W fruit-growing and poultry ranching
Wilkinson L C fruit and poultry ranching
Wilkinson Rev R C Methodist min
Wilson J J billiards and confect

PORT HANEY

a post office at Haney, on north shore of Fraser River, and on C.P.R., 26 miles east of Vancouver, in Maple Ridge Municipality, Dewdney Provincial Electoral District. It is served by C.P.R. and SS. Skeena on the Fraser River from New Westminster. Has Anglican, Baptist, Methodist, Presbyterian and Roman Catholic churches. Population, 800. Local resources: Small fruit-growing, dairying, lumbering, shingle manufacturing, and brick making.

Abernethy & Lougheed Ltd logging operators
Abernethy G G of Abernethy & Lougheed Ltd
Abernethy G S acct and bkpr
Adair E E builder and contractor
Asnell G J poultry farming
Ansell H J farming
Ansell W H reeve Maple Ridge district and poultry farming
Bank of Montreal H G McCullough mgr
Barclay Shingle Mills Ltd J A McKercher prop head office 923-24 Metropolitan bldg Vancouver Mr Pardis mgr shingle mfrs
Beeton J A farming
Bellhouse C mixed farming
Best Jas bee-keeping
Best W farming
Blackstock G mixed farming
Bosonworth J fruit farming
Bowell Wm planerman
Buchanan G O fruit farming
Burnett H farming
Carr Mrs A fruit-growing
Chapman H mixed farming
Close A poultry farming
Coulter A fishing
Craig T H mixed farming
Daney D mgr Port Haney waterworks
Douglas Ed mill man
Drain T J poultry farming
Ducksteads G A mixed farming
Eaton J painter and decorator
Eaton Wm poultry fruit farming
Edge H dairying mixed farming
Edge Sam Dom forest fire ranger
Engle S blacksmithing
Ewing G L farming
Ferguson H mixed farming fruit
Ferguson H McLean lumber mfr
Findlay Rev G H Presbyterian min
Foster J W butcher
Fox E J fruit-growing
Fry D H clerk
Fuller O J farming
Fulton G H mixed farming
Gangler John meat market
Gee A H acct bkpr
Gelanski A farming
Goffin B mixed farming
Grandy Mrs Geo bee-keeping
Greenwell Geo poultry farming
Hall & Buchanan contractors
Hall H W acct and bkpr
Hall W J mixed farming
Haney D poultry farming
Haney Thos livery
Harris D W poultry farming
Hastie J mixed farming
Hastie Wm farming
Henderson W A real estate agent
Hermanson G mixed farming
Hinch G H cattle-raising
Jackson J poultry farming
Jowett H mixed farming
Kendrick G engineer
Kennard W fruit-growing
Kruk M mixed farming
Land C mixed farming
Lard Chas bee-keeping
Leckie Ewing G mixed farming
Leggatt A H barber pool room and tobacco shop
Lehtinen O mixed farming
Lilley C mixed farming
Lilley J dairy farming
Lougheed N S of Abernethy & Lougheed
McArthur R poultry-raising and bee-keeping
McCann J mixed farming
McIntosh Joe fruit farming
McIntosh W T poultry farming
McLachlan C mixed farming
McNea R poultry-raising
McPherson N A clerk E T Matchett & Co
McVeety C M mill man
McVeety W J farming
Maple Ridge Lumber Co J H McDonald mgr lbr mfrs
Marshall J J mixed farming
Martin Joe dairy farming
Martyn J B insurance agent
Mason J mixed farming
Matchett E T & Co general store dry goods groceries boots and shoes hardware McClary stoves and ranges dressmaking and millinery
Mattson O mixed farming
Morse Dr physician
Mosher J C sawyer

THE AP QUALITY

The
Acme Press
Limited
PRINTERS and BINDERS
Office Stationery
Loose Leaf Systems
Advertising Booklets Catalogues, Etc.
753 View Street
Victoria, B.C.

Jackson's
BRAIDING AND EMBROIDERY IS UNEXCELLED
We specialize in all kinds of braiding and embroidery from your own or original designs for
DRESSES, SUITS and NECKWEAR
Buttons covered in any shape or size.
555 Granville St.
Vancouver, B.C.

SUN JOB PRESSES

Printers of This Directory

Vancouver Telephone Directory

Class Journals

High-class General Printing

If You Have a Printing Job Insure Against Disappointment by Sending it to the

SUN JOB PRESSES

Mowatt Captain farming
Nicholson A poultry farming
Paterson T fishing
Peterson Wm fruit-growing
Petterro W P mixed farming
Pope E constable
Port Haney Brick Co H Burnet mgr brck plant
Purdy H poultry and bee-keeping
Robertson W A farming
Roddis F engineer
Roddis F mixed farming
Scott David meat market
Simson D mixed farming
Slater H saw filer
Smith J C mixed farming
Sparks G cattle-raising
Stephens R H poultry-raising
Stevens H driver Blue Funnel motor line
Storey Mrs M B postmistress
Storey Wm general store
Tyner R E engineer
United Farmers Ltd B Goffin mgr grain merchants
Van J mixed farming
Vincent Mrs A mixed farming
Wales W fishing
Walker J E mixed farming
Walker G S mixed farming
Webber D C clerk and treas of Maple Ridge district
Webster J R Dom forest fire ranger
Wisson J W mixed farming
Worrall W poultry farming
Worsley Mrs fruit farming
Wright J A civil engineer
Wylie P dist gen road foreman Prov Dept of Public Works

PORT HARDY

a post office and village on east coast of Vancouver Island, on Hardy Bay, 20 miles northwest of Alert Bay, and 230 miles northwest of Vancouver, in Comox Provincial Electoral District, served by C.P.R. and Union SS. Co.'s boats from Vancouver. Has long distance telephone office. Nearest telegraph is Dom. wireless at Alert Bay. Has Anglican church and public school. Population, 22 families. Local resources: Fishing, minerals and timber.
Bareham Henry ranching
Brown Chas P ranching
Cadwallader Harry general store
Cassidy Arthur ranching
Clulow T Fred fishing
Cunningham Paul K teacher
Dawson Leslie ranching
Flechsing Emil ranching
Grieson Robt farming
Grierson T M farming
Harris T D farming
Hicklinton Frank ranching
Hunt Wm lighthouse-keeper and poultry-raising
Jastard Mrs mixed farming
Jenkinson J ranching
Kerr Robt ranching
Lyon A M & Sons general store
Lyon A M postmaster
McPhee D B lighthouse-keeper
Peavey Edw ranching
Phillips Harvey ranching
Sandercock Alfred ranching
Smith J W and A E general store and sec school board
Spencer Henry hotel prop
Thompson Jas ranching
Woods Jas ranching

PORT HARVEY

a settlement on south side of Cracroft Island, 180 miles northwest of Vancouver, served by the Union SS. Co.'s boats from Vancouver, Kingcome Inlet route. Address mail Port Harvey, Cracroft Island, via Union SS. Co.
Bennett Thos general store
Northern Mills & Timber Co Ltd mfrs cedar lumber office Winch bldg Vancouver

PORT KELLS

a post office and station on the C.N.R., 11½ miles east of New Westminster, on south bank of Parson's Channel, Fraser River. Is in Surrey Municipality, and Delta Provincial Electoral District. Is served by C.N.R. to Latimer road by river steamers and by stage from New Westminster. Has G.N.W. telegraph. Has Anglican church. Local resources: Good river frontage, gravel bunkers, agriculture, fruit and poultry-raising locality (above high water).
Ardiel Jas W farming and fruit-growing
Baker C mixed farming
Baker Herbert farming
Bailey A poultry farming
Balne Edwin small farming
Bettiss Ernest W (active service)
Bettiss N C fruit-growing
Bradley Frank small farming
Brightmore Arthur small farming
Brightmore J small farming
Campbell Miss B M E teacher Springdale
Corlett C S poultry-farming
Cowley Chas general store
Cumming John K mixed farming
Eaton T ranching
Ellis Scott ranching
Epps Horace W mixed farming
Fife Dr George Gardiner farming and bee-keeping
Gill D ranching
Hall Frank mixed farming
Hardwick Wm (on active service)
Harvey Alex Geo mgr Mrs Jos Leake's grocery and meat shop postmaster
Harris Wm mixed farming
Herman Geo mixed farming
Herring Geo mixed farming
Hornby William Henry
Jacobson A small farming
Jensen Mrs E mixed farming
Jones Frederick fishing
Kells Frederick W (active service)
Kells George Henry farming and milk shipping
Kovalesky Chas F mixed farming
Latulippe — — farming
Layfield R mixed farming
Layfield Mrs J ranching
Leake Mrs J general store
Lester Edw Gerald mixed farming
Lester F S mixed farming
Littlewood G L lumbering
Lormer H mixed farming
McClughan Samuel farming and milk shipping
McClughan Bros sheep ranch and swine
Moody Edwin mixed farming
Moody F (returned soldier)
Moore Luke mixed farming
Nichol Mrs L farming
Nicholas J L D mixed farming

PARSONS, HENRY IRA.
Mixed Farming.

Pattison E Wesley section foreman CNR
Perkins Winter mixed farming and fruit-growing
Port Kells Gravel Co head office Vancouver
Rielly T G poultry farming
Robinson Miss R teacher Anniedale
Rogers D Co tie contractors
Serruys Victor farming
Stafford W small farming
Stone Edward farming
Tennant W G M poultry farming
Thompson Henry M small farming and bee-keeping
Twells Alfred E small farming
Twells Thos R small farming
Twells Wm C small farming
Von Horlick C small farming
Wade Norman K tie contractor
Walkington Alfred poultry farming
Walkington Wm poultry farming
Welch Chas R mixed farming
Wood Charles Worthington mixed farming
(Address the following via R.R. No. 3, Cloverdale):
Boyd R small farming
Cooper Arthur fruit-growing fishing and small farming
Crawford C small farming
Erickson Carl farming
Elwell John W farming
Grant Robt farming
Hagell Ernest farming
McVittie Reginald F (on active service)
Slater Wm small farming
Triggs George Frank farming and fishing
Wilkes Martin fruit-growing
Williams Stephen farming fruit-growing and fishing

PORT KHUSAN

see directory listings under Sayward, the post office.

PORT MANN

a post office and C.N.R. divisional headquarters on south bank of Fraser River, 4 miles east of New Westminster, in Surrey Municipality, Delta Provincial Electoral District. Is served by the C.N.R., SS. Skeena and river boats, and stage from New Westminster. Has public school. Population, 165. Local Resources: C. N. R. roundhouses, shops and wharves.

Aitken O B of The Gem Store
Anderson A car repairer
Anderson Peter mixed farming
Armstrong Harry section foreman
Armstrong M G section man
Beaulieu Edw barber and pool room
Black W chainman
Bragg James McMyler coal hoist
Burdett Robt J agt CNR
Burnham Roy operator
Cahoon S loco foreman
Cameron Oscar electrician
Campbell Wm S of The Gem Store postmaster
Carter Jos mixed farming
Davis W master machinist
Delull T section man
Dingham Nelson R mgr Great Northern Hotel
Dixon A section man
Dominick Thos laborer
Fee H W operator
Gem Store (The) W S Campbell and O B Aitken props general store hardware groceries crockery ready-made clothing boots and shoes auto supplies fancy goods
Great Northern Hotel Co Ltd N R Dingman mgr
Hughes C E section man
James F chef boarding house
Jones H car inspector
Leano M section man
Lemon W switchman
McInnes Malcolm fishing
McKenzie Jas mixed farming
Mapes L A switchman
Montgomery R car carpenter
Mustowen E section man
Newton A car repairer
Pegge A lineman
Peterson John J fruit store
Pillath Ludwig mixed farming
Quantic Charles J master mechanic
Reid John R fishing
Russell J lineman
Scanlan S C civil engineer
Seaman A car carpenter
Sheaves Chas fishing
Sheaves Wm fishing
Smith W clerk of roadmaster
Street A laborer
Street W laborer
Thorson Daniel fishing
Waters W McMyler coal hoist
Webster Thos roadmaster
Wells W J operator
Woodward J C Sr house painter
Woodward J C Jr apprentice
Zing Z section man

PORT MELLON

a post office and paper mill on Howe Sound, 24 miles from Vancouver, in North Vancouver Provincial Electoral District, served by Marine Navigation & Engineering Co.'s boats from Vancouver. Has telegraph office. The Rainy River Pulp & Paper Co.'s mill here is equipped for production of kraft paper, and while the company is in the receiver's hands, reorganization is under way. The output was 10 to 12 tons per day.

Archer Frank
Seaside Park Hotel Geo Cates prop

PORT MOODY

a town located near the head of Burrard Inlet, 4 miles from New Westminster, and 12 from Vancouver, on the main line of the C. P. R., in Dewdney Provincial Electoral District. Has two large sawmills, three shingle mills and one tie mill. The B. C. oil refinery is located around the point west of the town, and there is a steel rolling mill in the east end. The Imperial Oil Co., Ltd., is located just across the Inlet. Electricity for both power and light purposes is furnished by the B. C. E. Ry. Co.; the B. C. Telephone Co.'s system connects with all local and outside points. Has excellent waterworks supply, which comes from Noon and Scott creeks, on the North Shore, and average 100-pound pressure meter service. Manufacturing rates extremely low. Real estate assessed value $1,773,735.00; debenture debt, $148,000.00; local improvement debt, $50,300.00; improvements exempt from taxation. Good school.

MORGAN McLANE & CO. LTD.
Real Estate
Insurance
Financial Agents
"We specialize in Fraser Valley Farm Lands"
513 Pender West
Vancouver, B. C.

FARM LAND MERCHANTS' ASS'N OF AMERICA
LIBERTY JUSTICE SERVICE 1918

Johnstone and Rowlands
Farms
CattleRanches
We have the largest listing of property in the interior of British Columbia.
Write us for information.
P.O. Box 518
Kamloops, B.C.

North American Life Solid as the Continent

North American Life Assurance Co.

Head Office: Toronto, Ontario

E. W. Keenleyside
Provincial Manager

470 Granville Street Vancouver B. C.

Phone Sey. 225

North American Life Solid as the Continent

Population, about 1,500. Local resources: Lumbering, oil and steel refining, and some farming.
Alexander A H mgr of Bennet & Co
Allan P M shipping clerk Thurston-Flavelle Ltd
Anderson F employee Smith Dollar Timber Co Ltd
Appleyard F millwright Sardis Shingle Co and alderman
Axford Bros general store
Barnum W E millwright Reynolds Timber Co
Beaton T E blacksmith Smith Dollar Tmbr Co Ltd
Bennett & Co general store McClary stoves and ranges
Bennett R B steno Hyatt Steel Products Ltd
Benson Benj millwright Robt McNair Shingle Co
Bragdon Mrs W E confectionery
Bray E A agent CPR and alderman
Bray Mrs E school trustee
Brelsford W A farming
British Columbia Oil Refining Co Ltd W Cunningham mgr
Britton N R foreman timekeeper Reynolds Timber & Shipping Agcy
Burns P & Co Ltd Matt Urquhart mgr meat market
Canadian Financiers Trust Co Vancouver Sidney Durham local agt
Carr D A planer foreman Thurston-Flavelle Co Ltd
Carr Wm supt Thurston-Flavelle Ltd
Casey Mrs confectionery
Castleman S J mgr Hyatt Steel Products Ltd
Cavanagh H chokerman Smith Dollar Timber Co Ltd
Chayton H A shipping clerk Reynold's Tmbr Co
Chevalier T tallyman Thurston-Flavelle Co Ltd
Christiansen W G blacksmith's hlpr
Chorgo N wood bucker Smith Dollar Tmbr Co Ltd
Clarke E V freight clerk CPR stn
Clarke G W dry kiln foreman Reynolds Tmbr Co
Close R cook Smith Dollar Tmbr Co
Constantine A sawyer Reynolds Tmbr Co
Cowley W N mixed farming
Creelman P cooper B C Refining Co
Cunningham W M supt British Columbia Refining Co
Darney E chief eng Reynolds Tmbr Co
David W chokerman Smith Dollar Co Ltd
Dee Jos jitney to New Westminster
Dipper Mrs B agent B C Tel Co
Ellis J saw filer Thurston-Flavelle Ltd
Errickson K asst blacksmith Reynolds Tmbr Co
Escala G mixed farming
Eskola Gus boom man Thurston-Flavelle Ltd
Finley W E eng Smith Dollar Tmbr Co Ltd
Flavelle A of Thurston-Flavelle Ltd
Flello A H eng Smith Dollar Tmbr Co Ltd
Fletcher W D road and water supt
Ford J emp Smith Dollar Tmbr Co
Fostin A cook Smith Dollar Tmbr Co
Fraser H L mgr Royal Bank Can
Galloway R planer foreman Reynolds Tmbr Co
Gatensbury E E greenhouses
Gillis D fireman Smith Dollar Tmbr Co Ltd
Hamilton R mgr Sardis Shingle Co
Hazel H supt Hyatt Steel Products
Hedgecomb M asst supt Hyatt Steel Products Ltd
Hetherington Hale H mgr lbr dept Reynolds Tmbr Co
Hill T laborer B C Refining Co Ltd
Howard Frank mill supt Reynolds Tmbr Co
Howe D B eng Thurston-Flavelle
Hyatt Steel Products Ltd S J Castleman mgr
Ikona J F shoemaker
Ingalls H eng B C Refining Co
Jackson H compounder B C Refining Co
Jensen C fireman Smith Dollar Tmbr Co
Johnson F signal man Smith Dollar Tmbr Co Ltd
Johnston Bros general store
Johnston W T of Pitt River Shingle Co ald and chman Board of Wks
Jones Marjorie oper B C Tel Co
Kennington A saw filer Reynolds Tmbr Co

KNIGHT, GRAHAM
Druggist and Stationer.

Labelle A chokerman Smith Dollar Tmbr Co Ltd
Labelle D chaser Smith Dollar Tmbr Co Ltd
Labelle G fireman Smith Dollar Tmbr Co Ltd
Lapworth W teamster Reynolds Tmbr Co
Lapworth W pipe fitter B C Refining Co Ltd
Larson N sectionman Smith Dollar Tmbr Co Ltd
Lehman E boom man Thurston-Flavelle Ltd
Lind John section foreman CPR
Little A C freight boat
Lloyd E boat-building and harbor towing
Lye J J city clerk assessor and collector sec-treas school board
Lyson C signalman Smith Dollar Tmbr Co
Lyson C wood bucker Smith Dollar Tmbr Co Ltd
McCall Rev E C Presbyterian mnstr
McCready W blacksmith Smith Dollar Tmbr Co Ltd
McGargle C chokerman Smith Dollar Tmbr Co Ltd
McKim M loader Smith Dollar Tmbr Co Ltd
McNair Robt Shingle Co F Smith mgr mfrs cedar shingles
Mark H C asst station agt CPR
Metcalfe E laborer B C Rfng Co
Mills C A chief of police
Mitchell Miss L M steno Thurston-Flavelle Ltd
Moir L shingleman Thurston-Flavelle Ltd
Moisio Esa millwright Thurston-Flavelle Ltd
Moody Rolling Mills Ltd G P Grant mgr
Neil S rigging slinger Smith Dollar Tmbr Co
Nelson H sectionman Smith Dollar Tmbr Co Ltd
Niemela Hy sawyer Thurston-Flavelle Ltd

Noble A electrical goods and BCER agent and police magistrate
Northern Pacific Logging Co Ltd E V Munn mgr mfrs BC cedar shingles
Nygren Gus blacksmith Thurston-Flavelle Ltd
Ottley M R gen store dry goods groceries boots and shoes hardware men's furnishings feed and prov
Paulson E A edgerman Thurston-Flavelle Ltd school trustee
Pearson G section foreman Smith Dollar Tmbr Co
Powers W steno Reynolds Tmbr Co
Fratt G B loader Smith Dollar Tmbr Co Ltd
Pritchett Jessie oper B C Tel Co
Reeves E W foreman Smith Dollar Tmbr Co Ltd
Reynolds Timber Shipping and Insurance Agency Ltd Hale H Hetherington mgr mfrs fir lbr
Richmond Hotel R H Smith mgr
Ritchie A rigging slinger Smith Dollar Tmbr Co
Roe P D ch school board and mayor
Ross T watchman B C Rfng Co
Royal Bank of Canada H L Fraser mgr
Ryder W A shipper B C Rfng Co
Sardis Shingle Co Ltd R Hamilton mgr mfrs cedar shingles
Sheppard A K yard foreman Reynolds Tmbr Co
Singer F M & Co mfrs railway ties
Small A J mill foreman Reynolds Timber Co
Smith A D foreman Smith Dollar Tmbr Co
Smith C O eng Smith Dollar Tbr Co
Smith Dollar Timber Co Ltd A P Smith foreman logging operators office 408 744 Hastings W Vancouver
Smith F mgr Robert McNair Shingle Co
Smith R H mgr Richmond Hotel
St Lawrence J millwright Reynolds Tmbr Co
Strand Hotel S Vinoly prop
Streng C blacksmith Reynolds Tmbr Co
Swanson G chokerman Smith Dollar Tmbr Co Ltd
Symmes C R physician and surgeon health officer
Thurston-Flavelle Ltd R J Thurston pres and mgr Aird Flavelle sec W Carr mill supt mfrs rough and dressed lbr and shingles
Thurston R J mgr Thurston-Flavelle Ltd alderman and chairman finance committee
Tuakka H loader Smith Dollar Tmbr Co Ltd
Tudhope D hook tender Smith Dollar Tmbr Co Ltd
Urquhart Matt mgr P Burns & Co
Vinoly S prop Strand Hotel
Way R chokerman Smith Dollar Tmbr Co Ltd
White A B acct Thurston-Flavelle

PORT MOODY ROAD

a station on the C. N. R., 8 miles west of New Westminster. No agent or local residents.

PORT NELSON

a steamer landing and salmon cannery on the south side of the Naas River. Kincolith is the PO.
Anglo-British Columbia Packing Co Ltd H Bell-Irving & Co Ltd 322 Richards St Vancouver agts

PORT NEVILLE

a post office and logging settlement, on east side of Port Neville Inlet, Johnstone Straits, 180 miles northwest of Vancouver, in Comox Provincial Electoral District, served by Union SS. Co.'s boats from Vancouver.
Anderson E bucker M C Co Ltd
Anderson M bucker M C Co Ltd
Anderson M donkey eng M C Co Ltd
Anderson Phil blacksmith's helper Mainland Cedar Co Ltd
Anderson E emp M C Co Ltd
Anderson S O brakeman M C Co Ltd
Arnson C grader M C Co Ltd
Bain J donkey eng M C Co Ltd
Bergklint C blacksmith M C Co Ltd
Bergklint O foreman M C Co Ltd
Blomberg A supt M C Co Ltd
Booth L V signalman M C Co Ltd
Burke John pumpman M C Co Ltd
Carlson W section foreman M C Co
Christianson K emp M C Co Ltd
Comstock P J eng M C Co Ltd
Day J S donkey eng M C Co Ltd
Delling W blacksmith M C Co Ltd
Dohlgren M emp M C Co Ltd
Elgin Louis grader M C Co Ltd
Erickson Chas fireman M C Co Ltd
Erickson E loader M C Co Ltd
Erickson Sam faller M C Co Ltd
Falk Fred grade foreman M C Co
Ferguson W carpenter M C Co Ltd
Fisher E blacksmith M C Co Ltd
Forsgren O emp M C Co Ltd
Fyfe M L mixed farming
Garee Thos high rigger M C Co Ltd
Gody Jas G scaler M C Co Ltd
Golden J boom man M C Co Ltd
Gustafson E loader M C Co Ltd
Hanson H farming
Helsith A loader M C Co Ltd
Hendrickson H knotter M C Co Ltd
Hill E mill faller M C Co Ltd
Holin Gust feller M C Co Ltd
Jackson E C timekeeper M C Co Ltd
Jackson Frank emp M C Co Ltd
Johnson A bucker M C Co Ltd
Johnson B grader M C Co Ltd
Johnson Ed fireman M C Co Ltd
Johnson G bucker M C Co Ltd
Johnson L grader M C Co Ltd
Johnson O grader M C Co Ltd
Joneson J B loader M C Co Ltd
Joneson O B emp M C Co Ltd
Kennedy D signalman M C Co Ltd
Kipps G S mixed farming
Krook Erick boom man M C Co Ltd
Krook L emp Mainland Cedar Co
Larson G faller M C Co Ltd
Larson Louis filer M C Co Ltd
Lodel Geo hook tender M C Co Ltd
Lodel Gust loader M C Co Ltd
Lundberg O emp M C Co Ltd
Luoma H faller M C Co Ltd
McLeod J
McMillan G H eng M C Co Ltd
Mainland Cedar Co Ltd A Blomberg supt loggers office 2005 Cambie St Vancouver
Malley Wm emp M C Co Ltd
Marsh J hook tender M C Co Ltd
Matson G bucker M C Co Ltd
Mygren E W boom man M C Co Ltd
Nelson A emp M C Co Ltd
Nelson J faller M C Co Ltd
Nenfeld P cook M C Co Ltd
Norman A filer M C Co Ltd

Canada's Mildest Havana Cigar — At all First-class Dealers
PARSONS & REYNOLDS, Mfrs., 1022 Seymour St., Vancouver

G. G.
HEATHER
& CO. Limited
Furriers and Taxidermists
¶ Makers of high-grade made-to-order or ready-to-wear furs of all kinds.
¶ We specialize in remodelling all fur garments.
1029
Granville Street
Vancouver, B. C.

MORGAN
Ladies' and Men's
TAILOR
Importer of Fine Woolens
Special Attention to Mail Orders
Phone Sey. 633
817 Granville St.
Vancouver, B. C.

Oberg Carl fireman M C Co Ltd
Olson G O emp M C Co Ltd
Olson Joe foreman M C Co Ltd
Olson O bucker M C Co Ltd
Pasmore A cook M C Co Ltd
Pembroke M rig slinger M C Co Ltd
Pohl R rig slinger M C Co Ltd
Puronen M emp M C Co Ltd
Sendberg J bucker M C Co Ltd
Soderberg E emp M C Co Ltd
Swanson C bucker M C Co Ltd
Trulson J loader M C Co Ltd
Venstrom V faller M C Co Ltd
Wilson G B locomotive fireman Mainland Cedar Co Ltd
Young Andy loader M C Co Ltd

PORT PROGRESS

a post office on Blunden Harbour, Queen Charlotte Sound, in Comox Provincial Electoral District, reached by launch from Port Hardy, 14 miles, which is reached by Union SS. Co.'s boats from Vancouver. Cargo boats, however, go on to Port Progress. Is 180 miles from Vancouver. Population, 50. Local resources: Timber, fishing, small fruits and rough grazing country.

Bentley Clifford ranching
Birtch Jas M logging
Brooks Chas T farming
Clark Agnes L general store
Clark Rice Owen logging and PM
Collier Joseph ranching
Detant C ranching
Duckett A S ranching
Finn Frank mining and ranching
Girdwood Robt ranching building
Hawarth Edwd ranching
Hulin Jas farming
LeRoux A ranching
Methie Joseph ranching
Paquitty Fredk ranching logging
Partingdon Walter ranching
Pike Angus logging and ranching
Polland Geo ranching
Roberts Ralph ranching
Roffey John ranching
Rogers R ranching
Rowland John ranching
Simmons Frank ranching
Turnbull Fred ranching
Turnbull Geo logging
Yearby — mining and ranching

PORT RENFREW

a post office and steamer landing in Port San Juan, on southwest coast of Vancouver Island, about 60 miles northwest of Victoria, served by C. P. R. West Coast steamers from Victoria. Has Govt. telegraph office and public school. Has Customs Preventive station, office of acting Sub-Collector of Customs, sub-office of Victoria.

Baird J J mixed farming
Baird T M mixed farming
Baker F poultry-breeding
Beauchene A mixed farming
B C Iowa Lumber Co Ltd mfrs cedar shingles office 509 Yorkshire Bldg Vancouver
Briggs J mixed farming
Deakin A mixed farming
Defiance Packing Co (office Standard Bank Bldg Vancouver) salmon canners
Elliott J M mixed farming
Elliott R mixed farming
Elliott R Jr pre-emptor
Evanson W C H mixed farming
Horton R J mixed farming
McDonald R mixed farming
Parkinson Geo land owner
Purney R mixed farming
Robertson D M mixed farming
Robertson W B mixed farming

PORT SIMPSON

a post office, Indian village and trading post, formerly a fortified post of the Hudson's Bay Co. on the northwest of the Tsimpsean peninsula, at entrance to Portland Canal, 27 miles north of Prince Rupert, in Prince Rupert Provincial Electoral District. Has office Sub-Collector of Customs, Govt. telegraph office, a modern and splendidly equipped General Hospital, large dock, coal bunkers, excellent harbor and water frontage. G. T. P. and Union SS. Co. give freight and passenger service. Anglican and Methodist missions. Outfitting port for fishermen, trappers and gas boats. Population, 700. In the heart of the best Spring and Cohoe trolling districts of northern B. C. Splendid chance for returned soldiers and others to make good money with small outlay trolling with rowboat or gas boat as a business. Trolling season March 15th to October 15th. Mild open winters, about the same as Vancouver.

Bacon B J fishing
Beynon J fishing
Beynon Wm ethnology
Brentzen Henry clerk
Brentzen Margaret tide recorder
Crosby Girls Home Miss L M Deacon prin Indian Boarding Sch for girls
Dackers F S fishing
Deacon Miss L M principal Crosby Girls Home
Deane J R C fishing
Flewin C B immigration and customs inspector
Flewin John retired
Large R W physician and surgeon
Lyons Edward fishing
Moody J E mixed farming
Moran J keeper Green Island light
Moraes J E wharfinger for R Boyd Young Co
Moraes J H fishing
Northern Hotel Mrs B J Bacon prop
Port Simpson General Hospital Dr R W Large physician and supt
Racklyeft R A prin Indian schools
Rushbrook Rev W F Anglican clergyman
Schulson Benj fishing
Spencer Rev J C Methodist missnry
Sumner Thos fishing
St Perrie Louis fishing
Watkinson A J Dominion constable
Watson J D poolrooms
Woods Geo fishing
Young R Boyd mgr R Boyd Young Co
Young R Boyd Co general store raw furs wharfingers

PORT WASHINGTON

a post office and farming settlement on west side of Pender Island, in the Islands Provincial Electoral District, served by the C. P. R. Gulf Islands steamers from Vancouver and Victoria. Has Anglican Church. Population, 60. Local resources: Farming, brick-making, coal deposits and petroleum. Has local telephone. Port Washington is well located in the middle of the beautiful Gulf Islands. Has good shelter anchorage and deep water, 5 to 15 fathoms. Fine home sites with good water and drainage.

Amius Capt mixed farming
Cartmell J Edmond poultry-breeding and farming
Church Sidney yacht owner

Craddoch Capt
Davidson A poultry-farming
Falconer Wm farming
Freeman Edward store clerk
Grimmer Bros (Neptune & Percy) breeders of Jersey cattle Hampshire sheep and mixed farming
Grimmer G W farming
Grimmer Washington mixed farming breeder Hampshire sheep
Hamilton Cyril Geo farming
Hope Robt H agent for Vancouver Milling & Grain Co flour and feed
Hope W H local mgr Royal Standard Grain Products Agency
Logan Geo farming
MacKinnon John poultry farming
Moore Fredk farming
Murr — retired sea captain
Paddon Rev Canon Ang clergyman
Percival Spencer postmaster general store and mixed farming
Purden Wyatt carpenter
Richardson Arthur K farming
Roe Geo farming
Royal Standard Grain Products Agency R H Hope local mgr
Rudland Capt Prov Govt patrol launch
Scott Horace G farming
Simpson Jas farming
Symns S farming
Watson Geo A lighthouse keeper
Willey John farming

PORTEAU

a post office and steamer landing on private property, 20 miles from Vancouver, in Howe Sound, North Vancouver Provincial Electoral District, served by Terminal Steam Navigation Co. from Vancouver. Has Dominion Government telegraph. Population, 20, employees of quarry.
Burgess T O asst postmaster
Deeks John F sand and gravel plant rock quarry and postmaster

PORTER LANDING

at north of Dease Lake, Liard District, in latitude 59, longitude 130.

PORTIA

a flag station on the Kettle Valley Ry., 20 miles east of Hope, in Yale Provincial Electoral District. Local resources: Timber and minerals. Also attractive to sportsmen in fishing and hunting. Hope is nearest PO.

PORTLAND RANCH

a Dom. Govt. telegraph office, 25 miles from Merritt the business centre, 2 from Aspen Grove, the PO.
Reinseth Olaf rancher and tel agt

PORTO RICO

a post office and flag station on the G. N. Ry., no agent, 4 miles north of Ymir, and 23 south of Nelson, in Trail Provincial Electoral District. Has Dom. Govt. long distance telephone.
Arakoff Saml logging foreman
Churchill F L timber and pole contractor
Orr J W local mgr Salmon Valley Lumber & Pole Co
Reiben Peter supt planing mill
Salmon Valley Lumber & Pole Co mfrs lumber and poles
Sherbinin J W gen mgr Salmon Valley Lumber & Pole Co
Verigin Peter pres Salmon Valley Lumber & Pole Co

PORTSMITH BEACH

a steamer landing on the Jervis Inlet route of the Union SS. Co.'s boats from Vancouver, near Roberts Creek.

POTTER'S FLAT

(formerly McLure) a station on the C. N. R., 25 miles north of Kamloops. Has Dom. Govt. long distance telephone. A Govt. ferry has recently been established on the North Thompson River at this point. Address mail via Heffley Creek, 13 miles distant, the PO.
Jones E H agt CNR Dom Govt tel and rancher
Josephine Ranch Mr Lillico mgr
Ledgerwood T L farming

POUCE COUPE

a post office in the Peace River Block, Fort George Provincial Electoral District. Has office of Prov. Police Constable and sub-collector Omineca Mining Division. Is reached by stage or steamboat. Nearest railway point is Spirit River, Alta., on the E. D. & B. C. Ry., 65 miles, while boat connections are very uncertain. Has Dom. Govt. telegraph office, Anglican and Roman Catholic churches and public school. Population, 1000 to 1,500. Local resources: Farming and stock-raising.
Abel Dan stock-raising and farming
Acker Chris farming
Atkinson Howard G general store
Austin Alfred farming
Baden Bros farming
Barrett John E farming
Baxter Robt restaurant
Beckwith J R farming
Berghan F J sec school board
Bissett Lyman farming
Blain C dairy farming
Borden Ellis stock-raising farming
Bourdon James H farming
Bourdon Joseph H farming
Bourgue H mixed farming
Bowman Mitchell E farming
Brown Geo M farming
Brown James J farming
Bullen Wm S farming
Burke James F farming
Burrows W T farming
Cadona Louis sec Saskatoon Creek school board
Cadona W farming
Calder G mixed farming
Canadian Bank of Commerce A J Duthie mgr
Carling J E cattle-raising
Chase Fred farming and taxidermist
Church Percy L farming
Christiansen H P farming
Clark Denis public school teacher
Cosens John A farming
Croteau E mixed farming
Croteau Herbert J farming
Crumm M M farming
Cusack Wm farming
Devlin J C mixed and dairy farming
Decosse Victor farming
De Wetter Frank farming
De Wetter Jules stock-raising and farming
Duthie A J mgr Can Bank of Com

DUNCAN, G. J.
Sub-Recorder Prov. Mines Dept. and Prov. Constable Fort St. John Police District.

Edwards E J farming
Erickson Gabriel farming & blacksmith

Western Specialty Limited
Office Supplies
LOOSE-LEAF FORMS and BLANK BOOKS in all SIZES and RULINGS
Western Specialty Limited
572 Granville Street
Vancouver, B. C.

CROSBY
and
BISSELL
Stationers
PRINTERS

Office
Supplies

Sey. 261

306 Tower Bldg.
Vancouver, B. C.

BATISTE
COSTUME CO.
"From Maker to Wearer"

Victory Suits
Made in Heavy
Khaki Drill
$15.00

Mail orders
shipped anywhere.
Mercantile Bldg.
318 Homer St.
VANCOUVER

Fenton D L dairy farming
Gibbs J blacksmith
Gibson Bros farming
Gilderman Walter A farming
Goodman Geo C farming
Gobin Forrest farming
Hall Kenneth stock-raising farming
Hanson Chas W farming
Harper A W cattle-raising farming
Hart Geo F farming
Hasler Fred C farming
Haskins Thos Frank general store
Hebert A mixed farming
Hebert O dairy farming
Hoffstrom Otto lumbering and sawmill
and postmaster
Hudson Charles farming
Hudson S B farming
Jacobson J C farming
Kerr Rev J H Anglican clergyman
Kerr Robert farming
Kelly P mixed farming
Kirkham S farming
Knudson E A farming
Knudson Matt farming
Laknes Lars M farming
Laknes Lars sec Pouce Coupe Central school board
Landry Mrs J sec Landry Sch Bd
Larsen H P farming
Latimer Geo lumber and sawmill
LeRoy Chas stock-raising
Lineham Angus stock-raising and farming
MacDonald James R farming
McAleer L B farming
McCartney Andrew G Govt tel agt
McCormick R R dairy farming
McCullough Wm black and silver fox-breeding
McDonell J W farming
McHugh Paul F farming
McKinnon David A farming
McKinnon P mixed farming
McLean Charles W farming
McLellan J poultry farming
McManus C E farming
Marion A mixed farming
Marion Oscar farming
Mellard B dairy farming
Miller L H farming
Mixer Chas C stock-raising
Moe Edward farming
Neves Wm H farming
O'Callaghan T E farming
Olinger Perie stock-raising farming
O'Rourke M J farming
Ortwin H M farming
Owens & Johnson general store
Palmer F dairy farming
Peden Wm J farming
Peebles John farming
Phare Eric L banker
Piper Ernest farming
Piper W W farming
Pollard Jas stock-raising farming
Pouce Coupe Trading Co gen store
Raymond George farming
Reasbeck Wm stock-raising and farming
Robinson Isaac H farming
Roy Bros farming
Saloway Geo JP and Dom Land agt
Sharpe H W cattle farming
Shepherd O JP and farming
Simpson Arthur public schl teacher
Spearman John farming
Suffern F E farming
Suffern J A farming
Suffern S R farming
Taylor Herbert farming
Taylor John farming
Tingley F J dairy farming
Tremblay H dairy farming
Tremblay I dairy farming
Tremblay Bros stock-raising and farming
Turner George W farming
Vincent W W farming
Vandewater Ira JP and farming
Watt Alfred farming
Wartenbe D D farming
Wertenbaker W C mixed farming
Wilford James farming
Zimmerman & Sons farming

POULTRY RANCH

a Dom. Govt. telegraph office, 5 miles from Kamloops, the business centre and PO.
Brown H agent Dom Govt telegraph

POUPORE

a flag station on the C. P. R., Nelson-Rossland branch, and on the west bank of the Columbia River, 8 miles south of Castlegar, 4 miles north of Birchbank, 13 miles north of Trail and 9 miles southeast of West Robson, the steamboat landing, in Trail Provincial Electoral District. Castlegar is the nearest telegraph office. Address mail Poupore, via Blueberry Creek PO. There is a settlement of some 200 Doukhobors at Champion Creek, across the Columbia River.
Petersen Simon F ranching

Powell River

a post office and company town of the Powell River Co., situated at the mouth of Powell River, 12 miles south of Lund, and 80 miles north of Vancouver, in Comox Provincial Electoral District. Is served by the C. P. R. and Union SS. Co.'s boats from Vancouver. Has telegraph offices, Govt. and company wharves, Presbyterian and Roman Catholic churches. Population, 1,500. Named after Dr. I. W. Powell, of Victoria, in 1880. Has office of Prov. Police Constable and Sub-Collector of Customs, outport of Vancouver. The mills have a daily output of 225 tons of newsprint. The company manufacture their own chemicals, electric power and own their own tugs and scows, stores, etc.
Ackerman Jas H
Ackerman J N machine tender
Adamish J oiler
Adams C finisher
Adey Geo
Agnino Antonio laborer
Akagi H teamster
Aldoff M
Alexander A barker
Alexis Mike
Allan Frank boom man
Allester Wm electrician
Alisson T poultry farming
Amano T
Amos H fireman
Amoto I logger
Anderson G grinder
Anderson Jacob grinder
Anderson M A hand logger
Anderson M D logger
Angelo H laborer
Antonio M laborer
Arnesto G laborer
Arnold E loader
Arnold W H grinder
Arthur W laborer

Spillway of the Powell River Co., Limited, at mouth of Powell River, below Powell Lake.

Artico S wooden head maker
Asari R logger
Asolds P screens
Aston C finisher
Atkinson H oiler
Atkinson Henry bee-keeping
Attilio C barker
Bailey N chokerman
Ball C grinder
Ball Mrs Christina cook Brooks-Bidlake Cedar Co
Ball Moses fireman Brooks-Bidlake Cedar Co Ltd
Banham Robb M postmaster and JP
Barclay O B clerk Power River Co
Barker J
Barr A W winderman
Barrett Bros farming
Barrett G O grinder
Bartolo B laborer
Barwick Fredk mate Tug Farquhar
Beatie Geo watchman
Beaton S handyman
Beaubien V
Beeson E T engineer
Bell A sawyer Brooks-Bidlake Cedar Co Ltd
Bell F O weigher
Bell Geo finisher
Benjamin H millwright
Benjamin W janitor
Berg P coal passer Tug Chemainus
Bernard H grinder
Bertolin L laborer
Bianchin F laborer
Biasotti John helper
Biasotti G oiler
Bidinast A grinder
Binck Wm grinder
Bingham Geo timekeeper
Bishard Mrs J nurse
Bishard J laborer
Bithoulkes A oiler
Black Wm finisher
Bodea J laborer
Bodine C beaterman
Bombardier R flumeman
Boshko J grinder
Bouchard T store clk Powell River Dept Store
Boyerd Geo deckhand Tug Progressive
Bradburn W logger
Bradford H boom man
Bradford Harry R helper
Brandolie V beaterman
Brant J leverman
Bren P G poultry farming
Bressanotti F
Brodvack Andy roadman
Brooks-Bidlake Cedar Co Ltd G E H Moore mill mgr shingle mill
Brown C J logger McLean & Peterson camp
Brown R chief eng Tug Chemainus
Buchard Jas
Bulfona — beaterman
Bully N blow pit
Bully P
Buratto J finisher
Burgess Geo dairy farming
Burlom A grinder
Carman H B
Caffelia Geo trucking
Callow E laborer
Campbell T boom man
Candin A fireman
Cari Jas A
Carney Tom back tender
Carriveau F back tender
Carroll P oiler
Carruthers H machinist foreman
Carthew J W engineer
Case M moulder
Casey A back tender
Cassidy John winderman
Casterdarin G laborer
Cauw Jas millwright

Columbia Stump Pullers

Hand Power
Horse Power

Modern equipment for
LOGGING
MINING
LAND
CLEARING

Opsal Steel Co.

Quebec and Dufferin Sts.
VANCOUVER

You Know MOORE LIGHT

is used all the world over as it is the recognized light for country districts.

R. M. Moore & Co. Ltd.

Lighting Devices
Manufacturers
VANCOUVER B.C.

DOMINION PHOTO CO.
COMMERCIAL PHOTO-GRAPHERS
INTERIORS, EXTERIORS
CATALOGUE WORK
CONSTRUCTION IN PROGRESS
INDUSTRIAL DISPLAYS
618 Granville St.
Vancouver B.C.

BROWN BROS. & CO. Limited
Florists
Cut Flowers
Wedding Bouquets
Funeral Designs
SEEDS
BULBS
POT PLANTS
NURSERY STOCK
Fruit and Ornamental Trees and Shrubs
CATALOGUE FREE
Address Mail Orders to
48 Hastings St. E.
Vancouver, B. C.

Cavert Le Roy electrician
Cecconni L plasterer
Cecconi P finisher
Cecconi R laborer
Cepfalia Geo
Chagchuk Jas grinder
Chanson A finisher
Chellius A beater boss
Cheumaroff Simon grinder
Chircosse G machinist helper
Chisholm Geo beaterman
Chohan M grinder
Christant V laborer
Christenson B grinder
Christopherson C beaterman
Clamillo P laborer
Clapp A W dock foreman
Claridge A millwright
Cleman B laborer
Clori C grinder
Clozza A blacksmith helper
Clozza J finisher
Clozzia E
Coates L laborer
Colby R painter
Cole R J carpenter
Collett A locomotive switch
Collin G laborer
Comuzzi R barker
Conti A grinder
Cooper F grinder
Cooper H helper
Cooper W laborer
Copping Wm grinder
Cornelli G B laborer
Cossarin John laborer
Costantine G beaterman
Couvellier R G helper
Covert M barn boss
Cowan Robt beaterman
Cowley John laborer
Cox C R laborer
Crackwell A painter
Cranberry Lake Wood Yard G E McFall firewood merchant
Crask R W cutter
Crawley H C engineer
Crowley P laborer
Cruskinski O road repairer
Culterene G
Curzon A T boom man
Cuttorone G acid maker
Dalte A laborer
Daly Wm laborer
Darzo V grinder
Danchok Jos
Danchok S cutter boy
Dando J electrician
Daniels D R laborer
Darrigan G
Davenport W H finisher
Davidson J lead burner
Dawson Wm laborer
De Benedict D finisher
De Benedict L laborer
Debine A off bearer
Delargy W laborer
Deller E L back tender
De Nucci G laborer
Deodate C leverman
Depryt R
Derman L grinder
Devereaux H helper
Devito J helper
De Vlesschouwer G laborer
Dewar Fredk knife changer
Dicker Geo dock laborer
Dinier W fireman
Dobbin Rev J W Presbytrn minister
Dodoff P trimmer
Donigan H E winderman
Donkersley J tank
Donkersley W blacksmith
Doolittle Benjamin master mechanic
Dorbolo A laborer
Dorigan A barker
Dorn John cook
Doucette Jas boom man
Doudecan J H finisher
Dove C oiler
Dozoboff H finisher
Drivas M slasher
Duncovitch K grinder
Dunn A C head checker
Durkin M laborer
Durrice John logger
Dykes J winderman
Dyntoff V edgerman
Dzohoff H grinder
Edwards W machine tender
Edy R R timekeeper
Egan Elmer logging
Ellesworth J water tender
Elly J helper
Ercole M towerman
Erickson V boom man
Errico D oiler
Errico Jos farming
Erven & Newby bakery
Evans L J finisher
Evans R S millwright
Fabre G B sheet tyer
Facco P plug maker
Facey Leo oiler
Facoe A
Facos Tom sulphur burner
Fairbairn A W foreman
Fanganello A laborer
Farquharson John carpenter
Fasolindi D
Fasoline D acid maker
Fay John flume
Fedyna C grinder
Fedurn B grinder
Fell Jas jiggerman
Fellows E P laborer
Fenton M D finisher
Ferguson F A spruce contractor
Fidler R dock laborer
Field J engineer
Felore P oiler
Finshinn W sledman
Fishleigh W laborer
Flemming C laborer
Fogarty B laborer
Fongale A chokerman
Foote Robt John
Foreman D boom man
Formby W J finisher
Forsberg C repairman
Forte J F back tender
Fortunala — beater man
Francis Fosset
Fox K grinder
Frank B oiler
Fraser A J poultry farming
Fredigo I
Fredigo I
Fredigo M laborer
Frey S B machine tender
Frowl J grinder
Cuccato L screens
Full Jas
Furness Fredk oiler
Furness Matt dairy farming Ayrshire cattle-breeding
Gabrielle A flume
Gagnon Antone spruce contractor
Gagnon Geo grinder
Galvani M barker
Gambetti M flumeman
Garisto Jos laborer
Garus M grinder
Gaudet C winderman
Gavin John boss machine tender
Gebbie W millwright
Genchard J mixed farming
Genchard R mixed farming
Giacomo L laborer
Gignac J watchman
Gilligan H 2nd eng Tug Progressive
Gillis D scaler
Gillis J R finisher
Gir A laborer
Glasso E boss screens
Gneedass L laborer

Gobbo E finisher
Gorden E R
Gordon E E of Powell River Bakery
Gordon T water tender
Gorman T fireman Tug Chemainus
Govini D laborer
Graham A grinder
Grant H fireman
Greenfield E F finisher
Gribble Ray machine tender
Grigg H R electrician
Grossman Ivor watchman
Guest G blacksmith
Guichard A loader
Guichard Jules loader
Guichard Paul loader
Guida H finisher
Guilani A laborer
Gut John laborer
Habaloff Pete grinder
Haddock E machine tender
Jacob Haga logger
Hammerton O N clerk Powell River Dept Store
Handel A W pipe helper
Hando K logger
Hanson K barker
Hanson M C laborer
Harcup R finisher
Harper A grinder
Harris H laborer
Harris O E boom man
Haslam F cutter boy
Haslam M clk Powell R Dept Store
Haslam S tinsmith
Hatch A E oiler
Hatch H G helper
Hanlon T D beaterman
Hawkins T watchman
Haynes E H electrician
Heads A E oiler
Heath J H moulder
Henderson Andrew physician and sec school board
Hendren H water tender
Henry L machine tender
Heward E laborer
Heward G H tanks
Heward Thos beaterman
Hewitt C watchman
Hicks L clerk Powell R Dept Store
Hill C finisher
Hill Geo electrician
Hill Peter chokerman
Hill Wm E finisher
Hinds R laborer
Hogue H machine tender
Holm I helper
Holmes F laborer
Hornibrook G E mgr Brooks-Bidlake Cedar Co
Hornicker A logger
Hosking H G carpenter
Hotton H finisher asst foreman
Huie Dan cook
Hutchins C B beaterman
Hutchinson Wm beater foreman
Hyatt W S machinist
Iacampo M grinder
Isaacson F chaser
Isadore F helper
Jacobson Miss M clerk Power River Drug Co
Jacobson R electrician
James Wm foreman
Jensen J P logger
Jepson A beaterman
Jeremia V dogger
Jicoff Jim flumeman
Johnson Geo blacksmith helper
Johnson H mate Tug Ivanhoe
Johnston Noble laborer
Joncas F millwright
Jones C H ch eng Tug Progressive
Jones Ellis wharf laborer
Jones R J setter
Jones W L cleaner
Kaaveland Thos deckhand Tug Progressive
Kadoff Jim laborer
Kagi N logger
Kanouse C H truck driver Brooks-Bidlake Cedar Co
Karnias P oiler
Karoff B
Kask Alex sheet tyer
Kay W mate Tug Progressive
Kelly J helper
Kelly J C sheet tyer
Kelly M C signalman
Kelly T loading
Kennunen Emile deckhand Tug Farquhar
Kertel Hausen J dairy farming
King Albert
Kinrade John carpenter
Kinson J
Knapp John laborer
Knight Geo finisher
Knowlton G machinist
Koesch H sawyer
Kolesnik H finisher
Kot M grinder
Krasickon F
Krawysyn P barker
Kuboff Sam laborer
Kuby P finisher
Kudoki A foreman logger
Kulish F laborer
Lacoff S grinder
Lagaroff P laborer
Laine Otto logger
Lambaer C finisher
Lambert H A boom man
Lamoureux A helper
Lamoureux Ralph helper
Landry Stanley stock-raising and farming
Lane J laborer
Lane Kusti logger
Lang Norman gn mgr Powell R Mill
Larson P acid maker
Lasser O loader
Lauder N grinder
Ledwell L G helper
Lee Chas M hauling contractor
Leonard H V mgr hardware dept Powell River Dept Store
Leonatti F laborer
Lesswick F barker
Lester W finisher
Levisky Steve grinder
Lewis A E captain Tug Chemainus
Lewthwaite A electrician
Liebenschell E engineer
Lind A millwright
Lindberg C J carpenter
Loakes Joe butcher Powell River Dept Store
Lofts R J helper
Long Chas W prop Powell River Drug Co
Looering M boom man
Loukes John receiving clerk Powell River Dept Store
Loukes W plumber
Lucia D bolt cutter
Lutchuk Geo grinder
Lynch C boss machine tender
Lynch Mrs Chas fancy goods
McAuley D winderman
McBain Wm mgr Powell River Co
McCharles K laborer
McCormack A J carpenter
McCreight J millwright
McCullough H clerk Powell River Dept Store
McCullough Wm grinder
McDonald A carpenter
McDonald Rev Father R C priest
McFadden J laborer
McFall Geo farming
McFarlane J W operator
McIntosh J electrician

SUCCESS
Business College
Limited
Business
Shorthand
Typewriting
Clerical
Secretarial
Combined
Beginners
and Higher
Accountancy
Courses
Main & 10th
Vancouver, B.C.

J. S. ANDERSON & CO.
Limited
Specialists in
OIL LANDS
LOCAL OIL
and
MINING STOCKS
Phone
Seymour 617
543 Pender W.
Vancouver, B. C.

McIntyre J R prop Powell River Hotel
McKay A roadman
McKay G laborer
McKenzie R millwright
McKnight N winderman
McLaughlin R J millwright
McLean Albert winderman
McLean A E contractor
McLean D laborer
McLeod D finisher
McLeod J generator man
McMillan J W laborer
McMillin Thos pipe fitter
McNeil Miss Annie bookkeeper Powell River Dept Store
McNeil Miss Edith mgr dry goods Dept Powell River Dept Store
McPherson Chas finisher
Magoun C W eng Brooks-Bidlake Cedar Co Ltd
Magoun T asst eng Brooks-Bidlake Cedar Co Ltd
Main W deckhand Tug Chemainus
Malcolm J R winderman
Malnick D helper
Manning A laborer
Mano C
Mantanie G laborer
Marlott Chas physician
Marsh E teamster
Marshall G E clothier drugs confectionery and poolroom
Martell J D deckhand Tug Chemainus
Martin A millwright
Martin G painter
Martin S laborer
Martin Wm boom man
Maslin F boss machine tender
Maslin Jav counter rolls
Mason C W helper
Massaro Jos finisher
Masson G painter
Mead Allan dairy farming
Mead D gardener
Medici S barker
Mekalus Pete leverman
Mercer Geo clerk Powell River Dept Store
Merrick H B mgr Powell R Dept St
Mestin J planing mill
Micheli F grinder
Middleton H carpenter foreman
Millar S truck-driver Brooks-Bidlake Cedar Co Ltd
Miller F C electrical engineer
Milne D painter
Milnes W E millwright
Mission Pete oiler
Moore R J laborer
Moreau Alfred laborer
Moreau E laborer
Moreau Geo finisher
Moreley W fireman
Moretti P laborer
Moretto F finisher
Morisani C pipe helper
Morris And millwright
Morris J barker
Morris W laborer
Morrissey W S weigher
Mountain Geo fireman Tug Progressive
Mullier M grinder
Mulligan J electrician
Nacok N moulder help
Naklicki Pete laborer
Nardini G laborer
Nelson E cleaner
Nelson E R saw filer Brooks-Bidlake Cedar Co Ltd
Nelson Herbert saw filer Brooks-Bidlake Cedar Co Ltd
Newington S second eng Tug Chemainus
Newko N finisher
Nicholi P pit
Nicholles J F capt Tug Progressive
Nilson W dogger
Nicola G grinder
Nocolitha Jos
Norlander E boom man
Norman B fireman Tug Chemainus
Norten A loader
Norton H W back tender
Nott Geo pipe helper
Notts C oiler
Notts Oswald oiler
Nugent W laborer
O'Brien Phil faller
Ogburn Thos prop Goat Lake Camp
Ogelshi Tom grinder
O'Hara J grinder
O'Hara Jas farming
Okada S
Oliver Allan sub-collecter customs
Olley G grinder
Olsen G loader
Olson Arvard fireman Tug Progressive
Olson R
Olympico A barker
O'Mally G P electrician
Osuak John grinder
Owen G tankman
Own Sam cook Tug Chemainus
Packard E machine tender
Pagnan E laborer
Palmer R H laborer
Penice A laborer
Pappas G oiler
Pappas Jim edgerman
Pappas John
Pappas Nick laborer
Pare J second eng Tug Ivanhoe
Parkes F J
Pashos Louis beaterman
Paterson Geo carpenter
Patrick W painter foreman
Patterson F T
Pete J grinder
Peterson C fireman Tug Ivanhoe
Peterson L H teamster
Peterson Oscar logger
Peterson W T contractor
Petit P finisher
Pettit Wm
Philip A D eng Brooks-Bidlake Cedar Co Ltd
Pickett G machine tender
Picoli G grinder
Pillat J helper
Pitton A finisher
Plakas Geo laborer
Pliaskas Tom laborer
Plisson Theopile farming
Plummer A A merchant and logging
Poff M barker
Poloff Alex barker
Polzen Robt hand logger
Potter Wm sawyer
Poulsen P K grinder
Powell Chas foreman
Powell F winderman
Powell Geo H poultry and truck-farming
Powell Lake Mill Co Ltd B F Wasser pres O K Mowat mgr mfrs of cedar shingles
Powell River Bakery E E Gordon bakers and confectioners
Powell River Co Ltd mfrs of newsprint paper Norman R Lang mng dir head office Standard Bank Bldg Vancouver B C mill mgr W M McBain
Powell River Department Store H B Merrick mgr
Powell River Drug Co Chas Lang prop
Powell River Hotel J R McIntyre prop
Pragnell C 2nd eng Tug Farquhar
Price V back tender
Prior R laborer
Pritchard A electrician

Raper W H beater cleaner
Rasera P laborer
Rasmussen O P oiler
Reade H J geologist Brooks-Bidlake Cedar Co Ltd
Reed A patternmaker
Reed A A back tender
Reed Clifton machine tender
Reid Alex oiler
Reventa S stonemason
Richards Arthur dock laborer
Richardson H
Richardson J J pipefitter
Ritchie W J electrician
Roberts R trains
Robertson R wharf laborer
Robinski W grinder
Rockwell Harry farming
Roddy Percy deckhand Tug Farquhar
Romany Geo
Romolo P finisher
Ross D A fireman
Ross W L boom man
Rozmo John grinder
Rozmo K barker
Ryan D
Ryder V wharf laborer
Sacht H mate Tug Chemainus
Sadler Evan wooden head maker
Sadler Vernon helper
Salter W A engineer
Sam Sam cook Tug Ivanhoe
Sangolo S deckhand Tug Ivanhoe
Saroff Jim grinder
Sargent W finisher
Saterstrom Chas millwright
Satoff Mike teamster
Saunders M electrician
Scanlon Robt prop moving picture house
Schram A H watchman
Schuler A E bookkeeper Powell River Dept Store
Scott O laborer
Selleck — carpenter
Seroff Joe teamster
Sharpe H laborer
Shearman J mixed farming
Sheldon M back tender
Shezemeta P tankman
Short J B construction foreman
Shos E laborer
Silvie F finisher
Simons C E beater foreman
Sinclair J P oiler
Sing Lee Co general store
Sjogren H laborer
Sloboda Joe oiler
Smeaton S fireman
Smith E H bee-keeping
Smith M R winderman
Smith Sam dock laborer
Smith S J finisher
Smith V J asst eng Brooks-Bidlake Cedar Co Ltd
Smithers Wm capt Tug Farquhar
Snowball Fred laborer
Somerton Geo jewelry store
Sorensen H laborer
Sorensen S laborer
Springer S back tender
Stech S barker
Stenback O cutting concrete
Stendahl E A laborer
Stervella G grinder
Stiken Pete laborer
Stiles B E spare
St Luke's Hospital
Stohlberg A capt Tug Ivanhoe
Stover H helper
Strachan R fireman Tug Ivanhoe
Suboff M laborer
Sutherland R laborer
Sylvester F fireman
Taggert F machinist
Terrillo O finisher
Thompson L C dairying
Thompson S C dairying
Thompson W C boom man
Titos Jas
Todd W L carpenter
Tolmie A spare
Tomado A electrician
Tomado S laborer
Tomlyn F H carpenter shop
Tornshek J cook
Toso V electrician
Traggatti V leverman
Tranquillo G finisher
Trovinger F foreman
Turner J grinder
Turnshek A helper
Tuson A W dock sweeper
Tyreka A grinder
Urquhart Geo logger
Ursick M jiggerman
Usman Alex grinder
Vagliano M
Vander Wal John laborer
Vermiti H oiler
Vikerstrom J E carpenter
Waite R S help
Waite T core maker
Waldron A finisher
Walker Anson foreman
Wallace W carpenter
Watson G H laborer
Ward A wharf laborer
Webb Shoe Co repairs
Webster J carpenter helper
Whitaker A foreman trains
Wiggins E carpenter
Wigzell J scaler
Wilkinson John laborer
Willett F labor foreman
Willetts G E millwright helper
Williams Fredk head maker
Williams Geo beaterman
Williamson G wharf laborer
Willis D laborer
Wilshire W carpenter
Wilson E cutter boy
Wilson Thos painter
Wilson Wm millwright
Wiltshire & Lant gen store
Wing Harry A Prov constable Vancouver Police District
Witcheg D grinder
Wood J E laborer
Woods E H
Woodward C roll grinder
Woodward H H carpenter
Wooster W first eng Tug Ivanhoe
Yates Ed cook Tug Progressive
Young Jas painter
Zantee Geo finisher
Zarbie C oiler
Zatti B grinder
Zecbeck Jim laborer
Zoratti L laborer
Zoscheskin N grinder
Zumwalt Bruce mill supt

PRENTER

a station on the B.C. Electric Ry., Central Park line, suburb of Vancouver, in South Vancouver Provincial Electoral District. See directory listings under Vancouver.

PRIESTLY

a flag station on the G.T.P. Ry., 34 miles west of Fort Fraser, and 14 west of Endako, in Fort George Provincial Electoral District. No residents. Endako is nearest PO.

It costs you nothing to mention you saw it in "Wrigley's B. C. Directory." It may mean another friend for us.

Vancouver Drug Co. Limited
ORIGINAL CUT-RATE DRUGGISTS
MAIL ORDERS A SPECIALTY
6 Stores
Main Store: 405 Hastings St. West
Vancouver, B. C.

Monarch Real Estate
LIMITED
"A Reliable Firm for Good Investments."
MORTGAGES
BONDS
LOANS
BUSINESS CHANCES
Phone Sey. 509
407 Granville St.
Vancouver, B.C.

The
Modern Office
Supply Co., Ltd.
DESKS
Chairs, Tables
Bookcases
FILING CABINETS AND SUPPLIES
Non-shine
Felt Chair Pads
(They save the clothes)
Modern Furniture
for the
Modern Office
163 Pender St. W.
Vanoouver, B. C.

Prince George

the city of Prince George is the largest and most important point in Central British Columbia. It is a passenger and freight divisional point on the G.T.P. Ry., midway between Prince Rupert and Edmonton, Alberta, and at the junction of the Fraser and Nechaco rivers. Is served also by steamer in summer and stage during winter from Ashcroft, via the Cariboo road. Is the outfitting and distributing centre for the extensive mining and lumbering districts in Central British Columbia, distribution shipments being made east to Jasper, west to Smithers and south into the Cariboo. Is in the Fort George Provincial Electoral District. Office of Peace River District Registrar of the County Court. Has G.T.P. telegraph, local and long distance telephone connections. Anglican, Presbyterian and Roman Catholic churches. Population, 1,850. Local resources: Farming, mining, lumbering and fur trapping.

Alexandra Hotel J H Johnson mgr
Aleza Lake Lumber Co A Shives and J Munro props lumber and shingle mfrs (mill at Aleza Lake)
Allan Wm J confectionery etc
Anderson Carl news dealer stationery toys tobaccos etc
Arcade Cafe Martin Zadelorick prop

LIFE AND ACCIDENT POLICIES REAL ESTATE
F. J. SHEARER
Notary Public
J. A. SHEARER
Notary
Representing
National Insurance of Hartford
Caledonian Insurance Co.
Queen Insurance Co.
Alliance Insurance Co.
Yorkshire Insurance Co.
Royal Insurance Co.
Union Insurance Co.
PRINCE GEORGE, B. C.

EDMONTON AND PRINCE GEORGE
AUSTIN GRAIN CO.
Dealers in
HAY, GRAIN, GROCERIES, EGGS, BUTTER, ETC.
Produce of all kinds Bought and Sold on Commission
PRINCE GEORGE British Columbia

Established 1913 Investment $4,000
Rush Transfer & Storage Co.
T. R. RUSH, Proprietor
Cartage, Storage and Distributing of Merchandise, Household Goods, Safes and Machinery
MOVING—TRANSFER—EXPRESS
PRINCE GEORGE British Columbia

Assman John grocer flour and feed

AUSTIN GRAIN CO.
Thomas Austin, Mgr. Dealers in Hay, Grain, Grocers, Etc. (See Advt.)

Austin Thos mgr Austin Grain Co
Bain Gordon
Baird I B mens furnishings
Bank of Montreal E Jones mgr
Blair Wm whsle flour hay and grain
Burden F P civil engineer
Bustin F teamster
Burns P & Co meat market
Canadian Financiers Trust Co Vancouver Wm P Ogilvie local correspondent
Candy Mrs Amy clerk GTP depot
Carney H A mayor Prince George
Castleman Dr dentist
Citizen (The) J G Quinn G C Dyment W A Stillingfleet (weekly on Wednesday $2 per year)
City Livery & Transfer Co Erick Kraft prop
Corliss R undertaker and furniture
Covert Frank M of Prince George Real Estate Co

DELCO-LIGHT PRODUCTS.
Pattinson & Ling, Prince Rupert, Agents.

Dreamland Theatre moving pictures
Dyment G C of The Citizen
Enemark J P meat market
Ewert Dr Carl physician
Farmers Institute Chas Gaskell mgr
Fenwick A E public accountant
Feren G A agent GTP Ry
Fisher G R city clerk
Fort George Agricultural & Industrial Assn F J Shearer sec
Fort George & Alberta Telephone & Electric Co Ltd tel exchange
Fort George Drug Co Guest & Watson props druggists
Freeman Chas E eng city power plant
Gaskell Chas mgr Fort George & Alberta Telephone Electric Co Ltd and Farmers Institute
Golder (Wm) & Weyland (Paul) B C Market
Graham Rev Wm Presbyterian min
Grand Trunk Pacific Ry J A Feren agent J W Watson cashier
Green A F coal and wood dealer
Grand Trunk Pacific Telegraph Co J E LaLonde mgr
Griffiths Thos billiards & tobaccos
Guest Harry of Fort George Drug Co
Hall Ed & Son Ford auto agents
Harper (W) & Gross tinsmiths and garage
Harper Robt G farming
Hartley Geo C of Pastime Billiard Room
Hornsby W L mgr Royal Bank
Hawieson W mixed farming
Hutchison A agent Imperial Oil Co hay and grain
Izowsky — — ladies furnishings
Jones E mgr Bank of Montreal
Jorgensen W jitney
Kraft Erick of City Livery & Transfer Co
LaLonde J E mgr GTP Tel Co
Leith Bros hardware McClary stoves and ranges and second-hand store
Livingstone E fur trader
McArthur F dry goods
McCullach Geo jeweler
Macdonald J G dist forester Dept of Lands Prov Govt
McKay M C grocer
McKeen H E blacksmith
MacKenzie Hugh rep P Welch railway contractor
McKenzie J C chief of fire dept
McKinnon A mixed farming
McLaughlin Geo sec-treas Northern Lumber & Merc Co
Macleod J D sec Hartley school bd
Mason G W of Prince George Real Estate Co
Munro J of Aleza Lake Lbr Co
Munro Jas Ltd grocers dry goods hardware mens furnishings stoves ranges boots and shoes
Nash Alex roundhouse foreman G T P Ry
Northern Lumber & Merc Co Geo McLaughlin sec-treas
Ogilvie Wm P barrister
Pastime Billiard Room F D Taylor Geo C Hartley billiards and tobaccos
Patterson A M mens furnishings
Payne F emp G T P Ry
Perry H G tailor and mens furnishings

PETERS, E. S.
Sheriff of Cariboo and J.P.

Pooke Edwin postmaster
Porter Hay & Grain Co Thos Porter mgr
Porter Thos mgr Porter Hay & Grain Co
Prince George Amusement Co Ltd F J Shearer sec-treas
Prince George Hospital
Prince George Real Estate Co (G W Mason F M Covert)
Pyne Chas A agent Sovereign Life Assurance Co
Queens Hotel Wm Bellis prop
Quinn John G of The Citizen
Reid Clement C grocer
Rex Theatre moxing pictures
Robertson H E A county court jdge
Rogers A R engineer GTP Ry
Royal Bk Can W L Hornsby mgr

RUSH TRANSFER & STORAGE CO.
T. R. Rush, Prop. Express and Baggage Delivery. Warehouse and Frost-Proof Storage. Customs Brokers. Opposite G. T. P. Station. (See Advt.)

Rush T R of Rush Transfer Storage Co
Salmon River Sawmills Co Ltd mfrs of spruce lumber P P Kroeker sec
Shives A of Aleza Lake Lumber Co
Senkspiel S H farming

SHEARER, F. J.
Life and Accident Policies, Real Estate, Notary Public. (See Advt.)

Sommerville T engineer G T P Ry
Sovereign Life Assurance Co C A Pyne agent
Spanner I mens furnishings
Stewart — — chief of police
Stillingfleet W A of The Citizen
Taylor F D of Pastime Billiard Rm
Thompson E S mixed farming
Thrasher — — agt Can Ex Co
Towndreau Chas E clk J Munro Ltd
Watson J W cashier G T P Ry
Watt Arch loco foreman G T P Ry
Williams D G real estate

WILSON, P. E.
Barrister and Notary Public.

Wimples Alex insurance agent and civil engineer
Wolfe Rev Father R C priest
Zadelorick Martin prop Arcade Cafe

Hayward & Dods
Limited
Plumbers and Steamfitters
PHONES
1854
3908L
3910R
927 Fort Street
Victoria, B.C.

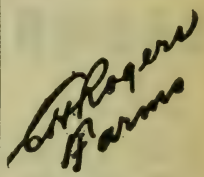

Complete list of
FARMS
Farm lands exclusively for the past 10 years.
Farm lands sold, rented or selected for purchaser.
Farm land valuations.
414
Seymour Street
Vancouver, B. C.

EVANS & HASTINGS

THE PIONEER PRINTERS

Only first-class work leaves this office.

QUALITY supreme in stock, style and distinctiveness.

Try us with your next order.

578 Seymour Street Vancouver, B. C.

BROWN BROS. & CO. Limited Florists

Cut Flowers
Wedding Bouquets
Funeral Designs
SEEDS
BULBS
POT PLANTS
NURSERY STOCK
Fruit and Ornamental Trees and Shrubs
CATALOGUE FREE

Address Mail Orders to
48 Hastings St. E. Vancouver, B. C.

Prince Rupert

is the Pacific terminus of the Grand Trunk Pacific Ry. Co., situated 550 miles north of Vancouver, and 40 miles south of the Alaskan boundary. It is in the same latitude as London, and has a climate, the mean temperature of which is about the same as that of the metropolis of the British Isles. It is 500 miles nearer the Orient than any other port on the Pacific Coast, and is two days nearer the Yukon and Alaska than any other Pacific Coast city.

It has office of Prov. Govt. Agent, Assessor and Collector; Gold Commissioner and Mining Recorder, Skeena and Bella Coola Mining Divisions, and Commissioner Skeena Land Recording District; Land Registrar, Prince Rupert District; District Engineer, Public Works Dept.; Agent Dom. Dept. of Indian Affairs, Naas District; Deputy Collector, Inland Revenue (Canada) and Collector of Customs; office of the Prince Rupert District Registrar of the Supreme and County Courts, and Prov. Chief Constable. Has public and high schools.

Having a tri-weekly service of fast through passenger trains from the Atlantic Coast, alternating with fast through freight service, it is the controlling factor in the Canadian Yukon and Canadian Alaska trade, as it will also be for the Orient trade in the near future.

Preparatory to this the railway company, in conjunction with the Dom. Govt., have completed and are now operating the largest floating dry dock in America, covering 22 acres, at a cost of $3,000,000; as well as laying out terminal facilities and trackage accommodations at a cost of $2,750,000. In addition to this, they have pledged themselves under a ten-year agreement with the city, dated June 8, 1911 (as part consideration of the city accepting $15,000 per year to cover all taxes), to "commence and complete within reasonable time" terminal buildings costing $1,500,000, and an hotel to cost $2,000,000. Already plans are complete and foundations excavated. Owing to the war conditions, superstructure of these undertakings has been temporarily held up, but we have the assurance of the president of the company that these works will be continued and carried to completion directly capital is available.

The Dom. Govt. have also purchased land and excavated a site for a post office, to cost $250,000, and an armory to cost $150,000, land for which was given them by the city. They have also erected a quarantine and marine station with concrete dock, which cost $175,000, and the Prov. Govt. have also prepared a site upon which to erect a permanent court house and administration building to cost $250,000, part of which is in the estimates for this year. The Imperial Oil Co. have also leased from the G.T.P. Ry. Co. 8¾ acres of land, upon which have been erected oil storage tanks, which cost $200,000, and are now operating all oil shipments from the wells to Prince Rupert, thence by rail to the East. The Prov. Govt. have erected a concrete wharf at a cost of $270,000, which they are now operating.

Prince Rupert Waterfront

The city has spent in development $765,000 in permanently grading the whole of the business section; it has established its own light, telephone and water systems at a cost of $680,000, which are operated as public utilities. These are self-supporting with the exception of part of the water system, which was only completed in 1915. Part of these charges were raised by special rate.

It is estimated the revenue for 1917 will provide for these interest and redemption charges, making the whole of these utilities self-supporting. The city has only $170,000 of non-productive debentures. The total actual indebtedness of the city is $1,777,947.73, out of which $921,608.73 are local improvements, $676,000 public utilities debentures, and the remainder non-productive. It will be readily seen, therefore, that the expenditure by the city is extremely small when compared with outside interests, yet the amount spent has enabled it to keep pace with other developments, as well as provide cheap light, water and telephones. The water supply is by gravity, and 1,650 horsepower of electric current

is generated. At the same time the water supply is estimated to take care of a population of from 50 to 60 thousand people, and another power site has been secured nearby, which will generate a further 10,000 horsepower for electrical supply when necessary.

The townsite contains 2,240 acres divided into 11,610 lots. The total estimated land valuation is $20,-908,505, of which $2,309,450 is exempt from taxation. The total land taxable within city limits is $17,-917,345, which includes G.T. Ry. Co. land, valued at $3,583,500 upon which they pay an annual fixed amount of $15,000 until 1921, leaving a net assessment upon which tax levy is annually made of $11,-596,295. The improvements are valued at $2,674,060, but are not taxed. In addition to this there are $359,600 improvements which are exempt. There is no floating debt. The total assets of this city, which include real estate and buildings, is $563,159.72 (which had a land assessment in 1915 of $1,300,925), also water, light and telephone, totalling $2,520,000. The tax rate for 1916 was 10 mills gross, which includes schools, money bylaws, special rates, and general administration. This was the lowest tax rate in Western Canada. A 10-mill rate will also be levied for the year 1917, and this, despite the fact that the assessment has been reduced by $2,500,000. The tax collection has an average of 69 per cent., for five years. Owing to a considerable portion of the townsite being held by outside capitalists of repute, a large percentage of which is improved, the city has practically a guaranteed tax collection of 60 per cent. of its annual tax levy, the remainder being made up by small holders, 10 per cent. of whom are prompt taxpayers.

The city has just completed a reconstruction scheme for the whole of its debenture issues, which has now been ratified by the Provincial Legislature in its entirety. Heretofore, all debentures were issued under the sinking fund plan. This has been superseded by the serial bond plan, which is made up of $106,000 ten-year, 6-per cent.; $74,-237,73 20-year, 6-per cent., and $1,540,000 30-year, 6-per cent. bonds, all dated April 1, 1916. The interest is payable half-yearly, and the first instalment of principal on April 1, 1917. In addition to the annual levies to liquidate these instalments, the government has authorized the establishment of a bond payment insurance fund, amounting to $65,000, to make as remote as possible default in interest or principal payments. In practice this has proven a great success, and is a splendid protection for purchasers of the city's securities, in addition to the credit of the whole city, as provided for in British Columbia statutes. As an evidence of the ability to meet the obligations promptly and with certainty, a comparison of 1914 levy and 1917 levy for local improvements and general debentures will place this beyond doubt. In the year 1914 the total amount raised for interest and redemption charges on local improvements and general debentures was $219,275. For local improvements, $145,643.66; for general debentures, $51,095; charged against utility revenues, $12,536.34. All interest payments were made promptly and sinking funds all intact. Since this, $90,490 short-term debentures have matured, and have been taken up, so that now the total levies for money debt, both local improvement and general debentures, is less than $150,000 per annum. With further development and consequent increased earning powers of the utilities, which are now apparent by the daily demand for more power, and the comparatively small outlay in developing the system, these utilities are bound to become a source of benefit to the city and district, and one may confdently look forward to the city of Prince Rupert as a city of low taxation, cheap water, light and telephone; the converging point and source of supplies for a district that will contribute wealth from great mines, inexhaustible timber limits, fertile valleys, and the world's greatest fisheries. Add to this the scenic grandeur of its inland and maritime highway, the delightful stimulating climate, and the surrounding beauties of the mountains; all these are Prince Rupert's, the Pacific end of the All-Canadian Transcontinental Railway.

Prince Rupert's main industries are fishing and mining. She is the northern centre for both these trades, which are rapidly increasing in importance. Fish curing plants, cold storage and ice-making, machine works, boat building, etc., are other lines followed. The fishing industry has had a remarkable growth, due to the fact that the strategic position of Prince Rupert makes the port the natural one of entry for fish products to the eastern markets, where quickness of delivery and short route are important points.

Industrial sites are available at fair rentals on the waterfront, with cheap power, light, water, etc., supplied by municipal plants. Labor is plentiful and wages are reasonable. Population 4,000.

Abbott Alford
Acland A C inspector dom police
Acme Importers Ltd (The) A Gutstein mgr mens clothing and furnishings 3rd Ave W
Acorn Sign Co J F Fillion prop 721 3rd Ave W
Adams Wm poundkeeper
Aivazoff & Embleton (Paul Aivazoff C W Embleton) cigars and billiards 628 3rd Ave
Aivazoff Paul of Aivazoff & Embleton mgr Westholm Opera House

AKERBERG, THOMSON & CO., LTD.
R. G. Johnston, Pres.; A. Akerberg, Vice-Pres.; David Thomson, Sec.-Treas. Engineers and Machinists. First Avenue West.

Akerberg A vice-pres Akerberg Thomson & Co Ltd

THE AP QUALITY
The
Acme Press
Limited
PRINTERS and BINDERS
Office Stationery
Loose Leaf Systems
Advertising Booklets
Catalogues, Etc.
753 View Street
Victoria, B.C.

Jackson's
BRAIDING AND EMBROIDERY IS UNEXCELLED
We specialize in all kinds of braiding and embroidery from your own or original designs for
DRESSES, SUITS and NECKWEAR
Buttons covered in any shape or size.
555 Granville St.
Vancouver, B. C.

Phones: Office 116, Wharf 564 P. O. Box 94

M. ALBERT M. P. McCAFFERY

Albert & McCaffery, Ltd.

Sole Agents for the

FAMOUS NEW WELLINGTON COAL

Dressed Lumber, Shingles, Lath, Creosoted Piles, Cement, Lime, Sand and Gravel, Brick, Plaster. Sole Agents for Manitoba Gypsum Co., J. B. White & Bros. Portland Cement, Pacific Lime Company, Vancouver Creosoting Co. Ltd., Prince Rupert Lumber Co.

WESTHOLME THEATRE BLOCK **PRINCE RUPERT, B. C.**

CANADIAN FISH & COLD STORAGE CO. LTD.

Head Office, Cannery and Plants:

PRINCE RUPERT, B. C., CANADA

Soles, Brill, Plaice, Halibut, Salmon, Codfish

Cold Storage Capacity 14,000,000 Pounds

"RUPERT BRAND"

BRANCHES: Vancouver, B. C., and Chicago, Ill.

John Dybhavn
Norwegian Vice-Consulate

Olof Hanson
Swedish Vice-Consulate

DYBHAVN & HANSON

FIRE INSURANCE AND STEAMSHIP AGENCY

GENERAL BROKERAGE — NOTARIES PUBLIC

315 Third Avenue West PRINCE RUPERT, B. C.

Phone Blue 418 P. O. Box 43

GIL'S CIGAR STORE

FRED GILHULY, Proprietor

Wholesale and Retail

CIGARS, CIGARETTES, TOBACCOS AND SMOKERS' SUNDRIES

Most of us need a soothing weed
To ease our trouble and ills,
And you and I
Know where to buy—
For it's on the corner at Gil's.

532 Third Avenue PRINCE RUPERT, B. C.

ALBERT & McCAFFERTY, LTD.
M. Albert and M. P. McCafferty, Directors; R. Davies, Sec. Coal and Building Materials, Sole Agents for Prince Rupert Lumber Co. Second Ave. W. (See Advt.)

Albert M director Albert & McCafferty Ltd
Alberta Meat Market 5th St
Alder W J of North Coast Cigar Co
Alexander J J
Allen Jack McKay
Allen R E dist forest Dept of Land Prov Govt
Almon K M of Rowes Plumbing and Sheet Metal Works
American Consulate Ernest A Wakefield consul Exchange bldg
Anderson Axel
Anderson C G R
Anderson Julian
Anderson P W gen foreman Prov Govt dist engineer
Arctic Studio Morte H Craig 3rd Ave W
Arneil T H mgr Kelly-Douglas Co
Arnold G H pres-mgr H G Helgerson Ltd
Arthur Robt
Astoria L Jr
Astory Louis
Atkins Harry meat market 3rd Ave
Atkins Fisheries Ltd head office Vancouver H C Numan local mgr GTP docks

BAINTER, C. E.
Representing New York Life Insurance Co., Second Avenue.

Bainter Helen C insurance and real estate 2nd Ave
Baker Geo Y
Banham Robt immig inspector
Bank of Montreal W J Smithers mgr cor 4th St and 3rd Ave
Bank of Montreal H St G Lee local mgr 3rd Ave
Barbeau M Adelaide milliner 218 6th St
Barber Shop C S Obata prop 719 3rd Ave W
Barnes & Judge R Barnes J Judge barbers 6th St W
Barnes R of Barnes & Judge
Barnsley John agent Union SS Co of B C Ltd 631 2nd Ave
Barrie W G furniture and upholstering 3rd Ave W
Batt James
Bayview Hotel U Suga prop 1st Ave
Bazett-Jones Arthur
B C Salt Works Ltd Williams & Manson attorneys
B C Undertakers F Morris prop 117 2nd St
Beale B G agent Manufacturers Life Insurance
Beaton Angus
Beatty J R supt Prince Rupert wharf Public Works Dept Prov Govt
Beaver Bottling Works Frank Clapp prop 708 Fraser
Bell W
Benson Rupert E photographer 319 3rd Ave
Besner Olier
Black H C B C land surveyor 857 3rd Ave W
Black Peter A
Black Thos B
Board of Trade E H Mortimer sec 327 2nd Ave
Booth Fisheries Co of Canada Ltd W J Cash local mgr
Boston Miss L nurse 721 Lothernier
Bostram O mixed farming
Bostrom Emil of Windsor Hotel
Bowness F T
Brackman-Ker Milling Co Ltd M M McLachlan local mgr wholesale flour and feed 221 1st Ave W
Brady James C
Brand E C
Brochu Frank new and second-hand dealer 309 3rd W
Brodhurst E A
Brooks J Clyde
Brooksbank Arthur city purchasing agent
Brown Dr dentist Smith bldg 5th and 3rd Ave
Brown Joseph
Bryant Co Ltd G A Bryant mgr clothing 6th St
Bryant G A mgr Bryant Co Ltd
Bulger John jeweler and optician 609 3rd Ave
Burns A
Burns P & Co R A Grant mgr meat market 605 3rd Ave
Burritt W E dist registrar supreme and county court
Cade Dr J P physician and surgeon Federal bldg
Canadian Bank of Commerce L M de Gex mgr 2nd Ave and 4th St
Canadian Express Co A D Gillies agent foot 2nd St

CANADIAN FISH & COLD STORAGE CO., LTD.
T. H. Johnson, Gen. Mgr. Seal Cove. (See Advt.)

C P R Office Wallace C Orchard gen agt cor 4th and 3rd Ave
Canadian Steam Laundry Kyte & McDonald 60th Ave E
Carruthers A L dist engineer Public Works Dept Prov Govt
Carss & Carss barristers 3rd Ave
Cash W J local mgr Booth Fisheries of Canada Ltd
Central Hotel Peter Black prop cor 1st Ave and 7th St
Chandler F W photographer
Chyber Edw locksmith 820 3rd Ave
City Barber Shop Italian Frank prop 525 3rd Ave
City Garage K A Rood prop 932 3rd Ave W
Clements F S city engineer 855 3rd Ave W
Clothier G A resident mining engineer Dom Govt 2nd Ave
Consolidated Securities Ltd W E Fisher attorney Smith bldg
Cook W H
Coyney Wm Weston mgr Resources, 2nd St and 1st Ave
Cox E R mgr Dom Govt tel office
Crane L Royal Taxi & Auto Service
Crew H O with Prince Rupert Engineering and Drydock Co Ltd
Crosby F M new and second-hand goods 715 3rd Ave W
Cross H T appraiser of customs
Currie Jas bakery 3rd Ave

DAWSON, F. G. LTD.
Wholesale Grocers. F. G. Dawson, Pres.; Geo. Levick, Sec.-Treas. G. T. P. Docks, Waterfront.

Dawson F G pres F G Dawson Ltd
Dawson Leslie M engineer Imperial Oil Ltd Westholme Rooms
Deep C Fisheries Ltd J McNulty pres C E Bainter sec-treas 2nd Ave

MORGAN McLANE & CO. LTD.
Real Estate
Insurance
Financial Agents
"We specialize in Fraser Valley Farm Lands"
513 Pender West
Vancouver, B. C.

Johnstone and Rowlands
Farms
CattleRanches
We have the largest listing of property in the interior of British Columbia.
Write us for information.
P.O. Box 518
Kamloops, B.C.

Harry Hanson's Patented Hot Water Heater Coil

FAST HEATING COIL

installed in your kitchen range will give you all the hot water you can use within thirty minutes after fire is started.

Over one hundred and fifty now in use in Prince Rupert, and every user a booster.

You don't know hot water comfort until you have seen these results.

A bath supply within twenty minutes after fire is started and then a new supply every twenty minutes thereafter.

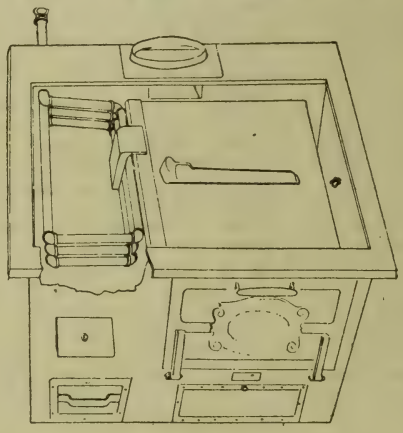

Wall radiators can also be run from your hot water boiler and other rooms heated with no extra cost of fuel.

To the many who already know the merits of this coil it may be well to state that recent improvements have been made in it that do not interfere with its patented principle. The coil is now made of brass, which is not only a better holder and conductor of heat, but has a greater endurance that the coil made of iron pipe.

It has now become in general use on boats as well as in homes, and gives great satisfaction. It earns this high appreciation, for it is capable of heating water four times as fast as any other coil on the market.

$20.00 is the cost. Absolutely no charge unless satisfactory. With a three-year guarantee, $25.00. With a five-year guarantee, $30.00.

The Result Will Surprise You—*Investigate*

See us for plumbing insurance. Oil burners installed in ranges. Chimneys cleaned. Pipes thawed by electricity.

Harry Hanson---The Reliable Plumber

Prince Rupert Office:
139 SECOND AVE. WEST
Phone 489 P. O. Box 395

Vancouver Office:
513 HAMILTON ST.
Phone Seymour 508

DELCO-LIGHT PRODUCTS.
Prince Rupert Engineering & Equipment Co, Agents.

Delta Copper Co Ltd Williams & Manson Ltd
Dominion Baths J Keefe prop 739 2nd St
Dominion Express Co John Barnsley agent 623 2nd Ave
Dominion Government Customs Dept J H McLeod collector H T Cross appraiser
Dominion Government Post Office Robt McIntosh postmaster J R Morrison asst 3rd Ave
Dominion Government Telegraph Office E R Cox mgr 3rd Ave
Donaldson David vice-consul American Consulate
Dowling F W Dom tel office
Doyle Edw F notary public 605 3rd Ave W
Duncan T C supt public utilities and city electrical engineer

DYBHAVN & HANSON.
Fire, Insurance and Steamship Agency. General Brokers. Notaries Public. 315 Third Avenue West. (See Advt.)

Dybhavn John Norwegian vice-consul 315 3rd Ave W
Dyer Bus & Transfer J E Dyer prop 1029 3rd Ave
Eagle Cigar Store Chris Fotes prop 223 6th St
Edge A W Co wallpaper and paints 330 2nd Ave
E E Confectionery E Emad prop 317 3rd Ave
Eggert Dr C A physician and surgeon cor 5th St and 3rd Ave
Elkins C H mgr Smith & Mallett
Elsterman F W lightkeeper Lawyer Island Box 670
Emad E confectionery 317 3rd Ave
Empire Baths & Barber Shop J J Alexander prop 627 3rd Ave
Empress Cafe John Harrington prop Empress Hotel bldg
Empress Cigar Stand and Soft Drinks Mrs Lulu Scrimgeour prop Empress Hotel bldg 3rd Ave W
Empress Hotel V D Casley and Harry E Rose props 726-728 3rd Ave W
Empress Social Club H E Ross pres 722-724 3rd Ave W
Evans C F prov constable
Evening Empire (The) S M Newton editor and prop 341 3rd Ave
Family Shoe Store King-Bone-Tabrum & Hill props 3rd Ave
Farrow A Dom steamship inspector
Fiddler Creek Gold Mining Co Williams & Manson attorneys

FISHER & WARTON.
Barristers-at-Law, Smith Blk., cor Fifth St. and Third Ave.

Fisher W E of Fisher & Warton
Fletcher Harwell A
Fong — & Co dressmakers 844 3rd Ave
Ford Agency Rood & Frizzell props 930 3rd Ave W
Forse R L supt light plant
Fosswin C mixed farming
Fotos Chris billiards 632 2nd Ave
Frizzells Meat Market provision dealers 709 3rd Ave W
Frizzell Mrs Sadie ladies wear cor 5th St and 3rd Ave
Fuller Grocery L M Fuller E Smart H Steen 311 3rd Ave
Fuller L Murray of Fullers Grocery
Fulton W O of Patmore & Fulton
Galland A J hardware McClary stoves and ranges
Gamula Peter grocer 5th St
Garde A C mining engineer
General Hospital

GEORGETOWN LUMBER CO. LTD.
Dr. W. T. Kergen, Pres.; Hal. Peck, Sec.-Treas. Rep. R. S. Wright, 617 Second Avenue W. (See advt.)

Gibbons E C sec-treas McCaffery Gibbons & Doyle
Gillies A D agt Can Express Co

GILL'S CIGAR STORE.
Fred Gilhuly, Prop., 532 Third Avenue West. (See Advt.)

Gingras E P Dom Public Works Dept
Glennie David meats city market
Glomset Bert
Goldbloom Mrs Ray ladies wear 3rd Ave
Graham Alex laborer Imperial Oil
Graham Island Spruce & Cedar Co Ltd (mill at Port Clements) W T Lynch mgr mfrs spruce lumber
Grand Terminal Club B F Self sec 354 3rd Ave
Grand Trunk Pacific Ry up-town office C F Johnston city pass agt J D McAuley com agt 526 3rd Ave
Gratton Wilfred second-hand goods 747 3rd Ave
Great War Veterans Assn 314 3rd Ave W
Groves P G gen mgr Pacific Stevedoring & Contracting Co Ltd
G T P Telegraph Co W L Allen mgr 526 3rd Ave W
Handler F W photographer 18 6th Ave

HANSON, HARRY.
Plumbing and Heating. 139 Second Avenue West.

Hanson Olof ties piling poles and timber contractor Swedish vice-consul 315 3rd Ave W
Harper Walter B
Hart F W real estate 3rd St
Harvey H A dancing academy 725 2nd Ave
Harvey J baggagemaster GTP Ry
Hayner Bros funeral directors Fraser St
Hays David H real estate 2nd Ave and 2nd St
Hays Richard
Heilbroner Max watchmaker and jeweler cor 3rd Ave and 6th St

HELGERSON, H. G., LTD.
G. H. Arnold, Pres.-Mgr. Real Estate, Fire and Marine Insurance. 216 Sixth Street.

Hickey J L
Higgs Richard M
Hill G shoe repairing 323 3rd Ave
Homer C W assessor and collector Prince Rupert district
Howe & McNulty Jos Howe Jas McNulty hardware McClary stoves and ranges 2nd Ave W
Howe Jos of Howe & McNulty
Hunt F R auditor Prince Rupert Engineering and Drydock Co Ltd
Imperial Barber Shop O Ohnesorg prop 725 2nd Ave W
Imperial Machine Works H R Love prop Cow Bay

REVER-COMB MOTOR CO.
Ford Repairs and Accessories
Phone 4919
933 Yates Street
Victoria, B.C.

G. G. HEATHER & CO. Limited
Furriers and Taxidermists
¶ Makers of high-grade made-to-order or ready-to-wear furs of all kinds.
¶ We specialize in remodelling all fur garments.
1029 Granville Street
Vancouver, B. C.

C. W. Peck R. S. Wright

PECK, MOORE & CO.

GENERAL BROKERS

Fire, Marine, Employers' Liability, Personal Accident, Life, Bonds and Plate Glass Insurance Written

GEORGETOWN LUMBER CO.

Sawmill, Box Factory and Planing Mill at Big Bay; Yards at Prince Rupert and Alice Arm.

Scows for Hire. Scows Built and Repaired.

NORTH COAST TOWING CO., LTD.

Tug Boats, Launches and Scows.

R. S. WRIGHT, Local Representative

Phones 130, 423, 209, 499 P. O. Box 1632

Offices: 617 Second Avenue PRINCE RUPERT, B. C.

J. F. MAGUIRE

GENERAL INSURANCE AND MANUFACTURERS' AGENT

Auditor—Accountant—Commission Agent

Purchasing and Other Commissions Carefully Executed

3, SMITH BLOCK P. O. BOX 973

PRINCE RUPERT British Columbia

Rowe's Plumbing and Sheet Metal Works

Manufacturer of all kinds of Sheet Metal Goods

Tanks and Ship Work a Specialty.

Full line of Galvanized Iron, Copper, Brass, Lead and Tin always in stock.

Brass and Copper Piping and Fittings.

C. O. Rowe, Manager P. O. Box 467

PRINCE RUPERT, B. C.

Imperial Order Daughters of the Empire Queen Mary Chapter Mrs F G Dawson regent Mrs T C Duncan sec
Inkus M shoemaker 5th St
Isenberg Jos tailor 6th St
Isolation Hospital
Jabour Bros Ltd (James and Dan) dry goods boots and shoes 743 3rd Ave W
Jackson S C dom wireless station
James Geo prop St James Hotel
Johnsen P
Johnson Carl
Johnson Chris
Johnson E D municipal treas
Johnson Thor of Windsor Hotel
Johnson T H gen mgr Can Fish & Cold Storage Co Ltd
Johnston G F
Johnston R G pres Akerberg-Thomson & Co Ltd
Joy John
Judge J of Barnes & Judge

KAIEN HARDWARE CO.
J. G. Scott and J. W. Scott, Props. 608 Third Avenue West.

Kauffman Mrs Paull music dealer 345 3rd Ave
Keefe J D barber 739 2nd Ave

KELLY-DOUGLAS & CO., LTD.
Wholesale Grocers. T. H. Arnell, Mgr. G.T.P. Docks, waterfront.

Kelly Wilfred of P R Grocery Co
Kennedy D R electrical engineer
Kergin Frederick G
Kergin Drs W T and L W physicians and surgeons 320 2nd Ave
Kielly Michael
King S mens furnishings 532 3rd Ave W
Kirkpatrick Edw
Kirkpatrick J A mens furnishings 206 6th St
Knox Pool Room Jules Seguin prop 1st Ave

KWONG, HIGH CHONG CO.
General Store. Also G.T.P. Chinese Ticket Agents. 821 Second Avenue.

Kwong Sun Chong Co general store 838 3rd Ave
La Casse Bakery (The) E E La Casse prop 717 3rd Ave W
Lakelse Lumber Co Ltd mfr spruce lumber
Lalonde H E
Lee Jas L
Lee M T tailor 3rd Ave
Leroux Louis
Levick Geo sec-treas F G Dawson Ltd
Lindsay Alex
Lindsay T E transfer and storage 4th St
Ling Edward V
Lipset-Cunnigham & Co Ltd Harry Lipset mgr ship chandlery 2nd Ave and McBride W
Little A C cigars and news stand 346 3rd Ave W
Lockport Canning Co Ltd W S Green mgr salmon canning
Lorenzen Peter
Love Albert B
Love H R prop Imperial Machine Works
Lynch Bros & McMeekin grocers 533 3rd Ave
McArthur Malcolm shoe repairing 530 3rd Ave W
McCaffery M P dir Albert & McCaffery Ltd and pres McCaffery-Gibbons & Doyle
McCaffery Gibbons & Doyle Ltd insurance real estate and financial agents 532 3rd Ave W
McClymont Thos real estate and insurance 523 3rd Ave (mayor)
McCoskrie Capt E Dom harbor master
McCoskrie C poultry-breeding
McCutcheon W J druggist and stationer 639 2nd Ave
McDonald Dan H chief of fire dept
MacDonald J V acct Rupert Marine Insurance & Supply Co
MacDonald W A
McKay K G mgr New Windsor Cabaret

MacLAREN, J. LORNE, LTD.
J. Lorne MacLaren, Pres.-Mgr. Insurance and Real Estate. Smith Block.

McLean N M boat builder
McLeod D shoemaker 307 6th St
MacLeod H F dist registrar of land titles
McLeod J H collector of customs
McMullin J H govt agt land and gold com mining recorder Prov Mines Dept and Dept of Lands
McNeil Dr N M dom immig inspector
McNeill W wchmn Imperial Oil Ltd
McNicholl Geo A
McNulty Jas of Howe & McNulty
McPal J mixed farming
McRae Bros Ltd stationers and printers 3rd Ave W
MacRae & McLeod shoe repairing 6th St

MAGUIRE, J. F.
Auditor and Accountant, Insurance, Manufacturers' Agent. 3 Smith Block. (See Advt.)

Manson A M of Williams & Manson
Marcellus Alice B domestic science teacher
Mason Wm laborer Imperial Oil Ltd
Matheson J F
Meagher Jos
Mechanics Store H Hoffman prop mens furnishings boots shoes raw fur dealers 710 3rd Ave W
Miller John cigar store cor 2nd Ave and 6th St
Miller Leander
Minty A C chief constable prov police
Mobley F H pres Stewart & Mobley
Modern Barber Shop Chas Philips prop 604 3rd Ave
Moersch F W travelling salesman Swift Canadian Co Ltd
Moncouer Alice cigars 6th St W
Moore R E
Morgan J R Ltd Williams & Manson attorneys
Morrison James A
Morrison J N
Morrissey D W of P R Grocery Co
Mortimer E H sec Board of Trade insurance and real estate 327 2nd Ave
Munro Bros grocers 528 3rd Ave W
Murray J R
New Knox Hotel Mr and Mrs Olier Besner props 1st Ave between 8th and 9th Sts

NEWS, THE EVENING.
Published Daily and Weekly, by The News Printing and Publishing Co. H. F. Pullen, Managing Editor. 234 Third Avenue West.

Newton S M editor and prop Evening Empire 341 3rd Ave

Western Specialty Limited
STATIONERS and PRINTERS
Manufacturers of
LOOSE-LEAF SYSTEMS
EVERYTHING for the OFFICE
Western Specialty Limited
572 Granville Street
Vancouver, B.C.

Keep Chickens ?

Raise Garden Truck, Pigs, Poultry or other Live Stock?

If you do, then you need

FARM and HOME

The Leading Authority on Farm Management in British Columbia.

Subscribe Now.

$1 Per Year—52 Weekly Issues

New Windsor Cabaret K G McKay mgr 3rd Ave
New York Life Insurance Co C E Bainter rep 2nd Ave
Nickerson (The) G W Co representing Hayward & Scott wholesale fruits and produce
Nippon Club Ltd H Yamanaka mgr 826 3rd Ave
North Coast Cigar Co W J Alder 634 3rd Ave

NORTH COAST TOWING CO., LTD. Representative, R. S. Wright, 617 Second Avenue West. (See Advt.)

Northern Pacific Logging Co Ltd F S Halliday mgr A E Munn pres 621 2nd Ave
Nunan H C mgr Atlin Fisheries Ltd
Ohnesorg Alois barber 725 2nd Ave
O K Baths Roy Barnes prop 6th St W
O'Reilly Martin clothier 625 3rd Ave

ORMES, LTD. C. H. Orme, Mgr. Drugs and Druggists' Sundries. Cor. Third Avenue and Sixth Street West.

Orme C H mgr Ormes Ltd
Ouellette J S O lightkeeper Lucy Island

PACIFIC CARTAGE, LTD. Cartage and Forwarding Agents, Coal. S. E. Parker, Mgr.-Dir., Second Street.

Pacific Fisheries Co Ltd head office Seattle Wash C E Starr local mgr GTP docks

PACIFIC STEVEDORING & CONTRACTING CO., LTD. Alex. McDermott (Victoria, B. C.), Pres.; A. H. Piggott (Victoria, B. C.), Sec.-Treas.; P. G. Groves, General Manager. Waterfront.

Parker S E mgr-dir Pacific Cartage Ltd
Parker W F
Parkin & Ward Electric Co Ltd A T Parkin mgr electrical contractors electrician and marine supplies McClary elec ranges 349 3rd Ave
Parsons Robt
Paterson E H
Patmore & Fulton L W Patmore and W O Fulton barristers 3rd Ave
Patmore L W of Patmore & Fulton

PECK, MOORE & CO. C. W. Peck, D. M. Moore and R. S. Wright. General Brokerage and Insurance. 617 Second Avenue West. (See Advt.)

Perry Chas C
Peters Fred KC municipal clerk
Peterson Lars
Phillips E C
Pierce Herman L laborer Imperial Oil Ltd
Pioneer Laundry Ltd A Strachan mgr 3rd Ave E
Postolu Jas bowling 733 3rd Ave
Prince Rupert Auto M H Large prop 952 3rd Ave W
Prince Rupert Auto Machine Shops Alex Videck mgr 952 3rd Ave
Prince Rupert Baths Brother Moody 705 2nd Ave W
Prince Rupert Bazaar O J Smith notions 353 3rd Ave
Prince Rupert Billiard Parlors Paul Aivazoff prop 630 3rd Ave W
Prince Rupert Boat Houses Goat Wharf
Prince Rupert Building & Investment Co E C Gibbons sec 532 3rd Ave
Prince Rupert Employment Bureau H E Ross prop Empress Hotel
Prince Rupert Engineering & Equipment Co D R Kennedy mgr Smith blk
Prince Rupert Feed Co Thos Trotier prop 908 3rd Ave W
Prince Rupert Grocery Co Wilfred Kelly D W Morrissey 6th Ave and Fulton St
Prince Rupert Hotel Prince Rupert Hotel Co Ltd prop H B Rochester mgr
Prince Rupert Lumber Co Albert & McCaffery agts 2nd Ave
Prince Rupert Lumber Co J R Emerson owner E F Duby engineer and mgr mill at Prince Rupert head office 216 Pacific bldg Vancouver mfrs of spruce lumber
Prince Rupert Motor Delivery Matt Vidick prop 952 3rd Ave
Prince Rupert Pantorium A Noelte prop 320 6th St
Prince Rupert Sign Co Fred Scadden prop 323 6th St
Pullen Henry F mgn editor News
Quale William J
Railway Employees Investment & Industrial Assn Ltd E C Gibbons sec 532 3rd Ave

RAUK PRESS. K. L. Rauk, Prop. Printers and Bookbinders. 212 4th Street.

Rauk K L prop Rauk Press 212 4th St

The Rupert Marine Ironworks & Supply Co., Ltd.

Engineers and Machinists — Repair Work a Specialty

"ATLAS-IMPERIAL" ENGINES

Waterfront — P. O. Box 515 — Prince Rupert, B. C.

Red Chair Hardware & Furniture Store Wilfred Gratton prop 747 3rd Ave W
Reid R Royal Taxi & Auto Bus Service
Reilly L W
Resources (monthly) W O Coyney mgr 2nd St and 1st Ave
Richmond The Miss Gleeson prop furnished rooms 636 3rd Ave
Rix A G clerk Imperial Oil Ltd
Ritchie J Fred land surveyor
Robinson H D mgr Rupert Marine Iron Works & Supply Co Ltd
Roche De Boule Copper Co Mr Thompson mgr 4th St
Rogers J A fur buyer 124 4th St
Rood & Frizzell K A Rood G J Frizzell autos and repairing 932 3rd Ave W
Ross H E prop Empress Hotel and pres Empress Club 3rd Ave

ROWE'S PLUMBING & SHEET METAL WORKS.
C. O. Rowe and I. M. Almon. Cow Bay. (See Advt.)

Rowe C O of Rowes Plumbing and Sheet Metal Works
Roy T A new and second-hand store 723 3rd Ave W
Royal Bank of Canada A W Cameron mgr cor 6th St and 3rd Ave W
Royal Cafe G Fotos prop cor 3rd Ave and 6th St
Royal Confectionery Store Killas Bros props 3rd Ave
Royal Fish Co John Dybhavn mgr 315 3rd Ave
Royal Hotel Geo A Sweet mgr cor 3rd Ave and 6th St
Royal Hotel Cafe George Fotos prop 703 3rd Ave W
Royal Pool Room & Cigar Store Diamante Zarelli prop 3rd Ave and 6th St
Royal Taxi & Auto Bus Service R Reid and L Crane Fraser St
Ruffner W S vice-consul American Consulate
Rupert Bakery B Celesia and J Garon props Third Ave

RUPERT MARINE IRON WORKS & SUPPLY CO., LTD.
H. D. Robinson, Mgr. Foot of Second Street at waterfront. (See Advt.)

Rupert Table Supply Co grocers J C Gavigan mgr 519 3rd Ave
Russell Geo
Savoy Hotel F T Bowness prop 608 Fraser St
Schulz Fred locksmith 955 3rd Ave
Scott J G of Kaien Hardware Co
Scott J W of Kaien Hardware Co
Sealbone Pool Room John Hoskins prop
Seguin Jules mgr New Knox Hotel
Selfs Cafe B F Self prop 356-8 3rd Ave
Shea James
Shirley G M fruit-growing
Shirley John sheriff Co of Atlin
Shockley E H contractor and builder Fraser St
Shockley Richard manual training teacher
Shrubsall Ted groceries Cow Bay
Silversides Bros A H and Thos W painters 2nd St
Smart Edwin of Fullers Grocery
Smith Ed J
Smith Jas of Quarantine Hospital

SMITH & MALLETT.
C. H. Elkins, Mgr. Sanitary and Heating Engineers. 259 Third Avenue West.

Smith W H dist mgr Can Explosives Ltd 340 3rd Ave W
Spurrs Market groceries fish and produce 201 3rd Ave

ST. JAMES HOTEL.
George James, Prop. 112 Sixth Street (near wharf landing).

Starr C E local mgr Pacific Fisheries Co Ltd GTP docks
Steen Howard of Fullers Grocery
Steen J G sheet metal worker 716 2nd St
Steen & Longevill plumbing and sheet metal works McClary furnaces
Stephens M M real estate and insurance 623 3rd Ave W

STEWART & MOBLEY, LTD.
Grocers, Wholesale. F. H. Mobley, Pres.; D. G. Stewart, Mgr.-Dir.; G. T. P. Docks.

Stewart D G mgr-dir Stewart & Mobley Ltd
Stiles Lance
Stork Fred hardware 710 2nd Ave
Sutherland Douglas insurance customs and general brokerage forwarding and shipping agent 523 3rd Ave W
Sutherland Geo M
Sutherland Wm B
Sweder Bros John Sweder ladies and gents tailors 220 6th St
Teetzel Chas W agent Singer sewing machine 329 2nd Ave
Telkwa Collieries Thos McClymont rep
Terminal Coal Co Thos McClymont prop
Terminal Investment Syndicate Ltd Williams & Mason Ltd
Third Avenue Market Tony Budenick and Nick Janes props 819 3rd Ave W
Thomas C H Co Chas H Thomas groceries and meats 351 3rd Ave
Thompson Hardware Co Ltd Jas W Thompson mgr 255 3rd Ave
Thompson G L mining engineer Rocher de Boule
Thomson David sec-treas Akerberg Thomson & Co Ltd
Tite G D furniture and general house furnishings 3rd Ave
Trotier Thos flour and feed 908 3rd Ave
Union Bank of Canada A T Broderick mgr cor 3rd Ave and 5th St
Union SS Co of B C Ltd John Barnsley local agent 623 2nd Ave W
Vance W D sec school board
Vickers Wm H chief of police
Wakefield Ernest A American Consul
Walkers Music Store G C Walker prop cor 4th St and 2nd Ave
Warfield Ernest A Consul U S A
Wallace H S Co Ltd dept store dry goods boots and shoes H S Wallace pres and sec-treas cor Fulton St and 3rd Ave W
Warren V M agt Whalen Pulp & Paper Mills 2nd St
Watts Ernest pool room 2nd Ave W
Weinstein M tailor 527 3rd Ave
Wearmouth H F dist rep information and service branch soldiers civil re-establishment commission
Westenhaver Bros C C and J D real estate 2nd Ave

J. Hanbury & Co. Ltd.
Lumber
Finish
Sash, Doors
Mill Work
Wood and Coal
4th & Granville
VANCOUVER

MOORE LIGHT
Lighting Systems for all Purposes
Six Times the Light
One-Third the Cost
R.M. Moore & Co. Ltd.
Vancouver, B.C.

PRINCETON COAL & LAND CO. LTD.

Owners of the Townsite of Princeton, B.C.—"The Hub of the Similkameen"
Owners and Operators of

The Princeton Colliery

Producing the Well-known

Sootless Coal

PRINCETON is beautifully situated at the junction of the Tulameen and Similkameen Rivers.

PRINCETON is served by both the Great Northern and Kettle Valley Railways.

PRINCETON has a waterworks system and is supplied with electric light.

PRINCETON and its value as a business centre is much enhanced by the operations of the Canada Copper Corporation, the third largest copper mine in the British Empire.

SIMILKAMEEN GARAGE

Wells & Burr, Proprietors

ACCESSORIES **REPAIRS**

AUTOS FOR HIRE

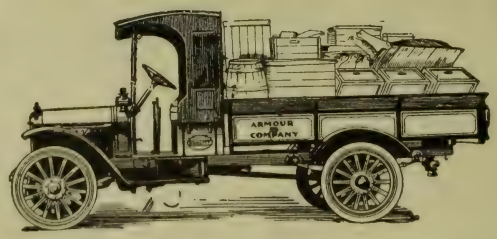

GAS AND OILS

Agents

FORD CARS **REPUBLIC TRUCKS**

Princeton British Columbia

Westholm Opera House P Alvazoff mgr 2nd Ave
Whalen Pulp & Paper Mills V M Warren agt 2nd Ave
White Lunch Gustavus Wick prop 632 3rd Ave W
Williams J T C Dom inspector of fisheries
Williams & Manson A M Manson W E Williams lawyers 611 3rd Ave
Williams W E of Williams & Manson
Windsor Hotel Thor Johnson and Emil Brostrom props cor 1st Ave and 8th St
Woodland Geo A agt Imperial Oil Ltd Hays Cove Circle
Wrathall W W stationery and photo supplies 606 3rd Ave W
Wright A E land surveyor
Yamanaka H confectionery and soft drinks mgr Nippon Club Ltd 842 3rd Ave W
Young F McB judge supreme and county court
Zarelli Diamanto billiards and cigars

PRINCESS CREEK

a steamer landing on Kootenay Lake, reached by C.P.R. Nelson-Kaslo route steamers.

Princeton

an important mining town lying 2,000 feet above sea level at the junction of the Similkameen and Tulameen rivers, 65 miles west of Penticton and 47 west of Keremeos, and 75 south of Nicola, in Similkameen Provincial Electoral District. It is the centre of a coal basin of approximately 42 square miles, with four workable seams aggregating 40 feet. The coal is bituminous and excellent for domestic and steam purposes. Is served by C.P.R. Kettle Valley line, and is the terminus of the Spokane-Princeton branch of the G. N. Ry. Has electric light, water, and local and long distance government telephones. Has Anglican and Presbyterian churches and public school. Population, 750. Local resources: Coal, gold, platinum mining, and ranching.

Allen's Billiard Hall and Barber Shop H J Evans prop cigars and tobacco
Allison Wm sec One Mile Creek school board
Asp C ranching
Atkinson H chief mechanic Princeton Coal & Land Co Ltd
Avery & Avery H H Avery mgr hardware sporting goods agricultural implements flour hay grain and feed agents Imperial Oil Ltd
Baker Ben cigars tobacco soft drinks and candies
Bank of Montreal R M Mansfield mgr
Basely J mixed farming
Bell Alex dry goods men's furnishings boots and shoes hardware groceries confectionery cigars and tobacco
Bennett G M fruit-growing
Black A S barrister and solicitor
Boone Mrs Lizzie stationery tobacco and confectionery
Boult W L customs officer
B C Restaurant Chong Wing prop
Broomfield A D of Princeton Hotel
Bromley J H ranching
Brooke T C ranching
Buckless F C logging contractor
Budd J G dairy farming
Burns P & Co wholesale and retail meats J Gellatly mgr
Burr E E prop Similkameen Garage
Burnett Mrs K nurse
Canada Copper Corporation Ltd mining and concentrating
Pres—L W Mayer New York
Sec-treas—R H Eggleston N Y
Consulting Engineer—A H Roger New York
Supt of Mines—P E Crane Copper Mountain
Supt of Mill—Van H Smith Princeton
Auditor—A F H Meyer Princeton
Chief Chemist — Galt Stockly, Princeton
Gen Mgr—H R Van Wagennen Princeton
Canadian Bank of Commerce H C Lucas mgr
Carlson J A ranching
City Laundry Wong Lun prop laundry clothes cleaning and pressing
Clark John sec Killarney school board
Cook F P P Russel mgr dry goods men's furnishings hardware groceries
Countryman W S ranching
Dalrymple Wm blacksmith
Dale Robt harness mfrs and shoemaker
Davenport Restaurant Long One prop
Dickson R B mixed farming
Dickson W ranching
Dignan W J moving picture theatre
Freding E N mixed farming
French D M taxidermist undertaking
Garrison F dairy farming
Garrison W S livery express and transfer
Gellatly J mgr P Burns & Co Ltd
Gibson Lake ranching
Gibson Samuel builders' supplies and hardware
Glover F supt Princeton Coal & Land Co mining engineers
Goldsbrough G A ranching
Green Fred autos for hire
Greenwood J barber shop and baths
Gregory P W land surveyor and fire insurance agt
Grote A W mgr Princeton Hotel Cafe
Guilliford John mixed farming
Guinan J T dairy farming
Hagerman W ranching
Hale C C plumber
Hall E B supt Princeton Water Works Co Ltd
Hardwick Miss M S teacher
Hedley J E mixed farming
Hembree E mixed farming
Howse A E Co Ltd Fred A Howse mgr dept store dry goods clothing men's furnishings boots and shoes hardware furniture groceries confectionery auto gasoline station stores at Nicola & Hedley
Huey J of Princeton-Coalmont Lumber Co
Huff H H blacksmith

SUCCESS
Business College
Limited
Business
Shorthand
Typewriting
Clerical
Secretarial
Combined
Beginners and Higher
Accountancy
Courses
Main & 10th
Vancouver, B.C.

North American Life Solid as the Continent

North American Life Assurance Co.

Head Office: Toronto, Ontario

E. W. Keenleyside
Provincial Manager

470 Granville Street

Vancouver B. C.

Phone Sey. 225

North American Life Solid as the Continent

Hughes C E dairy farming
Hughes S E ranching
Hunter Hugh government agent assessor and collector gold commissioner mining recorder and County Court registrar
Huston Mrs L millinery and dry goods
Huston N ranching
Irwin A E building contractor
Johnston A dairy farming
Lyall G G mgr Princeton Drug & Book Store
McCaffrey D physician
McDonald P D bakery confectionery and electrical suppiles
McDougald W C developing mining property
McKendrick A mine overman Princeton Coal & Land Co Ltd
Mackenzie A F fruit-growing
McTavish I of Princeton-Coalmont Lumber Co
Mansfield R M bank mgr
Martin W M dairy farming
Murray Miss C P teacher
Nathan John confectionery cigars tobacco magazines
Nelson W storekeeper Princeton Coal & Land Co Ltd
New York Cafe Lun Chong prop restaurant cigars tobacco and soft drinks
Nicle J Princeton Hotel barber shop
Oelrich A F dairy farming
Pearce S C mixed farming

PRINCETON BREWING CO.
L. Sherbauer, Mgr. Bottlers and Brewers of Two Per Cent. Beer.

Princeton Cafe L Liberatore prop restaurant
Princeton-Chilliwack Coal Co Ltd W S Wilson mgr developing coal mine

PRINCETON COAL & LAND CO., LTD.
E. Waterman, Gen. Mgr.; H. E. Whitaker, Acct. Coal Miners and Owners of Princeton Townsite and Princeton Electric Lighting System. (See advt.)

Princeton-Coalmont Lumber Co J McTavish C Schisler J Huey mfrs rough lumber branch at Coalmont

PRINCETON DRUG & BOOK STORE
Geo. Lyall, Mgr. Drugs, Books, Stationery, Cameras, Photo Supplies and Fancy Goods.

Princeton Garage H A Phelps and O J Knight props auto garage repairs oil autos for hire Chevrolet agency
Princeton General Hospital Miss S G Lee matron

PRINCETON HOTEL
Swanson & Broomfield, Props.

Princeton Racing & Athletic Assn Ltd G G Lyall secy
Princeton Star (Weekly) published by Princeton Printing & Publishing Co F J Smyth mgr

PRINCETON WATERWORKS CO., LTD.
E. B. Hall, Supt. Owners of Waterworks System.

Prosser C V harness mfr and shoe repairer
Ritchie W L physician
Rowlands P E ranching
Russell C mgr F C Cook's store
Scandia Restaurant and Boarding house Matt Matich prop cigars and tobacco
Schisler C of Princeton-Coalmont Lumber Co ranching
Scott O mixed farming
Sellars H G ranching
Sherbauer L mgr Princeton Brewing Co
Sherman F mixed farming
Shook J F farming
Shoults F M tailor cleaning and pressing
Sidney Miss R G teacher

SIMILKAMEEN GARAGE
H. B. Wells and E. E. Burr, Props. Auto Garage, Repairs, Accessories, Auto Gas Station, Autos for Hire. Agents Ford Cars and Republic Trucks. (See advt.)

Similkameen Hotel Summers & Wardle props
Smith J M constable Boundary Police Dist
Smyth F J mgr Princeton Star
Sorenson A jeweler and optician phonographs
Spiller W constable Boundary Police Dist
Stelly C ranching
Summerland Lumber Co Ltd J W Wheeler mng dir mfrs pine and fir lumber branches at Mineola and West Summerland cap 25,000
Summers C prop Similkameen Hotel
Swanson Mrs P of Princeton Hotel
Thomas Bros (C E & H H) dry goods men's furnishings boots and shoes hats and caps groceries hardware agrl implements
Thomas W H ranching
Trehearne W G dairy farming
Triplett W W ranching
Tulameen Hotel Andy Johnson mgr
Valley Meat Co Geo Cawston mgr meat market
Vaydo J dairy farming
Voight E F mining engineer and developing mining property
Wardle C E prop Similkameen Hotel
Waterman E mgr Princeton Coal & Land Co
Wells H B prop Similkameen Garage
White A L house furnishings hardware trunks bags new and second-hand
White T P dairy farming
Willarson C & Co clothing men's furnishings boots and shoes
Willis G E ranching
Wilson C F civil engineer
Wilson F civil engineer
Wilson W S building contractor
Wright Mrs D M L sec East Princeton school board
Wood J B clerk Govt office
Young W D stock-raising

PRITCHARD

a post office and station on the C.P.R. and South Thompson River, 25 miles east of Kamloops, in Kamloops Provincial Electoral District. Has C.P.R. telegraph and Dom. Govt. long distance telephone offices. Anglican and Presbyterian churches. Local resources: Mixed farming, potatoes, beans, corn, fruit, grain and hay, also stock-raising.

Allan Robt farming
Allan Thos farming
Amey J A farming
Anderson John farming
Baker Chester logging teamster
Bartam Bros mixed farming
Bath Victor farming
Beckstrom Eric E farming
Botta Peter stock ranching

Bousquet J H mixed farming
Boyde A E mixed farming
Brett Robt logging dairy farming
Burgher Grant farming
Burpee A farming
Campbell J mixed farming
Carlson J R mixed farming
Carr E farming
Carr Fred scaler at mill
Carlson John farming
Carson Donald farming
Cartwright W farming
Christian J W millwright
Cook A mixed farming
Coxon W L mixed farming
Darragh Geo farming
Darragh John farming
De Cook Francis farming
De Lambier Phillip farming
De Leenheer L H dairying
Denney H G mixed farming
Denney R J poultry-breeding and farming
De Roor Frank farming
De Roo Levanus farming
De Roo Peter farming
Dougans David farming
Ellis C J farming
Erges J E mixed farming
Ferguson A mixed farming
Ferguson H cattle and mixed farming
Ferguson Mrs Don cattle ranching
Fox Ford cattle ranching
Fox Levis cattle ranching
Fraugh Mrs J G cattle ranching
Hadlow C dairy farming
Hazlehurst J dairy farming
Hill T cattle ranching and mixed farming
Holland A dairy farming
Holland David cattle ranching
Harrison Wm sheep-breeding and sec Martin's Prairie school board
Hutchinson John farming
Hutchinson Mrs M E general store
Jones David farming
Jones Francis clerk
Kennedy Paul farming
Kilmer Edward farming
McDermid Albert farming
Maki Frank section foreman
Martin Frank (Mrs) farming
Martin Geo farming
Martin Henry farming
Mathewson W dairying and farming
Medill E C farming
Milne W R mixed farming
Milner W mixed farming
Nicholson Henry farming
Noakes G B school teacher
Normand Wm farming
Null Chas ferryman
Palmer A E cattle ranching
Paye Jas W farming
Peacock Rev Mr Presby minister
Pene A dairy farming
Pritchard Hotel W P Pritchard prop
Pritchard W P general store dairy farming hotel prop and PM
Rammage Jas veterinary surgeon and mixed farming
Scoutan Geo farming and sec Pemberton Range school board
Sinclair H dairying and farming
Smith C mixed farming
Smith F mixed farming
Stebbings W H farming
Stewart Rev Mr Anglican clergyman
Taylor Ed farming
Ulvila John farming
Van-der-Stock Albert farming
Verge Geo farming
Verge Mrs M mixed farming
Verge W K mixed farming
Walker W mixed farming
Warren F dairying and farming
Webb A mixed farming
Whipple C M mixed farming
Whitworth A mixed farming
Wilson Chas farming
Wilson Henry C farming

PROCTER

a post office and steamer landing on the south side of the inlet to the West Arm of the Kootenay Lake, 22 miles east of Nelson, to which place it is connected by a branch line of the C. P. R. It is in Trail Provincial Electoral District. Has C. P. R. telegraph office and local telephone. Anglican and methodist churches, and public school. Population, 300. Local resources: Fruit-growing, fishing and mining.
Appleton Orlando P fruit ranching
Appleton Oscar B poultry ranching
Baxendale Walter R ranching and engineer
Blewer Wm ranching
Bonnacci Saverio section boss
Bourne Julien Paul ranching
Boyd Daniel A ranching
Cameron Angus stock and fruit farming
Chandler E J bookbinder
Chomat H J day agt CPR
Cogle Fred master mariner
Coles Herbt D ranching
Coles Percival ranching
Collingwood Wm musician
Court Reginald A H ranching
Cronin Con mining
Daniel Geo F postmaster
Dosenberger Joseph poultry and stock-raising
Doukhobor Colony bee-keeping
Fergusson Jas master mariner
Francis Richd S ranching
Francis Saville retired
Gallup Andrew G lineman
Green Alfred H surveyor
Green R H fruit-growing
Greenwood Jack stock farming
Greenwood Thos ranching
Grice Wm H smelterman
Habegard Tony SS mate
Haig-Smellie Wm mariner
Hames Percy C E painter
Harris Peter ranching
Harris R S fruit-growing
Heighton Robt A bridgeman
Hing Wo laundry
Holmes G Gervse ranching and bee-keeping
J'Ansen T C marine engineer
Jones Ray lineman
Lumb Hugh engineer
McCarthy Harry SS captain
McDonald Donald SS man
McDonald John A SS captain
McKean Grant H carpenter
McKinnon John SS mate
McKinnon Malcolm SS captain
McLean Geo slip man
McMillar Henry carpenter
Major A C ranching
Merrifield Ernest H engineer
Montreuill Eugene lightkeeper Pilot Bay
Orr Forrest L SS captain
Outlet Hotel W A Ward prop
Peachey John ranching
Pearce Percy marine engineer
Rigby Wm hoist man
Rucks Fredk ranching
Sammons Fredk J gen store and sec school board
Seal Frank fishing
Sears Wilfred ranching trapping
Severn Harry mill grader
Sewell John mate SS
Sharp A W night operator CPR
Smellie W H mixed farming fruit-growing

Vancouver Drug Co. Limited
ORIGINAL CUT-RATE DRUGGISTS
MAIL ORDERS A SPECIALTY
6 Stores
Main Store: 405 Hastings St. West Vancouver, B. C.

K. K. GARAGE
Auto Garage
Accessories
Repairs
Gas and Battery Charging Stations
Acetylene Welding
Vulcanizing
Blacksmithing
AUTOS FOR HIRE
Chevrolet and Dodge Cars
ABBOTSFORD

MORGAN
Ladies' and Men's
TAILOR
Importer of Fine Woolens
Special Attention to Mail Orders
Phone Sey. 633
817 Granville St.
Vancouver, B. C.

Walker Jas engineer
Walker Jas H trapping
Wallace Robt trader
Walton Fredk J ranching
Walton Robt gen store
Ward W A grocer and hotel
Watts Edward sawmill prop
Webb Alfred H man training tchr
West Fredk E mariner
Wilson Edwin slipman
Wilson Henry bargeman
Wilson Thomas shipman

PROSPECT
a station on the B. C. E. Ry., Saanich division, north of Victoria, Marigold is nearest PO.

PROVINCIAL CANNERY
a cannery on Schooner Passage, River Inlet, 268 miles from Vancouver, and 85 from Alert Bay, in Prince Rupert Provincial Electoral District, served by C. P. R. and Union SS. Co.'s boats from Vancouver. Address mail Provincial Cannery, via Vancouver PO.
Provincial Canning Co Ltd (Victoria) R C Johnson mgr salmon canning

PUNTLEDGE
a settlement on Puntledge River, which is 7 miles long, and runs from northeast of Comox Lake into Courtenay River. It is 5½ miles from Royston Junction on Canadian Collieries (Dunsmuir) Railway to Cumberland.

PYRAMID
a station on the C. N. R., 18 miles east of Blue River, Kamloops Provincial Electoral District. No agent or local residents. Blue River is nearest PO.
Guzuk D section foreman

QUADRA
a station on the C. N. R. Patricia Bay line, suburb of Victoria. See directory listings under Victoria.

QUALICUM
a post office, farming and lumber settlement, 3 miles south of Qualicum Beach station on the E. & N. Railway, 34 miles north of Nanaimo and 10 north of Parksville, in Alberni Provincial Electoral District. Is on the Island Highway, and on Qualicum River, reached by stage from Parksville. Has B. C. telephone and public school. Population, 50. Excellent climate and scenery. Local resources: Farming, cattle, sheep, hogs and poultry-raising.
Bechey Leal mixed farming
Berry Mrs Mary mixed farming
Boorman A mixed farming
Boorman John mixed farming
Brown J E poultry-raising
Buss Wm mixed farming
Complin J C mixed farming
Cook Thomas section foreman
Crump Abraham B farming
Crump Sam sawmill emp and mixed farming
Haldon G fruit-growing
Harper John mixed and poultry farming
Hobbs Ralph mixed farming
Jackson G W mixed farming
Jones Bros dairy farming
Kincaid James on active service
Kincaid Thos farming and fishing and sec Little Qualicum sch brd
McIntyre Lumber Co Fred McIntyre mgr mfrs of rough and dressed lumber
MacLean Malcolm G general store
Manuel W mixed farming
Metmason Peter farming
Neil Geo lineman and mixed farming
Ryder Harry farming
Smith Wm laborer
Smyth S F poultry farming
Thomas Art mixed farming
Thomas J C farming
Warren Wm farming
Wilcock Fred farming cabinet mkr

QUALICUM BEACH
a post office and station on the E. & N. Ry., 29 miles north of Nanaimo, 3 miles from Qualicum and 7 north of Parksville, in Alberni Provincial Electoral District. Has B. C. telephone and public school. Anglican and Presbyterian churches Population, 250. This is an excellent summer resort, by reason of its sunny climate, warm tide-water, broad white sea beach, splendid auto roads, abundant fishing and hunting, magnificent scenery, plentiful water supply and easy accessibility. Local resources: Farming and lumbering.
Aldous Geo farming
Barthrope Charles shoemaker
Bennett Fred farming
Bunting Ernest general store postmaster and agent B C Telephone
Davidson Capt O C Military Convalescent Hospital
Fraser Alex contractor
Gaffney Thos gen store pool room
Garrett Wm blacksmith
Glahome Robt farming
Golding Geo poultry ranching
Johnson H G mgr Lake Lumber Ltd
Johnson Geo S G pres Lake Lbr Ltd
Jones Frank C farming
Lake Lumber Ltd Geo S G Johnson pres H G Johnson sec and mgr mfrs of fir spruce hemlock and cedar lumber
Lee S L butcher
McIntyre Capt asst commander Military Convalescent Hospital
McMillan J H farming
McTaggart Chas farming
Parker J farming
Qualicum Inn Military Convalescent Hospital
Sawyer Morris farming
White Charles A agent E & N Ry
Whitmee Fred bakery
Wilson Lumber Co J H Wilson mgr mfrs rough and dressed lumber

QUAMICHAN LAKE
a settlement on Vancouver Island, 2 miles northeast of Duncan, in Cowichan Provincial Electoral District. Local resources: Lumbering, and summer resort. Address mail via Duncan post office.
Bazett C
Blackwood-Wileman R W
Day Geo O
Henderson R S sawmill
Humphrey Henry
Marlow A J
Morton W
Musgrave Robt
Poole Rushcomb H I
Rudkin Arthur
Stanhope P
Tisdall G A

QUATHIASKI COVE

a post office and settlement on Valdez Island, 110 miles north of Vancouver, in Comox Provincial Electoral District, served by Union S.S. Co's boats from Vancouver. Has telegraph and telephone. Anglican church and Methodist mission. Office of Provincial Police Constable and Sub-recorder Nanaimo Mining Division. Population, 25. Local resources: Fishing, farming, timber and copper mining.

Anderson W E cannery owner and mgr Quathiaski Canning Co Ltd
Atagi K boat building
Bagot Bros lumbering and land owners and fruit-farming
Bell T mixed farming
Bigold J I mixed farming
Boulton Rev Anglican clergyman
Bryant J mixed farming
Champeau — ranching
Dawson S W mechanic
Douglas Hy fishery overseer and engineer
Gagne Frank mechanic
Green S financier
Haskins G mixed farming
Hopkins F farming and fishing
Hopkinson — ranching
Hovell John stock and fruit-farming
Joyce A stock and fruit farming
Joyce W stock and fruit farming
McCallum Hy lumber jack
Marshall S Prov Con Vancouver Police District and Sub-Mining Recorder
Neal H poultry farming
Noble T stock and fruit farming
Nye A stock farming and bee-keeping
Olmstead G lumber jack
Peers E L fishery overseer
Peters H lumber jack
Pidcock Bros lumbering and land owners
Quathiaski Canning Co Ltd salmon cannery general store telegraph office and post office
Sanders W lumber jack
Shoeppe W P machinist
Smith T H light keeper Cape Mudge
Watt G mixed farming
Welson & Brady Ltd logging
Whipple C Geo salesman
Wilson R mixed farming
Yeatman Bros farming

QUATSINO

a post office and settlement on north side of Quatsino Sound, 16 miles in from Pacific Ocean, and 300 miles northwest of Victoria, in Alberni Provincial Electoral District. Office of Mining Recorder Quatsino Mining Division, Customs Preventive Station, office of Acting Sub-Collector of Customs, sub office of Victoria. Is served by C. P. R. West Coast steamers from Victoria. Has telegraph office and public school. Population, 500. Local resources: Timber, mining and fishing.

Akre O general store
Barnett J poultry farming
Coast Copper Company
Evenson E mining recorder
Evenson Ed mixed farming and PM
Evenson Mrs E hotel prop
Green F J A sec school board
Hawley E A telegraph operator
Ildstad J R
Ildstad T mixed farming and telegraph lineman
Ives R J mixed farming
Jacobsen C mixed farming
Johnson A fruit farming
Johnson F fruit farming
Keith N O mixed farming & school teacher
Leeson B W customs collector prop Winter Harbor Canning Co
Lokken B C fruit farming
Noot J R forest ranger mixed farming
Nordstrom Geo justice of the peace
Pilling A E mixed farming oil cannery
Quatsino Cannery (Wallace Fisheries Ltd Vancouver) salmon canners 12 miles distant
Shelford J mixed farming
Sherberg O A & Son general store
Varney Fred prov con Nanaimo Police District
Whalen Pulp & Paper Mills Ltd (office Vancouver)

QUATSINO

a salmon cannery, 12 miles from Quatsino, owned by Wallace Fisheries, Ltd., Vancouver, served by C. P. R. West Coast steamers.

QUEEN CHARLOTTE

a post office and village on Graham Island, Queen Charlotte Islands, in Prince Rupert Provincial Electoral District, served by G.T.P. steamers from Prince Rupert, distant 110 miles. Has office of Mining Recorder, Queen Charlotte Mining Division; Dom. Govt. telegraph and public school. Population, 100. Local resources: Lumbering, mining, fishing and farming.

Barge John L mining recorder prov mines dept contractor builders' supplies undertaker notary public and JP
Barry W engineer and fisherman
Beattie George D men's furn drugs postmaster and sec school board
Booth J E engineer and fisherman
Christensen A ranching and logging
Cochrane Donald general store and dairying
Davey T R mining engineer and notary public
Duval A A mining
Fairbairn W H farming
Freeman George farming
Girard E farming
Hartie Chas ranching and boat building
Hunsby C logging
Hurst Miss V school teacher
McLellan J mining
Molitor J L engineer
Portelance J mgr Queen Charlotte City Mills Ltd
Premier Hotel W J Smith prop
Queen Charlotte City Mills Ltd J Portelance mgr lumber mfrs
Renner Joseph farming
Schulbert D telegraph operator
Smith Thomas farming
Smith W J prop Premier Hotel
Wiggs E P farming

QUEEN'S BAY

a post office and fruit-growing settlement on Kootenay Lake, 4 miles south of Procter, in Kaslo Provincial Electoral District. Is served by C. P. R. Kootenay Lake steamers. Nearest C. P. R. telegraph office is

Hayward & Dods Limited

Plumbers and Steamfitters

PHONES
1854
3908L
3910R

927 Fort Street
Victoria, B.C.

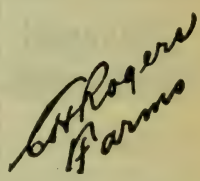

Complete list of

FARMS

Thoroughly inspected acreage and farms in settled districts near Vancouver and Westminster.

Full particulars, maps, values, etc.

414
Seymour Street
Vancouver, B.C.

CROSBY
and
BISSELL
Stationers
PRINTERS

Office
Supplies

Sey. 261

306 Tower Bldg.
Vancouver, B. C.

Universal
Multigraphing Co.
313-314
Metropolitan
Building
Multigraphing
Signing
Folding
Addressing
Mailing
Four
Power Machines
Four
Hand Machines
Sales Branch
The
Multigraph
Sales Co.
Limited
Phone Sey. 6445
Vancouver, B.C.

at Procter. Population, 40. Local resources: Fruit-growing and farming.
Attree A bee-keeping and fruit-growing
Aylmer J W
Aylmer K A fruit-growing and bee-keeping
Aylmer M fruit-growing
Aylmer Lord Matthew fruit-growing
Bashford Robt James fruit-growing
Budd Alfred James Major fruit-growing
Fairbank Herbert fruit-growing and fruit contractor
Foster Wm H fruit-farming
Hoyle John H fruit-growing
Mahood H E fruit-growing
Mahood Rev John Samuel bee-keeping and fruit-growing
Porteous George fruit-growing
Queens Bay Fruit Growers Assn (shippers of fruit and produce) membership fourteen H F Fairbank sec
Ryley Noel H fruit-growing
Scott-Lauder Harry fruit-growing
Scott-Lauder Robt Arthur fruit-growing and P M
Symonds W H mixed farming

QUEENSBOROUGH

a suburb of New Westminster, at east end of Lulu Island. See further directory listings under New Westminster.
Dinsmore G mixed farming
McCullock J mixed farming
Trites H A dairy-farming

QUESNEL

a post office and town on the Cariboo Road, 220 miles north of Ashcroft, on the C. P. Ry., and 100 south of Prince George, on the G. T. P. Ry. It is served by stage from both points, by the Cariboo auto road, and by local Fraser River steamers. Quesnel is at the junction of the Quesnel and Fraser rivers, 80 miles north of 150-Mile House, and distributing point for the extensive Cariboo district. Office of Provincial Government Agent, Assessor and Collector Barkerville District, Land Commissioner Cariboo Land Recording District, Provincial Police Constable, Sub-Recorder Cariboo and Quesnel Mining Divisions. Has Dominion Government telegraph office. Has Anglican, Presbyterian and Roman Catholic churches and public schools. Population, 500. Local resources: Mining and mixed farming.
Allison C H postmaster mng dir Quesnel Telephone Co and prop Allison Drug & Book Co
Allison Drug & Book Co C H Allison prop
Anderson David H ranching
Austin G E mixed farming
Avison E J barrister and local correspondent Canadian Financiers Trust Co
Baker August ranching
Baker Gerald R physician
Baner L dairy farming
Bohannon Samuel H retired
Boyd Albert auto garage
Canadian Financiers Trust Co Vancouver E J Avison local correspondent
Cariboo Hotel John Strand prop
Cariboo Observer J G Hutchcroft prop published weekly
Carson Amos blacksmith and farming
Carson K ferryman
Collins Jacob steamboat captain
Conedwell Wm sec Dragon Lake school board
Cowan Supply Co J G Cowan prop general store
Dale F L mixed farming
Dale J A mixed farming
Dowling Samuel tailor
Lyong F L mixed farming
Early Otis dairy ranching
Elliott Albert J pool and billiards
Elliott Rev W H H Ang clergyman
Ewing W S dairy farming
Ewing Wm T butcher
Fletcher & Holt ranching
Fraser Donald D mining engineer and mgr Tertiary Mining Co Ltd
Fraser John A Ltd J A Fraser mgr general store
Fraser John A & Co Ltd John A Fraser mng dir mfrs of fir spruce jackpine lumber and lath
Fraser J A sec school board
Graham Geo mgr Hudson's Bay Co
Haggen Rupert W land surveyor
Hanson H mixed farming
Harris Robert V prov con Lillooet Police Dist
Higdon David A ranching
Hill Frank foreman Hydraulic Mining Co Ltd
Hill Mrs J Frank millinery
Hill John Lotty Dom Fishery Overseer
Hill Marion clerk Royal Bank of Canada
Hott F mixed farming
Hoy C D & Co general store
Hudson's Bay Co Geo Graham mgr general store
Hunger F mixed farming
Hutchcroft J G prop Cariboo Observer
Irish V F mixed farming
Johnston Bros livery stable
Johnston & Collins operators J A Fraser & Co Ltd lumber mill
Joyce Harry contractor
Kelly David R mgr Royal Bank of Canada
Lamo Wm barber
Laronole C mixed farming
Lazzarin John blacksmith
LeBourdais Louis operator Dom Govt telegraph
Livingstone Wm agent B C Express Co Ltd
Livingston Wm H dairy farming
Lunn E C prov govt agent land commr Dept of Lands and sub-recorder Mines Dept
McLaren W J dist general road foreman Prov Dept Public Works
McLean Donald veterinary surgeon
McLean Rev D R Presbyterian clergyman
McLean P mixed farming
Marion T general store
Nelson N P poultry farming
Norwood Bros (Thos and Jack) contractors
Ormheim J E mixed farming
Ormheim O mixed farming
Parkin Mrs Mary nurse at hospital
Furdy W W mixed farming
Quesnel Hospital
Quesnel Telephone Co Ltd C H Allison mng dir
Quinn Peter farming
Royal Bank of Canada D R Kelly mgr
Staebler E cattle-raising
Stanholme Lodge Misses Stanton & Holman props rooms and meals

Strand John meat marekt prop Cariboo Hotel
Tertiary Mining Co Ltd D D Fraser mgr
Thomas Rev Father R C priest
Thomas W mixed farming
Travellers Rest Thompson Sisters props
Vaughan Realty Co A S Vaughan mgr
Wah Lee Co Ltd C S Wing mgr general store
Wah Sing general store
Waldappel P cattle-raising
Wilson & Steere (A J Wilson and Edward Steere) dairy
Wilson A J dairy farming
Williams S N & Co general store and shoe repairing
Wishart W mixed farming
Wright R H dairy farming
Yan War general store

QUESNEL FORKS

a post office and settlement at the junction of North and South Forks of Quesnel River, 56 miles northeast of 150-Mile House, 180 miles north of Ashcroft, and 147 miles north of Clinton, in Cariboo Provincial Electoral District, reached by stage. Has office of Sub-recorder Quesnel Mining Division and Dominion Government telegraph. Quesnel Forks is the gateway to Quesnel Lake (100 miles long), Clearwater and Cariboo Lakes and famous Swamp River Meadows, and is the outfitting point for a district which has produced millions of dollars in gold. Outside of one or two white families, all residents are Chinese fur trappers. Local resources: Mining and ranching. Opportunities open to prospectors, hydraulic miners, dredge operators, etc. Gold quartz in abundance.
Grinder Grant general store and Deputy Recorder Prov Mines Dept

QUICK

a flag station on the G.T.P. Ry., 19 miles east of Smithers, in Omineca Provincial Electoral District. No agent or local residents. Telkwa is nearest post office.
Griffin Wm farming

QUIET COVE

a steamer landing on Limestone Island, midway up Quatsino Sound, west coast of Vancouver Island, on route of C.P.R. West Coast steamers. Quiet Cove contains about 8,000 acres of good soil, well watered and easily cleaned. There is a subdivision of 123 acres into acreage of 2½ acre lots, a splendid chance for any one wishing to start a garden and chicken ranch. On the south side of the Island over 300 fruit trees are in full bearing. The winters are extremely mild. The Central Hotel, owned by Cameron Investment Co., Vancouver, is for sale, and would make an ideal summer resort. Several ranches are vacant at present, owners being away at the front. Local resources: Small fruits, plums, prunes, crabapples, cherries, garden truck and lumbering.
Cross C A carpenter
Cross M H ranching
Patterson F lumberman
Wickstrom T ranching
Wilson Wm ranching

QUILCHENA

a post office and ranching settlement on Nicola Lake, Nicola Valley, in Yale Provincial Electoral District, served by stage from Nicola, the nearest railway station on the Kettle Valley Railway, distant 9 miles. Has telegraph office and Dom. Govt. long distance telephone. Local resources: Ranching, mixed farming and mining.
Crompton Wm clerk
Dallas Walter laborer
Earnshaw Harry ranching
Forsyth Wm J carpentering
Gottleich Edward harness maker
Guichon John F ranching
Guichon Joseph retired rancher
Guichon Joseph A general store
Guichon Lawrence P ranching
Harold Ernest ranching
Hawkins Miss ranching
Hawkins Wm ranching
Hopstetter Otto ranching
Keeling Frederick ranching
Lauder Wm F ranching
McAvoy Elmor ranching
McAvoy James ranching
Madden James ranching
Mellen Jerry laborer
O'Brien James ranching
Page Mrs E ranching
Peterson Peter farming
Price Charles ranching
Price Edward ranch foreman
Rasberry Archie ranching
Turner James horse dealer
Wilson Donald C ranching

RACINE MILLS

simply a landmark on Atlin Lake, between Carncross and Atlin, on the water route of the White Pass & Yukon route, Atlin Provincial Electoral District.

RADIUM

a station on the C.P.R. Cranbrook-Golden line, 13 miles north of Canal Flats, and 15 south of Athalmer, in Columbia Provincial Electoral District. See directory listings under Fairmont Springs, the post office.

RADIUM HOT SPRINGS

a post office at the hot springs, 2 miles from Firlands station on the C.P.R. Cranbrook-Golden line, in Columbia Provincial Electoral District. Has Dom. Govt. long distance telephone office. Local resources: Hot Springs, and good land for sheep raising.
Brown D sec Sinclair school board
Elk Park Ranch & S T Co Ltd sawmill
McCullough John ranching
McInnes Peter mgr Radium Hot Springs
Matheson P mixed farming
Paulsen E mixed farming
Radium Hot Springs
Rude M farming
Sinclair Formly postmaster

RAFT RIVER

a post office, at Clearwater Crossing flag station on the C. N. Ry., 70 miles north of Kamloops, in Kamloops Provincial Electoral District. Is served by the C.N.R. to Birch Island, the nearest station, 3½ miles, by river boats on the North Thompson from Kamloops and by auto stage from Kamloops. Nearest

THE AP QUALITY
The
Acme
Press
Limited
PRINTERS
and BINDERS
Office Stationery
Loose Leaf Systems
Advertising Booklets Catalogues, Etc.
753 View Street
Victoria, B.C.

Jackson's
BRAIDING AND EMBROIDERY IS UNEXCELLED
We specialize in all kinds of braiding and embroidery from your own or original designs for
DRESSES, SUITS and NECKWEAR
Buttons covered in any shape or size.
555 Granville St.
Vancouver, B. C.

DOMINION PHOTO CO.
COMMERCIAL PHOTO-GRAPHERS

INTERIORS, EXTERIORS
CATALOGUE WORK
CONSTRUCTION IN PROGRESS
INDUSTRIAL DISPLAYS

618 Granville St.
Vancouver B.C.

BATISTE COSTUME CO.
"From Maker to Wearer"

Evening Dresses
Afternoon Dresses
Business Dresses
$22.50
Mail Orders Shipped Anywhere
Mercantile Bldg.
318 Homer St.
VANCOUVER

telegraph (G.N.W.) office is at Birch Island. Has Anglican church. Population, 46. Local resources: Mining and ranching, especially sheep; centre for best trapping grounds in the interior. Excellent game district, especially bear and mountain goat. Water power at Raft River Falls.
Akehurst Rev H Ang clergyman
Brookfield Theodore mining
Caywood Frank horse ranching
Davoren R G V postmaster and hotel prop
Downie Charles sheep farming
Hartley P B dairy farming
MacLennan James mxd farming JP
McTaggart Charles Wesley general store and sheep ranching
Martie Charles mixed farming
Stegg Frederick fruit & vegetables

RAINBOW

a station on the C.N.R. and G.T.P. Ry., 16 miles west of Lucerne, in Fort George Provincial Electoral District. Is on Moose Lake, Yellowhead Pass. No local residents except section crew. Lucerne Station is nearest PO.

RAINY RIVER

a steamer landing served by the Marine Nav. & Eng. Co's boats from Vancouver. See directory listings under Port Nelson.

RAMBLER

a flag-station on C.P.R. Kaslo-Nakusp line, 2 miles east of Zincton, in Kaslo Provincial Electoral District. The Rambler Mine is located here. Sandon is the post office.

RAMPART

a station on the C.P.R. Crow's Nest line, 10 miles east of Cranbrook, in Cranbrook Provincial Electoral District. It is the connecting point by auto stage with Fort Steele. Cranbrook is nearest post office.

RAND

a station on the B. C. Electric Ry., 29 miles east of New Westminster, 16 miles from Cloverdale, and one-half mile from Bradner, in Delta Provincial Electoral District, Matsqui Municipality. Local resources: Ranching and fruitgrowing; good bench land. Ideal place for a sanitarium. Salmon fishing. Address mail Rand, via Bradner post office.
Hutcheon Mr resident
Jenvey George ranching poultry and hogs

RANGE ROAD

a flag station on the C.N.R. Patricia Bay line, 2½ miles from Sidney, and 14½ from Alpha Jct., in North Saanich Provincial Electoral District. Served by rural mail. See directory listings under Sidney post office.

RAUSH VALLEY

a station on the G.T.P. Ry., 12 miles from McBride, in Fort George Provincial Electoral District. Nearest G.T.P. telegraph office is at McBride. There is land available here for pre-emptors. Address mail via McBride post office.
Attle G F ranching
Chilton Free fruit ranching
Clements J farming
Councel A mixed farming trapping
Hanlan W J fruit-growing
Hatnedt Anton farming
Holiday A H farming
Johnson Andrew farming
Johnson Atto farming and trapping
Johnson L M farming and trapping
Martin A farming
Pivett Michael section foreman
Porland J M farming and trapping
Roberts R farming

RAYSIDE

a station on the B. C. Electric Ry., Burnaby Lake line, first stop east of Burnaby Lake, in South Vancouver Provincial Electoral District. See directory listings under New Westminster.

RAYSON'S RANCH

a government telegraph office, 43 miles from Golden, the business centre and post office.
Rayson H C rancher and tel agent

READ ISLAND

a post office on Read Island, which is south east of Valdes Island, and separated therefrom by Hoskyn Inlet. It is 45 miles north of Comox, and 6 from Bold Point, on Valdes Island, the nearest telegraph office. Is served by the Union S.S. Co's boats from Vancouver. Population, 17. Local resources: Mixed farming and fishing.
Brockman Nuteon C mixed farming
Holbrook Bert F mixed farming
Lambert John H mixed farming
McLean Malcolm C mixed farming and fishing
McLelan Harry D mixed farming and postmaster
Rosen C F mixed farming
Tell P Ole mixed farming
Tonkins Wm C mixed farming

RED GAP

a post office on Nanoose Bay on the E. & N. Ry., 14 miles north of Nanaimo and 9 miles south of Parksville. The railway station is at Nanoose, one mile north, in Alberni Provincial Electoral District. Has local and long distance B. C. telephone. Straits Lumber Co Ltd. is the only industry, and all the names given below are employees of that company.
Ackerblade Swan tractor driver
Ashdown C planing mill dept
Ashdown G planing mill dept
Ashdown R L marker
Bathio Wm timber loader
Bearce I A sec and postmaster
Beaudette F X boom man
Bolderston Thos blacksmith
Bunce Wm loader
Carlson O watchman
Craven Geo engineer
Ferguson John sawyer
Filliger R trimmer
Gillette J employee
Harrison H K millwright
Haskell E W supt
Henley S V planing dept
Joice S employee
Lothier E planing mill dept
McGregor S emp
McKinnon J G engineer
McNevin Jno sawmill foreman

Northup H A electrician
Pendleton B P store keeper
Pendleton Ross asst supt
Pendleton W R boom man
Robertson James watchman
Roscow G R accountant
Ryder G H grader
Schell J E chief engineer
Sehm Alfred yard foreman
Smith T A master mechanic
Stillwell W J planing mill foreman
Straits Lumber Co Ltd F R Pendleton mgr mfrs rough and dressed lumber general store
Volz W fireman
Wallace R A saw filer

RED PASS JUNCTION

a flag-station on the G.T.P. Ry. and C. N. Ry., 22 miles west of Lucerne, in Fort George Provincial Electoral District. Lucerne is nearest PO.

REDROOFS

a summer resort on Halfmoon Bay, served by the Union S. S. Co's boats from Vancouver, via Sechelt. See directory listings under Half Moon Bay.

RED STONE

a post office and settlement 110 miles southwest of 150-Mile House, 200 miles from Clinton and 110 miles from Soda Creek, in Cariboo Provincial Electoral District. Nearest railway station is P.G.E. at Clinton. Has local telephone. There are a few white families and about 1,500 Indians. Local resources: Stock-raising and fur.
Bayliff Hugh P ranching
Bliss Wm ranching
Lee E Penrose ranching
McCulloch Wm ranching
Ross Ralph ranching
Stuart Peter G general store

REFFEK

a flag-station on the C.P.R. near Silica.

REFUGE BAY

a post office on Porcher Island, 20 miles from Prince Rupert, which is nearest telegraph office, and served from this place by G.T.P. steamers. Is in Prince Rupert Provincial Electoral District. Has Anglican church. Local resources: Farming, vegetable growing, stock-raising and mining.
Albert Sam farming
Allen Albert A mining
Bvendler P mixed farming
Dawson Joe farming
Heath Lionel farming
Holemberg Alex poultry ranching
Holm Alex farming
Hudson Edward farming
Larsen John gas boat captain
McFadden John fishing
McFadden Michael fishing
McLeod John A mining
McTavish Neil mining
Miller Mrs W H postmistress
Miller Wellington Hays farming
Murray John F mining
Murray Owen mining
Paterson Frank T fruit-growing and mining
Rothwell Unsworth farming
Rushbrook Rev W Anglican clergyman
Sims Wm fishing

REISWIG

a farming settlement 12 miles east of Lumby, and 28 east of Vernon, in North Okanagan Provincial Electoral District, served by stage. Has public school. Address mail Reiswig, via Lumby post office.
Byers T E farming
MacGregor A farming

REMO

a post office and settlement on the Skeena River, 87 miles from Prince Rupert, one-half mile from Zimacord and 7 miles from Terrace, in Prince Rupert Provincial Electoral District, reached by G.T.P. Ry., at Zimacord. Has telephone office, nearest telegraph office at Terrace. Population, 17. There is a brick yard here which is not working at present. Local resources: Farming (fruit and vegetables), timber and minerals; sawmill has a daily capacity of 40,000 feet.
Beard F W farming
Brakenburg Wm farming and section man
Erlandson Jens farming
Evans H farming
Laird T D mixed farming
Lappel Joseph farming
Lindstrulen C ranching
Murch Thos minister
Neidhart John farming and PM
Northern Brick & Tile Co
O'Brien P farming and section foreman
Swanson C F farming
Kitsum-Kalum Lumber Co lumber mfrs

RENATA

a post office and steamer landing on Lower Arrow Lake, 18 miles north of Robson, in Slocan Provincial Electoral District. Has Dom. Govt. long distance telephone, public school, good wharf and small store house. This is a very favorable location for fruit-growing, the holdings running from 5 to 15 or 20 acres, and the amount shipped is rapidly increasing. The Mountain Chief Mining Co. operate a mine on the mountain side about 2 miles distant, and are now putting in an aerial tram and will ship from this point very shortly. This is largely a Mennonite settlement.
Abrams Peter fruit-growing
Dhority J W fruit-growing
Epp Didrich fruit-growing
Epp Abram fruit-growing
Friesen B J fruit-growing
Harms Abram fruit-growing
Harms Brothers P P and W Harms mfg lumber ties and boxes
Harms P P of Harms Bros
Harms W of Harms Bros
Harms P W fruit-growing
Hitchin L fruit-growing
Kochanik W fruit-growing
Lung Hugo fruit-growing gardening
Nash F W fruit-growing
Penner Abram laborer
Reimer Jacob fruit-growing
Rempel J S sec school board
Schapansky H fruit-growing
Setheman P M fruit-growing
Weibe J dairy farming general store and post office
Weins Mrs J fruit-growing

MORGAN McLANE & CO. LTD.
Real Estate
Insurance
Financial Agents
"We specialize in Fraser Valley Farm Lands"
513 Pender West
Vancouver, B. C.

Johnstone and Rowlands
Farms
Cattle Ranches
We have the largest listing of property in the interior of British Columbia.
Write us for information.
P.O. Box 518
Kamloops, B.C.

J. S. ANDERSON & CO.
Limited
Specialists in
OIL LANDS
LOCAL OIL
and
MINING STOCKS
Phone
Seymour 617
543 Pender W.
Vancouver, B. C.

RENDEZVOUS ISLAND

in Calm Channel, about 1 mile northeast of Read Island, in Comox Provincial Electoral District, reached by Union S. S. Co., Powell River-Green Point Rapids route. Address mail via Union S.S. Co., Vancouver.
Jardine J B fertilizing plant

RENSLUNG BAY

a salmon cannery on Queen Charlotte Island, owned by H. B. Babbington, Prince Rupert.

RESPLENDENT

in Mt. Robson Park, a station on the C.N.R. and G.T.P. Rys., 24 miles west of Lucerne, in Fort George Provincial Electoral District. No agent, charges must be prepaid. Nearest telegraph office at Red Pass Jct., 2 miles, and nearest post office Lucerne Station, 24 miles.
Banny Steven section foreman
Knox W B operator
Miller J H operator
Sygedie Peter pumpman

RETALLACK

a station on the C. P. Ry., Kaslo-Nakusp branch, 2 miles east of Zincton, 17 miles from Kaslo, in Kaslo Provincial Electoral District. Has Dom. Govt. Express, no agent, charges must be prepaid. Local resources: Mining and farming. Address mail Retallack, via Zincton post office.
Anderson D lessee Whitewater Mine
Burgess W H lessee Whitewater Mine
Delmaso J lessee Whitewater Mine
Depretto J lessee Whitewater Mine
Grant A lessee Whitewater Mine
Grant O lessee Whitewater Mine
Halpin M J lessee Whitewater Mine
Wall J lessee Whitewater Mine

RETASKIT

a railway siding on the P.G.E. Ry., 8.5 miles from Lillooet Provincial Electoral District. The nearest post office is Lillooet. No residents.

RETHEL

a railway siding on the P.G.E. Ry., 45 miles north of Squamish and 7.4 miles from Mons, in North Vancouver Provincial Electoral District. The nearest post office is Alta Lake. No residents.

RETREAT COVE

a post office and farming settlement at the north end of Galiano Island, one of the Gulf Islands in the Straits of Georgia, in The Islands Provincial Electoral District, reached by C. P. Ry. (Victoria-Ganges route) steamers and E. & N. Ry. at Chemainus, distant 9 miles. The steamboat landing is called Shaw's Landing. Nearest telegraph office is at Chemainus. Has public school. Population about 50. An ideal spot to live. Mixed farming is carried on; there are large salteries operated in the winter months for exporting herring to Japan and China. There are also many fish caught for Vancouver and Victoria markets, chiefly salmon and cod, by trolling. Exclusive of the settlers the land is held by the Western Fuel Co. They are willing to sell the surface rights and there is some private land for sale.
Allison Frank lightkeeper
Appleby John logging
Baines George fishing
Beale Geo fishing
Beale Holden L mixed farming
Beale Walter mariner
Bristow Mrs A S sec North Galiano school board
Bristow Frederick G mixed farming and deck hand
Chirns Jeremiah orchardist
Cook Carl dairyman
Cook John farming
Deacon Andrew farming
Dotsu T fishing
Eastrolm Wm logging
Gregert Chas general store
Hagashide O fishing
Karr Sandon deckhand
Karr Wm farming
McClure Andrew W mixed farming sec school board
McClure Wm farming
McCoskrie Wm farming
Ode T fishing
Peterson Hans farming
Shaw John fishing and postmaster
Silvey Domingo logging
Tabatu Rikinada fishing
Taylor Henry Hall school teacher
Wilson John fishing

Revelstoke

with a population of 3,500, lies in the beautiful Columbia River Valley, surrounded by lofty and picturesque mountains, some clothed with trees and verdure to their very peaks, others crowned with rugged and rocky spires or glistening glaciers. Situated on the main line of the C. P. R., 379 miles from Vancouver, and 267 miles from Calgary, it is also the gateway of the Kootenay and Arrow Lake Districts—now famous as fruit-growing centres. Surrounded by vast areas of timber her lumber industries are second to none in the Province. With the completion of the Auto Scenic Road to the top of Mount Revelstoke, the beautiful River Road Driveway, extended 17 miles, and the many miles of splendid Government-built roads in the district, the lover of horse or auto can enjoy them to the full. As the Government have placed Mount Revelstoke in their park reserve, this auto road leading to the top of this mountain will be a world-wide attraction to tourists.

INVESTMENTS.

The 20,000 square miles of mineral lands tributary to Revelstoke probably contain as much mineral wealth as any similar section on the American continent, and its natural advantages for economical mining are surpassed by none. The principal minerals are gold, silver, lead, copper, zinc, iron, manganese,

chromium, tungsten, molybdenum, aluminum, barium, mercury, arsenic, talc, antimony, sulphur, lime, etc. There are rich placers, high-grade gold ores and high-grade silver-lead ores near the surface, which the prospector can work himself, large, medium to low-grade veins of gold, copper, silver-lead and zinc ores, and mica, marble and cement, clay, etc., for the capitalist; and a great field for the metallurgist and the scientist. The high mountains with their tunnel sites, the abundance of large timber for lumber, charcoal and other mining purposes; great water power at or near every mine, assuring electricity for power, light and smelting; numerous navigable lakes and streams, together with the good roads policy and the liberal mining laws of the Provincial Government, form a combination which the trained mining man and the careful investor cannot afford to overlook.

MANUFACTURES.

Revelstoke owns its own water, light and power systems. Since electric light and power are developed from water power it can offer very cheap rates on these commodities to any manufacturers who will settle here. There are openings at present for pulp and paper factories, tannery, machine shop, foundry, smelter, brickyard, fruit and vegetable cannery, sugar beet factory and flour mill.

SPORTSMEN.

Revelstoke being in the heart of the best hunting grounds in Canada, affords to those desirous of doing so, the opportunity of meeting the monarch of the mountains, the fearless grizzly or the silvertip bear. The elusive mountain goat will give the keenest sportsman ample opportunity to cultivate patience and endurance, while caribou and deer will repay the hunter for the task of bringing them down. Geese, ducks, partridge, ptarmigan and other wild fowl are found over the whole district. Guides and outfits can be secured here, and any game desired may be reached in from two to three days.

ATTRACTIONS.

To the Alpine climber there are plenty of unconquered snow-clad peaks that offer all the difficulties and dangers of the Swiss Alps. To those who wish to get a glimpse of the rugged grandeur of this sea of mountains, without the danger, there is an auto road which affords this pleasure, or the mountain trail either for foot or on horse-back. When the summit is reached, instead of the usual rocky splendor there extends a level plateau for miles, so level that golf links are contemplated with the building of the chalets.

Arrow Lakes—27 miles south of Revelstoke the Columbia River loses its identity in a chain of lakes. The C. P. R. from Revelstoke connects at Arrowhead with a palatial line of steamers, which lands the tourist in Robson in 10 hours. Arrow Lake has been likened to Lake Geneva. There are sheer, rocky cliffs, the heavily timbered slopes, the fertile valleys with orchards and homes of the settlers dotted here and there, and in the background of it all the eternal snow-clad mountains with the glorious cloud effects, at once the delight and pain of the artist.

Dutchman Caves—Three hours east of Revelstoke on the C. P. R. one can visit these wonderful caves, with their subterranean passages, their century-worn arches, their large chambers whose walls have been worn smooth by the rush of waters as they tore their way into the heart of the mountains. Seven miles from the Caves is the Big Glacier on the C. P. R. A palatial hotel accommodates the tourists who flock from every part of the world to take in the grandeur of the scenery of this summer resort. Swiss guides are ready to show parties the best trails and the best views. Splendid roads and trails have been made and a week here during the hot summer months will never be forgotten.

Halcyon Hot Springs and Hotel—Noted for its marvellous cures in cases of rheumatism.

Revelstoke offers opportunities in many lines. Fruit-growing, cattle-raising and poultry-raising, mining and logging, manufacturing and agencies, good water and cheap power.

Office of Provincial Government Agent, Assessor and Collector, Land Commissioner Revelstoke Land Recording District, Provincial Police Constable, Gold Commissioner Revelstoke Mining Division, Deputy Collector Inland Revenue (Canada) and Collector of Customs. Office of the Revelstoke District Registrar of the Supreme and County Courts, and Quesnel District County Court. Has public and high schools.

Abrahamson Douglas electrician (apprentice)
Abrahamson E M steno Imperial Bk
Abrahamson John retired
Abrahamson John Albert clerk
Abrahamson J Carl clerk
Abrahamson J K road masters' clerk CPR
Abrahamson O W contractor sash and door factory
Adams D fireman
Adams F boiler foreman CPR
Adams Howard machinist apprtce
Aikins Ray mining
Albertson Oscar laborer
Allen A G
Amato G car repairer
Anderson Albert L foreman CPR
Anderson A M mining
Anderson Carl timber foreman
Anderson John carpenter
Anderson Peter bridgeman
Anderson Sam porter
Anstie W A mng dir Forest Mills of B C Ltd
Antilla A trainman CPR
Armstrong & Co Jarvis H Armstrong mgr mens and boys shoes and repairing
Armstrong J H mgr Armstrong Co
Armstrong J H chief disp CPR
Armstrong W acct Customs Dept
Armstrong W engineer CPR
Armstrong W D clk Customs office
Armstrong Wm J conductor CPR
Armstrong Willis J engineer CPR
Atkins B R Coll of Customs and Inland Revenue
Bachelder E S trainman CPR

Canada's Mildest Havana Cigar — At all First-class Dealers
PARSONS & REYNOLDS, Mfrs., 1022 Seymour St., Vancouver

G. G.
HEATHER
& CO. Limited
Furriers and
Taxidermists

¶ Makers of high-grade made-to-order or ready-to-wear furs of all kinds.

¶ We specialize in remodelling all fur garments.

1029
Granville Street
Vancouver, B. C.

The Modern Office Supply Co., Ltd.
DESKS
Chairs, Tables
Bookcases
FILING CABINETS AND SUPPLIES
Non-shine Felt Chair Pads
(They save the clothes)
Modern Furniture for the Modern Office
163 Pender St. W.
Vancouver, B. C.

FRANK SPENCER
Vernon, B.C.
ORCHARDS
HOMES
OKANAGAN LANDS
The Best Farming in British Columbia
FRANK SPENCER
Vernon, B.C.

Bain Miss A steno Sutherland & Hamilton
Bain A R engineer CPR
Bain T W jailor police station
Baker L A clerk Columbia Hardware Co Ltd
Barber J Guy watchmaker jeweler
Barber W J shop foreman CPR
Barker Miss Alice waitress
Barraud F fireman CPR
Barrett C clerk C B Hume & Co Ltd
Barrett Thos ranching
Barley J W fireman CPR
Barton Wm photographer
Bassett E J relieving disp CPR
Bassett Ivor princ Selkirk school
Bassett J M mixed farming
Batten C E trainman CPR
Beaton Mrs Jean D dry goods and notions
Beavo W engineer CPR
Beck J conductor CPR
Beckwith F fireman CPR
Beech T teamster city transfer
Bell David S boilermaker CPR
Bell Dougald fitter CPR
Bell G W Ltd G W Bell mng dir grocers bakers and confectioners
Bell J G pipefitter CPR
Bell Miss M registration clerk PO
Bell W conductor CPR
Belcher Wm blacksmith CPR
Belenske John car repairer
Bentley G engineer CPR
Beresford Harry fitter CPR
Bews F G jeweler and optician
Bews J H pharmacist Walter Bews
Bews Kenneth Fraser

BEWS, WALTER
Alderman. Druggist, Stationery, Kodaks and Photographic Supplies. Agent for Victrolas (Victor Talking Machine).

Blackberg Andrew sec foreman CPR
Blacklock B R sr clerk CPR
Blackwell Douglas engineer CPR
Blake J engineer CPR
Blondheim M laborer CPR
Bond E H janitor Court House
Bourne E J men's clothing and furnishings boots and shoes
Bowonick J fireman CPR
Boyd J bee-keeping
Bradshaw Ernest W
Bradshaw Howard mach app CPR
Bradshaw J L bee-keeping
Bradshaw Thos Wm
Bradshaw Wm Howard
Braham H P Burns & Co Ltd
Bregolisse B general store
Bridge Miss Inis clk C B Hume Co
Bridge R C J switchman CPR
Bridge Wm C N weighmaster
Bridge W W car inspector CPR
Brier W engineer CPR

BRIGGS, W. I.
City Solicitor, Barrister and Notary Public, Chairman School Trustees.

Brown A divn master mech CPR
Brown N R Prov assessor and coll Revelstoke Dist
Bruce H conductor CPR
Bruner W C trainman CPR
Bunyan John janitor City Hall
Burn Wm trainman CPR
Burns P & Co Ltd B H Lowder mgr whsle and retail meats provisions
Burridge E G of Burridge & Son
Burridge H E of Burridge & Son
Burridge & Son E G Burridge H E Burridge plumbers and tinsmiths McClary furnaces
Busch Miss Julia steno City Hall
Calder B C trainman CPR
Calder C W city constable
Calder D engineer CPR
Calder W C cattle-raising and sec Big Eddy school board
Calson A G milkman
Cameron H C bee-keeping
Campbell C J inspector
Campbell D fireman CPR
Campbell D N farming
Campbell J A farming
Campbell W R farming and dir United Farmers of B C

CANADIAN BANK OF COMMERCE
W. J. Coulthard, Mgr.

Canadian Pacific Telegraph Co J L Smith agent
Candy P E fireman CPR
Carlson H C farming
Carlson S dairy farming
Carmen J E mgr Revelstoke Creamery Co Ltd
Carmichael J engineer CPR
Carmichael John machinist CPR
Carmichael J fitter CPR
Carmichael J S loco eng CPR
Carpenter H engineer CPR
Carr A C trainman CPR
Carson C fruit-growing
Cartwright J W mgr Knowles & McAuley
Cashato D mixed farming
Cashato Julius farming
Catlen Luigi driver
Cato Arthur fitter CPR

CITY TRANSFER
B. D. Switzer, mgr. Express and Draying, Coal, Storage, Agent for Imperial Oil Co.

Clark G fireman CPR
Clay C conductor CPR
Clay W M conductor CPR
Cleland Jas chief of police
Cochrane F B conductor CPR
Cocks S J fitter CPR
Colbeck Henry farming and dir United Farmers of B C
Colarch E billiard and pool parlor
Collia Bruno section foreman

COLUMBIA HARDWARE CO., LTD.
C. B. Hume, Mng. Dir. General Hardware and Furniture, McClary Stoves and Ranges.

Comozzi Jas machinist helper CPR
Comozzi John farming
Concellene A farming
Conpe Chas ranching
Connelly W A P groceries alderman
Copeland R R
Cook Henry log scaler
Cook H inspector Dom Lands and Crown Timber
Corkill Wm bridgeman CPR
Cormier F conductor CPR
Cormier W W laborer
Corrente A machinist helper CPR
Corsford Jas loco engineer CPR
Cosby H L fireman CPR
Cosford J engineer CPR
Costerton M F trainman CPR
Coulthard W J mgr Bank of Com
Coursier H N insurance
Coursier Mrs H N school trustee
Cowie Andrew restaurant
Cowan D electrician
Cowan W pres and mgr Revelstoke Trout Lake & Big Bend Tel Co
Cowan Wm Patrick
Cranston S F
Crawford Jamieson firepan man CPR
Crawford Jos farming
Crawford W engineer CPR
Crawford W L
Creelman Miss E tchr Selkirk Sch
Creelman Miss Laura teacher Central school
Cressman & Co tailors
Cressman W W

Crick Mrs A dry goods
Crowe A W conductor CPR
Crowle S D mixed farming
Crulman Mrs E school teacher
Crump T H trainmaster CPR
Curtis Joseph transfer and coal dlr
Dabell E clerk C B Hume & Co Ltd
Dabell Richard teamster
Daem Jos foreman
Daniels F W train clerk CPR
Davenport C statnry fireman CPR
Davenport C H oil pumpman CPR
Davidson A coal and draying
Davies W nurse Queen Vic Hosp
Davis Chas clerk Walter Bews
Davis G dispatch clerk PO
Davis G O P conductor CPR
Davis Jas bridgeman CPR
Day Jos ranching
Dean P engineer CPR
Deblass Jos car repairer CPR
Defoe Peter mining
Delacherous G A roadmaster CPR
Delaney W laborer
Demptford Geo F fireman CPR
Deptford G engineer CPR
Dickey E electrician
Dickey W Earle elec supt City of Revelstoke
Dickey W J janitor high school
Dings H F trainman CPR
Disney E S fireman CPR
Dixon E A engineer CPR
Donaldson R engineer CPR
Donaldson W B engineer CPR
Donaldson W E clerk Walter Bews
Donnelly Geo farming
Downing A R car inspector CPR
Downs T Enterprise Brewery
Dunlop Jos engineer CPR
Dunn Wm carpenter
Dziadosz P mixed farming
Eades W J princ Central school
Earnest A fireman CPR
Eaton Miss Annie teach high sch
Edgar John bridgeman CPR
Edwards Geo Washington
Edwards M trainman CPR
Elliott R A yard foreman CPR
Empress Theatre W A Smythe mgr burlesque and picture shows
English J C trainman CPR
Enterprise Brewery T Downs mfrs Enterprise porter and near beer
Esselmont R trainman CPR
Evans S E fireman CPR
Fagnelli Jos foreman
Fagnalli N laborer
Faint E engineer CPR
Falk O engineer CPR
Farmers' Market W Smith sec Farmers' Institute meat market
Farmiloe J trimmer CPR
Farrow W E teamster
Ferguson F trainman CPR
Ferguson I C brakeman CPR
Ferguson John laborer CPR
Ferguson L C trainman CPR

FIELD, CHAS. M.
Notary Public, Real Estate, Insurance and Loans.

Fleming W road foreman Dom Govt
Fleming W G clerk Dom Lands
Fleetham F clerk
Foote W A contractor
Forbes E N D general store
Forde Geo clerk Imperial Bank

FOREST MILLS OF B. C., LTD.
W. A. Anstie, Mng. Dir.; I. Hale, Sales Mng. Manufacturers of Fir, Hemlock, Cedar, Pine and Larch Lumber, Mouldings, Finish, Lath and Shingles. Mills at Taft, Three Valley, Cascade and Nelson.

Frederckson Carl foreman
Freeman B C clergyman
Freeman Helen teacher Central sch
Fronson G M bridgeman
Fuoco L J grocer
Fuld J S fireman
Fyfe O K messenger

GALLICANO, DOMINICK
General Store, Baker and Confectioner. Alderman.

Gardner Miss R nurse Queen Victoria Hospital
Garner Geo farming
Gastaldin F machinist helper
Gayman B F mixed farming
Geoghegan G I acct P Burns & Co
George Henry fireman
Genzal A H trainman CPR
Gibson Rev A R clergyman
Gibson Alex brakeman
Gibson Miss M nurse Queen Victoria Hospital
Gillan Agnes school teacher
Gillispie Thos bridgeman
Goble Jas machinist
Goble M blacksmith CPR
Goch M dairy farming
Godard H H acct CPR
Godfrey J R fireman CPR
Gordon W A city clerk treasurer assessor and collector
Gosbey H conductor
Grace Thos farming
Graham J roadmaster CPR
Graham W fireman
Granstrom Chas ranch and dir United Farmers of B C
Gray D fireman CPR
Griffin M conductor CPR
Griffiths F T chief clerk CPR
Griffiths T dairy farming
Grubbe W R mgr Imperial Bank
Gruner A eng P Burns & Co Ltd
Guilletto Jas general store
Hacker H W switchman CPR
Hadow Mrs Eland
Haggott Chas
Hale I sales mgr Forest Mills of B C Ltd
Halligan T W princ high school
Hamilton John D
Hamilton J H physician medical health officer police magistrate
Hamilton W janitor Central school
Hammond J trainman CPR
Haner C dairy farming
Haner J N dairy farming
Haner J R mixed farming
Haney F dispatcher CPR

HANSFORD, W. F.
Barrister.

Hanson A A G trainman CPR
Hardie Miss J teller Bank of Com
Harling S J trainman CPR
Harris Albert boiler maker CPR
Harris W fireman CPR
Harrison C fireman CPR
Hathaway J farming
Haug H trainman CPR
Haulding J M eng CPR
Hay H pres United Farmers of B C
Heard T dentist
Henderson C A boilermkr hpr CPR
Henderson J engineer CPR
Henderson P B conductor CPR
Henry John boilerwasher CPR

HILL, F. B.
Barrister and Solicitor.

Hind Geo
Hobson A baker and grocer hay flour and feed
Hogarth A C acct Molsons Bank
Holten C E T mach appren CPR
Hooley F B engineer CPR
Hope T yardmaster CPR
Hornell W mgr dry goods dept C B Hume Co Ltd
Hoszouski D mixed farming
Hughes T conductor CPR

Western Specialty Limited
Office Supplies
LOOSE-LEAF FORMS and BLANK BOOKS in all SIZES and RULINGS
Western Specialty Limited
572 Granville Street
Vancouver, B. C.

EVANS & HASTINGS

THE PIONEER PRINTERS

Only first-class work leaves this office.

QUALITY supreme in stock, style and distinctiveness.

Try us with your next order.

578 Seymour Street Vancouver, B. C.

BROWN BROS. & CO. Limited

Florists

Cut Flowers
Wedding Bouquets
Funeral Designs
SEEDS
BULBS
POT PLANTS
NURSERY STOCK
Fruit and Ornamental Trees and Shrubs
CATALOGUE FREE
Address Mail Orders to
48 Hastings St. E. Vancouver, B. C.

HUME, C. B. & CO., LTD.
C. B. Hume, Mgr. Department Store.

Hume C B mgr C B Hume & Co Ltd and mng dir Columbia Hardware Co Ltd sec school board
Hume J P mgr men's furnishings dept C B Hume & Co Ltd
Hume R C
Hume R M mgr grocery dept C B Hume & Co Ltd
Hunerfouth Fredk barber
Hunt C teamster C B Hume & Co
Hunt H E laborer
Hunter J P eng CPR
Hyatt Miss Jean tchr Central school
Hyde C E clerk

IMPERIAL BANK OF CANADA
W. R. Grubbe, Mgr.

Inkster Wm car inspector CPR
Innes J A chief clerk CPR
Jacobson A lumbering
Jacobson Frank saw filer
James A C
Jamieson Jos carpenter
Jenkins Emma tchr Central school
Jenkins J engineer CPR
Jensen A fireman CPR
Johnson A fireman CPR
Johnson Arthur Govt Agent Registrar Supreme and County Courts Prov Govt Gold Commr and Stipendiary Magistrate
Johnson Bertha E clerk
Johnson C A fireman CPR
Johnson Capt Chas boat captain
Johnson C J
Johnson Geo A pump man
Johnson J car inspector
Johnson J engineer CPR
Johnson K E mixed farming
Johnson O engineer CPR
Johnson Oscar bridgeman
Johnson S engineer CPR
Johnson Samuel farming
Johnson Segfried
Johnson Sydney carpenter
Johnson W T acct
Johnson W T sec-treas C B Hume & Co Ltd
Johnston D H fireman CPR
Johnston Hazel clk City Transfer
Joliffe Chas
Jones A conductor CPR
Jones Andrew brakeman
Jones Miss E E cashier C B Hume & Co Ltd
Jones Jas H laborer
Jones Miss M gen del clk PO
Jones O trainman CPR
Jordan Walter editor and mgr Revelstoke Review
Keegan H W engineer CPR
Kellett S A switchman CPR
Kemerling G L dispatcher CPR
Kempster Harry fitter CPR
Kempster Henry tool maker
Kennedy David carpenter
Kennedy Peter mining
Kenward A engineer CPR
Kenward Beverley mach appr CPR
Kenward A J fireman CPR
Kenyon Ed trapper
Ketcham E C dispatcher CPR
Ketchum W W prop Service Barber Shop
Kilby J engineer CPR
Kilpatrick Thos Govt inspector
Kimberley G carpenter loco CPR
Kimberly Geo M carpenter

KING EDWARD HOTEL
H. J. McSorley, Prop.

Kincaid A E Kootenay Agencies Ltd
Kipp C W engineer CPR
Kirkpatrick Thos supt of Bridges Prov Dept of Public Works
Kitson Andrew packer
Knight G H tailor
Knights of Pythias Gold Range Lodge No 26 Jas Cleland Chancellor Commander Thos Smith keeper of R and S
Knowler & Macaulay Ltd J W Cartwright mgr CPR boarding contrs
Knox J conductor CPR
Koelkenbeck Miss G Nurse Queen Victoria Hosp
Koller S B trainman CPR
Konghan D B conductor CPR

KOOTENAY AGENCIES, LTD.
A. E. Kincaid, Mng.-Dir. Real Estate, Insurance and Financial Agents.

Kootenay Lodge A F and A M No 15 Mr Sheppard Worshipful Master W Adams sec
Laforme Geo farming
Laing F W poultry-breeder
Lancaster F trainman CPR
Langille Alex D trainman
Langley A E mining engineer in chg Mining Division No 5
Lapworth J J fireman CPR
Larder Reo George
Larson Oscar farming
Laughead Hugh carpenter
Laughlin H C dispatcher CPR and alderman
Laughton John mgr Windsor Hotel
Law R fireman CPR
Law W J sheriff prov govt
Leblas Louis farming
Lee A engineer CPR
Lee John mining recorder
Lee J H clerk
Leedham G engineer CPR
Leighton C V C fireman CPR
Leslie Wm
Lessard E fireman
Levesque A Pete prop Union Hotel
Limbert C icing foreman and weigh man
Lindmark Chas F general store
Lister H M mgr Molsons Bank
Little John laborer CPR
Little T E dispatcher CPR
Londen Jean teacher Selkirk school
Long Tony foreman
Lonneke F W fireman CPR
Loyal Orange Lodge No 1658 W G Watson worshipful master James McIntyre sec
Loyst Miss A nurse Queen Victoria Hospital
Lundell A F city foreman and supt water works
Lundell C E carpenter
Lyons Clarence J H pres YMCA
Lyons J engineer CPR
Lyons John Henry
Lyttle Miss D ledger Can Bk Com
McAlpine D engineer CPR
McArthur A general foreman CPR
McArthur E J fitter CPR
McBean E mining
McCallum Thos clerk
McCallum B mgr Revelstoke Hotel
McCannell D engineer CPR
McCarty Miss Blanche steno Dom Lands Office
McCarty F prop Palace Livery
McCrae Alex prospector
McCulloch W engineer CPR
McDaniels F R fireman CPR
McDonald Allen trainman
MacDonald Chas R druggist and stationer
McDonald D A trainman CPR
McDonald D J clerk soldiers civil re-establishment commission
McDonald D W carpenter

McDonald J M conductor CPR
McDonald R M conductor CPR
McDonald W J conductor CPR
McDonell A J farming
McDonell J V trainman CPR
McDougal D R engineer CPR
McDougall P fireman CPR
McEachern A F trainman CPR
MacEachern T D watchmaker
McFadyen A conductor CPR
McGiven Miss A steno govt agents office
McIntosh D M dairy farming
McIntyre A N conductor CPR
McIntyre James commission merchant and mens clothing
McIntyre John grocer
McIntyre R L conductor CPR
McKay H trainman CPR
McKay R fireman CPR
McKenzie E fireman CPR
McKenzie J B general road foreman
McKenzie Rev J C RC priest
McKenzie Mrs L J clerk C B Hume & Co Ltd
McKenzie W E engineer CPR
McKinnon C R oper Power House
McKinnon H F McKinnon cigar store mayor and dir United Farmers of B C
McKinnon Jos clerk
McKinnon J G of McKinnon & Sutherland
McKinnon Cigar Store H F McKinnon prop cigars and tobacco billiard and pool parlor chairman police commission

McKINNON & SUTHERLAND.
J. A. McKinnon and S. A. Sutherland. "Fit Reform Clothing," Men's Clothing and Furnishings, Boots and Shoes.

McLean A conductor CPR
McLean Miss E nurse Queen Victoria Hospital
McLean Harvey
McLean W engineer CPR
McLeod D engineer CPR
McLeod K S trainman CPR
McMahon Allan boilermaker CPR
McMahon Samuel blacksmith and carriagemaker
McMahon W teamster
McMillan J A brakeman
McMillan Thos boilermaker CPR
McNab T C vice-pres YMCA
McPherson D conductor CPR
McQuarrie J K fireman CPR
McRae Alex promoter
McRae H conductor
McRae J R conductor CPR
McRae K chief volunteer fire dept No 2 hall
McRae Kenneth G of McRae Shoe Store
McRae Shoe Store Kenneth G McRae prop mens womens and childrens shoes boys furnishings
McSorley C clerk P Burns & Co Ltd
McSorley H J prop King Edwd Htl
Mackenrot Ernest engineer CPR
Macnabb T C supt CPR
Maddocks A A lineman CPR
Malcolm J J laborer
Maley J florist
Manley J engineer CPR
Manning H confectionery mfrs and retail tea rooms police commsr
Marimo F mixed farming
Marino P section man
Markstrom Edith steno Forest Mills of B C Ltd
Martin Wm messgr Imperial Bank
Martin T resident engineer CPR
Marshall Mrs C T
Masson Louis C groceries and prov
Matheson G mixed farming and sec Begbie school board
Mathie James blacksmith
Maxwell J dispatcher CPR
Maxwell W trainman CPR
Mazourek S mixed farming
Mead J prov constable
Mead W A engineer CPR
Melville W V engineer CPR
Menhevick C mining
Middleton J engineer CPR
Middleton J W trainman CPR
Miller A E inspector of schools
Miller C mixed farming
Miller John P boilermaker CPR
Miller Robt fitter CPR
Miller W B and B master CPR
Milne Geo bridgeman
Milne Jas stationery fireman CPR
Mitchell J W trainman CPR
Moase S E engineer CPR
Mole W H night shop foreman CPR
Molholland H trainman CPR
Molsons Bank J F Shaw mgr
Montgomery D G soldiers re-establishment bureau
Montgomery J C
Montgomery H H tchr Central schl
Moran Lillian tchr Central school
Moran P train clerk
Morgan Isaac
Morris T W
Morris W A auditor workmens compensation board
Morton Leigh bee-keeping
Morrison H fireman CPR
Munro J H P trainman CPR
Munro J S H clerk customs office
Murray D J engineer CPR
Murray J R fireman CPR
Nagle G B mining
Neale R A laborer
Needham Hy bee-keeping
Needham S contractor alderman chief vol fire dept No 1 hall
Neil Bert brakeman CPR
Nelson Andy blacksmith
Nelson A W brakeman
Nelson John foreman
Nelson N trainman CPR
Nelson Miss T nurse Queen Victoria Hospital
Norberg E farming
Norberg Otto carpenter
North M E
O'Connor P fireman CPR
O'Connor W J fitter CPR
Olsen P J farming
Olson Carl G farming
O'Neil T engineer CPR
Order Eastern Star M E Beck sec
Orr D laborer CPR
Osborne W H physical dir YMCA
Orser S B trainman CPR

PALACE LIVERY.
F. McCarty, Prop. Ford Agency. Auto and Livery for Hire. Feed Stables. Blacksmith.

Palmer J operator power house
Parker Philip fitter CPR
Parkinson S G trainman CPR
Parsons H car inspector CPR
Parsons S T prop Mountain Garage
Paterson John butcher
Patterson W clerk assessors office
Patrick L engineer CPR
Patrick Miss L M ledr Molsons Bk
Payne Arthur carpenter
Payne A janitor Selkirk school
Penzer Miss Grace tchr Selkirk schl
Perry A W conductor CPR
Perry M H trainman CPR
Pettipiece J H conductor CPR

Columbia Stump Pullers

Hand Power
Horse Power

Modern equipment for
LOGGING
MINING
LAND
CLEARING

Opsal Steel Co.

Quebec and Dufferin Sts.
VANCOUVER

You Know
MOORE LIGHT

is used all the world over as it is the recognized light for country districts.

R.M. Moore & Co. Ltd.

Lighting Devices
Manufacturers
VANCOUVER B.C.

DO THIS TODAY

Subscribe to the

VANCOUVER DAILY SUN

Vancouver's Only Morning Newspaper

7 Big Daily Issues Every Week

Phillip T B trainman CPR
Pletch S M yard foreman CPR
Post Office T E L Taylor pm
Pradolini A contractor
Pugsley John blacksmiths helper
Pulley H C trainman CPR
Purvis J P engineer CPR

QUEEN VICTORIA HOSPITAL.
Miss Anna D. Lister, Matron; W. H. Sutherland, Medical Supt. (Undenominational) 60 Beds.

Rabitt D pipefitter CPR
Rankin A clerk
Rankin P C billposter
Ratcliffe Geo H fireman
Rear A J engineer CPR
Rear J W engineer CPR
Rebecca Lodge
Reid H fireman CPR
Reimllard S M mining
Rennie W S farming
Revelstoke Chapter RAM No 126 D Adam ZC J Aman sec
Revelstoke Creamery Assn J E Carman mgr mfrs creamery butter and cheese

REVELSTOKE HOTEL.
Bert McCallum, Mgr. C. P. R. Depot.

Revelstoke Lumber Co Ltd lumber mfrs C F Lendmark mgr W T Johnson sec-treas (mill at Pingston Creek)
Revelstoke Meat Market John Robertson prop meat market
Revelstoke Oyster & Chop House Eng Chong prop restaurant
Revelstoke Preceptory No 61 KT H N Phillips presiding preceptor Thos Hope registrar

REVELSTOKE REVIEW PUBLISHING CO., LTD.
Walter Jordon, Editor and Manager, Publishers of Revelstoke Review. Job Printing.

Revelstoke Sash & Door Factory O W Abramson mgr
Revelstoke Trout Lake & Big Bend Telephone Co Ltd W Cowan pres and mgr B R Reynolds sec
Reynolds B R acct city hall
Richards G E
Robbins Miss J A ledger Imp Bank

ROBBINS, S. G.
Insurance, Real Estate, and Coal. Agents Dominion Express. Money Orders.

Roberts H fireman CPR
Robertson Hannah G head nurse Queen Victoria Hospital
Robertson Helen W nurse Queen Victoria Hospital
Robertson John prop Revelstoke Meat Market
Robertson Robt fitter CPR
Robinson Chas G loco painter
Roney C P acct Can Bk of Com
Ross G M
Ross N A trainman CPR
Ross Y conductor CPR
Rosse & Dredge barbers
Ruark H L dispatcher CPR
Rutherford J engineer CPR
Samson John painter
Sanders R S trainman CPR
Sang Lee mixed farming
Saparits F sec Cartier school board
Saunders A S engineer CPR
Savoie M trainman CPR
Sawyer H mixed farming
Sawyer R H lumber mfr
Schafe Mrs M A asst postmaster
Schous F conductor CPR
Scott Malcolm
Segur V fireman CPR
Seigfried H painter
Selkirk Hotel J A Stone prop
Service Barber Shop W W Ketchum prop
Shaw J E engineer CPR
Shaw J F mgr Molsons Bank
Shearing E A fireman CPR
Shepherd W J car foreman CPR
Shields J mining

SIBBALD, J. D.
H. H. McVity, Mgr.-Dir. Real Estate, Insurance, General Commission Agents & Notary Public.

Sidaway Jos
Siegfried H janitor Molsons Bank
Simpson G trainman CPR
Skelding Louis sheet mtl wkr CPR
Skene S T teller Imp Bk of Can
Smith A L sec YMCA (Ry Branch)
Smith Catherine tchr high school
Smith C E electrician power house
Smith C W asst Agent Dominion Lands Office
Smith J L agt CPR Tel Co
Smith T P clerk
Smith W E dairying swine and cattle-breeding
Smith W S fireman CPR
Smythe Miss A nurse Queen Victoria Hospital
Smythe Hugh E J bee-keeping
Smythe Roy M
Smythe W A mgr Empress Theatre alderman and police commissioner
Smythe Roy M billiards and pool cigars and tobaccos employment office and poultry-breeding
Somes F yard foreman CPR
Somes T J conductor CPR
Soucie E
Southworth C oil pumpman CPR
Spurgeon S fireman CPR
Steed Thos customs officer
Stewart E C trainman CPR
Stingley S engineer CPR
Stone C O clerk Molsons Bank
Stone J A mgr Selkirk Hotel
Stone R A teller Molsons Bank
Stonex H B machinist
Stopford E E conductor CPR
Street Irma school teacher
Sturdy Hardware Co Helen B Sturdy prop hardware crockery and china
Surtess E H lineman

SUTHERLAND & HAMILTON.
W. H. Sutherland and J. H. Hamilton. Physicians and Surgeons.

Sutherland G J engineer CPR
Sutherland J P express and transfer
Sutherland S A of McKinnon & Sutherland
Swanney David Deighton
Switzer B D mgr City Transfer Co
Tapping A alderman
Tapping C teamster City Transfer
Taylor F E L postmaster
Telfer Mrs M tchr Central school
Thomas Miss A nurse Queen Victoria Hospital
Thomas G R engineer CPR
Thompson A W clerk C B Hume & Co Ltd
Thompson J T engineer CPR
Tomlinson Garret
Tomlinson G L
Tomlinson W engineer CPR
Topping Robt alderman
Tossell E J trainman CPR
Towse D clerk
Treat C J conductor CPR

Trueman E H engineer CPR
Turnross Livery C Turnross prop
Union Cigar Factory
Union Hotel A Pete Levesque prop
United Farmers of B C H Kempster sec and mgr co-operative store meats provisions farm implements and supplies hay grain and feed
Unsworth W R acct Imperial Bank
Upper R A farming
Urquhart A D conductor CPR
Urquhart C D A conductor CPR
Urquhart Gladys tchr Selkirk schl
Urquhart R H conductor CPR
Van Horne Berton
Veltri Tony shoe repairing
Wadman T J land agent crown timber agent chief fire ranger Dom Lands Office
Wah Chung grocer etc
Wady Geo
Walker Miss E W T steno
Walker Jas cigar mfr
Walker T T fireman CPR
Ward J B engineer CPR
Wardell J S trainman CPR
Wardrope John hostler CPR
Warnock Jas engineer CPR
Watson A fireman CPR
Watson D clerk McRaes Shoe Store
Watson H trimmer CPR
Watson W G laborer CPR
Watt A car inspector
Webster G C fireman CPR
Webster H A engineer CPR
Wells F B mens furnishings boots and shoes
Westaway F W trainman CPR
Westerlund J T mixed farming
Wharton J engineer CPR
Whiffen H C teamster C B Hume & Co Ltd
White J E trainman CPR
White J H carpenter
White M J fireman CPR
Williamson G engineer CPR
Wilson A caretaker
Wilson J hostler CPR
Wilson J L fireman
Woodland B fireman CPR
Woodland F fireman CPR
Wright S W car inspector
Y.M.C.A. RAILWAY BRANCH.
A. L. Smith, Gen. Sec.
Young Sam
Young Fred & Co Fred Young mgr dry goods mens furnishings millinery boots and shoes
Young W A operator power house

REXMOUNT

a post office and ranching settlement on Bridge River wagon road, 18 miles west of Mission, in Dewdney Provincial Electoral District. Reached by stage. Nearest railway station at Bridge River crossing on the P.G.E. Ry., distant 18 miles. Has telephone; nearest telegraph office at Lillooet. Local resources: Mining, stock-raising and mixed farming on a limited scale.
Beaubien A farming and lmbr mfr
Bell G D horse-raising
Bobb M E mixed farming
Coville Robt mixed farming
Freiberg Chas farming
Hamilton Dan mining and trapping
Hansen E O ranching freighting
Hansen P farming
Johnson J W mixed farming
Jones Walter W general store hotel ranching and postmaster
Josephson Frank farming
McDougall E A mixed farming
Morten A H country home and farming
Sibring John farming
Viera Antonio gardening
White Grant stock-raising
Wilksne Carl ranching and road house
Williams Albert farming

RHONE

a station and farming settlement, 4 miles north of Westbridge, 18 miles south of Beaverdell, and 24 miles northwest of Midway, in Greenwood Provincial Electoral District, on the Kettle Valley branch of the C.P.R. Dominion Express, no agent, charges must be prepaid. Nearest telegraph office at Rock Creek, distant 13 miles. Population, about 13. Local resources: Cattle and horse ranching, mining and market gardening. Address mail Rhone, via Westbridge post office.
Carlson Chas W section foreman
Fillmore Isaac mixed farming
Nickleson Richard D mining
Saunier Camille mining
Saunier John mining and farming
Saunier Martial mixed farming

RICHFIELD

a mining camp in the south of the Cariboo District, 2 miles south of Barkerville.

RICHLAND PARK

a suburb of Vancouver. See directory listings under Vancouver.

RICHLANDS

a farming settlement near Vernon. Has local telephone. Address mail Richlands, via Lumby PO.
Andrews Sam farming
Beaven H C farming
Darrow W F farming
Fletcher H farming
Johansen I farming
Kent F C farming
Lynch D A farming
McKay A farming
McQuarrie J farming
Merian C farming
Munro J farming
Neal H farming
Puckett Bros farming
Thompson W S farming
Webb J farming

RICHLEY'S

a post on the Fraser River, 12 miles north of Lytton.

RICHMOND

a salmon cannery on the Fraser River, owned by J. H. Todd & Sons, Victoria, B. C.

RIDEAU

a railway siding on the C.N.R., 9 miles east of Grand Forks, and 6 miles from Cascade, in Grand Forks Provincial Electoral District. Nearest telegraph office is at Cascade. Local resources: Ranching, dairying and poultry raising. Address mail Rideau, via Grand Forks post office.
Atwood C A S ranching
Harris James Anderson ranching
Knight Horace farming

SUCCESS
Business College
Limited
Business
Shorthand
Typewriting
Clerical
Secretarial
Combined
Beginners
and Higher
Accountancy
Courses
Main & 10th
Vancouver, B.C.

North American Life Solid as the Continent

North American Life Assurance Co.

Head Office: Toronto, Ontario

E.W. Keenleyside
Provincial Manager

470 Granville Street
Vancouver B. C.

Phone Sey. 225

North American Life Solid as the Continent

RIDER
a station and settlement on the G.T.P. Ry., 21 miles west of McBride, and 15 miles east of Loos, in Fort George Provincial Electoral District. Canadian Express, no agent, charges must be prepaid. Nearest telegraph office is at McBride. Population, 10. Local resources: Lumbering. Address mail Rider, via Loos post office.
Anderson E railway laborer
Anderson Fred railway laborer
Buckley T railway laborer
Cavanaugh E mining
Geggar Geo railway laborer
Gilboe Jos mining
Mathuk Frank railway laborer
O'Connel Daniel section foreman
Smith James railway laborer
Walsh Edward fruit-growing and farming

RIFLE RANGE
a way-station on the B. C. Electric Ry. Interurban, Vancouver Island system, 9 miles from Victoria. The rifle range, which was built since the commencement of the war, is situated here.

RIONDEL
a post office and settlement on the east side of Kootenay Lake, 12 miles from Kaslo, and 4 miles from Ainsworth, in Kaslo Provincial Electoral District, reached by C.P.R. Kaslo-Nelson water route. Has public school. Nearest telegraph office is Ainsworth. Population, 70. Local resources: Silver-lead ore mining.
Beaumont Wm mining
Beley John Harold acct
Blue Bell Mine (New Canadian Metal Co Ltd owners)
Bureau Fred mining
Davis Geo mining
Eastman B L surveyor
Fowler Samuel S mgr New Canadian Metal Co Ltd and PM
Hamilton M mining
Hearn Roy D chemist
James Jas laborer
Lamont Alex ranching
McCreath — — emp G B Matthew
McDougal Samuel engineer
McGarvey John ranching
McLellan Dan mining
Matthew G B ranching
Mathews Edw engineer
New Canadian Metal Co Ltd Samuel S Fowler mgr
Norris Mrs R E school teacher
Osler Edw machinist
Sherraden Robt mining
Sherwin Chas F supt New Canadian Metal Co Ltd
Sime Jas carpenter
Smith Ambrose mining
Sutcliffe Mrs C E householder
Sutcliffe Dave mining
Sutcliffe John mining
Sutcliffe Mary steno
Watts Fred mining
White Jos mining

RISKE CREEK
(local name Chilcoten)
a post office and settlement on the Fraser River, in Lillooet Provincial Electoral District, reached by P.G.E. Ry. to Clinton thence by stage to 150-Mile House, and thence by the Chilcoten stage 38 miles west. There is a fair road to Soda Creek, 38 miles northeast. Riske Creek is an important stopping place on the Chilcoten stage line where travellers and tourists will find the hotel exceptionally good. Has telephone connections with the Dominion telegraph office at 150-Mile House. Population, about 100. Local resources: Fur bearing animals, stock raising and mixed farming.
Arthur D P stock-raising
Arthur W T stock-raising
Barron B C mixed farming
Beaumont F M stock-raising

BECHER, F. M.
Hotel, General Store and Post Office.
Blenkinsop G stock-raising
Bristol C O mixed farming
Burdett A E ranching
Burns D farming
Cassidy E C ranching
Castellain C M ranching
Cotton R C stock-raising
Damon E A farming
Damon J farming
Durrell H stock-raising
Farwell G W stock-raising
Franklin B farming
Helwig M A farming
Henri V stock-raising
Jasper W T farming
Johnston N S stock-raising
Lynd T stock-raising
McIntyre J laborer
McRae P D stock-raising
Madden E E stock-raising
Meldrum Thos farming
Meldrum Thrift farming
Moon Chas stock-raising
Nordberg E laborer
Owens W laborer
Purkeypile I J farming
Renner G W farming
Richards C E farming
Ross M D stock-raising
Sherwill M E T farming
Slee J A farming
Smith W farming
Stewart J H ranch foreman
Stone M laborer
Stowell E B farming
Stowell J laborer
Stowell R laborer
Sutton F N farming
Till W T stock-raising
Vedan L stock-raising

RITCHIE
a flag station on the G.T.P. Ry., 3 miles east of Lorne Creek, and 8 west of Cedarvale, Lorne Creek is nearest post office.
Curran H watchman
McMann H section foreman

RITHERTON BAY
reached by West Coast Transportation Co.'s steamers.
R Tabatta Co dry salting of fish

RIVERDALE
a Dom. Govt. telegraph office, 19 miles from Nakusp, and 1 mile from Arrow Park, the post office.
Keffer A E farmer and tel agent

RIVERSIDE
a station on B. C. Electric Ry., Lulu Island line, 11.4 miles from Vancouver, and 3 miles from Steveston. Dominion Express; no agent; charges must be prepaid.

RIVERSIDE
a steamer landing on the south side of the Fraser River, opposite Mission City.

RIVERSIDE INN
a post office at the Riverside Inn Hotel, on Cowichan Lake, in Cowichan Provincial Electoral District, Vancouver Island, reached by E. & N. Ry. branch from Duncan, also auto stage; distant 18 miles. Has C.P.R. telegraph; also long distance telephone. Is a fishing and tourist resort. Local resources: Logging and mining. See further directory listings under Cowichan Lake.
Riverside Inn Stelly & Geiger props boats launches and tents during summer
Stelly & Geiger general store

RIVERS INLET
a post office on the west side of River's Inlet, in Prince Rupert Provincial Electoral District, reached by C.P.R., Union SS. Co. and Coast SS. Co. (freight) steamers from Vancouver. Office of Provincial Police Constable.
Brunswick Cannery F Imirg mgr
Cape A K prov constable Prince Rupert police district
Gibson Rev John Methodist minis
Landstead G mixed farming
Rivers Inlet Canning Co B C Canning Co Ltd salmon canning
Victoria Sawmill Co mfrs spruce lumber

ROANEYS
a flag station on the Kettle Valley Ry., 2 miles west of Princeton, in Similkameen Provincial Electoral District. No agent or local residents.

ROBERTS' CAMP NO. 2
a logging camp on the Union SS. Co.'s Loughborough Inlet-Topaz Harbor water route.
Ellis H M & Co logging operators Ben Roberts mgr

ROBERTS CREEK
a post office and settlement on the north shore of the Straits of Georgia, 25 miles from Vancouver, in North Vancouver Provincial Electoral District, reached by Union SS. Co.'s steamers from Vancouver. Has Govt. telegraph office and public school. Population, about 200. Local resources: Fishing, logging, farming, boatbuilding and summer resort.
Batt J mixed farming
Charman A J mixed farming
Croft S mixed farming
Hambury Mrs mixed farming
Hudson G mixed farming
Hudson H W mixed farming
King W J builder and woodworker
McArthur J general store
Orange Mrs E G bee-keeping
Orange Frank poultry farming
Reeve G B H logging
Reeve John mixed farming
Roberts Louis Harry lumber mfr boatbuilder contractor real estate and postmaster
Woodyward W A sec school board

ROBINS RANGE
a post office and settlement east of Kamloops, in Kamloops Provincial Electoral District, reached by stage from Ducks, distance 10 miles, which is the nearest C.P. R. station. Nearest telegraph office is at Ducks. Has Anglican church and public school. Population, about 100. Local resources: Farming.
Barkley Wm H mixed farming
Bennett Richard C mixed farming
Begetti Lorenzo farming and stock-raising
Christman Wm farming and stock-raising
Cotter Oliver V farming and stock-raising
Cowan G C farming and stock-raising
Disdero Barnard farming and stock-raising
Disdero Fred farming stock-raising
Fryatt A P farming stock-raising and sec school board
Gardiner Herbert farming and stock-raising
Guisiano Fred farming and stock-raising
Hall Everett farming and stock-raising
Hardaker Jas farming and stock-raising
Howe Mrs Mary farming and stock-raising
Johnson Ben farming and stock-raising
Johnson Carl mixed farming
Johnson John mixed farming
Johnson Walter mixed farming
McEwan Geo C mixed farming
McNab Mrs Jos mixed farming
McPhail Dan mixed farming
Morra J mixed farming
Mortinson Christopher farming and stock-raising
Potter Jos farming stock-raising and postmaster
Wawn Fred mixed farming and stock-raising
Wickstrom Wm farming and stock-raising

ROBSON
a post office and settlement on the Lower Arrow Lake, 30 miles from Nelson, in Trail Provincial Electoral District, reached by C.P.R. at West Robson, or C.P.R. steamers. Has telegraph office and Dom. Govt. long distance telephone; public school. Population, about 200. Local resources: Fruit and poultry-raising and bee-keeping.
Berry Chas A stock-raising and dairying
Brown Gordon R bee-keeping, sec school board
Clyde Andrew D fruit and poultry farming
Ferguson John D ranching
Fowler Jas fruit farming
Foxlee H R fruit-growing and ranching
Golder Ernest S ranching
Golder H P fruit stock and dairy farming
Hartford A poultry farming
Harvey Walter R rabbits poultry
Horn Geo S fruit poultry and bee-keeping
Irwin Joe A pigs fruit and poultry farming
Irwin Jos lightkeeper Wilson Point

Vancouver Drug Co. Limited
ORIGINAL CUT-RATE DRUGGISTS
MAIL ORDERS A SPECIALTY
6 Stores
Main Store:
405 Hastings St. West
Vancouver, B. C.

Monarch Real Estate
LIMITED
"A Reliable Firm for Good Investments."
MORTGAGES
BONDS
LOANS
BUSINESS CHANCES
Phone Sey. 509
407 Granville St.
Vancouver, B.C.

MORGAN
Ladies' and Men's
TAILOR
Importer of Fine Woolens
Special Attention to Mail Orders
Phone Sey. 633
817 Granville St.
Vancouver, B. C.

Jordan Walter mixed farming
Lundy Arthur dairy farming
McDaniel Marvin stock and dairy farming
McDiarmid & Squires fruit and poultry farming
Oborne F E bee-keeping
Quance L R mixed farming
Trueit Geo fruit farming
Webster J T mixed farming
Wickham & Mitchell fruit and poultry farming
Wickham William Thomas general store and postmaster
Wilson Chas fruit farming

ROCHE POINT

on north arm of Burrard Inlet, 4 miles from Port Moody, and 6 miles east of Vancouver. Has public school. See directory listings under Dollarton, the post office.

ROCK BAY

a post office and logging camp on Johnstone Strait, 120 miles from Vancouver, in Comox Provincial Electoral District, reached by Union SS. Co.'s steamers. Has Dom. Govt. telegraph office and public school. Local resources: Logging.
B C Mills Timber & Trading Co logging operators and general store office ft Dunlevy Ave Vancouver
Des Brisay Mrs M A sec school brd
Des Brisay P logging supt
Hendry A J mgr B C T & T Co
O'Brien D J Logging Co logging operators Bear River 5 miles north of Rock Bay
St Michaels Medical Mission Hospital operated by Columbia Coast Mission
Struthers J postmaster

ROCK CANDY MINE

situated on Kennedy Creek, 5 miles northwest of Lynch Creek, reached by Kettle Valley Ry., distant ½ mile, and government road from Grand Forks, distant 23 miles, up the north fork of the Kettle River. The new extension of track from Lynch Creek is almost completed. Nearest telegraph office at Grand Forks; has telephone communication with Grand Forks, which is also the post office. Population, 35.
Consolidated Mining & Smelting Co mine owner Dan Matheson foreman

ROCK CREEK

a post office and village situated on the Kettle River, 3 miles north of the international boundary line, and 11 miles northwest of Midway, in Greenwood Provincial Electoral District, reached by C.P.R. Kettle Valley branch, distant 1 mile. Office of Sub-Recorder Greenwood Mining Division. Has B. C. and Dom. Govt. long distance telephone offices, public school, Anglican and Presbyterian churches. Population, about 150. Local resources: Farming, stock raising and dairying. Excellent land for stock raising and mixed farming.
Abel W farming
Anderson Mrs L fruit farming
Bell G asst postmaster
Big Store N B Kelsey general store
Bjorkman C dairy farming
Brown H cattle farming
Bubar B W
Bubar Frank farming
Bubar Stanley farming
Calwell J dairy farming
Clark W fruit-growing
Dahl S cattle farming
Danoff Samuel
Falloon H J mixed farming
Gillan R dairy farming
Glossop Mrs W H N fruit-growing
Gooding J farming
Goodwin S cattle farming
Hamilton Mrs H D fruit-growing
Hatton E mixed farming
Hulme Eli cattle farming and bee-keeping
Johns Wm farming
Johnson Andrew farming
Johnson Bros cattle and mixed farming
Johnson O cattle farming
Johnson Sam placer mining
Johnson Wm farming
Kayes J H livery
Kelsey N B general store
Larsen S T prop Riverside Hotel sub-recorder mines dept mixed farming swine-breeding and PM
Lindsay Jas mixed farming
Lord Geo farming
Luce J N prospector
McLennan A D mixed farming
Madge E clerk
Madge F cattle-raising
Madge J C cattle-raising and mixed farming
Martin W L rancher
Marton E R dairy farming
O'Donell Thos blacksmith
Offard J dairy farming
Olsen Carl blacksmith
Pitman G H mixed farming and sec Myncaster school board
Pittendrigh H S farming and sec school board
Porter A customs
Richter E mixed farming
Riverside Hotel S T Larsen prop
Robinson N cattle farming
Rock Wm
Rock Creek Trading Co Ltd O Wheeler mgr general store
Rusch G H poultry farming
Shaver J S cattle horse and swine-breeding
Shillcock Miss agt B C Tel Co
Snell W laborer
Stymets J K farming
Walker John mixed and cattle farming
Welstead F mixed farming
Wharnock Sherwin
Wheeler O mgr Rock Creek Trading Co
Whiting Henry Wilford
Whiting W railway agent
Wilson E F ranching
Wilson E H dairy farming

ROCK ISLAND

a steamer landing on the C.P.R. Columbia River water route. Has government telegraph and Dom. Govt. long distance telephone offices. Address mail Rock Island, via Kaslo post office.
June R L farming

ROCKY POINT

a post office and farming settlement in Metchosin District, about 25 miles southwest of Victoria. Has

government telegraph and public school.
Eastwood F lightkeeper Race Rks
Fall Geo sec school board
Parker Tom mixed farming sheep cattle-breeding and bee-keeping

ROE LAKE
a post office and settlement 65 miles from Clinton, and 38 miles from 70-Mile House, in Lillooet Provincial Electoral District. reached by stage from Clinton. The nearest telegraph office is at 70-Mile House. Population, about 30. Has public school. Local resources: Stock raising. This is a well timbered district, with large lakes and meadows, and hardy vegetables do well.
Chisholm Mrs Adelia sec school brd
Chisholm Jack stock and sheep ranching
Farmer Mr cattle-raising
Hagan Edw ranching
Hanson Frank ranching and stock-raising
Hanson John ranching and cattle-raising
Holland Wm ranching and cattle-raising
Larson Olie ranching and stock-raising
McDonald Archie cattle ranching
McGilvery John cattle-raising
Modsely Morris cattle ranching
O'Neal Edw cattle-raising
Porter Wm cattle-raising
Powell Albert cattle-raising
Powell Harry cattle-raising
Printzhouse Ernest horse and cattle ranching
Printzhouse Hiram Edw ranching
Renshaw Martin ranching and stock-raising
Rouse Chas cattle-raising
Smith Calvin cattle and sheep ranching
Smith E L dairy farming
Sneeves Ben cattle-raising
Sneeves Oscar cattle-raising
Whitely Andrew cattle ranching
Whitely Wm cattle and horse ranching

ROLLA
a post office and settlement, 65 miles from Spirit River, Alberta, and 15 miles from Pouce Coupe, B. C., in Fort George Provincial Electoral District, reached by stage. Nearest telegraph office is at Pouce Coupe. Has Methodist church. Population, about 600. Local resources: Farming and stock raising. Some good homesteads still to be had in this district.
Able Dan stock-raising
Anderson Chas mixed farming
Atkinson Howard general store
Brown John mixed farming
Brown Thos mixed farming
Clay Tom mixed farming
Coons Milo mixed farmng
Coons Wm mxed farmng
Gobin Forest mixed farming
Gobin John mixed farming
Grimmett Dr Methodist minister
Hoffstrom Otta saw mill
Hull Jay mixed farming
Hull Lute B mixed farming
John Burt farming
Kerr Colly mixed farming
Kerr John mixed farming
Little Norman mixed farming
McAlinden J P cattle farming
McClenden James farming
McKinon John mixed farming
Miller Lea H mixed farming and post master
Morganstine — — mixed farming
Nelson Abe mixed farming
Peterson Julius mixed farming
Pierce Blain mixed farming
Pierce Gail mixed farming and sec North Pouce Coupe school board
Pollard James stock-raising
Pollard Wesley stock-raising
Scott Jack mixed farming
Taylor Aaron mixed farming
Taylor John mixed farming
Tower C U mixed farming
Tower Geo mixed farming
Vandewater I D mixed farming
White Richard blacksmith
Zimmerman Henry mixed farming

ROLLING'S LAKE
a Dom. Govt. telegraph office, 19 miles from Vernon, the business centre, and 3 miles from Lumby, the post office.
McDonald Mrs C agt Dom Govt Tel

ROMEO
a siding on the Kettle Valley branch of the C.P.R., 30 miles east of Hope, and 25 miles west of Brookmere, in Yale Provincial Electoral District. Nearest telegraph office is at Brookmere. Dominion Express; no agent; charges must be prepaid. Section crew only residents. Hope nearest post office.

ROONEY
a siding on the G.T.P. Ry., 28 miles west of McBride, and 9 miles east of Loos, in Fort George Provincial Electoral District. Nearest telegraph office is at McBride. Canadian Express; no agent; charges must be prepaid. Local resources: Farming and prospecting. Address mail Rooney, via Loos post office.
Van Slack John farming

ROOSVILLE
a post office and settlement in Southeast Kootenay, Cranbrook Provincial Electoral District, 25 miles south of Elko. Customs preventive station; sub office of Fernie. Has public school.
Dingsdale Geo acting sub collector of customs and sec school board
Gorrie T dairy farming
Philips M dairy farming
Philips W M dairy farming
Rainbow Creek Lumber Co Broley & Nolan props mfrs of pine fir and hemlock lumber
Roo Geo F
Watson J M cattle ranching

ROSEBERY
a post office and settlement situated on Slocan Lake, about 4 miles north of New Denver, on Kaslo-Nakusp branch and Nelson-Slocan-Rosebery branch of C.P.R. and C. P. R. lake steamers route, in Slocan Provincial Electoral District. Has C. P. R. telegraph and local telephone offices and public school. Population about 100. Local resources: Lumbering and mining. There is a concentrating plant at this point.

Hayward & Dods
Limited
Plumbers and Steamfitters
PHONES
1854
3908 L
3910 R
927 Fort Street
Victoria, B.C.

Lot Rogers Farms
Complete list of
FARMS
CHICKEN RANCHES
FRUIT FARMS
VEGETABLE GARDENS
DAIRIES
throughout the better settled districts of the province.
Complete lists, maps, etc.
414
Seymour Street
Vancouver, B. C.

CROSBY
and
BISSELL
Stationers
PRINTERS

Office
Supplies

Sey. 261

306 Tower Bldg.
Vancouver, B. C.

B. C.
School
of
Short-
hand
and
Type-
writing

Individual tuition in quiet, home-like surroundings.

Our pupils are filling some of the best positions in the city.

709 Georgia St.
Vancouver, B. C.

George W E
Goodwin C H
Gusto C
King C H
Kober S
Lufking Chas
McLachlin Donald lumbering
McPhee J A
Murphy F J supt Surprise Mining & Milling Co Ltd
Pennock J N
Poolis Jos
Ratcliffe J A
Reid J W
Romano A
Sangola Joe
Schulzke J W mixed farming
Schulzke Wm
Surprise Mining & Milling Co Ltd F J Murphy supt concentrg mill
Teir Alex
Teir John general store hotel prop postmaster and sec school board
Thair Geo
Thornton W F
Tsenery W G
Vanstone Geo lumbering
White C
Wilson J D
Wood W P
Wright Joe farming

ROSEDALE

a post office and village, 7 miles east of Chilliwack, in Chilliwack Provincial Electoral District, on C. N. R. Has auto stage line twice daily to Chilliwack. G. N. W. telegraph and telephone offices. Union church and public school. Local resources: Farming, stock-raising and fruit-growing.

Aitken R M mixed farming
Archibald Edgar general store dry goods men's furnishings boots and shoes hardware groceries confectionery cigars and tobacco
Bell W mixed farming
Bennett A meat market
Bond Wm mixed farming
Bradley Mrs J fruit-growing
Braithwaite A postmaster
Braithwaite Wm farming
Brush H dairy farming
Bustin R mixed farming
Bustin S A farming
Cameron Harry mixed farming
Close Peter & Co Peter Close mgr general store dry goods men's furnishings boots and shoes hardware drugs stationery Ford parts and fishing tackle
Cook I J farmer
Cook H

DELCO-LIGHT INDEPENDENT ELECTRIC LIGHTING PLANT
R. Carter, Agent, Chilliwack.

Fettes W mixed farming
Fraser J A
Graham Stafford of McNair & Graham
Gray J A poultry farming
Greyell David real estate and mixed farming and sec school board
Harrison J H mixed farming
Karr D poultry farming
Karr D Jr mixed farming
Kelley W W dairy farming
Kerr Frank billiards and tobaccos
Kirkbright A mixed farming
Langs J W
McGrath Walter supt Govt ferry
McNair & Graham (N J D McNair and S Graham) S Graham mill supt mfrs cedar shingles
McNair David of McNair & Graham
Martin Albert gardening and fruit
Martin J dairy farming
Mercer Alexander farming
Mercer Jas mixed farming
Mercer John farming
Mercer Mrs J swine cattle and horse-breeding
Mercer Robt bee-keeping farming
Muirhead R J dairy farming
Muirhead Thos bee-keeping
Muirhead Wm mixed farming
Munro Colin mixed farming
Munro C W mixed farming
Munro Jas farming
Nelson J mixed farming
Nelson R M mixed farming and bee-keeping
Nevin D barber
Page Albert logging
Peet A mixed farming
Pickering Wesley bee-keeping and farming
Rae Rev H clergyman Union Church
Read J farming
Roddis H
Rosedale Hotel Chas Somers prop
Ryder Noble mixed farming
Smith R E auto stage between Chilliwack and Rosedale twice daily
Stevenson M dairy farming
Thompson A mixed farming
Thompson W J mixed farming
Tribe Mrs Ozias farming
Tribe W V mixed farming
Vallance M mixed farming
Webb Rev G H Anglican clergyman

ROSE HARBOUR

a steamer landing on the south of Moresby Island, Queen Charlotte Group, Prince Rupert Provincial Electoral District, 8 miles from Ikeda, served by G. T. P. steamers from Prince Rupert.

ROSE HILL

a Dom. Govt. telegraph office, 9 miles from Kamloops, the business centre and PO. Has public school.

McKay A rancher and telegraph agt

ROSE LAKE

a post office and station on the G.T.P., 7 miles west of Palling and 300 miles east of Prince Rupert, in Omineca Provincial Electoral District. Local resources: Farming and ranching.

Ailport George farming
Ailport Harry ranching
Ailport John mixed farming
Ailport Leonard mixed farming
Bedore Adam hay growing cattle-breeding
Bedore Frederick hay-growing cattle-breeding
Bedore Herbt hay-growing cattle-breeding
Bedore John hay-growing cattle-breeding
Bedore Leonard hay-growing cattle-breeding
Bedore Samuel hay-growing and cattle-breeding
Bedore Thomas farming
Bedore Wm hay-growing and cattle-breeding
Lewis George farming
Lewis Percy farming
Ross Chas ranching

ROSS LAKE

(another name for Rose Lake.)

Rossland

an incorporated city on the C. P. R Nelson-Rossland line, and the G. N. R. Red Mountain branch, 54 miles southwest of Nelson, and 6 miles west of Trail. It is 9 miles north of the International Boundary, and capital of Rossland Provincial Electoral District. Office of Provincial Govt. Agent, Assessor and Collector, Gold Commissioner and Mining Recorder Trail Mining Division, Rossland District Registrar of the Supreme and County Court, Deputy Collector Inland Revenue (Canada) and Collector of Customs. The copper and gold mines in the vicinity, of which the Le Roi is the principal, are among the richest in the country. Sixty per cent of the lode gold production of Canada comes from the Rossland District. The city is provided with all modern conveniences, waterworks, electric light and power. B. C. telephone exchange with long distance connections, public and high schools, etc. Local resources: Mining, lumbering and small fruits. Population, 2,000.

Agnew & Co grocers
Allan Hotel Smith & Belton props
Allen Miss Frances teacher
Almstrom I E shoemaker harness
Amas Geo B supt B C Telephone Co
Anderson Robt B & K Milling Co
Archibald W M mgr Consolidated Mining & Smelting Co of Can Ltd
Armstrong F E diamond drill opr
Armstrong J T mining
Armstrong Thos H city weighmstr
Atkinson E G Columbia Garage
Atkinson H W acct Centre Star Mines
Baker Wm acct
Baker Wm mgr A S Goodeve Co
Bank of Montreal G A Lafferty mgr
Barnes Jas mine mgr Consolidated Mining & Smelting Co of Can Ltd
Barrie Robt lumber sash and doors
Bartlett Miss H steno Royal Bank
Baxendale R diamond drill mgr
Belton Jas C Allan Hotel prop
Betts (A M) & Oddy general store
Binnie Richd Prov Fire Warden
Bisson O groceries
Black Bear Compressor
Boucher Chas prop Kootenay Hotel
Bowers H C agent GNR
Brackman-Ker Milling Co Ltd mfrs flour oatmeal etc
Braden W R grocers
B C Cigar Fctry A M Johnson prop
B C Tel Co Ltd Miss E Supple agt
Britt Edward
Brown T H millinery
Burns P & Co Ltd meat market
Cameron Alex tailor
Campbell L A mgr Rossland Water & Light Co Ltd and West Kootenay Power & Light Co
Canada Customs PO Blk
Canadian Financiers' Trust Co Vancouver R J Clegg local correspdt
Canadian General Electric Co Ltd
Cardiff Hotel Harry Morrison prop
Central Hotel S Irwin prop
Centre Star Assay Red Mountain
Centre Star Compressor Red Mountn
Centre Star Mine Red Mountain
Cherrington H cigars and confecty
Chester Rev E A
Chief of Police J T McLean City Hll
Christie A D road supt
Cleeton J ranching
Clegg R J barrister
Coffin J W physician and surgeon
Columbia Bottling Works Jas Harper mgr mfrs soft drinks
Columbia Garage J Henderson & E G Atkinson props
Collis A T printer
Consolidated Mining & Smelting Co of Canada Ltd W M Archibald mgr Fred S Peters supt H W Atkinson acct
Corkill John teacher
Cornish H C Prov land surveyor
Cosgriff Miss steno Royal Bank
Costello W E men's furnishings
Cran J N acct Bank of Montreal
Cram J mining engineer
Cutherbertson H H contractor
Davey Geo F jeweler
Dempster A mining engineer
Dempster C E mining engineer
Denison J G ranching
Deroche Miss E E teacher
Deschamps J S lumber mfg
Driscoll Miss M E oper B C Tel Co
Dunn Geo W assayer
Durkee C tel operator CPR
Eagle's Hall Columbia Ave
Elletson W A editor Rossland Daily Miner
Embleton Grocery Co Thos Embleton prop
Embleton Mrs Thos teacher
Enderby A ranching

ESLING, W. K.
Financial Agent, Life, Fire and Accident Insurance.

Evans R T deputy sheriff
Falding W H acct Bk of Montreal
Fire Hall Queen St
Forteath S W mining engineer
Fox Robt W councillor
Fraser C E machinist
Fraser Miss Florence J teacher
Freeman Ed druggist
Freeman Melvin druggist
Freney J H brickmason
Fry W H acct
Garbutt W J mining
Gilmour Thos H chartered acct
Goodeve A S & Co Ltd insurance etc
Goose Roland machinist
Govt Offices Columbia Ave
Gow J S bee-keeping
Graham Fred mine foreman
Graham Willard immigration offcr
Grant David stonecutter
Graves M A
Great Northern Ry H C Bowers agt
Green Geo H mgr Hoffman Hotel
Grigor R W Inland Revenue officer
Glencross Hugh city foreman
Gregory Miss Marcella M teacher
Gunning W N dentist
Hackney S J prop picture show
Hanna R
Harper Jas mgr Columbia Bottling Works
Hayden W mixed farming
Henderson Hugh of Le Roi Brewery
Henderson's Livery & Garage M A Henderson prop livery garage repairs accessories wood and coal ice autos and auto trucks for hire gas and oils
Henderson M A of Henderson's Livery and Garage
Hill Miss I B Royal Bank
Honey J H undertaker and furniture
Horwell John ranching
Hunt Bros confec and stationery
Hunt Percy of Hunt Bros

THE AP QUALITY

The
Acme Press
Limited
PRINTERS and BINDERS
Office Stationery
Loose Leaf Systems
Advertising Booklets Catalogues, Etc.
753 View Street
Victoria, B.C.

Jackson's
BRAIDING AND EMBROIDERY IS UNEXCELLED
We specialize in all kinds of braiding and embroidery from your own or original designs for
DRESSES, SUITS and NECKWEAR
Buttons covered in any shape or size.
555 Granville St.
Vancouver, B. C.

DOMINION PHOTO CO.

COMMERCIAL PHOTO-GRAPHERS

INTERIORS, EXTERIORS

CATALOGUE WORK

CONSTRUCTION IN PROGRESS

INDUSTRIAL DISPLAYS

618 Granville St.

Vancouver B.C.

BATISTE COSTUME CO.

"From Maker to Wearer"

Victory Suits Made in Heavy Khaki Drill $15.00

Mail orders shipped anywhere.

Mercantile Bldg. 318 Homer St. VANCOUVER

HUNTER BROS., LTD.
W. G. Ternan, Mgr. Groceries, Hardware, McClary Stoves and Ranges, Men's Furnishings, Boots and Shoes, Office Furnishings, etc.

Hunter Geo barber
Hutchens R H sec Miner's Union
Inches Miss Agnes steno Bk Montrl
Inches Miss J steno Bk of Montreal
Inches Robt assayer
Irwin S prop Central Hotel
Jay Allison clerk Bank of Montreal
Jay J E teacher
Jay Rupert clerk Royal Bank
Jewell Mrs H oper B C Tel Co
Jewell Miss Laura F teacher
Johnson Andrew M of B C Cigar Co
Johnson Emil shoemaker and shoes
Johnson John M blacksmith
Johnstone H H mine inspector
Jones Mrs H J confectionery
Jordon J M furniture and undertkg
Josie Mine Le Roi Hill
Kemp Jesse mgr A B McKenzie & Co sec Associated Board of Trade of Western B C and sec Rossland Board of Trade
Kent Geo F of Rossland Club
Laface Nick grocer
Lafferty G A mgr Bk of Montreal
Lai Yuen & Co general store
Langdon Ed mining
Larue Amos ranching
Le Roi Mine Le Roi Hill
Le Roi No 2 Ltd B A C Square
Lee J H furniture and crockery
Lee Nick grocery
Levy Ernest mgr Le Roi No 2 Mine
Lingle Miss Nettie C teacher
Lingle W F lumber mfr
Lloyd Mrs K steno
Long Arthur ranching
McAllister R L electrician
McCreary John dairying
McDonald Mrs clerk Bk of Montreal
McDonald C R Dom Customs
McDonald J D asst mgr West Kootenay Power & Light Co
McDonald S J meat market
McDonnell & Costello men's frnshgs
McDonnell D J of McDonnell & Costello
McDougall Jas W mine foreman
McFetridge Samuel contractor
McIntyre A K Rev Father St Zaviers Church
McKay Wm blacksmith
MacKenzie A B & Co insurance brokers Jesse Kemp mgr
McQuade Hugh PO dept
McKenzie Frank M garage mgr
McKenzie Murdock mgr hardware dept Hunter Bros
McKenzie Ollby painter
McLean John G councilor
McLeod A D mgr Royal Bank
McLeod J A Municipal clerk and sec school board
McLeod M W prop Orwell Hotel
McMillan Alfred mining engineer
McMillan A mixed farming
McNeil Edith
McNeil W F boots and shoes etc
McNeil W F men's furnishings
Malcolm Miss Alice E teacher
Malcolm F A
Martin Miss Georgina F
Martin K chief of Fire Dept
Masonic Hall Columbia Ave
Mater Misericordiae Hospital
Meachem Ernest
Michally Miss Bank of Montreal
Miles C J plumbing
Mills S E painter and paperhanger
Miner's Union Hall Columbia Ave
Mitchell R D mining
Moffatt L H mine mgr
Moir Geo T agent CPR
Montcreiff R
Moran M
Morell M S Prov Govt offices
Morgan A W ranching
Morgan H S ranching
Morris F E general store
Morrison E buyer grocery dept Hunter Bros Ltd
Morrison J R fireman
Morton F J
Munn Alex grocery stationery and confectionery
Murphy W S painter paint paper enamels bill posting etc
Nacarrata & Oliva groceries etc
Novoak Geo mining
Nugent M J chief of police
Oliva Jos of Nacarrata & Oliva
Oliver H G
Orwell Hotel M W McLeod prop
Osterblad Erick
Page Alex mining
Patterson Sam billiard hall cigars
Paul D dairying
Peters Fred S supt Consolidated Mining & Smelting Co of Canada
Petroni & Toffelo props Collins Poolroom
Pincott C F R barristers and solctrs
Pitt Alex R mayor
Plester Livery & Transfer Co Jas Plester prop transfer storage wood and coal
Plewman R E police magistrate
Post John N carpenter
Potter Samuel master mechanic Consolidated Mining & Smelting Co of Canada Ltd
Powell Lyall painter
Prest W J prop Rex Theatre
Purcell M E mining engineer
Ramsay John prop Centre Star Htl
Ranetta Helen oper B C Tel Co
Red Cross Rooms
Reid Wm H Prov Govt offices
Reid W H acct West Kootenay Power & Light Co
Roberts L M photographer
Robertson Harry councillor
Robson John C principal Rossland public school
Rod and Gun Club Columbia Ave
Rogers Thos P grocer and confectr
Rolland A W clerk Consolidated Mining & Smelting Co
Rossland Club Queen St
Rossland Daily Miner W A Elletson editor published every Saturday printers and publishers
Rossland Meat Market
Rossland Water & Light Co Ltd L A Campbell mgr
Royal Bank of Can A D McLeod mgr
Sadonovich Steve
Sampson E H S assayer
Sanders F West Kootenay Power & Light Co
Scarpelli Sam
Schmidt John mssngr Bk Montreal
Schorlemmer H W machinist
Sdoa Frank
Seccombe Ed transfer business
Seney L shoemaker
Shannon E S
Shelledy R B
Shirley A J bakery
Singer John B mine owner
Sisich Lewis
Sisters' Hospital Columbia Ave
Sloan John ranching
Smith & Belton props Allan Hotel
Smith C B acct West Kootenay Power & Light Co
Smith C E
Sorbin J E mine owner
Sprague Frank carpenter
Stanton J H tmkpr Le Roi No 2
Stanton Miss Myrtle teacher

Stevens D B collector of customs
Stout Thos druggist
Supple Miss E agt B C Tel Co
Supple Miss M oper B C Tel Co
Talbot Geo mining
Ternan W G pres Board of Trade and mgr Hunter Bros Ltd
Townsend H R Govt agt assessor and collector registrar supreme and county courts gold commissioner and mining recorder Prov Mines Dept Rossland District
Treglown W E mixed farming
Trembath Miss Hazel M teacher
Twaddle Miss Annie E teacher
Urquhart Geo W meat market
Valentyne H C buyer men's furnishings boots and shoes depts Hunter Bros Ltd
VanBuskirk H J mgr P Burns & Co
Wadds Wm postmaster
Wainman W H druggist and statnr
Wall Jas mining
Wallace C H jeweler
Wallace Miss Evelyn steno Bank of Montreal
Wallace Miss Hazel steno Bank of Montreal
Wallis John mining
Weber J
Weir W J tailor
West Kootenay Power & Light Co Ltd L A Campbell mgr
William S C physician and surgeon
Willson W D MPP
Wilson Sam E electrician
Wright Miss G steno Royal Bank
Wright Rev H E Anglcn clergyman
York Miss Gladys teacher

ROSSLYN

see directory listings under Dollarton.

ROSS PEAK

a flag station on main line of C.P.R., 4 miles west of Glacier, in Revelstoke Provincial Electoral District. Dominion Express; no agent; charges must be prepaid. Only section crew. No residents. Address mail Ross Peak, via Glacier post office.

Kellogg B agent CPR
Zulak Tony section man

ROSSWOOD

a settlement on Kitsum-Kelum Lake, 25 miles from Terrace, in Prince Rupert Provincial Electoral District, reached by wagon road from Terrace, which is on the G.T.P. Ry. Has Dominion Government telegraph. Population, about 25. Local resources: Mining and farming.

Allard M mining
Belway J mining
Conroy H farming
Cory R M farming
Couture J mining
Egan A farming
Friekman H mixed farming
Gendron O mining
McKinnon A farming
McLaren A mining
Michaud E mining
Newnham C mixed farming
Ross Mrs farming
Ross T mixed farming
Treston Wm mining
Tyler H mixed farming
Tyler J farming

ROWLINGS

a station on the B. C. Electric Lulu Island line, New Westminster branch, 6.9 miles from New Westminster and 3.4 miles from Marpole. On North Arm of Fraser River, foot of Nanaimo Street, in South Vancouver.

ROY

a post office and logging district 1 mile from Grassey Bay and 146 miles from Vancouver, in Comox Provincial Electoral District, on Union S.S. Co's Loughborough Inlet-Topaz Harbour route. Nearest telephone at Grassey Bay. Has Coast Mission cruiser "Columbia" services, on call. Local resources: Logging and farming. There is considerable arable land in the Inlet which could be taken up if surveyed, especially on the Apple River at the head of Loughborough Inlet, where there is a valley, unsurveyed, about 20 miles long, one-half mile to three miles wide, black loam silt, not a pebble on it, some of which is beaver meadow land, that would all make the finest kind of farming land—mountain range cutting off the north wind in winter. An ideal place when developed.

Byers George mixed farming hog raising hotel prop and PM
Conway Mike fruit poultry rabbits and trapping
Fellowes E P ranching trapping and mining
Green — ranching
Hassan James ranching logging and trapping
Isaacs Gus hand-logging
Kegatua K mfr cedar bolts for Japan
Kerlin Boon poultry ranching
Lawson Gus logging Co logging operators
Peasley Allison ranching logging and trapping
Simpson Wm ranching and logging
Tack Emil logging operator
Willis Neil trapping

ROYAL

see directory listings under Vancouver.

ROYAL OAK

a suburb of Vancouver near Central Park line of the B. C. Electric Ry., 4 miles from New Westminster, in South Vancouver Provincial Electoral District. Has local telephone. Address mail via Alta Vista post office. The Oakalla Prison Farm is located one-eighth mile from here. See listings under Oakalla.

Coates Jas dairy farming
Coates T contractor
Cram W C bee-keeping
Davis Joseph confectionery tobacco
Emery R F
Featherstone R emp lumber yard
Harrington R dairy farming
Holland A horticulturist
Hyde Capt C retired
Johnson A M prop Royal Oak Hotel
Lester W
McLean A K retired
McLaren F teamster
Morcom J motorman BCE Ry
Newlands R florist and gardener

MORGAN McLANE & CO. LTD.
Real Estate
Insurance
Financial Agents
"We specialize in Fraser Valley Farm Lands"
513 Pender West
Vancouver, B. C.

FARM LAND MERCHANTS ASS'N OF AMERICA
LIBERTY JUSTICE SERVICE 1913

Johnstone and Rowlands Farms CattleRanches
We have the largest listing of property in the interior of British Columbia.
Write us for information.
P.O. Box 518
Kamloops, B.C.

J. S. ANDERSON & CO.
Limited
Specialists in
OIL LANDS
LOCAL OIL
and
MINING STOCKS
Phone
Seymour 617
543 Pender W.
Vancouver, B. C.

Park J chicken ranch and fruit-growing
Park T P poultry-raising and fruit-growing
Pattinson W meat market
Price F carpenter
Royal Oak Hotel A M Johnson prop
Royal Oak Ice Cream Parlor H Petrie prop
Royal Oak Lumber Co J W Wrightson prop
Ryall — ranching and chickens
Sleeth Dr T E boarding kennels for dogs
Smith Mrs James bee-keeping
Wallace J carpenter
Wright Bros Wm Wright prop groceries etc
Young J H PM Alta Vista PO

ROYAL OAK

a post office and village 5½ miles north of Victoria, in Saanich Provincial Electoral District, on the Victoria & Sidney branch of the G.N.R. Has telephone office. Anglican church. Population about 200. Local resources: Mixed farming, poultry and fruit.

Alexander T dairy farming
Allison A mixed farming
Allison A L poultry farming
Allison Walter fruit-growing
Anderson A R mixed farming
Anderson L M mixed farming
Angus A mixed farming and bee-keeping
Angus Wm fruit-growing
Auckland W fruit farming
Barker W F dairy farming
Bell J fruit farming
Birch W fruit farming
Bolton W mixed farming
Booth J mixed farming
Brazier T farming
Bristow F farming
Brydon Thos A bee-keeping and fruit-growing
Brydon Jas M fruit farming
Bryier — fruit farming
Burch C farming
Butt R F mixed farming
Cameron S mixed farming
Campbell F mixed farming
Campbell W mixed farming
Cannons J mixed farming
Carrier R mixed farming
Carruthers John T plumbing
Cliffe T mixed farming
Cooper Jos carpenter
Coton H D fruit farming
Coton W A fruit farming
Cowper H S clerk Saanich District
Cruse P C mixed farming
Cuddy R A mixed farming
Cuthbert Geo poultry farming
Daly Dr L L D farming
Daly W E farming
Darnell P B mixed farming
Daverne Richard ranching
Dearborn F fruit farming
Durrance J mixed farming
Duval Bros sawmills
Duval Louis J fruit-growing
Ferrie Jos farming
Ford J farming
Ford W mixed farming
Forrester A farm mgr
Galbraith Kate mixed farming
Gale B C mixed farming
Goyette E S bee-keeping
Goyette Joseph ranching
Grant James A fruit-growing
Gregory-Allen F W farming
Griffin T O fruit farming
Grist H fruit farming
Hamilton R S sawmill
Handy T mixed farming
Heal Gilbert E ranching
Heal Walter E ranching
Jackson W mixed farming
Jewell W J dairy farming
Johnston W H fruit farming
Jones C B reeve Saanich Dist
King A J farming
Kinnaird W D mixed farming
Lee C E fruit farming
Lehman David ranching
Levick J farming
Little C mixed farming
Little H mixed farming
Littler Rev C R Anglican clergyman
Lohr Mrs mixed farming
Luff F mixed farming
Luscombe T mixed farming
McCullough S mixed farming
McLean A M ranching
McPhee D fruit farming
Maynard G H fruit ranching
Maynard J M auctioneer
Moss C gardener
Mottram F fruit ranching
Mottram J mixed farming
Musselwhite B mixed farming
Mycock A J mixed farming
Mycock J mixed farming
Oldfield C H mixed farming
Oldfield H T mixed farming
Piercy John fruit farming
Pim James fruit-grow & councillor
Pimlott James W postmaster
Putland J farming
Quick Fred G ranching
Quick Wm ranching
Radcliffe W cattle-raising
Rice T B poultry farming
Reid J S mixed farming
Ridland R mixed farming
Rithet T ranching
Royal Oak Hotel A K Vaughan prop
Royal Oak Grocery and PO J W Pimlott prop
Sayward J A mixed farming
Scott James fruit-growing
Sharps H A mixed farming
Sittley F laborer
Smith Miss Bainbridge fruit-grow
Smith H poultry farming
Songhurst J W shoemaker
Spotts A N mixed farming
Stewart J M poultry farming
Stone W H mixed farming
Thomas C mixed farming
Thompson H fruit ranching
Thompson J farming
Thorne T fruit-growing
Thorne Y fruit-growing
Thorpe W S fruit-growing
Towler H fruit-growing
Trickey W mixed farming
Vaughan Arthur K prop Royal Oak Hotel
Watt A farming
Watt H mixed farming
Webb W J mixed farming
Webster Ernest blacksmith
Whitehead H T mixed farming
Whitehead W launches
Williams A mixed farming
Wood F florist

ROYSTON STATION

a post office and settlement 4 miles south of Courtenay, in Comox Provincial Electoral District, on the E. & N. Ry. Has telephone office and public school. Population about 100. Local resources: Farming. See directory listings under Comox, Courtenay, Cumberland and Sandwick.

Cameron S mining
Carter F poultry farming
Court F logging

Dowdall R section foreman
Downing W school janitor
Edwards A J machinist
Fern B S retired
Ferguson G retired farmer
Finch L farming
Gallivan Miss school teacher
Hargood-Ash Capt G S poultry farming
Henley E H switchman E & N Ry
Hicks-Beach E rl est (Courtenay)
Idiens Joseph agt Imperial Oil Ltd
Irish — machinist
Izatt R mining
Roberts R retired mining engineer
Robertson R road overseer
Rogers E W caretaker E & N Ry
Roy David farming
Rush J logging
Scott Chas ranching
Simms Chas jeweler (Courtenay)
Simons Chas engineer
Smith J mining
Souter A farming
Uchiyama G K mgr Royston Lumber Co (Cumberland)
Williams S mining
Wong Pond section foreman

RUBY CREEK

a post office and settlement 11 miles from Agassiz, in Yale Provincial Electoral District, on the C.P.R. Has C.P.R. telegraph office, R C church. Population about 100. Local resources: Ranching. A number of Indians are settled in this locality.
Benjamin Mr trackman
Johnson Wm ranching
McCarthy Mr agent CPR
Pomeroy Mrs ranching
Robinson J E section foreman
Wilson Stabler ranching
Wilson Mrs S postmistress

RUBY CREEK

a mining settlement in Atlin District. Address mail Ruby Creek, via Atlin post office.
Colburn Geo mining
Daulton T M mine manager
Erickson John A mining
Hurlin Wm mining
Hutt John mining
Irish Henry mining
Jefferson Wm D mining
Leonard Chris mining
Radovich Pete mining
Rukovich Chris mining
Van Valkenburg John mining
Winkler Frank mining

RUSKIN

a post office and settlement situated on the north bank of the Fraser River, 3 miles from Whonnock, 8 miles from Mission, 28 miles from New Westminster, and 30 miles east of Vancouver, in Dewdney Provincial Electoral District, reached by C. P. Ry., steamboat from New Westminster and stage. Has C.P.R. telegraph office, Anglican church. Local resources: Lumbering, farming and fruit-growing.
Crowe Sidney C general store
Davidson J dairy farming
Flaherty J W mgr Stoltze Mfg Co Ltd
Gilchrist Bros dairy and mixed farming
Hairsine T H capitalist
Heaps E H & Co Ltd lumber mfrs
Kessack Alex poultry raising
Keystone Logging & Mercantile Co Ltd
Kusha Martin mixed farming
Langford G mixed farming
Lind N A engineer
Macfarlane J H postmaster
Miller A G construction foreman
Miller George mixed farming
Milne John mixed farming
Nelson Charles H mixed farming
Nightingale James capitalist
Parker E T mixed farming
Parker Thos L mixed farming
Pelky F D station agt CPR
Sobey Chas bkpr Stolze Mfg Co
Speller John B fruit-growing
Stoltze Manufacturing Co Ltd J W Flaherty mill supt and mgr A H Stoltze logging supt mfrs cedar shingles camp at Stave Falls office Vancouver
Stuart C D mixed farming
Western Canada Power Company
Wetter D C secretary
Wilson Thos mixed farming

RUSSELL

a steamer landing on Kootenay Lake, on the C.P.R. Nelson-Kaslo-Lardo route. Address via Nelson post office.
Acton A D fruit ranching
Campbell James F ranching
Russell James T ranching

RUSSELLS

a station on E. & N. Ry., 1 mile from Victoria. See directory listings under Victoria.

RUTH

a flag station on the Kettle Valley Ry., 49 miles west of Beaverdell, 45 miles east of Penticton, in Greenwood Provincial Electoral District. Section house and crew only. No residents. There is jack pine and bulb, suitable for manufacturing paper, to be found in this district. Beaverdell is nearest post office.

RUTLAND

a post office and settlement, 5 miles from Kelowna, and 3 miles from Vernon, in South Okanagan Provincial Electoral District, reached by stage. Nearest telegraph office is at Kelowna. Has local telephone and public school, Anglican Methodist and Presbyterian churches. Local resources: Fruit-growing.
Alcock W mixed farming
Bamling W A mixed farming
Barber Thos ranching bee-keeping and sec school board
Barber Wm ranching
Bond C H mixed ranching
Brown J B fruit ranching
Butter R H bee-keeping
Campbell C A ranching
Campbell J mixed farming
Clever Andrew J dairy and fruit-ranching
Coventry G F ranching
Coxsworth Sydney ranching
Craig J B mixed farming
Craig W R mixed farming
Cross A E bee-keeping
Dalgleish A W ranching
Davies Thos blacksmith
Dilworth Leslie ranching
Dudgeon R mixed farming
Duncan C J ranching
Eldridge A fruit-growing
Elliott Samuel ranching

REVER-COMB MOTOR CO.
Ford Repairs and Accessories
Phone 4919
933 Yates Street
Victoria, B.C.

G. G. HEATHER & CO. Limited
Furriers and Taxidermists
¶ Makers of high-grade made-to-order or ready-to-wear furs of all kinds.
¶ We specialize in remodelling all fur garments.
1029 Granville Street
Vancouver, B. C.

The Modern Office Supply Co., Ltd.
DESKS
Chairs, Tables
Bookcases
FILING CABINETS AND SUPPLIES
Non-shine Felt Chair Pads
(They save the clothes)
Modern Furniture for the Modern Office
163 Pender St. W.
Vancouver, B. C.

FRANK SPENCER
Vernon, B.C.
ORCHARDS
HOMES
OKANAGAN LANDS
The Best Farming in British Columbia
FRANK SPENCER
Vernon, B.C.

Eutin A bee-keeping
Fitzpatrick F L bee-keeping
Fleming J mixed farming
Ford W Henry fruit-growing
Gallagher D A dairy farming
Gay W dairy farming
Goldie O mixed farming
Gray Annie fruit-growing
Hall J J ranching
Hamel J A ranching
Hardie Benjamin general store and postmaster
Harrison A E A dairy farming
Ingalls H E mixed farming
Lansdown Wm ranching
Leigh H E ranching
Leitch Matthew fruit ranching
Leitch Wm fruit ranching
Lock Luke ranching
Loosemore A C fruit-growing
McClure Thos ranching
McDonald D E mixed farming bee-keeping
McDonald E M
McDonald M G
McDonald Wm bee-keeping fruit-growing
McGregor D C ranching
McIvor J fruit-growing
McMurray A fruit ranching
Mack John fruit ranching
Mack Wm ranching
Marr O mixed farming
Maxwell Thos fruit ranching
Monford Geo ranching
Morrison J ranching
Mugford Mrs E bee-keeping
Mugford E fruit-growing
Osterbaur F dairy farming
Petch John fruit ranching
Petch Thos fruit-growing
Pitt C H ranching
Plowman John fruit ranching
Price W ranching
Rae W D fruit-growing
Reed John dairy ranching
Reed W R fruit-growing and water bailiff
Renfrew G C ranching
Rice W H dairy farming
Russell C mixed farming
Russell C T D fruit ranching
Schell W F fruit-growing
Schofield G fruit-growing bee-keeping
Sing Chas ranching
stafford Thos fruit ranching
Stoddard J J cattle ranching
Stoddard W fruit-growing
Stonehouse Wm fruit ranching
Taylor T W S ranching
Wallace Jas bee-kpr and ranching
White Mrs G M mixed farming
Wigglesworth Mrs A fruit-growing

RYAN

a flag station on the Crow's Nest line of the C.P.R., 5 miles east of Yahk, and 15 miles west of Moyie, in Cranbrook Provincial Electoral District. Dominion Express; no agent; charges must be prepaid. Section crew only residents. Yahk is nearest post office.

RYKERT'S

a steamboat landing and settlement on the Kootenay River at international boundary, 6 miles from Creston, in Kaslo Provincial Electoral District, ¼ mile from Port Hill, Idaho, on the G.N. Ry. Telegraph office at Port Hill. Customs outport; office of Sub-Collector of Customs. Has local telephone, Presbyterian, Methodist and Roman Catholic missions. Population, about 100. Local resources: Lumbering, farming, mining and fruit growing. Address mail Rykert's, via Port Hill, Idaho.
Bliss Chas farming
Boadway Robt S farming
Forest Mills of B C Ltd lmb mfrs
Hurry Geo farming
Huscroft Chas farming
Huscroft Jas farming
Huscroft John farming
Huscroft Wm farming
von Delbert G farming
Lyon Delbert Jr
Rykert John Chas customs and immigration officer sub-collector of customs
Smith Jos farming
Smith Wilfred H farming
Smith Wm T H farming
Tompkins Frank farming

ST. ELMO

a flag station on C. N. Ry., 8 miles west of Hope, 2 east of Laidlaw, 84 east of Vancouver, and opposite Ruby Creek, on the C.P.R. and Fraser River, Yale Provincial Electoral District. Hope is nearest telegraph office. Has Methodist church and public school. Local resources: Mining, lumbering and farming. See listings under Laidlaw, the PO.

ST. EUGENE MISSION

an Indian village and Roman Catholic mission on St. Mary's Creek, 6 miles north of Cranbrook, and 7 west of Fort Steele, in Cranbrook Provincial Electoral District. There is also an Indian reservation here, with a large industrial school. Cranbrook is the business centre and the post office.
Lambot Rev E R C priest

ST. JOSEPH'S MISSION

a Roman Catholic mission and industrial school on San Jose River, 5 miles south of 150-Mile House.

ST. LEON HOT SPRINGS

a resort on east side of Upper Arrow Lake, 18 miles south of Arrowhead, in Revelstoke Provincial Electoral District, served by C.P.R. lake steamers daily. Population, 50. Local resources: Hot springs, fishing and hunting, large and small game, good land for fruit-growing and excellent water power. Address mail via Halcyon Hot Springs post office.
File Sid fruit-growing
Grady Michael prop St Leon Hot Springs Hotel
Lindmark Charles operating saw-mill
Seymour Andrew fruit-growing
Skein Pat fishing
St Leon Hot Springs Hotel M Grady prop

ST. MUNGO

a salmon cannery on the Fraser River owned by St. Mungo Canning Co., Ltd., New Westminster. James Anderson, mgr.

ST. NICHOLAS

a farming settlement 1 mile from Abbotsford, on B. C. Electric Ry., Fraser Valley line, in Chilliwack Provincial Electoral District. Address mail St. Nicholas, via Abbotsford post office.
Groat W W farming
Lomas J farming
Pace J J roadmaster
White F E bee-keeping

ST. PAUL

a flag station on the C. N. Ry., 10 miles northeast of Kamloops, in Kamloops Provincial Electoral District. No agent or local residents. Kamloops is nearest post office.

ST. VINCENT'S BAY

a steamer landing and a beautiful, sunny, sheltered bay, 7 miles long and 7 miles wide, in Jervis Inlet, opposite north of Nelson Island, in Comox Provincial Electoral District, served by Union S.S. Co's boats from Vancouver once or twice a week. Boats distribute mail on call. The timber has been logged off quite recently and fruit-growing is carried on on a small scale, with excellent success. Very healthy climate, no fogs or snow to speak of.
Day Walter farming and logging
Heard R fruit and vegetables
Hiltz & Duthie shingle bolts
Parsons G D logging farming hogs
Robinson T E logging guide and trapper
Williams A mixed farming fruit and poultry
Williams Mrs E mixed farming fruit and poultry

SAANICH

a flag station on the C.N.R. Patricia Bay line, north of Victoria. No agent, in Saanich Provincial Electoral District. Has public school. Address mail via R. M. D. 4 Victoria.
Ballantine J poultry-raising RMD 4
Clark J mixed farming RMD 4
King H A poultry-raising
Mercer W dairy farming RMD 4
Robinson T poultry-raising RMD 3
Sea W L poultry-raising RMD 3

SAANICHTON

a station, with interchange connections, on the B. C. Electric and G. N. Rys., 15 miles north of Victoria, Turgoose post office, in Saanich Provincial Electoral District. It is expected that shortly the post office name will be changed from Turgoose to Saanichton. In the meantime, see directory listings under Turgoose.

SADDLE ROCK

a flag station on the C.P.R., 7 miles east of Yale, in Yale Provincial Electoral District. No agent. Address mail Saddle Rock, via Yale PO.
Castle August
Dugan William

SAFETY COVE

a settlement on east side of Calvert Island, north side of Queen Charlotte Sound, Prince Rupert Provincial Electoral District, served by Union S.S. Co's boats from Vancouver, distant 240 miles. Nearest telegraph office is at Ocean Falls, distant 60 miles. Population, 12. Local resources: Farming and stock-raising. Address mail Safety Cove, via Namu post office.
Guthers W A lightkeeper
Hartig Fred farming
Hendrick Paul carpentering
Henry Albert carpentering
Henry Herbert fishing
Henry Paul fishing
Quist Edwin laborer
Sansen Anton contractor
Schiller Paul carpentering
Thomas Samuel contractor
Welsh Bert swine-breeding

SAHTLAM

a station on the E. & N. Ry., Cowichan Lake branch, 9 miles west of Duncan, in Cowichan Provincial Electoral District. Is 51 miles northwest of Victoria, and 9 east of Cowichan Lake. The Mayo Lumber Co., Ltd., here, has a capacity of 20,000 feet per day. The settlement takes in 5 to 6 miles square, has good timber, and some dairy farming. Has public school. Address mail via Duncan's Station PO.
Currie John farming
Dayton Henry F engineer
Galbraith W fisheries patrol
Gravelle Joseph logging foreman
Grigg Major E W farming
Gwilt C road foreman
Haslam John farming
Hillcrest Lumber Co mfrs fir and cedar timber and dimension lbr
Hoadley Chas laborer
Horsfal Richd farming
Horsfal Thos logging
Johnson A W farming
Jordon Joseph farming
Luke Joseph engineer
Mackenzie J C farming
McKnight H section foreman
Mayo Lumber Co (The) mfrs of fir and cedar lumber timber etc
Parker F A sawyer
Payne Allan sawmill railway ties
Payne H J farming
Pollock James D accountant
Robinson Gilbert H farming
Robinson W S electrician and eng
Stone C (res Duncan) mill mgr Hillcrest Lumber Co
Sutton Alfred A logging
Weicker Jules planerman

SALANDA'S RANCH

a Dom. Govt. tel. office, 32 miles from Kamloops, the business centre, and 3 from Louis Creek, the PO.
Salanda J rancher and tel agent

SALMO

a post office and gold mining town on the G. N. Ry., 25 miles south of Nelson, and 30 north of International Boundary, in Trail Provincial Electoral District. Has office of Prov. Police Constable, Dom. Govt. Telephone and Great Northern express offices. Population, 300. Anglican and Presbyterian churches and public school. Local resources: Gold, lead and zinc-mining, good timber and farming land.

Western Specialty Limited
STATIONERS and PRINTERS
Manufacturers of
LOOSE-LEAF SYSTEMS
EVERYTHING for the OFFICE
Western Specialty Limited
572 Granville Street
Vancouver, B. C.

FARM and HOME

THE LEADING FARM JOURNAL OF B. C.

The Largest Farm Journal Published on Matters Relative to British Columbia.

You Will Save Money on Your Farm if You Subscribe NOW.

Many Money Making and Saving Ideas in Each Issue.

$1.00 per Year

Archibald Cyril I mgr Kootenay Shingle Co
Brady Jas gardener
Burgess James C tobacco & candy news dealer
Burgess Mrs J C sec school board
Bustin Wm A sawyer
Campbell Peter dairyman
Cawley W H grocer and butcher
Cloubine L prospector

DONALDSON, M. C.
Auto Garage, Accessories, Parts, Tires and Oils, Autos for Hire, Ford Dealer.

Ducharne Frank S ranching
Gagnon Napoleon ranching
Gray Wm prop Salmo Hotel
Grutchfield Stanley ranching
Hearn James W ranching
Iron Mountain Ltd John Waldteser manager
Johnson Carl E millman
Kennington G A sub-recorder Prov Mines Dept and blacksmith
Kootenay Shingle Co C I Archibald mgr mfrs cedar shingles
Lindow C W mgr Salmo Trading Co and PM.
McArthur Edward E prop Northern Hotel
McCaslin F ranching and stock-raising
McEwen Mrs D laundry
McLaren H prov con Kootenay West Police District
Mathews George T ranching stock-raising
Mifflin Rollie W bookkeeping
Miyashki S logging contractor
Northern Hotel E E McArthur prop
Reeves Robert M ranching and mxd farming
Ross Sydney timber dealer
Salisbury W H livery heavy hauling autos for hire
Salmo Hotel W Gray prop

SALMO TRADING CO., LTD.
Carl W. Lindlow, Mgr. General Store, Dry Goods, Men's Furnishings, Boots and Shoes, Hardware, Groceries, Confectionery, Flour Auto Gas Station.

Sapples John dry goods men's furnishings boots and shoes confec
Smith John laborer
Sooman Roy agent G N Ry
Waldteser John mgr Iron Mountain Ltd
Warner Chas sawyer
Wilde Wm ranching

Salmon Arm

a city on the southern, or Salmon Arm of Shuswap Lake, on the C. P. R., 313 miles east of Vancouver in Kamloops Provincial Electoral District. It has steamer connections with Kamloops, and is the distributing point for the extensive mining and ranching district up the Shuswap Lake and Seymour River, and throughout the highly developed, fruit-growing district to the south and east. Salmon Arm is the centre of the finest non-irrigated fruit-growing and general farming district in Central British Columbia. Between 75,000 and 80,000 boxes of Wealthy, MacIntosh Red, Northern Spy and other apples are shipped annually, the total turnover for 1918 amounting to $258,537.79. The district obtained first prize and gold medal for district fruit exhibit, and second prize for district agricultural exhibit at New Westminster, 1912, and sixteen prizes at Lethbridge Dry Farming Congress, 1912. The creamery, run on a co-operative basis, made 117,269 lbs. of butter in 1918, being an increase of 17,200 lbs. over the 1917 output. In 1919 the output is expected to reach 200,000 pounds.

The climate is exceptionally fine, and the location of the city, overlooking the lake (altitude 1,150 ft.) is very desirable. Has high and public schools, a frost-proof storage plant with 25 carloads capacity, and Anglican. Presbyterian, Methodist and Roman Catholic churches. Local resources: Fruit-growing, small fruits (strawberries, loganberries and raspberries), dairying, general farming and lumbering. Population: City, 600; district municipality, 3,000.

Andrews L ranching
Archambault A ranching and fruit-growing
Archibald A dairy-farming bee-keeping and ranching
Arnott Dr C A physician and surgn
Arthur R dairy-farming
Atkens J B dairy farming
Bale H H clerk Can Bank of Com
Ball W J mixed farming ranching

BANK OF HAMILTON
F. Pearson, Mgr.

Barber G G mgr S A F E Ltd
Barker Capt H L
Barlow C K inspctr fruit pests
Barlow C R fruit-growing
Barrett D A mxd farming ranching
Bean C ranching
Bedford Albert druggist optician stationery and toilet articles
Benwell J F ranching fruit-growing
Billings F fruit-growing and mixed farming
Binnington T ranching and fruit-growing
Black F ranching fruit-growing
Board of Trade F H Pardy pres W Daykin sec
Bond A ranching
Bonus W H ranching mail carrier
Booth J C ranching and fruit
Boutwell C M ranching and mixed farming
Bowden N H mail carrier RR No 1
Bowden H ranching
Bowman E dairy farming ranching and fruits
Brayden & Johnston sawmill
Brett W E mixed farming
Brewster B B ranching and mixed farming
Bromham F mixed farming
Brooke A A mixed farming
Brown B L dairy farming
Brown H A retired
Bryden W G ledgerkeeper Canadian Bank of Commerce
Buck Dr physician
Buckell Dr E R fruit-growing phys
Buckell W R ranching
Burnham Rowe H mixed farming

Burns P & Co Ltd E Laine mgr wholesale and retail meats and produce
Burrell C E ranching
Butchart D B sec Hendon sch board
Butchart H A dairy farming
Butchart N E poultry farming
Calvert Miss S ranching and fruits
Cameron J D mixed farming
Campbell J acct Bank of Hamilton
Campbell P C timber inspector
Campbell Reid
Campbell S A mixed farming
Campbell S K mgr Bank of Com
Canadian Bank of Commerce S K Campbell mgr
Canadian Pacific Railway Co ticket office telegraph office station
Carroll & Co M M Carroll mgr plumbing heating and McClary furnaces
Carroll M M of Carroll & Co
Carson J mixed farming
Chambers J A princ public school
Chapple Miss F clerk PO
Chapple J ranching
Christison R E ranching and dairy-farming
Clingan F W mayor
Clingan Miss M school teacher
Clough S J ranching
Connolly Dr A K
Consellier G ranching
Cook A ranching and fruit
Cousin Miss O princ high school
Cox W E mixed farming and fruits
Cummings F ranching
Currie A B ranching and fruits
Currie Miss K L ledgerkeeper Bank of Hamilton
Currie W W mixed farming
Dalgleish Miss Clara steno Salmon Arm Farmers Exchange
Darrell C ranching and fruits
Day Jas prop Empress Hotel
Day J S painter
Daykin W mgr F W McLeod & Co and sec Board of Trade
Dennys A A bee-keeping ranching
Doberer E mgr Farmers Exchange
Dodd E ranching and fruits
Dolan J ranching
Dolan S mixed farming ranching and dairy farming
Dominion Express Co agent C E Robitaille
Donnelly Hamilton horse cattle swine-breeding and dairy farming
Downes G mixed farming
Eaton D G ranching dairy farming
Eckland N ranching and fruits
Edes J dairy farming and ranching
Edwards G S dairy farming
Ehlers C F ranching and fruits
Eldridge K ranching and fruits
Elgood B mixed farming
Elgood Mrs C M ranching
Emmons R A billiards and pool
Empress Hotel Jas Day prop
Evans Jas chief ranger
Everitt T W mixed farming ranching and fruit
Farmer Harry blacksmith
Forestry Dist Branch J Evans chief
Fossett C roadmaster CPR
Foster W G ranching
Fowler A R ranching
Fraser A W fruit ranching
Freele W J ranching
Gallivan Miss T school teacher
Garbutt W M dairy farming
Gavin J stock-raising
General Hospital medical supt Dr C A Arnott matron Miss McVickers trained nurse Miss Miller
Gibbard W G general contractor
Gilbert G mixed farming
Gilbert S mixed farming
Gill Mrs J ranching and fruits
Glasgow R J gen store sec Fire Dept and agt Maple Leaf Milling Co Ltd
Goddard Miss A E sec Observer Printing & Publishing Co Ltd
Goforth G A dairy farming fruits
Gorse A clerk P A Gorse
Gorse P A lumber and mouldings brick lime baled hay sash and doors and cement
Grafton J barber
Graham E R mixed farming
Green F S ranching and fruits
Green W F mixed farming
Green W J mixed farming
Greenaway Wm R shoemaker repairing harness saddler trunks
Greenwood G mixed farming
Greenwood J mixed farming
Greer F S ranching
Gunn D W mixed farming
Gunn W E mixed farming
Gunn W G mixed farming
Haines A A ranching mxd farming
Haines J M dairy farming
Hall B clerk S A F E Co-op Store
Hall F bkpr S A F E Co-op Store
Hall G mixed farming
Hall H stock-raising
Hall J mixed farming
Hall T stock-raising
Halpenny Miss V school teacher
Haney R J ranching bee-keeping and fruits
Harbell H W cattle ranching
Harbell I dairy farming
Harbell J H ranching
Harper A stock-raising
Harper H A ranching and fruits
Harper T S ranching
Harper W E stock-raising fruits
Harrington B G ranching and fruits
Hart Bros ranching and fruits
Hart L fruit-growing
Hastie Geo blacksmith
Hatfield C L ranching and fruits
Haydock F C ranching and real est
Heaney B ranching and fruits
Heritage T J mixed farming
Heywood A J general store
Hobden Rev J D Methodist minister
Holliday R W bakery and confcty
Holmes G mixed farming and fruits
Hoover G N dairy farming
Hutchinson Dr T H dentist
Hutson W C reeve Salmon Arm Dist
Jackson J mixed farming
Jackson J F postmaster
Jameson F L ranching and fruits
Johnson A mixed farming
Johnson C dairy farming and bee-keeping
Johnson Miss F E operator Okanagan Telephone Co
Johnson H N ranching and fruits
Johnson J auctioneer and insurance
Johnson N J mixed farming
Jones G F B ranching and fruits
Jordon G fruit-growing
Kaiser C G ranching
Kaiser J R ranching
Kelly A ranching
Kernaghan J dairy farming
Kernaghan Lumber Co Ltd sawmill
Kernaghan W mixed farming
Kerrigan P mixed farming
Kew Wm J dairy farming
Kirkpatrick R G mixed farming
Kirkpatrick W ranching and fruits
Kirkpatrick W A ranching fruits
Krebs G H mixed farming
Kyte R J fruit-growing

J. Hanbury & Co. Ltd.
Lumber
Finish
Sash, Doors
Mill Work
Wood and Coal
4th & Granville
VANCOUVER

Use
MOORE LIGHT
SIX TIMES THE LIGHT
ONE-THIRD THE COST
ASK FOR CATALOGUE of the lighting system that is known to be reliable.
R.M. Moore & Co. Ltd.
Vancouver, B.C.

EVANS & HASTINGS

THE PIONEER PRINTERS

Only first-class work leaves this office.

QUALITY supreme in stock, style and distinctiveness.

Try us with your next order.

578 Seymour Street Vancouver, B. C.

LACEY, JOHN E.
Insurance, Loans, Farm Lands, Notary Public, Sub-Agent Dominion Lands and Clerk and Treas. Salmon Arm Dist.

Laitinen A mixed farming
Laitinen K ranching mixed farming and fruits
Laitenen Mrs M dairy farming fruits
Lee Tom restaurant confectionery
Laine E mgr P Burns & Co
Leech D H dairy farming
Lister F mixed farming
Lundy W C ranching and acct Salmon Arm Farmers Exchange
Lynch M dairy farming
McDiarmid Miss L clerk Bank of Hamilton
McDiarmid S J hardware and builders' supplies
McDonald J ranching
McGregor F H cattle-breeding and dairy farming
McGuire J D mxd farming ranching
McGuire Mrs H H sec school board
MacKay Miss C school teacher
Mackay M ranching
McKee Rev M D Presbyterian mnstr
McLean A P ranching and mixed farming
McLeod F A fruit-growing
MacLeod J W dairy farming
McMillan D fruit-growing
McMillan H C operator CPR
McPhail A J ranching and dairy farming
Mack G A ranching
Magee W H sawmill
Maki S ranching and dairy farming
Maple Leaf Milling Co Ltd R J Glasgow agent
Marsack F A ranching
Marshall W N dairy farming
Martin W H ranching
Marven F mixed farming
Matthews R B mixed farming
Meek W E ranching and fruits
Mervyn A Y ranching
Miles R W ranching and fruits
Miller E W dairy farming
Miller J H ranching
Miller Miss R steno S A F E Ltd
Miller S G mixed farming
Miller W dairy farming
Mobley C F ranching
Monte Bello Hotel J R A Richards prop
Monteith W F bee-keeping
Moore Horace E pres and mng dir Observer Ptg and Pub Co Ltd
Morrison J E mixed farming
Naylor B H ranching
Neelands & Co R H Neelands mgr furniture and house furnishings
Neelands R H mgr Neelands & Co
Newnes W general blacksmith and chief Fire Dept
Nicholson F D ranching and fruit
Norsworthy Miss E school teacher
Norsworthy J W ranching

OBSERVER PRINTING & PUBLISHING CO., LTD.
H. E. Moore, Pres. and Mng. Dir. Printers and Publishers. (See Advt.)

Okanagan Telephone Co S E Harper local mgr local and long distance telephones
Orpen C H ranching
Owen T ranching
Owens P cattle swine-breeding and dairy farming

The Salmon Arm Observer
IS
THE BEST ADVERTISING MEDIUM
THROUGHOUT THE
YALE-CARIBOO TERRITORY AND OKANAGAN VALLEY
PUBLISHED BY
The Observer Printing & Publishing Co. Ltd.
HORACE E. MOORE, President and Editor
Salmon Arm British Columbia

"We DO LEAD the Province in fruit"—we DO NOT irrigate.
Awarded Gold Medal for APPLES at Canadian Land and Apple Show, Winnipeg.
Contributors to Winning Exhibit for Stillwell Trophy for POTATOES, New York.
Awarded Championship Medal for CREAMERY BUTTER in B. C., for Highest Point Merit, 1917.
Fruit, Hay and Mixed Farms
Luxuriant Growth and Rich Soil Fertility—Irrigation Unnecessary
SHUSWAP LAKE MAIN LINE, C. P. R. NORTHERN OKANAGAN VALLEY
19 MILES WEST OF SICAMOUS JUNCTION
REAL ESTATE
City and Farm Property General Insurance and Financial Agents
L. B. PANGMAN
P. O. Box 67 Phone 5G SALMON ARM, B. C.

Palmer A E & Co W A Palmer mgr meat merchants and live stock dealers
Palmer E A ranching and mgr A E Palmer & Co
Palmer W A cattle ranching

PANGMAN, L. B.
Real Estate, Orchard and Mixed Farming Lands, Loans, General Insurance and Financial Agent. (See Advt.)

Pardy F H and H F bakery groceries and confectionery
Pardy H F pres Board of Trade
Parker T ranching and fruit
Parsons P ranching and fruit
Patterson Mrs H M ranching fruit
Pearson F mgr Bank of Hamilton
Perkins F G ranching and mixed farming
Peters O B mixed farming
Prefontaine P Ford service station and auto supplies
Raby J ranching
Raby Miss L school teacher
Rantasla F section foreman CPR
Ratcliff G E ranching and fruit
Reid A dairy and mixed farming
Reid & Robison (M J Reid and J Robison) general store
Rex Theatre M M Carroll mgr burlesque and picture shows
Rich E W ranching
Rich R A dairy farming and fruit
Rich W P dairy farming
Richards Joseph prop Monte Belle Hotel
Riddle H J ranching and swine-breeding
Riddle H M ranching mixed farming
Robinson F H ranching and fruit
Robitaille C E agent CPR
Roleman C mixed farming
Rumball N mixed farming
Rush G W ranching
Ruth Mr bee-keeping
S A F E Ltd G G Barber mng dir general store and automobiles
Salmon Arm Auto Transfer A W Lester and C O Thompson props garage auto supplies and accessories auto repairs gasoline and oils Chevrolet and Overland agcy
Salmon Arm Creamery Assn Ltd R Karnagel mgr creamery butter
Salmon Arm Electric Light Plant L Boutwell eng A Ritchie asst eng

SALMON ARM FARMERS' EXCHANGE
E. Doberer, Mgr. Fruit Packers and Shippers. Dealers in Flour, Grain, Feed and Hay.

Salmon Arm General Hospital
Salmon Arm Nurseries Geo Wilcox prop
Salmon Arm & Shuswap Lake Agriculture Assn D Sinclair pres M McKay sec
Saville E C solicitor notary public and insurance
Scales Miss A school teacher
Scales E W mixed farming ranching and fruits
Settle A J ranching
Sharpe T A ranching and fruits
Shaw F B mixed farming
Shaw Milling Co Ltd The Hedley
Shirley G warehouseman and shipper Salmon Arm Farmers' Exchg
Sinclair D dairy farming
Sinfield C E ranching and mixed farming
Slough S J ranching and fruits
Smith A E mixed farming and bee-keeping
Smith C G mixed farming
Smith Miss E school teacher
Smith Miss J E school teacher
Smith J H ranching
Snyder S mixed farming
Stainforth F R W ranching fruits
Stilwell C mixed farming
Stirling C J R ranching
Stirling Miss N teller Bank of Com
Suckling A F ranching clerk Forestry Dept
Syms W T cider and vinegar mfr
Tanemura G ranching and fruits
Tanemura V ranching and fruits
Tennant J A ranching
Tetlock J B mixed farming
Thompson C Salmon Arm Auto Transfer
Thompson F mixed farming
Thompson J A ranching
Thomson A poultry farming
Thomson F dairy farming
Thorburn W C ranching
Timpany E ranching
Toombs J M general store
Trotman V mail carrier RR No 2
Turner E R ranching and fruits
Turner R ranching and fruits
Urbshadt C ranching and fruits
Urquhart J K livery and transfer agent Imperial Oil Ltd
Vanderest J fruit carpenter and builder
Vickers W E dairy farming and ranching
Vye F ranger Forestry Dept
Wall G H mixed farming
Walmsley P ranching
West Rev M E Anglican clergyman
Wilcox F E municipal clerk and real estate
Wilcox Geo nurseryman
Wilcox W J ranching mixed farming and fruits
Willett G E ranching
Willett J M dairy farming ranching and sec Salmon Bench sch bd
Wilson G ranching and fruits
Wolf L H ranching
Wood E O Prov land surveyor
Woodbridge C E ranching
Woodman J fruit-growing
Wright B C ranching and dairy farming
Wright C ranching

SALMON HOUSE
a post on the Dean or Salmon River, at junction of Takia River, 48 miles northeast of Bella Coola.

SALMON RIVER
a ranching settlement on the Salmon River, in the Sayward Land District, Comox Provincial Electoral District, northeast coast of Vancouver Island. Salmon River is 32 miles long and empties into Johnston Strait at Port Kusam, served by Union SS. Co.'s boats from Vancouver. See directory listings under Sayward.

SALTAIR
a station on the E. & N. Ry., 55 miles north of Victoria, 3½ miles from Chemainus, and 4 from Ladysmith, in Newcastle Provincial Electoral District. It is 60 miles north of Victoria, and 16 south of Nanaimo, on the Island Highway. Has B. C. telephone and C. P. R. telegraph at Chemainus. Baptist services. No station agent, charges must be prepaid. Population, 57. Local resources: Farming, summer resort, fishing and hunting. Address mail Saltair, via Ladysmith PO., RR. No. 2.

SUCCESS
Business College
Limited
Business
Shorthand
Typewriting
Clerical
Secretarial
Combined
Beginners
and Higher
Accountancy
Courses
Main & 10th
Vancouver, B.C.

North American Life Solid as the Continent

North American Life Assurance Co.

Head Office: Toronto, Ontario

E. W. Keenleyside
Provincial Manager

470 Granville Street
Vancouver B. C.

Phone Sey. 225

North American Life Solid as the Continent

Baker Geo farming
Brooks Turley veterinarian
Cook Rev Mr Baptist minister
Coster W dairy farming
Gardner Herbert farming
Harvey Richard farming
Porter Alan V farming
Painter John farming
Porter Frank farming
Porter Thos H dairying
Porter Walter J farming
Reid Frank farming poultry and Oxford Down sheep breeding
Southim William farming and poultry-breeding
Thick Frank miner and farming

SALT SPRING ISLAND

a post office on Salt Spring Island (formerly known as Admiral Island) the largest of the islands in the Gulf of Georgia, situated about midway between Vancouver City, Victoria and Nanaimo. The island is about 23 miles in length, with an average width of six miles, the south end being 2 miles north of Saanich Peninsula, and the north end 6 miles east of Chemainus. Other post offices on the island are Ganges, South Salt Spring and Beaver Point, while Salt Spring post office is the central settlement, being 2 miles north of Ganges the chief centre. There are six steamer landings, and steamboat accommodation C. P. R., six days per week, connecting the island with Vancouver, Victoria, Nanaimo and Sidney and with Mayne, Pender, Galiano and Saturna islands. Game, such as grouse, pheasants, ducks and deer, are very plentiful and trout of an excellent quality. Population 1000. Chief resources: poultry-raising, mixed farming, dairying and fruit growing.

Akerman Joseph road foreman, sec N. Vesuvius School Board
Barker C E mixed farming
Barker G M mixed farming
Bion Major (French Army) mixed farming
Bittancourt E J gen store ranching
Bullock — mixed farming
Castle — mixed farming
Collins J T bee keeping R R No. 1
Collins Edwin G mixed farming
Collins Ernest G mixed farming
Clive Major Wm (retired) J P
Cotsford Edgar T mixed farming
Cotsford Wm T master mariner
Edwards R P general store
Fletcher — poultry raising
Furness Bros mixed farming
Halley J D poultry raising
Harris J mixed farming
Harrison J mixed farming
Henry John postmaster
Hinault A mixed farming
Hutchinson Claud mixed farming
James F seedsman
Langley A A mixed farming
Lang J Chas mixed farming
Lasseler G J poultry raising
Le Page T A mixed farming
Lumby Mrs mixed farming
McFadden Wm E mixed farming
McNeil Robert A mixed farming
Mansell T D mixed farming
Maxwell Mrs D mixed farming
Medd Dr W H B veterinary surgeon poultry raising
Mouat Bros general store
Nelson E mixed farming
Nelson N bee-keeping
Nightingale W mixed farming
Page F mixed farming
Palmer Wm Bee-keeping
Pengelly Thos H mixed farming
Roberts Robert C mixed farming
Rosman E mixed farming
Sampson C mixed farming
Sampson Henry retired farmer
Scovell J mixed farming
Smith A J mixed farming
Springford C mixed farming
Stark W O mixed farming
Stevens W mixed farming
Tripp Herbert W poultry farming
Wentworth — mixed farming
Wescot Frank mixed farming
Wilson N mixed farming
Whims Geo H mixed farming
Whims Jno W mixed farming
Whims Wm D mixed farming
Whims Wm S mixed farming
Wood H J mixed farming
Wood R J mixed farming
Woods Archibald J school teacher

SALVUS

a flag station on the G. T. P. Railway and on Skeena River, 58 miles east of Prince Rupert, and 18 miles from Shames, the nearest government telegraph office. Is in Prince Rupert Provincial Electoral District. No agent or local residents except section hands. There is good timber in this district.

SANCA

a steamer landing on east side of Kootenay Lake, 10 miles north of Kootenay Landing, in Kaslo Provincial Electoral District. Is 5 miles east of Boswell, and 37 east of Nelson, served by C. P. R. Kootenay Lake steamers between Nelson and Kootenay Landing. It was a mining camp. Boswell is nearest post office.

McDonald P ranching

SANDON

a post office and incorporated town at terminus of Nakusp-Sandon branch of C. P. Railway, 41 miles southeast of Nakusp, in Slocan Provincial Electoral District. It is on the south fork of Carpenter Creek, and is an important mining and lumbering centre. Several rich silver-lead and zinc mines are in operation. Has Methodist, Presbyterian, Roman Catholic churches, and public and high schools. Has office of sub-recorder Slocan Mining Division. Population, 600. Has C. P. R. telegraph and B. C. telephone offices.

Adams L L acct Slocan Merc Co Ltd
Anderson A mining
Anderson A H mining
Anderson D emp Silversmith Mine
Baranac John sectionman CPR
Battisella L
Beaton J
Benish Miss steno Roseberry-Surprise Mine
Benusic S
Bernson Carl
Birtles A G
Black & Cameron general store
Black J C oper B C Tel Co Union
Boates J M sec Sandon Miners'
Boudier Geo clerk Roseberry-Surprise Mine
Brown B S
Butchart H L
Caley J mgr Palace Hotel
Celant Santo mining

Celant Virginia mining
Chisholm Dan
Christenson H emp Wonderful Mine
Christenson Oscar emp W J McDonald
Church Miss B emp W J McDonald
Church Miss B emp Sandon PO and oper B C Tel Co
Clarke Geo mine owner
Cleaver Herman butcher wholesale and retail
Cooper Lottie nurse S M U Hosp
Crane B emp Surprise Mine
Cunning Robt prop Sandon House
Cunningham Clarence operating the Wonderful Queen Bess Sovereigh and other mines
Cusick Clyde agt CPR
Delpuppo Frank miner
Dennis J J
Dikal Peter
Donaldson Mrs Annie emp W J McDonald
Donaldson J miner
Doney E
Doney J H
Duneden Mine A Shilland supt
Erickson C E
Exchange Hotel Thompson & Haulton props
Ferguson D M emp Silversmith Mines
Findlay Wm mining
Forbes Dan
Franmpton E H
Fraser Malcolm miner
Freddie Lee Mine M McCune supt
Green Ed
Green Ivan emp Black & Cameron
Green Morris emp Noble Five Mine
Harris J M prop Reco Hotel and mine owner
Hewson Geo clk Slocan Merc Co
Hope Geo
Hope Mines D McKenzie supt
Huey J B poultry farming
Ivanhoe Mines J P McFadden supt
Johnson Joe foreman Sovereign Mine
Jordan Chas emp Surprise Mine
Jordan Jas miner
Jorde O H
Kenney J R surveyor Surprise Mine
Kootenay Hotel Mrs McLeod mgr
Larson E
Lincoln Paul mgr Noble Five Mine
Lockhart Geo W emp Surprise Tram
Long Philip emp Surprise Mill
Lovell G E
McCelland David A acct C Cunningham
McDonald W J general store
McDonnell Fred
MacDuff J A miner
McFadden J P mgr Surprise Mine
McGilvary Angus foreman Wonderful Mine
McKay Dan blacksmith Silversmith Mine
McKay Oliver mining
McLanders J A emp Surprise Mill
McLanders J R emp Hope Mine
McLeod Mrs mgr Kootenay Hotel
McLeod F barber
McMillan Alexander carpenter
McPhee J emp Alamo Mill
McQueen W R mill carpenter
Marshall W E mgr Slocan Merc Co
Miners Union Hospital
Morgan Dan P orderly S M U Hosp
Morton Elliott
Morton R C teamster Cunningham Mine
Mountain Mine
Nash P
Noble Five Mine Paul Lincoln mgr
O'Donnell Miss hskpr S M U Hosp
O'Donnell B
Palace Hotel J Caley mgr
Parham W J books and stationery deputy recorder and JP
Playfair A E
Quinn Miss nurse S M U Hosp
Ramble Cariboo Mining Co owners of Cariboo Mines
Reco Hotel J M Harris prop
Richmond Eureka Consolidated Mining & Smelting Co owners
Roseberry-Surprise Mining Co Ltd J P McFadden supt
Ruth Mines Ltd D McKenzie supt
Sanderson Albert H electrician
Sandon House Bob Cunning mgr
Sandon Water Works & Light Co
Sheriffe Frank K
Silversmith Mines Ltd W Michaley supt
Silvertson Chris
Silverstone Joel jeweler
Slocan Mercantile Co general store
Sovereign Mine C Cunningham owner
Sramek Joe
Surprise Mine J P McFadden mgr
Swan Chas restaurant
Swan John
Thompson & Hulton props Exchange Hotel
Towgood Surtees Jas freighter and packer teaming and livery stables
Turner Robt barber
Turner W A municipal clerk
Waye Walter
White C B surveyor Cunningham Mines
White E O electrical eng Cunningham Mines
White Oscar supt Silversmith Mines
Williamson Geo mgr B C Tel Co
Wonderful Mine C Cunningham owner
Wood Jas

SANDSPIT

a post office and steamer landing on Shingle Bay, northeast coast of Moresby Island, Queen Charlotte Group, Prince Rupert Provincial Electoral District. It is served by G. T. P. boats from Prince Rupert, distant 105 miles. Nearest telegraph office is at Queen Charlotte City, 11 miles. Has public school. Local resources: Limited agriculture, fishing, lumbering; pre-eminently suitable as a summer resort. Population, 55.

Bonner E farming
Cole Robt H farming
Gillatt Capt J Barratt bee-keeping and postmaster
Haan John master mariner
Kitson Jonathan dairying farming
Mathers John cattle-breeding farming and sec school board
Mathew A farming
Oliver Wm master mariner
Pallant A farming
Rudge Walter farming
Woods Wm farming

SANDWICK

a post office and farming settlement ¾ mile north of Courtenay, the business centre, in Comox Provincial Electoral District. Has local telephone; public school. See directory listings under Comox, Courtenay, Cumberland and Royston Station.

Ball M B mixed farming
Bates Capt G R ranching
Beech T S mixed farming
Blackburn J dairy farming
Brazier T H dairy farming

Vancouver Drug Co.
Limited
ORIGINAL CUT-RATE DRUGGISTS
MAIL ORDERS A SPECIALTY
6 Stores
Main Store:
405 Hastings St. West
Vancouver, B. C.

K. K. GARAGE
Auto Garage
Accessories
Repairs
Gas and Battery Charging Stations
Acetylene Welding
Vulcanizing
Blacksmithing
AUTOS FOR HIRE
Chevrolet and Dodge Cars
ABBOTSFORD

MORGAN
Ladies' and Men's
TAILOR
Importer of Fine Woolens
Special Attention to Mail Orders
Phone Sey. 633
817 Granville St.
Vancouver, B. C.

Bridges Albert dairy farming
Bridges C M dairy farming
Bristol O dairy farming
Burns F J mixed farming
Calhoun S dairy farming
Carwithen C dairy farming
Carwithen Geo dairy farming
Carwithen John dairy farming
Carwithen R mixed farming
Childs F A mixed farming
Clark H R mixed farming and bee-keeping
Clayton E dairy farming
Clayton G dairy farming
Cliffe L R mixed farming and sec school board
Collins H V farming
Collison Archdeacon Henry A
Copp J mixed farming
Crockett John farming
Cuthbert A farming
Davidson H W mixed farming
Dumoline S N fruit poultry and bee-keeping
Duncan E N mixed farming
Duncan Wm cattle swine-breeding and mixed farming
Farmer W A dairy farming
Fisk H L farming
Gibson Mrs E J dairy farming
Grantham Saw Mill Co Geo Piercy mgr mfrs rough and dressed lbr
Grieve B mixed farming
Grieve J mixed farming
Grieve W H bee-keeping
Grover Capt L poultry-raising
Gurney H mixed farming
Hada S dairy farming
Halliday Bros swine and cattle-breeding and mixed farming
Hogg A dairy farming
Hollis H dairy farming
Hornby G dairy farming
Ito T dairy farming
Janes F H dairying
Jones Fred sec Grantham school bd
Kennedy Fred dairy farming
Ledingham A mixed farming
Machin P R mixed farming
McDonald R M mixed farming
McQuillan W J mixed farming
Menzies Rev T bee-keeping and Presbyterian minister
Mogimoto R dairy farming
Oda S dairy farming
Parker J R mixed farming
Parkin R dairy farming
Parkins Bros (J H and Fred) general store and post office
Piercy Geo mgr Grantham Saw Mill
Piercy H mixed farming
Piercy Mrs S J bee-keeping
Piercy Mrs S dairy farming
Rees J M dairy farming
Rees L dairy farming
Robinson G A dairy farming
Salmon Alec bee-keeping
Scobey S dairy farming
Smith H D mixed farming
Smith J W dairy farming
Smith T D cattle-breeding
Smith W N dairy farming
Stafford Mrs E farming
Surgenor R J mixed farming
Swan Fred farming
Tagaski T dairy farming
Turnbull J W dairy farming
Vass S dairy farming
Watson R H dairy farming
Willemar Mrs J farming
Williams C H mixed farming
Woods T C mixed farming
Yamamoto T dairy farming

SAN JOSEF BAY

a post office and farming settlement on Northwest end of Vancouver Island, on St. Josef Bay, in Alberni Provincial Electoral District. Is 45 miles north of Quatsino. Has Govt. telegraph office. Population, 40. Local resources: Good timber and farming land, when cleared.

Ashby W C P poultry-breeding farming
Bertwistle R farming
Casemore Wm farming and fishing
Dane B I mixed farming
Hastings Donald farming
Phillips W D farming and fishing
Kristiansen John fishing
Luding Ben farming and fishing
Ohlsen Henry mixed farming and general store
Olsen C O mixed farming
Olsen Ejnar lineman
Peterson Emil farming and fishing
Peterson Eric fishing
Jones A O farming
Rayfield John farming
Shown Charles farming
Shown Grafton farming
Tennat Cecil and J mixed farming and fishing
Verner Chas farming
Wilder Jack farming and fishing
Yeo Wm farming and fishing

SAN MATEO BAY

a cannery on Barclay Sound, Vancouver Island, at south side of entrance to Alberni Canal, reached by West Coast Transportation Co's boats.

Gosse-Millerd Packing Co Ltd fish packing and canning (head office Vancouver)

SAPPERTON

a suburb of New Westminster, on the G. N. and B. C. Electric Ry. Has local telephone. See directory listing under New Westminster.

SARDIS

a post office and farming settlement in Chilliwack municipality, 4 miles south of Chilliwack, while South Sumas is nearest station on B. C. Electric Ry. There is an Indian Industrial School. Has office of Prov. Govt. agent, Veterinary Inspector, Provincial Agricultural Department. Has local telephone and public school. Population, 500. Local resources: Dairying, fruit-growing, evaporating of vegetables, hop-growing.

Arnold F W fruit-growing
Arnold James fruit-growing cattle-breeding bee-keeping RR No 2
Ayres Mrs C E farming So Sumas
Bailey James dairying farming bee-keeping
Banks Joseph farming
Barrow W mixed farming
Borden Milk Co Ltd milk condensers L Chevalley supt
B C Hop Co R Maitland mgr evaporating and hop-growing
B C Nurseries Co H M Eddy mgr market gardening
Beaker M L mixed farming
Bellam J dairying
Bourne O mixed farming
Bowman Orion mfr rough and dressed lumber shingles & boxes
Braim T H dairying
Britton E mixed farming
Bryant R A mixed farming
Campbell E J farming Upper Sumas
Campbell J C dairying
Campbell R A farming
Carter H W blacksmith

Chadsey D W dairying Upper Sumas
Chadsey S A dairying Upper Sumas
Chambers Wm A
Chappell H fruit-growing
Chappell J mixed farming
Chevalley L supt Borden Milk Co Ltd
Chilliwack Meat & Supply Co butchers
Coatham J A dairying
Colles G B mixed farming
Collinson Fred A farming Sumas Prairie
Collinson H H mixed farming sawmill
Craig H farming South Sumas
Crankshaw P W bee-keeping fruit-growing
Creeth Jas
Cummins A P game warden
Currie G C poultry-farming
Dalrymple Bros dairying
Dart G poultry-breeding
David H R mixed farming
De Wolff Miss A M bee-keeping
De Wolff P A poultry farming
Dodd A fruit-growing
Doutaz F shoe repairing
Eddy H M bee-keeping and mgr B C Nurseries
Eden Bank Trading Co gen store
Evans C H dairying and farming
Farnham W fruit-growing
Farrow A E J mixed farming
Fletcher J W mixed farming and cattle breeding
Ford C A dairying
Foster Herbert bee-keeping
Fraser Valley Milk Produce Assn Ltd cheese factory
Gahan R H T poultry-breeding
Garvie Capt J C
Gibson C R mixed farming
Glennie P W bee-keeping
Grand J mixed farming
Green George bee-keeping
Hall Henry farming South Sumas
Hepburn J dairying
Higginson A A cattle ranching
Higginson Jas bee-keeping sheep-breeding and farming R R No 2
Hilton M dairying
Hinkson A L mixed farming
Hipkae R mixed farming
Holmes W J postmaster
Hooper R E C bee-keeping
Horseman T A mixed farming
Hughes G B mixed farming
Hulbert H hop-growing
Hunt W N mixed farming
Irvine C A farming South Sumas
Irwin C A mixed farming
Irwin James harness and repairing
Jinkerson S mixed farming
Kidpath J G blacksmith
Ker J mixed farming
Knight A swine and cattle-breeding
Knight Dr A K veterinary inspector Dept of Agriculture Provincial Govt
Knight A S dairying
Knight W F
Langstaff Allan & Co general store
Large H E E dairying
Lutley C H
McBain J L dairying
McCutcheon John mixed farming and bee-keeping
McDaniel J R fruit-growing
McDonald Dr bee-keeping
MacDonald A R mixed farming
McGillivray W H farming South Sumas
McGuire J H mixed farming
McIntyre W mixed farming and cattle-breeding
Maitland R mixed farming and mgr B C Hop Co
Midgley C P mixed farming
Monkhouse A lumber yard
Matthewson John farming South Sumas
Maynard L L farming Upper Sumas
Moore A H mixed farming
Morris W C dairying
Mullins R N mixed farming
Newby Wm dairying and farming
Pearson A farming South Sumas
Pearson C S
Pickering G W mixed farming
Prowse R W
Raby S farming Upper Sumas
Raley Rev G H supt Coqualeetza Institute
Redpath J G blacksmith
Rennie Mrs bee-keeping
Richardson W A
Robertson W P
Rosebottom F W mixed farming
Ruttledge M H poultry-breeding
Rye E W H dairying
Rye Hugh bee-keeping
Schurg C W mixed farming
Sheill M poultry farming
Sibary G mixed farming
Storey H W farming
Storey F W farming
Street A H mixed farming
Thompson J dairying cattle and sheep-breeding
Thompson J N poultry farming
Thornton F M mixed farming
Thornton G I bee-keeping fruit-growing
Thornton H E A cattle-breeding
Tiavis A T mixed farming
Toop A E mixed farming
Toop Albert farming Upper Sumas
Toop F W farming Sumas Prairie
Toop H H farming South Sumas
Toop J H farming Upper Sumas
Toop R dairying
Toop Sampson farm Sumas Prairie
Twigge F mixed farming
Tyson I mixed farming
Urquhart W J mixed farming
Vaight A mixed farming
Vaight W J mixed farming
Walker H E mixed farming
Walters R mixed farming
Walters W E mixed farming
Watkins G G mixed farming
Watson J B farming South Sumas
Webb H
Webb Harold F livery and dray
Wells A C mixed farming
Wells E A cattle horse sheep and swine-breeding
Welch Rev W B Methodist minister
White Rev Dr J H
Whitworth H R dairying
Willis A bee-keeping
Willis E G dairying
Wilson F A agent B C Electric Ry
Yick Kee general store labor con
Zink A dairying
Zink Arthur Jr farming Upper Sumas
Zink H R dairying
Zink J dairying
Zink J Sr farming Upper Sumas
Zink R P dairying

SATURNA

a post office and farming settlement on Saturna Island, Straits of Georgia, 35 miles northeast of Victoria and lying southeast of Mayne Island. In the Islands Provincial Electoral District. Served by the C.P.R. Vancouver-Ganges Harbour route. Has local telephone. The

Hayward & Dods
Limited
Plumbers and Steamfitters
PHONES
1854
3908 L
3910 R
927 Fort Street
Victoria, B.C.

Rogers Farms
Complete list of
FARMS
A complete list of acreage and farm lands adjacent to Vancouver and Westminster.
Inspected places only. Information you can rely on.
414
Seymour Street
Vancouver, B. C.

CROSBY
and
BISSELL
Stationers
PRINTERS

Office
Supplies

Sey. 261

306 Tower Bldg.
Vancouver, B. C.

BROWN
BROS.
& CO. Limited
Florists
Cut Flowers
Wedding
Bouquets
Funeral Designs
SEEDS
BULBS
POT PLANTS
NURSERY
STOCK
Fruit and
Ornamental
Trees and Shrubs
CATALOGUE
FREE
Address
Mail Orders to
48 Hastings St.E.
Vancouver, B. C.

island is 10 miles in length, and has a lighthouse.
Blantern John farming for G F Payne
Burnett C W engineer
Crossingham E farming (on active service)
Dakers A farming
Fosness A farming
Georgeson A eng G F Payne
Georgeson P boat building & asst light keeper
Georgeson Jas lighthouse keeper
MacFadyen D general store
Newton F farming for Payne Bros
Odberg B C blacksmith and logging
Payne Bros farm leased to Major Pender
Payne Miss postmistress
Payne G F
Payne H D retired
Payne Rev H St J retired
Pender Major farming
Romans Mrs farming
Sauvery T carpenter
Staples A farming
Stone F farming
Taylor G G mixed farming
Trueworthy W farming Bradley Payne Place
Watson F farming

SATURNA ISLAND

C. P. R. landing name on Vancouver-Ganges Harbour line. See directory listings under Saturna.

SAVARY ISLAND

a post office and summer resort on Savary Island, 80 miles north of Vancouver, in Straits of Georgia, Comox Provincial Electoral District, served by the Union SS. Co's boats from Vancouver. Has telephone connection with Lund and from there has telegraph connection to any point. Is served by the Columbia Coast Mission steamer periodically. Population, 50. Logging is carried on. This island, with its wide stretch of beautiful sandy beaches, provides one of the finest resorts on the Pacific Coast. Has public school.
Anderson Lewis logging
Ashworth George J lumber sec school board
Bailey L W (Vancouver) summer resident
Burnett Kenneth L (Vancouver) summer resident
Burns W E (Vancouver) sum resd
Carder Dr E D (Vancouver) summer resident
Greene Mrs (Vancouver) sum resd
Fairbanks J A Govt timber insp
Fuller Dr A T (Vancouver) summer resident
Keefer Harry M PM and grocer
Lamont P (Vancouver) sum resd
Lea Dr W J orthodonist
Macfarlane Geo E Vancouver summer resident
Mace Wm carpentering
Ogilvie D (Vancouver) sum resd
Roberts A P laborer
Savary Inn Miss R A Roberts mgr
Sherman R S (Vancouver) sum rsdt
Shearman T S H (Vancouver) sum rsdt
Smith H Neville PLS DLS
Spillsbury Alexander W farming JP
Stephens Miss F teacher
Thompson Geo lumbering
Townley Chas R JP
Turnbull Dr Jas L (Vancouver) summer resident
Turnbull Dr Walter S (Vancouver) summer resident
Williams Jesse (Vancouver) summer resident
Wootten Mrs H O summer resident

SAVONIA

a post office and station on the C.P.R. and C.N.R., 22 miles east of Ashcroft, and 25 west of Kamloops, in Kamloops Provincial Electoral District. Has office of Prov. Police constable. Has Anglican church and public school. Has C.P.R. telegraph office and Govt. long distance telephone. Local resources: Mining and ranching.
Akehurst Rev A L Ang clergyman
Albiston John pumpman
Allan Francis ranching and stock-breeding
Baker H J feed grain etc
Ball A T mixed farming
Birchall K F Prov constable
Bolk John E logging
Brousseau L dairying
Burns A F ranching and stock-breeding
Carter A A school teacher
Christian J M prop Lakeview Hotel
Church G mixed farming
Coatham Chas section foreman
Cooney Thos cowboy
Cosar Wm section foreman
Cotton A H mixed farming ranching and stock-breeding
Dethamoe F mixed farming
Fehr A cattle breeding
Ferguson Harry A ranching
Ferguson Wilfred J Dom forest rgr
Harris Lewis ranching
Hoey T G dairying
Jeln Albert sheep-breeding
Johnston Albert section foreman
Johnston George mining
King Gordon bee-keeping
Lakeview Hotel J M Christian prop
Leighton James B ranching
Leighton John B cattle ranching
Leighton Leslie ranching
Leighton Mrs bee-keeping
Leighton Raymond F ranching
McDonald Roderick mining
Margetts W P postmaster sec school board
Monarch Lumber Co allied with Shield's Lumber Co of Kamloops
Piazza B section foreman
Qunstall Geo C farming
Rowland W W farming
Rowlands D W mixed farming
Rowlands Mrs bee-keeping
Savona Orchards Ltd general store
Sims J A mixed farming
Turnstall G C dairying
Wallace Fred farm laborer
Walson George watchman
Wilson Thos & Co general store
Wren W W mixed farming

SAVORY

a flag station on the G. T. P. Ry., 25 miles west of Fort Fraser, and 5 west of Endako, in Omineca Provincial Electoral District. No agent. Nearest G.T.P. telegraph office is at Endako. Address mail Savory, via Endako post office
Anderson Martin ranching
Gibbs Harry ranching
Hall W ranching
Helsett Edward ranching
Hicks Alf ranching
McDonald Don ranching

Manson M ranching
Smith Chas ranching
Southwick M ranching
Watkins C E ranching

SAYWARD

a post office and farming settlement in the Salmon River Valley, east coast of Vancouver Island, about 150 miles north of Vancouver, in Comox Provincial Electoral District, served by Union SS. Co's boats from Vancouver. Has Govt. telegraph office and public school. The district has been settled for 25 years, and logging, farming and stock-raising interests are highly developed. Plenty of game.
Armishaw H A mixed farming
Armishaw John Edward farming
Arnold A E mixed farming
Bruckshan J mixed farming
Burke Thos farming and stock-raising
Cartarrax George farming
Conners James farming
Cook George farming
Cote Louis farming
De Roy Louis farming
Desserough Charles farming
Duncan J farming
Fagen Gerald farming
Gagne George farming
Gentry Charles farming
Grondin Joseph farming
Hern A James farming sec schl brd
Hern Thomas farming
Hinder F mixed farming
James Bryce farming
James William farming
Jamieson Hugh farming
Lawson G F mixed farming
Le Clair Alex farming
Lewis Joseph farming
Long Joseph farming and logging
Milne Wm farming
Sacht Hans Otto general store stock-raising telegraph office and postmaster
Skogan Ole logging
Smith Frank farming and logging
Stewart T C mixed farming
Thoven Peter farming
Troulx Louis logging and farming
Wiliamson Miss Dora teacher
Wilson John farming

SAYWARD

a farming district, 9 miles north of Victoria, on the Patricia Bay line of the C.N. Ry., 6½ miles from Alpha Junction, Saanich Provincial Electoral District. Local resources: Dairying, fruit-growing and mixed farming. See directory listings under Royal Oak, the post ofice.

SCARBORO BEACH

a steamer landing on the water route of the Terminal Steam Navigation Co's boats from Vancouver. Is a summer resort on east side of Bowen Island, 15½ miles north of Millen Landing. Nearest government telegraph is at Snug Cove, 1½ miles.

SCARF

a small settlement, 30 miles north of Victoria, served by rural mail route from Victoria.
Barger H farming
Milligan D C mixed farming
Poirier J dairy farming
Scarf T farming

SCARWOOD

a Dom. Govt. telegraph office, 42 miles from Nakusp, the business centre, and 2 from Farquiers, the post office.
Heaton Geo farming and tel agent

SCHOONER PASSAGE

a cannery on Rivers Inlet, Prince Rupert Provincial Electoral District, served by Union and C.P.R. steamers from Vancouver. Nearest telegraph office is at Alert Bay, 75 miles. Local resources: Salmon canning. Address mail via Union S.S. Co's boats, Vancouver.
Beaver Cannery J H Todd & Sons salmon canners
Matsumato Lozo fishing
Ogawa Sam fishing
Robertson Wm Faulder cannery, foreman
Thompson Wm cannery foreman
Todd J H & Sons props Beaver Cannery
Wilson Daniel

SCHULETTY CREEK

a steamer landing on the Kootenay Lake, served by the C.P.R. Nelson-Kaslo-Lardo route boats.

SCHUTTLE ISLAND

a spruce logging camp, 6 miles south of Lockeport, Queen Charlotte Islands, in Prince Rupert Provincial Electoral District. This camp employs some 60 men, and is producing spruce for the Imperial Munitions Board. Address mail via Lockeport post office.
Hanlin Mr logging camp

SCOTCH CREEK

a Dom. Govt. telegraph office near Sorrento. Reached by ferry from Sorrento, 3 miles from Notch Hill, on C.P.R. main line. Address mail via Sorrento post office
Lindsay J ferryman and tel agent

SCOTT

a station on the B. C. Electric Ry., 3 miles east of New Westminster, on the Fraser Valley line, in Delta Provincial Electoral District, served by Rural Mail Route No. 1, New Westminster.
Baxter Thos farming
King E retired
Waltham Mr farming

SCOTT

a station on the C.N.R. Patricia Bay line, 10½ miles north of Victoria, in Saanich Provincial Electoral District. Is an Indian reservation. From this station boats meet trains for the Canadian Explosives Company plant on James Island.

SCOTTISH CANADIAN

a salmon cannery on the Fraser River, owned by C. L. Packing Co., Ltd., 1105 Dominion Bldg., Vancouver.

SEAFORD

a post office and ranching settlement on Cortez Island, Comox Provincial Electoral District, served by Union S.S. Co's boats from Vancouver, distant 90 miles. Nearest tele-

THE AP QUALITY

The
Acme Press
Limited
PRINTERS and BINDERS
Office Stationery
Loose Leaf Systems
Advertising Booklets Catalogues, Etc.
753 View Street
Victoria, B.C.

Jackson's
BRAIDING AND EMBROIDERY IS UNEXCELLED
We specialize in all kinds of braiding and embroidery from your own or original designs for
DRESSES, SUITS and NECKWEAR
Buttons covered in any shape or size.
555 Granville St.
Vancouver, B.C.

DOMINION PHOTO CO.
COMMERCIAL PHOTO-GRAPHERS
INTERIORS, EXTERIORS
CATALOGUE WORK
CONSTRUCTION IN PROGRESS
INDUSTRIAL DISPLAYS
618 Granville St.
Vancouver B.C.

Universal Multigraphing Co.
313-314 Metropolitan Building
Multigraphing
Signing
Folding
Addressing
Mailing
Four Power Machines
Four Hand Machines
Sales Branch
The Multigraph Sales Co.
Limited
Phone Sey. 6445
Vancouver, B.C.

graph office is at Lund, 11 miles. Local resources: Ranching, some logging, poultry-raising & fishing.
Black George logging
Bloom Gush logging
Butler Harry mixed farming
Hamerach Andrew mixed farming
Larson Carl logging
Larson Gush logging
Middleton Harry logging
Smith Capt M E postmaster
Smith Chas P mixed farming
Smith James Angus mixed farming
Smith Marion Enos stationary eng
Smith Robt A mixed farming
Stafford John
Thompson James mixed farming

SEA OTTER COVE

a post office and fishing settlement on north west coast of Vancouver Island, 9 miles south of Cape Scott, in Alberni Provincial Electoral District, served by C.P.R. steamers from Victoria to Quatsino, which is 40 miles south of Sea Otter Cove, and nearest telegraph office. Population, 20. Local resources: Fishing. Some good agricultural land, not cultivated, suitable for dairy farming; no snow or hard frosts. Good location for returned soldiers. Has gasoline launch service, and good harbour.
Bjerregard Christian fishing
Gilbert Fred (on active service)
Clifton Enoch (on active service)
Harestad John fishing
Nosler Robert Lee fishing
Peterson Hendrick mixed farming fishing mail carrier and gasoline launch service
Peterson Martin (on active service)
Rasmunen C W fishing and PM
Ross John mixed farming
Simonsen S fishing
Taylor Josien farming

SEASIDE PARK

a summer resort on Howe Sound, 24 miles from Vancouver, served by Marine Express boats daily from Vancouver. Is in North Vancouver Provincial Electoral District. Population, 150. Local resources: Paper mill, farming and logging. Mail distributed by Marine boats on call.
Cates Geo E prop Seaside Park Hotel and boat building
Hastings Shingle Co cedar fluming
Hewitt Mr logging
Kobeana Co (Japanese) Cordwood Camp
Pearson Mr farming (Ideal Ranch)
Rainy River Pulp & Paper Co Ltd pulp and paper mfrs (not operating at present)
Seaside Logging Co logging
Seaside Park Hotel summer resort Geo E Cates prop (boats and launches for hire)
Shinada O shingle bolt camp
Walker & Hartley mining

SEATON

a flag station on the G.T.P. Ry., in the Bulkley Valley, 27 miles west of Smithers, and 18 east of New Hazelton, in Omineca Provincial Electoral District. Address mail Seaton, via New Hazelton post office.
Wright James section foreman

SECHART

formerly a whaling station at entrance to Barclay Sound, west coast of Vancouver Island, in Alberni Provincial Electoral District. Is reached by West Coast Transportation Co's steamships. Nothing there now, except a watchman.
Thompson G L lightkeeper

SECHELT

a post office, summer resort and logging camp on north side of Straits of Georgia, North Vancouver Provincial Electoral District, 33 miles northwest of Vancouver, served by Union S.S. Co's boats from Vancouver. Has Govt. telegraph office, Catholic church and public school. Local resources: Summer resort, with excellent beach, fishing, hotel and summer cottages, logging camps. Population, 450.
Allen Gregory ship carpenter
Allen Wm poultry ranching
Aman Geo R asst postmaster
Baird J W mixed farming
B C Iowa Lumber Co Shingle mill (Clowholm Falls)
Bell Charles Sr logging
Bell Charles Jr logging
Bennett H M wharfinger
Bettes Miss school teacher
Brockenshire John M mixed farming
Collett Joe boats for hire
Cook Thos J JP and sec school brd
Deal Mrs mixed farming
Deal Fred timekeeper
DeLong Robert mixed farming
DeLong Samuel moulder
DeLong Stanley mixed farming
Dunn Reginald ex-game warden
Dyrdahl Chris logging
French Frank game warden
French W J farming and butcher
Fulton J E agent Dom Govt tele
Gilbertson Geo mixed farming
Gregg Wm bricklayer (Storm Bay)
Gugin W J mixed farming
Hanson Gus engineer
Holroyd Al mixed farming
Houston Harold teamster Whitakers General Store
Hughes Felix mixed farming
Hunt Chas logging Northwest Bay
Irvine H D mixed farming
Kimoda J fisherman
Konishi Jas mixed farming
McDonald Hector logging
McGuffey Geo logging
McIntyre J mixed farming
McQuarrie Frank logging
Martin — mixed farming
Martin Geo mixed farming
Martin Joe mixed farming
Mason Al logging
Mills H John dairy and farming
Molberg Lewis mixed farming
Morgan Mrs J poultry-raising
Nickson J M fruit-ranching
Pollock Arthur of Pollock & Ross Timber Camp
Pollock & Ross timber camp
Ross Wm logger Pollock & Ross Timber Camp
Sechelt Hotel Herb Whitaker mgr
Sechelt Seaside Resort Co general store H Whitaker prop
Sheridan J timber camp
Sisters Mission and School Sister Theresine Sister Superior
Smith Wm logging
Tebbs A R carpenter
Thompson Wm mixed farming
Vickers J J hand logging
Wakefield W J mixed farming
Whitaker H timber camp

WHITAKER & WHITAKER
Sechelt Real Estate Specialists, 439 Richards St., Vancouver.

Wohlander Ernest engineer
Woollatt J O poultry farming

SECOND CABIN

a repair station on the Dom. Govt. telegraph line, 40 miles north of Hazelton, in Omineca Provincial Electoral District, reached by trail from Hazelton, on the G. T. P. Ry. Only residents are the operator and one lineman.

SECRET COVE

a steamer landing on west of Sechelt Peninsula, 16 miles northwest of Sechelt, in North Vancouver Provincial Electoral District, served by Union SS. Co's boats from Vancouver.

SEDDELL

a flag station on the C. N. R. on the north side of the Thompson River, 5 miles west of Spence's Bridge, in Yale Provincial Electoral District. Nearest telegraph office is at Spence's Bridge, G. N. W. and C. P. R. Address mail Seddell, via Spence's Bridge PO.

Catapan L laborer
Drynock A farming
Kizzio S laborer

SELKIRK

a mining camp at the south end of Trout Lake, opposite Gerrard, and 34 miles north of Lardo.

SELMA PARK

a steamer landing on Sechelt Peninsula, one mile from Sechelt, and 23 from Vancouver, in North Vancouver Provincial Electoral District, served by Union SS. Co.'s boats from Vancouver. Local resources: Logging, fishing and summer resort. See directory listings under Sechelt, the PO.

WHITAKER & WHITAKER
Selma Park Real Estate Specialists, 439 Richards St., Vancouver.

SEMLIN

a sheep-raising and dry-farming settlement in the Semlin Valley, which extends along Cache Creek, north of Ashcroft. It is 6 miles west of Walhachin and 9 east of Ashcroft, in Kamloops Provincial Electoral District. Has Anglican mission. No agent, but a siding on the C. P. R. Address mail Semlin, via Walhachin PO.

Footner B C farming
Gibson G farming

SETON LAKE

a post office and farming settlement between Seton and Anderson lakes, 20 miles south of Lillooet on the P. G. E. Ry., in Lillooet Provincial Electoral District. Has Govt. telegraph. Nearest telephone is at Short Portage. Has public school. Population, 20 white and 50 Indians. Local resources: Fruit and vegetable farming and prospecting; good fishing; bear, cougar, deer and goat hunting.

Bowden C farming
Decelle Joseph farming
Duguid W G mill owner farming
Durban F W general store
Durban H A farming
Durban W farming
McIntosh A farming
Rebagliati Geo stage driver
Swanson B S fruit-growing farming

SEVEN LAKES

a post office and settlement 12 miles north of Savona, in Lillooet Provincial Electoral District, reached by rail to Copper Creek, on C. N. R., and thence by road to Seven Lakes, distant 6 miles. Population, 100. Local resources: Farming, ranching, mining and timber.

Anderson Alfred farming
Bigles C W mixed farming
Chester John ranching
Douglas Wm road contructor and farming
Edmonds Wm grocery
Fessender K H ranching and sec Copper Creek school board
Hardie T A mixed farming
Keller J mixed farming
Leask J H mail carrier and farming
McBride David ranching
Morrison John farming
Pueson Samuel farming
Ralle Chas mixed farming and PM
Shemile G R ranching
Sperks Frank ranching
Tininerson H L ranching
Welland Thos blacksmith
Wikstrom John farming carpenter
Wilson J dairying
Wish Mrs Alice school teacher

SEVENTEEN MILE POST

a flag station on the E. & N. Ry., 17 miles north of Victoria, in Esquimalt Provincial Electoral District. It is 3 miles from Malahat and 6 from Goldstream. There are no local residents; is the jumping-off place for sportsmen and fishermen for Saanich Inlet.

SEVENTH CABIN

a repair station on the Dom. Govt. telegraph line, 150 miles north of Hazelton, on the Upper Naas River, in Omineca Provincial Electoral District. It is reached by trail from Hazelton, on the G. T. P. Ry. No local residents, except operator and one lineman.

SEVENTY MILE HOUSE

a post office and road house on the Cariboo Road, 58 miles north of Ashcroft, and 20 north of Clinton, in Lillooet Provincial Electoral District. Has local telephone.

Andrews Bros ranching
Burns A H dairy farming ranching
Burns H M mixed farming
Cummings F D road house
Graham Bros ranching
Hutchinson D cattle-raising
Laidlaw Don cattle-raising
Marsden W mixed farming
Millard A mixed farming

SEVENTY-FOUR MILE HOUSE

is 27 miles north of Clinton, on the Cariboo Road, in Lillooet Provincial Electoral District. Address mail via Ashcroft.

Cunningham Mrs road house and ranching

MORGAN McLANE & CO. LTD.
Real Estate
Insurance
Financial Agents
"We specialize in Fraser Valley Farm Lands"
513 Pender West
Vancouver, B. C.

FARM LAND MERCHANTS ASS'N OF AMERICA
LIBERTY JUSTICE SERVICE 1918

Johnstone and Rowlands
Farms
CattleRanches
We have the largest listing of property in the interior of British Columbia.
Write us for information.
P.O. Box 518
Kamloops, B.C.

J. S. ANDERSON & CO.
Limited
Specialists in
OIL LANDS
LOCAL OIL
and
MINING STOCKS
Phone
Seymour 617
543 Pender W.
Vancouver, B. C.

SEWALL

a post office and settlement on Massett Inlet, Graham Island, Queen Charlotte Islands, in Prince Rupert Provincial Electoral District, served by G. T. P. steamers from Prince Rupert, distant 80 miles, to Port Clements. Local resources: Sawmills and lumbering, principally aeroplane lumber. Mill temporarily closed down.
Bastian Paul mixed farming and dairying
Beebe Wm mixed farming dairying
Lynch M mixed farming dairying
Sewall Lumber & Trading Co Ltd W C Stripp pres and mgr E M Stedham sec mfrs of rough spruce lbr (specialists in aeroplane stock)
Stedham E M sec Sewall Lumber & Trading Co Ltd
Stripp W C pres Sewall Lumber & Trading Co Ltd
Tubman C N general store

SEXSMITH

a station on the B. C. E. Ry., Lulu Island line, ½ mile south of Eburne. See directory listings under Bridgeport.

SEYMOUR ARM

a post office and settlement on North, or Seymour, arm of Shuswap Lake, North Okanagan Provincial Electoral District, served by Arrow Lake steamers. Is 35 miles north of Sicamous, on the C. P. R. Has public school. Population, 45. Local resources: Some mining and logging. The settlers have considerable clearing to make, but the soil is good for fruits and vegetable-growing. Room for more settlers.
Allison G H mixed farming
Baso Caleb truck gardening
Collings C J artist
Collings Guy truck farming
Collings Karl truck farming
Daniels Clarence mixed farming and poultry
Daniels Vernon farming
Daniels Wm mixed farming
Dasnieres R poultry farming
Ennis Geo truck gardening
Gillman Chas farming
Hislop Jas mixed farming
Hooper A poultry-breeding and mixed farming
Hopper Bernard farming
James Miss E M public school tchr
McPherson A bee-keeping
McPherson Geo mixed farming
McPherson Harry farming
Malcolm W marine engineer
Robillard John mixed farming
Robillard Mrs W postmistress
Smith Geo packer and trapper
Smith Mrs Geo sec school board
Smith J J boat captain
Thomas Dell guide

SHALALTH

a siding on the P. G. E. Ry., 15 miles south of Lillooet, and 5 from Seton Lake, in Lillooet Provincial Electoral District. Address mail to Shalalth, via Seton Lake PO.
Burns Patrick section foreman
Macanani Jas section hand
Rebagliate Geo carries mail to Lorne Mine Pioneer Mine Rex Mount and Bridge River points
White Thos section hand

SHAMES

a flag station on the G. T. P. Ry., 15 miles west of Kitsum-Kelum, and on the Skeena River, in Omineca Provincial Electoral District. Nearest PO. is at Zimacord.

SHAUGHNESSY HEIGHTS

a suburban residential district. Ward One, Point Grey Municipality. See directory listings under Vancouver.

SHAW COVE

name changed to Doriston. See directory listings under Doriston.

SHAWNIGAN LAKE

a post office at Shawnigan Lake, 28 miles north of Victoria, in Cowichan Provincial Electoral District, on the E. & N. Ry., and on the Island Highway. Has local telephone. Has Anglican and Methodist churches, and public school. Population, 600. Local resources: Farming, logging and lumbering. Many Victoria residents have their summer cottages along the lake.
Ah Sam teaming and farming
Aitkens John Buttler mechanic
Alexander Mrs Henry farming
Alexander Norman G farming
Anderson David shoemaker
Armstrong Chas N F agriculturist
Armstrong Lieut-Col Neville A D retired
Austin Philip bookkeeping
Ault Miss Nora school teacher
Bagshawl Samuel H farming
Baker John millwright
Barron Julius butcher
Bell W Henry bricklaying
Boulding Ernest M carpenter
Butler John painter
Calder Miss Jean sec Shawnigan Lake Women's Institute
Cheals Alfred farming
Cheeke Geo A farming and JP
Christison Jas artist
Clark E H mixed farming
Comer Frank teamster
Copley Franklin A J logging contr
Cunningham Mrs Frida dressmkg
Curmen Major A tutor
Deloume J B farming
Dick R fruit-growing
Duncan Capt Gordon C retired
Eardley-Wilmot Col I JP
Easton Wm farming
Elford Frank T mgr Shawnigan Lake Lbr Co
Elford W R of Shawnigan Lake Lumber Co
Elford Raymond W of Shawnigan Lake Lumber Co
Ellinger Chas machinist
Finlay Jas mine mgr
Finley Samuel carpenter
Foisy P emp Shawnigan L Lbr Co
Ford Jas builder
Frayne Geo sawyer
Furlange Alex M tug boat eng
Garnett Geo G timekeeper
Garoz Mrs Chas resident
Gibbs E S mixed farming
Gibbs Mrs S R bee-keeping
Gibbs W I mixed farming
Gibson Geo wood-carver
Gooch Percival P retired
Graham Albert logging
Graham Robt logging foreman
Gray Herbt carpenter
Gunter Wm gardening
Hartl Frank mixed farming
Hawking Herbt E engineering

Hawkins Harry R logging
Hayward W mixed farming
Heald Sidney F retired
Hepworth Henry painter
Hepworth Jack blacksmith
Hickman Mrs F nurse
Hird J B eng Shawnigan Lake Lbr
Hollings Henry H logging farming
Hunter Gordon Chief Justice of BC
Jeffrey Wm farming
Jensen Hans logging
Keddie Graham tallyman
Kingsley Bros general store
Laughlin Chas E eng Shawnigan Lake Lbr Co
Lewington Joseph R mixed farming
Lonsdale C W prin private school
Lonsdale Mabel music teacher
Luckovich Anton watchman
Luckovich A mixed farming
Medland John teamster
Meiss Manuel laborer
Molony Harry H prop Savina Lodge
Morris Arthur E farming
Mullett Walter farming poultry-breeding
Neff Jack A engineer
Oldhum Lieut-Col F T retired
Pastin Rev J S Anglican clergyman
Pendray R T farming
Peterson John filer Shawnigan Lake Lumber Co
Ravenhill Horace T farming sec school board
Reidl Frank retired
Robertson Henry farming
Robinson Miss Ruby farming
Robinson Robert J farming and poultry-breeding
Roney R D store clerk
Savina Lodge H H Molony prop
Shawnigan Lake Athletic Assn
Shawnigan Lake Lumber Co Ltd T Elford mgr mfrs fir and cedar rough and dressed lumber lath moulding and poles
Smith J L grocer
Strathcona Lodge CPR hotel system
Sylvania Logging Co
Sylvester Bros farming
Taggart Mrs bee-keeping
Tindall R T farming
Twist Hugh lathe hand
Twist P G sec Shawnigan Lake Athletic Assn
Tyler Fredk J farming
Voss Ernest farming
Wah Sing laundryman
Waterman A fruit-growing
Weeks B farming
Welsh John section foreman
Wheelton A E laborer
Woodhead Geo L agent E & N Ry
Wylde Albert M insurance agent
Yates Fredk retired
Young Michael retired

SHAW'S RANCH

a Dom. Govt. telegraph office, 30 miles from Kamloops, the business centre. Address RR. No. 1, Heffley Creek PO.
Shaw T A rancher and tel agt

SHEEP CREEK

a mining camp in Ymir Riding, East Kootenay, Trail Provincial Electoral District, 10 miles from Salmo, on the G. N. Ry., and on the east side of Kootenay River, opposite Skookumchuck; no bridge. It is served by stage from Salmo. Has local telephone. Free milling gold mining has been carried on, but the mines are closed at present. Address mail Sheep Creek, via Salmo PO.

Aitken Harry T mining
Andrews Wm G photographer
Bremner Arch hotel prop
Bundy Leonard cook
De Witt Wm B mine mgr
Hansen Hans C laundryman
Hanson J C mine owner
Holm Christian D mining
Morrison Frank B cook
Morrison Ralph C cook
Mowat Daniel McI teamster
Patterson Wm L bookkeeper
Pearsall Ernest W tram man
Underwood Geo W mining

SHEEP CREEK

a ranching settlement on the Old Fort Steele-Golden stage road, 8 miles from Torrent and 40 miles from Cranbrook, the business centre. Wasa is the PO.
Cretney E C ranching
Emery Alex ranching
Munroe H ranching

SHELLEY

a flag station on the G. T. P. Ry., 9 miles east of Prince George, in Fort George Provincial Electoral District. Is 10 miles west of Willow River. No agent or local residents, except section crew. Prince George is nearest PO.

SHERATON

a flag station on the G. T. P. Ry., 41 miles west of Fort Fraser, and 14 east of Burns Lake, in Fort George Provincial Electoral District. No agent. Address Sheraton, via Endako PO.
Alexander John V resident
Orme Harry tie contractor

SHERE

a flag station on the G. T. P. Ry., 7 miles east of Croydon, and 6 west of Tete Jaune Cache in Fort George Provincial Electoral District. Nearest telegraph office of G. T. P. is at Tete Jaune Cache. Population, 3 families. Local resources: Farming and mica-mining. Address mail Shere, via Tete Jaune Cache.
Goodell G trapping
Goodell L E trapping
McMillan Robt ranching
McNalley J section foreman

SHERWOOD

a steamer landing on the Arrow Lakes between Arrowhead and West Robson, served by C. P. R. Columbia River steamers.

SHESLEY

a station on the Dom. Govt. telegraph line.

SHIELDS

a flag station on the C. P. R. Nelson-Midway line, 12 miles west of Castlegar, 23 northeast of Paulson, in Rossland Provincial Electoral District. Business centre is Grand Forks. Local resources: Lumber. No local residents, except section crew. Castlegar is nearest PO.

SHINGLE CREEK

a ranching settlement, 10 miles west of Penticton, in Similkameen Provincial Electoral District, served by stage. Nearest station is on Kettle Valley Ry. at Summerland.

PARSONS & REYNOLDS, Mfrs., 1022 Seymour St., Vancouver

Canada's Mildest Havana Cigar — At all First-class Dealers

G. G. HEATHER & CO. Limited
Furriers and Taxidermists
¶ Makers of high-grade made-to-order or ready-to-wear furs of all kinds.
¶ We specialize in remodelling all fur garments.
1029 Granville Street
Vancouver, B. C.

The
Modern Office
Supply Co., Ltd.
DESKS
Chairs, Tables
Bookcases
FILING
CABINETS AND
SUPPLIES
Non-shine
Felt Chair Pads
(They save the
clothes)
Modern Furniture
for the
Modern Office
163 Pender St. W.
Vancouver, B. C.

BATISTE
COSTUME CO.
"From Maker to
Wearer"

Evening Dresses
Afternoon
Dresses
Business Dresses
$22.50
Mail Orders
Shipped Anywhere
Mercantile Bldg.
318 Homer St.
VANCOUVER

5 miles. Address mail Shingle Creek, via Summerland post office.
Allen R L mixed farming
Brent Ferdinand ranching
Brent Joseph ranching
Clark Gerald mixed farming
Howell Percy mixed farming
Whellands Charles H swine and cattle-breeding

SHIRLEY

a farming settlement on southwest coast of Vancouver Island, 35 miles west of Victoria, in Esquamalt Provincial Electoral District, reached by stage and wagon road. Nearest station is E. & N. Ry. at Goldstream, 25 miles, and nearest telegraph at Otter Point, 6 miles. Population, 45. Local resources: Salmon and other fishing, logging, mining and farming. Address Shirley via Victoria post office.
Arden Eustace T lightkeeper Sheringham Point
Cassidy Philip farming
Clark P E mixed farming and road foreman
Fredericks H engineer
French G J farming stock-raising
Kirby Henry John farming
McQueen George farming
Milligan John logging
Milligan Logging Camp
Pike R cordwood cutter
Roff Thos farming

SHOAL BAY

a settlement on Lower Thurlow Island, 120 miles northwest of Vancouver, in Comox Provincial Electoral District, served by Union S.S. Co's boats from Vancouver, distant 120 miles. Local resources: Mining, lumbering and fishing. Population, 60. Has telegraph office. Address mail Shoal Bay, via Thurlow post office.
Allison A P & Co lumbering and shingles
Anderson W & Co fish-canning
Ashley C lumbering
Barber A & Co lumbering
Blue Bell Mining Co
Dahl & Folk lumbering
Dorothy Morton Mining Company
Frazer & McAuley lumbering
Hastings Saw Mills logging camp
Hynes W H & Co lumbering
Moore John lumbering
Moran H Fishing Company
Morrison Tom lumbering
O'Brien D J lumbering

SHOREACRES

a post ofice and ranching district on the Kootenay River, and a flag station on the C. P. R. Nelson-Rossland line, 3½ miles southwest of Bonnington Falls, 2 southwest of South Slocan, and 14 west of Nelson, the business centre. Has Methodist mission. This is a Doukhobor settlement, with few Canadian ranchers. The soil is good, and nearly all farmers and ranchers are beginning to grow fruit. Has public school.
Allen Herbert C ranching
Balleny Charles E ranching
Balleny John C ranching
Dill Arthur ranching
Greenway Rev Mr Methodist mnstr
Hemmings George ranching
Keasloff Michael ranching
Kootenay River farmers' Institute
Legibokoff George ranching
Oliver Robt farming and postmaster
Oliver Wm J D farming
Passmore Richard C ranching
Robertson Mrs A ranching
Rochfort Gustavus C ranching
Rozmekoff Alexander ranching
Shepley James M ranching sec sc bd
Shiavon Louis ranching
Snow John ranching
Sprack James ranching
Wennings G mixed farming

SHORT PORTAGE

a settlement between Anderson and Seton Lakes, Lillooet Provincial Electoral District. See listings under Seton Lake.

SHORTREED

a settlement, 1½ miles from Aldergrove, which is on the C. N. Ry., in Delta Provincial Electoral District. Business centre is Abbotsford. Address mail Shortreed, via Aldergrove post office.
Campbell A G farming
Kuhn G farming
Kepskye F farming
Vanetta W H farming

SHOVEL CREEK

a post on the Endaco River, 25 miles northwest of Fort Fraser, on line of the Grand Trunk Pacific.

SHORTS

a steamer landing on Okanagan Lake, 16 miles south of Vernon, and 33 north of Kelowna, in North Okanagan Provincial Electoral District, served by C.P.R. lake steamers. The Fintry Ranch is located here, and last year shipped over 50 cars of apples. Address mail via Sunnywold post office.
Dunwaters James Cameron fruit-ranching
Godwin James Douglas fruit-ranching

SHUSHARTIE

a post office and fishing settlement on north of Vancouver Island, 21 miles northwest of Port Hardy, Comox Provincial Electoral District, reached by Union S.S. Co's boats to Shushartie Bay. Has local telephone. Population, 25, but added to during canning season. Local resources: Fishing and timber.
Darlington G H general store
Ford William L salmon fishing
Goletas Fish Company Limited
Jefferson W J mgr of cannery
Lockwood J F poultry-breeding
Rowcliff Thos cannery watchman
Skinner Jepther J general store and postmaster
Tyllier Stanley clerk
Wilson H G salmon fishing
Western Packers Ltd (Vancouver) salmon canning

SHUSWAP

a post office and station on main line C. P. R., situated on South Thompson River near west end of Shuswap Lake, 33 miles east of Kamloops, in Kamloops Provincial Electoral District. Has C. P. telegraph, Dom. Govt. long distance telephone and public school. Population, 150. Local resources: Lum-

bering and farming.
Archer T mixed farming
Blanc J P dairying
Burnhardt F farming
Butler G E mixed farming
Carlin Claude farming
Carlin John farming
Coburn Cecil dairying
Coburn G A mixed farming and sec school board
Ferguson John farming
Griffridda Joseph farming
Gilbert R E mixed farming
Hoffman G H farming
Hill T section foreman
Lampard A E mixed farming
LePage Isaac farming
Mackenzie Robt farming
Mathieson T farming
Meyers Henry farming dairying
Nelson T section foreman
Romp T T mixed farming
Shaw T W agent CPR
Talbot A T general store and PO
Wharton J mixed farming
Whitney Geo farming
Wilson Aaron farming

SHUSWAP FALLS

a Dom. Govt. telegraph office, 26 miles from Vernon, the business centre, and 10 from Lumby, the PO.
Finlaison Miss F Dom Tel agent

SICAMOUS

a post office and station on the main line C. P. R. at junction of Okanagan branch, 334 miles east of Vancouver, and 45 west of Revelstoke. It is situated at southeast end of Shuswap Lake, at mouth of the Spillimacheen River. It is essentially a railway junction point, while in vicinity, are several Finnish farmers. Has office of Provincial Police Constable. Has C. P. telegraph and Dom. Govt. long distance telephone, public school, two hotels, steam laundry, two stores. Population, 150. Splendid fishing and boating to be had in this vicinity.
Alk N farming
Anderson H laborer
Bass A trainman CPR
Becker J telegraph operator CPR
Belding J B agent CPR
Bellvue Hotel L Congreve prop
Booth T trainman CPR
Boyd J laborer
Browning J H farming
Bruhn R W farming
Carr P Prov Constable
Carr W Stewart
Congreve L prop Bellvue Hotel
Dahl O L
Daniels C farming
Dillabough Geo boat livery
Erickson E farming
Finlayson K R of M J Finlayson & Co
Finlayson M J & Co general store
Finlayson Wm mail clerk
Flaherty H steward CPR
Franti A laborer
Freeman A S boatman
Gillis M hotel mgr
Gregory T poultry farming
Harper S farming
Harris H farming
Harvey J T engineer CPR
Herringson J laborer
Herringson M laborer
Hill S laborer
Holmes L B farming
Huati H laborer
Hubbard L laborer
Illingsworth J expressman
Innes G farming
Jackson D fruit-growing and sheep-raising
Jerula F farming
Keron W mail clerk
Kinder M hotel porter
Laurie Miss A waitress Sicamous Hotel
Linkee — cook
Lowe R L commission agent
Ludlow Miss P waitress Sicamous Hotel
MacConville R L clerk
MacGreagor J C rlwy baggageman
Mackie J O mail clerk
MacLean D conductor CPR
Maxted C baggageman CPR
Millieto D laborer
Mitchell Mrs dairying
Mitchell H carman CPR
Olson O fruit-growing
Polson Oscar laborer
Ranta J farming
Rantagala F section foreman CPR
Reeves W J laborer
Renberg A laborer
Richards R fireman CPR
Root Ernest chief engineer CPR
Ross Geo section foreman CPR
Shanks J M farming
Sicamous Hotel CPR Hotel System props
Smith J laborer
Stahl J laborer
Stephenson C E Dom Express mssgr
Swanstrom S laborer
Thomas Miss teacher
Tordoff J W mechanic CPR and sec school board
Treat F D mixed farming
Van Antwerp W F loco engineer
Watts C D laborer
Weddup A E farming
Wood H mixed farming
Woods A farming
Worthington H S farming

SIDLEY

a flag station on the G. N. Ry., 8 miles from Bridesville, in Greenwood Provincial Electoral District. Has Dom. Govt. long distance telephone. Business centre is Greenwood.

SIDMOUTH

a flag station on the C. P. R., 5½ miles from Arrowhead, and 23 south of Revelstoke, in the Revelstoke Provincial Electoral District. See directory listings under Sproat, the PO.

Sidney

a town on the northeast of the Saanich Peninsula on the Victoria and Sidnay Railway, now operated by the Canadian Northern. The town is also served by the B. C. E. Ry., which runs 1½ miles to the west. C. P. R. steamers touch weekly from Victoria and Vancouver. Has office of Provincial Police Constable, Deputy Collector Inland Revenue (Canada) and Sub-Collector of Customs, outport of Victoria. Total value of dutiable goods imported April, 1918, to April, 1919, $2,168,439.94. There are waterworks and electric light systems, four churches, high and common schools, saw mill, rubber roofing factory,

Western Specialty Limited
Office Supplies
LOOSE-LEAF FORMS and BLANK BOOKS in all SIZES and RULINGS
Western Specialty Limited
572 Granville Street
Vancouver, B. C.

EVANS & HASTINGS

THE PIONEER PRINTERS

Only first-class work leaves this office.

QUALITY supreme in stock, style and distinctiveness.

Try us with your next order.

578 Seymour Street

Vancouver, B. C.

FRANK SPENCER

Vernon, B.C.

ORCHARDS

HOMES

OKANAGAN LANDS

The Best Farming in British Columbia

FRANK SPENCER

Vernon, B.C.

two canneries, kelp potash works, 18 stores, bank and newspaper. Total payroll nearly $20,000 monthly. Surrounding district highly developed in agriculture and fruit-growing. Has local and long distance telephone. Beautiful scenery, good fishing, shooting and boating. Winter headquarters for Canadian Alpine Club. Population, 1,200.

Adamson Laurence L retired
Alpine Club of Canada A O Wheeler pres S H Mitchell sec
Armstrong W mixed farming
Backler Capt L retired
Barrow Mrs Amy mixed farming
Bavis W E physician and surgeon
B C E Ry Cecil J Mosedale agent
B C Telephone Co Miss M Perry agt
Berquist A mill machinist
Berquist A G general blacksmith
Birch Chas S mixed farming and fruit-growing
Blackburn Edwin of Harvey & Blackburn
Blackburn Dr S S F physician
Bowcott Mrs Ida general store
Braden Wm H eng Sidney Water & Power Co
Bradley-Dyne G L Anderson mgr general farming
Brennan J R mixed farming
Brethour Geo contractor
Brethour Henry mixed farming sec school board
Brethour John mixed farming
Brethour Julius small farming
Brethour J Stanley general farming
Brethour Samuel mixed farming
Brown G H cannery mgr
Brown W H ledgerkeeper Merchants Bank
Bryce Jas mixed farming
Bryce R B mixed farming
Burton J B saw filer Sidney Mills
Byers Capt W D launches for hire
Canadian Kelp Products Ltd J Macdonald Fahey mgr mfrs potash fertilizer
Chong Lee Lung general store
Clark E mgr Merchants Bank
Clark Geo mixed farming
Cochran Colin C mgr Sidney Trading Co
Cochran Geo A sec Sidney Trdg Co
Coward W J small farming
Cox Andrew farming
Craig David blacksmith
Critchley Alfred asst postmaster and autos for hire
Critchley Jas general store and PM
Crichton J C ch eng Sidney Mills
Cross H F of Forneri & Cross
Curry S J general farming
Davis T R farming and mining eng
Dawes Wm H acct sec Board Trade
Deep Cove Trading Co A C Lovick mgr grocers
Dominion Experimental Farm
Douglas Robert mixed farming
Downey D A mixed farming
Ego A M billiards and cigars
Exley Miss mixed farming
Fahey J Macdonald mgr Canadian Kelp Products Ltd
Fairclough S mixed farming
Fatt Miss Winnifred steno Sidney Trading Co Ltd
Forneri & Cross printers and pub
Forneri F F of Forneri & Cross
Genoa Bay Lbr Co C A Frost mgr
Gilbert J E Prov Constable Victoria Police District
Griffin R S mixed farming
Halseth S sawyer Sidney Mills Ltd
Hambley Miss R D opr B C Tel Co
Harmon M fruit-growing
Harrison S T dairy farming
Harvey & Blackburn butchers
Harvey Arthur M of Harvey & Blackburn
Herber L poultry farming
Hewitt Mark E mixed farming
Hocking J D boats and launches for hire
Horth & Brennen general farming
Horth Mrs Rufus mixed farming
Ingamells H baker
Jeffrey Claude E bee-keeping
John John Archibald mixed farming
John Wm mixed farming
Jones & Rant J W Martindale mgr farming
Kennedy R G retired
Knowles John Bisson dairy farming
Kwong Lee Yuen & Co Chinese merchants
LeSage Ed drugs stationery etc
Letts Rev F Presbyterian minister
Lind J prop Sidney Boarding House
Livingstone J general farming
Logan H general farming
Logan Katherine opr B C Tel Co
Lopthien T J Bayview Dairy
McDonald Alex mixed farming sec North Saanich school board
McKenzie A B mixed farming
McKillican H A mixed farming and dairyman
McKillican Miss M E steno Sidney Mills Ltd
McLean Thos mixed farming
McMillan Geo supt Sidney Mills Ltd
McNaught Jas barber
Mallowmot Farm horse and cattle-breeding
Marshall John market gardener
Martindale J W cattle farming
Marwood W farming

SIDNEY MILLS

Limited

SIDNEY, B.C.

Manufacturers of all Grades of

Fir, Hemlock, Cedar, Lumber

Our Motto: "The Best of its Kind"

Matson E planer foreman Sidney Mills Ltd
Mayhew R W mgr Sidney Rubber Roofing Co Ltd
Meragh A farming

MERCHANTS BANK OF CANADA
E. Clark, Mgr.

Mitchell S H sec Alpine Club
Moore Hugh lightkeeper
Mosedale Cecil J local agt BCER
Moses C mixed farming sec Deep Cove school board
Munro Andrew mixed farming
Munro Thos general farming
Norris F G small farming
Norris J M fruit-growing
Ormand J farming
Paulson Thos grocer flour and feed
Pearse Mountjoy E physician
Perry Miss M agt B C Tel Co Ltd
Pudry F E yard mgr Sidney Mills
Reading J B mixed farming
Reading J T brick and tile mfrs
Reid Miss M J opr B C Tel Co Ltd
Roberts Samuel real estate insur
Roberts W mill hand Sidney Mills
Saanich Canning Co operated by Sidney Trading Co Ltd fruit and clam canners A L Wilson foreman
Sandover Mrs S general farming
Segelerba M fisherman
Sidney Boarding House J Lind prop
Sidney Canning Co Ltd Geo W Brown mgr fish canners
Sidney Hotel P N Tester prop

SIDNEY & ISLANDS REVIEW & SAANICH GAZETTE
Forneri & Cross, Publishers.

SIDNEY MILLS, LTD.
G. H. Walton, Mgr. Manufacturers Rough and Dressed Lumber, Dimension Timber, Lath, Shingles and Moulding. (See Advt.)

Sidney Rubber Roofing Co Ltd R W Mayhew mgr mfrs asphalt roofing roofers' felt building paper asphaltum floor and lubricating oils distillates roofing paint and shingle stains
Sidney Trading Co Colin C Cochran mgr departmental store groceries dry goods boots and shoes hardware hay flour feed and gasoline
Sidney Water & Power Co Wm Braden mgr
Simister John Francis dry goods ladies wear
Simpson Geo mixed farming
Simpson Wm mixed farming
Sing Lee laundry
Sloan Robt boots and shoes
Speck J B acct Merchants Bank
Spencer S supt Experimental Farm
Sproule F W mixed farming
Stevenson Rev A E Methodist mnstr
Stevenson Lionel supt Dom Experimental Station
Stewart W A farming
Taylor J T acct Sidney Mills Ltd
Taylor W J general farming
Tester Peter N prop Sidney Hotel
Towner Wm sheep-breeding and mixed farming
Turnbull Robt mixed farming
Veitch Wm mixed farming
Walton G H mgr Sidney Mills Ltd
Ward Chas contractor
Watts N E teaming
Way H boat builder
Wemyss Geo C sec Sidney Mills Ltd
Wemyss J M bkpr Sidney Mills Ltd
Wheeler Arthur O pres Alpine Club and Prov Boundary Commissioner
White Birch C S farming
White Jas customs officer
Wilson A L foreman Saanich Canning Co
Wilkinson Fred W contractor
Wilkinson P R mixed farming
Williams C F machinist
Williams H mixed farming

SIDNEY INLET

a post office and copper mine on West Coast of Vancouver Island, 170 miles northwest of Victoria, and 90 miles from Port Alberni, the nearest railway point. It is served by C. P. R. West Coast steamers from Victoria. Is in Alberni Provincial Electoral District. Has local telephone. Local resources: Copper mining.

Allan T mining
Barnes H millman
Bicklord Wm mining
Bonette F millman
Brett T A shift foreman
Carter L W timekeeper and PM
Chezum S supt
Cruthers F mining
Diment F engineer
Elliott T mining
Eva J mining
Fata Mr millman
Forsberg H millman
Goltz J mining
Green Lee mine foreman
Hillibrand A laborer
Kam W millman
King W fireman
Lavis W mining
McDonald H mining
McInnis J mining
McKenzie D mining
Maki J mining
Marr H mining
Nutting J W millman
Orchard P blacksmith
Peterson P G mill foreman
Polite F laborer
Radford C carpenter
Richardson C P millman
Robinson T mining
Saggers W shift foreman
Sullivan R laborer
Tidewater Copper Co (The) S I Sullivan mgr head office 618 Alaska Building Seattle Wash
Williams S C millman
Youngson W mining

SIDNEY ISLAND

an island 4½ miles long, in Gulf of Georgia, 3 miles southeast of Sidney. Has local telephone. Local resources: Brickmaking. Address via Sidney, the PO.

Sidney Island Brick & Tile Co Ltd J L Skene mgr

SIDNEYWAY

a station on the B. C. E. Ry., Saanich Interurban division, 19 miles north of Victoria.

SILICA

a flag station on the C. P. R., Nelson-Midway line, 5 miles north of Phoenix, and 3 south of Coltern, in Greenwood Provincial Electoral District. No agent. Coltern is the nearest PO.

SILICA

a siding on G. N. Ry., 4 miles from Rossland, on the Northport and Rossland line, in Rossland Provincial Electoral District. No agent. Rossland is the nearest PO.

Columbia Stump Pullers

Hand Power
Horse Power

Modern equipment for
LOGGING
MINING
LAND
CLEARING

Opsal Steel Co.

Quebec and Dufferin Sts.
VANCOUVER

You Know MOORE LIGHT

is used all the world over as it is the recognized light for country districts.

R. M. Moore & Co. Ltd.

Lighting Devices Manufacturers

VANCOUVER B.C.

Mill, Standard Mine, Silverton—Slocan Mining Division.

BROWN BROS. & CO. Limited
Florists
Cut Flowers
Wedding Bouquets
Funeral Designs
SEEDS
BULBS
POT PLANTS
NURSERY STOCK
Fruit and Ornamental Trees and Shrubs
CATALOGUE FREE
Address Mail Orders to
48 Hastings St. E. Vancouver, B. C.

SILVER CREEK

a farming settlement, 12 miles southwest of Salmon Arm, in North Okanagan Provincial Electoral District, served by rural mail route and stage. Nearest C. P. R. telegraph is at Salmon Arm. Has Methodist mission services and public school. Population, 100. Local resources: Good dairy farm lands. Address Silver Creek, via RR. 1, Salmon Arm.

Acheson T farming
Aitkens J B farming
Bell C farming
Branchflower M P farming
Boutwell L farming
Butchart H A farming
Coxen E V life insurance agent
Edes J farming
Edwards C E farming
Elwood B farming
Foster G W farming
Grier E H farming
Haines A farming
Haines J M farming
Kernaghan J farming
McGregor F W farming
Riddle H J poultry-raising
Wall G F farming
Wall G H farming
Wright B C farming

SILVERDALE

a post office and village on C. P. R., on north side of Fraser River, 40 miles east of Vancouver, in Dewdney Provincial Electoral District. Nearest telegraph office is Ruskin. Has local telephone office. Clark's Landing is the name of the steamboat landing. Has Anglican and Presbyterian services, held alternately in Public Hall. Has public school. Population, about 200. Local resources: Logging, farming.

Abbott Miss teacher
Anderson Chas logging
Angus R dairy farming
Bain Peter lumber mfr
Bates Helen E teacher
Benson Geo mixed farming
Bloomfield & Powell lumber mfrs
Cabana Chas logger
Carter E C
Carter S C
Chester Howard fruit-growing
Chester Thos dairying
Chester W
Clark Mark B mixed farming
Clark Wm J road foreman
Conley Edward dairying
Cooper Daniel R dairying
Donatelli Gateano
Donatelli Geo farming
Donatelli Guiseppe mixed farming
Donatelli Jas farming
Dorer S jeweler
Erickson J H farming
Fontaine Deliad carpenter
Forrington Stanley fishing
Forsell Oscar farming
Gaglardi J mixed farming
Gartell Albert dairy farming
Gartell G T retired farmer
Gidlow J
Gunn David Estate of
Gustafson P
Hagstrom C
Harper John bee-keeping dairying
Harper W mixed farming
Harper Wm machinist blacksmith
Harsine Joseph retired miner

Hopgood John meat market
Israel Isaac dairying
Israel Isaiah dairying
James H G mgr Kingston Logging & Mercantile Co Ltd
Johanson Oscar
Johnson I
Johnston Adolf
Johnston Edward
Keystone Logging & Mercantile Co Ltd H G James mgr
Law Sarah dairying
Lehaman Jake logging
Lindberg Otto
Lindell B
Lovgren Emil
Low S
McCallum Peter farming
McLean E C general store
Manzer Archy contractor logging and long piles
Manzer J Ernest logging
Manzer Oscar farming
Manzer Oscar mixed farming
Manzer R H BA
Mercer H W mixed farming
Moore Warren Adelbert gen store
Nelson Ernest mixed farming
Nelson Robt carpenter millwright
Patterson Louis dairying
Peterson Peter dairying
Piedmont L mixed farming
Schygge D general blacksmith
Smith Wm P dairying
Thomas Calvin saw filer
Thorpe Nathan mixed farming PM
Watkins Albert P poultry fruit-growing and mixed farming
Watkins Ed carpenter
Woolridge C R logger
Woolridge M P mixed farming
Woolridge R E logging foreman
Woolridge Roy logger

SILVERTHORNE

a settlement, 3 miles east of Houston, on the G. T. P. Ry. See directory listings under Houston the PO.

SILVERTON

a post office and mining town on east side of Slocan Lake, 14 miles north of Slocan City, and 7 south of Rosebery, in Slocan Provincial Electoral District. Has office of Provincial Police Constable. Has local and long distance B. C. telephone, C. P. R. telegraph, Dom. Express, electric light and domestic water system and public school. Population, 400.

Angrignon Palma livery and heavy teaming
Brandon Daniel prop Selkirk Hotel
Burley T barber
Caser Con barber cigars tobacco
Chapman J A millwright
Clever Herman butcher
Cooper J poultry farming
Cummings J gen store dry goods men's furnishings boots and shoes confectionery tobacco cigars and soft drinks
DeLashmutt I supt Standard Mine
Dodds A S dairy farming
Echo Mine owned and operated by Jordon Welsh & MacAtee P J Bonnor supt
Emerson & Matheson livery and freighting
Galena Mining & Milling Co Ltd P N Clark mgr owners of Galena Farm and Mill
Gordon Geo supt Standard Mine
Hawkins F H mining engineer
Hewitt Mine Clarence Cunningham owner F C Moore supt
Hopp Robt carpenter
Hopwood John meat market
Houghton R barber
Hunter Wm pole and post contr
Kelly J T sec school board
Liebscher F F tailor
L H Mine Fred Fingland supt
Lucky Thought Mine C M and S Co owners
MacAuley prop Victoria Hotel
McKinnon N A millman
McPhee A L foreman Standard Mine
Martin E G shoemaker
Morrison J G gen store and prop Windsor Hotel
Peachey A D billiards and cigars
Selkirk Hotel D Brandon prop
Silverton Hospital Dr Feare prop
Silverton Lumber & Power Co Ltd Geo Vanstone mgr mfrs of rough and dressed lumber dealers in laths and shingles
Slocan Mercantile Co Ltd N Tatrie mgr gen store dry goods men's furnishings boots and shoes hardware groceries confectionery
Standard Silver-Lead Mining Co W H North mgr operating Standard Mill and Mine
Tingling J W M real estate life fire and accident insurance
Van Roy Mine Clarence Cunningham owner F C Moore supt
Victoria Hotel A C MacAuley prop
Wakefield Mine Clarence Cunningham owner Oscar White supt
Walton E A plumber and tinsmith
Wilson Thos H general store McClary stoves and ranges
Windsor Hotel J G Morrison prop

SILVER VALLEY

a post office and settlement on the Fraser River, 8 miles from Port Coquitlam, in Dewdney Provincial Electoral District, reached by C. P. R. at Port Coquitlam. The nearest telegraph office is at Port Coquitlam. Local resources: Rock quarries and lumbering.

Fortune J R ranching
Gilley Bros Ltd quarry owners
Munro P W quarry supt
Murdoch J K postmaster
Nelson Louis ranching
Olmsted Alvin B ranching
Ross Nicholas ranching poultry-breeding
Skataloff Alex ranching
Way Arthur ranching
Wellon Chas ranching
Wright Edward ranching

SIMILKAMEEN

a post office and station on G. N. R., 7 miles south of Keremeos, and 10 north of International Boundary, in Similkameen Provincial Electoral District. Has office of Sub-Collector of Customs; outport of Penticton. Has local telephone and public school.

Armstrong W H cattle ranching
Chamberlain M C sub-collector of customs and immigration inspectr
Elton R F mixed farming
McCurdy D dairy farming
Manery Sam
Manery W J mixed farming
Shurson P O mixed farming

SUCCESS
Business College
Limited
Business
Shorthand
Typewriting
Clerical
Secretarial
Combined
Beginners
and Higher
Accountancy
Courses
Main & 10th
Vancouver, B.C.

SUN JOB PRESSES

Printers of This Directory

Vancouver Telephone Directory

Class Journals

High-class General Printing

If You Have a Printing Job Insure Against Disappointment by Sending it to the

SUN JOB PRESSES

SIMOON SOUND

a post office and settlement on north shore of Simoon Sound, in Comox Provincial Electoral District, reached by Union SS. Co.'s steamers from Vancouver. Nearest telegraph office is at Alert Bay, distant 30 miles. Local resources: Logging, fishing and mining.
Badger T E logging
Bing Otto logging
Brown Ed mining
Card John logging
Champion & White logging
Clarke & Lyford logging
Drury Logging Co logging
Dunseith W J gen store and PM
Edwards R logging
Higgins & Co logging
Laviollette & McIntyre logging
McCay Lewis logging
McHugh M logging
McNair Timber Co logging
Martin Carl logging
Minto R W logging
Moore Bros logging
Northern Cedar Logging Co logging
Northern Pacific Logging Co logging
Powell River Paper Co logging
Reynolds Chas & Co logging
Rose D J logging
Seattle Cedar Logging Co logging
Simmons J logging
Summer John logging
Sutton Bros logging
Wooldridge & Cliff logging
Yelton W G fishing and logging

SINCLAIR

a station on the B. C. E. Ry., Fraser Valley line, 10 miles east of Abbotsford, in Delta Provincial Electoral District. No station agent.

SINCLAIR

a settlement on the Columbia River at mouth of Sinclair Creek, 68 miles south of Golden, and 16 miles north of Windermere, in Columbia Provincial Electoral District. Firlands is nearest station on C. P. R., Kootenay Central branch. Has local telephone. Population, 20. Local resources: Logging, Radium Hot Springs. Radium Hot Springs is the PO.
Beeton A W mixed farming
Brown David ranching
Mann John ranching
Powles J C Lieut Comm (retired) farming
Quinn Robt Thos laborer

SINCLAIR'S RANCH

a Dom. Govt. telegraph office, 30 miles from Kamloops the business centre, and 7 miles from Pritchard, the PO.
Sinclair H rancher and tel agent

SIRDAR

a post office and village, 3 miles southeast of Kootenay Landing, and 12 miles northwest of Creston, near Kootenay Lake in Kaslo Provincial Electoral District, on the C. P. R., Crow's Nest branch, also reached by steamer at Kootenay Landing. Has C. P. telegraph office and Dom. Govt. long distance telephone, and public school. Anglican, Presbyterian, Roman Catholic missions. Population, about 100. Local resources: Fruit-growing and cattle-raising. Good hunting and fishing.
Cherbo P fruit-growing and stock-raising
Daly Joe
Doolan Hotel W H Norris prop
Goodman C express agent
Jones Mrs Mary G cattle-raising and fruit-growing
Lewis Ike stock-raising
McDiarmid John watch-making
Mannarino Jas fruit-growing and stock-raising
Midgley T stock-raising
Norris W H prop Doolan Hotel
North Arthur fruit-growing stock-raising
Pascuzzo Santo fruit-growing and stock-raising
Rogers Thos general store and PM

SIX MILE CREEK

(C. P. R. name, Anzac) a post office and lumbering district near Rogers Pass, 12 miles east of Glacier, on the main line of the C. P. R., in Columbia Provincial Electoral District. Local resources: Lumbering.
Ferguson G B & Co Wm McCreary mgr mfrs spruce and fir lumber

SIX MILE LAKE

a ranching settlement, 6 miles west of Quesnel, in Cariboo Provincial Electoral District. Nearest railway is P. G. E., at Quesnel, also telegraph office. Local resources: Ranching. Address mail, Six Mile Lake, via Quesnel PO.
Bouchi Wm ranching
De Long Frank ranching
Irish Floyd ranching

SIXTH CABIN

a repair station on the Dom. Govt. telegraph line, 130 miles north of Hazelton, in Atlin Provincial Electoral District, reached by trail from Hazelton. Operator and lineman only residents.

SKEENA CROSSING

a post office and station on G. T. P. Ry., 163 miles east of Prince Rupert, in Prince Rupert Provincial Electoral District. Is the centre of a large mining area. Is connected with the Rocher de Boule Mountain properties by wagon road, 8 miles distant. There is excellent hunting (goat, bear, etc.) in the district. Has Govt. telegraph office.
Anderson John A mine foreman
Copper Tavern
Forrest T ranching
Meager J mixed farming
Richmond Hugh gen store and PO
Robertson J W ranching

SKEENA RIVER CANNERIES

a cannery village on the Skeena River, 20 miles east of Prince Rupert, in Prince Rupert Provincial Electoral District, served by Union SS. Co.'s boats. See Port Essington.

SKIDEGATE

a post office and village on south-east coast of Graham Island, Queen Charlotte Group, Prince Rupert Provincial Electoral District, 120 miles southwest of Prince Rupert, and 520 northwest of Vancouver, connected by G. T. P. steamers. Has Dom. Govt. telegraph office and public school. Local resources: mining, fishing, canning, whaling and farming. Huge banks of dog fish are to be found in the vicinity of this island and much edible fish. 200,000 acres of deep, level soil, heavily timbered, mostly cedar. Climate similar to Scotland.
Gordon A J sec school board
Moresby Island Lbr Co Ltd mfrs of spruce and rough lumber

SKOOKUMCHUCK

a post office and settlement, 18 miles from Fort Steele, and 10 miles from Wasa, in Cranbrook Provincial Electoral District on the Cranbrook-Golden branch of the C. P. R. Nearest telegraph office is at Fort Steele. Population, about 50. Has public school. Local resources: Mining, lumbering, farming and stock-raising.
Anderson Carl mining
Anderson Michael mining
Attree E farming
Axe Dale mining
Axe O mining
Blake J W & Co general store
Banks Emele mining
Blake John Wm gen store farming and postmaster
Bochatey Alfred farming
Bull Peter farming and mining
Carmichael Martin farming mining
Chase U lumbering
Chenuz & Sons bee-keeping
Chenuz Armond farming musician
Chenuz Gaston farming musician
Chenuz Rennie farming
Chenuz Roger farming musician
Cloarec J farming
Cruse Leonard mining
Fluhier John farming
Johnson Nelson mining
Mackie E lumbering
Macnair Robt farming and mining
Parker J S farming
Paymont Lewis farming
Pommier Emile farming
Pommier Jules farming
Roach Eli farming and mining
Winson H farming

SKOONKA

a siding on the C. N. R., 4 miles west of Spence's Bridge, in Yale Provincial Electoral District. No agent. Address mail Skoonka, via Spence's Bridge PO.

SLATE CREEK

a camp in Atlin District. Address mail Slate Creek, via Atlin PO.
Beets M La Fayette prospector

SLATERVILLE

a suburb of Cranbrook. See directory listings under that point.

SLOCAN

a post office and town at foot of Slocan Lake, 43 miles northwest of Nelson, in Slocan Provincial Electoral District, reached by Nelson-Slocan-Rosebery branch of C. P. R., also lake steamers. Has office of mining recorder Slocan Mining Division. Has telegraph office. Anglican, Presbyterian and Roman Catholic churches, public and high schools. Population about 250. Local resources: Mining, mixed farming and fruit-growing.
Alice S Mine Chas W Harper owner
Anderson Wm mixed farming
Arlington Mines R P Rithet & Co Victoria owners
Barber C E mining
Black Prince Group Black Prince Mining Co owners T Tipping supt
Broadman Andrew farming and fruit-growing
Bruin P alderman
Calumet & Heckley Mine Nels Nelson owner
Cameron Malcolm developing mining property
Carter B mining
Chambers Phillip mixed farming
Clay John Owen mixed farming
Clough Wm dry goods men's furnishings boots and shoes hardware groceries confcty alderman
Curtis H D alderman
Deschamps J S mfrs of rough and dressed lumber and dealer telegraph poles
Evening Star Hugh Sutherland owner
Evening Star Group W R Clements owner
Fife H L prop Slocan Htl alderman
Fox Frank mixed farming
Gage A E sec school board
Goffer Group John Wafer owner
Graham Wm E municipal clerk notary public etc
Grant Edward J farming and fruit-growing
Greenwood Wm prop Two Friends Hotel
Hall Thos B mixed farming
Hamilton Group Kurtz Zimmerman owner
Harris Wm farming fruit-growing
Henderson Geo prop Arlington Htl
Hicks Wm mining
Inko Mine John Wafer owner
Jones W T farming fruit-growing
Kilo Group Mrs McNaughton ownr
Kirby Wm cap on Slocan boat
Lilly B Group George Long owner
L T Mine
McFall Frank mixed farming
McLeod D marine engineer
McNeish Thos general store mining recorder and postmaster
Madden Anthony farming & fruit-growing
Nelson Nels farming fruit-growing
Northern Light Mine Wm Cottrell owner
Ottawa Group Con Ming & Smel Co Ltd owners
Poppoff K E farming
Rae J M liveryman coal & wood ald
Republic Group W E Graham J T Tipping and Pat Macguire ownrs
Reynolds R L marine engineer
Rickawilliaby Mines Rickawilliaby Co owners
Rogers M alderman
Severn Chas E mgr saw mill
Silversmith Mine

Vancouver Drug Co.
Limited
ORIGINAL CUT-RATE DRUGGISTS
MAIL ORDERS A SPECIALTY
6 Stores
Main Store:
405 Hastings St. West
Vancouver, B. C.

Monarch Real Estate
LIMITED
"A Reliable Firm for Good Investments."
MORTGAGES
BONDS
LOANS
BUSINESS CHANCES
Phone Sey. 509
407 Granville St.
Vancouver, B.C.

North American Life Solid as the Continent

North American Life Assurance Co.

Head Office: Toronto, Ontario

E. W. Keenleyside
Provincial Manager

470 Granville Street
Vancouver B. C.

Phone Sey. 225

North American Life Solid as the Continent

SLOCAN HOTEL
H. L. Fife, Props. Billiards, Cigars, Tobacco and Soft Drinks.

Souittiere Ant farming
Swan Peter blacksmith mayor
Tattersall Group J E Tattersall owner
Taylor C B devel mining property
Terry Hiram farming fruit-growing
Wafer John mining
Zimmerman K mining

SLOCAN JUNCTION

on Boundary branch of the C. P. Railway, at junction of Slocan City branch, 12 miles northwest of Nelson, and 32 miles south of Slocan City. See directory listings under South Slocan.

SLOCAN PARK

a post office and settlement in the Slocan Valley, 20 miles north of Nelson, in Trail Provincial Electoral District. Koch Siding, distant 1½ miles, is the nearest C. P. Railway station, and South Slocan, distant 8 miles, is the nearest telegraph office. Population, about 40. Local resources: Farming and lumbering.

Brockington Chas S ranching
Cooper A mfr rough lumber
Crebbin Wm ranching stock-raising farming and postmaster
Croom Edward farming
Haig Reginald farming
McLean Chas ranching
Murray John ranching
Newell Frederick A ranching
Oldfield Arthur farming
Oldfield Arthur K farming
Shaw Chas bee-keeping
Slocan Park Fruit Co Dr N Wolverton mgr
Whitehouse Frank ranching
Wolverton Dr Newton mgr Slocan Park Fruit Co

SLUGGETT'S

a farming settlement in the Saanich Provincial Electoral District, 11 miles north of Victoria by the West Saanich Road, and on the B. C. Electric Interurban line. Address mail Sluggett's, via Keating post office, distant 2 miles.

Sluggett F J farming
Sluggett G farming
Sluggett J W farming
Sluggett Robt W farming
Thomson L farming
Verdier Frank farming
West Saanich Grocery W O Wallace prop

SMELTER LAKE

a flag station on the Kettle Valley Railway, 8 miles from Grand Forks, on the Carson-Lynch Creek branch. No agent or local residents.

SMITHERS

an important town and second divisional point on the G.T.P. Ry., east of Prince Rupert, distant 226 miles, in Omineca Provincial Electoral District. It is situated at the west end of the Bulkley Valley, at foot of the Hudson Bay range. Has office of Provincial Government Agent, Assessor and Collector, Registrar Smithers District, Supreme and County Courts, Gold Commissioner Omineca Mining Division. Has G. T. P. telegraph office, railway round-houses, machine shops, public school, etc. Local resources: Farming and mining. Population, 350.

Adams J Mason drugs stationery and postmaster
Ashburner A mixed farming
Barker Robt Dom Govt telegraph
Bayson John farming
Beaton & Hoops livery & transfer
Beaton John H farming
Can Bros mixed farming
Carr John N farming
Carr Thomas L prop Hotel Bulkley
Chapman Chas farming cattle-breeding
Chisholm Alexander hardware McClary stoves and ranges
Christensen P mixed farming
Dake M mixed farming
Darling Harry loco foreman GTP

DELCO-LIGHT PRODUCTS
Pattinson & Ling, Prince Rupert Agents.

De Voin Louis L farming
Doodson Wm of Home Ranch Mkt
Dunlop Thos T civil eng Provincial Government District
Eby Samuel general store
Fotherby Hudson blacksmith
French J poultry-breeding
French Joseph teamster
Godfrey Rev Father R C priest
Gray Jewelry Company
Griffen J mixed farming
Gustafson J mixed farming
Henry Williams S insurance
Herliby Thos city transfer
Hewey J mixed farming
Hines John farming
Home Ranch Market Sealey & Doodson props meat market
Hoskins S H Prov Govt agent
Jennings B mixed farming
Johnson A dairying
Kennedy James Star pool room
Kirkpatrick A supt GTP
Kirkton Wm farming
Larter Rev W S A Ang clergyman
Little George lumbering
McIntyre A J chief despatcher
McKinnon D mixed farming
McMartin T A lumber yard
McPhee P A dairying
Maney J mixed farming
Miller H mixed farming
Moran Nathaniel P confectionery cigars and billiards
Narlund A mixed farming
Newitt Chas farming
Parker W L mixed farming
Peterson H mixed farming
Ragstad C A jeweller
Reid Chas mgr Union Bank
Rosenthal Gus farming
Sargent R S general store
Sealey J C K of Home Ranch Market and farming
Smith C H lawyer
Star Pool Room J F Kennedy prop
Stephens J G agent GTP
Union Bank of Canada Chas Reid mgr
Warner L newspaper
Warren W J mixed farming
Welch Prov assessor and collector Omineca District
Williams J W mixed farming

SMITH'S INLET

a steamer landing and cannery village on Smith's Inlet (35 miles long), 260 miles north of Vancouver, and 35 from Wadhams Cannery, on Rivers Inlet, served by

Union S.S. Co. from Vancouver once a week. The Inlet is well timbered, cedar predominating; good chances for timber mills. Population, about 400 in canning season. Local resources: Salmon canning.
Anderson John
Dorman J W bookkeeper Wallace Fisheries Ltd
Hall B
Hammer Frank
Harris G F mgr Wallace Fisheries Ltd
Hartin W lighthouse keeper Egg Island
Johnson A
Johnson V
McAllister G mgr Western Pkrs Ltd
Matheson Donald
Oien Edward
Pardue C
Price C
Price J
Sabin P
Shafer Amos
Trotter W W bookkeeper Western Packers Ltd
Wallace Fisheries Ltd G F Harris mgr salmon canning
Western Packers Ltd G McAlister mgr salmon canning

SMITH'S LANDING

a steamer landing on the west side of Howe Sound, 3 miles north of Gibson's Landing, in North Vancouver Provincial Electoral District, served by Marine Express boats from Vancouver, distant 21 miles. Has Methodist church. Government wharf and excellent beach. Land in the vicinity is suitable for poultry-raising and gardening. Mail served from Vancouver post office.
Smith Lucy Brown farming

SMITH'S RANCH

a Dominion Government telegraph office, 48 miles from Kamloops, the business centre, and 2 from Chinook Cove, the post office.
Smith J J ranching and tel agent

SNUG COVE

on the east side of Bowen Island. There is a steamer landing and summer resort here.

SOAMES

a steamer landing on the west side of Howe Sound, 3 miles north of Gibson's Landing.

SOCKEYE

a fishing village on the Skeena River and G. T. P. Ry., 17 miles east of Prince Rupert, and 1½ east of Caspaco, in Prince Rupert Provincial Electoral District. Nearest G.T.P. telegraph office is at Tyee, 9 miles. Local resources: Salmon fishing and canning. Caspaco is nearest post office.

SODA CREEK

a post office and village junction of Soda Creek and Fraser River, at lower end of navigation on Upper Fraser River. It is 170 miles north of Ashcroft, 55 south of Quesnel, and 146 south of Prince George, on the Cariboo Road, and also served by the BX Express steamers on the Fraser River, and by the Inland Express Co's stage. Has Gov. telegraph office with telephone connections throughout the district. It is a ranching and farming settlement and distributing point throughout the Cariboo Provincial Electoral District. Has public school and Roman Catholic church. Indian Reservation. Local resources: Cattle, sheep and hog-raising, wheat, oats, barley, rye, alfalfa and timothy, the wheat reaching 40 bushels per acre. Population, 70.
Barlow George D farming
Bower E C mixed farming
Bowles John A Govt tel agent
Bowles Mrs Ida postmistress
Crowston Alfred of Wm Crowston & Sons
Crowston Richard of Wm Crowston & Sons
Crowston Wm & Sons props Soda Creek Flour Mills and farming
Crowston Wm hotel and restaurant
Evans G cattle-breeding
FitzPatrick O mixed farming
Foster Joseph ranching
Hargreaves John ranching
Hops S E Moysten physician
Lynes William lbr mfr & ranching
McKill James farming
Malone John ranching
Martin A mixed farming
Pickard George ranching
Piever A dairying
Roberts J H dairying
Robertson James farming
Robins Wm farming
Ross Charles farming
Rounds Wm ranching
Soda Creek Flour Mills flour millers hay grain and feed lumber mfrs and dealers Wm Crowston & Sons props
Wah Lee Co general store
Watt John ranching
Wussault F poultry-farming
Yorston Wm ranching

SOINTULA

a post office and Finnish farming settlement on south of Malcolm Island, 6 miles north of Alert Bay, and 120 northwest of Vancouver, in Comox Provincial Electoral District, served by C.P.R. and Union S.S. Co's boats from Vancouver to Prince Rupert. Population, 300. Has local telephone. Local resources: Farming and ranching.
Aho Antti Kustao farming
Ahola U mixed farming
Ahola Wm mixed farming
Anderson Alex boat-building
Anderson John carpenter
Aro Toivo lightkeeper Pulteney
Blake Harry store manager
Bloom V mixed farming
Bradshaw Myra school teacher
Davidson J N cattle-ranching
Finley G mixed farming
Fredrikson John farming sec Kaleva school board
Granfors Filus farming
Guntafson Ida mixed farming
Happa Matt fishing
Halminen Matt farming
Harule L mixed farming
Hayrynen S mixed farming
Heinonen Isaac farming
Hilton Adam notary public
Hilton G mixed farming
Hilton Peter tailor
Holm V logging
Honkala John farming
Hukkala Emil fishing
Jakola M mixed farming
Johnston Andrew R forest ranger and JP

Hayward & Dods
Limited
Plumbers and Steamfitters
PHONES
1854
3908 L
3910 R
927 Fort Street
Victoria, B.C.

Cyrl Rogers Farms
Complete list of
FARMS
Farm lands exclusively for the past 10 years.
Farm lands sold, rented or selected for purchaser.
Farm land valuations.
414
Seymour Street
Vancouver, B. C.

MORGAN

Ladies' and Men's TAILOR

Importer of Fine Woolens

Special Attention to Mail Orders

Phone Sey. 633

817 Granville St.

Vancouver, B. C.

Josephson D logging
Kaislo Kaarlo painter
Karjola A mixed farming
Kilpela H mixed farming
Kiuesi H poultry-raising
Lonquist Isaac sec Nimkish schl bd
Luck H mixed farming
Luck O mixed farming
Lundgrist J E mixed farming
McCaughil T C school teacher
Macki Victor farming
Maitland G mixed farming
Malm J mixed farming carpenter
Mantla John farming
Mattila John V farming
Myntti Felix postmaster sec Malcolm Island school board
Pakkala Y mixed farming
Palo J mixed farming
Pohto J mixed farming
Ponntta H mixed farming
Pouttu Matt farming
Riksman M mixed farming
Sale K mixed farming
Salmi U mixed farming
Savola K mixed farming
Snikkar A mixed farming
Sointula Co-operative Stores Ltd
Suvenen T mixed farming
Tanner Theodore mixed farming and bee-keeping
Turnen E mixed farming
Turnen S mixed farming
Wintela J mixed farming
Wirkki Hj mixed farming

SOLSQUA

a post office and station on the main line C.P.R., 4 miles from Sicamous, in Revelstoke Provincial Electoral District. Has Dom. Govt. long distance telephone. Local resources: Farming. Bush land thrown open for settlement in 1913. Shipping of poles and fence posts. Has public school.
Bannister C dairying and farming
Bertois P farming
Blackburg Miss Ethel teaching
Bossley F E mixed farming
Bossley F J farming and JP
Breary William farming
Dance W B farming
Enguist V mixed farming
Eyre Arthur George farming
Eyre George dairying
Gosden Percival P farming and PM
Hall George W mfr of fence posts
Hendrickson M mixed farming
Hill M fruit-growing
Hillyer W R mixed farming JP
Hollett W mixed farming
Holm Andrew dairying & farming
Jessop G W mixed farming
Johnson Abe farming
Johnson S mixed farming
Kari John L farming sec Bowie school board
Kelly Harry E farming
McKerracher Peter farming
Mackie J farming
McPherson Ronald mixed farming sec school board
Olsen Ove farming
Payne F J farming
Pukkenen J mixed farming
Samuelson H farming
Silta C farming
Sim Allen farming
Sim James farming
Sim John B farming
Sirvio Atto farming
Tiitu E farming
Tiitu Matt farming
Tuomi A farming
Ylisto S J fruit-growing
Zufelt George farming

SOMENOS

a post office and farming settlement on the E. & N. Ry., 3 miles north of Duncan, and 43 north of Victoria, in Cowichan Provincial Electoral District, North Cowichan Municipality. Has Anglican and Methodist churches and public school. Population, 500. Local resources: Lumber, farming and mining.
Bromilow C E poultry-breeding and farming
Burgess H L farming
Catling E C mixed farming
Crane A G poultry-breeding
Crane C S mixed farming
Davie Horace farming
Dye Delbert E
Edwards D poultry-breeding
Estridge I I mixed farming
Estridge S Julius farming
Evans David sheep-breeding
Evans D & Sons mixed farming
Evans H D mixed farming
Eveleigh Wm farming
Geoghegan Dr C E mixed farming
Gibbins Arthur E farming
Gordon-White S D
Green M mixed farming
Hansen John farming
Hastings R J mixed farming
Heggie John N farming
Henslowe E F L mixed farming
Henslowe J C E farming
Herd A mixed farming
Herd Effie S postmistress
Herd Wm farming
Highsted James general store
Hintye C mixed farming
Huntington L W mixed farming
Imrie J David farming
Jennings Bros brick mfrs
Johnston Ainslie C farming
Joyner William farming
Khugton A C mixed farming
Leakey Arthur farming
Macheal George G farming
Melville M Leslie farming
Mutter A Allan farming
Mutter Geo farming
Mutter Major farming
Nixon Rev John Methodist minister
Norcross Blanche farming
Pickard A Victor farming
Pooley G O
Saunders Stanley farming
Shaw Hugh A farming
Smith J H mixed farming
Smith M K mixed farming
Smith R S mixed farming
Sprott George D E farming
Sunderland Capt D P farming
Tait D & R mixed farming
Thugersen C W poultry-breeding
Truesdale Harold engineer
West G mixed farming
White Gordon Samuel D farming and poultry-breeding
Woods Thos Wm farming
Wright William farminug

SOMERVILLE

a cannery on the Naas River reached by Union S.S. Co's boats from Vancouver.
Western Salmon Packing Co (office Credit Foncier Bldg Vancouver) salmon canning

SOOKE

a post office, farming and fishing settlement on west side of Sooke Harbour, 25 miles southwest of Victoria, in Esquimalt Provincial Electoral District, served by C. N.

Ry., and by stages from Victoria. Nearest telegraph office at Milne's Landing, 1½ miles. Has Anglican, Presbyterian and Roman Catholic churches, and public school. Population, 300. Local resources: Farming, logging, fishing and mining.
Barbour Charles H prop Sooke Harbour Hotel
Bell Richard resident
Bickford W farming
Byrne A J farming
Caldwell Frederick poultry-breed'g
Calvert Dr resident
Campbell Alexander bee-keeping
Campbell C mixed farming
Carscadden J W teaming
Charters W B mgr Findell & Charters
Cook George farming
Dewar Rev Jas Presbyterian min
Doran J dairying
Elder Bros logging
Feray Mrs D general store
Findell & Charters mfrs common dimension fir lbr
Fisher H T mixed farming
Floyer A H mixed farming
Fox W E mixed farming
French J A I farming
Fulton Dr Rich phy and surg
Gent A mixed farming
Glinz A mixed farming
Godtel Adam laborer
Graignie Peter vice-pres Sooke Harbour Fishing and Pkg Co Ltd
Hawkins Jesse resident
Helgesen C A mixed farming sec school board
Hewitt H mixed farming
Hughes John bookkeeper
Lannan Wm farming
McDinald Mr
McIntosh G fruit-growing
McIntosh Jas fruit-growing
MacKenzie Mrs T sec Sooke Harbour school board
Macnamara Jas farming
McVittie Mr mining
Martin M D cattle-breeding
Milligan J & W logging
Milne E general store tel office
Morris Chas fishing
Mugford R G mixed farming
Muir C T carpenter
Muir J S farming
Muir Wm carpenter
Murray J A mixed farming and JP
Murray Thos A resident
Ness Wm T farming
Norris Mrs H resident
Oldershaw T poultry & small fruits
Pascoe W H mixed farming
Phillips W & Sons logging
Richardson Chas builder
Richardson Vernon carpenter
Sanderson D farming
Snape Philip resident
Sooke Harbour Fishing & Packing Co fishing
Sooke Harbour Hotel Chas H Barbour prop
Sooke Supply Store grocers & feed
Soward Jas fishing
Sutherland Henry farming
Sylvania Logging Co
Throup E mixed farming
Throup G stage driver
Throup Mrs G general store and PM
Todd J H & Sons fishing
Veitch J dairying
Welsh Wm J fishing
Willett Tristram farming
Williams W O mixed farming
Wilson W H mixed farming
Woodruff G mixed farming RR 2

SORRENTO

a post office and farming settlement, 2 miles from Notch Hill, on the C.P.R., and in Kamloops Provincial Electoral District. Has Anglican church, and public school. Has Dom. Govt. long distance telephone. Population, 75. Local resources: Mixed farming and fruit growing.
Aitken T fruit-growing and goats
Barford Albert small fruits
Barford Frank fruit-growing
Bayless F J shop assistant
Best Mrs farming
Brown Everett mixed farming
Cobeaux Charles stock-raising
Corning Mrs L farming
Davidson C C mixed farming
Davidson L E sec school board
Defosses Damain farming
Dingwall W A mixed farming
Dunne Walter mill operator
Flather A mixed farming and fruit-growing
Freeman Plevin mill operator
Goth Louis stock-raising
Henstridge Wm ranching and bee-keeping
Hopwood H fruit-growing
Hutchins J R fruit-growing
Hutchinson Rev G Ang clergyman
Kingburn J R fruit-growing
Lindsay James ferry man
Lloyd Norman fruit-growing
Lockerby James farming
MacKay Alexander carpenter
MacKay Wm painter
Mitchell Walter fruit-growing
Norris Lionel retired engineer
Newman Chas R mixed farming
Newsom J B dairying
Shoebridge A fruit-growing
St George F T fruit-growing
Syson Frederick general store

SOUTH BULKLEY

(railway name Forestdale) a post office and station on the G. T. P. Ry., 8 miles west of Rose Lake, 24 miles from Burns Lake and 290 east of Prince Rupert, in Omenica Provincial Electoral District. The Bulkley Valley, from 2 to 7 miles wide, extends from South Bulkley to Burns Lake. Good soil and patches of meadow land. The country generally is rolling; timbered in places, mostly of light nature. It is adapted for mixed farming and stock raising, and all kinds of agricultural products are being successfully grown. Finest of fishing and hunting is obtainable. Has Govt. telegraph, Anglican church. See also directory listings under Rose Lake, Palling and Topley.
Bjorkom Gust hay-growing
Bowden Caroline cattle-breeding and hay-growing
Broman Mat mixed farming
Clark R T hay-growing and cattle-breeding
Clark Wm N hay-growing and cattle-breeding
Corbin J stock ranching
Day Daniel ranching
Erb W hay-growing
Heading F W mixed farming
Hegstad Pete cattle-breeding and hay-growing
Jannack James sec foreman GTP
Jannack R hay-growing and cattle-breeding

THE QUALITY

The
Acme Press
Limited
PRINTERS and BINDERS
Office Stationery
Loose Leaf Systems
Advertising Booklets Catalogues, Etc.
753 View Street
Victoria, B.C.

Jackson's
BRAIDING AND EMBROIDERY IS UNEXCELLED
We specialize in all kinds of braiding and embroidery from your own or original designs for
DRESSES, SUITS and NECKWEAR
Buttons covered in any shape or size.
555 Granville St.
Vancouver, B. C.

CROSBY
and
BISSELL
Stationers
PRINTERS

Office
Supplies

Sey. 261

306 Tower Bldg.
Vancouver, B. C.

B. C.
School
of
Short-
hand
and
Type-
writing

Individual tuition in quiet, home-like surroundings.

Our pupils are filling some of the best positions in the city.

709 Georgia St.
Vancouver, B. C.

A Bumper Crop of Old Reliable Timothy in Central B. C., on line of Grand Trunk Pacific Railway.

Jolly C A mixed farming
Keddy B B hay-growing and cattle-breeding
Keddy J A cattle-breeding and hay-growing
Larson A hay-growing
McKay Alex mixed farming
McKeand J general store and farming
Nelson Lois farming and prospecting
Severson Eli hay-growing and cattle-breeding
Severson Knut mixed farming
Sholty Lee mixed farming
Sturgeon Albert J general store hay-growing cattle-breeding and postmaster
Sturgeon Dave hay-growing and cattle-breeding
Vohlinder O Johnson farming

SOUTH FORT GEORGE

a post office and suburb on the south of Prince George and on the west bank of the Fraser River. It is the northern terminus of the British Columbia and Inland Express Co.'s Fraser River boats and stages from Quesnel, Soda Creek and Ashcroft, where shipments are transferred 1½ miles to Prince George, and the G.T.P. Ry. Office of the District Registrar of the Supreme and County Courts; Provincial Land Commissioners, Fort George and Peace River Land Recording Districts; District Engineer, Public Works Dept.; Provincial Police, Deputy Inspector and acting chief constable. Has Roman Catholic church. Population, 100.

Adams W butcher
Anderson W shoemaker
Avison H Prov Police constable
B C Express Co river transportat'n
Bird J dairy farming
Blair W general store
Bourchier A K deputy sheriff
Bourne J chief Prov Police
Braun H teaming
Brown Capt SS BX river steamer
Christy W H mixed farming
Circle C motor boat transportation
Davis A purser BX river steamer
Dixon A dist eng Prov Dept Public Works
Ericson D mixed farming
Forbes G scaler
Forest A road foreman
Gey J poultry-raising
Grierson S brakeman
Gross H tinsmith
Herne T W Prov Govt agent Land Com and sub-recorder Prov Mines Dept
Hoarth H clerk
Hughy C R mixed farming
Inland Express Co O D Moore agt
Johnson F J house moving and farming
Johnson J blacksmith
Lang Muir forest service
Lawrence J farming
Levesque E mixed farming
Long C teamster
Long D Prov police
McDonald J G district forester
McKinyie D mixed farming
McLaren M dist general road foreman Prov Dept Public Works
Mathieson W farming
Merbach J farming
Meston J farming
Miller A dairying
Moffatt A of Northern Hardware Co
Moore A D agt Inland Express Co
Moore J D sec school board
Murphy M taxidermist
Neilson J restaurant
Neilson J tie maker
Parsons T W inspector Prov police
Penny M farming
Perkins F M fishery commr
Pigeon J boat owner
Pinker P teaming
Punker E G mixed farming
Randall A bkpr
Roddis B clerk
Sherman W brakeman
Simonson J photographer
Somerton W poultry-raising
Sunderson S laborer
Williams G B grocer
Wolfe Rev Father R C priest
Woods A clerk

SOUTH HILL

suburb of Vancouver, see listings under Vancouver.

SOUTH PENDER

a post office and farming settlement on southeast of Pender Island, 10 miles from Sidney, in Nanaimo Provincial Electoral District, served by C.P.R. Victoria-Ganges Harbour water route

Ainslee G H farming
Aldridge M L B farming
Cooper Thornton farming
Gardom Harold farming

Higgs Leonard farming
Inglis Arthur chicken farming
Luscombe John mechanic
Pender Wm farming
Richardson G F sheep farming
Rolph Palmer farming
Smith C W chicken farming
Spalding Wilfred farming
Walker Wilfred farming

SOUTH PENTICTON

is the Kettle Valley railway yards, distant 1 mile from the city. See directory listings under Penticton.

SOUTHPORT

a flag station on the G.N. Ry., 6 miles from Cloverdale, on the Guichon and Vancouver line, Delta Provincial Electoral District. No agent and only one resident. See directory listings under Cloverdale, the post office.

SOUTH PORT MANN

a post office and station on the B.C. Electric Ry., Fraser Valley line, 4 miles from New Westminster, in Delta Provincial Electoral District, reached also by auto stage, on the Pacific Highway. Nearest telegraph office is at New Westminster. Has Anglican church. Local resources: Logging, farming, dairying and poultry raising.

Baillie Chas road foreman
Brodwick John poultry-breeding and mixed farming
Buck Mrs Inyn mixed farming
Buck Ole A engineer
Butler Rev Mr Anglican clergyman
Craig James Sr mixed farming
Fellack Gilbert poultry-breeding and mixed farming
Hamilton Jas shingle sawyer
Holland A moulder New West Fdry
Holland Geo poultry-breeding and mixed farming
Holland R poultry-breeding and mixed farming
Jameson Fritz I mixed farming
Jameson J dairying
Jameson Mrs L postmistress
Kerr Everett mixed farming
Lee Jas blacksmith
McGill Chas mixed farming
Ross John E mixed farming
Schmitzer Robt mixed farming
Tisdale Robt D mixed farming

SOUTH SALT SPRING

a post office and farming settlement on Salt Spring Island, in the Islands Provincial Electoral District, served by C.P.R. steamers twice a week to Fulford Landing, distant 1½ miles. Has Dom. Govt. telephone station, Roman Catholic, Anglican and Methodist churches and public school. See also Salt Spring, Ganges and Beaver Point post offices for additional listings on the island.

Akerman Geo E farming and sec Burgoune Bay school board
Akerman Jos farming
Akerman T E mixed farming JP
Akerman Thos farming
Akerman Wm F mixed farming
Curley — — logging
Curley Jos farming
Curley Walter fishing
Edwards Richard P general store and postmaster
Furness Geo mixed farming
Furness Wm J mixed farming
Gyves Michael Sr mixed farming
Gyves Michael Jr mixed farming
Hill Frank farming
Hinault Albert mixed farming
Hinault Mathew mixed farming
Horel Jas farming
Horel Percy S mixed farming
Jackson T M farming
Lee Edw N mixed farming
Lee Jos H farming
Lee Kitchen M mixed farming
Lee T H farming
Lee Wm H mixed farming
Lessitor Geo fishing
Maxwell Jas mixed farming
Maxwell Richard farming
Mollett John farming
Mollett Phillip P farming
Newcombe Lee E mixed farming
Raynes Albert mixed farming
Reed Thos mixed farming
Shaw John J mixed farming

SOUTH SLOCAN

a post office and station on the C.P.R., Nelson-Slocan & Rosebery branch, 12 miles west of Nelson, and on the Kootenay River, in Trail Provincial Electoral District. Has C.P.R. telegraph office, local and long distance telephones. Anglican church and public school. Population, 150. Local resources: Fruit growing, ranching and timber.

Anderson Eric ranching
Anderson Fred farming dairying
Anderson Martin fruit-growing
Ashby Capt Gerald fruit-growing
Dedrick J Stephen agt CPR
Fenwick C artist
Gansner C fruit-growing and prop Kootenay Falls Hotel
Hemmings Geo laborer
Humphrey O W postmaster real estate and fruit-growing

HUMPHREY, O. W. & CO.
General Store, Dry Goods, Men's Furnishings, Boots and Shoes, Groceries, Confectionery, Cigars, Tobacco and Fishing Tackle.

Kootenay Falls Hotel C Gansner prop
McGowan C F fishing
Marsden Thos ranching
Melnezuk Basil ranching and section foreman
Melnezuk Peter ranching and section foreman
Negus Talbot H farming
Oliver Harry foreman Wattsburg Lumber Co Ltd
Purdy J L fruit-growing
Potosky Joe section foreman
Russell J H with City Power & Light Co
Scutabo Ole boatman
Sing Lee laundry
Stewart N D millwright and fruit-growing
Vandulken Ernest J ranching
Wattsburg Lumber Co Ltd E Watts mgr mfrs of rough and dressed lumber
Whieldon T A JP farming fruit-growing and sec Slocan Junction school board
Whiteley Wilson boatman
Yeatman J D with West Kootenay Power & Light Co

MORGAN McLANE & CO. LTD.
Real Estate
Insurance
Financial Agents
"We specialize in Fraser Valley Farm Lands"
513 Pender West
Vancouver, B. C.

Johnstone and Rowlands
Farms
CattleRanches
We have the largest listing of property in the interior of British Columbia.
Write us for information.
P.O. Box 518
Kamloops, B.C.

DOMINION PHOTO CO.
COMMERCIAL PHOTO-GRAPHERS
INTERIORS, EXTERIORS
CATALOGUE WORK
CONSTRUCTION IN PROGRESS
INDUSTRIAL DISPLAYS
618 Granville St.
Vancouver B.C.

BATISTE COSTUME CO.
"From Maker to Wearer"

Victory Suits Made in Heavy Khaki Drill $15.00
Mail orders shipped anywhere.
Mercantile Bldg. 318 Homer St. VANCOUVER

SOUTH SUMAS
a station of the B.C. Electric Ry., 1½ miles west of Sardis, in Chilliwack Provincial Electoral District. See directory listings under Sardis, the post office.

SOUTH VALLEY
a mining camp on South Valley Creek, which is 5 miles long, and runs into east side of Howe Sound, opposite Anvil Island, in North Vancouver Provincial Electoral District. Operations are carried on by the Britannia Mining & Smelting Co. Ltd. See directory listings under Britannia Beach.

SOUTH VANCOUVER
see directory listings under Vancouver.

SOUTH WELLINGTON
a post office and coal mining town on the E. & N. Ry., 5 miles south of Nanaimo, and 68 north of Victoria, in Newcastle Provincial Electoral District. Has local telephone. Population, 300. Local resources: Coal mining.
Alexandria Hotel A C Carpenter prop
Davies W E mixed farming
Doerr Wm bee-keeping
Hosker J bee-keeping
McMurray Sam bee-keeping
Muylaret Constant tobaccos and confectionery
Parrott J E sec school board
Richardson Mrs Ben bee-keeping
Ryan J A butcher
Segur C A billiards and tobaccos
Tassini Louis general store
Taylor Geo general store
Taylor Jos general store and PM
Wilkinson W bee-keeping

SOUTH WESTMINSTER
a post office and village on the B.C. Electric Ry., and south side of the Fraser River, opposite New Westminster, distant 1½ miles. Has Anglican church. Population, 150. Local resources: Lumber, shingles, cord wood, truck farming and dairying.
Bacon S poultry-breeding
Bell Ernest roadmaster
Butler Rev W H Ang clergyman
Butters & Inman dairying
Duncan Ernest A postmaster
Duncan Trading Co general store
Leckie J & Co Ltd mfrs boots and shoes and tannery
Liverpool Canning Co Ltd salmon canning
McLean & Zook J H McLean and James E Zook (office New Westminster) mfrs red cedar shingles
MARSHALL, A. G.
Auctioneer, Real Estate, Insurance and Mixed Farming.
Quible J poultry-breeding
Red Cedar Shingle Co Ltd mfrs red cedar shingles (office 530 470 Granville Vancouver)
Robinson W H captain ferry boat
Thew G W bee-keeping
Timberland Lumber Co Ltd lumber and shingle mfrs
Tisdale — — BC Electric emp
Troughton Geo poultry-raising
Whiteside Walter shingle mill

SPALLEMACHENE
a municipality and farming district, 12 miles from Enderby (which is on the C.P.R., Okanagan branch), in the North Okanagan Provincial Electoral District. Has Anglican, Presbyterian, Methodist, Roman Catholic and Adventist churches. Population of municipality, 3,500. Local resources: General farming, hay, grain, stock, dairying, vegetable and fruit growing. Armstrong is the business centre.

SPARWOOD
a flag station on the G.N. Ry. and C.P.R., Crow's Nest Line, 5½ miles west of Michel, and 17 east of Fernie, in Fernie Provincial Electoral District. Section crew are only residents. Hosmer is nearest post office.

SPATSUM
a flag station on the C.P.R., 12 miles east of Spence's Bridge, and 14 west of Ashcroft, in Yale Provincial Electoral District. Has Anglican church. Population, 25. Local resources: Mining, dairying and potato growing. Address mail Spatsum, via Spence's Bridge.
Bartolto Anthony brakeman CPR
Campbell & Wood bee-keeping
Genovese Ernest trackman CPR
Genovese Louis trackman CPR
Nicol John Donald trackman CPR
Sawyer Peter mining
Wallace Alex trackman CPR
Wood John ranching

SPEARING
a flag station on the Kettle Valley and G.N. Rys., 35 miles west of Princeton, and 4 east of Brookmere, in Similkameen Provincial Electoral District. No agent or local residents. Brookmere is nearest post office

SPENCER
a flag station on the G.N. Ry. (water tank and Doukhobor settlement, 6 miles west of Grand Forks and 16 miles east of Greenwood, in Grand Forks Provincial Electoral District, the nearest telegraph office is Grand Forks. The only residents are Doukhobors.

SPENCE'S BRIDGE
a post office and station on the C.P. and C.N. Rys., and on the Thompson River at junction of the Nicola, 170 miles northeast of Vancouver, and 25 south of Ashcroft, in Yale Provincial Electoral District. The Vancouver-Nelson line of the C.P. Ry. and Kettle Valley Ry. leaves the main line of C.P. Ry. here. Has C.P. and G.N.W. telegraph, Presbyterian and Indian church and public school. Population, 200. Local resources: Ranching.
Anderson Anton road foreman
Anderson Peter fireman
Baillie C electrician
Brown Mr agent CPR
Colvin Jack ranching
Clemes Art general store and PM
Curnow Mrs Thomas general store and hotel

Curnow Thos cattle-breeding and ranching
Devlin Mike general store
Gilboe P prop Spence's Bridge Hotel
Gillett Edw section foreman
Gunton H E
Hacking W G agent CNR
Loring Forrest dairy and ranching
Lucas F R fruit-growing
McIntosh & Baillie general store
McLennan Edward road foreman
Moren Leon dairying and ranching
Quinsharden Ranch
Sheldon John ranching
Smith Frank ranching
Spence's Bridge Hotel Phillip Gilboe prop
Teit Mrs J A sec school board
Twomblay Jos ranching

SPERLING

a station on the B.C. Electric Ry., Fraser Valley line. See directory listings under Sperling Station, the post office.

SPERLING STATION

a post office and station on the B.C. Electric Ry., Fraser Valley line, in Langley Municipality, Delta Provincial Electoral District, 5½ miles from Langley Prairie. Has Methodist and Christian Science churches. Local resources: Lumbering and shingle mills.
Adair T real estate and poultry-breeding
Allen E L farming
Allen F B farming and dairying
Armstrong A V poultry-breeding and farming
Armstrong C E mixed farming
Armstrong I farming
Armstrong L farming
Armstrong W W mixed farming
Arnel Carl mill man
Badgeley B farming
Berry W H mixed farming and bee-keeping
Byrnell N farming carpentering
Byrnell L mixed farming
Budd A bookkeeping
Bursell D millwright
Cardy Harry planer man
Carlson G mill man
Chambers E farming poultry-breeding
Collins E farming and carpentering
Cunningham D teamster
Davidson J farming and engineer
Day H mill owner
Dourke J cook
Ellis H farming
Flodin F mill man
Flodin V mill man
Foley F farming
Gaunt H H mixed farming
German J engineer and farming
Geslin J millwright
Harris David farming
Harris L mixed farming
Hastings Rev Mr Meth minister
John B mill man
Johnston E L farming
Jones E R farming
Kidd Geary farming
Kidd J C mixed farming
Macdonald A R farming and Govt scaler
McDonald D A farming
MacDonald Wm sawmill
McLeod Robt bush foreman
McLeod Roy logging
Malyen T farming
Masse D farming
Maxwell A S mixed farming
Miller G sawyer
Morgan C Christian Science church
Petterson F mill man
Plant J farming
Pratt J farming
Ram M mill owner
Rerrie A mill owner
Reuter E A general store and PM
Robinson J E dairying
Salmon River Lumber & Shingle Co
West W farming
Williams C H mixed farming
Williams L G farming
Wood Mrs M A farming

SPETCH

a railway siding on the P.G.E. Ry., 10 miles north of Pemberton, and 67 north of Squamish, in North Vancouver Provincial Electoral District. See directory listings under Owl Creek, the post office.

SPILLAMACHENE

a station on the C.P.R., Cranbrook-Golden line, 33 miles north of Athalmer. Has Dom. Govt. long distance telephone. See directory listings under Galena, the post office.

SPILLER RIVER

a steamer landing, 15 miles north of Prince Rupert, in Prince Rupert Provincial Electoral District. Prince Rupert is the business centre and the post office.
Barstad Arne
Enroth E J mixed farming
Lane W
Lundy F
Olden Jack
Quist G mixed farming

SPRINGBROOK RANCH

a Dom. Govt. telegraph office, near Keremeos, the business centre, and post office.
Le Lievre A ranching and tel agt

SPRINGHOUSE

a post office and farming settlement on the Cariboo road, mail served from Alkali Lake post office. Has public school.
Beitano A cattle-raising
La Bounty N dairy farming
Screnson S mixed farming
Stafford G P mixed farming
Sweeney H mixed farming
Rasmussen R farming and sec school board

SPRINGS

a station on the B.C. Electric Ry., Lulu Island line (Westminster branch), 1.8 miles from New Westminster.

SPROAT

a post office and station on the C.P.R., 23 miles south of Revelstoke, and 5½ north of Arrowhead, in Revelstoke Provincial Electoral District. Has Anglican, Presbyterian and Roman Catholic churches. Population, 150. Local resources: Mining, lumbering and farming.
Armstrong Robt mining ranching
Barlow Reg farming
Bontellier Oswald farming

REVER-COMB MOTOR CO.
Ford Repairs and Accessories
Phone 4919
933 Yates Street
Victoria, B.C.

G. G. HEATHER & CO. Limited
Furriers and Taxidermists
¶ Makers of high-grade made-to-order or ready-to-wear furs of all kinds.
¶ We specialize in remodelling all fur garments.
1029 Granville Street
Vancouver, B. C.

J. S. ANDERSON & CO.
Limited
Specialists in
OIL LANDS
LOCAL OIL
and
MINING STOCKS
Phone
Seymour 617
543 Pender W.
Vancouver, B. C.

Bowden E D dairy farming
Boyde G registered stock-breeding
Burner W farming
Burns Robt farming
Cable John mixed farming
Campbell Walter farming
Cook Alex farming
Day J farming
Dupont Eustache farming and PM
Faucett R farming
Findley John farming
Fischer Herbert farming
Furlong Michael farming
Gibson J A farming
Gibson J W farming
Gregson W farming
Hall D T farming and stock-raising
Hall Noah farming stock-raising
Hall Wm farming
Halverson — — farming
Hawley James farming
Huggard Thos farming
Johnston Cecil farming
Johnston Chas farming
Lester E H farming
Locke Robt farming
Logan Robt farming
McGaghran J B farming
McQueen Geo farming
McQueen Jas farming and dairying
McQueen John farming
McQueen Russell farming
Markstrom A farming
Mattson Thos farming
Mellish A E farming
Metson Thos farming
Michels P farming
Moorwood C farming
Nichol Nelson farming
Pikley R A farming sec municipality and Crawford Creek schl bd
Pitblado John farming
Roberts Fred farming
Rowe Nat farming
Sandino Tony farming and dairying
Schumacher John farming
Shannon W farming
Stephens W farming
Trussler Herbert farming
Vigue John farming
Waddington Geo farming
Yahner Amandous farming

SPROAT LAKE
is 17 miles long, with five arms and over 100 miles of coast line. The lake is well known as one of the best fishing places in the province, and the surrounding country, as the hunters' paradise. At the east end of the lake and 7 miles west of Alberni, you will find the Kahloka Hotel, with Josephine E. Wark as proprietress. At the west end of the lake is Clitsea Mountain, at the foot of which is located Mrs. Wark's Clitsea Lodge, a camping place for hunters and fishers. Taylor River empties into the lake at this point. Gasoline launches, row boats and tents can be secured at either Kahloka or Clitsea Lodge. Kahloka is at the west end of the Island Highway, and when the motorist arrives there, he is as far west as it is possible to motor in Canada.

SPROTT
a station on the B.C. Electric Ry., Burnaby Lake line.

SPRUCE
a mining camp on Spruce Creek, which is 25 miles long and runs into Atlin Lake, in Atlin Provincial Electoral District. Address mail via Atlin post office.
Allen H mining
Armstrong F C mining
Beaton Angus mining
Beaton Chris mining
Beaton Hector mining
Beets Chas mining
Brunello Joe mining
Bratt Ludvig mining
Carlson Ande mining
Cole Jas mining
Colpacher Otto mining
Conroy Wm fox ranching
da Costa Pete mining
Daniells Sam mining
Erickson J mining
Faceo Joe mining
Falconer Duncan mining
Fitch Frank mining
Flink Theo mining
Flynn Jack mining
Foley Wm mining
Fritsche Wm mining
Gould Geo mining
Guidoni Ben mining
Halgren Ole mining
Hanson Harry mining
Hassall Geo mining
Holmes Everett mining
Hyland John mining
Karlski Chas mining
Keeley Harry mining
Limieux Omar mining
Luvgren Ole mining
McKinnon Chas mining
McPherson Jack mining
Matthews Isaac mining
Moreau Napoleon mining
Mulvey Wm mining
Nedved Jas mining
Nelson Alfred mining
Nelson I H general store
Olson Harry mining
Pini Adolf mining
Pini Marco mining
Smith Jim mining
Stenroth Al mining
Strom Gus mining
Strom Wm mining
Sweet Walter mining
Tintinger John mining
Turnquist Emil mining
Wesche A T mining
Yonitis Mike mining
Zein Ben mining

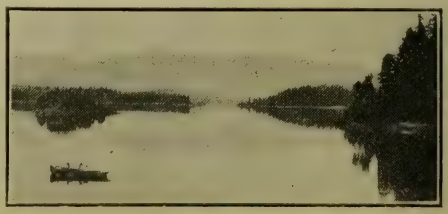

Sproat Lake, Vancouver Island.

SPRUCE BAY
a logging camp and sawmill on Larcom Island, opposite Anyox, across Granby Bay, served by steamers from Prince Rupert, in Prince Rupert Provincial Electoral District. Address mail Spruce Bay, via Anyox post office.
North Coast Spruce Mills Ltd lumber manufacturers

SPUZZUM
a post office and station on the C.P.R., 114 miles east of Vancouver, and 11 north of Yale, in Yale Provincial Electoral District. Population, 90. Has C.P.R. telegraph. Local resources: Mining, fishing, trapping, fruit growing and some timber. Fruit growing in this district has a future, the cherries being particularly fine. The old Cariboo road, which runs through this locality, is now being surveyed, and if opened up will give direct communication with Vancouver. Two gold mines have been opened up recently in vicinity of Siwash Creek, and show high values. An Indian reserve is two miles distant from this point.
Bole H watchman CPR
Castle A watchman CPR
Carlson O foreman CPR east section
Chief Paul Indian reserve
Chief Yonla hunter
Copeland J watchman CPR
Deitz M farming
Hall C H agent CPR
MacDonald & Co mining
McInnes J farming
Main J watchman CPR
Reynolds H Sr farming and fruit-growing
Reynolds H Jr general store
Sedgwick J foreman CPR
York J watchman CPR
Urquhart Allen farming

SQUAMISH
a post office, steamer landing and starting point of the Pacific Great Eastern Ry. north to Clinton, and being extended towards Prince George. 30 miles from Vancouver, at the head of Howe Sound, in North Vancouver Provincial Electoral District, and connected with Vancouver by the Terminal S.S. Co's daily boat service. Has Dom. Govt. telegraph office, office of Provincial Police Constable, Anglican and Presbyterian churches and public school. Population, 500. Local resources: Logging, lumbering, railroad construction and mining.
Armstrong H L driller PGE Ry
Barber Allan logging
Bazley M G loco engineer PGE Ry
Bird Norman carpenter PGE Ry
Black D A conductor PGE Ry sec school board
Brightbill H brakeman PGE Ry
Brown R machinist PGE Ry
Buckley F R fireman PGE Ry
Burnes P car repairer PGE Ry
Burns Pat section foreman PGE Ry
Cameron D R supt PGE Ry
Carse Wm machinist PGE Ry
Carson Robert J hotel prop confectionery and fruits
Cellinini Louis section foreman PGE Ry
Chaffee H B agt asst PGE Ry
Clutterbuck F loco eng PGE Ry
Clutterbuck W H brkman PGE Ry
Cook Thos boilermaker PGE Ry
Cooper R car repr PGE Ry
Copithorne T F shop eng PGE Ry
Crowell T W brakeman PGE Ry
Cumming H B brakeman PGE Ry
Cumming R wiper PGE Ry
DeLean J section foreman PGE Ry
Dixon W C mgr Newport Sawmills Ltd
Dougherty Jas foreman carpenter PGE Ry
Eadie Jas fireman PGE Ry
Edward W W leading boilermaker PGE Ry
Edwards John A car repr PGE Ry and logging
Elliott J W frt carpenter PGE Ry
Eyre N B blacksmith PGE Ry
Feron A E mach helper PGE Ry
Fleming J E sec foreman PGE Ry
Forknall T M prov con Vancouver Police District
Fortin F D storekeeper PGE Ry
Fox F W carpenter PGE Ry
Fraser Don carpenter PGE Ry
Frils H painter PGE Ry
Fuller A mach helper PGE Ry
Galbraith D general store
Gibbons E H ex-messenger PGE Ry
Gold John mach helper PGE Ry
Golding E carpenter PGE Ry
Graham H M dispatcher PGE Ry
Gray Fred machinist PGE Ry
Habrich John mining
Hanley Jas loco eng PGE Ry
Hardie T section foreman PGE Ry
Harris Frank car repr PGE Ry
Hawkins W J cook PGE Ry
Heiliger J McK clerk PGE Ry
Hogg W P conductor PGE Ry
Holland Wm logging
Hosford Miss A steno PGE Ry
Hutchinson F S agent PGE Ry
Hutton A W loco eng PGE Ry
James F brakeman PGE Ry
James W D fireman steam shovel PGE Ry
Johnston Peter cook PGE Ry
Kelly Jas car repr PGE Ry
Kelly P car repr PGE Ry
Knox C checker PGE Ry
Lake Jas T of Stuart & Lake
Lamport C E blacksmith PGE Ry
Lassman H A conductor PGE Ry
Leyfield F A agent PGE Ry
McAnnay Jas bull cook PGE Ry
McCormick D machinist PGE Ry
MacDonald H eng loc crane PGE Ry
McDonald J A blacksmith
McEllery Herbert barber & pool rm
McGilliwray J carpenter PGE Ry
McGrath W car repr PGE Ry
MacKenzie Roderick of Squamish Dept Store postmaster and JP
MacKinnon C F brakeman PGE Ry
MacKinnon R W machinist PGE Ry
McNeill Bros blacksmiths
McRae A loco eng PGE Ry
McTaggart Geo carpenter PGE Ry
Malm C machinist PGE Ry
Marsden S T lassman PGE Ry
Marshall George M poultry-breeding
Mashiter Wm farming sheep-breeding and JP
Mills E section foreman PGE Ry
Mitchell C car foreman PGE Ry
Mulhern F J loco wtchmn PGE Ry
Munro Alex teamster & blacksmith
Munro J W machinist PGE Ry
Murphy P section foreman PGE Ry
Musket Frank butcher
Neil J mixed farming
Newport Hotel
Newport Sawmills Ltd W C Dixon mgr mfrs rough and dressed lumber
Nicklin-Disney Co Ltd builders' supplies lbr etc

Western Specialty Limited
STATIONERS and PRINTERS
Manufacturers of
LOOSE-LEAF SYSTEMS
EVERYTHING for the OFFICE
Western Specialty Limited
572 Granville Street
Vancouver, B.C.

The
Modern Office
Supply Co., Ltd.
DESKS
Chairs, Tables
Bookcases
FILING
CABINETS AND
SUPPLIES
Non-shine
Felt Chair Pads
(They save the
clothes)
Modern Furniture
for the
Modern Office
163 Pender St. W
Vancouver, B. C.

Nichols Thos section foreman PGE Ry
O'Dwyer D M painter PGE Ry
Parker A painter PGE Ry
Peone I boilermkr helper PGE Ry
Peverel F R con PGE Ry
Pierre Ross sec foreman PGE Ry
Powel M A loco eng PGE Ry
Purington I fireman PGE Ry
Quick J A ch clerk PGE Ry
Rae O A mach helper PGE Ry
Reeves E Dom Govt telegraph oper
Robertson F carpenter PGE Ry
Robinson Robt cook PGE Ry
Ross Robt feed merchant and agt Imperial Oil Ltd
Ryan J sec foreman PGE Ry
Schenk Carl tailor
Scott Leonard boilermaker PGE Ry
Shee J J section foreman PGE Ry
Smith H roadmaster PGE Ry
Smith Henry mach helper PGE Ry
Smith Paul loco eng PGE Ry
Smith Tom ldg carpenter PGE Ry
Smith Walter tinsmith PGE Ry
Smythe R J mach PGE Ry
Sourie A brakeman PGE Ry
Sparkman R B agent PGE Ry
Spinner B loco watchman PGE Ry
Squamish Dept Store R Mackenzie prop
Steel A fireman PGE Ry
Stuart & Lake logging operator
Stuart Hugh of Stuart & Lake
Tapley F S mach helper PGE Ry
Taylor J A mixed farming
Taylor Wm sec foreman PGE Ry
Thompson A V foreman extra gang PGE Ry
Thorne H A mach helper PGE Ry
Tierney F W asst store kpr PGE Ry
Timmons J call boy PGE Ry
Tuck W N section foreman PGE Ry
United Grain Growers (B C) Ltd flour and feed dealers
Walsh Day Lumber Co sawmill owners and lumber exporters
Watson Joseph of Newport Sawmills Co
Wilson W foreman PGE Ry
Wyckoff S carpenter PGE Ry
Young A M agent P G E Ry
Young Robt H sawmill owner

SQUEAH

a flag station on the C.N. Ry., 5 miles west of Yale, and 9 east of Hope, in Yale Provincial Electoral District. Nearest telegraph office is at Yale. No agent or residents, except two Indians. Yale is nearest post office.

Emory Peter farming
Punch Jim farming

SQUILAX

a post office and station on the C.P.R., 8 miles north of Shuswap, in Kamloops Provincial Electoral District.

Baillie J mixed farming
Craig James general store
Freeman O G mixed farming
Lonifey R poultry-raising
Sands J H mixed farming

SQUIRREL COVE

a post office and Indian reserve on east of Cortez Island, in Comox Provincial Electoral District, on Lewis Channel-Bute Inlet route of Union SS. Co.'s boats from Vancouver.

Fishing on the Cheakamus!

Leave Vancouver on Terminal Steamship boat from the foot of Carrall street to Squamish. Fare $2 return.

At Squamish wharf take mail stage run by

H. JUDD, of BRACKENDALE

up the Squamish Valley 10 miles to the

CHEAKAMUS HOTEL

Fare $1.50 return.

From the Cheakamus Hotel, rate $2.50 per day, excellent fishing is secured in the Cheakamus River, in Alice Lake and Bhrom Lake.

This space is subscribed to by the undersigned, who offer an excellent outing at minimum charge.

H. JUDD, Auto Stage
Brackendale P. O.

CHEAKAMUS HOTEL
W. James, Prop.

Barrett W L mixed farming and sec school board
Black W R ranching
Chief Julian Indian chief
Coates J A ranching truck gardening
Forrest D gen store ranching PM
Golding F G ranching
Mellor J E ranching
Middleton H ranching (on active service)

STANLEY

a mining camp in the centre of the Cariboo placer gold fields, 14 miles west of Barkerville, and 46 east of Quesnel, in Cariboo Provincial Electoral District, reached via Ashcroft by auto or by steamer from Prince George to Quesnel, thence by auto. Has Govt. telephone. Population, 50, in cluding Chinamen. Local resources: Mining. Address mail via Quesnel post office.
Bolin Henry mining
Bonner Leicester A mine mgr
Buchanan Robt mining
Delhanty James Patrick mining
Edens Harry mining
Falck Emel M mining
Felker Ivan I mine owner
Gardner Herbert J ranching and coroner
Gilchirst George mining
Howrey Charley W mining
Jones Harry mining
Lightning Hotel J F Williams prop
McHardie James mining
Macpherson John A mine mgr
Matheson Olaf mining
Muller Leopold mining
Muller Otto mining
Murdock George mining
Powell Julius mining
Reddick John P mining
Sparkes Walter S mine owner
Williams James F general store & prop "The Lightning" Hotel

STAPLEBY

a post office and fishing settlement on west coast of Vancouver Island, 3¼ miles from Ucluelet, at head of Ucluelet Inlet, in Alberni Provincial Electoral District, served by C.P.R. west coast steamers from Victoria. Nearest railway is at Port Alberni, 48 miles. Has rural telephone and Dom. Govt. telegraph at Ucluelet. Anglican and Presbyterian churches. The population, mostly pre-emptors, is greatly depleted through enlistment. Local resources: Fishing.
Bacon Roy ranching
Bonetti Fritz ranching
Fletcher Chris ranching
Grant Geo Wm ranching postmaster sec Ucluelet Arm sch brd
Grey T R mixed farming and fishing
Hillebrand Anton ranching
Karn Wm Henry ranching and builder
Saggers Walter E ranching
Sanford S G ranching
Thornton W mixed farming
Tennant Frank fishing ranching

STARKS

a flag station on the E. & N. Ry., 3 miles south of Nanaimo, and 70 north of Victoria. See directory listings under Chase River, the post office.

STAVE FALLS

a post office and power developing plant, 5½ miles from Ruskin, on the C.P.R. from which point it is connected by Western Power Co.' railway. Is in Mission Municipality, and Dewdney Provincial Electoral District. Has Anglican mission and public school. Population, fluctuating from 100 to 300. Local resources: Developing of electrical energy by Western Power Co. of Canada, Ltd., logging and farming.
Abernethy Mr of Abernethy & Lougheed
Abernethy & Lougheed
Anderson Albert
Anderson Alfred
Anderson Chas
Betridge M operator W P Co of Canada
Boond A operator W P CO of Can
Brackley J fire warden
Campion A E farming
Fussell T
Hayward R F general mgr W P Co plant
Jorden T operator W P Co of Can
Laxton Miss teacher
Lougheed Mr partner of Abernethy & Lougheed
McComb J M mixed farming
Macdonald W R farming
McIntosh Ernest helper
Maddison R operator W P Co of Canada
Moran Rev L A Ang clergyman
Nikula J mixed farming
Paterson John gen store and PM
Quinn G electrician
Simpson A Govt scaler Abernethy & Lougheed
Sproule Jas farming
Stoltze Manufacturing Co Ltd A H Stoltze logging supt logging camp
Stenstrom E L supt railway W P Co of Canada
Stewart K N supt Abernethy & Lougheed
Welch T supt W P Co of Canada
Western Power Co of Canada Ltd R F Hayward gen mgr head office Vancouver
Wiles Capt D captain boat Abernethy & Lougheed
Yeo Jas fruit ranching

STEELHEAD

a post office and farming settlement, 9 miles from Mission (which is on the C.P.R., and the business centre), in Dewdney Provincial Electoral District. Has public school.
Hammer P farming
Jacobson M farming
Jenson J farming
McCoombs J farming
Mott John H farming
Popleton J M farming
Smith Mike farming
Sorley H farming

STEFFENS RANCH

a Dom. Govt. telegraph office, 18 miles from Merritt, the business point and post office.
Steffens J R rancher and tel agt

STELLA

an Indian reserve, 5 miles from Endako, located on west end of Fraser Lake, located on west end of church. The G.T.P. Ry. runs through this reserve.

J. Hanbury & Co. Ltd.
Lumber
Finish
Sash, Doors
Mill Work
Wood and Coal
4th & Granville
VANCOUVER

MOORE LIGHT
Lighting Systems for all Purposes
Six Times the Light
One-Third the Cost
R.M. Moore & Co. Ltd.
Vancouver, B.C.

EVANS & HASTINGS

THE PIONEER PRINTERS

Only first-class work leaves this office.

QUALITY supreme in stock, style and distinctiveness.

Try us with your next order.

578 Seymour Street Vancouver, B. C.

FRANK SPENCER Vernon, B.C.

ORCHARDS HOMES OKANAGAN LANDS

The Best Farming in British Columbia

FRANK SPENCER Vernon, B.C.

STELLACO
a post office and farming settlement on Endako River, 3½ miles east of Endako, which is the nearest telegraph office, in Prince George Provincial Electoral District, on the G.T.P. Ry. Has school. Population, 54. Local resources: Farming.
Anderson Martin farming
Body Heri farming
Braithwaite J D farming and cattle-raising
Brindamon Emil farming
Brindamon Hector farming and cattle-breeding
Burns J D farming
Burns Leo farming
Campbell S farming cattle-breeding
Carlson M A frmng cattle-breeding
Christianson H farming
Foote C H cattle-breeding
Foote H R farming cattle-breeding and postmaster
Goodall E F retired
Goodall Edwin farming cattle-breeding
Guzner Geo (on active service)
Monteith — — farming
Palun E farming and cattle-breeding
Peters E S farming cattle-breeding sec school board and sheriff
Price John farming and cattle-breeding
Schneider Jos farming
Tioote C H cattle-breeding
Viney Ed farming

STELLYS
see directory listings under Turgoose.

STEPHEN
a station on C. P. R. main line, on Alberta boundary. Has C. P. telegraph office. Stephen is near the top of Kicking Horse grade; a small lake in front of the station is "the head" of the Kicking Horse River. A small stream called Cataract Creek enters the lake at the east end. Catarac Valley is one of the most beautiful valleys in British Columbia, at the very summit of the Rockies, and leads to Lake O'Haro, 7 miles south of Hector, and Lake McArthur, 12 miles, reached by pony trail. A great many tourists visit these lakes each summer. It is at Lake O'Haro that the Alpine Club of Canada have their permanent camp, where mattresses, stoves and dishes are available to visitors. The C. P. R. agent can supply ponies, guide and food for Alpine climbers. The famous Spiral tunnels, in which trains make a complete turn inside of Mt. Cathedral and again in Mt. Ogden, are just 3 miles west of Hector. Address mail via Field PO.
McMichael L P agent CPR
Mitton Mr CPR operator
West H lumber mfr

STEVESTON
a town situated near the mouth of the Fraser River, on the southwest of Lulu Island, Richmond Municipality, Delta Provincial Electoral District. Is 15 miles south of Vancouver, and 17 southwest of New Westminster. It is connected with Vancouver and New Westminster by B. C. E. Ry., and has excellent auto roads. It is headquarters of the Fraser River Canneries, there being about twenty canneries here. Has office of Sub-Collector of Customs, outport of New Westminster, and has public school. Population, including many Japanese, 1,100. The surrounding district is excellent for dairying and for vegetable crops.
Akimoto A prop Richmond Trdg Co
Albion Cannery (B C Packers Assn Ltd Vancouver)
Anno N Co dry goods
Atagi T Japanese merchant
Atkinson Captain farming
Atlas Cannery (B C Packers Assn Ltd Vancouver)
Balsus Geo farming
Baxter W farming
Bennett Tom poultry farming
Benoit L poultry farming
Blair A mixed farming
Blair J T dairy farming
Blair N farming
Bridge W farming
Britannia Cannery (Anglo-B C Packing Co Ltd Vancouver)
B C Electric Ry Co passenger freight light and power W T Sortwell agent
Brown Thos farming
Burrard Cannery (Gosse Millerd Packing Co Ltd Vancouver)
Cameron Mrs confectionery and refreshments
Canadian Pacific Cannery (B C Packers Assn Ltd Vancouver)
C L Packing Co Ltd
Colonial Cannery (B C Packers Assn Ltd Vancouver)
Columbia Cold Storage Co (B C Packers Assn Ltd Vancouver)
Cook John farming
Crosier R blacksmith
Darling O E police magistrate and mixed farming
Dingwall Murdock farming
Dixon L F mixed farming
Dominion Exp Co W T Sortwell agt
Draney J H farming
Ebbutt Miss G R oper B C Tel Co
Eldstrone G E farming
Fairman F W farming
Fairman H B mixed farming
Featherstone J dairy and poultry farming
Ferguson Peter laborer
Gay W H dairy farming
Gilmore J mixed farming
Great West Packing Co Ltd
Gulf of Georgia Canning Co Ltd
Hall Fred A mixed farming
Hallett W L poultry farming
Hamson Geo trackman
Harlock Island Cannery (Kildala Packing Co Vancouver)
Harris A W farming
Harris G H mixed farming
Hartin J mixed farming
Hartnell C mixed farming
Hartney & McKeating prop Sockeye Hotel

HEPWORTH, W. G.
Physician and Surgeon. Props. Steveston Drug Co.

Hill H poultry farming
Hira K barber poolroom tobaccos
Hong Wo & Co Chinese merchants
Ichino K & Co grocers etc
Imperial Cannery (B C Packers Assn Ltd Vancouver)
Ingstron E farming
Irino K general store

Jacobson H farming
Jacobson M farming
Jureit D mixed farming
Jurgenson C C bee-keeping poultry
Kichi Bros boat-building
Kidd Thos farming
King S farming
Koyama S tobacco and billiards
Leslie Lumber Co lumber yard
London C E cattle-breeding
London W E mixed farming
McAllister W J farming
McAllister W M dairy farming
McConnell J B mixed farming
McKim T N mixed farming and bee-keeping
McKinney Jas farming
McLean J B farming
McMyn J dairy farming
Maikson John farming
Margetts J T gasoline oil etc
Marrington H C farming
Marrington J mixed farming
Martin C of Moffett & Martin
Mercheson J E sub-collector of customs and immigration inspector
Milne W mixed farming
Moffatt & Martin (W H Moffatt and C Martin) auto accessories and Ford agency
Moffatt W H of Moffatt & Martin
Montgomery Elizabeth oper B C Tel
Morgan E G dairy farming
Murray F F farming
Mutch J farming
Nakada & Murata boat-building
Nakanishi J groceries and confcty
Neilson Nels farming
Nitsui T pool confcty and tobacco
O'Brien Michael lightkeeper Outer Fraser River
Oda M grocer etc
Okana M tobacco and confcty
Okuyama C general store
Oldfield C farming
O'Neil John D coal wood transfer
O'Neill Stanley A agent Imperial Oil
Oura H soft drinks and poolroom
Pacific Coast Cannery (B C Packers Assn Ltd Vancouver)
Parker A A postmaster
Phoenix Cannery (Anglo-B C Packing Co Ltd Vancouver)
Ransford & McCleary poultry-breeding
Ransford J A poultry farming
Reese R farming
Richmond Cannery (J H Todd & Sons Victoria)
Richmond Trading Co A Akimoto prop W E Wilson mgr gen store
Robson W farming
Rose Joseph Ernest farming
Rose Mrs M S farming
Rose & Wenborn gasoline engines and repairs
Royal Bank of Can L Caldecott mgr
Shinde Y grocer etc
Shiozaki S Japanese store
Smith J mixed farming

SOCKEYE HOTEL
Hartney & McKeating, Props.

Sortwell W T agent BCER and Dom Express Co
Steves Mrs I B farming
Steves J M dairying cattle horse-breeding and bee-keeping
Steves W C mixed farming
Steveston Drug Co W G Hepworth MD prop
Steveston Meat Market P Burns & Co Ltd props A Scouse mgr
Thomas M farming
Tibbits Orland Delos farming
Tilton John farming
Tilton W poultry farming
Tolley W dairy farming
Tufnail Mrs G O agent B C Tel Co
Tufnail Miss M E opr B C Tel Co
Udy E W mixed farming
Udy O J mixed farming
Vincent Bros grocers and confectrs
Wenborn R J of Rose & Wenborn
Wheslerland A mixed farming
Wilson J B poultry farming
Wilson W E mgr Richmond Trdg Co
Wong Jim restaurant
Yamamota I billiards barber and tobacco
Yamashita K general store
York J B bee-keeping and poultry-farming

STEWART

a post office and mining settlement at the head of the Portland Canal, in Atlin Provincial Electoral District, on boundary between B. C. and Alaska, served by steamers from Prince Rupert, distant 120 miles. Has office of Mining Recorder, Portland Canal Mining Division, Provincial Police Constable, Sub-Collector of Customs, outport of Prince Rupert, Govt. telegraph office, Anglican Church and public school. Population, 150.

Archie Andy prospecting mining
Bibeau Chas prospecting mining
Brennan Thos butcher
Bush Mines Ltd O B Bush pres Grant Mahood supt developing mining claims
Cameron W C sub-collector of customs immigration insptr tel opr and postmaster
Cameron Geo A prospecting mining
Chalmers S G O prospecting
Creelman A teamster and pack train
Fitzgerald S P prospecting mining
Fraser Wm carpenter
George W B prospecting mining
Hamilton Wm prospecting
Harkley Johnstone prospecting and mining
Harris D A mgr Little Joker Mine
Horstmann H prospecting mining
Jack P S mining recorder constable
King Edward Hotel R C Moselay prop
Lawrence G B prospecting mining
Legge L L teamster
Lydden Jas prospecting mining
Lockwood J B prospecting mining
Larson Chas prospecting mining
LaFrance Peter road house American Creek
Mahood Grant supt Bush Mines Ltd
Martin H McP prospecting mining
Mellor John general store
Morkill D B B C Land surveyor
Moselay Roy C prop King Edward Hotel
McCracken Mrs bath house and laundry
McKay Kenneth asst King Edward Hotel
McKay Jas prospecting and mining
Neill R K mgr Premier Gold Mng Co
Nesbitt Jas H prospecting mining
Palmer Chas fur buyer prospecting and sec school board
Premier Gold Mining Co mgr R K Neill
Salmon River Trading Co A Patterson mgr

SUCCESS
Business College
Limited
Business
Shorthand
Typewriting
Clerical
Secretarial
Combined
Beginners and Higher
Accountancy
Courses
Main & 10th
Vancouver, B.C.

Keep Chickens ?

Raise Garden Truck, Pigs, Poultry or other Live Stock?

If you do, then you need

FARM and HOME

The Leading Authority on Farm Management in British Columbia.

Subscribe Now.

$1 Per Year—52 Weekly Issues

Stewart J R rep Stewart Land Co
Stewart News Agency H P Gibson prop
Young A E general freighter

STICKEN

see directory listings under Telegraph Creek.

STILL CREEK

a flag station on the C. N. and G. N. railways, 2 miles north of Ardley, and 3 miles southeast of Vancouver, in Edmonds District, in South Vancouver Provincial Electoral District. Address mail Still Creek, via Ardley PO.
Lehr J farming
McInnis D farming
Maersto M farming

STILLWATER

a post office and settlement on north side of entrance to Jervis Inlet, 30 miles southeast of Lund, and 63 northwest of Vancouver, in Comox Provincial Electoral District, served by C. P. R. and Union SS. Co.'s boats from Vancouver. Has Dom. Govt. telephone office. Local resources: Logging.
Allan A J ranching
Barrett W ranching
Book Jas ranching
Brooks-Scanton-O'Brien Co logging
Browning John A telegraph agent
Burn J N W postmaster
Cameron Hugh ranching
Derthick Wm ranching
Dixon Jas ranching
Duke W B ranching
Fletcher F J ranching
Flynn J ranching
Goldsmith Fred ranching
Hand Robt ranching
Hatch Mrs ranching
Heenan Joe ranching
Hunt John ranching
Jones H ranching
Kelly John ranching
Lila R ranching
McDonald Daniel foreman
McRae F bee-keeping ranching
Norden N ranching
O'Connell Michel ranching
O'Connor Frank ranching
Phelan Henry supt Brooks-Scanlon-O'Brien Co
Roberts Wm H ranching bee-keepg
Rogers Patrick ranching
Sarner John ranching
Simpkins Robt mixed farming
Smith T J ranching and sec Eagle River school board
Stanley Jas ranching
Stanley Walter ranching
Stevens Erie master mechanic
Subert Wm ranching
Young John ranching
Young Wm ranching

STONEY CREEK

a flag station on the C. P. R. main line, 8 miles east of Glacier, 3 east of Connaught Tunnel in Columbia Provincial Electoral District. No residents, except railway employees. Glacier is the nearest PO.

STORMONT

a flag station on C. P. R., 28 miles west of Salmon Arm, in Kamloops Provincial Electoral District. No agent or local residents. Salmon Arm is nearest PO.

STORMONT ROAD

a station on the B. C. E. Ry., Burnaby Lake line. South Vancouver Provincial Electoral District. No agent.

STOUT

a flag station on the C. N. R., 22 miles east of Hope, and 9 east of Yale, in Yale Provincial Electoral District. Nearest telegraph office is at Boston Bar, 18 miles. No agent or resources, only Fraser Canyon. Yale is nearest PO.
Miller W
Stout Geo

STOVELY

a farming settlement, 5 miles south of Nanaimo. See directory listings under Cedar and Chase River.

STRAITON

a post office and farming settlement in Sumas Municipality, Chilliwack Provincial Electoral District, 7 miles northeast of Abbotsford, and 3 east of Clayburn, on B. C. E. Ry. Nearest railway station is at Kilgard, on G. N. Ry., 1½ miles, and nearest steamer landing is at Murphy's, 4 miles, on Fraser River. Has Presbyterian Church and public school. Population, 100. Local resources: The best fire-clay in North America, some shingle and tie timber, and good farming land.
Archer Frank mixed farming sheep-breeding and fruit-growing
Auty Edwin farming and sheep-breeding
Batt Peter farming
Batt R mixed farming
Bergen Matthew section foreman
Bergen M F mixed farming
Clayburn Brick Co clay mining
Crawford John mine foreman
Croke Chas blacksmith
Farmer John farming dairying and fruit-growing
Harris W mixed farming
Keeping Arthur farming sheep-breeding and fruit-growing
Keeping A R mixed farming
Keeping Eli farming
Lalla Paul mining
McKay Wm bee-keeping
Manson Nels farming and poultry-breeding
Miller Rev J L Presbyterian mnstr
Moore J farming
Parks Richard timber man
Shearer Jas bridge-building
Shearer Louis mining
Shearer Thos mining
Straiton David Arthur carpenter
Straiton M E postmaster
Straiton Thos Bell general store farming sheep-breeding fruit-growing and bee-keeping
Tomasco Francis mine foreman
Ward J dairying
Wards Jas teamster and farming
Wards Wm section hand farming
Weinstein John farming sheep-breeding and poultry-raising
Zanna Angelo mining

STRANBY

a settlement on northeast of Vancouver Island, 10 miles from Port Hardy, in Comox Provincial Elec-

toral District. Port Hardy is nearest PO.
Egelstad O mixed farming
Gunderson H mixed farming
Shuttleworth H mixed farming
Stanice T J farming

STRATA

a flag station on C. P. R., Cranbrook-Golden line, 6 miles from Windermere, and 10 south of Athalmer, in Columbia Provincial Electoral District. No residents. Windermere is nearest PO.

STRATHCONA

a station on the B. C. E. Ry., and suburb of Vancouver, lying southwest of Shaughnessy Heights, in Point Grey Municipality. See directory listings under Vancouver.

STRATHCONA

a salmon cannery on Rivers Inlet, owned by Wallace Fisheries, Ltd., Vancouver, served by C. P. R. and Union SS. Co.'s boats from Vancouver. Rivers Inlet is nearest PO.

STRATHCONA LODGE

a station on the E. & N. Ry., 26 miles north of Victoria, on Shawnigan Lake, in Cowichan Provincial Electoral District. See directory listings under Shawnigan Lake PO.

STRATHNAVAR

a ranching and mining settlement 6 miles from Fraser River, 33 miles north of Quesnel, on the P. G. E. Ry., in Cariboo Provincial Electoral District. Connections are made by river steamer and auto stage on the Cariboo Road with Ashcroft. It is near the Duke of Sutherland's ranch. Local resources: Ranching and mining.
Cameron D A mining
Canfield T H mining
Champlain Lloyd veterinary surgeon and ranching
Colgrove C H mining engineer
Echternech G miner
Ewing Harry miner
Hixon Creek Placer Mines Ltd
Lindquist Otto carpenter
McKay Jas mgr Duke of Sutherland's ranch
Muirhead Cecil ranching
Muirhead W M postmaster
Munroe M ranching
Quesnel Quartz Mining Co Ltd
Robertson B H mining
Wade J A general store
Yardley Walter ranching

STRAWBERRY HILL

a post office and farming settlement in Surrey Municipality, 6 miles southeast of New Westminster, served by the B. C. E. Ry., Fraser Valley line. Has public school. Population, 100. Local resources: Farming.
Allen J M mixed farming
Arden Monroe returned soldier
Banks Herbt farming
Banks Wm farming
Brodie John farming
Conday Walter farming
Condy J N mixed farming
Duncan Mrs farming
Flat John general store
Flux Geo J grocer
Fregunna G B poultry-breeding
Gamble Robt farming
Gray Robt farming fruit-growing
Gray Samuel bee-keeping poultry-breeding and farming
Haslam Jessie farming
Hirns Harry shoemaker
Huntley Mr farming
International Lumber Co sawmill
Jack Lewis groceries flour and feed and postmaster
Jacobson John farming
Leary H J farming
McCallum John farming
Mearns Frank farming
Pock Mrs Blanch farming
Skinner Wm gardener
Thomas John farming
Tyranna Geo farming
Wagner Antine farming
Walden Arthur W farming
Walker Adam farming
Whitley Thos farming

STRAWBERRY VALE

a post office and farming settlement in Sannich Municipality, 4 miles northwest of Victoria, by Burnside Road. Has public school.
Ball S poultry-raising
Francis T S dairy farming
Odfers T farming
Perrier W poultry-raising
Robinson Thos

STUART

a station and farming settlement on the G. T. P. Ry., 20 miles from Vanderhoof, 45 east of Fort Fraser and 51 west of Prince George, in Fort George Provincial Electoral District. Address mail via Vanderhoof PO.
Campbell A B farming
Cruger W farming
Hackley C farming
Hemstreet B farming
Hosier E W farming
Johnson B farming
Johnson M C farming
Kallesstat Chris farming
McBride J farming
Melson H farming
Moore Tom section foreman
Oakley J farming
Rewey Geo farming
Richmond E farming
Shetty Ben farming
Siddell A farming
Silver Jas farming
Sugden Joseph farming

STUART ISLAND

(landing name Bruce's Landing) a post office, fishing and logging settlement at Yuculta Rapids, Stuart Island, Comox Provincial Electoral District, reached by Lewis Channel-Loughborouh Inlet route of Union SS. Co., from Vancouver, 120 miles. Nearest telegraph station is at Wyatt Bay, 6 miles. Population, 100. Local resources Fishing and logging.
Ashley Chas logging contractor
Assam Frank fishing ranching and logging
Atkins Thos logging
Barber A logging

Vancouver Drug Co.
Limited
ORIGINAL CUT-RATE DRUGGISTS
MAIL ORDERS A SPECIALTY
6 Stores
Main Store:
405 Hastings St. West
Vancouver, B. C.

K. K. GARAGE
Auto Garage
Accessories
Repairs
Gas and Battery Charging Stations
Acetylene Welding
Vulcanizing
Blacksmithing
AUTOS FOR HIRE
Chevrolet and Dodge Cars
ABBOTSFORD

North American Life Solid as the Continent

North American Life Assurance Co.

Head Office: Toronto, Ontario

E. W. Keenleyside
Provincial Manager

470 Granville Street
Vancouver B. C.

Phone Sey. 225

North American Life Solid as the Continent

Bernard T mgr South Gate logging camp
Bothell Lee logging
Bruce Geo fish dealer and PM
Chapman E A ranching and fishing
Chapman R ranching and fishing
Chrishensen P fishing
Finney Geo logger
Gendre Stanley fishing
Hansen Neils fishing
Hovel John ranching
Hyatt John engineer
Jardine J C fishing
Leash Alfred ranching
Leash John ranching
Lindsay E ranching and fishing
Lindsay J ranching and fishing
Maper J C trapping dealer in furs
McFee J logging
McKenzie Duncan ranching
Moore Kelsey fishing and ranching
Moran Henry fishing and ranching
Morrison J W logging
Potter Joe fishing
Rigley Thos fishing
Sayer A J ranching and logging
Secord Anderson fishing ranching and logging
Shararr August trapping
Smith Bert fishing ranching and logging
Smith Jim logging
Thompson Walter ranching logging
Williams K fishing

STUART LAKE

a Hudson's Bay post and Indian settlement on Stuart Lake, which is 55 miles in length, in the Fort George Provincial Electoral District, 50 miles north of Fort Fraser, on the G. T. P. Ry. It is reached by wagon road from Vanderhoof, the nearest station, 40 miles. See directory listings under Fort St. James, the PO. for the district.

STUBBS ISLAND

a small island in Clayoquot Sound, having a telegraph office, post office, mining recorder's office, Provincial gaol, cold storage plant, hotel, general store and wharf. Population, 17.
Brennan P miner
Brown Edward G telegraph opr
Colburn F hatchery man
Dawley Clarence hotel prop
Dawley Walter T merchant
Johnson J F accountant
Malmsten Chas steam engineer
Walker Arthur clerk
Williams John A Prov constable

STUMP LAKE

a post office and farming settlement on Stump Lake (which is 6 miles long), 22 miles south of Kamloops, and 26 miles northeast of Nicola, in Yale Provincial Electoral District. Has Dom. Govt. long distance telephone. Local resources: Ranching and farming.
Anderson C mixed farming
Berg C J mixed farming
Frazer Berage farming
Hollis W cattle ranching
Mary Reynolds Mine R R Hedley mgr
Whiteford J cattle ranching
Woods J E dairy farming

SUGAR LOAF VALLEY

a Dom. Govt. telegraph office, 10 miles from Kamloops, the business centre and PO.
Bushwell Bros ranching lumber mfrs and agents Dom Govt tel

SULLIVAN STATION

a post office and station on the B.C. Electric Ry., Fraser Valley line, 10 miles east of New Westminster, in Surrey Municipality, Delta Provincial Electoral District. Is 4 miles from Cloverdale on the G.N. Ry. Population, 50. Local resources: Lumbering and farming.
Alcock Robt bee-keeping
Chapman J mixed farming
Crispin Wesley T ranching
Harper H farming
Johnston Jas farming
Johnston Wm farming
Johnston Wm H Jr bee-keeping
Kelly Robt farming
Masters Henry barber
Schofield Henry mixed farming
Stevens Albert G farming
Sullivan H B dairying and farming
Sullivan Jeremiah B gen store PM
Sullivan Thos J farming
Surrey Shingle Mfg Co Ltd T J Sullivan mgr shingle mfrs
Tait Chas W & Co Ltd lumber mfrs
Tarnes William J blacksmith
Tomkinson J O mixed farming
Turnbull Thos poultry-breeding and farming
Turnbull W H mixed farming and bee-keeping
Wade Edw farming

SUMAS

a flag station on C.N. Ry., 11 miles west of Chilliwack, on south bank of Fraser River, and 4 miles east of Matsqui, Chilliwack Provincial Electoral District.

SUMAS DISTRICT

area 46 square miles, principally a dairying and cattle district, with some berry ranches. A dyking project for reclamation of 30,000 acres is under way by Provincial Government. Population, 600. Post offices, Huntingdon and Abbotsford.

MUNICIPAL COUNCIL

Atkinson J L councillor Huntingdon
Austin E E councillor Huntingdon
Cahamson — — councillor Huntingdon
De Lair Thos J councillor Huntingdon
Fooks Fred reeve Huntingdon

SCHOOL BOARD

Fraser W J Huntingdon
Porter W Huntingdon
McPhail E B Huntingdon
Straiton T B Straiton

POLICE COMMISSIONERS

Campbell Angus Abbotsford
Fraser W J Huntingdon
Yarwood C St Geo municipal clerk Huntingdon

SUMAS JUNCTION

a junction on the C.N. Ry., 5 miles west of Chilliwack, near Sardis, in Chilliwack Provincial Electoral District. No residents. Chilliwack is nearest post office.

Summerland

a post office and town on Okanagan Lake, 7 miles from Penticton, 55 miles from Okanagan Landing, and 1 mile from West Summerland, on the C.P.R. Kettle Valley line, in South Okanagan Provincial Electoral District. It is the nearest town in Okanagan Valley to the coast, with daily train service over the Kettle Valley Ry., and owns its electric light, irrigation and domestic water plants. The telephone system, which is a very fine one, is owned by a local company. It has Dom Govt. and C.P.R. telegraph offices, daily steamer and express service, Anglican and Union churches, and consolidated schools. The rural municipality of Summerland comprises about 28 square miles, and is a large producer of soft fruits and vegetables, seeking an early market, and apples. The Experimental Farm is situated at the southern boundary. Mixed farming can be carried on successfully a few miles back, while lumbering is now being carried on largely for the production of box shooks. The climate is excellent—dry, clear and sunny. Good fishing and shooting. Population, 1,800. See also West Summerland. C. W. Lees, secretary Board of Trade.

Adams E mixed farming
Ageno K ranching
Agur E R ranching
Agur R V ranching
Aitchison P mixed farming
Anderson A J ranching
Anderson F G taxidermist
Anderson Geo W D carpenter and builder
Andrew Dr F W physician and surgeon
Angove S of Summerland Supply Co
Atkins O mgr Summerland Telephone Co
Atkinson Wm ranching
Baker F C ranching and packer Summerland Fruit Union
Barnard F G ranching
Barnes I P ranching
Barr D C bee-keeping
Beavis T G sec Summerland Fruit Union
Beggs S J ranching
Bessette M B telegraph operator
Blair Isaac reeve
Blair L G ranching
Blewitt J J packing house machinist
Blomfield George
Bloomfield A E
Brawn H N fruit ranching
Brent W mixed farming
Bristow H poultry fruit ranching
Brown J R Indian agent
Bryant B restaurant
Butler E R mgr Summerland Supply Co
Caldwell W A ranching
Campbell J R
Canadian Financiers Trust Co (Vancouver) W C Kelly local correspondent
Canadian Pacific Railway Co
Carter W plumbing
Cartwright Col R ranching
Chew R R ranching
Clouston H ranching
Conway Mrs S J ranching
Cooper F D real estate broker
Cordy Mrs C H
Cordy & Huddlestone ranching
Craig C E ranching
Craig Geo foreman Summerland Fruit Union
Denike S A mixed farming
De Renzy G M ranching
Derrick A A ranching
Dickinson F mixed farming and bee-keeping
Dodwell P G mixed farming
Doherty G H ranching
Doherty J R poultry ranching
Doherty W A ranching
Downston John of Summerland Htl
Downston N I prop Summerland Htl
Drewett R ranching
Duncan C J fruit ranching farming
Dunsdon H ranching
Dunsdon J ranching
Elliott A B dry goods hardware and groceries Lee MacLaughlin mgr
English R H prop Pioneer Feed & Livery
Estabrook Mrs Ruth
Estabrook Mrs W widow
Experimental Station bee-keeping
Fenner H J ranching
Fife J ranching
F ggis T restaurant and confectry
Fosberry W C W
Fraser A mixed farming
Fyffe Jas
Gallaugher H L ranching
Garnett T J mixed farming
Gartrell F R dairying and bee-kpng
Gartrell Geo N Dom Govt fisheries inspector
Gartrell Jas ranching
Gomell C L
Gray D ranching
Grey G ranching
Hatfield B L Summerland Garage & Boat Works
Hayes Wm H postmaster and agt of Govt tel service
Helmer H R mgr Dom Govt Experimental Station
Henderson Rev A Union clergyman
Hermiston J ranching
Hespeler A E ranching
Hespeler T ranching
Higgin C N ranching
Hirai E ranching
Hogg K S acct and mgr Summerland Drug Co
Holder E ranching
Hotel Summerland J and N I Downton props
Jackson T ranching
Johnson G W acct
Johnston R ranching
Kalavista Restholme G J C White prop
Karscher E ranching
Kean D ranching
Kirk J A bee-keeping
Kirstine D H teamster
Koop P G ranching
Laffin Chas
Lawler J mgr Summerland Fruit Union
Lees Colin W mgr Co-operative Orchard Co and sec Brd of Trade
Limmer W retired
Lipsett R C fruit-growing veterinarian
Lister D ranching
Logie J L mixed farming and clerk-treas municipality Summerland
Lumsden H M ranching

Hayward & Dods
Limited
Plumbers and Steamfitters
PHONES
1854
3908 L
3910 R
927 Fort Street
Victoria, B.C.

Rogers Farms
Complete list of
FARMS
Thoroughly inspected acreage and farms in settled districts near Vancouver and Westminster.
Full particulars, maps, values, etc.
414
Seymour Street
Vancouver, B.C.

CROSBY
and
BISSELL
Stationers
PRINTERS

Office
Supplies

Sey. 261

306 Tower Bldg.
Vancouver, B. C.

McAlpine T J Govt road inspector
McCutcheon C E
McKay Mrs A ranching
McKenzie J ranching
McLaren Mrs J ranching
McLaughlin Lee mgr A B Elliott
McLean J bee-keeping
McMillan Wm
Marshall C A ranching
Martin A ranching
Mellor H C bee-keeping
Miller F A sec Upper Trout Creek school board
Milne A ranching
Milne Mrs A dry goods millinery and confectionery
Mitchell J J ranching
Mitchell R ranching
Monro R B ranching
Morgan R ranching
Munn A G ranching
Nelson Bert R
Nelson C P photographer acct and insurance
Nelson R W ranching
Neve R ranching
Noble G
Ottley L B mixed farming
Peck A S ranching
Pioneer Feed & Livery R H English prop
Pollock R mixed farming and bee-keeping
Purvis R ranching
Raby Geo
Raby W G ranching
Rau R ranching
Reed J A ranching
Review Pub Co Ltd R E White mgr
Reynolds H ranching
Robinson Mrs M M widow
Robinson W J real estate and ins
Roe P S Okanagan Lake Boat Co
Ross Mrs R M
Rowley E N cattle-breeding
Rowley Jos jeweler and optician
Sanborn E F
Saunders B ranching
Scott H ranching
Sculthorpe Mrs H
Secrest Geo ranching
Secrest W P ranching
Shannon R ranching
Sharpe S E agent CPR
Sharpe S F ranching
Shields W R general blacksmithing
Simpson E R reeve Summerland municipality
Smith A E ranching
Smith Mrs H
Smith O ranching and carpenter
Solly Rev H A Anglican clergyman
Spied J A M retired
Stark A mgr Summerland Sup Co
Steuart A bee-keeping
Steuart M ranching
Steuart Mrs A C ranching

SUMMERLAND DRUG CO.
K. S. Hogg, Mgr. Druggists, Stationers, Fancy Goods and Photographic Suplies.

Summerland Fr Un J Lawler mgr

SUMMERLAND GARAGE.
B. L. Hatfield, Prop. Auto Garage, Accessories, Repairs, Auto Gas Station, Agents McLaughlin and Chevrolet Cars, Giant Motor Trucks and Goodyear Service Station. (See Advt.)

Summerland Hospital

Summerland Garage
B. L. Hatfield, Proprietor
REPAIRS----ACCESSORIES

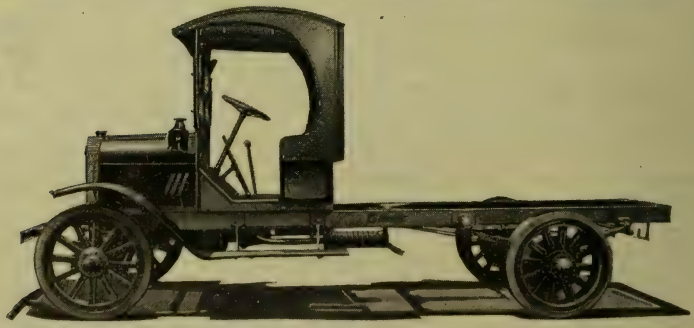

Summerland Agent for McLaughlin and Chevrolet Cars and
GIANT MOTOR TRUCKS
Goodyear Tires, Tubes and Accessories Gas and Oil
SUMMERLAND British Columbia

Summerland Hotel J and N I Downton props
SUMMERLAND REVIEW. (Published each Friday). Review Publishing Co., Ltd., Ralph E. White, Mgr.
Summerland Supply Co Ltd S Angove mgr dept store
Summerland Tel Co O Atkins mgr
Sutherland H ranching
Sutherland J M ranching
Tait J Govt fruit inspector and rabbit-breeding
Tait M ranching
Tate C M ranching
Tavender H W F ranching
Theed R F ranching
Thomas E
Thompson J H ranching
Thornber G mixed farming
Thornber P N electrical engineer
Thornber T P
Tomlin H ranching and carpenter
Tuffry J ranching
Uzawa S ranching
Vaughan Orlando
Vinstini D H teamster
Watson W foreman Govt roads
Webb Lieut W V B ranching
Wernicke J ranching
White C J C ranching and prop Kalawista Resthome
White R E mgr and editor Review
Williams A B printer with Review
Williams L R printer with Review
Wilson C ranching
Wismer A ranching
Wood J D ranching
Yoshioka M ranching
Young S M ranching
Zimmerman O F ranching

SUMMIT LAKE

a post office and station on the C.P.R. Kaslo-Nakusp line, in Slocan Provincial Electoral District, between Nakusp and Rosebery. Nearest C.P.R. telegraph office is at Nakusp, 12 miles. Population, 30 to 50. Local resources: Logging and lumbering.
Allshouse T W sec-treas Summit Lake Lumber Co
Boynton O L pres and mgr Summit Lake Lumber Co
Burkitt J T mill supt Summit Lake Lumber Co
Summit Lake Lumber Co Ltd mfrs of fir lbr ties piling cedar poles
Murunak P
Neill R postmaster
Seebach & Hubel general store (also Giscome Portage and McLeod's Lake)

SUNBURY

a steamer landing on south side of Fraser River, 5 miles southwest of New Westminster, in Delta Provincial Electoral District, Richmond Municipality. Steveston is nearest post office. Has public school.

SUNNYDENE

suburb of Vancouver. See directory listings under Vancouver.

SUNNYSIDE

a cannery village on North Skeena Passage, 3 miles from Sockeye, the nearest G.T.P. Ry. point, 14 miles from Prince Rupert, and 473 miles from Vancouver, in Prince Rupert Provincial Electoral District, served by Union SS. Co.'s boats from Vancouver. Has local telephone. All leave for the winter, except watchman. The average pack per season is 15,000 cases. Local resources: Salmon canning. Mail via Union SS. Co.'s boats from Vancouver. Has public school.
Gosse Millerd Packing Co Ltd J F Strang mgr salmon canning
Hawkins T H fruit-growing

SUNNYWOLD

a post office and steamer landing on C.P.R. Okanagan Lake steamer route, 63 miles south of Sicamous, 13 south of Okanagan Landing, and 27 north of Kelowna. Nearest telegraph office is C.P.R. at Vernon, 14 miles. Population, 40. Local resources: Farming, fruit-growing.
Lloyd Richard farming and fruit-growing
Mills Allan farming
Mills Wm mixed farming and PM
Siddon Frank mixed farming
Tocher Jas mixed farming
Tronson Geo dairying and mixed farming
White Wm mixed farming
Wilkinson Gladys fruit-growing

SURPRISE LAKE DAM

a mining settlement in Atlin district. Address mail via Atlin, B. C.
Kellar Tom mining
Yonotis Joe mining

SUQUASH

a steamer landing on northeast of Vancouver Island, on Broughton Strait, Comox Provincial Electoral District. It is served by Union SS. Co.'s boats from Vancouver, distant 200 miles. Has Dom. Govt telephone office. Population, two families. Local resources: Coal mining and farming. Address mail via Sointula post office.
Scothorn John engineer
Songvist Ike fishing

SURF INLET

a post office and mining town on the west coast of Princess Royal Island, Prince Rupert Electoral District, served by Union SS. Co.'s boats from Vancouver. Town has general store, church and boarding houses. Nearest telegraph office is at Swanson Bay, 70 miles distant, and nearest railway at Prince Rupert, 130 miles distant. Population, 350. Local resources: Mining.
Allen N mining
Appleton C mining
Beattie J W mining
Belmont Surf Inlet Mines Ltd F W Holler supt mining
Botterill T C mining
Boulding J D mining
Brett C A mining
Brett G L C mining
Brett T A mining
Buck A M mining
Cook H
Crooke H mining
Crosscombe J S mining
Goff T mining
Hawkins E W mining and PM
Holler F W mining
Johnston S E mining

THE AP QUALITY
The
Acme
Press
Limited
PRINTERS and BINDERS
Office Stationery
Loose Leaf Systems
Advertising Booklets Catalogues, Etc.
753 View Street
Victoria, B.C.

Jackson's
BRAIDING AND EMBROIDERY IS UNEXCELLED
We specialize in all kinds of braiding and embroidery from your own or original designs for
DRESSES, SUITS and NECKWEAR
Buttons covered in any shape or size.
555 Granville St.
Vancouver, B. C.

MORGAN
Ladies' and Men's
TAILOR
Importer of Fine Woolens
Special Attention to Mail Orders
Phone Sey. 633
817 Granville St.
Vancouver, B. C.

LeChance K M mining
McRae F mining
Murray R I mining
North C mining
Nowell R mining
Oakley A E mining
Ohman A mining
Ohman N mining
Penn F H mining
Sager Dr W physician and surgeon
Seale C P mining
Smith A J mining
Smith A L mining
Surf Inlet Power Co E W Holler supt electric power
Tampkin W T mining
Thomas W mining
Warren M F mining
Wells F M mining

SURGE NARROWS

a post office, fishing and logging settlement on Hoskyn Inlet, on the northeast of Valdez Island, opposite Surge Narrows, in Comox Provincial Electoral District, served by Union SS. Co.'s boats from Vancouver. Nearest telephone is at Bold Point, 6 miles. Population, 20. Local resources: Fishing, logging and ranching.
Jones F Benson logging
Jones John ranching and PM
McCormack A logging
McLean Malcolm fishing
Noren O T ranching
Peshlow Barney hand logging
Shaw Bernard ranching logging
Terry Steven F ranching

SURREY CENTRE

a post office and farming settlement in Surrey Municipality, 13 miles southeast of New Westminster, 2 west of Cloverdale, and ½ mile from Meridian, on B.C. Electric Ry., Delta Provincial Electoral District. Has Anglican, Methodist and Presbyterian churches. Population, 50. Local resources: Mixed farming.
Armour E S special poultry-breed
Augustine H E farming
Bell Chas N farming
Bell Bros farming and dairying
Boothroyd G A farming
Boothroyd J farming
Bose H farming
Brown J J dairying swine-breeding
Buckberry E mixed farming
Connolly A E mixed farming
Cunningham Simon farming sec school board
Dann J mixed farming
Hockaday F J poultry-breeding
Keillor J E mixed farming
Kelhier Geo farming
Lane O C poultry-raising
McKinnon M mixed farming
Morgan Rev G M Ang clergyman
Norman W J farming and poultry-raising
O'Bryne D H mixed farming
Oxenham Jas general store and PM
Raine Chas farming poultry-breed
Richardson A mixed farming
Smith Bros special poultry-breed
Stevenson E mixed farming
Wakefield E farming

SWANSEA

a siding on the C.P.R. Crow's Nest line, 10 miles west of Cranbrook, in Cranbrook Provincial Electoral District. No residents.

SWANSON BAY

a post office, lumbering and paper mill, 110 miles south of Prince Rupert, opposite Princess Royal Island, and 60 miles north of Millbank Sound, in Prince Rupert Provincial Electoral District, served by G.T.P., C.P.R. and Union SS. Co.'s steamers. Has wireless telegraph station, Protestant mission and public school. Population, 500. Local resources: Large mills, lumber, boxes, planing mill, shingles and sulphite pulp.
Barton J Bernard timekeeper
Carney Kline John acting res mgr
Crocker H M bkpr
Cullion E
Dean Samuel acct and JP
Fielding Fred H supt pulp mill
Fleischhauer L H shipping clerk
Griffiths F S
Hanna J C supt sawmill
Hattori K
Hattori T
Kano M
King D
Lain & Crawford logging contctors
Larson V Adolph
Lawrence Dr R G phy and sur
McIntyre J J teacher
Moore A
Pomeroy Chas E
Sweeney Hugh store mgr
Watson D
Whalen Pulp & Paper Mills Ltd (office Merchants Bank bldg Vancouver) mfrs pulp lumber shingles and boxes
White Sidney Clifford wireless op

SWIFT CREEK

a post office and flag station on the C.N. Ry., 52 miles west of Lucerne, in Fort George Provincial Electoral District. Nearest telegraph office is at Lucerne. Population, 46. Local resources: Lumbering, it being heavily timbered. (There are two sawmills operating). Farming, mica mines, water power and hot springs.
Anderson Adolph trapping
Barrett Roy farming
Barrett Timber Co tie contractors
Blackman Wm Jr farming
Bocz John farming
Bogardus Everett farming and timber cruiser
Bogardus John farming and timber contractor
Canoe River Lumber Co Ltd Mark Porter mgr
Canoe River Timber & Trading Co
Coulture A farming and PM
Cox Ernest Chas farming
DeBeau John farming
Esswein Phillip farming trapping
Fournier Benjamin farming and trapping
Frye Frederick farming and stock-raising
Gordon Donald farming
Hawkins Jos W farming trapping
Headman Albert farming
Henry David farming guide and timber contractor
Levoir Jos farming and trapping
Lynch Jos farming and laborer
McDonald Robt farming and stock-breeding
McKirdy Fulton fire ranger farming stock-breeding school janitor
Mary G T trapping
Moore Robt trapping

Morrison & McKay (Geo Morrison and John McKay) timber contractors
Murray Geo hogs and chickens
Porter Mark farming mgr Trapper Hub store
Swanson Carl trapping
Swanson Eric trapping
Swift Creek Lumber Co Ltd Patrick Kennedy mgr mfrs hemlock lbr
Trapper Hub Store (The) Mark Porter mgr general store
Wappling Axel farming
Wifold Arthur farming trapping

SWIFTWATER

a section house on the G.T.P. Ry., 347 miles west of Lucerne, in Fort George Provincial Electoral District. No residents, except section crew. Tete Jaune Cache is the post office.

SWINTON

a flag station on the G.N. Ry., 9 miles from Fernie. See directory listings under Morrissey.

SYACKAN

a flag station on G.N. Ry., 19 miles west of Midway.

S. X. RANCH

a Dom. Govt. telegraph office, 7 miles from Merritt, the business centre and post office.
Thompson Wm rancher and tel agt

SYLVESTER'S LANDING

a Hudson's Bay Co. post in the Liard district, north of latitude 59, longitude 129. It is situated on the Dease River, at junction of McDame Creek, 150 miles northeast of Telegraph Creek post office.

SYRINGA CREEK

a post office on Syringa Creek (which is 6 miles long and runs into Columbia River opposite Shields, on Arrow Lakes) at southern end, 10 miles from West Robson, in Trail Provincial Electoral District. Shields is nearest station on C.P.R., distant 3 miles, and Castlegar the nearest C.P.R. telegraph office. Has Dom. Govt. long distance telephone. Springa Creek is served by C.P.R. Arrow Lake steamers daily. Has public school, at which various denominations hold services. Population, 35. Local resources: Good fishing, hunting, unsurpassed; cheap, improved fruit lands.
Arnold Edw fishing and ranching
Garvartie D machinist ranching
Gibson H ranching trapping mixed farming and postmaster
Hirst A mixed farming and sec school board
Payne Geo fruit-growing

TADANAC

a station on the C. P. R., 2 miles from Trail, serving the smelter of the Consolidated Mining & Smelting Co. of Canada, Ltd. Has C. P. telegraph. Those employed here reside in Trail. See directory listings under that point.

TAFT

a post office and station on the C. P. R., situated in the Eagle River Valley, at the junction of Crazy Creek, 24 miles west of Revelstoke, in Revelstoke Provincial Electoral District. There is a beautiful waterfall 90 feet high, unlimited water power. Ideal fishing and camping grounds. All kinds of game. Has C. P. R. telegraph and Dominion Government long distance telephone. Population, 17. Local resources: Farming and timber.
Callaghan Joseph A agent CPR
Capteau Martin farming
Cullis John farming
Cullis Wm farming
Czapka M farming
Dann A A section foreman
Dawcie John operator CPR
Dorsey W S night operator and poultry-raising
Forest Mills of British Columbia (mill closed)
Fox F trapper
Fox John hunter and trapper
Mackaranco Nicholas farming
Stewart Wm operator CPR

TAGHUM

a flag station on the C. P. R. Nelson-Rossland branch, 5 miles from Nelson. Address mail Taghum, via Williams Siding post office.
Bartlett Geo stock-raising
Bowyer R mixed farming
Coles W E
Curtis Elgie ranching
Eureka Mine
May Chas ranching

TAKU

a landing place on Atlin Lake for freight and passengers en route for Atlin, distant 8 miles, in Atlin Provincial Electoral District. It is served by W. P. & Yukon route steamers, and 74 miles south of Carcross, Yukon. Atlin is the nearest post office.

TAKUSH HARBOUR

a steamer landing on Smith Sound, West Coast, 48 miles northeast of Vancouver Island, in Comox Provincial Electoral District. It is 300 miles northwest of Vancouver, 48 from Shushartie Bay, the nearest telegraph office. Served by mission boat "Thos. Crosby" once each month. Population, 50. Local resources: Cedar timber and minerals. Opportunity for a shingle mill here. Address mail via Vancouver.
Anderson J mixed farming
Armstrong Mrs Minnie
Armstrong George T fishing
Bjune A mixed farming
Callington Mr mgr Western Packers
Colby Robert fishery guardian
Hagen J farming
Hammer F mixed farming
Harris Geo H mgr Wallace Fisheries
Martin Wm lightkeeper
Matheson Donald mining
Reilly George T mining
Ringland John fishing
Sabin E farming
Schafer Amos H farming
Trotter Wm W storekeeper Western Packers
Wallace Fisheries Geo H Harris mgr
Western Packers Mr Callington mgr

MORGAN McLANE & CO. LTD.
Real Estate
Insurance
Financial Agents
"We specialize in Fraser Valley Farm Lands"
513 Pender West
Vancouver, B. C.

Johnstone and Rowlands
Farms
Cattle Ranches
We have the largest listing of property in the interior of British Columbia.
Write us for information.
P.O. Box 518
Kamloops, B.C.

DOMINION PHOTO CO.
COMMERCIAL PHOTOGRAPHERS
INTERIORS, EXTERIORS
CATALOGUE WORK
CONSTRUCTION IN PROGRESS
INDUSTRIAL DISPLAYS
618 Granville St.
Vancouver B.C.

BROWN BROS. & CO. Limited
Florists
Cut Flowers
Wedding Bouquets
Funeral Designs
SEEDS
BULBS
POT PLANTS
NURSERY STOCK
Fruit and Ornamental Trees and Shrubs
CATALOGUE FREE
Address Mail Orders to
48 Hastings St. E.
Vancouver, B. C.

TAMARAC

a spur on the G. N. Ry., 2 miles from Ymir, and 25 miles south of Nelson, in Trail Provincial Electoral District. Ymir is post office.

TANGLEFOOT

a post office for convenience of lumber camps on Bull River, 22 miles from Bull River station on C.P.R. Cranbrook-Golden line in Fernie Provincial Electoral District, served by stage. Population varies from 200 to 400. Local resources: Lumbering. There are no firms except C.P.R. contractors and no store except the company store. No farms, only lumbering and the population is more or less a floating one.
Bodkin V G postmaster
McGrath bush supt of lumber camp

TANSOR

a flag station on the E. & N. Ry., Cowichan branch, and on auto road between Duncan and Cowichan Lake, 3¼ miles west of Duncan, in Cowichan Provincial Electoral District. Duncan is the business centre and nearest post office.
Castley Thomas S
Dunning R
Evans John N
Gordon C A R
Griggs Major
Walker B C

TAPPEN

a post office and fruit-growing settlement, 9 miles west of Salmon Arm, in Kamloops Provincial Electoral District, on main line of C.P.R. Has C. P. telegraph, Dominion long distance and local telephone. Presbyterian church, three schools and public hall. Summer camping on Shuswap Lake, ½ mile distant. Population, 200. Local resources: Fruit-growing and dairying. Tappen is the distributing centre for the adjacent districts of Tappen Valley, Sunnybrae, Carlin, White Lake and Turtle Valley.
Annala Gust farming and section foreman CPR
Bethel R farming
Bing C farming
Bolton Jacob fruit-farming
Brooke Charles dairying farming breeder of Holsteins sec Tappen Valley school board
Calhoun S Henry farming and PM
Cameron James farming
Carlin James dairy-farming Red Pole cattle
Dearing Edward fruit-growing and blacksmith
Dearing Edward Jr clerk
Fleming J E cattle-raising
Fox G F farming
Granite Trading Assn Ltd H Calhoun mgr general store
Haley James farming
Harris farming pure bred Jersey cattle
Hollihan Wm farming
Hooper Mart farming
Kosky — farming
Lanslow Chas Henry farming
Lees Sylvester farming
McCallum & Son farming
McKenzie Mrs Y farming
Marsh Ralph farming and electrical engineer
Miller J fruit-farming
Meikelson — section foreman
Mobley Chas forest ranger building inspector and sec school board
Mobley George G farming
Myers Otto farming
O'Brien Rev Mr Presbyterian min
Raby Joe farming
Reilly I R & Co sawmill and sash and door factory
Reilly Robert B of Reilly & Co
Reilly Thos of Reilly & Co
Robinson Alfred farming
Robinson Henry farming
Rogers Wm farming Jersey cattle
Scafe J A mixed farming
Smart James mixed farming
Sturgeon Henry farming
Sweeten Geo H farming
Sweeten Thos C farming and pure bred poultry
Thompson Christopher mixed farming sec Carling Siding school bd
Woollett John acct and bee-keeping
Worrie G farming and section hand

TARRYS

a post office and station on the C.P.R. Nelson-Rossland branch, 18 miles west of Nelson, in Trail Provincial Electoral District. Nearest C.P.R. telegraph office is at South Slocan, 7 miles east. Local resources: Fruit, poultry and cattle-raising. Excellent climate.
Mansfield Leonard ranching
Richards Arthur E ranching and postmaster sec Thrums sch board
Tarry Jas ranching
Tarry P F mixed farming
Wallace R K ranching
Zbetneoff George ranching

TATLA LAKE

a post office and ranching settlement at the head of Tatla Lake, which is 20 miles long, 70 miles west of Alexis Creek, in Lillooet Provincial Electoral District, reached by stage from 150-Mile House on the Cariboo Road once a week to Alexis Creek, and once a month from Alexis Creek to Tatla Lake. Has telegraph office.
Graham Robert ranching
Hodgins C prospector
McCormick P prospector
Moore F ranching
Park C L ranching
Render Frank ranching
Skinner C E ranching
Talbot Henry prospector
Turner George trapper

TATLOW

a station on the B. C. Electric Ry., Saanich Interurban system, 22 miles north of Victoria, and first stop south of Deep Bay, the terminus of the line, in Saanich Provincial Electoral District. Sidney is nearest post office.

TATLOW

a station on G.T.P. Ry., 6 miles east of Smithers, in Omineca Provincial Electoral District, and 4 miles from Telkwa, the nearest telegraph office. Population, 5, section crew only. Telkwa is the post office.
Blythman Thos farming
Quinlaven Daniel farming

TAURUS

a flag-station on the Kettle Valley Ry., 31 miles north-west of Midway, and 11 east of Beaverdell, in Greenwood Provincial Electoral District. No agent, or local residents, except section crew. Beaverdell is nearest post office.

TEKO CREEK

a small creek entering into the Blackwater River, near its mouth on the Fraser, 53½ miles south of Prince George, in the Cariboo Provincial Electoral District, reached via B X and Circle W steamers. Local resources: Ranching. Address mail via Quesnel post office.
Vanderberg E D ranching

TELEGRAPH BAY

a steamer landing on south-east of Vancouver Island, 6 miles northeast of Victoria, Saanich Provincial Electoral District, served by V. V. & E. Nav. Co. boats. The Giant Powder Works are located here.

TELEGRAPH CREEK

a post office, trading post and mining camp in the Stikine District, Atlin Provincial Electoral District situated on the Stikine River, 140 miles northeast of Wrangell, Alaska, and 300 north of Hazelton. It lies to west of lat. 58, long. 131, and is on the Government telegraph route, Hazelton to Dawson. Nearest bank is at Wrangell. Office of Provincial Government Agent, Assessor and Collector Land Commissioner Stikine Land Recording District, Gold Commissioner and Mining Recorder Stikine and Liard, and sub-recorder Atlin Mining Divisions. Agent Dominion Department of Indian Affairs Stikine District. Has public school. Population, 50.
Callbreath J Frank general store
Cox Geo D dist gen road foreman
Day T W ranching
Dodd W H Govt Agent Land and Gold Commissioner Prov Assessor and Collector and Deputy Recorder Provincial Mines Dept
Elkington C clerk Hudson's Bay Co
Foster Wm general store
Hudson's Bay Co gen store hotel
Hyland John Estate general store P Wollaston receiver
Jackson F N telegrapher
Mennie W G clerk Hyland Estate
Simpson W S Indian agent
Telegraph Creek Hospital
Thorman Rev E P missionary
Torensen J laborer
Vance C W laborer
Ware Wm postmaster mgr Hudson's Bay Co's store
Williams J laborer

TELEGRAPH POINT

a Dominion Government telegraph repair station on the Skeena River, 40 miles from Prince Rupert, in Prince Rupert Provincial Electoral District. Quinesta is nearest station on G. T. P. Ry., distant 4 miles. Only residents are operator and one lineman.

TELKWA

a post office and town at junction of Telkwa and Bulkley rivers, on the G.T.P. Ry., 60 miles southeast of Hazelton, in Omineca Provincial Electoral District. Telkwa lies approximately in the centre of Bulkley Valley, and is the business centre and supply point for the surrounding stock-raising, hay and grain district. There are over 5,000 head of cattle and horses in the valley, and a cattle sale is held on Labor Day every year. Adjacent to Telkwa are some of the richest coal deposits in the Province of B. C. The Telkwa Collieries Ltd. mines are only four miles from the town. Other mines containing copper and gold are being operated. Has office of Provincial Police, Land Settlement Board and Sub-recorder Omineca Mining Division, G.T.P. and Dominion Government telegraphs and public school. Population, 300.
Adams J Mason drugs & stationery
Barger E C cattle ranching
Bristol G mixed farming
Broughton & McNeil general store
Burns R M mixed farming and prop New Telkwa hotel
Caldwell Gifford sales agent Bulkley Valley Farmers Institute
Cocks W H dairy farming
Cooper S handyman
DELCO-LIGHTS PRODUCTS Pattinson & Ling, Prince Rupert Agents.
Dockrill F mixed farming
Ekman Oscar farming
Fairbairn Miss J asst postmistress
Fairbairn A prov con Hazelton police dist
Fink H mixed farming
Fletcher E H mixed farming
Gillespie John foreman Telkwa Collieries Ltd
Grey J W mixed farming
Hanna W mixed farming
Heal E cattle ranching
Heal F G cattle ranching
Heal H W cattle ranching
Hislop Samuel watchmaker
Hislop Thos druggist
Hoops B livery and transfer
Johnson W P cattle ranching
Mapleton F W A farming
McDonnel G cattle ranching and mixed farming
McNeil J cattle ranching
Meade W S farming
Mitchell Wm Govt telegraph oper
Morin Bros cattle ranching
Morin E farming
Murray G L Soldier Settlement Brd
New Telkwa Hotel R M Burns prop
Oakes J mixed farming
Pearson J farming
Phillips H H store mgr R S Sargent and postmaster
Power Peter farming
Reigle O A barber
Royal Bank of Canada O H Wall mgr
Sargent R S general store
Schorn Louis general store
Short Ira livery stable
Sproule W Govt road foreman
Svenson Nels bldg contractor
Takett L L mixed farming
Telkwa Collieries Ltd John Gillespie foreman
Thompson Joe saddler
Thompson Wm blacksmith
Thorp T J sub-recorder Prov Mines Dept

Canada's Mildest Havana Cigar — At all First-class Dealers
SMOKE P&R CIGARS
PARSONS & REYNOLDS, Mfrs., 1022 Seymour St., Vancouver

G. G. HEATHER & CO. Limited
Furriers and Taxidermists
¶ Makers of high-grade made-to-order or ready-to-wear furs of all kinds.
¶ We specialize in remodelling all fur garments.
1029 Granville Street
Vancouver, B. C.

J. S. ANDERSON & CO.
Limited
Specialists in
OIL LANDS
LOCAL OIL
and
MINING STOCKS
Phone
Seymour 617
543 Pender W.
Vancouver, B. C.

Thorp & Hoops ins and implements
Timmermeister A store mgr
Wall O H mgr Royal Bank of Can
Wallace Wm livery driver
Wilson J E mixed farming
Wilson John mining
Wilson Wm ranching
Witmer O B farming

TEN MILE CREEK

a mining settlement on Ten Mile Creek, which is 10 miles long and runs into the south of Slocan Lake, in Slocan Provincial Electoral District. New Denver is the PO.
Enterprise Group Earl Hyde supt
Nepawa Group H E Bodin supt
Westmont Group H Lee supt

TERRACE

a post office and station on the G.T.P. Ry., centre of Lakelse and Kitsum Kelum Valleys, in Prince Rupert Provincial Electoral District. 95 miles east of Prince Rupert. Has office of sub-recorder Omineca Mining Division. Has G.T.P. and Dom. Govt. telegraphs. Population, 200. Anglican, Presbyterian and R. C. churches. Local resources: Farming and fruit-growing, lumbering and good mining prospects. Excellent trout fishing may be had on Lakelse Lake and river.
Allard M prospector and trapper
Bell Walter logging
Bohlen F W farming
Bruce Walter mixed farming
Campbell J R druggist
Carr A farming
Cobb G dairy farming
Corlett R mixed farming
Cornelia T mixed farming
Demean J H prospector
Donald W E W clerk
Finley C H carpenter
Frank H L mixed farming
Giggey C mining
Gilbert C R insurance and real est sec board of trade
Gordon J K prop Terrace Hotel
Graham J W mixed farming
Green C F mixed farming
Hale E C logging
Hamlin G poultry farming
Hoult A M fruit-growing
Hoult C mixed farming
Keith Geo E property holder
Kerr A farming
Kircaldie J farming
Kirkpatrick T J sash and door factory sub-recorder
Knuston E mixed farming
Layton R B mixed farming
Lozella F Co hardware
Little George mfr of spruce lbr and sawmill
McDonald P ferryman
McKinnon D A farming
Marsh Rev T J Anglican clergyman
Michand Bros mining
Michand E A mixed farming
Michand J A mixed farming
Munro D D dir Land Settlement Brd
Pearson B L mixed farming
Preston W mixed farming
Soucie V mixed farming
Sindal A S clerk
Skeena River Co-operative Assn Ltd general store
Sparkes Bros general store
Spitzl J mixed farming
Swain H A drayman
Terrace Hotel James K Gordon prop
Thompson W Ross farming
Viger J logging
West W mixed farming

TERRA NOVA

a station on the B. C. Electric Ry., Lulu Island line, and on Fraser River, 2 miles from Lulu, Delta Provincial Electoral District, Richmond Municipality. Marpole is the business centre and Eburne the post office. Has local telephone.
B C Packers Assn Ltd Vancouver salmon canning
Gilbert Mr farming
Mellis Wm farming
Thompson John farming

TETE JAUNE CACHE

a post office and station on the G.T.P. Ry., near head of Fraser River, 40 miles northwest of Yellowhead Pass, in Fort George Protoral District. Has G.T.P. telegraph office. Local resources: Farming, mica mining and timber.
Alexander R C mining
Chapin V W farming
Craig Stanley fishing
McDonald W farming
Porter M grain growing

THALIA

a station on the Kettle Valley Ry., 33 miles west of Princeton, and 6 east of Brookmere, which is nearest telegraph office, in Yale Provincial Electoral District. Population, 20. Local resources: Ranching and hunting. Address mail Thalia, via Brookmere PO.
Eugene Paul ranching
Gallo Mike section foreman
Roberts Thos ranching
Yee Sock section laborer

Wonderful First Growth at Terrace, on Line of Grand Trunk Pacific.

THATCHERS
a Dom. Govt. telegraph office, 55 miles from Golden, the business centre. Galena is the PO.
Thatcher Rev E G agent Dom Tel

THE BEACH
a summer resort on Boundary Bay, ¾ mile from Crescent Beach, on the G. N. Ry., Delta Provincial Electoral District. Post office is open during summer, while Crescent PO. is more generally used.

THETIS
a farming settlement on Thetis Island (which is 4½ by 2 miles wide) in Gulf of Georgia, 6 miles east of Ladysmith, and 25 from Nanaimo, in The Islands Provincial Electoral District. It is served by C. P. R. steamers from Vancouver and Victoria. Has Govt. telephone. Population, 40. Local resources: Farming, poultry-raising and logging. Kuper Island is the PO.
Burchell Henry farming
Forbes Capt Rupert M farming
Heneage Major Alfred DSO farming
Hunter Jas farming
Hunter Joseph farming
Hunter Peter farming
Hunter Thos farming
Jansen Arthur D farming
Legge-Willis Arthur general store
Nixon Arthur R farming
Sandis Harry fishing
Woods A L mariner

THIRD CABIN
a Dom. telegraph station, 75 miles north of Hazelton, in Omineca Provincial Electoral District. It is reached by trail from Hazelton, the nearest PO. No residents except operator and one lineman.

THIRSK
a station on the Kettle Valley Ry., 38 miles east of Princeton, and 23 miles west of Summerland, in Similkameen Provincial Electoral District. No agent or local residents.

THIRTY-SIX MILE HOUSE
a Dom. Govt. telegraph office, 36 miles from Kamloops, the business centre. Louis Creek is the PO.
Boulier J agt Dom Dovt telegraph

THOBORN
a post office on Esquimalt Road, Esquimalt Provincial Electoral District, 2 miles south of and suburb of, Victoria, served by B. C. E. Ry. urban lines and jitneys. Listings under Victoria.
Campbell P J gen road foreman Prov Dept of Public Works

THOMPSON
a flag station on C. P. R., 13 miles west of Spence's Bridge, and 10 east of Lytton, in Yale Provincial Electoral District. Has Anglican Church and Indian mission. Population, 20. Local resources: Mining, silver and gold washed from sand at low water on the Thompson River. Address mail Thompson, via Lytton PO.
Butterworth J
Creed D
Lick T

THOMPSON'S RANCH
a Dom. Govt. telegraph office on north shore of Shuswap Lake, 3 miles from Celista, the PO.
Thompson Jas rancher and tel agt

THOMPSON SOUND
a steamer landing, lying to east of Gilford Island, Comox Provincial Electoral District, served by Union SS. Co.'s boats from Vancouver, on Kingcome Inlet water route. Boats distribute mail on call, via Vancouver PO.
Higgins Camp logging operators
Murray's Camp logging operators
Seattle Lumber Mfg Co logging oprs

THORNBOROUGH RANCH
a steamer landing on Thornborough Channel, between the west of Gambier Island and the mainland, Howe Sound, served by Marine Nav. & Eng. Co.'s boats from Vancouver.
Bernard G bee-keeping

THREE FORKS
a mining camp in the Slocan Lake District, at junction of the Carpenter and Seaton Creeks, and a station on the C. P. R. Kaslo-Nakusp line, 5 miles from New Denver, and 4 north of Sandon, in Slocan Provincial Electoral District. No agent, charges must be prepaid. Has local telephone. Address mail Three Forks, via Sandon PO.
Black Grouse Group Thos Trenery supt
Cameron A A
Chelmar A
Cleverly A J
Graham J
Idaho Alamo Group Clarence Cunningham supt
Lone Bachelor Group Geo Petty supt
Lucky Jim Group Andy Larson supt
McCullam Dan
McDermid D
McInnis Tessier
Murhart G H
Rambler Cariboo Mines Ltd W A Cameron suppt
Ryan J D
Stevenson H E

THREE VALLEY
a post office and station on the C. P.R., 14 miles west of Revelstoke, in Revelstoke Provincial Electoral District. Has C. P. telegraph and Dom. Govt. long distance telephone. Population, 30. Local resources: Farming and timber.
Bowman John A trapper
Forest Mills of B C (closed)
Frost Thos M mixed farming
Haampa John section foreman
Johnson Gibrall mixed farming
Keisala Matt section hand
Manjack John section hand
Nemi Eli section hand
Rantata John night watchman
Rutherford Archibald postmaster
Wilson Andrew watchman
Wood Edmond D mixed farming

THRUMS
a post office and flag station on C. P. R., Nelson-Rossland line, 5½ miles east of Castlegar and 20 miles west of Nelson, in Trail Provincial Electoral District. Thrums is in a

Western Specialty Limited
Office Supplies
LOOSE-LEAF FORMS and BLANK BOOKS in all SIZES and RULINGS
Western Specialty Limited
572 Granville Street
Vancouver, B. C.

The
Modern Office
Supply Co., Ltd.
DESKS
Chairs, Tables
Bookcases
FILING
CABINETS AND
SUPPLIES
Non-shine
Felt Chair Pads
(They save the
clothes)
Modern Furniture
for the
Modern Office
163 Pender St. W.
Vancouver, B. C.

Universal
Multigraph-
ing Co.
313-314
Metropolitan
Building
Multigraphing
Signing
Folding
Addressing
Mailing
Four
Power Machines
Four
Hand Machines
Sales Branch
The
Multigraph
Sales Co.
Limited
Phone Sey. 6445
Vancouver, B.C.

valley, 3 miles by ½ mile wide, and the settlement includes many Doukhobors. Has public school. Local resources Fruit-growing and ranching.
Abrossinoff Bros & Co general store
Chalmers R W farming poultry-raising
Christofferson A farming
Collins W railroadman
Coutts Alex ranching
Dodd Thos farming
Knickerbocker A H ranching
Morrison Donald ranching
Power Reginald M ranching
Pratt Wm mixed farming
Richards A E mixed farming
Tarry Frank dairy farming

THUNDER BAY
a steamer landing on north side of entrance to Jervis Inlet, Comox Provincial Electoral District.

THUNDER HILL
a ranching and mining settlement, on west side of Upper Columbia Lake, 20 miles south of Windermere, and 60 north of Cranbrook, in Columbia Provincial Electoral District. See directory listings under Canal Flats PO.

THUNDER RIVER
a station on the C.N.R., 9 miles east of Blue River, in Fort George Provincial Electoral District. Nearest G. N. W. telegraph office is at Blue River. Population, 5. Local resources: Poles and posts. There are several hundred million feet of spruce and white pine available here. Address mail via Blue River PO.
Busen M emp CNR
Gusliaccho G emp CNR
Smiley N G railroader
Stewart G L ranching
Webster E E farming

THURLOW
a post office and settlement on Thurlow Island, which is 20 miles long by 6 miles at its broadest point, situated at east end of Johnstone Strait, 145 miles northwest of Vancouver, Comox Provincial Electoral District. It is served by Union SS. Co.'s boats from Vancouver to Shoal Bay landing. Has telegraph connections with Vancouver Island. Is served by the Columbia Mission boats. Population, 50. Local resources: Lumbering, mining and fishing.
Albron A P lumbering
Alexandra Mining Co
Asman F N mixed farming
Birmingham Bros lumbering
Douglass Pine Mining Co
Ferguson D hotel prop
Forrest J M general store
Hastings Sawmills Co lumbering
McDonald Peter general store prop Waverley Hotel and postmaster
McKee & Milens lumbering
Monte Cristo Mining Co (working on small scale)
O'Connor Logging Co lumbering
Waverley Hotel Peter McDonald prop

THURSTON HARBOUR
a steamer landing on northwest of Valdez Island, Comox Provincial Electoral District, served by Union SS. Co.'s boats from Vancouver. Local resources: Logging. The Canadian Explosives plant here is operated by the Imperial Munitions Office and the Provincial Government have a ship repairing yard here, with telephone connections with the Dominion Government telegraph at Bold Point.

TIGER
a flag station on the C. P. R., 6 miles from Rossland, and 3 west of Annabel. No residents except section crew. Rossland is nearest PO.

TILLICUM
a post office, suburb of Victoria, and station on B. C. E. Ry., in Saanich Provincial Electoral District, 2 miles from Victoria. Has Anglican, Methodist Presbyterian churches. Local resources: Fruit-growing and farming. See directory listings under Victoria.

TINTAGEL
a flag station on G. T. P. Ry., 46 miles west of Fort Fraser, and 9 east of Burns Lake, in Omineca Provincial Electoral District. Nearest G. T. P. telegraph is at Burns Lake. No residents except section crew. Address mail Tintagel, via Burns Lake PO.

TISDALL
a station on P. G. E. Ry., 53 miles north of Squamish, in North Vancouver Provincial Electoral District. No agent or local residents. Agerton is nearest PO.

TL-ELL
a post office and settlement on Graham Island, Prince Rupert Provincial Electoral District, served by G. T. P. steamers from Prince Rupert, distant 90 miles, to Skidegate, distant 30 miles. Population, 30. Has Govt. telegraph. Local resources: Mining of gold and platinum, farming, fishing and production of aeroplane spruce.
Bectusch Robt sheep farming
Cook Jack mixed farming
Roberts Albert W sheep farming
Roberts Wm mixed farming
Turney Chas general store farming roadhouse and stage
Turney Ernest Chas farming PM
Walsh Neal cattle ranching
Wiggins Ed mixed farming

TOBACCO CREEK
a settlement on Tobacco Creek, which joins Deadman's Creek at a point about 35 miles up. Local resources: Ranching. Address Tobacco Creek, via Savona PO.
Galloway A ranching
Riter G ranching

TOBA INLET
a steamer landing on Toba Inlet, which is 20 miles in length, entering from the northeast of Redonda Island. 120 miles northwest of Van-

couver, Comox Provincial Electoral District, served by Union SS. Co.'s boats from Vancouver, which distributes mail on call.
Dumaresque S logging operator
Emery G C general store

TOCHTY

a siding on C. P. R. Crow's Nest line, 30 miles southwest of Cranbrook, and 12 south of Moyie, in Cranbrook Provincial Electoral District. No residents. Yahk is nearest PO.

TOD INLET

a post office and mixed farming district, situated on the west side of Saanich Peninsula, on Saanich Inlet, 12 miles north of Victoria, and 2½ miles west of Keating, in Saanich Provincial Electoral District. Served by the B. C. E. Ry. to Tod Inlet Station. Local telephone (Keating Exchange). Local resources: Cement works and mixed farming.
B C Cement Co Ltd R P Butchart mng dir
Barlow R blacksmith B C Cement
Boomer Wm marine engineer
Butchart Robt T mng dir B C Cement Co Ltd
Connell Patrick J foreman B C Cement Co
Ellis H G eng B C Cement Co
Fox C S mixed farming
Hall W F mill operator B C Cement
Hunter Capt Jas master mariner
Hunter Robt G general store
Hurley Frank electrician
Haggart John master mechanic B C Cement Co
Knappenberger Harvey supt B C Cement Co
Lefeaux S mill operator B C Cement
Lewis E A carpenter B C Cement Co
MacKenzie J kiln burner B C Cement Co
McLean Lachlan electrician
McLean John quarry foreman B C Cement Co
Macnamara J driller B C Cement Co
Mitchell J A machinist B C Cement
Parsell Robt J marine engineer and mixed farming
Pike Joseph kiln burner
Rankin Wm P motor mechanic
Rees Frank electrician B C Cement
Shiner J gardener B C Cement Co
Stephens Frank miller
Stephens Harry machinist
Witty W driller B C Cement Co

TOFINO

a post office and settlement on Clayoquot Sound (3 miles from the open Pacific), west coast of Vancouver Island, 9 miles south of Clayoquot, in Alberni Provincial Electoral District. Nearest railway station is Port Alberni, on the E. & N., 75 miles. Has Dom. Govt. telegraph office, Customs preventive office (Sub-Custom office of Victoria) lifeboat station, with power boat, tide and rain gauge observatory, Dom. Govt. wharf, school and public hall. Anglican Church. Population, 110. Local resources: Ranching and fishing.
Armitage Wilfred poultry farming and sec Clayoquot school board
Arnet August fishing
Arnet Jacob caretaker of mill
Arnet Sofas fishing
Cooper John P farming
Dixon D S physician and surgeon
Eik John fishing
Evans V ranching
Evans T ranching
Garrard F C operator and PM
Grant Lachlan retired
Grant Jas woodsman
Grant Duncan mining
Grice John fishery overseer
Grice Arthur J cook
Haugen Michael farming
Hamilton Walter C electrician
Hansen Henry lifeboat
Hansen John carpenter
Hansen Anton fishing
Hopkin F E farming
Howse Richard farming
Jacobsen Ole steam engineer
Knudson Jacob fishing
Lemax Joseph H fishing
Maltby Geo farming
Martin John E hatchery foreman
MacLeod John fishing
MacLeod Murdo road foreman
McKay Wm mining
Oberg Angus ranching
Pollock Robert lighthouse keeper
Proestler Edmund ranching
Quisenberry Henry J ranching
Rhodes W W ranching
Rudkin Henry ranching
Sharp Wm H farming
Sharp Walter plasterer

SLOMAN, James
General Store.

Sloman Harold clerk
Spittal Wm mining
Thompson John W ranching
Tibbs Fred G ranching
Tondel Albert fishing
Wollen Anton fishing
Wingen Thos carpenter

TOKAY

a flag station on C. P. R. Crow's Nest line, 19 miles west of Cranbrook, and 3 west of Wardner, in Cranbrook Provincial Electoral District. No agent or local residents. Wardner is nearest PO.

TOKETIC

an Indian settlement and flag station on C. P. R. main line, 5 miles east of Spence's Bridge, in Yale Provincial Electoral District. Population, 20. Local resources: Copper mining, being nearest railway point to the Highland Valley Copper Mine. Address mail Toketic, via Spence's Bridge.

TOPAZ HARBOUR

a post office and logging settlement on Topaz Harbour, 8 miles east of Port Neville, in Comox Provincial Electoral District, 150 miles north of Vancouver. Nearest telegraph office is at Rock Bay, 45 miles. Population, 100. Local resources: Land pre-emptions, lumbering, fishing, trapping and prospecting.
Baker Wm farming
Conant W C farming and logging
Cotton A E fishing
Forberg Andrew logging
Franklin Joseph logging

Columbia Stump Pullers

Hand Power
Horse Power
Modern equipment for
LOGGING
MINING
LAND
CLEARING

Opsal Steel Co.

Quebec and Dufferin Sts.
VANCOUVER

You Know MOORE LIGHT

is used all the world over as it is the recognized light for country districts.

R.M. Moore & Co. Ltd.

Lighting Devices Manufacturers
VANCOUVER B.C.

EVANS & HASTINGS

THE PIONEER PRINTERS

Only first-class work leaves this office.

QUALITY supreme in stock, style and distinctiveness.

Try us with your next order.

578 Seymour Street Vancouver, B. C.

BATISTE COSTUME CO.

"From Maker to Wearer"

Evening Dresses
Afternoon Dresses
Business Dresses
$22.50
Mail Orders Shipped Anywhere
Mercantile Bldg. 318 Homer St. VANCOUVER

Fraser & MacNully logging oprs
Henderson H mixed farming
Henderson Wm farming
McGuire R pre-emptor
McNeil A E logging
O'Brien Thos farming and logging
Pembridge Geo mixed farming
Pratt J logging
Russell J pre-emptor
Shade Louis farming
Sovde I logging
Walker Jas farming
Walker W J farming
Walker Wm John general store notary public and PM
Whalen Pulp & Paper Mills Ltd logging camp No 2
Whitman's Camp logging operators

TOPLEY

a station on G. T. P. Ry., 59 miles east of Smithers, in Omineca Provincial Electoral District. Nearest Dom. Govt. telegraph is at South Bulkley, 7 miles. Population, 15. Local resources: Mixed farming. Address mail Topley, via South Bulkley PO.
Ailport Bert farming
Bowden Wm farming
Findlay Geo farming
McCrae Bartley farming
McDonald A farming
Nickerson H A farming

TOQUART

a ranching and fishing settlement on Toquart Harbor, on north side of Barclay Sound, about 115 miles northwest of Victoria, and 42 north of Port Alberni, the nearest E. & N. Ry. point. Is in Alberni Provincial Electoral District, served by C. P. R. west coast steamers from Victoria to Sechart, and then 9 miles by launch to Toquart. Has Dom. Govt. telegraph office. Local resources: Timber, mines and fishing. Address mail Toquart, via Port Alberni.

TORRENT

a station on the C. P. R. Cranbrook-Golden line, 73 miles north of Cranbrook, and 6 north of Skookumchuck, in Columbia Provincial Electoral District. Local resources: Farming and fruit-growing. Address mail Torrent, via Skookumchuck.
Carlson Chas farming
Muir David farming
Newland M farming

TOW HILL

a post office and mining settlement 20 miles from Massett on north beach of Graham Island, Queen Charlotte Group, Prince Rupert Provincial Electoral District, is served by stage from Massett, which has G. T. P. steamer connections with Prince Rupert, 80 miles. Has Anglican Church. Local resources: Gold, platinum and tungsten mining and some farming.
Baker Cecil Watkins farming
Baker Edward stock farming
Bradley Herbert farming and PM
Bradley Thos farming
Carpenter Howard cattle ranching
Curris Ronald ranching
Dodd Robert Henry farming
Ferguson Frank mining expert
Flynn Arthur Lee mining
Firzell John poultry farming
Frizell John C general store
Gillette Rev Mr Anglican clergyman
Harling A farming
Keay Peter ranching
Philips W H mixed farming
Rudd Hubbell gas engineer
Rutten David farming
Sharp Percy mining engineer
Siples Leonard farming
Smith Chas steam engineer
Smith Russell mining
Walch Niel cattle farming
White Jas cattle farming
White Wm mixed farming

TOWNSEND

a flag station on G. N. Ry., 6 miles south of New Westminster, and 8 north of Crescent, in Delta Provincial Electoral District. New Westminster is nearest PO.

TRAFALGAR

a siding on C. N. R., 4 miles east of Hope, and 9 west of Yale, in Yale Provincial Electoral District. No agent or local residents.

Trail

an incorporated city on the Columbia River, 7 miles from Rossland, in Trail Provincial Electoral District. It is on the Nelson-Rossland branch of the C. P. R., 56 miles southwest of Nelson. Population, 4,000. The Consolidated Mining & Smelting Co.'s smelter here employs 1,500 men, and mining and smelting of gold, silver, lead, copper and zinc are carried on; also making of sulphuric acid and hydro-fluosilicic acid and bluestone. There are fifteen teachers in schools, municipally owned, waterworks and sewerage system, local and long distance Govt. and B. C. telephone systems.
Ades Ernest F machinist
Alder Thos carpenter
Alexander Walter carpenter
Algrove Walter ranching
Allan Alexander carpenter
Allesandro Mr smelterman
Amicorelli Vincenzo smelterman
Anderson John smelterman
Anderson John R carpenter
Anderson John D civil engineer
Andrews Harold S carpenter
Angelo Basso smelterman
Angerilli Domenico smelterman
Anthony Mrs Edith teacher piano and theory
Anthony Reg G S mining engineer
Appleton Geo smelterman

ARLINGTON HOTEL
George H. Green, Prop.

Ashworth Chester blacksmith
Austad A dairy farming
Bailey Bliss B smelterman
Baillie Alex S smelterman

Balfour Alex machinist
Balfour John plumbing heating and sheet metal work
Bandoni Andrea smelterman
Bandoni Guido smelterman
Bank of Montreal W F Pritchard mgr
Barach M resident
Barchard Wm carpenter
Barker A H bank clerk
Barnett Jas M draughtsman
Barrow A C E resident
Bartle Fred W smelterman
Basilip Paoli smelterman
Beattie W S registrar of votes Trail Electoral District
Beckman Andrew car repairer
Begein Geo carpenter
Bell A resident
Bovesanti Angelo smelterman
Boyes Thos smelterman
Brady Percy W machinist
Bright John H carpenter
British Columbia Telephone Co Ltd Miss L Thompson agent
B C Barber Shop F DuPont prop
Broderick Chas A surveyor
Brown Albert machinist helper
Brown Arthur B smelterman
Brown Fredk W postmaster
Buchan Wm G boilermaker
Buchanan Jas smelter supt
Buckna John
Buckna Jos & Co dealer in lumber building material wood coal flour and feed
Budge Herbt smelterman
Bull Frank smelterman

Consolidated Mining & Smelting Co. of Canada, Ltd.—Trail.

Bell David A smelterman
Bennett Arthur ranching
Bennett Jas ranching
Berg Louis smelterman
Beresford Isaac smelterman
Berry Wm Jr smelterman
Berry Wm J carpenter
Berthiaune Bernard bricklayer
Betts & Oddy dry goods millinery ladies' ready-to-wear
Bingay Thos W comptroller Consolidated Mining & Smelting Co
Binns Noble furniture carpets linoleums etc undertaker stipendiary magistrate judge small debts court and police magistrate
Bishop Edward McW smelterman
Bisset D G assayer
Blackburn Wilson boilermaker
Blackledge Ed smelterman
Blackman H E teamster
Blaylock S G asst mgr Consolidated Mining & Smelting Co
Blundell Arthur smelterman
Bolam Peter J smelterman
Bookout G resident
Boomer L L engineer
Borrow Alfred E D smelterman
Bourget Edward carpenter
Bourget Joseph carpenter
Burke Chas J smelterman
Burns P & Co Ltd Joe Kennedy mgr butchers
Burrows John H smelterman
Butarick Steven prop Union Hotel
Butler Albert E smelterman
Cadwallader Lewellyn carpenter
Cadwallader Thos carpenter
Caldicott Holt C assayer
Cameron Livingstone carpenter
Campbell Adolphus carpenter
Campbell Arch E customs officer
Campbell Frank C smelterman
Campbell John smelterman
Campbell Ronald J blacksmith
Cant Robert carpenter
Capern Arch F mining
Carl Walter J livery
Carlson Chas W D smelterman
Carlson Ole Elias carpenter
Carpenter W K contractor and bldr
Carr Carriere John smelterman
Cawley W H cattle farming
Cecchetto Guido carpenter
Cecconi Umberto smelterman
Central Stables Victor Corbett mgr livery express heavy hauling coal and wood
Chapman Geo F draughtsman
Chard Harry carpenter

SUCCESS
Business College
Limited
Business
Shorthand
Typewriting
Clerical
Secretarial
Combined
Beginners
and Higher
Accountancy
Courses
Main & 10th
Vancouver, B.C.

DO THIS TODAY

Subscribe to the

VANCOUVER DAILY SUN

Vancouver's Only Morning Newspaper

7 Big Daily Issues Every Week

Charron Jose F painter
Chisholm John carpenter
Christianson John smelterman
City Bakery S Furns prop bakery ice cream and soft drinks
City Grocery J Melrose prop groceries and fruits
Clark Geo C telegraph operator
Clark Herbert machinist
Clarke Jas C carpenter
Clarke Jas J printer
Clay Jacob smelterman
Clegg R J barrister and solicitor
Coghlin W A physician
Colligan John poultry ranching
Colligan Thos smelterman
Columbia Garage D Priore prop
Compano T smelterman
Conlin R electrician
Connaghan Jas smelterman
Connell Adam smelterman
Conner A L clerk

CONSOLIDATED MINING & SMELTING CO. OF CANADA LTD.
J. J. Warren, Managing Director,
S. G. Blaylock, Assistant Manager.

Co-operative Italian Assn Ltd gen store
Cook Wm E smelterman
Cox Albert machinist
Crabb Jas teamster
Cross Percy H smelterman
Crowe Roland C barrister solicitor
Crowe & Sullivan tobacco cigars and billiards
Crown Point Hotel A McDermott prop
Cummings Frank L smelterman
Cummings Walden A smelterman
Cunliffe Herbert carpenter
Cunningham Patrick smelterman
Curtis Chas lineman
Dacre Wm A smelterman
Dandrea Natale smelterman
Davidson Leo M electrician
Davidson Thos A smelterman
Davies David carpenter
Davies John smelterman
Davies Thos smelterman
Davies Wm smelterman
Davis Robert A smelterman
Davison L M P craneman
Dawson Jas smelterman
Dawson Thos F smelterman
Day Robt S fireman
Decembrini Ferdinando smelterman
Decembrini Giovanni smelterman
De Ferro Dominico smelterman
Degagne Alexis F carpenter
De Girolamo Tony smelterman
De Glamo Guitano smelterman
Delory Joseph smelterman
Delville Peter smelterman
Desantis Joseph billiards cigars and tobacco
Devitt Robt H smelterman
Dodge Miss F K milliner
Dodimead Chas jeweler optician and engraver
Dolan Thos M smelterman
Dominion Hotel Stephen Walley prop
Donahue Jeremiah smelterman
Donaldson John T smelterman
Doubleday Leonard S smelterman
Doubt I resident
Douglas Walter T machinist
Dovey Joseph smelterman
Downes Benjamin chief of police
Downey Chas A carpenter
Doyle Wm smelterman
Driscoll Wm smelterman
Dronsfield Harry B smelterman
Dufresne Simon L steel worker
Duncan John C smelterman
Duncan Walter M smelterman
Dunn Norman blacksmith
Edwards Ebby bricklayer
Edwards Samuel H carpenter
Ehlers W buyer hardware dept Trail Mercantile Co Ltd
Ellis Arthur J teamster
Ellison Alfred L refineryman
Ellison Thos H refineryman
Elrick John smelterman
Epsom Geo bricklayer
Erickson Albert smelterman
Evans Miss E G oper B C Tel Co
Evans Thos bricklayer
Evans Wm J bricklayer
Ewings Albert E smelterman
Eyers Frank smelterman
Fabba Simeoni smelterman
Ferguson Daniel R smelterman
Ferguson Howard contractor and builder
Fleming Sydney A machinist
Flynn Geoorge Edward carpenter
Ford Eli smelterman
Forrest John W smelterman
Fransen Chas barber
Fraser Alex smelterman
Fraser Donald carpenter
Fraser John Duncan smelterman
Fraser-Tregoning Mrs E teacher of pianoforte voice production theory
Fuller Hamilton B cost acct Consolidated Mining & Smelting Co
Genzini Edwardo bricklayer
Gavrilik D machinist
Gendall Geo K carpenter
Gianchiglia Fillip O smelterman
Gillis Alex Joseph carpenter
Gillis Dan B carpenter
Gillis Duncan foreman
Girard Wm Gilbert carpenter
Gjujic Peter smelterman
Glanville Wm J carpenter
Glover Frank smelterman
Glynn John smelterman
Goddard Jas refineryman
Gooch Chas smelterman
Gordon Alex G smelterman
Gordon David McK smelterman
Graham Jas carpenter
Graham John smelterman
Graham Thos log-scaler
Grant John carpenter
Gray J B jeweller
Greens Geo H prop Arlington Hotel
Gregory Benjamin smelterman
Gregory Jas zinc plant foreman
Grier Ralph T carpenter
Grigg John brakeman
Guistini Giovanni smelterman
Gunn Alex M smelterman
Hackney Rev Geo Angl clergyman
Hamel Arthur E machinist
Hanscomb Edward smelterman
Hanson Nels smelterman
Hardie John smelterman
Hardington Jas locomotive foreman
Harkness Eric carpenter
Harrison Harold carpenter
Hartford Wm John smelterman
Harvey Harold F smelterman
Hastie Jas refineryman
Hastings Jas steelworker
Hattrup E H buyer for men's furnishings and boots and shoes Trail Mercantile Co Ltd
Hawkes Francis G machinist
Haws Lew W carpenter
Haywood Enoch smelterman
Haywood Joseph smelterman
Haywood Wm smelterman

Hazelwood E W druggist books and stationery
Hector Alex smelterman
Henderson McEwen bricklayer
Hesketh Richard smelterman
Hicks Calvin liveryman
Hill Albert L bricklayer
Hill Elmer J carpenter
Hill & Co milliners
Hinch Harold O electrician
Hoefer Chas mgr Trail Garage
Holmes Axel smelterman
Hookings Chas H boilermaker
Hooton W M draughtsman
Hopkins Aldred H electrician
Hopper Mathew G carpenter
Hornsby Joseph smelterman
Houlahan John F smelterman
Houlahan M A resident
Houston Wm smelterman
Howard Harold smelterman
Howard Jas L carpenter
Howden David carpenter
Howell Edwin J bricklayer

HUNT BROS. & KENNEDY Stationery, Photographs, Record Books, Toilet and Fancy Goods, Confectionery.

Huntley Wm carpenter
Hurley Jas N prop Meakin Hotel
Hustler G F prop The Melrose Rms
Hutton Jas H carpenter
Irving E J resident
Jackson Herb L painter
Jackson Robt W carpenter
Jacquenin Joseph smelterman
James John T car inspector
James Richard W smelterman
Jardine Robt carpenter
Jarvis Albert W smelterman
Jeffery Albert E smelterman
Jeffery Jas H electrician
Jeffery Percy smelterman
Jennings Alfred carpenter
Johnson Arthur B smelterman
Johnson Frank L smelterman
Johnson Nels Edwin smelterman
Johnson Robert sheet metal worker
Johnston Harry H smelterman
Johnston Jas B carpenter
Johnston John F constable
Johnston Samuel smelterman
Johnstone Wm smelterman
Jones Chas P carpenter
Jones Dan smelterman
Jones Wm E engineer
Keist W J smelterman
Kelly Jas smelterman
Kelly Joseph smelterman
Kelly Wm smelterman
Kelman Chas brakeman
Kennedy John J mgr P Burns & Co
Kennedy Walter G of Hunt Bros & Kennedy
Kennedy Wm J smelterman
Kenny John hoist engineer
Kerr Alex carpenter
Kingsbury Geo smelterman
Kinney Hiram smelterman
Kinnis Geo J mgr Trail Merc Co Ltd
Knowler K resident
Koehn Joseph ranching
Kootenay Columbia Fuel & Supply Co Ltd Doukhobors coal and wood
Kootenay Hotel D Martinelli prop
Laidlaw Jas boilermaker
Landucci Ceasare smelterman
Langill Chris smelterman
Langill Geo smelterman
Langridge Robt J car repairer
Larsen Olaf machinist
Laurie Jas machinist helper
Lauriente Camillo dry goods
Lauriente T & Son grocers
Lawrie Andrew smelterman
Lawrie Jas smelterman
Leamy Alfred steel worker
Lees Rev Gordon Methodist minister
Lefeaux Stanley carpenter
Leines & Saunders bakery confecty
Leines Wm with Leines & Saunders
Lennon A P bricklayer
Lennon O resident
Lennon T F smelterman
Lerro Dominco section foreman
Lewis Q C smelterman
Lewis Stephen ranching
Lewis Wm smelterman
Lewis Wm H teamster
Lewry Henry J smelterman
Liberty Theatre opera and moving pictures
Lockyer Rod C electrician
Loker Geo smelterman
Lordi Joseph smelterman
Luff Alf smelterman
Lundy Linton carpenter
Lyons Warren iron worker
Lytle Lloyd B electrician
McAdams Martin carpenter
McAuley Hector smelterman
McCandlish Reuben R smelterman
McCormack Robt carpenter
McCready Wm carpenter
McDermott A prop Crown Pt Hotel
McDonald Angus A bridgeman
McDonald Daniel carpenter
McDonald Dan smelterman
MacDonald Donald barrister and solicitor
McDonald Geo smelterman
McDonald Hugh J smelterman
McDonald Hugh Neil smelterman
McDonald Ian cook
McDonald I M smelterman
McDonald John Alex carpenter
McDonald Samuel smelterman
McDonald John D smelterman
McDonald Nels T carpenter
McDonald R D contractor and bldr
McDonnell Alex J electrician
McDonnell Arch D cruiser
McDonnell John R smelterman
McDowall A fruit-growing
McFarlane Duncan R machinist
MacGregor Murdoch machinist hlpr
McGillivray H carpenter
McGuire George T electrician
McHardy John smelterman
McIntosh John R carpenter
McIntyre Wm smelterman
McKay Mrs A confecty tobacco etc
McKay Donald A blacksmith
McKay Frank D smelterman
McKay Gordon lineman
McKay Jack smelterman
McKay John smelterman
McKay Simon F boilermaker
Mackenzie Neil smelterman
McKenzie Angus J smelterman
McKenzie George R smelterman
McKenzie Nick carpenter
McKenzie Roderick steelworker
McKendry Wallace smelterman
McKinnon J A confectionery cigars and tobacco
McLaren Robert carpenter
McLaughlin John L acct Consolidated Mining & Smelting Co
McLaughlin Lawrence smelterman
McLaughlin Patrick smelterman
McLean Duncan A trainman
McLellan Hazel oper B C Tel Co
McLeod Donald smelterman
McLeod Henry smelterman
McLeod Ike trans and distributing
McLeod John smelterman
McLeod John A smelterman

Vancouver Drug Co. Limited

ORIGINAL CUT-RATE DRUGGISTS

MAIL ORDERS A SPECIALTY

6 Stores

Main Store:
405 Hastings St. West
Vancouver, B. C.

Monarch Real Estate
LIMITED

"A Reliable Firm for Good Investments."

MORTGAGES
BONDS
LOANS
BUSINESS CHANCES

Phone Sey. 509

407 Granville St.
Vancouver, B.C.

North American Life Solid as the Continent

North American Life Assurance Co.

Head Office: Toronto, Ontario

E. W. Keenleyside
Provincial Manager

470 Granville Street
Vancouver B. C.

Phone Sey. 225

North American Life Solid as the Continent

McLeod John D smelterman
McLeod John W smelterman
McLeod Kenneth smelterman
McLim Albert E dairy farming
McManus S resident
McMillan Arthur M electrician
MacNaughton Dr C dentist
McQuarrie Samuel C carpenter
McSwann Alex carpenter
McTaggart Wm L smelterman
McWilliam John boilermaker
Mackie Sinclair smelterman
Magliani Antonio smelterman
Maliech Milan ranching
Manhart Ernest P electrician
Manis James smelterman
Marcinek Joseph smelterman
Marcoli John smelterman
Marcus R C smelterman
Margeson K A druggist stationery
Marlatt G H dry goods & millinery
Marshall Archibald carpenter
Marshall Hugh smelterman
Marshall Robert smelterman
Martin Arthur J barber
Martin W H painter etc
Martinelli D prop Kootenay Hotel
Massini J resident
Mathews Andrew L teamster
May James W smelterman
Mazzochi Amerigo smelterman
Meads D fruit-growing
Meakin Hotel Jas N Hurley prop
Mears James smelterman
Medby & Vestaunot contractors and builders
Melrose J prop City Grocery
Melrose Rooms (The) G H Hustler prop
Melville Angus smelterman
Melvin James smelterman
Merryfield Thos T assayer
Meyer J J painter
Michaels John smelterman
Mighton S J tobaccos and cigars
Miller Grace oper B C Tel Co
Miller John carpenter
Milne Robt smelterman
Milne Samuel boilermaker
Milloy Daniel smelterman
Millrose John W of City Gro Co
Mills A & Son clothing men's furnishings boots and shoes
Mills Wm electrician
Mitchell Wm R smelterman
Moneypenny W E B municipal clk
Montana Htl David Leschiutta prop
Moorcroft Thos bricklayer
Morgan Edward smelterman
Morgan Richard smelterman
Morgan Wm E smelterman
Morin Francis G carpenter & mayor
Morris Wm smelterman
Morrison Alex boilermaker
Morrison John smelterman
Morrison John tailor
Morse Fred smelterman
Morton Wm H machinist
Mugnanti Narcisco smelterman
Muraco Pasquale smelterman
Murdock James C carpenter
Muro Charles smelterman
Murray Dan smelterman
Murray George F assayer
Mutch Robert P carpenter
Nappier Alexis carpenter
Nay Dr John phys and surgeon
Nannini Guglinio smelterman
Neiderman Emil painter with Fred Noyer
Newbold George smelterman
Newman C A resident
Newton Alfred H smelterman
Nichol John H car repairer
Nicholson Donald smelterman
Nicholson Donald C carpenter
Nolli Arthur smelterman
Notman John bricklayer
Noyer Fred painter & paper hanger
Oddy Walter of Betts & Oddy
O'Donaughty James smelterman
O'Donnell Rev A M Presbyterian clergyman
Oliver J B resident
Openshaw Charles W teacher of pianoforte and professional coach for singers
O'Toole Thos smelterman
Owen George prop Palace Hotel
Padgett Lawrence bricklayer
Palace Hotel Geo Owen prop
Palaggi Steve smelterman
Palmer Hueson J sheet metal wkr
Palombello Desidere smelterman
Palombello Giovanni smelterman
Paolone Carmine smelterman
Papazian A D jeweler and optician
Parker James smelterman
Parle Wm smelterman
Partridge Thos carpenter
Patmore Ernest H metal worker
Paulson John M carpenter
Peake Thos S carpenter
Pearn Wm carpenter
Perdue Robt M ranching
Perkin Charles smelterman
Perrin Fred W smelterman
Perrott E C resident
Perry W A mixed farming
Perry W R fruit-growing
Petroni John smelterman
Pickup John James smelterman
Pignatelli Louis smelterman
Pike Henry James carpenter
Player Edward C painter
Plester James livery and fuel
Potestio Frank smelterman
Potter Amos machinist
Powell Donald A smelterman
Priore Dominic prop Union Garage
Quinstrom Otto smelterman
Ragg Rev Harry Richard clergymn
Randall Albert J carpenter
Randall J R lumber building material flour and feed
Redford John W carpenter
Regan Michael smelterman
Rennie David engineer
Rex Billiard Hall A Sherman prop
Richardson Harry smelterman
Riggs Thos carpenter
Robb Wilson carpenter
Roberts Henry G electrician
Roberts John E carpenter
Roberts S resident
Robertson Charles lineman
Robertson Duncan smelterman

ROBERTSON, H. W.
Real Estate and Insurance. Head Office, Nelson.

Robertson John carpenter
Robichaud Michael W electrician
Robinson A G resident
Robinson Charles smelterman
Robinson Geo T ranching
Robinson J B resident
Robinson L G electrical engineer
Robley T A fire life accident and automobile insurance stocks bonds and city property sec board of trade
Rose John carpenter
Rosehill H resident
Rosehill M resident
Ross Peter S millwright
Routledge T H smelterman
Rowe George G electrician
Roy David smelterman
Rozander James smelterman
Rozick & Gunstad props Victoria Hotel
Ryde Arthur E general store
Sabo Andy smelterman
Santis Antonio de smelterman

Saunders Alf of Leines & Saunders
Savoy Cafe Gee Bong prop restrnt
Schofield & Wright real estate fire life and accident insurance
Schofield J H MPP
Scoley John H smelterman
Scott J P resident
Scott Joseph smelterman
Scott O resident
Scott Wm R smelterman
Serfini Dominico smelterman
Shannon Clarence farming
Shaw George smelterman
Shelds F grain-growing
Sherley Konrad smelterman
Sherman A prop Billiard Hall
Shidler M L resident
Shields Frank ranching
Shimmell F resident
Simpson Bainbridge machinist
Simpson Bennet T blacksmith
Smales Arthur E bricklayer
Smales Sydney F bricklayer
Smart Alex smelterman
Smart David smelterman
Smedley Wm R blacksmith
Smith Angus M carpenter
Smith Ernest F wiper
Smith George boilermaker
Smith Henry smelterman
Smith Herbert S smelterman
Smith John bricklayer
Smith Norman E carpenter
Smith Patrick J millwright
Smith Robert boilermaker
Sommerville Robt smelterman
Sparrow John E carpenter
Stainton John E carpenter
Stainton Alex carpenter
Stainton John smelterman
Stanley Wm bricklayer
Star Theatre N F Trafton prop moving pictures
Steele George smelterman
Steele V resident
Stewart J W resident
Stevens Thornly carpenter
Stone Harold W carpenter
Storey Charles E carpenter
Tantalo Alfredo smelterman
Teck Rev Father R C priest
Thom J Bain physician
Thomas Sydney M millwright
Thompson Andrew H smelterman
Thompson G R agent CPR
Thompson George W contractor
Thompson Miss L agent B C Tel Co
Thomson John bricklayer
Thomson Wm smelterman
Thorndale Chas J smelterman
Thorndale Wm smelterman
Thornton Wm A smelterman
Tickell E J resident
Tognotti Almando smelterman
Tognotti Egidio smelterman
Tognotti Eurico smelterman
Tognotti Luigi smelterman
Tonelli L groceries and billiards
Townsend Stanley boilermaker
Tracey Martin electrical engineer
Trail Bakery Leines & Saunders props bakery
Trail Cigar Co mfrs cigars
Trail Garage Co Ltd Chas Hoefer mgr
Trail Hardware Co Camillo Lauriente prop
Trail Hospital Drs Thos Coughlan and Nay props
Trail Livery C Hicks mgr livery
Trail Meat Market
TRAIL MERCANTILE CO. LTD. Geo. J. Kinnis, Mgr. Men's Furnishings, Boots and Shoes, Hardware and Groceries, McClary Stoves and Ranges.

TRAIL NEWS Published Every Friday, by Trail Printing & Publishing Co., Ltd. W. R. Wilcox, Mgr. (See Advt.)
Tregonning Ernest F accountant
Truswell Richard foreman
Truswell Richard H electrician
Turner Clement J smelterman
Turner James W smelterman
Twells Edward blacksmith
Twells Harry smelterman
Twells James E smelterman
Tyson Bros (L F & C) butchers
Union Garage D Priore prop
Union Hotel Steven Butarick prop
Unti Angelo smelterman
Vellentini Florinda smelterman
Victoria Hotel Rozick & Grunated props
Vincenzo John smelterman
Vinelli Gui smelterman
Vodapevic Frank smelterman
Volpatti Benianmino teamster
Volpatti Valentino smelterman
Volpatti Veniamini smelterman
Wadds D photographer
Wade Henry E representative
Wagstaff & Vestrup hardware stoves and ranges
Walker John smelterman
Walley Stephen R prop Dominion Hotel
Walton C fruit-growing
Warren F W & Co real estate fire life and accident insurance
Watson David smelterman
Watson Fred carpenter
Watson George B smelterman
Webb Alanzo J smelterman
Webb Henry E smelterman
Webster John F brakeman
Webster M resident
Weir Fred A smelterman
Weir George F foreman
West Kootenay Power & Light Co Ltd power light electric supplies
Weston Lawrence ranching
Wheelan John C electrician
Wheeler Ernest R bricklayer
White Frank L smelterman
White James clothing boots shoes men's furnishings
White Robert H bricklayer
Whitehead John W asst engineer
Whitehorn Albert J smelterman
Whitford Daniel smelterman
Whitman Bert steelworker
Wickham E O shoe-repairing
Wilby Henry J smelterman
Wilby Thos smelterman
Wilcox Benjamin smelterman
Williams M B smelterman
Williamson Arthur C carpenter
Williamson James prop stage line between Trail and Columbia Gardens
Williamson James H smelterman
Williamson Wm C smelterman
Willis Frank S assayer
Wilmes Nicholas crockery hardware etc
Wilson W J carpenter
Winter Howard carpenter
Wolfe Joseph smelterman
Wood Robert smelterman
Woodburn James H smelterman
Woodward A resident
Wright Edward smelterman
Wright Frederick P ranching
Wright H of Schofield & Wright
Wyatt Frederick J baggagemaster
Wynne Wm T smelterman
Young James smelterman
Young John carpenter
Young John smelterman
Young John H refinery man
Young Samuel A draughtsman

Hayward & Dods Limited
Plumbers and Steamfitters
PHONES 1854 3908 L 3910 R
927 Fort Street Victoria, B.C.

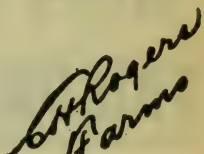

Complete list of FARMS
CHICKEN RANCHES FRUIT FARMS VEGETABLE GARDENS DAIRIES
throughout the better settled districts of the province. Complete lists, maps, etc.
414 Seymour Street Vancouver, B. C.

MORGAN
Ladies' and Men's
TAILOR
Importer of Fine Woolens
Special Attention to Mail Orders
Phone Sey. 633
817 Granville St.
Vancouver, B. C.

Yurkowski Jan smelterman
Zani Ercoli smelterman

GULCH

Almquist Albert smelterman
Andrette Frank smelterman
Austad Anton P ranching
Bailey Alex W smelterman
Bennett George ranching
Borkes Stephen refineryman
Brown Thos smelterman
Butorac Mat smelterman
Caputo Federigo smelterman
Caputo Luigi smelterman
Caselo Frank smelterman
Ceccanti Federigo smelterman
Colao Annabale smelterman
Colso Generoso smelterman
Cuiffeteilli Giovanni smelterman
Daloise Dominico clerk
Defeo Chas refineryman
Georgetti Ezaak wood yard
Georgetti Mike laborer
Glover Francis J smelterman
Hagglund Louis blacksmith
Hall Wm bricklayer
Hankin Henry W boilermaker
Hesketh Ezra smelterman
Janni Peter smelterman
Jackson Thos boilermaker
Kavie Andrew smelterman
Lauriente Camillo of Lauriente & Son
Lauriente Dominico smelterman
Lauriente Pietro smelterman
Lauriente Thos smelterman
Leschiutta David prop Montana Htl
Mandoli Attalio smelterman
Miller John M refineryman
Milligan Chas A pipe-fitter
Milligan George S fireman
Orlando Dominico smelterman
Owen Wm John smelterman
Pain Wm farm hand
Paolinelli Angelo smelterman
Paron Enrico smelterman
Protestio Moisi smelterman
Principati Guiseppe smelterman
Radovich Nicholas smelterman
Rossman Frank smelterman
Sedran Emilio smelterman
Semich Mike smelterman
Shields Wm Chas carpenter
Stefanelli Adolfo smelterman
Tavaroli Giovanni smelterman
Tonelli Angelo smelterman
Tonelli Leonardo smelterman
Turavani Toni smelterman
Vannuchi Antoni smelterman
Wadsworth John A flueman
Walker Fred A refineryman
Watt David craneman
White George A bricklayer

TRAMVILLE

a station on G. T. P. Ry., 10 miles from Skeena Crossing, in Prince Rupert Provincial Electoral District, at the Rocher de Boule Mountain. Has Government telegraph station. Local resources: Copper mining (mines closed). Address mail via Skeena Crossing PO.

TRANQUILLE

a post office and sanatorium, 10 miles west of Kamloops on the C. N. R., in Kamloops Provincial Electoral District. Has G. N. W. telegraph, local telephone and public school. Good auto roads connecting with Kamloops, which is the nearest station of the C. P. R. See illustration of the King Edward Sanatorium in the Kamloops description.

King Edward Sanatorium Dr L G Houle medical supt owned and operated by the B C Anti-Tuberculosis Society
Cooney Eugene ranching
Strachan David W ranching

TRAPP LAKE

a post office and farming settlement, 20 miles from Kamloops, on the C. P. R., served by stage. Is in Kamloops Provincial Electoral District. Has public school. Local resources: Farming.

Anderson Chas farming
Bauman Laurence farming
Barthell August farming
Boule Nap farming
Bremmer Claud farming
Coko Peter farming
Elliott Jas farming
Friskens Jas farming
Frolick John farming
Frolick Steve farming
Hearn Harold farming
Hearn Reginald farming
Huson Frank farming
Huson Jas farming
Krenky Alexander farming
Lodge Chas farming
McKay Clark C farming and PM
McKay John farming
McKay Richard farming
Murray W dairy farming
Newell Jay farming
Pain A G farming
Porter Joe farming
Provo Leonard farming
Ravensburg Andrew farming
Ravensburg John farming
Ravensburg Krist farming
White Alfred farming
White Ivan farming
White Raymond farming

TRAPP ROAD

a station on the B. C. E. Ry., Lulu Island line, New Westminster branch, 2 miles from New Westminster. See directory listings under New Westminster.

TREPANIER

a station on C. P. R. Okanagan Valley rail and SS. line, 2 miles north of Peachland, and 21 southeast of Kelowna, in South Okanagan Provincial Electoral District. Population, 35. Local resources: Fruit-growing. Nearest PO. is Peachland.

TRIBUNE CHANNEL

a steamer landing between north of Gilford Island and the mainland, Comox Provincial Electoral District, served by Union SS. Co.'s boats from Vancouver, on the Kingcome Inlet route. Boats distribute mail on call, via Vancouver PO.

TRINITY VALLEY

a post office and farming settlement in Trinity Valley, which lies southwest of Mabel Lake, and extends from a point 3 miles north from Lumby to a point about 9 miles southeast of Enderby, about 21 miles, in Yale Provincial Electoral District. Enderby is the nearest railway and C. P. R. telegraph point. Local resources: Dairying and farming.

Armstrong Sidney
Conn Andrew J mixed farming PM
Grant Jas dairy farming
Miller V L E mixed farming
Saunders Reginald dairy farming
Stamers Percy
Wickstrom Percy mixed farming
Worth Harry mixed farming pure-bred Holsteins and pure-bred Buff-Wyandotte chickens

TRIPP

a station on the B. C. E. Ry., 18 miles north of Victoria, in Saanich Provincial Electoral District.

TROUP JUNCTION

a junction of the C. P. R. and G. N. R. for Spokane, 5 miles from Nelson, on the Procter extension, and on west arm of Kootenay Lake, Trail Provincial Electoral District. Has C. P. telegraph. No residents.

TROUT CREEK

a flag station on C. N. R., 4 miles west of Blue River, in Fort George Provincial Electoral District. Local resources: Timber. Blue River is nearest PO.

TROUT CREEK

a post office and mining settlement in Kaslo Provincial Electoral District, reached by stage from Beaton, 18 miles, the nearest C. P. R. station. Office of Trout Lake District Registrar of the County Court and Sub-Recorder Ainsworth Mining Division, and Recorder Slocan City Mining Division. Has public school. Population, 65. Local resources: Mining and lumbering.
Adams Fred farming
Atkinson John fishing
Berg Mr sawyer shingle mill
Berg Gus mining
Boden Mr mining
Craig Andrew M farming
Edwards S M mail carrier and stage route
Edwards Mrs O M postmistress
Fee Mark farming
Foote Wm shingle mill
Jacobsen Oscar mining recorder Prov Mines Dept clerk of County Court Registrar BD&M and sec school board
Johnson Fred sawyer shingle mill
Jowett Mrs Alice prop Windsor Hotel
Le Beau Frank general store
Lee M H dairy farming
Lermo Ollie trapping
Lindsley Jas mining
McPherson Hugh mine owner
Nelson Martin farming
Oakey Bert lumber mfr
Olson Geo farming
Peterson Andrew farming
Powers John J hotel prop
Rudd Hill mining
Simpson John R prop Windsor Hotel
Sutton J B mfr cedar shingles
Vars A N accountant
Windsor Hotel Jowett & Simpson props
Woods Steve mine owner
Yuill Geo mining

TSINKUTT

a flag station on the G. T. P. Ry., 6 miles east of Vanderhoof, in Fort George Provincial Electoral District. No residents except section crew. Vanderhoof is nearest PO.

TUCKER BAY

a landing on Union SS. Co.'s water route. See directory listings under Lasqueti, the PO.

TUCKER POINT

a ranching settlement on Loughborough Inlet-Topaz Route of the Union SS. Co.'s boats from Vancouver, which distribute mail on call, via Vancouver PO.
Granger H ranching

TUCKS

a station on the B. C. E. Ry., Lulu Island branch, 1 mile south of Eburne, in Richmond Provincial Electoral District. See directory listings under Eburne.

TULAMEEN

a post office and station on the Kettle Valley Ry., and on the Tulameen River at Junction of Otter Creek, 18 miles west of Princeton and 54 miles south of Nicola, in Similkameen Provincial Electoral District. Has Dom. Govt. long distance telephone and public school. Population, 100. Local resources: Mining, placer for gold and platinum, quartz for chrome, silver-lead, coal, copper and stock-raising.
Angel Paul ranching
Campbell John mining
Frembt Henry farming
Holm John farming
Jackson John Henry mining and notary public
Lockie Andrew farming
McArthur Robt mining
McRae Donald prop Dominion Hotel
Manion Wm B farming
Marks John mining
Murphy Thos JP
Myron C P ranching
Proberts L hotel prop
Rabbitt Thos farming sec sch bd
Schubert Jas Armstrong gen stor and postmaster
Smith W mixed farming
Thynne John farming

TUNNEL

a flag station on the C. P. R. Nelson-Midway line, 50 miles west of Nelson, and 12 northeast of Paulson. No residents except section crew. Paulson is nearest PO.

TUNNEL CREEK

formerly a settlement ¼ mile from McDonald's Spur on G. N. R., near Fernie. No residents.

TUNSTALL BAY

a steamer landing on the Toba Inlet-Bute Inlet route of the Union SS. Co.'s boats from Vancouver, and of the Marine Nav. Co. Mail distributed from Vancouver post office. Has local telephone.
Bishop H L poultry-raising
Canadian Explosives Ltd plant
Davidson Robert watchman

THE AP QUALITY

The
Acme Press
Limited
PRINTERS and BINDERS
Office Stationery
Loose Leaf Systems
Advertising Booklets Catalogues, Etc.
753 View Street
Victoria, B.C.

Jackson's
BRAIDING AND EMBROIDERY IS UNEXCELLED
We specialize in all kinds of braiding and embroidery from your own or original designs for
DRESSES, SUITS and NECKWEAR
Buttons covered in any shape or size.
555 Granville St.
Vancouver, B. C.

CROSBY
and
BISSELL
Stationers
PRINTERS
Office
Supplies
Sey. 261
306 Tower Bldg.
Vancouver, B. C.

FRANK
SPENCER
Vernon, B.C.
ORCHARDS
HOMES
OKANAGAN
LANDS
The Best Farming in British Columbia
FRANK
SPENCER
Vernon, B.C.

TURGOOSE

a post office and farming settlement in Saanichton district, at Saanichton station, on the V. & S. Ry., C.N.P. Ry. and B.C. Electric Ry., 13 miles north of Victoria, in Saanich Provincial Electoral District. Local telephone. Has Anglican and Roman Catholic churches. Population, 700. Local resources: Mixed farming.

Bell John E poultry farming
Bird Chas mixed farming
Bissett Capt master mariner
Black J K mixed farming
Brooks John L mixed farming
Bryden Robt poultry farming
Butterfield J C poultry farming
Caldwell Geo mixed farming
Chisholm C A ranching
Crawford J W general store
De Bentin Mrs farming
Ferguson Arthur mixed farming
Ferguson H J mixed farming
Ferguson Peter mixed farming
Francis H Lindsay farming
Freeland Frank poultry farming
Freeland R J poultry farming
Gale Austin mixed farming
Gillan Chas H farming
Gosling J W mixed farming
Hagan Laurence farming
Haldon Bros mixed farming
Hall Richard prop Mount Newton greenhouses
Harvey & Blackburn butchers
Heaton Wm farming and cattle
Hedley John M fruit ranching
Hill E T B sheep farming
Hill Richard farming
Hole Arthur E farming
Holloway W poultry farming
Holloway Philip fruit farming
John Edwin A mixed farming
Kay Geo ranching
Le Nunns Rev A E Anglican clgymn
Lidgate Thos farming
Lindsay Frank mixed farming
Lindsay P K gentleman
Lineham F poultry farming
Luoma E mixed farming
MacDonald J mixed farming
McKay J G farming
McKenzie Alex mixed farming
McNally John mixed farming
Maber C H mixed farming
Malcolm John M farming
Marcotte Edw mixed farming
Mitchell W D farming
Mount Newton Greenhouse Richard Hall prop
Nimmo R E mixed farming
Osborne Jas mixed farming
Paterson A mixed farming
Petch A mixed farming
Prairie Hotel Enoch Sage prop
Richards Oliver B Mount Newton Cottage farming
Rochon Adolph retired
Rondon Rev Father R C priest
Rost Mrs Elizabeth poultry farm
Saanich Meat Market
Sage Enoch farming prop Prairie Hotel
Sayward Jos farming
Spencer Geo tobacco and stationery sec United Farmers of B C and postmaster
Starling E R blacksmith
Streatfield Kenneth R fruit ranching and JP
Thompson John H mixed farming
Thomson Alex farming
Thomson Richard poultry farming
Thomson Walter farming
Tidwell Samuel mixed farming
Turgoose Frederick farming
Verdier Frank mixed farming
Walker Mrs W J nurse
Wallace J W M mixed farming
White C farming
White Horatio mixed farming
Wilkinson N farming

TURNOUR ISLAND

a logging camp on Turnour Island, which is 10 miles long and 3 broad, lies between Cracroft Island and Gilford Island, off the northeast coast of Vancouver Island, in Comox Provincial Electoral District. Is served by Union SS. Co.'s boats from Vancouver, on Johnstone Straits, Kingcome Inlet route. Boats distribute mail from Vancouver office.

King R resident
McIntyre J R resident
Powell River Co Ltd logging camp No 4 R S Pattee supt
Small A W resident

TWELVE-MILE HOUSE

a stopping place 14 miles north of Ashcroft, on the Cariboo road, another name for Hat Creek. See directory listings under Hat Creek.

TWENTY-MILE HOUSE

a Dom. Govt. telephone office, 20 miles from Kamloops, the business centre, and 6 from Hiffley Creek, the post office.

Dandy W H rancher and tel agent

TWENTY-ONE MILE POST

a ranching settlement on Bonaparte River, 21 miles northwest of Ashcroft, reached by the Cariboo road. Address mail via Ashcroft post office.

Baker Fred ranching
Barker Jesse sheep ranching
Daugherty Ed ranching
Delaney Willis sheep ranching
Dogherty Percy mixed farming
Ferguson Ed ranching
Ferguson Robt ranching
Hunter Archie farming
Shoebridge James mixed farming

TWENTY-THREE MILE HOUSE

on the Cariboo road, in Lillooet Provincial Electoral District. Address mail via Ashcroft post office.

Daugherty Chas ranching

TWENTY-FIVE MILE POST

a flag station on E. & N. Ry., 25 miles north of Victoria, and 5 from Malahat. Population in summer, 100, being summer residents from Victoria.

TWIN BUTTE

a flag station on the C.P.R. main line, 31 miles west of Glacier, and 10 east of Revelstoke, in Revelstoke Provincial Electoral District. Has C.P.R. telegraph. Population, 9. Address mail via Revelstoke post office.

Forney Geo H telegraph operator
Morisada Kajuro sec laborer
Parkstrom Chas G sec laborer
Parkstrom Chas J sec foreman
Shigays Thos sec foreman
Shinkawa Yaschinichi sec laborer

TWIN CREEK RANCH

a Dom. Govt. telephone office, 13 miles from Golden, the business centre and post office.
Mitchell F L rancher and tel agt

TWIN FORKS

a settlement 15 miles from Louis Creek, which is on the C.N.R., in Kamloops Provincial Electoral District. Kamloops is the business centre. Address mail Twin Forks, via Barriere post office.

TYEE

a flag station on E. & N. Ry., 5 miles north of Duncan, in Cowichan Provincial Electoral District, and 45 miles north of Victoria. Population, 100. Local resources: Lumbering. Address mail via Duncan post office.
Eldorado Lumber Co Alex Stewart prop lumber mfrs
Hastings C E

TYEE

a flag station on G.T.P. Ry. and on the Skeena River, 27 miles east of Prince Rupert, in Prince Rupert Provincial Electoral District. Has G.T.P. telegraph office. Population, 25. Local resources: Fishing. Address mail via Haysport post office.
MacPherson Alex fishing
Rhinebarger John A fishing and logging

TYNEHEAD

a farming settlement in Surrey Municipality, Delta Provincial Electoral District, on the C.N.R., 5 miles east of Port Mann and 8 from New Westminster. Nearest telegraph is at Cloverdale, 6 miles. Has long distance telephone via Cloverdale, daily mail and daily train service. Has Anglican and Presbyterian churches and public school. Address mail Tynehead, via R.R. No. 3, Cloverdale.
Anderson Peter farming
Bothwell John farming
Brookland E farming
Butler Rev Mr Anglican clergyman
Cameron John D farming
Cole J farming
Collins Rev M G Methodist min
Copley J contractor
Cooper Andrew farming
Currie T C farming
Dow J farming
Downing Jos farming
Drinkwater Albert engineer
Drinkwater Jos engineer
Francis — — farming
Gillis Jas farming
Gillis John farming
Gillis Warren farming
Hamilton Jas logging
Hurford Harry corwdood sawyer
Hurford John H farming
Inglis Robt S farming and JP
Jobson — — farming
McIntyre J mgr sawmill
McJae Rev D A Presbyterian min
McKenzie — — farming
Martin Edwin farming
Martin Elijah farming
Parker J J farming
Paris John farming
Richardson Chas R engineer
Richardson J engineer
Robinson J engineer
Ross J engineer
Smith Geo engineer
Stevens Jos engineer
Triggs Wm farming
Weaver Wm farming
Wood Ernest farming

TZOUHALEM

a post office and farming settlement 36 miles north of Victoria, on the Island Highway, near the mouth of the Cowichan River, in North Cowichan Municipality, Cowinchan Provincial Electoral District. It is 3 miles from Duncan on the E. & N. Ry., and 1 mile north of Cowichan Bay. One mile east of the post office stands the old Roman Catholic church, the first stone church on the Island (built in 1872 by Father Rondeault), an historic landmark commanding a magnificent view of Cowichan Bay and valley. Population, mostly Indians. Local resources: Farming, mining prospects, good fishing and hunting.
Francis Rev Father R C priest
Frazier R farming
Green J B land surveyor
Hilton Carr bank mgr
Hutchinson John resident
Marriner Arthur mixed farming
Morley Walter gen store and PM
Rey John Jos resident
Sheelen Rev Father R C priest
Shaw Rutherford resident
St Anns convent for boys
Stephenson Rev F L Ang clergyman
Walker Cecil F meteorological office for Duncan

UCHUCKLESIT

a settlement on east side of Uchucklesit Harbour, 120 miles northwest of Victoria. See directory listings under Kildonan, the PO.

UCLUELET

a post office and settlement on east side of Ucluelet Arm, 120 miles northwest of Victoria, in Alberni Provincial Electoral District, served by West Coast Transportation steamers from Victoria. Nearest station is the E. & N. at Port Alberni, 50 miles. Has Dom. Govt. telegraph, life-saving station and is congregating station for the Canadian Fish Co. Population, 200. Local resources: Fishing, mining and ranching.
Binns Charles ranching
Brown Robert farming
Canadian Fish Co
Dawson Arthur farming
Forsberg Hilmer laborer
Fraser George nurseryman
Fraser James ranching
George Robert farming
Grey Thomas fishing
Hellstein Charles fishing
Hillier Herbert J telegraph lineman
Homewood H mixed farming
Jacobs Albert farming
Janson August general store & PM
Johnson Richard accountant
Kvaryo Helen school teacher
Kvaru John farming
Lee Edwin general store
Lynche Mrs Alice school teacher
Lynche August farming and JP
Miller Samuel boatman
Olsen Christian fishing

MORGAN McLANE & CO. LTD.
Real Estate
Insurance
Financial Agents
"We specialize in Fraser Valley Farm Lands"
513 Pender West
Vancouver, B. C.

Johnstone and Rowlands Farms CattleRanches
We have the largest listing of property in the interior of British Columbia.
Write us for information.
P.O. Box 518
Kamloops, B.C.

DOMINION PHOTO CO.
COMMERCIAL PHOTO-GRAPHERS
INTERIORS, EXTERIORS
CATALOGUE WORK
CONSTRUCTION IN PROGRESS
INDUSTRIAL DISPLAYS
618 Granville St.
Vancouver B.C.

BROWN BROS. & CO. Limited
Florists
Cut Flowers
Wedding Bouquets
Funeral Designs
SEEDS
BULBS
POT PLANTS
NURSERY STOCK
Fruit and Ornamental Trees and Shrubs
CATALOGUE FREE
Address Mail Orders to
48 Hastings St. E.
Vancouver, B. C.

Ross Rev J T Presbyterian clgymn
Soderquist Carl fishing
Stockhouse Rev A Ang clergyman
Tugwell Thomas carpenter sec schl board
West Coast Fishing & Curing Co Ltd
Whipp Mrs Henrietta sec East Ucluelet school board

UNION AVENUE

a station on the C.P.R. Nelson-Rossland line, 1½ miles east of Rossland. See directory listings under Rossland.

UNION BAY

an incorporated town on Baynes Sound, east coast of Vancouver Island, 58 miles north of Nanaimo and 12 from Cumberland, in Comox Provincial Electoral District. reached by E. & N. Ry., and connected with Vancouver by C.P.R. steamer service. Has Govt. telegraph station, local and long distance B. C. telephone, and is the shipping port of the Canadian Collieries (Dunsmuir) Limited, connected by their own railway from mines 12 miles inland. Has 200 coke ovens, and office of Sub-collector of customs, outport of Nanaimo. Presbyterian church. Population, 300. Local resources: Coal and logging.
Abrams B S sub-collector of customs
Anderson Mrs P confectionery
Auchinvale Alex district supt
Baldwin E G carpenter
Bauden W confectionery
Brown Fred postmaster
Canadian Collieries Ltd R Elder supt logging camp
Canadian Robert Dollar Co Ltd logging camp
Chapman S ranching
Dale & Partridge (Fred H Dale and Frank Partridge) dry goods men's furnishings boots and shoes hardware groceries meat market
Davis Clifford brakeman
Davis G P ranching
Falconer Allan carpenter
Fraser & Horne general store dry goods mens furnishings boots and shoes hardware groceries meat market props Nelson House
Gibson J S Presbyterian minister
Glover Harry ranching
Glover Herbert Govt Immi agent
Green A F ranching
Hamilton Abe master mechanic
Hill Wm shipwright
Hudson Thos automobile agent
Lover H G sec school board
McDonald John ranching
McKay Mrs ranching
McLeod Alex trucking and hauling
Magnone Louis ranching
Mathew J ledger Royal Bank of Canada
Muschamp Mrs A ranching
Nelson House Fraser & Horne props
Royal Bank of Canada M Thomas manager
Russell George carpenter
Sing Lee Jan & Co merchants
Thomas M mgr Royal Bk Canada

UNION WHARF

a flag-station on E. & N. Railway. See directory listings under Union Bay.

UPPER BONNINGTON

See listings under Bonnington Falls

UPPER HAT CREEK

a post office and farming settlement on Upper Hat Creek, reached by stage from Ashcroft, distant 23 miles, and about midway between Ashcroft and Lillooet, in Lillooet Provincial Electoral District. Ashcroft is the business centre. Local resources: Farming.
Cargill Henry mixed farming
Cornwall Harry farming
Darrough Neil dairy mixed farming
Davis Alex farming
Eaton Walter farming
Evans John M mixed farming
Gaspard Prosper mixed farming
Holden Wm farming
James Andrew mixed farming
Johnson Frank mixed farming
King Thos mixed farming and cattle-raising
Lalonde John mixed farming
Lloyd Grant hay-raising
Meason Gilbert L poultry and mixed farming
Oram Wm mixed farming
Parke Arthur mixed farming
Parke Henry F mixed farming
Pocock J postmaster
Pocock Thos cattle-raising mixed farming
Reeves Charles farming
Robertson Jas ranching
Rushworth Miss cattle ranching
Schneider John mixed farming
Tong Sing Company mixed farming
Wilson James farming & carpenter
Young John farming

UPPER NAAS

a settlement 40 miles up the Naas River from Mill Bay Cannery wharf, reached by gasoline launches, and lies immediately inside the Coast Range, in a most beautiful valley, in Atlin Provincial Electoral District, 170 miles north east of Prince Rupert. The valley at the north of the Indian reserve is about 7 miles wide and extends about 50 miles north, but is mostly held by timber limits. The land in the valley is excellent for farming, potatoes, root crops, vegetables, fruits; Timothy and clover grow abundantly, and wild berries of all kinds and wild crab apples are found in the woods, but until a railroad is put through to the Groundhog coal claims, at the head of the valley, there is no transportation, the residents depending entirely upon the Indians for transporting supplies. Has Govt. telegraph and Anglican church mission. Address mail via Mill Bay post office.
Calvin Pat farming
Chenette E P farming
Ferris A E farming
Haahti J J prospector and farming
Hoeft Frank farming
Nelson John farming
Olsen Nels farming
Phillipsen Pat fur buyer
Priestley Mrs A F farming
Robertson M farming
Spencer B A farming
Stewart W farming
Studdy John lineman
Tait J farming
Webber A farming
Welda H H farming and fish wrdn
Wynes J A farming

UPPER SQUAMISH

a post office and ranching settlement in the Squamish Valley, 20 miles north of Squamish and 60 north of Vancouver, in North Vancouver Provincial Electoral District.
Baker Mr farming
Hervey J T farming
Holland & Edwards logging
Jones J T mixed farming
McIntyre J logging
McIntyre N logging
Mowat F farming
Olsen M mixed farming
Olsen & Mawberg general store
Reade C postmaster
Thurston & Flavelle (Port Moody) logging camp
Tinkiss J D mixed farming
Wotruba M mixed farming

UPPER TROUT CREEK

a flag-station on the Kettle Valley Ry., 5 miles west of Summerland. and 4 south of Mineola, in South Okanagan Provincial Electoral District. Nearest station is Faulder. See directory listings under Summerland.

URLING

a station on the G.T.P. Ry., 44 miles west of McBride, and 8 east of Loos, in Fort George Provincial Electoral District. Loos is the post office.

USK

a post office and station on the G.T.P. Ry., 107 miles east of Prince Rupert, and on the Skeena River, in Prince Rupert Provincial Electoral District. Has Govt. telegraph. Office of Sub-recorder Omineca Mining Division. Has Anglican church. Population, 55. Local resources: Mining and timber, vegetables and fruit-growing.

Bell Joe mining
Bethurem J Lee merchant mining recorder timber and lumber contractor and postmaster
Brusk Pete mining
Clore Arthur mining
Darby James mining
Durham Chas hotel prop
Edgar Magnus mining
French Paul M pres Kitsilas Mountain Copper Co Ltd
Gall James mining
Hillstrum Chas mining
Kelch A J mining
Kitsilas Mountain Copper Co Ltd A J Thompson treas and mgr Paul M French pres J D Wells secy
Lowrie Richard mining
McClarty Dan mining
March Rev Thos J Ang clergyman
Moody L E mining
Nelson D N school teacher
Pete Andre mining
Peter A mixed farming
Roark A section foreman
Sculley Tom mining
Seiber Chas mining
Snodgrass A W mining and carpentering
Thompson A J treas and mgr of Kitsilas Mountain Copper Co Ltd
Usk Lumber Co Ltd mfrs rough and finished fir and cedar lumber
Wells J D sec Kitsilas Mountain Copper Co Ltd

VALLICAN

a post office and station on the C. P. R., 20 miles from Slocan, in Slocan Provincial Electoral District. Population, 15. Local resources: Ranching.

Brown Joseph W ranching
Edgar Thos D ranching
Hunter Hugh ranching
Hunter Thos ranching
McLeod Murdock ranching
Newcomen Christopher ranching
Robertson Daniel ranching
Soucey Frank ranching
Soucey Geo ranching

VANANDA

a post office and mining town on Stuart Bay, on east coast of Texada Island, 3 miles from the north end, and 65 miles north of Vancouver. Office of Sub-Recorder Nanaimo Mining Division. Customs Preventive Station. Office of Acting Sub-Collector, sub-office of Vancouver. Has local telephone. Population, 500. Has Anglican and Roman Catholic churches. The main resources are copper and iron mining, logging and farming.

Aduddell E employee M B mine
Antle Rev Mr Anglican clergyman
Barnes Joseph acting sub-collector of customs and postmaster
Barrett E prop Marble Bay Hotel
Baynes G
Bell B W logging
Berti A emp M B Mine
Bosence A timberman M B Mine
Burdett Wm stock-raising and sec Marshall school board
Burgess Lester mgr iron mine
Burroughs J emp Van Anda Sawmill Ltd
Bushka Fredk C mixed farming
Carter D
Carter Henry of Van Anda Sawmill Co
Carter John of Van Anda Sawmill Co
Case Frank farming
Chichet F emp M B Mine
Show Louis emp M B Mine
Columbia Hospital operated by Columbia Coast Mission
Cook F cattle and sheep-raising
Cornell Mine J Raper mgr
Davies L Govt fire warden
Deighton A G general store
Downman Chas F physician Columbia Hospital
Eastman A F mgr Tacoma Steel Co and Prop Marble Bay Mine
Eastman Hayward asst mgr Marble Bay Mine
Edwards J D mining
Ekstram Ernest carpntr M B Mine
Elliott Robt
Embleton W A
Fisher C ranching
Forbes Jas
Forsythe R G eng M B Mine
Fwon Ming emp M B Mine
Gilbert Wm stock farming
Gow Ah emp M B Mine
Graham Lew stock-raising and teaming
Green H logging
Gum J H cattle and sheep-raising
Hamilton W logging
Haynes W J eng M B Mine
Hing Chow emp M B Mine

REVER-COMB MOTOR CO.
Ford Repairs and Accessories
Phone 4919
933 Yates Street
Victoria, B.C.

G. G. HEATHER & CO. Limited
Furriers and Taxidermists
¶ Makers of high-grade made-to-order or ready-to-wear furs of all kinds.
¶ We specialize in remodelling all fur garments.
1029 Granville Street
Vancouver, B. C.

J. S. ANDERSON & CO.
Limited
Specialists in
OIL LANDS
LOCAL OIL
and
MINING STOCKS
Phone
Seymour 617
543 Pender W.
Vancouver, B. C.

Hong Yick gen store
Iron Mountain Mine Capt Lee mgr
Joe Ah emp M B Mine
Johnson G mining and ranching
Jones D R topman M B Mine
Jones R L pumpman M B Mine
Kirby P logging
Kirkness Bros general store
Kirkness David of Kirkness Bros
Kirkness Wm of Kirkness Bros
Lee Capt mgr Iron Mountain Mine
Lee W H mgr Puget Sound Iron Works
Little Billie Mine
Little I logging
Little M logging
Little R L logging
Little S logging
Lowther Wm fruit farming
Loyal Mine E Watson mgr
McDonald Father Roman Catholic priest
McKay Alex blacksmith M B Mine
McKimmie J eng M B Mine
McLeod Alex cattle sheep-raising
McLeod Geo roadmaster
McLeod J logging
Marble Bay Hotel Elizabeth Barrett prop
Marble Bay Mine A F Eastman prop Hayward Eastman asst mgr
Misewick Alex emp M B Mine
Miller C R
Miller Fred foreman Loyal Mine
Mitchell P logging
Noal Louis eng M B Mine
Osborne A E chief eng M B Mine
Pacific Coast Steel Co
Padgett P cattle and sheep farming
Pillot M mixed farming
Pinnock W captain "Wood Nymph"
Planta Walter speculator
Prettie Wm farming
Price Mrs H V sec school board
Queens Mine
Raper Jas mgr Cornell Mine
Raper Leonard sub-recorder of Prov Mines Dept
Refsguard Jas shift boss M B Mine
Russ Ed mining
Sam Chow emp M B Mine
Saw Wing emp M B Mine
Scott R eng M B Mine
Shields Wm trapper
Sing Ah emp M B Mine
Slater Wm mine foreman Marble Bay Mine
Smith L M
Smith S pumpman M B Mine
Sumner J logging
Staaf P mixed farming
Stephen D C mgr Marble Bay Mine
Swan R A fire warden
Swim F mining
Tacoma Steel Co A F Eastman mgr mining
Tait J C farming
Treat Alfred mine owner
Treloar Wm mining
Valley A ranching
Valley John grain and stock-raising
Van Anda Sawmill Co Carter Bros props mfrs fir and cedar lumber
Von Fallat Miss nurse Columbia Hospital
Wah Ah emp M B Mine
Walburn Harry iron mine owner
Way Ah employee M B Mine
Weir D J eng Carter Bros Sawmill
Wilson Seth teamster M B Mine
Winchester W mixed farming
Wong Chow emp M B Mine
Wood F mining
Woodhead W berry farming
Yee Chow emp M B Mine
Yoke Ah emp M B Mine
Yorke H A Stromberg Mine
You Chow emp M B Mine
Young Frank logging
Young Wm general store
Yow Chow emp M B Mine

VANARSDOL

a post office and station on the G. T. P. Ry., 6 miles east of Terrace, in Prince Rupert Provincial Electoral District. Has Methodist Indian mission. The Indian village of Kitselas is situated 1 mile distant. Population, including Indians, 100. Local resources: Mining and ranching.

Bevan S W postmaster
Brusk P E mining
Ebring Axel mixed farming pottery
Erickson E W mixed farming
Hillstrom Karl ranching and fruit
Lindland Ole T section foreman
Magnuson Peter mixed farming
Mandefield C J gasoline engineer and ranching
Nyberg John G mxd farming mining
Young Rev J H missionary and school teacher

Note: Towns Vanarsdol to Zwickey follow after Vancouver.)

CONSULAR AGENCIES IN BRITISH COLUMBIA

American Consul-General ..... George N. West, 744 Hastings St. West, Vancouver
Irving M. Linnell, Consul; Earl G. Johnson, Vice-Consul
Belgian Consul ..... J. M. Whitehead, 779 Thurlow St., Vancouver
Brazilian Consul ..... S. J. Emanuels, 411 Pender St. West
Chilean Consul-General for Canada ..... Hon. M. P. Morris, 850 Hastings St. West
Consul for the Chinese Republic ..... Lingoh Way, 402 Pender St. West
For British Columbia, Alberta, Saskatchewan, residing at Vancouver
Danish Vice-Consul ..... W. A. Ward, 207 Hastings St. West
Ecuador Consul-General ..... Hon. J. MacQuillan, 1028 Barclay St.
France—Acting Consular Agent ..... E. Chevalier, 470 Granville St.
Honduras Consul ..... R. R. Maitland, 470 Granville St.
Italian Consular Agent ..... Nicola Masi, 208 Union St.
Japanese Consul ..... S. Ukita, 525 Seymour St.
Mexican Consul-General ..... Senor E. S. Bravo, 850 Hastings St. West
Netherlands Consul ..... M. A. Van Roggen, 423 Hamilton St.
Norwegian Consul ..... C. B. Stahlschmidt, 509 Richards St.
Peruvian Consul ..... Harold G. White, 402 Pender St. West
Russian Consul ..... Constantine Ragosine, 719 Jervis St.
Swedish Vice-Consul ..... R. V. Winch, 789 Hastings St. West
Swiss Consul British Columbia and Alberta . S. Gintzburger, 122 Hastings St. West

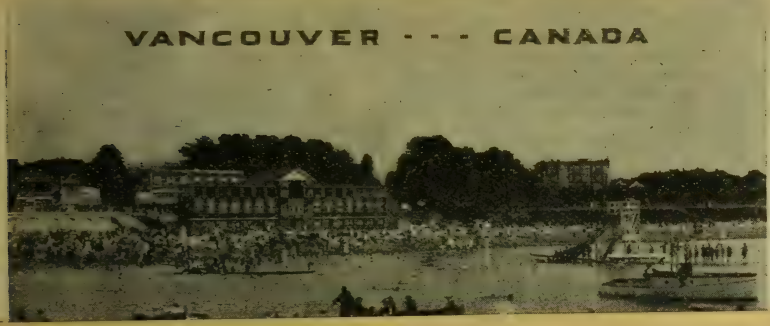

Western Specialty Limited
STATIONERS

MARK REGAN
P. W. POUND } Props.

UNEEDA PRINTERS LIMITED
MODERN PRINTING
525 RICHARDS STREET
Mail Order Dept.
Vancouver, B. C.

Vancouver is Canada's most important Pacific port. It commands the Western Canadian route to Russia, the Orient, Australia and New Zealand. It is in immediate touch with the grain fields of Western Canada and, via the Panama Canal, affords the shortest route for shipments to Europe, South America and Mexico. In addition, it possesses one of the finest natural harbors in the world—open for shipping throughout the year—having more than 28 miles of waterfrontage and over 20 miles of deep water anchorage.

The equipment of the harbor for handling shipping of all kinds is being steadily increased. It has been announced that the Dominion Government is going to spend $5,000,000 in Vancouver this year on harbor development, consequently we will be in a better position to handle national traffic. Within recent years the Dominion Government has built probably be the terminus of at least half a dozen railways.

Vancouver is served by many steamship lines and is the export point for the Grand Trunk and the Fraser Valley railways. The Canadian National railways intend to provide steamship service to the Orient and Australia, similar to that of the C.P.R.

Vancouver proves her right to be called the commercial centre of British Columbia, for a glance at the business statistics during the past year exemplifies this. The bank clearings, customs returns, building permits, postal returns and the assay office returns for 1918 aggregate a total of $560,228,399, which is $128,596,679 more than for 1917.

Of the 51 banks in Vancouver, $125,000 is the increase in their clearings for 1918 over 1917. There are 350 firms in the city, with an annual payroll of approximately

Western Specialty Limited
572 Granville Street
Vancouver, B. C.

J. S.
A
N
D

Hong Yick gen store
Iron Mountain Mine Capt Lee mgr
Joe Ah emp M B Mine
Johnson G mining and ranching
Jones D R topman M B Mine
Jones R L pumpman M B Mine
Kirby P logging
Kirkness Bros general store
Kirkness David of Kirkness Bros
Kirkness Wm of Kirkness Bros
Lee Capt mgr Iron Mountain Mine
Lee W H mgr Puget Sound Iron Works
Little Billie Mine
Little I logging
Little M logging
Little R L logging
Little S logging
Smith L M
Smith S pumpman M B Mine
Sumner J logging
Staaf P mixed farming
Stephen D C mgr Marble Bay Mine
Swan R A fire warden
Swim F mining
Tacoma Steel Co A F Eastman mgr mining
Tait J C farming
Treat Alfred mine owner
Treloar Wm mining
Valley A ranching
Valley John grain and stock-raising
Van Anda Sawmill Co Carter Bros props mfrs fir and cedar lumber
Von Fallat Miss nurse Columbia Hospital

VANCOUVER

INTING BY MAIL

Our Mail Order Department has been of great benefit to the out of town buyer of printing. Let us quote you on your next Order.

PHONE: SEYMOUR 7851

UNEEDA PRINTERS LIMITED
525 RICHARDS STREET
VANCOUVER, B. C.

OIL LANDS
LOCAL OIL
and
MINING
STOCKS
Phone
Seymour 617
543 Pender W.
Vancouver, B. C.

Note: Towns Vanarsdol to Zwickey follow after Vancouver.)

CONSULAR AGENCIES IN BRITISH COLUMBIA

American Consul-General ..... George N. West, 744 Hastings St. West, Vancouver
Irving M. Linnell, Consul; Earl G. Johnson, Vice-Consul
Belgian Consul ..... J. M. Whitehead, 779 Thurlow St., Vancouver
Brazilian Consul ..... S. J. Emanuels, 411 Pender St. West
Chilean Consul-General for Canada ..... Hon. M. P. Morris, 850 Hastings St. West
Consul for the Chinese Republic ..... Lingoh Way, 402 Pender St. West
For British Columbia, Alberta, Saskatchewan, residing at Vancouver
Danish Vice-Consul ..... W. A. Ward, 207 Hastings St. West
Ecuador Consul-General ..... Hon. J. MacQuillan, 1028 Barclay St.
France—Acting Consular Agent ..... E. Chevalier, 470 Granville St.
Honduras Consul ..... R. R. Maitland, 470 Granville St.
Italian Consular Agent ..... Nicola Masi, 208 Union St.
Japanese Consul ..... S. Ukita, 525 Seymour St.
Mexican Consul-General ..... Senor E. S. Bravo, 850 Hastings St. West
Netherlands Consul ..... M. A. Van Roggen, 423 Hamilton St.
Norwegian Consul ..... C. B. Stahlschmidt, 509 Richards St.
Peruvian Consul ..... Harold G. White, 402 Pender St. West
Russian Consul ..... Constantine Ragosine, 719 Jervis St.
Swedish Vice-Consul ..... R. V. Winch, 739 Hastings St. West
Swiss Consul British Columbia and Alberta . S. Gintzburger, 122 Hastings St. West

Sports at English Bay, One of Fine Beaches.

Vancouver

Vancouver is situated on the Gulf of Georgia and on the north arm of the Fraser River. It was incorporated in 1886, but was almost completely destroyed by fire in the same year, so that the city is actually only 33 years old. In that time it has become the fourth city of Canada, an industrial centre and an important railway terminus. This is the result of the development of Vancouver's natural resources, a more general knowledge abroad of the city's attractions, and the increased transportation facilities by land and water.

Vancouver is Canada's most important Pacific port. It commands the Western Canadian route to Russia, the Orient, Australia and New Zealand. It is in immediate touch with the grain fields of Western Canada and, via the Panama Canal, affords the shortest route for shipments to Europe, South America and Mexico. In addition, it possesses one of the finest natural harbors in the world—open for shipping throughout the year—having more than 28 miles of waterfrontage and over 20 miles of deep water anchorage.

The equipment of the harbor for handling shipping of all kinds is being steadily increased. It has been announced that the Dominion Government is going to spend $5,000,000 in Vancouver this year on harbor development, consequently we will be in a better position to handle national traffic. Within recent years the Dominion Government has built one of the best equipped wharves on the Pacific Coast and erected a terminal grain elevator. Shipping is constantly increasing and since the war is over and as conditions become normal, the amount of tonnage entering the port will no doubt be doubled.

Vancouver is the western terminus of the Canadian Pacific and the Canadian National railways, as well as the Great Northern and Northern Pacific railways. The Kettle Valley and Pacific Great Eastern railways also operate here. Within a few years Vancouver will probably be the terminus of at least half a dozen railways.

Vancouver is served by many steamship lines and is the export point for the Grand Trunk and the Fraser Valley railways. The Canadian National railways intend to provide steamship service to the Orient and Australia, similar to that of the C.P.R.

Vancouver proves her right to be called the commercial centre of British Columbia, for a glance at the business statistics during the past year exemplifies this. The bank clearings, customs returns, building permits, postal returns and the assay office returns for 1918 aggregate a total of $560,228,399, which is $128,596,679 more than for 1917.

Of the 51 banks in Vancouver, $125,000 is the increase in their clearings for 1918 over 1917. There are 350 firms in the city, with an annual payroll of approximately

Western Specialty Limited
STATIONERS and PRINTERS
Manufacturers of
LOOSE-LEAF SYSTEMS
EVERYTHING for the OFFICE
Western Specialty Limited
572 Granville Street
Vancouver, B. C.

The
Modern Office
Supply Co., Ltd.
DESKS
Chairs, Tables
Bookcases
FILING
CABINETS AND
SUPPLIES
Non-shine
Felt Chair Pads
(They save the
clothes)
Modern Furniture
for the
Modern Office
163 Pender St. W.
Vancouver, B. C.

B. C.
School
of
Short-
hand
and
Type-
writing
Individual tuition in quiet, home-like surroundings.
Our pupils are filling some of the best positions in the city.
709 Georgia St.
Vancouver, B. C.

$12,000,000. One of our largest industries is shipbuilding which, during the war employed about 5,000 men, and on which many millions of dollars were spent in ship construction. About 2,000 men are now employed in the shipyards and this work will continue for many months yet.

Other industries employing thousands of people include lumbering, foundries, sugar refineries, printing and publishing, food products, clothing, paper and pulp, and wholesales. Vancouver is making rapid strides toward becoming a city of factories.

A large area of reclaimed land—Granville Island, a few blocks from the retail business district of Vancouver—is providing excellent sites for many industries. These sites are served with trackage, wharfage, electric power, water, gas and sewers. They may be leased for 66 years at rates varying from $500 to $1,500 per acre per year. Other sites equally as desirable may be secured on Burrard Inlet and in the suburbs.

The City of Vancouver exempts from taxation the machinery of factories and levies a rate of 50 per cent. of the assessed value of improvements. Some of the suburban municipalities levy no tax whatever on improvements, merely on the value of the land.

There are many opportunities in Vancouver for manufacturers along special lines, such as mineral smelters and refineries, lumber and fish products, woollen mills, rubber factory, machinery, clothing, chemicals and canneries. Iron, coal and other minerals, building material and timber are available in large quantities and a great many of the raw materials from other parts of the Province and from all the countries bordering on the Pacific, can be brought in very cheaply by boat; also, raw materials and partly manufactured goods from the Atlantic, via the Panama Canal.

Within a few miles of the city, 500,000 horsepower may be generated from waterfalls; 200,000 horsepower is now available as electrical energy.

The city controls its water system, which is supplied from mountain streams. The present daily supply is 36,000,000 gallons, with an additional 40,000,000 gallons in the city reservoir and a total of 100,000,000 gallons available. The water of Vancouver is almost chemically pure and this fact is of great advantage to a number of manufacturers. Further, the city gives a very low rate to manufacturers.

Vancouver is gradually becoming a Mecca of tourists, for the climate is without extremes either of heat or cold, and is as temperate as that of England. This moderate temperature is caused chiefly by the protecting mountains, together with the breezes blowing from the ocean and warmed by the Japan Current. So uniform is the general temperature that outdoor work can be carried on the year round. Blizzards are unknown as they are deflected to the country east of the Rockies. In summer our weather is almost ideal as the temperature rarely rises above 90 degrees, with a breeze generally stirring and with cool refreshing nights.

The population of Greater Vancouver is 175,000; without the suburbs, 109,250. Vancouver has 61 miles of paved streets, 211 miles of concrete walks, 195 miles of sewers and 317 miles of water mains. It is served with 113 miles of street car tracks and these connect with 156 miles of interurban railway.

The City of Vancouver has received a full share of scenic as well as climatic blessings. Within an easy walking distance from the centre of the city is Stanley Park—a natural park containing many points of interest—the zoo, Siwash Rock, Shakespeare's gardens, Pauline Johnson's grave, the Seven Sisters, etc. During the summer months, band concerts are given every Sunday in this park.

At different points throughout the city are twenty-three smaller parks, containing tennis courts, ballgrounds and gardens. From one of these parks, Little Mountain, one can obtain a splendid panoramic view of the city and the low-lying lands of the Fraser Valley.

Right in the heart of the city, too, are two splendid bathing beaches, which are the daily resort of thousands of people in the summer time. An open air vaudeville performance is given at English Bay during the summer months.

Radiating from the centre of the city are many splendid motor drives—Marine Drive, twenty miles in length passes along the shore line of the Gulf of Georgia, English Bay and through the suburbs of Point Grey, North Vancouver and West Vancouver.

Across the Inlet, within easy access from North Vancouver, are Lynn and Seymour creeks and Capilano Canyon. These mountain rivers, unsurpassed in beauty and grandeur, are the source of Vancouver's water supply. At one or two points, suspension bridges have been built across the roaring waters. One of these bridges is 450 feet in length and 200 feet in height.

For cruising, the land-locked waters of Howe Sound and Burrard Inlet offer many advantages. Within a few hours' ride from Vancouver are the summer resorts of Bowen Island, Wigwam Inn, Horseshoe Bay, Squamish, Sechelt, etc. During the summer months, steamers run daily to these points and many special excursion trips are also given.

Vancouver is becoming not only a commercial and industrial centre, but a desirable residential city as well. In the past it has established a record for commercial and industrial growth and in the future greater prosperity and advancement will attend this metropolis of British Columbia.

J. R. DAVISON,
Industrial Commissioner.

A A Auto Service 700 Dunsmuir
A-1 Auto Repair Shop W Miller and J W Snyder props 152 Trounce Alley
A-1 Chimney Sweeping Co 821 19th W
A B Transfer John Digill mgr 409 Howe
A & C Grocery C R Aetzel and C Clark props 520 Granville
A & M Taxi Co H L Atkins and F Miggins props 321 Abbott
Abbey Angus M salesman Imperial Oil Ltd 234 Smythe
Abbotsford Hotel Chas Carter mgr 921 Pender W
Abbott Mrs A slswoman H B Co
Abbott B clerk H M Customs 326 Howe
Abbott Miss E clerk D Spencer Ltd
Abbott Miss E M steno Workmens Compensation Board 401 - 402 Pender W
Abbott Edith emp Ramsay Bros & Co Ltd 980 Powell
Abbott Doris ledger Dominion Bank 207 Hastings W
Abbott Eva emp Ramsay Bros & Co Ltd 980 Powell
Abbott G trainman CPR
Abbott Geo foreman Vancouver Auto Wrecking Co 1249 Granville
Abbott John L G of Abbott Macrae & Co 509 602 Hastings W
Abbott J laborer CPR shops
Abbott Macrae & Co John L G Abbott John Kenneth Macrae and Peter R Duncan barristers and solicitors 509, 602 Hastings W
Abbott Miss M G clerk BCER 425 Carrall
Abbot P pressman Smith-Davidson Wright Ltd Homer and Davie
Abbott R C coast mkts com Dept of Agr insp in charge of exports Prov Govt 307 602 Hastings W
Abbott Steine & Co W T Steine mgr chartered accts 918 470 Granville
Abbott V elevator opr H B Co
Abbott Miss V clerk CPR telegraph 428 Hastings W
Abbott Vina steno Fleischmann Co 1166 Burrard
Abbott Window Cleaning Co Wm Reeves prop 307 Georgia
Abbs Herbert S slsmn Giant Motor Truck Co 1391 Granville at Pacific
Abbs J S painter and decorator 2125 13th W
A B C Grocery John Bailey prop 1701 Robson
A B C Taxi Co (L McKillican Peter O'Flynn and John Appleby) 333 Cambie
A B C Trade Directories Progress Publishing Co Ltd 703 626 Pender W
Abe D T contractor 259 Powell
Abel G motorman BCER
Abel R Bruce clerk H Bell-Irving Co Ltd 322 Richards
Abel W bed dept Restmore Mfg Co Ltd Parker and Glen
Abel Wm sec-treas Canada Shingle Co Ltd 3000 Wall
Abercrombie G shipwright Northern Construction Co Ltd foot Carrall
Abercrombie H trolley BCER
Abercrombie John Alex engineer Royal Crown Soaps Ltd 308 Georgia E
Abercrombie Wm moulder Mainland Engineer Co Ltd 422 Railway
Abercrombie Wm J prop Standard Transfer & Storage Co 419 Cordova W
Aberdeen Fish Curing Co W R Burnett prop 2235 Triumph
Abernethy S Burrard Saw Mills Ltd 1211 207 Hastings W
Ablowitz J prop Clapps Shoe Store 2301 Main
Abraham C A editor Daily World 445 Hastings W
Abrams A J apptce helper CPR shops
Abrams O C trucker local frt CPR
Abrams O C painter and paperhanger D Spencer Ltd
Abrams Zick tailor 614 Hastings W
Acadia Fire Insurance Co of Halifax Ceperley Rounsfell & Co agts 102, 739 Hastings W
Acheson A dry goods 2305 Granville
Acheson Mrs M E apts 2141 Arbutus
Ackerman B F & Sons Ltd Peterboro Ont boots shoes and harness goods Robt Stewart agt 422 Cordova W
Ackerman Fred of Superior Plating & Galvanizing Wks 153 Cordova E
Ackerman R salesman H B Co
Ackers F asst station master CPR station
Ackley Harley night foreman Dom Exp Co 440 Hastings W
Ackroyd Wm S constable city police 236 Cordova E
Acme Box Co A J Small prop 1067 Richards
Acme Grill T Phillip prop 1166 Granville
Acme Rooms H A McIntyre prop 247 Abbott
Acme Shingle Co Ltd P Keith MacKedie pres shingle mfrs (mills at Port Alberni) 712 837 Hastings W
Acme Timber Mills Ltd J L Broadfoot mgr lumber mfrs mill foot of Ontario office 210 739 Hastings W
Acme Window Cleaning Co A Cartwright prop 311 Georgia W
Aconley W trainman CPR
Acreman R carman CPR coach yard
Actino Optical Institute A McKay Jordan pres 500 751 Granville
Acton Myrtle mach opr Vancouver Knitting Co Ltd 78 Dufferin E
Acton Miss M B exch opr Wood-Vallance & Leggat 573 Carrall
Acton Olive asst bkpr Vancouver Knitting Co Ltd 78 Dufferin E
Acton H R sec Vancouver Club 915 Hastings W
Acton W J opr BCER power station 2250 Vanness
Actors Society 2227 Georgia E
Adair A M service clerk Northern Electric Co Ltd 313 Water
Adair Esther bkpr Prince Ruptr Market 152 Hastings W
Adair Helen steno Pacific Construction Co Ltd 1414 510 Hastings W
Adair H carpenter Shelly Bros Ltd 601 10th W
Adair (Shafer) & Sutherland (Donald) auto repairs 1840 Georgia
Adair Shafer of Adair & Sutherland auto repairs 1840 Georgia W
Adair Thos mfrs agt boots shoes and gramophones 3 420 Hastings W
Adair W A zoo attndt Stanley Park
Adam Neil M eng Imperial Oil Ltd 234 Smythe

J. Hanbury & Co. Ltd.

Lumber

Finish

Sash, Doors

Mill Work

Wood and Coal

4th & Granville
VANCOUVER

Use
MOORE LIGHT
SIX TIMES THE LIGHT
ONE-THIRD THE COST
ASK FOR CATALOGUE of the lighting system that is known to be reliable.

R.M. Moore & Co. Ltd.
Vancouver, B.C.

The Barrett Company Limited

(Formerly The Paterson Mfg. Co., Ltd.)

Montreal Toronto Winnipeg Halifax St. John Sydney

Manufacturers of and Dealers in

Roofing, Paving and Waterproofing Materials

Building Papers and Felts

Creosote Oil and Shingle Stains

Coal Tar and Pitch

All Kinds of Coal Tar Products

BRITISH COLUMBIA DISTRIBUTORS FOR BEAVER BOARD

Canadian Agents for

The Congoleum Company Rugs

Office and Works:

Tenth Ave. & Arbutus St.
VANCOUVER, B. C.

Adams Miss clerk D Spencer Ltd
Adams Albert supervisor gen line assembling dept American Can Co Ltd Railway and Jackson
Adams Alfred helper Independent Van & Storage Co Ltd 762 Beatty
Adams E H comptroller BCER 425 Carrall
Adams F A clerk BCER 425 Carrall
Adams Frank R storeman plant dept B C Tel Co Front and Wylie
Adams F T head cashier H B Co
Adams G W teamster J Leckie Co Ltd 220 Cambie
Adams Geo teller Bank of Montreal 586 Granville
Adams Harry W mgr Tuckett Ltd 1214 Homer
Adams H C acct W H Malkin Co Ltd 57 Water
Adams J painter Northern Construction Co Ltd foot Carrall
Adams Jas A salesman White Sewing Machine Co 791 Granville
Adams John steamfitter Weeks & Co 923 Pender W
Adams Miss M finisher Famous Cloak and Suit Co 623 Hastings W
Adams Roy truck driver London Grocery Co Ltd 627 Hastings W
Adams Russell chauffeur Independent Van & Storage Co 762 Beatty
Adams S B salesman H B Co
Adams Samuel G B C mgr S F Bowser & Co Inc 569 Richards
Adams V W acct H B Co Granville and Georgia
Adams W machnst specialist Vulcan Iron Wks Granville Island
Adams W E prop Maple Pool Room 177 Hastings E
Adams Wm H plumber Orr Bros Ltd 1210 Granville
Adamson A boilermaker Vancouver Machinery Depot Ltd 1155 6th W
Adamson D painter and paperhanger D Spencer Ltd
Adamson David N traffic mgr B C Iowa Lumber Co Ltd 806, 525 Seymour
Adamson Miss E adjusting bureau D Spencer Ltd
Adamson Ernest K civil engineer 1076 Robson
Adamson F clerk local frt CPR
Adamson R acct B C Sugar Refnry Co Ltd 1028 Powell
Adamson T A clerk Dept of Lands Prov Court Ho Georgia and Howe
Adamson J G clerk post office
Adcock E D Spencer Ltd
Adcox C I mgr lbr dept Reynolds Co Ltd 740 Hastings W
Adderley Harry J tailor J A Lange 719 Pender W
Addinal J chauffeur R F Stewart & Co Ltd 127 Water
Addis A wh pressman CPR shops
Addison A G supt printing dept Clarke & Stuart Co 320 Seymour
Addison C contractor BCER
Addison Grace steno American Ry Express Co 218 Granville
Addison J motorman BCER
Addison Miss P steno Nelson & Shakespeare Ltd 150 Alexandra
Adkins Stanley J W architectural engineer BCER 425 Carrall
Adkison & Dill Ltd J C Dill mgr general contractors 707 325 Howe
Adkison Doris opr B C Tel Co 776 Seymour
Adler Geo machine shop Tupper & Steele Ltd 1669 3rd W
Admiral Line (The) A B Graham agt 603 Hastings W
Adrian Wm price office clerk McClary Mfg Co 305 Water
Adye Norah steno Pacific Coast Fire Ins Co 330 Pender W
Aeronui Cold Storage ice refrigerators 670 Richards
Aerial Club of Canada airdrome and training grounds Minoru Park
Aerial League of Canada 1404 207 Hastings W
Aetna Insurance Co Reg Long special agt 515 525 Seymour
Aetna Insurance Co of Hartford Vancouver Financial Corp Ltd agts 509 525 Seymour
Aetna Insurance Co Vancouver Insurance and Vessel Agency Ltd agts 1016 736 Granville
Aetzel C R prop A & C Grocery Co 520 Granville
Affleck J clerk Woodward Dept Stores Ltd 101 Hastings W
Afton Rooms J A McMaster prop 249 Hastings E
Agar Annie J student at law Craig & Parkes 24, 445 Granville
Agents Print & Portrait Co B E Youman mgr portraits enlarging 806 509 Richards
Aggert Violet saleslady D'Allaird Mfg Co 775 Granville
Aggett Ethelle saleslady Mikado 766 Granville
Aggett H W agt Continental Life Ins Co 508 736 Granville
Agnew Miss A clerk D Spencer Ltd
Agnew Mrs F M clerk to official guardian Attorney-Generals Dept Prov Court House
Agnew Geo smoked meat packer Swift Canadian Co Ltd 17 Water
Agnew H K mgr Retail Lumbermens Purchasing Agency Ltd 910 850 Hastings W
Agnew T clerk Gordon Drysdale Ltd 575 Granville
Agnew Thos H dentist 1704 1st E
Agnew W D D mgr Kilgour Bros 501 509 Richards
Agostino Phillip confectioner 701 Main
Agranooe E E Morkrum supervisor CPR telegraph 428 Hastings W
Agret Mrs Sarah A milliner 726 Robson
Agricultural Insurance Co C Gardner Johnson & Co agts Johnsons wharf foot Columbia
Aheroni H prop Main Furniture Co 818 Main
Ahqvist Frans jeweler 25 Cordova W
Ah Lok of B C Cafe 47 Cordova W
Ah Mew Co Ltd produce dealers 221 Georgia E
Ahblerg J O signalman CPR
Ahone C boots and shoes 1721 Commercial
Ah Soo watchmaker and jeweler 205 Pender E
Aicken J A ticket clerk BCER 425 Carrall
Aihoski H V tailor 222 Main
Aiken Jas clerk D Spencer Ltd
Aiken J B motorman BCER
Aikenhead Jessie G of Vancouver Steno-Typist 516 744 Hastings W
Aikens H W of Southwell & Aikens 672 Seymour
Ailanda Rooms 629½ Main
Ailsa Lodge (Seaton Bros) 1020 Melville
Ainie Mrs nurse Van Gen Hosp 10th and Heather

SUCCESS
Business College
Limited
Business
Shorthand
Typewriting
Clerical
Secretarial
Combined
Beginners
and Higher
Accountancy
Courses
Main & 10th
Vancouver, B.C.

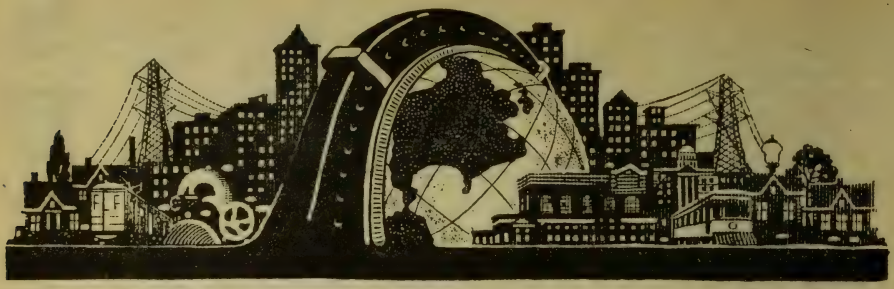

Electric Power

for Manufacturing Purposes

The B. C. Electric Railway Company has available 84,000 horsepower of electrical energy in and around Vancouver, and maintains a complete distribution system throughout a territory 80 miles long and 20 miles wide.

Electric Railway, Light, Power and Gas Service

Trackage is offered on 156 miles of electric interurban lines. Manufacturers should locate on the B. C. Electric system.

We invite consultation and inquiry.

B.C. Electric

SERVICE

Vancouver, Victoria, New Westminster, North Vancouver, Point Grey, South Vancouver, Burnaby, Chilliwack, Abbotsford, Coquitlam, Port Moody, White Rock, Langley, Cloverdale and elsewhere

Ainley W E eye ear nose and throat specialist 311 718 Granville
Ainslie A chipper founder dept Vancouver Engineer Works Ltd 599 6th W
Ainslie A driver Fraser Valley Daries Ltd 405 8th W
Ainslee A B mfrs agt furniture 852 Cambie
Ainslie J moulder Vancouver Engineering Works Ltd 599 6th W
Ainsworth E M elevator opr CPR station
Ainsworth John warehouseman Dom Exp Co 440 Hastings W
Ainsworth J H carman CPR shops
Ainsworth L motorman BCER
Ainsworth W freight carpenter CPR coach yard
Airchison Jas delivery supervisor G.N.W. Tel Co 516 Hastings W
Aird Thos rep J E Ritchie Co mfrs agt 606, 543 Granville
Airey Albert carpenter 555 Thurlow
Airy M furnished rooms 226 Powell
Aitchison Percy machinist Opsal Steel Co Dufferin and Quebec
Aitchison Wm supt B C Sugar Refnry 1028 Powell
Aitchison W G tailor 210 Union
Aitken A shed chkr local frt CPR
Aitken G R clerk BCER 425 Carrall
Aitken Jas traffic clerk Whalen Pulp & Paper Mills 650 Pender W
Aitken Miss J W opr B C Tel Co 776 Seymour
Aitkens D S of Globe Fertilizer Co Campbell Ave S Van
Aitkens W R mgr of Globe Fertilizer Co Campbell Ave S Van
Aitkens A driller Vulcan Iron Wks Ltd Granville Island
Ajax Window Cleaning Co Wm S Dobbs mgr 12 18 Hastings W
Ajello Arthur prop Ajello Piano Co 412 Hastings W
Ajello Louis prop Ajello Piano Co 412 Hastings W
Ajello Piano Co Louis Ajello and Arthur Ajello props 412 Hast W
Akazawa U rooms 316 Powell
Akhurst Wm A mgr Canadian Fairbanks-Morse Co Ltd Robson and Beatty
Akin N A hoseman fire dept
Akiyama T hardware 364 Powell
Akroyd Henry C of Richards Akroyd & Gall 325 Homer
Akuno M barber 92 Water
Alamo Farm Light Co mfrs farm lighting systems Dairy Machinery Co Ltd agts 1128 Homer

ALASKA-B. C. BEDDING CO., LTD. J. H. Sherrard, Pres.; Hugh MacLaren, Vice- Pres. and Mgr.; H. C. Laughlin, Sec.-Treas. Manufacturers of Beds, Springs, "Ostermoor" Mattresses and Pillows. 2034 Eleventh W. (See Advt.)

Alazaros C prop Ark Candy Kitchen 814 Robson
Albanesi D trackman BCER
Albany Rooms (W A Clark) 1046 Granville
Alberni Mansions A E Austin agt 1166 Alberni
Alberni Poultry Supply Albert E Goodall prop 826 Robson
Albers Bros Milling Co cereal millers F G Evans Co Ltd B C agts 140 Water
Albert Jesse tmstr Imp Oil Co Ltd 234 Smythe
Alberta Linseed Oil Mills Ltd F G Evans Co Ltd western agt 140 Water
Alberta Lumber Co Ltd C McRae mgr-dir mfrs of rough and dressed lumber 790 6th W
Alberta Rooms Alex M Gibson prop 790 Granville
Alberta Wood Yard Wm Morrow prop wood dealers 6th W and Willows branches Powell and Salsbury 19 51st E and 45th and E Boulevard
Alberts M city salesman Kelly Douglas & Co Ltd 367 Water
Alberts W switch tender CPR yards
Albion Motor Express Wm Eadie Jr mgr 940 Richards
Albion Window Cleaning Co 312 Carrall
Albiston J pumpman CPR
Albright Annie tailoress J A Lange 719 Pender W
Albrighton G R acct Hayward & Scott 117 Water
Albutt W J of Thynne & Albutt 1012 510 Hastings W
Albutt W J mgr Export Assn of Canada 1014 510 Hastings W

ALCAZAR HOTEL. 200 Rooms at $1. W. S. Wainwright, Mgr. 337 Dunsmuir.

Alcock Downing & Wright W H Alcock C S Downing H G Wright wholesale plumbing supplies.auto accessories 162 Water
Alcock Miss K J mgr C H Usborne 420 Howe
Alcock R painter P Burns & Co Ltd foot Woodland
Alcock Roy V wagonmaker Dom Exp Co 440 Hastings W
Alcock W H of Alcock Downing & Wright 162 Water
Alcott Alfred J constable city police 236 Cordova W
Alcott J porter H B Co
Alcox A helper foundry dept Vancouver Eng Wrks Ltd 599 6th W
Alcroft Miss H V opr B C Tel Co 776 Seymour
Alder Gordon E acct Vancouver Cooperage Co foot Smythe
Alder Henry of International Agencies Ltd 2 413 Granville
Alder Kathleen steno McTaggart & Ellis 59 615 Hastings W
Alder Percy H grocer 1094 Denman
Alderman Alfred shoe repairer 1409 Robson
Alderson Jonathan salesman E J Smardon 102 Cordova W
Alderson T conductor BCER
Aldine Apts C Thomas prop 1199 Bidwell
Aldrick H bed dept Restmore Mfg Co Ltd Parker & Glen
Aldous J prop Metropolitan Cigar Stand 837 Hastings W
Alert Bay Sawmills A M Wastell mgr mfrs spruce and fire lumber for the B C Packers Assn Ltd (mill at Alert Bay) 517 Granville
Alert Chimney Sweeping 1423 Woodland
Alert Messenger & Taxi Service E A McDonald mgr 725 Dunsmuir
Alexander A of Tiffen & Alexander 306, 744 Hastings W
Alexander M McI frt carpenter CPR coach yards
Alexander Apts Yorkshire & Canadian Trust agts 1527 4th W
Alexander Andrew L foreign sales agt B C Mills Timber and Trading Co foot Dunlevy

Vancouver Drug Co. Limited
ORIGINAL CUT-RATE DRUGGISTS
MAIL ORDERS A SPECIALTY
6 Stores
Main Store: 405 Hastings St. West Vancouver, B. C.

K. K. GARAGE
Auto Garage
Accessories
Repairs
Gas and Battery Charging Stations
Acetylene Welding
Vulcanizing
Blacksmithing
AUTOS FOR HIRE
Chevrolet and Dodge Cars
ABBOTSFORD

Canadian Financiers Trust Company

EXECUTOR, TRUSTEE, ADMINISTRATOR, RECEIVER, ASSIGNEE, LIQUIDATOR AND FINANCIAL AGENT
INSURANCE, ESTATE AND RENTAL AGENT
MUNICIPAL BONDS AND DEBENTURES

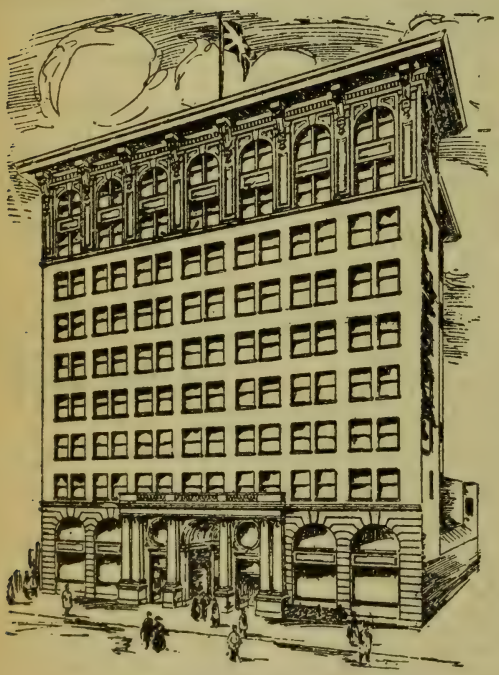

Fiscal agents for municipalities for the sale of debentures and other securities and the management of sinking funds.

Registrar, Transfer Agent, Trustee and Fiscal Agent for the issue and sale of stock, bonds and securities of financial and industrial companies.

Business Agent for the Roman Catholic Archdiocese of Vancouver.

Representing Continental Life Insurance Company of Toronto, Ont.; Fidelity (Fire) Underwriters of New York; Ocean Accident and Guarantee Corporation, Limited, of London, Eng.

General Manager---Lieut.-Col. G. H. Dorrell

Telephone Seymour 5960

839 HASTINGS ST. WEST VANCOUVER, B. C.

Agents throughout the Province

Alexander D salesman H B Co
Alexander Ella steno for Geo Duncan 202 615 Pender W
Alexander Ernest waiter Good Eats Cafe 110 Cordova W
Alexander Miss E B opr B C Tel Co 776 Seymour
Alexander Frank mgr Farquhar & Gill 831 Powell
Alexander G yardman CPR yards
Alexander Grayson S mgr real estate dept Imperial Canadian Trust Co 470 Granville
Alexander H tobacconist and pool 2341 Main
Alexander Hugh teamster Robertson & Hackett Sawmills Ltd 1550 Granville
Alexander H J motorman BCER
Alexander H O official guardian Attorney-Generals Dept and magistrate small debts court Prov Court House
Alexander John tell Bank of Hamilton 300 Hastings W
Alexander J A shipwright Northern Construction Co Ltd foot Carrall
Alexander J F architect Cut-to-Fit Buildings Co Ltd 1012 837 Hast W
Alexander Louise asst Girls Industrial School 800 Cassiar
Alexander Margaret steno F M T C Lumber Co 308, 119 Pender W
Alexander Mrs apts 1815 4th W
Alexander Mrs M mgr Buckley Rooms 1120 Pender W
Alexander Myrtle bkpr Middlesboro Collieries Ltd 1440 Granville
Alexander N acct Chas Thompson & Sons 1150 Hamilton
Alexander R H H sec B C Lumber & Shingle Mfrs Ltd 915 837 Hastings W
Alexandra Orphanage 1726 7th W
Alexander W constable investigation dept CPR
Alexander W C grocer 1749 Vanness
Alexander W S (Pioneer Auto and Carriage Works) 912 Richards
Alfinite C S prop Crosby Rooms 1054 Pender W
Alger C E mechanic Northern Construction Co Ltd foot Carrall
Algonquin Apts M Whiteman prop 5 10th E
Alkins Fred J mgr Specialty Film Import Ltd 61 553 Granville
All Carl salesman Webster Motors Ltd 1396 Granville
Allaire Lucy steno Yorkshire and Canadian Trust Ltd 525 Seymour
Allaire W shipper Kelly Confection Co Ltd 1106 Mainland
Allan A shoe repairer 1308 38th E
Allan A G train clerk railway mail service
Allan C A printer Smith Davidson & Wright Ltd Homer and Davie
Allan Doris clerk Home Bank of Canada 446 Hastings W
Allan E F mgr Pacific Agencies Ltd 319 Homer
Allan Edward J McK gardener Imperial Oil Ltd 234 Smythe
Allan G A collector inland revenue excise dept 712 Pender W
Allan G W of Allan & McKelvie Engineering Co 1216 Pender E
Allan Geo W flyman Orpheum Theatre 762 Granville
Allan H waiter Vancouver Hotel Granville and Georgia
Allan Hilda ledger Dominion Bank 207 Hastings W
Allan Mrs I saleswoman L B Co
Allan Jack painter Rose Paint Shop 2210 Cambie S
Allan Jas B chief clerk railway mail service PO 701 Hastings W
Allan Jas K of Ireland & Allan 649 Granville
Allan Jean McK clerk Imperial Oil Ltd 234 Smythe
Allan John motorman BCER
Allan J W of Allan & Rickards 416 739 Hastings W
Allen Kathleen steno Alex Henderson KC 24, 640 Hastings W
Allan McKelvie Engineering Co Ltd G W Allan pres iron foundry 1216 Pender E
Allan M E asst Gilbert & Anderson 2200, 207 Hastings W
Allan Dr N physician 212 169 Broadway E
ALLAN, O. B.
Jeweler, Optician, Diamond Merchant. Rogers Block, 480 Granville.
Allan R casing dept P Burns & Co Ltd foot Woodland
Allan & Rickards real estate and notaries 416 739 Hastings W
Allan Robt re-sawyer Vancouver Lumber Co Ltd 2005 Cambie S
Allan R F supt engineer H B Co
Allan Thos jeweler optician 615 Granville
Allanson W F clerk post office
Allardice W warehouseman Kelly Douglas & Co Ltd 367 Water
Allcock D conductor BCER
Allcock J T express and baggage 1300 Seymour
Allen A conductor BCER
Allen Miss A bkpr Ross & Howard Iron Works Co Ltd foot Woodland
Allen Alfred insurance solicitor R V Winch & Co 739 Hastings W
Allen A P real estate 414 739 Hastings W
Allen Bessie B dom science tchr
Allen C trucker local frt CPR
Allens Cafe and Rooms R A Allen prop 816 Granville
Allen Chas supt Salvation Army Ind Dept 333 Gore
Allen C B shipwright Northern Construction Co Ltd foot Carrall
Allen Chas E exporter and importer representing H W Peabody & Co London Eng 407 837 Hastings W
Allen E mgr peanut butter dept D Spencer Ltd
Allen E clerk Wood Vallance & Leggat Ltd 573 Carrall
Allen Ethel steno Salvation Army Ind Dept 333 Gore
Allen E L engraving and embossing copperplate 441 Seymour
Allen F clerk J Leckie Co Ltd 220 Cambie
Allen F G clerk post office
Allen G driver D Spencer Ltd
Allen G helper Northern Construction Co Ltd foot Carrall
Allen G A collector inland revenue (Canada) 712 Pender W
Allen Geo A plumbing and heating 4th and Alma road
Allen G G clerk railwy mail service
Allen Geo L traveller Dominion Rubber System (Pacific) Ltd 337 Water
Allen Gordon G transfer agt railway mail service post office 701 Hastings W
Allen H C T garage emp BCER
Allen Henry George clerk PO

Hayward & Dods
Limited
Plumbers and Steamfitters
PHONES
1854
3908 L
3910 R
927 Fort Street
Victoria, B.C.

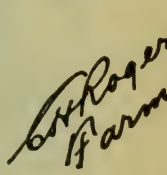

Complete list of
FARMS
A complete list of acreage and farm lands adjacent to Vancouver and Westminster.
Inspected places only. Information you can rely on.
414
Seymour Street
Vancouver, B. C.

CANADIAN NORTHWEST STEEL CO., LTD.

VANCOUVER, B. C.

Structural Steel Fabricators and Steel Merchants

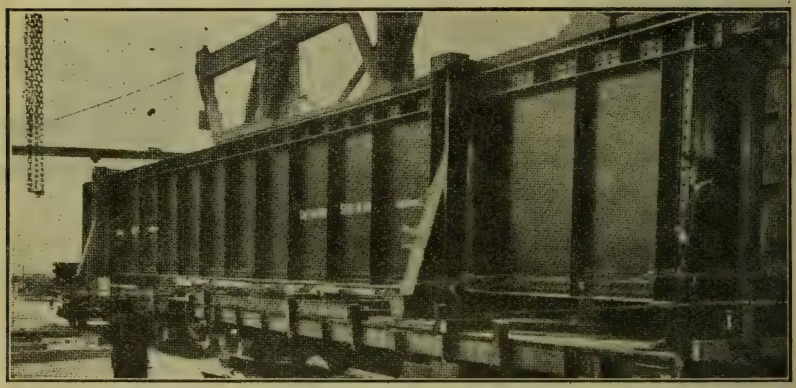

Office and Mill Buildings *Mine Structures*
Bridges

Beams Channels Angles Tees Plates

STRUCTURAL STEEL FOR EVERY PURPOSE

Keep the Province Prosperous by Patronizing B. C. Industries

OFFICE AND WORKS: FRONT ST., EAST OF MAIN

Allen H J mng dir Famous Players Film Service Ltd 408 751 Granville
Allen H J clerk post office
Allen J machinist Vulcan Iron Works Ltd Granville Island
Allen J T letter carrier post office
Allen J warehouseman Kelly Douglas & Co Ltd 367 Water
Allen J M of Allen-Stoltze Lumber Co Ltd 901 207 Hastings W
Allen L mgr Colliers National Weekly 208, 615 Pender W
Allen Mrs L cleaning and pressing 744 Davie
Allen Miss M steno Canada Shingle Co Ltd 3000 Wall
Allen Margaret E steno Board of Pension Commissioners 901, 470 Granville
Allen Margaret J beauty parlor 909 Robson
Allen Newton solicitor Salvation Army Ind Dept 333 Gore
Allen Patrick station sergt city police 236 Cordova E
Allen Robt warehouse asst H B Co
Allen R A prop Allens Cafe 816 Granville
Allen-Stoltze Lumber Co Ltd J M Allen H A Stoltze lumber and shingle brokers 901, 207 Hast W
Allen S D grocer 3595 Commercial
Allen T prop Davie St Auto Express 744 Davie
Allen Walter hall steward Terminal City Club 837 Hastings W
Allen Wm A mgr Dominion Rubber System (Pacific) Ltd 337 Water
Allen W H clerk registrars office Attorney-Generals Dept Prov Court House
Allen W J restaurant and rooms 29 Hastings W
Alleson A P mng dir Brooks-Bidlake Cedar Co Ltd 1605 Georgia
Alliance Assurance Co Ltd of London Eng Waghorn Gwynn & Co Ltd general agents 300 Pender W
Alliance Investment Co Ltd (in liquidation) Jas G Forrester 701, 850 Hastings W
Allice Jack H B clerk Robinsons Clothes Shop Ltd 441 Hastings W
Allice T H mfrs agt 901, 325 Howe
Allies Co Geo Wong prop grocers 2248 Granville
Allingham R E baggage mstr CPR station
Allison A L sub sta opr BCER
Allison E H salesman Wood Vallance & Leggat Ltd 573 Carrall
Allison Grant packer Jas Thompson & Sons Ltd 353 Water
Allison J carman CPR coach yard
Allison J W dining car steward CPR foot Drake
Allison Robt asst melter Dominion of Canada Assay office 501 Granville
Allison Wm grocer 2300 Columbia
Allison W motorman BCER
Allison Wm A clerk Imperial Oil Ltd 234 Smythe
Allison Wm T agt Confederation Life Assn 522, 602 Hastings W
Alliston Apts Geo Simons prop 612 Hastings E
Allmark Mrs M saleswoman H B Co
Allright Ladder Co Thos L Killop mgr rear 832 Hornby
All Saints Church Rev O J Nurse rector 278 Victoria below Hastings
Allshin E clerk city police 236 Cordova E
Allton P machinist helper Shaake Co Ltd Granville Island
Alma Court Apts B Geo Hensuld prop 2224 Alberta
Alma Market H Negus prop grocers and meats 4th and Alma
Almanofsky Geo A prop Province Motor Co 622 Howe
Almas Coal Co Geo Almas mgr coal dealer foot of Smythe
Almas Geo mgr Almas Coal Co foot Smythe
Almas Jas of Almas Coal Co foot Smythe
Almas Peter of Almas Coal Co foot Smythe
Almas Thos of Almas Coal Co foot Smythe
Almas W E buyer drug dept H B Co
Almon Miss I M bkpr Evans & Hastings 578 Seymour
Almond A confectioner 2228 Granville
Almond H E pres City Dairy & Produce Co Ltd and Almonds Ltd 400 Pender E

ALMONDS, LTD.
Dairy, Bakers and Fountain Supplies. H. E. Almond, Mgr. 400 Pender E. (See Advt.)

Almond T examiner CPR coach yard
Almond W R barber 914 Robson
Alpen H M foreman lithograph dept American Can Co Ltd Railway and Jackson
Alpha Mortgage & Investment Co Ltd (in liquidation) Jas G Forrester liquidator 701, 850 Hastings W
Alsop Wm carpenter Consumers Supply Co 1134 Homer
Alsopp Walter electrician Cope & Son Ltd 150 Hastings W
Alto E pool room 150 Main
Alton Walter F warehouseman Dominion Exp Co 440 Hastings W
Alty F painter CPR shops
Alvaro D emp BCER
Alvaro Jos grocer 404 Union
Alves Joan steno Electric Supply & Contracting Co Ltd 781 Granville
Alwen A clerk Woodward Dept Stores Ltd 101 Hastings W
Alwen Mrs W G novelty dept Henry Birks & Sons Ltd 719 Granville
Alyea W S stny eng CPR station
Aman Louise V steno Yorkshire & Canadian Trust Ltd 525 Seymour
Aman Miss N parceller D Spencer
Amano M shoe repairer 128 Powell
Amano S Clothes cleaner and repairer 311 Powell
Ambrose Claude machinist Mainland Eng Co Ltd 422 Railway
Ambrose Miss K V opr B C Tel Co 776 Seymour
Amereoux Jas warehouseman Ritchie Contracting & Supply Co Ltd 1561 Granville
American Academy of Dancing Prof A Jones mgr 570 Granville

AMERICAN BOOT SHOP, LTD.
Shoes of Better Quality. 541 Granville. R. J. Matchett, Mgr.-Dir.

AMERICAN CAN CO., LTD.
H. J. Bigger, Sales Mgr.; D. McDonald, Supt. Mfrs of Tin Cans. Railway and Jackson.

American Central Insurance Co Vancouver Insurance & Vessel Agency Ltd agts 1016, 736 Granville

THE AP QUALITY
The
Acme
Press
Limited
PRINTERS and BINDERS
Office Stationery
Loose Leaf Systems
Advertising Booklets Catalogues, Etc.
753 View Street
Victoria, B.C.

Jackson's
BRAIDING AND EMBROIDERY IS UNEXCELLED
We specialize in all kinds of braiding and embroidery from your own or original designs for
DRESSES, SUITS and NECKWEAR
Buttons covered in any shape or size.
555 Granville St.
Vancouver, B.C.

H. T. CEPERLEY F. W. ROUNSEFELL H. S. VAUGHAN

Cable Address:
CEPERLEY VANCOUVER
Codes Used:
Western Union, Lieber's

Ceperley, Rounsefell & Co.

Established 1886

Insurance, Real Estate Bonds, Estates Managed

General Agents in British Columbia for

Phoenix Assurance Company, Limited, of London, England
Liverpool & London & Globe Insurance Company, Limited, of Liverpool, England
British America Insurance Company, Toronto
Acadia Fire Insurance Company, of Halifax, N. S.
Globe Indemnity Company of Canada (Montreal)
National Provincial Plate Glass & General Insurance Company, Limited, of London, England

---

Loans on First Mortgage Arranged for Lenders and Borrowers

Canadian Mortgage Association - - Vancouver Agency

Government and Municipal Bonds

The organization of our Bonds and Investments Department places us in a position to offer all facilities to aid in satisfactorily buying, selling or investigating this class of security. Any enquiry with respect to Municipal, Railroad or Industrial Issues in Canada will receive our best attention and advice. Statistical information gladly furnished.

Ground Floor, Winch Building

739 Hastings Street West - - - Vancouver, B. C.

Telephone Seymour 7820

American Cloak & Suit Co Ltd 301 Hastings W
American Consulate General 210, 744 Hastings W
American Dancing Academy Prof A Jones teacher 570 Granville
American Diamalt Co mfrs diamalt Kirkland & Rose agts 130 Water
American Express Co J E Archer mgr customs dept 326 Howe
American Hoist & Derrick Co mfrs hoisting engines and derrick irons Vancouver Machinery Depot Ltd representatives 1155 6th W
American Junk Co 608 Main
American Ladies' Tailor E Hyman 303 Hastings W
American Merchant Marine Ins Co Seeley & Co general agents 1205, 207 Hastings W
American Metal Hose Co flexible metal hose MacAndrew Jamieson Eng Co agents 103, 626 Pender W

AMERICAN NEWS CO., LTD.
W. N. Smith, Mgr. Wholesale Wholesale Booksellers and News-

American Pretzel Co McConnan-Smith Ltd agents 343 Water
American Railway Express Co L E Cochran agent 318 Granville
American Sawmill Machinery Co mfrs of portable saw mills Canadian Fairbanks-Morse Co Ltd distributors Robson and Beatty
American Steam Gauge & Valve Co mfrs steam specialists Can Fairbanks-Morse Co Ltd distributors Robson and Beatty
American Timber Holdings Co M C Lawler agent 1004 207 Hastings W
American Type Founders Co 421 Dunsmuir
Ames Bros (Cyril Ames) mfrs agent (plumbers supplies) 403, 325 Howe
Ames Cyril mgr Ames Bros 403, 325 Howe
Ames David P of Edwards & Ames 37 Granville

AMES HOLDEN McCREADY, LTD.
F. A. Richardson, Mgr. Wholesale Boots and Shoes. 125 Pender W.

Ames J janitor Clark & Stuart Co Ltd 320 Seymour
Amess S C business office The Daily World 445 Hastings W
Amey Bert tailor Robinson's Clothes Shop Ltd 441 Hastings W
Amiel A L coal dealer 1025 Main
Amiss J H supt Bradstreet Co 313, 718 Granville
Amm Stanley baker Mission Confectionery Co Ltd 722 Granville
Amor A T chief's sec City Police 236 Cordova E
Amos Dorothy bkper A P Slade & Co 199 Water
Amos John blacksmith ft Smythe
Amos Wm prop Jericho Tea Gardens west end 4th Ave Jericho Beach
Amputation Club of B C T L Heads sec 206, 207 Hastings W
Amy F hoseman Fire Dept
Anastasious John prop The Ark Confectionery 814 Robson

ANCHOR-DONALDSON LINE
C. A. Whitelock, Mgr.; J. O. Norrie, Asst. Mgr. Passenger and Freight Service Between Canada and Great Britain. Foreign Exchange. 622 Hastings W. (See Advt.)

ANCHOR LINE
C. A. Whitelock, Mgr. Passenger and Freight Service Between New York and Glasgow. Foreign Exchange. 622 Hastings W. (See Advt.)

Anderegg C chef Vancouver Hotel Granville & Georgia
Anders A clerk PO
Anders B clerk D Spencer Ltd
Anders M milling machine operator Canadian Northwest Steel Co Ltd Front E
Anderson — kitchen help D Spencer
Anderson Agnes M acct National Circulation Co Molsons Bank
Anderson A laborer CPR
Anderson A emp BCER
Anderson A helper Northern Construction Co Ltd ft Carrall
Anderson A E clerk PO
Anderson Alexander foreman B C Box Co Ltd 295 Dufferin W
Anderson Andrew J pres Anderson Logging Co and Booth Logging Co 802, 16 Hastings E
Anderson Arthur D of Peers & Anderson ft Victoria Dr
Anderson Ashworth of Anderson's Ltd 350 Pender W
Anderson A H saleswoman H B Co
Anderson Miss B check clerk C P Tel 428 Hastings W
Anderson Miss B saleslady F W Woolworth Ltd 609 Hastings W
Anderson (D D) & Beney (M L) grocers 835 Nelson
Anderson Bessie steno Faulds Fin & Travel Bureau 626 Hastings W
Anderson Brett dental surgeon 102, 602 Hastings W
Anderson C truck driver P Burns & Co Ltd ft of Woodland Dr
Anderson C Hazel steno Mackenzie Matheson 207, 602 Hastings W
Anderson Chas of Anderson Furniture Mart 1058 Granville
Anderson (Chas) Fish Curing Co Chas Anderson mgr 1547 Main
Anderson Chas mgr Chas Anderson Fish Curing Co 1547 Main
Anderson Christine steno A Williams Co Ltd 415, 850 Hastings W
Anderson Constance cashier Maple Leaf Theatre 881 Granville
Anderson C B clerk PO
Anderson C H lumber inspector Robertson & Hackett Sawmills Ltd 1550 Granville
Anderson C O master mech J Coughlan & Sons 195 Front
Anderson D clerk PO
Anderson David woodworker Tupper & Steele Ltd 1669 3rd W
Anderson Doris A bkpr Standard Furniture Ltd 1090 Granville
Anderson D D of Anderson & Beney 835 Nelson
Anderson D H mfrs agent 808, 325 Howe
Anderson E shipper and wrhse foreman A Desbrisay Ltd 116 Water
Anderson Elizabeth knitter Vancouver Knitting Co 78 Dufferin E
Anderson Ernest clk Townley & Ward 443 Hastings W
Anderson E A cement contractor 320 20th E
Anderson Elizabeth opr B C Tel Co 776 Seymour
Anderson E L ledgerkeeper H B Co
Anderson Eva waitress McLeods Cafe 476 Granville

MORGAN McLANE & CO. LTD.
Real Estate
Insurance
Financial Agents
"We specialize in Fraser Valley Farm Lands"
513 Pender West
Vancouver, B. C.

Johnstone and Rowlands
Farms
CattleRanches
We have the largest listing of property in the interior of British Columbia.
Write us for information.
P.O. Box 518
Kamloops, B.C.

FRANK DARLING & CO. LTD.

Pneumatic Drills and Grinders

Thor **Pneumatic Hammers** *Thor*

Electric Drills and Grinders

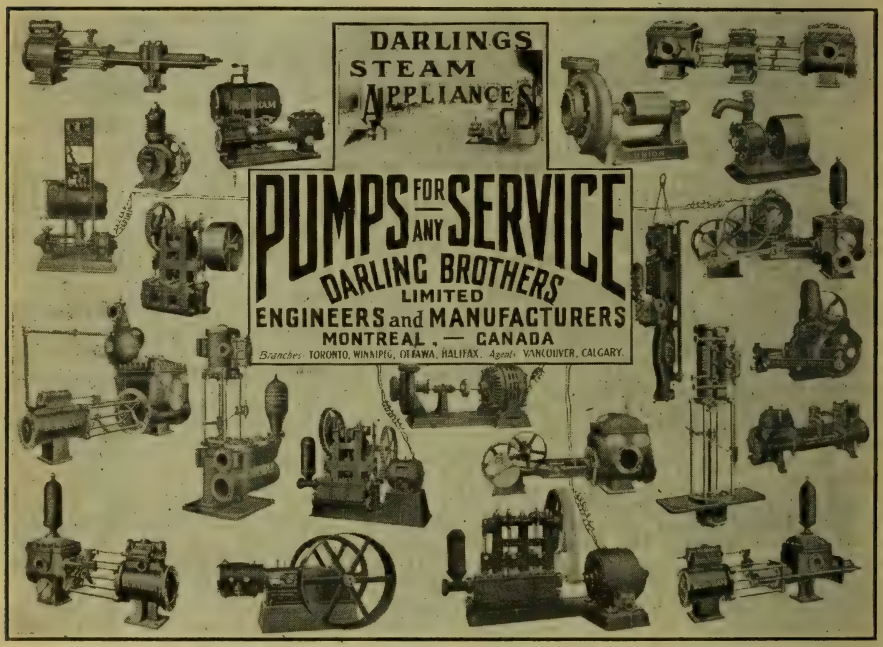

TORCHES

CUTTING WELDING AND CUTTING DAVIS APPARATUS DAVIS-BOURNONVILLE CO. N.Y. **WELDING**

REGULATORS

PRE-HEATING TORCHES

Vancouver **British Columbia**

Anderson Miss F steno BCER 425 Carrall
Anderson F R of Russell Hancox & Anderson 1000, 850 Hastings W
Anderson Furniture Mart C Anderson prop 633 Seymour
Anderson Furniture Mart Chas Anderson new and second-hand furniture 1058 Granville
Anderson Dr F W of Gilbert & Anderson 200, 207 Hastings W
Anderson G fur dept Restmore Mfg Co Ltd Parker and Glen
Anderson Geo eng Vancor Cooperage Co Ltd ft Smythe
Anderson Grace opr B C Tel Co 776 Seymour
Anderson Miss G music teacher Canadian Conservatory of Music 663 Granville
Anderson G H mechanic Northern Construction Co Ltd ft Carrall
Anderson G M fireman Northern Construction Co Ltd ft Carrall
Anderson G W of Wilson & Anderson 6181 Fraser
Anderson H receiving clk Can Gen Elec Co Ltd 1063 Pender W
Anderson Hans of Empire Candy Store 944 Pender W
Anderson H L dept mgr Woodward Dept Stores Ltd 101 Hastings W
Anderson H P shoe repairer 736 Nelson
Anderson Ida prop Holborn Rooms 367 Hastings E
Anderson John sec Taylor Eng Co Ltd 603, 850 Hastings W
Anderson J lieut Fire Dept
Anderson Jas inspector City Police 236 Cordova E
Anderson John acct Commercial Union Assurance Co Ltd 401, 543 Granville
Anderson John clk PO
Anderson John tailor J A Lang 713 Pender W
Anderson Joshua foreman cut stock dept American Can Co Ltd Railway and Jackson
Anderson J G mgr Barr & Anderson Ltd 1060 Homer

ANDERSON, J. S. & CO., LTD. Oil Brokers. 543 Pender W. (See Left Side Lines.)

Anderson J W & Son J W Anderson mgr painters and general repairs 380 Kingsway
Anderson J W mgr J W Anderson & Son 380 Kingsway
Anderson J W publishers agt 110, 404 Abbott
Anderson J W chief eng False Creek Lbr Co Ltd Oak and 6th
Anderson Miss K clk D Spencer Ltd
Anderson L of Vancr Simonizing Co Ltd 1460 Georgia W
Anderson Logging Co Ltd D Jeremiason mgr 802, 16 Hastings E
Anderson Ltd Ashworth Anderson pres and mgr insurance rentals real estate and financial brokers 350 Pender W
Anderson Lucy saleslady Yamato silks 460 Granville
Anderson M foreman CPR opr dept
Anderson Mrs M EPNS Henry Birks & Sons Ltd 710 Granville
Anderson Miss M parceller D Spencer Ltd
Anderson Miss M check clk C P Tel 428 Hastings W
Anderson Maida clk Brown Bros & Co Ltd 48 Hastings E
Anderson Margaret chocolate dipper Kelly Confection Co Ltd 1106 Mainland
Anderson & Miskin Walter A Anderson and Herbert Miskin commission agts exporters and importers fire and marine ins 448 Seymour
Anderson M St G acct Restmore Mfg Co Ltd Parker and Glen Dr
Anderson N sheet metal worker CPR shops
Anderson O fur dept Restmore Mfg Co Ltd Parker and Glen
Anderson P helper Northern Construction Co Ltd ft Carrall
Anderson Miss O emp J Leckie Co Ltd 220 Cambie
Anderson P prop Rainier Arcade 315 Carrall
Anderson P A asst acct Royal Bank of Canada 400 Hastings W
Anderson P B Logging Co 325, 744 Hastings W
Anderson P C mfg chemist 509 Richards
Anderson R motorman BCER
Anderson R L plumbing supt Barr & Anderson Ltd 1060 Homer
Anderson Robt clerk PO
Anderson S conductor BCER
Anderson Sarah opr B C Tel Co 776 Seymour
Anderson Sarah acct Cuthbertson & Co Ltd 619 Hastings W
Anderson L A laborer P Burns & Co Ltd ft of Woodland Dr
Anderson & Smith W D Anderson Geo J Smith gen brokers 330 Seymour
Anderson T hoseman Fire Dept
Anderson Thos clk PO
Anderson Thos shipper J Hanbury & Co Ltd 4th and Granville
Anderson T S blacksmith and oxy-acetylene welding 111 Cordova E
Anderson Violet cashier Orpheum Cafe 762 Granville
Anderson Wm civil eng 712, 736 Granville
Anderson Wm appr watchmaker Robert McDonald 413 Hastings W
Anderson Wm C barber Orpheum Barber shop 834 Pender W
Anderson Mrs W E steno Crane Ltd 540 Beatty
Anderson W E pres B C Barber Supply & Sundries Ltd 104 Hastings W
Anderson W E garage instr Dept of Soldiers' Civil Re-establishment University of B C 10th and Laurel
Anderson W G barrister and solicitor 604, 736 Granville
Anderson W of Anderson & Warden 712, 736 Granville
Anderson W chimney sweep 411 Nelson
Anderson Walter A of Anderson & Miskin 448 Seymour
Anderson W B (C A) Hilliwell MacLachlan & Co 708, 525 Seymour
Anderson W D of Anderson & Smith 330 Seymour
Anderson & Warden (W Anderson) consulting engs 712, 736 Granville
Anderton B A clk Customs Postal Parcels Office 701 Hastings W
Anderton E Marriett clk ins dept Ceperley Rounsefell & Co 102, 739 Hastings W

Canada's Mildest Havana Cigar — At all First-class Dealers
PARSONS & REYNOLDS, Mfrs., 1022 Seymour St., Vancouver

G. G.
HEATHER
& CO. Limited
Furriers and Taxidermists
¶ Makers of high-grade made-to-order or ready-to-wear furs of all kinds.
¶ We specialize in remodelling all fur garments.
1029
Granville Street
Vancouver, B. C.

The Logging Supply House of British Columbia

GIBSON'S LIMITED

101 Water Street

VANCOUVER CANADA

Anderton H A mgr Pilkington Bros Ltd 102 Powell
Anderton J helper Northern Constrn Co Ltd ft Carrall
Anderton R emp BCER
Andison Mrs M sec Burnaby school board Kingsway
Andres R L United States salesman Vancr Lbr Co Ltd 2005 Cambie
Andrew E J masseur Vancr Gen Hospital 10th and Heather
Andrew Miss L saleswoman H B Co
Andrew Rooms (The) Thos Harrison prop 952 Hornby
Andrew T A W clk Bank of Montreal 501 Hastings W
Andrews A tobacconist 1056½ Pender W
Andrews F elevator P Burns & Co Ltd ft of Woodland Dr
Andrews F M salesman H B Co
Andrews G emp Pacific Coast Pipe Co Ltd 1551 Granville
Andrews Miss H clk Western Grocers Ltd 97 Water
Andrews H hostler CPR shops
Andrews H G salesman H B Co
Andrews L motorman BCER
Andrews L tel opr Woodward Dept Stores Ltd 101 Hastings W
Andrews Nels sawyer South Shore Lbr Co Ltd 1 Front W
Andrews Orlo Leopold warehsemn Dom Exp Co 440 Hastings W
Andrews S M dist frt agt Coast SS service CPR depot
Andrews Sophia tailoress W & M Tailors 4, 413 Granville
Andrews W boilermaker CPR shops
Angel F emp Ramsay Bros & Co Ltd 980 Powell
Angel Mrs J emp Ramsay Bros & Co Ltd 980 Powell
Angel Peter barber 332 Abbott

ANGELL ENGRAVING CO.
Designers, Engravers and Illustrators. 518 Hastings W.

Angell Leon prop Parisien Tailors 83 Cordova W
Angell L A of Angell Engraving Co 518 Hastings W
Angelo Pete cigars and tobacco 227 Carrall
Angels Rooming House 927 Main
Angelus Hotel Jas Churchill prop 780 Dunsmuir cor Howe
Angelus T shoeshine 433 Granville
Anger W F eng Vancr Lbr Co Ltd 2005 Cambie end of Connaught bridge
Anglican Chinese Mission Rev Lin Yuen clergyman 331 Georgia E
Anglo-American Lunch J N Smith prop 514 Pender W
Anglo-British Columbia Packing Co Ltd salmon canners H Bell-Irving & Co Ltd agents 322 Richards

ANGLO-CANADIAN WAREHOUSE CO.
Harry Burritt Devine, Mgr. Bonded and Free Storage, Forwarding and Distributing. C. P. R. Trackage. 837 Beatty. (See advt.)

Anglo-French Bureau financial brokers real estate insurance agts J H Paquin mgr 833 Granville
Anglo-Nippon Co (H O Oki and T Ishizaki) men's furnishings and boots and shoes 218 Powell
Anglo-American Tailors J Braton mgr 2202 Main
Angus A city buyer McLennan McFeely & Co Ltd 99 Cordova E
Angus Alec barnman Shelly Bros Ltd 60 Lansdown W
Angus John shoe and harness repairing 230 Broadway W
Angus H W mgr Wm Rennie Co Ltd 872 Granville
Angus J dir and chief baker Shelly Bros Ltd 601 10th W
Angus W S clerk Gordon Drysdale Ltd 575 Granville
Annal J boilermaker Vulcan Iron Works Ltd Granville Isl
Annand Geo moulder Mainland Engineering Co Ltd 422 Railway
Annand W J foreman tire dept Hill Limited 1399 Granville
Annesley E patrol sergt city police 236 Corodva E
Annett James tobacconist 2501 Commercial
Annis Miss N refce Carnegie Lbry 401 Main

ANSELL SHEET METAL WORKS
Wm. S. Ansell, Manager. Sheet Metal and Gasoline Boat Tanks. 2215 Thirteenth W.

Ansell William S mgr Ansell Sheet Metal Works 2215 13th W
Anslow Harry foreman Sumner Metal Works 1705 Georgia W
Anstie H J mfg jeweler 576 Seymour
Antenen Chas constable City Police 236 Cordova E
Anthony Miss Amy A chief steno Northern Construction Co Ltd ft Carrall
Anthony Ed S real estate and insurance 38 Pender W
Anthony H helper Northern Construction Co Ltd ft Carrall
Anthony J R grcr 361 Broadway E
Anthony L machinist CPR shops
Anthony M B mgr West End and Kerrisdale real estate dept A E Austin & Co 328 Granville
Anthony Dr T B physician 306, 736 Granville
Anti-Fouling and Anti-Teredo Ltd 510 Hastings
Antique Gallery (The) Chas Dawson prop 740 Dunsmuir
Antle John moulder Vancouver Stove & Heater Co Ltd 2100 Eleventh W
Aoki J Co confectionery and toys 359 Powell
Aone T of Y V A Dye Works 1915 Commercial

APEX LUMBER CO., LTD.
Geo. M. Madden, Pres. and Gen. Mgr.; F. W. Fearman and C C Yount. Shippers of B. C. Fir, Cedar, Hemlock, Spruce and Pine. 870 Dominion Bldg., 207 Hastings West.

Appenzallar J S salesman National Cash Register Co Ltd 524 Pen W
Appleby Alfred foreman spring dept Alaska B C Bedding Co Ltd 2034 Eleventh W
Appleby E C watchmaker 438 Rich
Appleby Helen clk Collingwood PO 412 Joyce E
Appleby John of A B C Taxi Co 333 Cambie
Appleby B timekeeper J Coughlan & Sons 195 Front
Appleby H timekeeper J Coughlan & Sons 195 Front

Western Specialty Limited
Office Supplies
LOOSE-LEAF FORMS and BLANK BOOKS in all SIZES and RULINGS
Western Specialty Limited
572 Granville Street
Vancouver, B. C.

NOW IS THE TIME

TO SEE ABOUT THAT

Lithographed Stationery

YOU HAVE IN MIND

A nicely engraved Letter Heading or Cheque made up in style adapted to your business, inspires confidence—suggests prosperity

We manufacture all kinds of Letter Headings, Cheques, Loose Leaf Systems, Bonds, Etc.

LET US SUBMIT SAMPLES OF OUR OFFSET WORK

GRANT & SONS, LIMITED

Lithographers and Printers

Office: 317 Cambie St. Factory: 1260 Hamilton St.

VANCOUVER, B. C.

Appleby H O carpenter and builder 1163 Georgia W
Appleby (Dr) Lyon house doctor Van Gen Hosp 10th and Heather

APPLEFORD COUNTER CHECK BOOK CO., LIMITED.
H. S. Southon, Manager. Manufacturers of Counter Check Books, Waxed Papers and Butter Wrappers. 315 Seymour.

Appleford Geo watchman Great Western Smelting & Refining Co 146 Dufferin E
Appleford Ltd M C Wilcox mgr 1203 207 Hastings W
Applegate H J bkpr Wood Vallance & Leggat Co Ltd 573 Carrall
Appleyard Geo boilermkr Van Eng Works Ltd 599 6th W
Appleyard W M ledger keeper Royal Bank of Canada 1 Cordova W
Apps A J D conductor BCER
Apps H J felt dept Pacific Roofing Co Ltd Granville Island
Arbor Confectionery J Kent prop 779 Granville
Arbuthnot & Helmer M R Arbuthnot R D Helmer sash and door mfrs 996 Sixth W
Arbuthnot Lilace M teller Bank of Montreal 586 Granville
Arbuthnot Mark planer foreman Cedar Cove Sash & Door Co Ltd 1101 Sixth W
Arbuthnot M R of Arbuthnot & Helmer 996 Sixth W
Arbuthnot W J turner Arbuthnot & Helmer 996 Sixth W
Arcade (The) Don Robertson prop barber and baths 320 Cambie
Arcadia Apartments Mrs Ben Hardy prop 909 Heatley
Archadale W clipper foundry dept Van Eng Co Ltd 6th W
Archambault Miss A saleslady Cassidys Ltd 929 Granville
Archambault J A clerk Robertson Godson Co Ltd 572 Beatty
Archdeacon of Columbia Venerable F C C Heathcote L.TH 227, 119 Pender W
Archdekin C saw filer South Shore Lumber Co Ltd 1 Front W
Archer Frank of Davie Meat Market 1013 Davie
Archer W Edward salesman with Arnold & Quigley 546 Granville
Archibald A D pastor First Presbyterian Church 300 Hastings E
Archibald Catherine I steno Senkler & Van Horne 202, 244 Hastings W
Archibald Edward salesman Giant Powder Co of Canada Ltd 704, 602 Hastings W
Archibald E H prof University of B C (chemistry) 11th and Willow
Archibald F P acct Workmen's Compensation Board 401, 402 Pender W
Archibald Frank P discounts Union Bank of Canada 450 Hastings W
Archibald Green manual training instructor South Vancouver
Archibald Henry A mach Hall Machine Works 1225 Alberni
Archibald J M B & B Master BCER 425 Carrall
Archibald K M stny fireman CPR station
Archibald Mayne B mech supt Con Motor Co Ltd 1230 Georgia W
Archibald N E clerk local frt CPR
Archibald R clerk B C Sugar Refining Co Ltd 1028 Powell
Archibald Ralph B ticket clerk Pacific SS Co 603 Hastings W
Archibald Wilfrid J battery dept Hill Limited 1399 Granville
Archibald W M pres and mgr dir Sunlock Mine Ltd 717, 736 Granville
Arctic Cleaners and Dyers Ernest E Brown prop 1229 Granville
Ardell J E F Reo Motor Car Agncy Ltd 1378 Granville
Arduin John prop Cosmopolitan Store 820 Main
Arena Rink ice skating 1841 Georgia west
Arenson N second-hand goods 60 Powell
Argue Wm A purchasing agt Northern Pacific Logging Co Ltd 609, 736 Granville
Argue Wm P agt Imperial Life Assurance Co of Canada 46, 640 Hastings W
Argyle Rooms 1035 Pender W
Arikado G vice-pres Canadian Japanese Assn 329 Gore Ave
Arima D prop Pacific Rooms 66 Cordova W
Ariss Campbell & Gault T Parkinson mgr merchandise brokers mfrs agents 155½ Water
Ark Candy Kitchen (The) C Alazaros prop 814 Robson
Ark Confectionery John Anastasious prop 814 Robson
Arkell Grace opr B C Tel Co 776 Seymour
Arkley A S mgr salmon dept Evans Coleman & Evans Ltd ft Columbia
Arkwright A grocer 45th and Vine
Arlington Rooms Mrs Nellie Coward prop 304 Cordova W
Arm W electrician Otis Fensom Elevator Co Ltd 1152 Mainland
Arman A blacksmith CPR shops
Armand J (BA) teacher French Sprott-Shaw Business Inst 336 Hastings W
Armatas Nick shoe shine 748 Gran
Armistad A F chf clerk Gen Executive Dept CPR Depot
Armitage G mgr C M Oliver & Co Ltd 419, 470 Granville
Armitage G chauffeur R F Stewart & Co Ltd 127 Water
Armitage J M chief claims adjuster Workmen's Compensation Board 401, 402 Pender W
Armitage W emp J Leckie Co Ltd 220 Cambie
Armour Douglas of Davis Lawson Armour & McLorg 601, 626 Pender west
Armour Florence maker Patrick Millinery Co 532 Granville
Armour Robt photographer Camera and Arts Limited 610 Granville
Armstrong A of Armstrong & Hotson 304 Dunlevy
Armstrong A trolley emp BCER
Armstrong Miss A steno Van Gen Hospital 10th and Heather
Armstrong Anna F steno Dom Exp supt's office CPR station
Armstrong A H printer Citizen Printing Co 1451 Broadway W
Armstrong Apts 129 Broadway
Armstrong & Armstrong Jas L Armstrong mgr Irish linen importers 906 Robson

Columbia Stump Pullers

Hand Power
Horse Power
Modern equipment for
LOGGING
MINING
LAND
CLEARING

Opsal Steel Co.

Quebec and Dufferin Sts.
VANCOUVER

You Know
MOORE LIGHT
is used all the world over as it is the recognized light for country districts.

R. M. Moore & Co. Ltd.
Lighting Devices Manufacturers
VANCOUVER B.C.

FUEL OIL DRIVEN COMPRESSORS

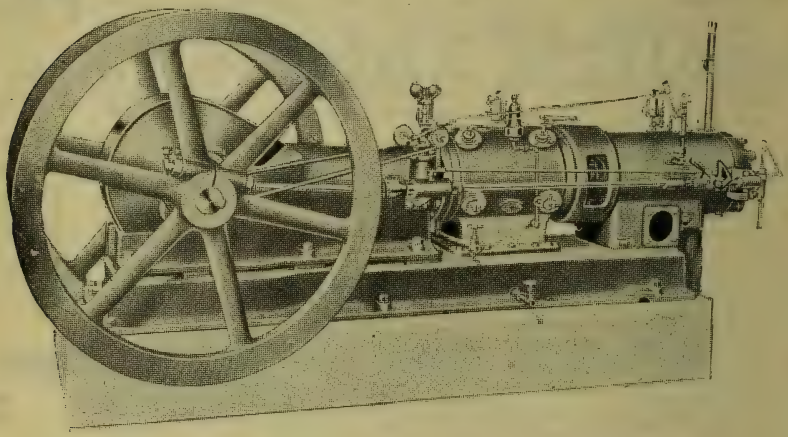

Chicago Pneumatic Tool Co.

Air Compressors (all types)
Fuel Oil and Gas Engines
Boyer Rivetting and Chipping Hammers
Little Giant Air Drills and Wood Boring Machines
Rock Drills
Drift Bolt Drivers
Electric Drills and Grinders
Pneumatic Tool Hose
Chicago Universal Hose Couplers

A Few More of Our Specialties

Pyle-National Company—Electric Headlight Equipments
Dominion Brake Shoe Co. Ltd.—Car and Locomotive Shoes
McCord & Co.—Journal Boxes and Lubricators
Lundie Tie Plates
McKim Gaskets
Monkbridge Staybolt Iron and Steel Tires
Camel Co.—Freight Car Door Fixtures
Barco Manufacturing Co.—Flexible Steam Joints
Oxy-Acetylene Welding and Cutting Equipment

The Holden Co. Ltd.

81 Pender Street West Vancouver, B. C.

Montreal—Toronto—Winnipeg

Armstrong C Welding Shop 1733 Main
Armstrong Cork Mfg Co mfrs cork pipe covering and cork board for cold storage Frank Darling Co Ltd 1144 Homer
Armstrong C W traveller National Drug & Chemical Co Ltd 796 Beatty
Armstrong D sign writer David Spencer Ltd
Armstrong Mrs D prop Granby Rooms 307 Pender W
Armstrong Dinah pupil nurse Van Gen Hosp 10th and Heather
Armstrong Edith steno Shingle Agy of B C 1026, 510 Hastings W
Armstrong Edward L sheet metal & furnace repairing 1329 Granville
Armstrong Ethel chamber maid Htl Martinique 1176 Granville
Armstrong F foreman Vancouver Machinery Depot Ltd 1155 6th W
Armstrong Grace steno purch dept CPR
Armstrong H prop Stanley House 21 Cordova W
Armstrong Hazel saleslady Saba Bros Ltd 652 Granville
Armstrong H B mgr Keremeos Pkg Co Ltd 815, 543 Granville
Armstrong H S sec Deeks Gravel & Rock Co Ltd 712, 744 Hastings W
Armstrong & Hotson A Armstrong and H H Hotson undertakers 304 Dunlevy
Armstrong J motorman BCER
Armstrong J L clk Treas Dept City Hall
Armstrong J teamster J Hanbury & Co Ltd 4th and Granville
Armstrong James sign painter Castleton Sawyers & Noble 326 Hastings W
Armstrong Jno emp Ramsay Bros & Co Ltd 980 Powell
Armstrong Jas L mgr Armstrong & Armstrong 906 Robson
Armstrong J V sec BCER 425 Carr'l
Armstrong Miss K E steno BCER 425 Carrall
Armstrong M cleaner CPR station
Armstrong Margaret emp Ramsay Bros Co Ltd 980 Powell
Armstrong Mary steno Standard Bank of Canada 504 Hastings W
Armstrong Marshall L driver Fraser Valley Dairies Ltd 405 8th W
Armstrong M F of Kitsilano Gen Repair Shop 2784 4th W
Armstrong Mrs M F steno South Van Municipal Hall 43rd & Fraser
Armstrong Morrison & Co Ltd W H Armstrong pres Alexander Morrison vice-pres W C Ditmars sec-treas public works contractors 815, 543 Granville
Armstrong N L chemical engineer 1962 Sixth E
Armstrong Nevin M cashier 330 Pender W
Armstrong Robt con City Police
Armstrong Robt gen supt Armstrong Morrison & Co Ltd 815, 543 Granville
Armstrong Robert men's furnishings 2113 Granville
Armstrong R W asst paymaster City Hall
Armstrong T asst baggage master CPR station
Armstrong T F emp J Hanbury & Co Ltd 4th and Granville
Armstrong W shipper Kelly Douglas & Co Ltd 367 Water
Armstrong W oiler J Hanbury & Co Ltd 4th and Granville
Armstrong Wm shipper Robertson & Hackett Sawmills Ltd 1550 Gran
Armstrong W A mgr Western Twine & Paper Co 345 Water
Armstrong W B W sec B C Logging Assn notary public 470 Granville
Armstrong W H pres Armstrong Morrison & Co Ltd 815, 543 Gran
Armstrong W H fruit cigars and confectioonery 2402 Main
Armstrong Wm J clerk Jonah-Pratt Co 401 Hastings W
Army Corps see Dom Depts
Army & Navy Club L C Mabbott sec 301 Seymour
Army and Navy Hairdressing Salon 338 Granville W A Duffield prop
Army & Navy Veterans of Canada Lieut-Col A Markham pres club rooms 310 Seymour
Armytage G G food inspector Dom Govt Dept of Food 326 Howe
Arnason G tailor Wm Dick Ltd 33 Hastings E
Arkell F R sec Kelly Douglas & Co Ltd 367 Water
Arnett R Fred mgr Brake Creedon Co Ltd 817 Pender W
Arnison Miss N I oper B C Tel Co 776 Seymour
Arnold Archie A of Arnold & Quigley 546 Granville
Arnold Albert F mgr real estate dept Canadian Financiers Trust Co 839 Hastings W
Arnold F H surgical supplies 15, 413 Granville
Arnold Chas S F MacInnes & Arnold 205, 626 Pender W
Arnold Percy F acct Vancouver Financial Corp Ltd 509, 525 Seymour
Arnold & Quigley A A Arnold and C B Quigley men's furnshgs 546 Granville
Arnold R J conductor BCER
Arnold W H conductor BCER
Arnot Alex of John Arnot & Sons 1730 Semlin
Arnot Jas of John Arnot & Sons 1730 Semlin
Arnot John & Sons sash and door mfrs 1730 Semlin
Arnot John mgr John Arnot & Sons 1730 Semlin
Arnott A janitor Union Steamship Co of B C Ltd Union wharf ft Carrall
Arnott Arthur moulders appr Wallace Foundry Co Ltd Granville Island
Arnott E W chief clk BCER 425 Carrall
Arnott R H buyer J Leckie Co Ltd 220 Cambie
Arnspiger G P mechanic Dixon Motors Ltd 1291 Granville
Arona Rooms John H Booth prop 42 Cordova E
Arrington John chief eng Whalen Pulp & Paper Mills Ltd 650 Pender W
Art Den Walter Sanford prop 2410 Granville
Art Emporium (The) Jos Y Miller prop 901 Georgia W
Arthur Jas clk BCER 425 Carrall
Arthur J R phys 225, 718 Granville

SUCCESS
Business College
Limited
Business
Shorthand
Typewriting
Clerical
Secretarial
Combined
Beginners
and Higher
Accountancy
Courses
Main & 10th
Vancouver, B.C.

Imperial Bank of Canada

Established 1875

Capital Authorized—$10,000,000 Capital Paid Up—$7,000,000

Reserve Fund—$7,500,000

DIRECTORS

Peleg Howland ..... President
Elias Rogers ..... Vice-President

Wm. Ramsay, of Bowland, Stow, Scotland Wm. Hamilton Merritt, M.D., St. Catharines
Sir William Gage Sir James Aikins, K.C., Winnipeg John Northway
J. F. Michie Sir James Woods E. Hay

HEAD OFFICE: TORONTO

W. Moffat, General Manager

G. D. Boulton, Chief Inspector A. E. Phipps, Superintendent of Branches
R. S. Clark, Eastern Superintendent H. T. Jaffray, Western Superintendent
W. G. More, Secretary

BRANCHES—PROVINCE OF BRITISH COLUMBIA

CHASE	H. J. HAYLOCK	Manager.
CRANBROOK	B. E. HOWARD	"
FERNIE	A. M. OWEN	"
GOLDEN	H. L. REID	"
INVERMERE	GREGORY ALLEN	"
KAMLOOPS	J. G. GILLESPIE	"
KIMBERLEY	(Sub-branch to Cranbrook)	
MICHEL	(Sub-branch to Natal)	
NATAL	F. COOPER	"
NELSON	J. H. D. BENSON	"
REVELSTOKE	W. R. GRUBBE	"
VANCOUVER	J. M. LAY	"
" (Fairview)	J. S. GIBB	"
" (Hastings and Abbott Sts.)	F. B. THOMSON	"
VICTORIA	A. R. GREEN	"

AGENTS AND CORRESPONDENTS:

GREAT BRITAIN—Lloyd's Bank, Limited, The Commercial Bank of Scotland, Limited, and Branches, Manchester and Liverpool District Banking Co., Ltd., Bank of Ireland, with whom money may be deposited for transfer by letter or cable to any part of Canada.

FRANCE—Credit Lyonnais, Lloyd's Bank (France) Limited, Paris.

UNITED STATES—New York: Bank of the Manhattan Co. and Bank of Montreal. Minneapolis: First National Bank. St. Paul: First National Bank. Chicago: First National Bank, Corn Exchange National Bank. Buffalo: Bank of Buffalo. Detroit: Old Detroit National Bank. Duluth: First National Bank. San Francisco: Wells Fargo Nevada National Bank. Seattle: Seattle National Bank.

CHINA AND JAPAN—Hong Kong and Shanghai Banking Corporation.

AUSTRALIA, NEW ZEALAND, TASMANIA—Union Bank of Australia, Bank of New South Wales.

SANDWICH ISLANDS—Yokohama Specie Bank, Bank of Hawaii, Limited.

SOUTH AFRICA—Standard Bank of South Africa, Limited.

INDIA—National Bank of India, Limited.

SAVINGS BANK

Interest allowed from date of opening of account and credited half-yearly on the last days of April and October of each year.

Dealers in Government and Municipal Securities. Sterling Exchange bought and sold.

Drafts, Money Orders and Letters of Credit Issued, available throughout the world.

A General Banking Business Transacted

Arthur Raymond wireworker Pearson Wire & Iron Works 1485 Main
Arthur R G motorman BCER
Artistic Wire & Iron Works W J Buckingham and A Clifford 112-116 Dufferin E
Artona Photo Studio Paul Denison prop 938 Robson
Art Studio Madame Haymer 976 Granville
Artus S conductor BCER
Arundel Bruce instructor Dominion Telegraph & Wireless Institute 318, 510 Hastings W
Asao T galvanizers helper Thos Watt 225 5th W
Asbestos Manufacturing Co Ltd MacAndrew Jamieson Engineering Co agts 103, 626 Pender W
Ash A of Ash & Barry 608, 543 Granville
Ash A R bartender Hotel Vancouver Granville & Georgia
Ash (A) & Barry (J H) mnfrs agts 607, 543 Granville
Ashe Tom clk PO
Ashby R M supt Martin-Senour Co Ltd 1505 Powell
Ashcroft Alf chauffeur B C Breweries Ltd 12th & Yew
Ashfield S mng dir Northern Lumber & Commission Co Ltd 618, 744 Hastings W
Ashfield S mng dir Northwest Lumber & Commission Co Ltd 618, 744 Hastings W
Ashford Alex mechanic Service Garage 555 Broadway W
Ashford Wm moulder Mainland Engineering Co Ltd 422 Railway
Ashikawa M tailor and pressing 355 Powell
Ashley David T mgr Union Mortgage Co Ltd 431 Seymour
Ashley Doris steno Campbell & Singer 902, 525 Seymour
Ashley Miss E M clerk Royal Bank of Canada 400 Hastings W
Ashley Henry clk Royal Insurance Co Ltd 924 Hastings W
Ashley Miss N saleswoman H B Co
Ashley W S acct Dom Bank 207 Hastings W
Ashman Jacob press hand Gibbs Tool & Stamping Works 356 Dufferin W
Ashman John shoe repairer 710 16th W
Ashthorpe W G agt Imperial Oil Ltd 234 Smythe
Ashton Chas R emp Harrison Fish Market 27 Hastings W
Ashton J spring dept Alaska B C Bedding Co Ltd 2034 11th W
Ashton H Dr University of B C modern languages 11th & Willow
Ashwood Miss R G opr B C Tel 776 Seymour
Ashworth Miss A clerk Gordon Drysdale Ltd 575 Granville
Ashworth Anna pastry cook Good Eats Cafe 612 Pender W
Ashworth Emily waitress Orpheum Cafe 762 Granville
Ashworth Jas mining eng 921 Drake
Ashworth J salesman H B Co
Ashworth H craneman Vulcan Iron Works Ltd Granville Island
Askew F R salesman National Drug & Chemical Co Ltd 796 Beatty
Askew W biller CPR wharf
Askwith J E grocer 5735 Joyce
Askham C W letter carrier PO
Askins John constable City Police
Aslatt Constance steno Board of Pension Commissioners 201, 470 Granville
Aspell J W H clk BCER 425 Carrall
Aspinall John H student A R Creagh 102, 626 Pender W
Asserlind Harvey butter dept P Burns & Co Ltd ft of Woodland
Asserlind Herbt butter dept P Burns & Co Ltd ft of Woodland
Associated British Machine Tool Makers Ltd mfrs machine tools British Mfrs Corp Ltd B C reps 516, 470 Granville
Associated Brokerage Co W Gratton mgr real est 401 Joyce Rd
Associated Cement Co (Canada) Ltd Balfour Guthrie & Co agts 739 Hastings W
Associated Industries of Japan Ltd S Ogawa pres M Kaskiwa sec importers and exporters 157 Cordova W

ASSOCIATED PROPERTY OWNERS OF VANCOUVER
J. R. Oliver, Sec. 726, 510 Hastings W.

Aster Engineering Co Ltd mfrs of gasoline engines Dingwall Cotts & Co agts 414, 744 Hastings W
Aster Nat mgr "Tom the Tailor" 524 Granville
Asterberg Lillian steno Mercantile Importing Co 336 Cordova W
Astle T foreman CPR
Astley Jos instr in machine shop dept of Soldiers' Civil Re-establishment University of B C 10th and Laurel
Astley Wm real estate broker and notary public 914, 850 Hastings W
Astoria Hotel John Fisher mgr 149 Hastings W
Astrup Anna opr J W Campbell 151 Hastings W
Atcherley J K teacher ukulele and Hawaiian steel guitar 412, 751 Granville
Atcheson Wm cheese dept A P Slade & Co 199 Water
Atchison C city salesman Kelly Douglas & Co Ltd 367 Water
Atchison Geo emp J Hanbury & Co Ltd 4th and Granville
Athans G mgr Pacific Coast Fish & Oyster Co ft Gore
Athans John bkpr Pacific Coast Fish & Oyster Co ft Gore
Atherton Jessie opr B C Tel 776 Seymour
Atherton Walter C barber and real estate 3219 Heather
Atkin I C R acct Royal Bank 402 Hastings E
Atkins A trainman CPR
Atkins A T grocer and meats 148 Clinton

ATKINS, E. C. & CO.
E. J. Banks, Mgr. Saws, Saw Tools and Machine Knives. (See Insert Opposite Saws.) 109 Powell.

Atkinson Eleanor M steno Bank of Hamilton 300 Hastings W
Atkins Gertrude steno A S Matthew & Co 509 Richards
Atkins G S clk Assessment Dept City Hall

Vancouver Drug Co. Limited
ORIGINAL CUT-RATE DRUGGISTS
MAIL ORDERS A SPECIALTY
6 Stores
Main Store: 405 Hastings St. West Vancouver, B. C.

Monarch Real Estate LIMITED
"A Reliable Firm for Good Investments."
MORTGAGES
BONDS
LOANS
BUSINESS CHANCES
Phone Sey. 509
407 Granville St. Vancouver, B.C.

C. H. JONES & SON
LIMITED

Established 1887

SAIL MAKERS

MANUFACTURERS

JOBBERS

TENTS, AWNINGS, FLAGS

WATERPROOF COVERS, CAMP FURNITURE AND CANVAS GOODS OF EVERY DESCRIPTION

Manufacturers of the
JONES APPROVED SERVICE LIFE JACKET

B. C. Agents for
"ROSE CITY," "AQUAPELLE" WATERPROOF CLOTHING
and
"RAINTEST" WATER-REPELLANT CLOTHING

We also carry the best brands of
OILED CLOTHING

Write for Catalogue

22 WATER STREET, VANCOUVER, B. C.

Atkins Harry teamster Robertson & Hackett Sawmills Ltd 1550 Granville
Atkins H L of A & M Taxi Co 321 Abbott
Atkins J M sec Guaranty Investment Co Ltd 821, 837 Hastings W
Atkins Nick of Vancouver Oyster & Fish Co 850 Granville
Atkins Thos E mgr Metropolitan Bldg 1022, 837 Hastings W
Atkins (J M) & Watson (H H) fin agts 821, 837 Hastings W
Atkins W car repr BCER
Atkinson Cecil C bkpr Wm Scott & Co 115 Water
Atkinson E horse dealer 973 Main
Atkinson Jas M Vancouver agt Massey-Harris Co Ltd 869 Beatty
Atkinson J T osteopathic physician 501, 207 Hastings W
Atkinson Mrs M C cashier H B Co
Atkinson N motorman BCER
Atkinson S G painters' helper CPR shops
Atkinson T H drug store 994 Nicola
Atkinson U G carman CPR coach yard
Atkinson W dist 4 foreman Bd of Wks City Hall
Atlantic Cafe John Hing 73 Cordova W
Atlantic Hotel C J Cameron prop 79 Cordova W
Atlantic Pacific Lumber Co A E Mackney F K Dent props 715, 744 Hastings W
Atlas Assurance Co Ltd Richards Akroyd & Gall agts 325 Homer
Atlas B C Timber Co Ltd H H Ross pres G R Lockhard sec-treas ft Ontario
Atlas Dry Cleaners and Dyers S H Harris prop 1709 Commercial
Atlas Portland Cement Co agts Evans Coleman & Evans Ltd ft of Columbia

ATLIN FISHERIES, LTD.
A. L. Hager, Pres. and Gen. Mgr. Wholesale Fish Producers and Distributors. Gore Ave. Wharf.

Atten Arthur appr W M Turner 1963 Georgia
Atten Gordon sec-treas Marine Nav & Eng Co Ltd ft Bidwell
Attree W machinist helper Vancr Mach Depot Ltd 1155 6th W
Attwaters Ronald steno Butler & Chiene 902, 626 Pender W
Attwaters Miss W steno Library University of B C 10th & Laurel
Attwaters Wm repairman Plant Dept B C Tel Co Front & Wylie
Atwood R chauffeur Jas Thomson & Sons Ltd 353 Water
Aubeneau Henri prop London Grill 752 Robson
Aubin Robt foreman J G Brown wood working factory 771 Cordova E
Audet Mrs A prop New England Rooms 656 Seymour
Audiford H S steward Vancr Hotel Granville and Georgia
Audley G emp J Leckie Co Ltd 220 Cambie
Audley Mrs G emp J Leckie Co Ltd 220 Cambie
Augustson T emp BCER
Auld H janitor Carnegie Library 401 Main
Auld J watchman Can Gen Elec Co Ltd 1063 Pender W
Auld J N conductor BCER
Auld O A salesman Brooks-Corning Co 775 Seymour
Ault Harry helper Independent Van & Storage Co Ltd 762 Beatty
Ault Wm A rep Perrin Freres et Cie 501, 543 Granville
Ausban Annie pupil nurse Vancr Gen Hosp 10th and Heather
Ausman R sash and door department W G Scrim Lumber Co Ltd 101 Dufferin W
Auson Miss M clerk Gordon Drysdale Ltd 575 Granville
Austin Mrs A tea room Hastings Park
Austin A prop Hotel Bristol 1221 Granville
Austin A tea dept Kelly Douglas & Co Ltd 367 Water
Austin A E & Co real estate insurance financial and rental agts mortgages arranged estates managed stock and bond brokers 928 Granville
Austin Chas mgr A E Austin Co 328 Granville
Austin Chas swamper B C Breweries Ltd 12th and Yew
Austin Miss D exchange opr D Spencer Ltd
Austin F emp BCER 13th Ave
Austin John D gen mgr National Circulation Co 534 Hastings W
Austin Kathleen clerk Mrs E Lynch cor Smythe and Howe
Austin L M steno opr dept CPR
Austin Oliver D sec publicity dept Western Div National Council YMCA 708, 402 Pender W
Antle Rev J supt Columbia Coast Mission Ltd 206, 119 Pender W
Auto Engineer Works W E Woodley mgr 85 Pender W
Automatic Transportation Co mfrs electric warehouse trucks Canadian Fairbanks-Morse Co Ltd distributors Robson and Beatty
Auton F clerk Woodward Dept Stores Ltd 101 Hastings W
Auto Clearing House J A Childs mgr 580 Dunsmuir
Auto Supply Co Ltd H B Nielson mgr 425 Howe
Auton G cashier Woodward Dept Stores Ltd 101 Hastings W
Auton J track greaser BCER
Autoneed Co electric auto accessories 509 Burrard

AUTO RADIATOR & LAMP CO.
H. Clements and J. A. Pollock, Props. Auto Radiators and Lamps. 551 Seymour. (See Advt.:)

Auto Salvage Co O C Christenson and Geo Brooks props 1270 Granville
Automatic Presses 650 Granville
Auvache Miss E clk Soldiers' Civil Re-establishment 402 Pender W
Avalon Apts R S Morrison prop 165 Pender W
Avenue Theatre Walter C Scott mgr 711 Main cor Georgia
Avery Mrs Emily confectioner 2021 Yew S Vancouver
Avery Madame Este vocal teacher 23, 709 Dunsmuir
Avery M of Creeden & Avery Ltd 516, 407 Hastings W
Avery Miss M cashier Daily Province 142 Hastings W
Aves Annie trimmer Imperial Casket Co 425 Dufferin W
Aves Robt A prop Imperial Casket Co 425 Dufferin W

Hayward & Dods
Limited
Plumbers and Steamfitters
PHONES
1854
3908 L
3910 R
927 Fort Street
Victoria, B.C.

Lyle Rogers Farms
Complete list of
FARMS
Farm lands exclusively for the past 10 years.
Farm lands sold, rented or selected for purchaser.
Farm land valuations.
414
Seymour Street
Vancouver, B. C.

THE MERCHANTS BANK

of Canada

Established 1864

Capital Paid Up $7,000,000
Reserve 7,000,000

Head Office: Montreal

Sir H. Montagu Allan, C.V.O., President
K. W. Blackwell, Esq., Vice-President E. F. Hebden, Managing Director
D. C. Macarow, General Manager

The Bank has 310 Branches and Agencies distributed throughout Canada, from the Atlantic to the Pacific.

SAVINGS BANK DEPARTMENT AT ALL BRANCHES

Interest at highest current rates per annum allowed on Savings Bank Deposits of $1.00 and upwards. Interest added to principal half-yearly.

A General Banking Business Transacted

Agents in Great Britain—The London Joint Stock Bank, Ltd.
Agents in Seattle—Seattle National Bank

Vancouver Offices:

500 Granville St.—A. C. Fraser, Manager; N. S. Mackenzie, Assistant Manager
1 Hastings St. West—W. O. Joy, Manager

British Columbia Branches at

CHILLIWACK, NANAIMO, NEW WESTMINSTER, OAK BAY, VICTORIA, SIDNEY

BANKING BY MAIL IS SIMPLE

Write the Manager

Awrey H S mgr mortgage dept Sun Life Assurance Co of Can 708, 470 Granville
Ayers Geo meats 307 Joyce E
Ayles Bertha waitress Good Eats Cafe 110 Cordova W
Ayley H sheet metal worker CPR shops
Ayling F salesman Shelly Bros Ltd 601 10th W
Ayling Mrs Mary cook city creche 530 Cambie
Ayling W boilermaker helper Vulcan Iron Works Ltd Granville Island
Ayres Alfred warehouseman Imperial Oil Ltd 234 Symthe
Ayres Allan J of Ayres Varnish & Paint Co Raymur and Parker
Ayres Thos W of Ayres Varnish & Paint Co Raymur and Parker
Ayres Varnish & Paint Co T W and A J Ayres Raymur and Parker
Ayton Chas millwright Brooks-Bidlake Cedar Co Ltd 1605 Georgia W
Azar J A shoe repairer 811 Pender W
Babbins Joshua emp J Hanbury & Co Ltd 4th and Granville
Babcock G W boilermaker Vulcan Iron Works Ltd Granville Island
Babcock May steno Cassidys Ltd 929 Granville
Babcock Wm fur dept Restmore Mnfg Co Ltd Parker and Glen
Baber Harry acct Canada Prize Range Co 346 Hastings E
Baber M G reporter The Sun 167 Pender W
Bablois Thos barber 244 Hastings E
Baby Carriage Supply House Wm Pettit mgr 1083 Granville
Baby's Own Dairy J M Steves 2144 12th W
Bachelor G motorman BCER
Bacher Jas prop Newton Rooms 110 Water
Back A painter and paperhanger 2021 4th W
Backett Miss R Georgia St Sanitarium Masseuse 1301 Georgia W
Bacon A M conductor BCER
Bacon Jack bkpr Sawmill Machinery Ltd 1004 Mainland
Bacon W R of The Bootery 681 Granville
Badenoch A mgr Western Grocers Ltd 97 Water
Badger J R substn opr BCER
Badgley Helen elocution teacher 709 Dunsmuir
Badminton E gardener Brown Bros & Co Ltd 48 Hastings E
Badminton Eric clk Crane Ltd 540 Beatty
Badminton Hotel Alf Lewerke mgr 603 Howe
Baeschling Ernest sec and cashier Dow Fraser Trust Co 122 Hastings W
Baggs W H clk CPR station ticket office

BAGLEY, A. G., & SONS, LTD.
Bert Bagley, Mgr. Printing and Rubber Stamps. 516 Pender W. (See Back Cover.)

Bagley Bert P mgr A G Bagley & Sons 516 Pender W
Bagley Edward consulting eng River Gold Recovery Co Ltd 435, 470 Granville
Bagley Geo C salesman H S Banbury & Co 346 Pender W
Bagnall G R G Can Australian and Atlantic SS Lines 440 Seymour
Bagnall Mrs M waitress H B Co
Bagnell A B emp BCER
Bagshaw F I stock clk Northern Electric Co Ltd 313 Water
B & H Apartments H A Burke agt 750 Broadway E
Bahes Bert foreman carpenter P Burns & Co Ltd ft of Woodland
Baigent J boilermakers helper Vulcan Iron Works Ltd Granville Island
Bailey A salesman Cunningham's Drug Store 2903 Granville
Bailey Algar mgr "Fairplay" 500 Beatty
Bailey B shipwright Northern Construction Co Ltd ft Carrall
Bailey Bros Co Ltd W Bailey mgr stationers 540 Granville
Bailey Chas boilermaker Vulcan Iron Works Ltd Granville Island
Bailey Dollie waitress McLeods Cafe 476 Granville
Bailey E mechanic B C Hardwood Floors Ltd 2635 Granville

BAILEY, E. A.
Plumbing, Hot Water and Steam Heating. 1033 Granville.

Bailey E F opr CPR Tel 428 Hastings W
Bailey Garnet boilermaker Vulcan Iron Works Ltd Granville Island
Bailey Gordon boilermaker Vulcan Iron Works Ltd Granville Island
Bailey Grant improver boiler dept Vancr Eng Works Ltd 599 6th W
Bailey J shipwright Northern Construction Co Ltd ft Carrall
Bailey J night watchman Vancr Hotel Granville & Georgia
Bailey John prop Broughton Grocery 1405 Robson
Bailey John prop A B C Grocery 1701 Robson
Bailey John C inspector U S Immigration 207, 850 Hastings W
Bailey L C boilermaker Vulcan Iron Works Ltd Granville Island
Bailey Miss L G opr B C Tel Co 776 Seymour
Bailey Miss M elev opr H B Co
Bailey Miss M clk Nat War Savings Committee 615, 837 Hastings W
Bailey Minnie opr Vanity Waist & Neckwear Co Ltd 807, 325 Howe
Bailley Miss N E cashier Hotel Vancr Granville & Georgia
Bailey N R warehouse Western Grocers Ltd 97 Water
Bailey N R mgr Continental Life Ins Co 509, 736 Granville
Bailey R Capt tugs and barges 502 Victoria
Bailey Reginald of Baker & Co 571 Hamilton
Bailey R W porter H B Co
Bailey T H teller Canadian Bank of Commerce 698 Hastings W
Bailey Thos mechanic Center & Hanna Ltd 1049 Georgia W
Bailey Violet bkpr Lisle C Fraser 795 Granville
Bailey W job pressroom The Sun 137 Pender W
Bailey W mgr Granville Stationery Co Ltd 540 Granville
Bailey Wm real estate dept Can Fin Trust Co 839 Hastings W
Bailey W A mgr Claims Dept The W H Malkin Co Ltd 57 Water
Bailey W E motorman BCER
Bailey W H elec worker CPR shops

THE AP QUALITY
The
Acme Press
Limited
PRINTERS and BINDERS
Office Stationery
Loose Leaf Systems
Advertising Booklets Catalogues, Etc.
753 View Street
Victoria, B.C.

Jackson's
BRAIDING AND EMBROIDERY IS UNEXCELLED
We specialize in all kinds of braiding and embroidery from your own or original designs for
DRESSES, SUITS and NECKWEAR
Buttons covered in any shape or size.
555 Granville St.
Vancouver, B.C.

Northern Construction Company Limited

VANCOUVER, B.C. WINNIPEG, MAN.

RAILROAD and GENERAL CONTRACTORS, SHIP BUILDERS and LUMBER MANUFACTURERS

Rough and Dressed
LUMBER TIES
POSTS and POLES

Shipyards:
False Creek, Vancouver

Sawmills:
Kamloops, B.C.
Capacity, 125,000 feet daily

BAILIE, H., & CO.
H. Bailie and W. Jack, Manufacturers of Asbestos Mill and Engineers' Supplies, Asbestos Contractors. 411 Cordova W.

Bailie Hugh of H Bailie & Co 411 Cordova W
Baillie Cecil steno Riddell Stead Hodges & Winter 210, 602 Hasting W
Baillie Hugh asst insp supts dept Canadian Bank of Commerce 698 Hastings W
Baillie J H trainman CPR
Baillie Thos J barrister 901, 510 Hastings W
Bain Albert E janitor Plant Dept B C Tel Co Front and Wylie
Bain A S mgr E G Prior & Co Ltd 536, 470 Granville
Bain A S real estate 342 Pender W
Bain Alex of Bain Bros 2547 Eton
Bain Bros (Alex and Jas Bain) plastering contractors 2547 Eton
Bain Chas mgr Vancr Gas Appliance Co 767 Robson
Bain Donald H Co A J Chalmers mgr wholesale commn merchants and brokers 365 Water
Bain Jas of Bain Bros 2547 Eton
Bain Miss M prop Unique Millinery 1019½ Robson
Bain (Mrs) M P The Bay Tree Tea Rooms 765 Robson
Bain Philander J princ Vancr Acadamy 303, 739 Hastings W
Bain Thos H asst dairy and cold fruit inspector Dept of Agriculture 1, 213 Hastings E
Bain W baker H B Co
Bain W A of Robson St Sales Room 1031 Robson
Bain W A teller Canadian Bank of Commerce 698 Hastings W
Bainbridge R cleaner CPR station
Bainbridge Walter V piano studio 650 Granville
Baines Jane chambermaid Hotel Martinique 1176 Granville
Bainwelt Thos baker Dodson's Bakery 27 Hastings E
Baird Edith D clk Bank of Montreal 586 Granville
Baird G R audit clk Crehan Mouat & Co 501, 402 Pender W
Baird King J salesman E I Black Tire Co 1250 Granville
Baird Miss M steno Royal Fin Corp Ltd 703, 470 Granville
Baird W H clk BCER 425 Carrall
Baird W J barrister 206, 739 Hastings W
Baird W S phys 396 Joyce Rd
Baisler P E Rev BD pastor English Lutheran Church of England 2415 Prince Edward
Baker A emp BCER 13th Ave barn
Baker A porter D Spencer Ltd
Baker A E purchasing agt Whalen Pulp & Paper Mills Ltd 650 Pender W
Baker A F pastor of Mt Pleasant Baptist Church 10th Ave and Quebec

BAKER, A. R. D.
Dentist. Room 3, 407 Hastings W.

Baker B L printer J W Boyd Co 131 Hastings W
Baker & Co Denis Baker and R Bailey sign painters 571 Hamilton
Baker Mrs Constance music teacher 1760 Davie
Baker C G emp BCER
Baker C N edgerman Vancr Lbr Co Ltd 2005 Cambie S end of Connaught Bridge
Baker Dennis of Baker & Co 571 Hamilton
Baker D V sub station opr BCER
Baker D W surveyor Dept of Lands Prov Court House
Baker E mgr Dominion Market 2908 4th W
Baker E A mgr J C Wilson Ltd 1068 Homer
Baker E L discount dept Royal Bank of Canada 400 Hastings W
Baker E R carpet layer H B Co
Baker Edith M D steno freight dept GTP Ry 527 Granville
Baker Edwin P acct carter & Bird 505, 626 Pender W
Baker Ethel M clerk Union Bank of Canada 450 Hastings W
Baker F storage battery electrical repair shop Canadian Fairbanks-Morse Co Ltd Robson and Beatty
Baker Fay M clerk Pacific Coast Fire Ins Co 330 Pender W
Baker Fred paymaster CPR depot
Baker G A grocer 1859 35th E
Baker H horse dealer rear 221 Union
Baker H S roofing dept Pacific Roofing Co Ltd Granville Island
Baker H W sec-treas Pacific Loan Co Ltd 529 Pender W
Baker J porter Woodward Dept Store Ltd 101 Hastings W
Baker J W chief opr CPR telegraph 428 Hastings W
Baker Jas agt freight claims dept CPR depot
Baker John teamster Merchants Cartage Co 146 Water
Baker John M insurance 324, 718 Granville
Baker M boilermaker Vulcan Iron Works Ltd Granville Island
Baker Miss M tel opr Robertson Godson Co Ltd 572 Beatty
Baker P D motorman BCER
Baker P J conductor BCER
Baker R grocer 1319½ Howe
Baker R A clerk soldiers civil re-establishment 402 Pender W
Baker Richard P salesmaan T M Stevens & Co Ltd 503, 626 Pender W
Baker S warehouse asst H B Co
Baker Sidney photographer Camera and Arts Ltd 610 Granville
Baker Stephen warehouseman H B Co 325 Water
Baker W P auto repairing 1530 4th W
Bakke A M sawyer South Shore Lumber Co Ltd 1 Front W
Balch Miss E trimmer Gordon Drysdale Ltd 575 Granville
Balch H W broom-maker Crown Broom Works Ltd 304 Front E
Balcon H prop Carlton Hotel 170 Cordova W
Balderston A B mgr Valley Dairy Ltd 1569 6th W
Balderstone B mgr tire dept Gutta Percha & Rubber Co 526 Beatty
Baldock Ernest clerk CPR stores foot Drake
Baldock J janitor Daily World 445 Hastings W
Baldock W motorman BCER
Baldry G W prop Stuart Apts 1974 Georgia W
Baldwin C A barber Clamans Ltd 153 Hastings W
Baldwin E M steno CPR wharf

MORGAN McLANE & CO. LTD.
Real Estate
Insurance
Financial Agents
"We specialize in Fraser Valley Farm Lands"
513 Pender West
Vancouver, B. C.

Johnstone and Rowlands
Farms
CattleRanches
We have the largest listing of property in the interior of British Columbia.
Write us for information.
P.O. Box 518
Kamloops, B.C.

Cable Address:
POTTS VANCOUVER
A B C, 5th Edition

P. O. Box 182
Phone Seymour 776

B. C. AGENT FOR

"KANT KRACK COLLARS"

A full range carried in stock.

Edward E. Potts

Representing:

VAN ALLEN CO. LTD.
Hamilton, Ont.
"Star Brand" Shirts, Neckwear and Underwear

GALT ROBE COMPANY
Galt, Ont.
Turkish Towels, Auto Robes and Baby Blankets

NEWLANDS & CO. LTD.
Galt, Ont.
Eiders, Curl Cloth, Velours, Gloves, Mitts and Robes

GODERICH KNITTING CO. LTD.
Goderich, Ont.
Boys' Worsted Hosiery, Cashmere Stockings, Socks, Gloves, Mitts, Etc.

EGANVILLE WOOLEN MILLS
Eganville, Ont.
Pure White Wool Blankets, Grey House Blankets, Lumbermen's Blankets, Tweeds, Flannels and Yarns
Stocks Carried

JNO. WATTS (Lambert Works), Sheffield, Eng.
Established 1746
High-grade Cutlery: Pocket Cutlery, Scissors, Razors, Table Cutlery. Watts' Patent Trouser Pressers, Etc.

ROOM 1

130 Hastings St. W. Vancouver, B. C.

Baldwin Miss G sausage dept P Burns & Co Ltd foot Woodland
Baldwin G F comptroller city hall
Baldwin Geo messenger Bank of Hamilton 300 Hastings W
Baldwin H R junior clerk city hall
Baldwin J H clerk BCER 425 Carrall
Baldwin R conductor BCER
Bales J F engineer Northern Construction Co Ltd foot Carrall
Balfe R sub station opr BCER
Balfour Beatrice steno Crickmay Bros Ltd 400, 325 Howe
Balfour C B buyer fruit dept A P Slade & Co 199 Water

BALFOUR GUTHRIE & CO.
T. W. B. London, Mgr. in Canada. Importers and Exporters, Shipping Merchants, Steamship Agents, Marine, Fire and Auto Insurance, Mining, Steel, Lumber, Grain, Canned Fish, Coke, Etc. Winch Bldg., 739 Hastings W.

Balfour Guthrie Warehouse Co Ltd owners Balfour Guthrie wharf T W Berridge supt Burrard Inlet foot of Campbell
Balfour Hotel S D Bliss and T E Driscoll props 435 Pender W
Balfour Miss M A steno 728, 470 Granville
Balge P S carman CPR coach yard
Balkwill Anita junior Bank of Nova Scotia 602 Hastings W
Balkwill W H motorman Dominion Express Co 440 Hastings W
Balkwill T B vice-pres Simson Balkwill & Co Ltd 101 Powell
Ball Miss E bkpr D Spencer Ltd
Ball E A mgr city sales dept McLennan McFeely & Co Ltd 99 Cordova E
Ball Geo emp Ramsay Bros & Co Ltd 980 Powell
Ball G C of Criterion Billiard and Cigar Store 431 Granville
Ball J acct clerk CPR SD & P car dept
Ball Mrs J steno Workmens Compensation Brd 401, 402 Pender W
Ball J K mgr Bank of Toronto 169 Hastings W
Ball J M & Son props Canada Whole Wheat Co 631 15th E
Ball Jas broker 441 Homer
Ball Jessie steno Mutual (Vancouver) Ltd 127 Water
Ball Miss M bindery dept Smith Davidson & Wright Ltd

BALL, R. H. & W. F.
Manufacturers Agents, Ladies' Wear a Specialty. 802 Bower Bldg., 543 Granville. (See Advt.)

Ball R H of R H and W F Ball 802, 543 Granville
Ball Robt chauffeur Peerless Steam Laundry Third and Pine
Ball Susan opr B C Tel Co 776 Seymour
Ball W F of R H and W F Ball 802, 543 Granville
Ball Wm saw filer Terminal Construction & Mfg Co Ltd 2760 Yew
Ballamore A W pipe fitter CPR coach yard
Ballantyne Harry territory sec Western Div National Council YMCA 708, 402 Pender W
Ballantyne Robt soapmaker Royal Crown Soaps Ltd 308 Georgia E
Ballantyne Wm chemist Royal Crown Soaps Ltd 308 Georgia E
Ballard A M prop Ballard Carpet Cleaning Works 1260 Venables
Ballard Carpet Cleaning Works A M Ballard prop 1260 Venables
Ballard Drop Forge Co Ltd Frank N Gillies mgr V A Marshall pres Richards and Pacific
Ballard F L furniture dealer 1024 Main
Ballard W barber 602 Dunsmuir
Ballentine G P travelling salesman John W Peck & Co Ltd 337 Water
Balls M asst engineer B C Hydrometric Survey Dom Govt Water Power Branch 213 Hastings E
Ballson Edith steno Dow Fraser Trust Co 122 Hastings W
Balmoral Apts Yorkshire & Canadian Trust agts 1148 Thurlow
Balmoral Barber Shop Gus Johnson prop 309 Hastings E
Balmoral Cigar Stand R MacLeod prop 161 Hastings E
Balmoral Hotel Vintners Ltd prop 159 Hastings E
Balmoral Hotel Pool Room Geo Chehoff prop 309 Hastings E
Balsam Apts J F Maloney agt 1534 Balsam
Balshaw O clerk CPR station ticket office
Bamber T B plumber 1613 Kingsway
Bamforth Thos Henry vice-pres and bldg mgr Chas Steele Investment Co Ltd 320 Pender W
Bamsey R mfr dept Kelly Douglas & Co Ltd 367 Water

BANBURY, H. S. & CO.
H. S. Banbury. Real Estate and Insurance. 346 Pender W.

Banbury H S of H S Banbury & Co 346 Pender W
Bance A L letter carrier post office
Bancroft Carrie teller Imperial Bank Canada 640 Hastings W
Bancroft Isabelle clerk Ames Holden McCready Ltd 125 Pender W
Bancroft John clerk post office
Bancroft J S asst mgr Giant Motor Truck Co 1391 Granville at Pacific
Bancroft O Lawrence of Martin Griffin & Co 543 Hastings W
Banford R J credit bureau P Burns & Co Ltd foot Woodland
Banham A J emp BCER
Bank of Hamilton J W McCabe mgr 300 Hastings branches 1897 Powell B Hayes mgr 3509 Commercial F M Jones mgr
Bank of Hamilton 300 Hastings W J W McCabe mgr 1897 Powell B Hayes mgr Cedar Cottage F M Jones Mgr
Bank of Montreal Wm H Hogg agt supt B C branches and mgr 586 Granville 501 Hastings W, W Godfrey mgr 298 Main E H Grubbe mgr 850 Main T H R James mgr
Bank of Nova Scotia N W Berkinshaw mgr 602 Hastings W D J Mair mgr Granville St branch 1200 Granville
Bank of Toronto J K Ball mgr 169 Hastings W
Bank of Vancouver R Kerr Houlgate receiver 509, 525 Seymour
Bankhead Mines Ltd miners of Banff Anthracite coal Evans Coleman & Evans Ltd agts foot Columbia

REVER-COMB MOTOR CO.
Ford Repairs and Accessories
Phone 4919
933 Yates Street
Victoria, B.C.

G. G. HEATHER & CO. Limited
Furriers and Taxidermists
¶ Makers of high-grade made-to-order or ready-to-wear furs of all kinds.
¶ We specialize in remodelling all fur garments.
1029 Granville Street
Vancouver, B. C.

Patronize Made-in-Canada Goods

BAWDEN PUMPS—*For All Services*

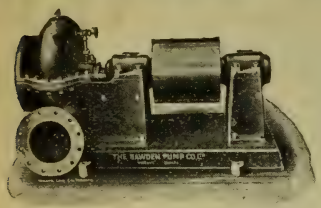

BELT DRIVEN SEWERAGE AND PULP STOCK PUMP

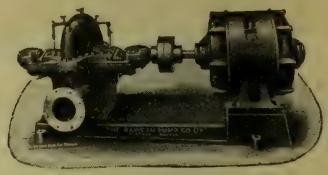

MOTOR DRIVEN DOUBLE SUCTION PUMP

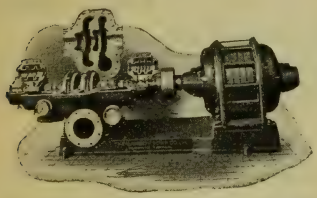

MULTIPLE PUMP WITH COVERS REMOVED

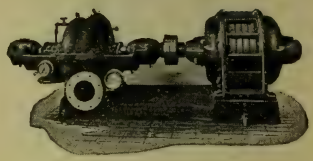

MULTIPLE STAGE PUMP MOTOR DRIVEN

Manufactured by THE BAWDEN PUMP CO., LIMITED, Toronto, Canada

SHIP MACHINERY

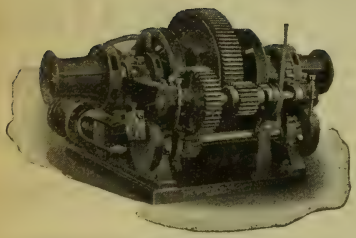

MAIN ENGINES, CARGO WINCHES, CAPSTANS

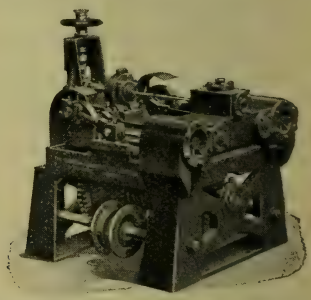

STEERING ENGINES, ANCHOR WINDLASSES, CIRCULATING PUMPS

Most complete line and types for all requirements.

Manufactured by THE BAWDEN MACHINE CO., LIMITED, Toronto, Canada

For particulars write

JOHN W. THOMPSON & CO.

Pacific Coast Sales Office

510 HASTINGS ST. WEST VANCOUVER, B. C.

Bancroft Peter L pres Hellenic Benevolent Society 24, 18 Hastings W
Bancroft T conductor BCER
Band & Williams props Highland Liquor Co 758 Powell
Band Wm C of Band & Williams 758 Powell

BANFIELD, GUNTHER & BLACK, LTD.
John J. Banfield, Ernest F. Gunther and A. C. Black. Real Estate, Loans, Insurance. 327 Seymour St. (See Advt.)
Banfield John J of Banfield Gunther & Black Ltd 327 Seymour
Banks — — salesman Venables & Merryfield 525, 510 Hastings W
Banks S R salesman H B Co
Banner Abraham employment agt American Can Co Ltd Railway and Jackson
Banning Effie pupil nurse Van Gen Hosp 10th and Heather
Bannister C photographer 1154 Robson
Bannister F R shipper Cassidys Ltd 929 Granville
Banon Aurelia manicurist C Hermann 464 Granville
Bannon P office salesman Goodyear Tire & Rubber Co of Canada Ltd 1004 Homer
Banton Wm E barrister 102, 626 Pender W
Barber Miss B A order clerk Restmore Mfg Co Ltd Parker and Glen

BARBER-ELLIS, LTD.
Lorne D. Graham, Mgr. Envelope Makers and Paper Dealers. 1206 Homer. (See Advt.)
Barber F H mgr Restmore Mfg Co Ltd Parker and Glen
Barber H warehouse Wood Vallance & Leggat Ltd 573 Carrall
Barber H B appr Daily Province 142 Hastings W
Barber H G printer Daily Province 142 Hastings W
Barber John A real estate and insurance 590 Richards
Barber John A meat market 5861 Fraser
Barber Pearl opr B C Tel Co 776 Seymour
Barber Mrs R M grocer 3580 Commercial
Barbour Alex helper Crown Broom Works Ltd 304 Front
Barbour F shipwright Northern Construction Co Ltd foot Carrall
Barbour J G machinist Allan & McKelvie Engineering Co Ltd 1216 Pender E
Barbor E Ivan ins solr Ceperley Rounsefell & Co 102, 739 Hastings W
Barclay Dr D J house surgeon Van Gen Hosp 10th and Heather
Barclay David supervisor lithograph dept American Can Co Ltd Railway and Jackson
Barclay Miss E chief insp H B Co
Barclay J motorman BCER
Barclay J asst foreman shipwright J Coughlan & Sons 195 Front
Barclay Miss M dressmaker 1149 Burrard
Barclay Shingle Mills Ltd J A McKercher prop mill at Haney mfrs of shingles 923, 837 Hastings W
Barclay Street Meat Market 1506 Barclay
Barclay W J prop Dunsmuir Printing Co 437 Dunsmuir
Barden James John motorman Dominion Express So 440 Hast W
Bardsley J prop Pt Grey Express 3622 14th W
Bardsley J bed dept Restmore Mfg Co Ltd Parker and Glen
Bardsley M clerk Royal Bank of Canada 402 Main
Bardsley Samuel 2nd-hand furniture 733 Davie
Bardwell J C emp J Hanbury & Co Ltd 4th and Granville
Barehan Mrs F mattress dept Restmore Mfg Co Ltd Parker and Glen
Bareham Miss M office clerk H B Co
Barger Fred H of Columbia Pulleys Ltd 624 18th E
Baril Auguste chauffeur Rat Portage Lumber Co Ltd 1816 Granville
Barite G emp fndry dept Vancouver Engineering Works Ltd 599 6th W
Barkenbausen Wm engineer Swift Canadian Co Ltd 17 Water
Barker A pavilion mgr city park Stanley Park
Barker A B boilermaker Vulcan Iron Works Ltd Granville Island
Barker A J sheet metal worker rear 516 Pender W
Barker Bread Co F Burr mgr 955 Robson
Barker Bruce H clerk E C Walsh 804, 525 Seymour
Barker C electrician OSL electrical dept city hall
Barker E A sales mgr Canadian Agencies Ltd 306 Richards
Barker Emily steno Allen-Stoltze Lumber Co Ltd 901, 207 Hastings W
Barker Evelyn Rose steno freign freight CPR depot
Barker G S 2nd asst mgr Singer Sewing Machine Co 615 Granville
Barker G W office appliances 511, 850 Hastings W
Barker Howard car shipper Rat Portage Lumber Co Ltd 1816 Granville
Barker H G clerk Royal Bank of Canada 402 Hastings E
Barker J mach opr Canadian Northwest Steel Co Ltd Front E
Barker J A asst chief clerk foreign freight CPR depot
Barker & Kruse electric supplies 16 Hastings E and 1932 Commercial
Barker Lorna I steno Northern Securities Ltd 529 Pender
Barker Percy C student-at-law with Warner & Chalmers 17, 413 Granville
Barker P M letter carrier post office (on active service)
Barker Russell E sec-treas National Paper Box and Carton Co Ltd 136 Water
Barker R L butcher 39th and Windsor
Barker C S clerk National Drug & Chemical Co Ltd 796 Beatty
Barker Virginia steno Burns & Walkem barristers 1104, 510 Hastings W
Barker W conductor BCER
Barker W asst tmkpr CPR wharf
Barker W George ins solicitor Faulds Financial and Travel Bureau Ltd 626 Hastings W
Barker W H pres and gen mgr B C Fishing & Packing Co Ltd 517 Granville
Barker W L emp BCER

Western Specialty Limited
STATIONERS and PRINTERS
Manufacturers of
LOOSE-LEAF SYSTEMS
EVERYTHING for the OFFICE
Western Specialty Limited
572 Granville Street
Vancouver, B. C.

Established 1835

Union Insurance Society of Canton, Ltd.

FIRE
AUTOMOBILE
MARINE

CARGOES — HULLS — SCOWS — BARGES

WAR RISK

Applications for Agencies Invited

WESTERN CANADA BRANCH OFFICE:

309-313 YORKSHIRE BUILDING VANCOUVER, B. C.

Telephone Seymour 616

C. R. ELDERTON, Branch Manager

AGENTS

VANCOUVER FINANCIAL CORPORATION LIMITED

525 Seymour Street, Vancouver, B. C.

Telephone Seymour 7370

Barkwell Amy office girl Dr A M Lowe 101, 108 Hastings W
Barkwell Miss E steno H B Coo
Barlow B salesman H B Co
Barlow Geo meats 2039 Granville
Barlow H music teacher piano and organ 603 Hastings W
Barlow Joe cigars and tobacco 310 Carrall
Barlow Marine Elevator Co W Howie agt 509, 850 Hastings W
Barlow N letter carrier post office
Barnard Geo prop Georgia Toy Co 519 Georgia W
Barnard R C sec-treas Sydney E Junkins Co Ltd 309 CPR station Cordova W
Barnard Wm W jewelery dept Henry Birks & Sons Ltd 710 Granville
Barndew Miss C clerk D Spencer
Barnes A soldiers civil re-establishment 402 Pender W
Barnes A H clerk post office
Barnes A J conductor BCER
Barnes E bill poster Harry Duker Ltd 122 6th W
Barnes E clerk Woodward Dept Stores Ltd 101 Hastings W
Barnes E W clerk post office
Barnes Frank mgr Terminal City Taxi Co Ltd 725 Georgia W
Barnes Geo glass cutter Pilkington Bros Ltd 102 Powell
Barnes Harold machinist Easthope Bros 1729 Georgia W
Barnes H C Hyland credit dept McLennan McFeely & Co Ltd 99 Cordova E
Barnes J letter carrier post office
Barnes J Wickham sec-treas Walter F Evans Ltd 657 Granville
Barnes Mrs M clerk D Spencer Ltd
Barnes Miss M E opr B C Tel Co 776 Seymour
Barnes Meat Market O L Barnes prop meat and fish market 627 Hastings W
Barnes O L prop Barnes Meat Market 627 Hastings W
Barnes W rep Daily Province 142 Hastings W
Barnes Wm cellar man B C Breweries Ltd 12th and Yew
Barnett C A salesman Office Specialty Mfg Co Ltd 611 Pender W
Barnett Edward salesman E I Black Tire Co 1250 Granville
Barnett Mary steno Vancouver Lumber Co Ltd 2005 Cambie S end Connaught bridge
Barnett P gen mgr Tomlinson & Mitchell 912, 525 Seymour
Barnett T A draftsman Vancouver Engineering Co Ltd 599 6th W
Barnett W truckman fire dept
Barnhart Bros & Spindler W L Lynn mgr printers bookbinders and paper box makers machinery and supplies 421 Dunsmuir
Barnsley John asst mgr Union SS Co of B C Ltd Union wharf foot Carrall
Barnum A W mfg agt western distributor Vallens & Co Ltd 1200 Homer
Barnwell Geo handler CPR SD & PC dept foot Drake
Barnwell J constable investigation dept CPR
Barnwell F C checker CPR yards

BARR & ANDERSON, LTD.
J. G. Anderson, Pres. and Mgr. Plumbing, Heating and Automatic Fire Extinguishing Apparatus. 1060 Homer

Barr Gordon S mfrs agt 205, 543 Granville
Barr Harry moulder helper Opsal Steel Co Dufferin and Quebec
Barr M M letter carrier post office
Barr Wm timekeeper Vulcan Iron Works Ltd Granville Island

BARRETT COMPANY, LTD.: (THE) (Formerly Paterson Mfg. Co., Ltd.) Gordon Runkle, Mgr. Manufacturers and Dealers Roofing, Paving and Waterproofing Materials, Building Papers and Felts, Creosote, Oil and Shingle Stains, Coal Tar and Pitch, Coal Tar Products. Tenth and Arbutus. (See Advt.)

Barrett Harry prop Cascade Laundry Co Ltd 801 Beach
Barrett J C salesman H B Co
Barrett J F hall Steward Terminal City Club 837 Hastings W
Barrett-Lennard W J of Foster & Barrett-Lennard 630, 470 Granville
Barrett M steno Frank Waterhouse & Co of Canada Ltd 927, 470 Granville
Barrett R sub foreman Northern Construction Co Ltd foot Carrall
Barrett T Fred clerk Wood Vallance & Leggat Ltd 573 Carrall
Barret Thos Edw mech engineer Vancouver Eng Works 6th W
Barrie Thos salesman Crane Ltd 540 Beatty
Barriere Land Co Ltd owners Barriere townsite and Barriere Saw Mill Franco-Canadian Corp Ltd agts 502, 470 Granville
Barriere Mercantile Co Ltd (general store Barriere) Franco-Canadian Corp Ltd agts 502, 470 Granville
Barringer Hilda opr B C Tel Co 776 Seymour
Barringer J G mgr Holbrooks Ltd 1106 Mainland

BARRON & BROWN.
S. B. Barron and G. M. Brown. Public Accountants. 514, 402 Pender W.

Barron C clerk gen freight dept C.P.R. depot
Barron Hotel Cigar Stand R Davis prop 1006 Granville
Barron J salesman United Bakeries 60 Lansdown W
Barron J W import dept F Griffin Co 702, 525 Seymour
Barron Olive ledger Bank of Nova Scotia 602 Hastings W
Barron P clerk Van Gen Hosp 10th and Heather
Barron S B of Barron & Brown and local rep B C Anti-Tuberculosis Society 402 Pender W
Barron Hotel W D Wood prop Chas A Johnson mgr 1006 Granville
Barrow Contractors Ltd Regent Hotel Co 162 Hastings E
Barrow John S sec Eagle Harbor Packing Co Ltd 910, 207 Hast W
Barrow R G shipper Swift Canadian Co Ltd 73 Water
Barrs Evelyn steno Killam & Beck 102, 744 Hastings W
Barrs Frank A A structural and architectural engineer school board office Hamilton and Dunsmuir
Barrs M engineer Harbor Lumber Co foot Salsbury
Barry Agnes saleslady Mason & Risch Ltd 738 Granville

J. Hanbury & Co. Ltd.
Lumber
Finish
Sash, Doors
Mill Work
Wood and Coal
4th & Granville
VANCOUVER

MOORE LIGHT
Lighting Systems for all Purposes
Six Times the Light
One-Third the Cost
R.M. Moore & Co. Ltd.
Vancouver, B.C.

JOHN E. TUCKER, President A. L. CLARK, Vice-President
EDWARD C. KNIGHT, Secretary and Managing Director
E. S. SANDERS, Manager

Vancouver Lumber Co. Limited

MAINLAND CEDAR COMPANY, LIMITED
VANCOUVER CEDAR MILLS, LIMITED

MANUFACTURERS OF

PACIFIC COAST TIMBER PRODUCTS

Fir, Red Cedar, Spruce, Hemlock
Shingles, Bevel Siding, Lath

WHOLESALE AND RETAIL

BIG CHIEF BRAND BEVEL SIDING AND SHINGLES

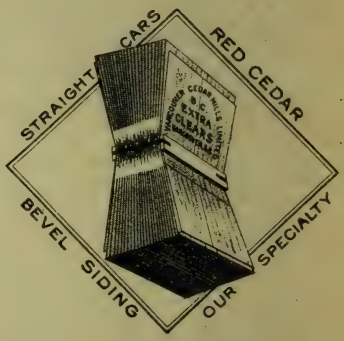

WE MAKE RITE GRADE INSPECTED SHINGLES

DAILY CAPACITY—False Creek Mills, 200,000 feet Lumber; Roche Point Cedar Mills, 100,000 feet Lumber, 700,000 Shingles.

SALES OFFICES:

WINNIPEG—600 Great West Permanent Building

TORONTO—701 Excelsior Life Bldg. CHICAGO—343 South Dearborn St.

LOCAL RETAIL YARD:

South End Connaught Bridge Phones Fairmont 918 and 919

MILLS AND GENERAL OFFICES:

South End of Connaught Bridge VANCOUVER, B. C.

PHONES FAIRMONT 920 and 921

Barry C bridgeman CPR
Barry Gerald B purch agt Northern B C Fisheries Ltd 739 Hastings W
Barry Mrs I cashier H B Co
Barry J bench man J Hanbury & Co Ltd 4th and Granville
Barry James app Castleton Sawers & Noble 326 Hastings W
Barry J A egg and creamery dept R F Stewart & Co Ltd 127 Water
Barry Jas F acct Wallace Fisheries Ltd 1001, 736 Granville
Barry J H of Ash & Barry 608, 543 Granville
Barry Nick pool room 244 Hastings E
Bars Thos moulder Wallace Fdry Co Granville Island
Barss A F U of B C 11th and Willow
Barss P blacksmith helper Vulcan Iron Works Ltd Granville Island
Barter E clerk Woodward Dept Stores Ltd 101 Hastings W
Barter A J dir Woods Ltd 160 Cordova W and 301 Hastings W
Barter Frank P acct Johnson & Reeve 407 Hastings W
Barton Harriet S steno British Timber Corp Ltd 806, 525 Seymour
Barter Jas chauffeur Kelly Douglas & Co Ltd 367 Water
Bartlett Lyman mgr Columbia Furnishing Co 782 Hastings E
Bartlett A L checker CPR yards
Bartlett & Barber real estate 590 Richards
Bartlett G warehouseman Kelly Douglas & Co Ltd 367 Water
Bartlett Kathleen B bkpr Faulds Financial and Travel Bureau Ltd 626 Hastings W
Bartlett J emp Barrett Co Ltd 10th and Arbutus
Bartlett W J blacksmith CPR shops
Bartlett W J clerk customs postal parcels 701 Hastings W
Bartley John travelling buyer Albert Kerr Co Ltd 43 Alexandra
Bartley W J mgr Mark Fisher Sons & Co 420 Cordova W
Barton C motorman BCER
Barton C T freight carp CPR shops
Barton Doris steno Oppenheimer Bros Ltd 134 Abbott
Barton G B coach carp CPR coach yard
Barton Geo F asst sec-treas Western Power Co of Canada 606, 198 Hastings W
Barton J chef CPR dining car dept foot Drake
Barton Jessie R steno Russell Hancox & Anderson 1000, 850 Hastings W
Barton Kathleen F steno Helliwell Maclachlan & Co 708, 525 Seymour
Barton R shipper Western Grocers Ltd 97 Water
Barton Robt druggist Browne & Beaton 1201 Granville
Barton W cataloguer Carnegie Library 401 Main
Barton Walter shoemaker 3701 Hastings E
Barton Wm teller Union Bank of Canada 450 Hastings W
Bartow Wm J prop Double Tread Tire Co 429 Howe
Barwick Emma L order clerk J Hanbury & Co Ltd 4th and Gran
Barwick M B auditor BCER 425 Carrall
Barwick W S chemist Van Eng Wks Ltd 599 6th W
Barwis Major W B spec agt Manufacturers Life Insurance Co 1021, 736 Granville
Barwise W R chief clerk right of way CPR
Barzman H meats 527 Georgia E
Barzman Miss parceller D Spencer
Baserin J app Daily Province 142 Hastings W
Baserin Theodore prop Klondike Cafe 214 Carrall
Basham J T paper cutter Smith Davidson & Wright Homer and Davie
Basham Miss K saleswoman H B Co
Basiren Alice clerk Norman G Cull 695 Granville
Basque Chemical Production Co Ltd G J Hammond pres 509 Richards
Bass A A mgr Eastern Bicycle & Motorcycle Repair Shop 616 Robson
Bassi N confectioner 329 Carrall
Bassett Mrs E grocer and delicatessen 511 Georgia W
Bastedo W F warehouse foreman Massey-Harris Co Ltd 869 Beatty
Bastow Emily opr B C Tel Co 776 Seymour
Batcheler Miss O steno South Van Mun Hall 43rd and Fraser
Batchelor Ariadne pupil nurse Van Gen Hosp 10th and Heather
Batchelor H C conductor BCER
Bate H stockman F W Woolworth & Co Ltd 609 Hastings W
Bate Miss M seamstress H B Co
Bateman E emp BCER
Bateman Edna steno Bank of Nova Scotia 602 Hastings W
Bateman E W agt right of way lease and gas dept CPR depot
Bateman H trucker local freight CPR
Bateman J A clerk CPR telg 428 Hastings W
Bateman J A music teacher 1022 Nelson
Bateman J C C app hlpr CPR shops
Bateman Miss L cashier H B Co
Bateman May M steno right of way CPR
Bateman R clerk Bank of Montreal 501 Hastings W
Bateman S W right of way and lease agent CPR
Bates Arthur J salesman Ames Holden McCready Ltd 125 Pender W
Bates A emp Wood Vallance Leggat Ltd 573 Carrall
Bates Doris pupil nurse Van Gen Hosp 10th and Heather
Bates Flora steno B C Permanent Loan Co 330 Pender W
Bates J emp BCER
Bates Miss C C steno Royal Bank of Canada 400 Hastings W
Bath Miss Elsie sausage dept P Burns & Co Ltd foot Woodland
Bath F inspector of boilers Public Works Dept Prov Court House
Bath G letter carrier post office

BATISTE COSTUME CO. (THE) Manufacturers of Silk Suits, Dresses, Etc. 809 Mercantile Bldg, 318 Homer St. (See Side Lines.)

Batiste Miss E prop Batiste Costume Co 809, 318 Homer
Baltazar F chief CPR dining car dept foot Drake
Batley Albert E janitor Bank of Montreal 586 Granville
Batley T piler local freight CPR

SUCCESS
Business College
Limited
Business
Shorthand
Typewriting
Clerical
Secretarial
Combined
Beginners
and Higher
Accountancy
Courses
Main & 10th
Vancouver, B.C.

Victoria Lumber and Manufacturing Co. Ltd.

Chemainus, B. C.

LONG TIMBERS **DEEP JOISTS**

We Manufacture

Fir, Spruce, Cedar Hemlock Lumber

Also

SHINGLES AND LATH

Perfect Manufacture Uniform Grades

20,000,000 feet in our yards and sheds insure prompt shipments.

SALES REPRESENTATIVES

Alberta:
H. S. PERKINS
Lougheed Bldg.
Calgary, Alta.

Saskatchewan:
E. R. SUTHERLAND
213 Canada Bldg.
Saskatoon, Sask.

Manitoba:
STOUT & McNEIL
Winnipeg, Man.

Batt Walter asst mgr New York Outfitters 143 Hastings W
Battery House Ltd Wm Izett Walker gen mgr and dir 800 Pender W
Battmore Apts W C Marshall prop 217 Cordova E
Battersby — — c o d office D Spencer Ltd
Battersby A driver D Spencer Ltd
Battersby John F clerk Belding Paul Corticelli Ltd 531 Granville
Battershill Rev W H G vicar St Nicolas parish hall 3800 Triumph
Battiscombe J B P acct Hotel Vancouver Granville and Georgia
Battista Felix Fashion Shoe Shine 71 Hastings E
Battistoni L tailor 804 Main
Battle C S timber broker 616, 744 Hastings W
Battye R clerk Gordon Drysdale Ltd 575 Granville
Baty H parceller D Spencer Ltd
Bauer Fred W real estate mining and sec Midway Columbia Oil Co Ltd 619, 744 Hastings W
Bauer Wm A surveyer and pres Midway Col Oil Co Ltd 619, 744 Hastings W
Baumgart Israel tailor and custom pants maker 203, 305 Cambie
Baum J L Co J L Baum prop furniture dealer 1022 Granville
Baum J L prop of J L Baum Co 1022 Granville
Bawden H printer Hotel Vancouver Granville and Georgia
Bawden Machine Co of Toronto Ltd J W Thompson & Co B C rep 708, 510 Hastings W
Bawden Pump Co of Toronto Ltd J W Thompson B C rep 708, 510 Hastings W
Baxter J emp J Leckie Co Ltd 220 Cambie
Bay Fred E moulder Vivian Gas Engine Works 1090 6th W
Bayfield (F J) & Harvey (A G) barristers and solicitors 703, 543 Granville

BAYFIELD G. F. M.D., C.M., L.R. C.P. & S. Edi. Physician and Surgeon. Office, 4, 633 Hastings West.

Bayley Chas foreman stereo dept Daily Province 142 Hastings W
Bayley E printer Daily Province 142 Hastings W
Bayley Mrs E bindery The Sun 137 Pender W
Bayley S A conductor BCER
Bayley W stereo Daily Province 142 Hastings W
Baylis W foreman awning dept C H Jones & Son Ltd 20-22 Water
Bayly C salesman Dicksons Importing Teaa & Coffee Co 317 Columbia
Bayne Bros dental laboratories S N Bayne and B Bayne 423, 718 Gran
Bayne B of Bayne Bros 423, 718 Granville
Bayne J R (Buster) mfrs agt 401, 751 Granville
Bayne Margaret W supt Prov Ind School for Girls 800 Cassiar
Bayne S N of Bayne Bros 423, 718 Granville
Baynes E G of Baynes & Horie 836 Howe
Baynes W salesman Shelly Bros Ltd 601 10th W

BAYNES & HORIE.
E. G. Baynes and W. M. Horie. Contractors. 836 Howe.

Baynton Miss P grocery packer H B Co
Baytree Tea Rooms Mrs M P Bain prop 765 Robson
Baxter A stockman F W Woolworth Co Ltd 609 Hastings W
Baxter Crissie saleslady Yamato Silk 460 Granville
Baxter Henry bus rep Canadian Conservatory of Music 663 Gran
Baxter H J watchmaker 1804 4th W
Baxter J E S sec Cut-to-Fit Building Co Ltd 1013, 837 Hastings W
Baxter M clerk Woodward Dept Stores Ltd 101 Hastings W
Baxter Robt H cashier North American Life Assurance Co 470 Granville
Baxter Miss S I opr B C Tel Co 776 Seymour
Baxter T S of Baxter & Wright 126 Hastings E
Baxter Wm box maker Swift Canadian Co Ltd 17 Water
Baxter & Wright furniture T S Baxter and Peter Wright furniture 126 Hastings E
Bazett A H asst mgr Dominion Bank 207 Hastings W
B B B (Canada) Ltd wholesale tobacco 800, 325 Howe
B C A Junk Co M Stainlager mgr 27 Pender W

B. C. MANUFACTURERS' ASSN.
James Ramsay, Pres.; James Hart, Sec. 724, 744 Hastings W.

Beach Ave Shipyard McDonald & Marpole props 964 Beach
Beach of D S Terminal City Tailors 5, 812 Robson
Beach Gladys Gordon Drysdale Ltd 575 Granville
Beach G C M porter D Spencer Ltd
Beach H C conductor BCER
Beach Marion G clerk American Railway Express Co 318 Granville
Beach Maud steno E A Morris Ltd 435 Hastings W
Beach Mrs A emp J Leckie Co Ltd 220 Cambie
Beach W G clerk local freight CPR
Beaconsfield Apts Vancouver Financial Corp Ltd agts 884 Bute
Beaconsfield Hygienic Dairy T W Price and H Green props 905 24th
Beatle Lieut Stanley A of Triangle Co of Can 1422, 510 Hastings W
Beady Wm J of Wilson-Beady Ltd 415, 739 Hastings W
Beal A emp J Leckie Co Ltd 220 Cambie
Beal Edwin A grocer 1468 Kingsway
Beall Miss N saleswoman H B Co
Beall Chas nail dept Morrison Steel & Wire Co Ltd Granville Island
Beames W S steno J S Foy & Sons Ltd 1045 Hamilton
Beamish R emp Rat Portage Lumber Co Ltd 1816 Granville
Bean F E letter carrier post office
Beard Douglas candy makers helper Kelly Douglas Co Ltd 1106 Mainland
Beard Harry stableman Merchants Cartage Co 146 Water
Beardmore V G messenger Henry Birks & Sons Ltd 710 Granville
Beare Miss E saleswoman H B Co
Bearing Supply House Geo Wade mgr ball and roller bearings 620 Howe
Bears W painter CPR shops
Beaseley Leslie painters app Tupper & Steele Ltd 1669 3rd W

Vancouver Drug Co.
Limited
ORIGINAL CUT-RATE DRUGGISTS
MAIL ORDERS A SPECIALTY
6 Stores
Main Store:
405 Hastings St. West
Vancouver, B. C.

K. K. GARAGE
Auto Garage
Accessories
Repairs
Gas and Battery Charging Stations
Acetylene Welding
Vulcanizing
Blacksmithing
AUTOS FOR HIRE
Chevrolet and Dodge Cars
ABBOTSFORD

WALLACE SHIPYARDS

LIMITED

Engineers Shipbuilders Ship Repairers

Capacity Marine Ways—2500 Tons Deadweight

Capacity Marine Ways—1000 Tons Deadweight

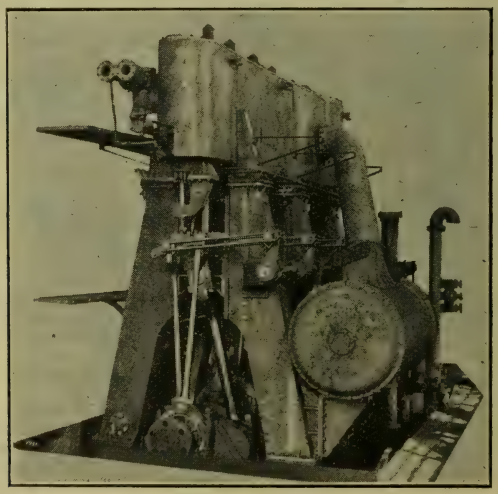

MANGANESE BRONZE BRASS AND GREY IRON CASTINGS

City Office: Credit Foncier Building ..... Seymour 2182

Foundry: Granville Island ..... Seymour 3015

Works: North Vancouver ..... North Van 102-3-4-5

Beasley A mach shop BCER
Beasley Fred cream dept Nelson & Shakespeare Ltd 150 Alexander
Beasley John engineer Pilkington Bros Ltd 102 Powell
Beasley P emp J Hanbury & Co Ltd 4th and Granville
Beath C clerk soldiers civil re-establishment 402 Pender W
Beath David health insp city hall
Beaton A A acct Standard Motors Ltd 240 Kingsway
Beaton Anna app Mrs E Lynch cor Smythe and Howe
Beaton D motorman BCER
Beaton D J artist B C Printing & Litho Ltd 901 Homer
Beaton Dan M saw mill supt Robertson & Hackett Sawmills Ltd 1550 Granville

BEATON, F. W.
Tailor and Military Outfitters. 563 Georgia W.

Beaton H mach shop BCER
Beaton James A of Browne & Beaton 500 Main 1201 Granville
Beaton Jennie fitter Gordon Drysdale 575 Granville
Beaton John clerk Rae The Shoe Man 139 Hastings W
Beaton (Wellington) & Hemsworth (John H) mining brokers 31, 553 Granville
Beattie G N lino opr Daily Province 142 Hastings W
Beattie Walter dispenser Van Gen Hosp 10th and Heather
Beattie W A conductor BCER
Beattie W E chief employment clerk soldiers civil re-establishment 402 Pender W
Beattle John helper fndry dept Van Eng Works Ltd 599 6th W
Beattner C R shoe repairer 531 Dunsmuir
Beatty M & Sons Ltd mfrs hoisting machinery Robt Hamilton & Co agts 615, 602 Hastings W
Beaudette A J mining engineer 908, 736 Granville
Beatty W boom man Alberta Lumber Co Ltd 790 6th W
Beatty Wm H salesman McTaggarts Grocery 792 Granville
Beaty Miss E M saleswoman H B Co
Beaudett Joos W L clerk Pacific Coast Fire Ins Co 330 Pender W
Beaudette A J mining engineer
Beaufort Aileen steno Northwest Supplies Ltd 1022, 510 Hastings W
Beaumont A motorman BCER
Beaumont A sash and door dept Robertson & Hackett Sawmills Ltd 1550 Granville
Beaumont Apts S Beaumont prop 2404 Heather
Beaumont Arthur motorcycle repairer 731 Broadway W
Beaumont Miss E grocery packer H B Co
Beaumont R bindery The Sun 167 Pender W
Beaumont S prop Beaumont Apts 2404 Heather
Beauscomb May app J W Taylor & Co 417 Hastings W
Beavan T Wolseley porter Dominion Express Co 440 Hastings W
Beaven Thos L dist mgr organizing dept IOF 105, 198 Hastings W
Beaver Cove Lumber & Pulp Co Ltd W H White pres and mgr Geo C Pratt sec mill and camp at Beaver Cove B C mfrs of rough and dressed lumber and pulp kraft 806, 626 Pender W
Beaver Creek Timber Co Ltd D A McCaskill mgr E D Kingsley pres 313, 744 Hastings W
Beaver Fire Insurance Co of Winnipeg Waghorn Gwynn & Co Ltd gen agts 300 Pender W
Beaver Furniture Co Ltd mfrs of dining room furniture W Cline agt 1150 Hamilton
Beaver Grocery Sam McElroy prop 2401 Granville
Beaver Rooms 204 Carrall
Beaverman H prop City Junk Co 716 Main
Beazley E H mng-dir Union SS Co of B C Ltd Union wharf ft Carrall
Bebee A barber Yale Hotel 1300 Granville
Beck A E KC barrister 601, 543 Granville
Beck B junior Merchants Bank of Canada 500 Granville
Beck E chief clerk Hotel Vancouver Granville and Georgia
Beck G L junior Standard Bank of Canada 504 Hastings W
Beck H S foreman bindery The Sun 167 Pender W
Beck Jas E of Killam & Beck 102, 744 Hastings W
Beck Marion L student A E Beck 601, 543 Granville
Beck T conductor SD & P car CPR foot Drake
Beck T E conductor BCER
Beck W asst mgr salmon dept Evans Coleman & Evans Ltd foot Columbia
Becker J T sec Anderson Logging Co and Booth Logging Co 802, 16 Hastings E
Becker O M shipwright Northern Construction Co Ltd foot Carrall
Beckerton Edgar steel erector 415, 602 Hastings W
Beckett C H salesman L M Diether Coal Co Ltd 1527 Main
Beckett J H clk PO
Beckett N finishing room Restmore Mnfg Co Ltd Parker and Glen
Becklake F clk D Spencer Ltd
Beckos B D prop Newport Cafe 1228 Granville
Beckwith W H coach carp CPR shops
Bed Jas bus mng The Campaigner 1, 416 Pender E
Bedard Louise teacher French and Italian 1005 Burrard
Bedbrook C A agt Continental Life Ins Co 508, 736 Granville
Beddall J D carpenter office and store fittings 1030 Beach
Beddeson Dorothy opr B C Tel Co 776 Seymour
Bedding W shed checker local frt CPR
Bedlington R G & Co Ltd R G Bedlington mgr wholesale brkrs importers and exporter 345 Water
Bedlington R G mng dir R G Bedlington & Co Ltd 345 Water
Bee Barber Shop J A Hickey prop 1164 Granville
Bee Wm Neil mechanical engineer Coughlan's shipyard Front and Columbia
Beebe C N travelling salesman Can Westinghouse Co Ltd 601, 602 Hastings W
Beech J bakery 2309 Granville
Beech Walter traveling salesman Can Metal Co Ltd 1428 Granville

Hayward & Dods
Limited
Plumbers and Steamfitters
PHONES
1854
3908L
3910R
927 Fort Street
Victoria, B.C.

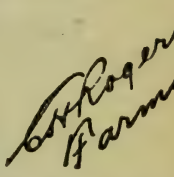

Complete list of
FARMS

Thoroughly inspected acreage and farms in settled districts near Vancouver and Westminster.

Full particulars, maps, values, etc.

414 Seymour Street
Vancouver, B.C.

W. T. WATSON

Established 1905

Electrical—MODELS and TOYS—Mechanical

Watson Canadian Toys

Locomotives
Steam Shovels
Dump Wagons
Pacific Coaster Car
Watson Pacific Speeder
Watson Trundle Toy
Horses and Carts
Fire Trucks and Ladders, etc.
New Designs

Wheels used are the Watson Patent Unbreakable Wood-metal Wheels. Roller bearings used throughout.

Mail Orders Solicited

W. T. WATSON

Phone Seymour 3148

616 DAVIE STREET VANCOUVER, B. C.

Beecher Fred L pres Fresh Water Sand & Gravel Co Ltd 407, 198 Hastings W
Beecher Fredk L vice-pres British American Bond Corp Ltd 198 Hastings W
Beeke Mrs A mgr Womans Bakery 1172 Granville
Beeman Mrs H Circulating Carnegie Library 401 Main
Beeman Herbt librarian Vancr Bd of Trade 402 Pender W
Beenham W emp J Leckie Co Ltd 220 Cambie
Beesley Dorothy opr B C Tel Co 776 Seymour
Beeson Helen waitress restaurant CPR depot
Beeston A W agt Mnfctrs Life Ins Co 1021, 736 Granville
Beeston G K asst eng B C Hydrometric Survey Dom Govt Waterpower Branch 213 Hastings E
Beetham E genl supt CPOS Ltd CPR depot
Beetlestone P J salesman Giant Motor Truck Co 1391 Granville at Pacific
Beeton Walter of Merritt & Beeton 2250 4th W
Begbie Geo S clerk supts dept Canadian Bank of Commerce 698 Hastings W
Begg F Bruce vice-pres Begg Motor Co Ltd 1062-1082 Georgia W
Begg F M city salesman Western Grocers Ltd 97 Water
Begg Frank R pres Begg Motor Co Ltd 1062-1082 Georgia W

BEGG MOTOR CO., LTD. Frank R. Begg, Pres.; F. Bruce Begg, Mng.-Dir. British Columbia Distributors Cadillac, Hudson, Dodge Bros. and Chevrolet Motor Cars, and Republic Trucks. 1062-1082 Georgia W. (See Advt.)

Begg J shipper Shelly Bros Ltd 601 10th W
Begg W baker Shelly Bros Ltd 601 10th W
Behar Joseph grocer 702 Richards
Beilby R laborer P Burns & Co Ltd ft of Woodland
Belch Fred G emp Fraser Valley Dairies Ltd 405 8th W
Belcher W watchmaker 103, 404 Abbott
Beldam M J clk Royal Bank 402 Main
Beldam W H vulcanizer Pacific Rubber Tire Co 1327 Granville

BELDING PAUL CORTICELLI LTD. LTD. B. L. Waddell, Prov. Mgr. Silk Manufacturers. 531 Granville.

Beldon Jessie M sec Loewen Harvey & Preston Ltd 427 Hamilton
Belknap G emp BCER
Belknap Judd teamster Benke & Wood Ltd 157 Water
Bellamy Willa millinery J W Taylor & Co 417 Hastings W
Bell Mrs tailoress J A Lange 719 Pender W
Bell A boilermakers helper Vulcan Iron Works Ltd Granville Island
Bell Alex of Ingram Bell & Co 431 Seymour
Bell Alex C clk Bank of Montreal 586 Granville
Bell A L pres Cleland-Dibble Engraving Co Ltd 500 Beatty
Bell Miss A M supervisor B C Tel Co 776 Seymour
Bell Adna M domestic science tchr
Bell Alex ins dept Royal Fin Corp Ltd 703, 470 Granville
Bell Alex constable City Police 236 Cordova E
Bell's Art Store H W Bell prop 721 Georgia W
Bell Augustus carpenter Easthope Bros 1729 Georgia W
Bell C emp BCER
Bell Chas M dir Fraser Valley Milk Producers' Assn 1327, 510 Hastings W
Bell Chas D agt Imperial Life Assce Co 46, 640 Hastings W
Bell C P grocer 1122 Davie
Bell Daisy steno Dom Govt Taxation Office 505 Hastings W
Bell D J physician 3615 Albert
Bell D M mgr Bell Plumbing & Heating Co 105 Broadway E
Bell E sign writer H B Co
Bell E motorman BCER
Bell E W millwright Laminated Materials 7706 Windsor
Bell F G asst pur agt J Coughlan & Sons 195 Front
Bell G Langtry mgr phonograph dept The Kent Piano Co Ltd 558 Granville
Bell Geo chauffeur B C Breweries Ltd 12th and Yew
Bell Mrs G R shorthand teacher Sprott-Shaw Business Inst 336 Hastings W
Bell Harry U prop Norfolk Rooms 876 Granville
Bell Harry V doorman Maple Leaf Theatre 881 Granville
Bell H W prop Bell's Art Store 721 Georgia W
Bell Ivy steno B C Equipment Co Ltd 609, 602 Hastings W
Bell J A A lumberman J S Emerson 607, 774 Hastings W
Bell J B clk PO
Bell J M & Son props Western Broom Works 631 15th E
Bell J N branch mgr Canadian Ingersoll Rand Co Ltd 780 Beatty
Bell Jas V sec Nat Circulation Co Molsons Bank Chambers
Bell John D mgr Pemberton & Son 418 Howe
Bell Miss K saleswoman H B Co
Bell Laurence R clk Vancr Drug Co Ltd Broadway and Granville
Bell L O senior opr B C Tel Co 776 Seymour
Bell Nellie steno R F S Novelty Co 892 Granville
Bell Nellie clk Dom Rubber System (Pacific) Ltd 337 Water
Bell Plumbing & Heating Co D M Bell mgr 105 Broadway E
Bell Richard bkpr Vancr Lumber Co Ltd 2005 Cambie S end Connaught bridge
Bell Robt S floor salesman Gault Bros Ltd 361 Water
Bell Robt tailor J Gass 627 Granville
Bell Robt J Buttar & Chiene 902, 626 Pender W
Bell T A bottler B C Breweries Ltd 12th and Yew
Bell T A elec worker CPR shops
Bell Thos prop Parkdale Apartments 830 Jackson
Bell Thos furniture packer Independent Van & Storage Co Ltd 762 Beatty

THE AP QUALITY

The
Acme Press
Limited
PRINTERS and BINDERS
Office Stationery
Loose Leaf Systems
Advertising Booklets Catalogues, Etc.
753 View Street
Victoria, B.C.

Jackson's
BRAIDING AND EMBROIDERY IS UNEXCELLED
We specialize in all kinds of braiding and embroidery from your own or original designs for
DRESSES, SUITS and NECKWEAR
Buttons covered in any shape or size.
555 Granville St.
Vancouver, B. C.

RICHARD V. WINCH, President

FREDERICK A. FUTCHER, General Manager and Secretary

Directors:
RICHARD F. WINCH, CHARLES V. WINCH and HENRY B. HOLLAND

R. V. WINCH & Co, Limited

Founded 1860

ROYAL SWEDISH VICE-CONSULATE
LONDON AGENCY, 70 BASINGHALL STREET, E. C.

COMMISSION MERCHANTS

Importers, Salmon Canners, Shipping Insurance, Financial and Estate Agents

---

Merchandise Department:

Agents in British Columbia for:

Curtis's and Harvey's Gunpowders and Celebrated "Amberite" Cartridges; Wilkins' Wire Rope Co. Ltd. "Bull Dog" Brand Steel Wire Ropes of all descriptions.

Managing Agents:

Northern B. C. Fisheries Limited

Canneries at Namu, Kimsquit, Bella Coola, Mill Bay, Port Edward, Kumeon and Port Essington, B. C.

Sawmill and Box Factory at Namu, B. C.

Insurance Department:

Fire, Marine, Life, Employers' Liability, Accident and Sickness Automobile, Boiler, Fidelity and Surety Bonds

Representing:

Royal Insurance Company, Limited, of Liverpool, England (Fire, Life and Marine)
London and Lancashire Fire Insurance Company, Limited, of Liverpool, England
Northern Assurance Company, Limited, of London, England (Fire and Marine)
London and Provincial Marine and General Insurance Company, Limited
Ocean Marine Insurance Company, Limited, of London, England
London Assurance Corporation, of London, England (Marine Dept.)
Boiler Inspection and Insurance Company of Canada
London and Lancashire Guarantee and Accident Company of Canada
National Surety Company of New York
Queen Insurance Company of America (Automobile Dept.)
North American Accident Insurance Company of Montreal

WINCH BUILDING, 739 Hastings Street West, VANCOUVER, B. C.
WINCH BUILDING, 640 Fort Street, VICTORIA, B. C.

Cable Address:
"ROBERTUS," VANCOUVER OR VICTORIA

Codes:
Watkins', Lieber's, A B C 4th and 5th Editions, A1, Scott's and Western Union

Bell Thos teamster Vancr Woodyard 2005 Cambie S end Connaught bridge
Bell Vera steno mayor's office City Hall
Bell Virgie pupil nurse Vancr Gen Hosp 10th and Heather
Bell Capt W supt tugboat and scow dept Evans Coleman & Evans Ltd ft Columbia
Bell Wm foreman Evans and Hastings 578 Seymour
Bell W G yardman CPR yards
Bell W G grocer 2607 Broadway W
Bellamy D H C barrister 401, 207 Hastings W
Bellas G C boilermaker helper Vulcan Iron Works Ltd Granville Island
Bellhouse E clk PO
Bell-Irving Dorothy pupil nurse Van Gen Hosp 10th and Heather

BELL-IRVING, H., & CO., LTD. Henry Bell-Irving, Pres. Agents for Anglo-British Columbia Packing Co., Ltd., Salmon Canners, 322 Richards.

Bell-Irving H & Co Ltd A McC Creery mgr fire and marine ins financial and real estate agts 322 Richards
Bell-Irving Henry pres H Bell-Irving & Co Ltd 322 Richards
Bellmont Apartments Ralph & Radermacher agts 1455 8th W
Bellmont Apartments Waghorn Gwynn & Co agts 1617 4th W
Belmont Surf Inlet Mines Ltd B G Hawkins asst sec (mines at Surf Inlet) 405 London Bldg
Bellview Apts A E Austin & Co agts 506 7th W
Bellview Apartments Toronto Gen Trusts Corp agts 1560 Nelson
Bellville Rooms S Shibuya mgr 261 Hastings E
Belt Line Repair Shop S A Lott prop 2040 Granville
Belyea A baker Shelly Bros Ltd 601 10th W
Belyea & Son Ernest H Belyea mgr wood coal teaming 28 Front E
Belyea Ernest H mgr Belyea & Son 28 Front E
Belyea Mrs H S grocer 2227 14th W
Belyea J F vice-pres Gordon & Belyea Ltd 148 Alexander
Belyea Margradel S bkpr J Hanbury & Co Ltd 4th and Granville
Benbow Mrs H A waitress D Spencer Ltd
Bender J M lino opr Daily Province 142 Hastings W
Bender Mrs M saleswoman H B Co
Bender Wm G mgr real est dept The Yorkshire & Can Trust Ltd 525 Seymour
Bendickson E mailer Daily Province 142 Hastings
Bendickson H pres Bendickson Logging Co Ltd 456 Seymour
Bendickson Logging Co Ltd H Bendickson pres and mgr J D Mather sec-treas plant at Hardwicke Islands 456 Seymour
Beney M L of Anderson & Beney 835 Nelson
Benge Rooms Joseph Champagne prop 912 Pender W
Benge J M dispenser Burns Drug Co Ltd 732 Granville
Benheim Apartments T H Calland agt 2186 Cornwall
Benjamin Mrs Emma of Elite Barber Shop 109 Cordova W
Benjamin H A prop Parks Rooms 151 Pender W
Benner E G acct Hy Disston & Sons Ltd 36 Powell
Benner H E mgr Henry Disston & Sons Ltd 36 Powell
Bennett C emp J Leckie Co Ltd 220 Cambie
Bennet D clothes cleaner and dyer 2606 4th W
Bennet Miss D clk Gutta Percha & Rubber Co 526 Beatty
Bennet Helen pupil nurse Vancr Gen Hosp 10th and Heather
Bennet Miss L waitress Vancr Hotel Granville and Georgia
Bennett C L mgr real estate and ins departs Dow Fraser Trust Co 122 Hastings W
Bennett E grocer 4004 Commercial
Bennett Edna opr B C Tel Co 776 Seymour
Bennett Edwin grocer 4004 Commercial
Bennett Effie E steno and acct A E Short 327, 739 Hastings W
Bennett F prop Junction Barber Shop 662 Kingsway
Bennett Frank carpenter Vancr Ship Yard Ltd 1877 Georgia W
Bennett F W waiter Vancr Hotel Granville and Georgia
Bennett Miss G clk D Spencer Ltd
Bennett G W grocer and confctnr 761 Kingsway
Bennett H mach helper Can Northwest Steel Co Ltd Front E
Bennett H S clk Claman's Ltd 153 Hastings W
Bennett Miss I dressmaking Gordon Drysdale Ltd 575 Granville
Bennett J supt Can Govt Elevator ft Salsbury
Bennett J chief mail clk CPR statn
Bennett J steel fitter Can Northwest Steel Co Ltd Front E
Bennett J H shipwright Northern Constn Co Ltd ft Carrall
Bennett John clk PO
Bennett Joseph H salesman C W Nunley Ltd 118 Cordova W
Bennett J S salesman H B Co
Bennett Madame K vocal teacher Can Conservatory of Music 663 Granville
Bennett Miss M clk D Spencer Ltd
Bennett Nellie steno Milne & Middleton Ltd 347 Water
Bennett Norman printers helper J V Gehrke Co Ltd 651 Granville
Bennett P J barber shop 40 Hastings W

BENNETT & SON Thos. Bennett and Geo. Bennett. Furniture Manufacturers. 1256 Union. (See Advt.)

Bennett's Transfer Wm Simpson mgr 97 Alexander
Bennett Taud J of T Bennett & Son 1256 Union
Bennett Timothy E mechanic Granville Optical Co 549 Granville
Bennett Wm chipper Wallace Fdry Co Ltd Granville Island
Benny A emp BCER
Benson Frank G oil broker 417 Pender W
Benson Geo of Benson's Pattern & Machine Works 309 Alexander

MORGAN McLANE & CO. LTD.
Real Estate
Insurance
Financial Agents
"We specialize in Fraser Valley Farm Lands"
513 Pender West
Vancouver, B. C.

Johnstone and Rowlands
Farms
Cattle Ranches
We have the largest listing of property in the interior of British Columbia.
Write us for information.
P.O. Box 518
Kamloops, B.C.

Cable Address:
"TUTELA"

Codes Used:
A B C 5th Edition
Western Union 5-Letter Edition
Bentley's

Dale & Company, Ltd.

MONTREAL TORONTO HALIFAX WINNIPEG
VANCOUVER

MARINE AND FIRE UNDERWRITERS

Marine (including War Risk), Explosion, Fire, Registered Mail, Motor Boat, Parcel Post, Death and Personal Injuries whilst Travelling in the War Zone
Building Risks a Specialty

GENERAL AGENTS FOR CANADA

Eagle Star and British Dominions Insurance Company, Limited, of London, England (Marine)

AGENTS FOR

National Benefit Assurance Co. Ltd., of London, England (Fire)
Fireman's Fund Insurance Company, of San Francisco (Fire, Marine and Automobile)
Globe & Rutgers Fire Insurance Co. (Marine)
United States Lloyds (Marine)
Yang-Tsze Insurance Association, Limited, of Shanghia, China (Marine)
Tokio Marine & Fire Insurance Co., Ltd. (Marine)
Queensland Insurance Company, Limited (Marine)
New Zealand Insurance Co. Ltd. (Marine)
Marsh & McLennan (Marine), New York
Parsons & Eggert, New York

B. G. D. PHILLIPS, Branch Manager

PHONES SEYMOUR 3252-3253

107-112 PACIFIC BUILDING

744 HASTINGS STREET WEST

Benson H C composing room The Daily World 445 Hastings W
Benson John sec Western Imperial Co Ltd 501, 525 Seymour
Benson John sec-treas Hill Ltd 1399 Granville
Benson Mrs I fur dept Restmore Mnfg Co Ltd Parker and Glen
Benson's Pattern & Machine Works Benson & Steedman props 309 Alexander
Benson W Pioneer Auto & C Wks 912 Richards
Benson Wm P prop Pioneer Auto & C Wks 912 Richards
Bensted John benchman Arbuthnot & Helmer 996 6th W
Bent Percy of The City Welders 111 Heatley
Bentall C mgr Dom Constn Co Ltd 203, 509 Richards
Bentley Miss B E supervisor B C Tel Co 776 Seymour
Bentley F foreman painter P Burns & Co Ltd ft of Woodland
Bentley F M clk PO
Bentley F M collector Scavenger Dept City Hall
Bentley G W emp BCER
Bentley Percy mgr Dom Photo Co 618 Granville
Bentley W H trucker local frt CPR
Benton G letter carrier PO
Benzie Jas A architect 722, 510 Hastings W
Berentsen Norman shipper Imperial Casket Co 425 Dufferin W
Beresford A H of Beresford Fish Market 1747 Commercial
Beresford Arthur H cutter West End Market 1191 Granville
Beresford Chas C of B C Leather & Findings Co Ltd 117 Pender W
Beresford's Fish Market A H Beresford prop 1747 Commercial
Beresford John W painter decorator 1019 Robson
Berettoni N ladies' and gent's tailor 500 Hastings E
Berezinsk Miss L cashier H B Co
Berezinsk Isaac designer Carstens Ltd 1206 Homer
Berg C of The Vimy Lunch 603 Pender W
Berg Chas auto repairing 824 Pender W
Berg Chas E mgr Guardian Inv Co Ltd 327, 510 Hastings W
Berg Gora clk Wistaria Sweet Shop 651 Hastings W
Bergeson A laborer CPR
Bergeron Noel clk Sam M Scott 693 Granville
Bergeron Pearl E of Mortell & Bergeron 901, 850 Hastings W
Bergman's Cafe G A Bergman prop 326 Abbott
Bergman G A prop Bergman's Cafe 326 Abbott
Berk R prop Spokane Rooms 561 Hastings E
Berkeley Cyril J chemist eng 2412 Alder
Berkinshaw N W mgr Bank of Nova Scotia 602 Hastings W
Bermingham R M acct Marine Dept Dom Govt 712 Pender W
Bernard A H clk CPR wharf
Bernard B L Customs clk Wood Vallance & Leggat 573 Carrall
Bernard Frank of Commercial Photo Co 44, 553 Granville
Bernard G ladies designer "Tom the Tailor" 524 Granville
Bernard Max jeweler 311 Carrall
Bernard S conductor BCER
Berner Albert E clk E A Morris Ltd 435 Hastings W
Bernet H & Co wholesale jeweler J S Bernet mgr 173 Cordova W
Bernet Joseph S mgr H Bernet & Co 173 Cordova W
Bernstein A F mng dir Nat Bond Corp Ltd 216, 837 Hastings W
Bernstein D prop Home Furniture Co 416 Main
Berquist Capt A tug boats and towing 713, 744 Hastings W
Berridge T W supt Balfour-Guthrie wharf Burrard Inlet ft Campbell
Berry Mrs housekeeper Yale Hotel 1300 Granville
Berry A casing dept P Burns & Co Ltd ft Woodland
Berry Alice candymaker Woods Candy Shop 767 Granville
Berry Elizabeth domestic science teacher
Berry Mrs F clk Vancr Drug Co Ltd 782 Granville
Berry F W letter carrier PO
Berry J A garage emp BCER
Berry J E emp BCER Prior
Berry Jas E bkpr J C Wilson Ltd 1068 Homer
Berry J K blksmith Shelly Bros Ltd 601 10th W
Berry J W coffee importer 423 Hamilton
Berry Miss M check clk C P Tel 428 Hastings W
Berry Owen machinist Crane Ltd 540 Beatty
Berry Robt articled student Buttar & Chiene 902, 626 Pender W
Berry Robt checker J Hanbury & Co Ltd 4th and Granville
Berry Vera clk Purch Dept CPR
Berry W eng Northern Constn Co Ltd ft Carrall
Berryman Wm S clk Sherwin-Williams Co 827 Powell
Bertalmio G helper Northern Construction Co Ltd ft Carrall
Berto Esther L steno Robertson Morris & Co Ltd 1127, 510 Hastings W
Berto F mechanic Brown Garage 634 Howe
Berto J B clk PO
Bertram Miss I steno Heaps & Sons 822, 837 Hastings W
Bertram T G grocer 1328 Lakewood
Bertram W N Monumental Works 4880 Fraser
Bertrand C A fruit confectionery and cigars 3384 Main
Bertrand F X mfrs steam engines Can Fairbanks-Morse Co Ltd distributors Robson and Beatty
Bertwhistle C instructor Soldiers' Civil Re-Establishment 402 Pender W
Berwick Jos clk Simson Balkwill & Co Ltd 101 Powell
Bescoby F E emp stm plant BCER
Besell Wm of P O Oyster & Chop House 724 Hastings W
Besswelle A prop French Hand Laundry 2120 Granville
Best Robt H local repr Ladies' Home Journal Saturday Evening Post Country Gentleman 830 Pender W
Best Victoria palmist 330 Homer
Best V C clk Soldiers' Civil Re-Establishment
Bestland Chas antique furniture and curios 1068 Granville
Beswick E steno CPR wharf
Betchel A E of Victoria Fishing Co Ltd Hinds wharf

Canada's Mildest Havana Cigar — At all First-class Dealers
PARSONS & REYNOLDS, Mfrs., 1022 Seymour St., Vancouver

G. G.
HEATHER
& CO. Limited
Furriers and
Taxidermists

¶ Makers of high-grade made-to-order or ready-to-wear furs of all kinds.

¶ We specialize in remodelling all fur garments.

1029
Granville Street
Vancouver, B. C.

WOOD, VALLANCE & LEGGAT, LTD.

Wholesale

Iron and Steel

Rylands "Famous British" Wire Rope,

Logging, Mining and Mill Supplies

We are Sole Distributors for B. C.

"We Serve You Best"

V. D. L. Tires

Veedol Oils and Greases

A Complete Stock of Automobile Accesosries

The Cream of the Canadian Market

MOFFAT STOVES AND RANGES

SHELF HARDWARE HEAVY

Cable Address: Wovaleg

A B C Code, 4th and 5th Editions; Western Union

PHONE SEYMOUR 7200

(Private Exchange Connecting all Departments)

573 Carrall St. Vancouver, B. C.

Betchel Harold clerk Simson Balkwill & Co Ltd 101 Powell
Betchel John furniture mfrs agt 509 Richards
Betchel J A of Victoria Fishing Co Ltd Hinds wharf
Betchley Arthur E auctioneer 1048 Granville
Bethell H J student at law with Wm D Carter & Co 20, 413 Gran
Bethune Alexandrina pupil nurse Van Gen Hosp 10th and Heather
Bethune J helper Northern Construction Co Ltd ft Carrall
Betsworth T spring dept Alaska B C Bedding Co Ltd 2034 11th W
Betterton E S of City Meat Market 714 Davie
Betterton P of City Meat Market 714 Davie
Bettlestone H clk H M Customs 326 Howe
Betts J N clk Wilson Shoe Store 157 Hastings W
Betty A E mgr scales valve steam goods and pipe department Can Fairbanks-Morse Co Ltd Robson and Beatty
Beveridge A J cashier Can Fairbanks-Morse Co Ltd Robson and Beatty
Beveridge G L buyer tea and coffee dept Wm Braid & Co 1086 Homer
Beveridge J G floor salesman Can Fairbanks-Morse Co Ltd Robson and Beatty
Beveridge Jas ledgerkeeper Simson Balkwill & Co Ltd 101 Powell
Beveridge J city salesman W H Malkin Co Ltd 57 Water
Beveridge Katherine music teacher 1036 Alberni
Beveridge W Fox clk H Bell-Irving & Co Ltd 322 Richards
Bevis Gladys steno supts dept Canadian Bank of Commerce 698 Hastings W
Beyerl Carl F engineer Beaver Cove Lumber & Pulp Co Ltd 806, 626 Pender W
Bezer J substn opr BCER
Bibbings Florence sub PO 3 Edwin J Galloway 940 Granville
Bibby E - teamster Fraser Valley Dairy 1170 Hornby
Bibby G clk CPR sta ticket office
Bickell Margaret M steno GTP 527 Granville
Bickell W J mgr Coast Quarries Ltd 909, 837 Hastings W
Bickford K C mach shop BCER
Bickford R C stock clk Fleck Bros Ltd 54 Cordova E
Bickford W G clk PO
Bicknell P G acct B C Packers Assn 517 Granville
Bicknelt Miss E waitress Vancr Hotel Granville and Georgia
Biddle Gladys steno Regal Film Ltd 304, 751 Granville
Biddick G head porter Vancr Hotel Granville and Georgia
Biddlecomb F C motorman BCER
Biddlecombe Geo asbestos worker H Baillie & Co 411 Cordova W
Bidlake P C sec Brooks-Bidlake Cedar Co Ltd 816, 525 Seymour
Bidlake R C gen mgr Brooks-Bidlake Cedar Co Ltd 806, 525 Seymour
Bidnell Frank eng Imperial Oil Ltd 234 Smythe
Bienaime Felix cigars and confectionery 1240½ Granville
Biggan Alice opr B C Tel Co 776 Seymour
Biggan F insptor of boilers Public Works Dept Prov Court House
Biggar I W carp BCER
Bigger H salesman Monarch Life Assurance Co 410, 470 Granville
Bigger H J sales mgr American Can Co Ltd Railway and Jackson
Bigger G G Estate jeweler 23 Hastings W Walter Robinson mgr
Biggins F acct Van Gen Hosp 10th and Heather
Biggs H St J of Employers Assn of B C 404, 850 Hastings W
Biggs Minnie opr B C Tel Co 776 Seymour
Biggs Percy of Western Specialty Ltd 572 Granville
Bigham J C asst buyer Wood Vallance & Leggat Ltd 573 Carrall
Biglin T H shoemaker 1116 Granville
Bigsby Harry W laborer Imperial Oil Ltd 234 Smythe
Biles G F motorman BCER
Biles H motorman BCER
Bill The Stove Man secondhand dealers 826 Main
Bills F M meat market 4152 Fraser
Bills H A bed dept Alaska B C Bedding Co Ltd 2034 11th W
Billing C A clk BCER 425 Carrall
Billings J mgr silks and dress goods D Spencer Ltd
Billings Wm H asst mgr ins dept H Bell-Irving & Co 322 Richards
Bindley R A clk PO
Bing Kees barber 21 Canton Alley
Bing R H clk BCER 425 Carrall
Bingarra Rooms Mrs Quinn prop 208 Union
Bingham Carl J clk American Ry Express Co 318 Granville
Bingham F A dry goods 2403 Main
Bingham F A salesman Wm Dick Ltd 33 Hastings E
Bingham F W motorman BCER
Bingham J fur dept Restmore Mfg Co Ltd Parker and Glen
Binmore H A sec-treas South Shore Lumber Co Ltd 1 Front W
Binney Chas salesman Donald H Bain Co 365 Water
Binnington Miss M G supts dept Bank of Montreal 586 Granville
Binns S C frt claims agt CPOS Ltd CPR depot
Binstead A T shipwright Northern Construction Co Ltd ft Carrall
Binsted Alice emp Ramsay Bros & Co Ltd 980 Powell
Bint Violet steno Plant Dept B C Tel Co Front and Wylie
Birbeck Mrs E A slswmn H B Co
Birch C E clk Board of Health City Hall
Birch Geo sec Comrades of Great War 1, 518 Hastings W
Birch S J secondhand dealer 2238 Granville
Birch W W mfrs agt dry goods lines 503, 318 Homer
Bird A motorman BCER
Bird Chas warehouseman Dom Exp Co 440 Hastings W
Bird Capt David mgr Victoria and Van Stevedoring Co Ltd ft Main
Bird Doris M steno Board of Pension Commissioners 201, 470 Granville
Bird F chauffeur Johnston Storage Co Ltd CNR frt office Main
Bird Francis C chief acct Whalen Pulp & Paper Mills Ltd 650 Pender W

Western Specialty Limited

Office Supplies

LOOSE-LEAF FORMS and BLANK BOOKS in all SIZES and RULINGS

Western Specialty Limited

572 Granville Street

Vancouver, B. C.

The World

Independent *Fearless* *Virile*

Full News Services
- Associated Press
- Canadian Press
- Australian Press
- New York Times, Chicago Tribune and Frank Simonds' Cables

A LEADER IN LOCAL NEWS

STRONG EDITORIAL FEATURES

THE ONLY COLORED COMIC SECTION IN BRITISH COLUMBIA

"BRINGING UP FATHER" in Colored Section, MUTT AND JEFF, UNCLE WIGGLY AND SCHOOL DAYS, DAILY

$4.00 a year, by mail. 50c a month, delivered

The World, Ltd.

VANCOUVER, B. C.

Bird H mechanic Can Fairbanks-Morse Co Ltd Robson and Beatty
Bird H Frank mgr Western Can Motorist and sec Vancr Auto Club 139 Hotel Vancouver
Bird H I of Bird Macdonald & Co 901, 837 Hastings W
Bird Harry J stdt Lucas & Lucas 1418, 510 Hastings W
Bird J Edward of Bird Macdonald & Co 901, 837 Hastings W
Bird L letter carrier PO
Bird Mrs Leata bkpr Gen Accident Assurance Co of Canada

BIRD, MACDONALD & CO.
J. Edward Bird, R. M. Macdonald and H. I. Bird. Barristers and Solicitors, 901, 837 Hastings W.

Bird W H emp Rat Portage Lumber Co Ltd 1816 Granville
Birdsall Walter baker Stevenson Bros 805 17th W
Birkenshaw H paper hanger Edward A Lee & Co 1216 7th E
Birkenshaw M country shipper J A Tepoorten Ltd 308 Water

BIRKS, HENRY, & SONS, LTD.
Geo. E. Trorey, Mng. Dir. Manufacturing Jewelers, Watchmakers and Opticians, Gold and Silversmiths. 710 Granville.

Birmingham A W acct B C Iowa Lumber Co 806, 525 Seymour
Birmingham J A agt Mutual Life of Canada 801, 402 Pender W
Birnie A frt painter CPR shops
Birnie F G conductor BCER
Birnie H conductor BCER
Birnie H mgr Prince Edward Apts 2316 Prince Edward
Birnie R boilermakers helper Vulcan Iron Works Granville Island
Birrell P L bkpr Smith Davidson & Wright Ltd Homer and Davie
Birtwistle E plate shear helper Can Northwest Steel Co Ltd Front E
Bisaillon Oscar grocer 1316 10th E
Bisbee A emp J Leckie Co Ltd 220 Cambie
Bishop & Christie Ltd D H Christie pres kodaks and photo supplies 421 Granville
Bishop A W mfrs agt (BBB Pipes) 800, 325 Howe
Bishop E G health inspr City Hall
Bishop F P pres Bishop Gaskell Co Ltd 1023 Granville
Bishop F W buyer cigars and tobacco H B Co
Bishop Capt Frank supt Victoria and Vancouver Stevedoring Co Ltd ft Main
Bishop Miss G phone exchange D Spencers Ltd
Bishop Gaskell Co Ltd F P Bishop pres Geo Gaskell vice-pres E W Harris sec-treas wallpapers and decorators 1023 Granville
Bishop H A dentist 203, 150 Hastings E
Bishop H F asst mgr East End Branch Royal Bank 400 Main
Bishop J advt dept The Daily World 445 Hastings W
Bishop J W confectionery and tobaccos 414 Vernon
Bishop & Kent G W Kent prop grocers 1853 Main
Bishop Louis foreman of engs Linde Can Refrigeration Co Ltd 500 Campbell
Bishop O P cutter J Goldstone 750 Dunsmuir
Bishop S warehouse asst H B Co
Bishop W E merchant tailor 164 Hastings W
Bislinger G prop Busy B second-hand store 609 Hastings E
Bislonden H painter and paper hanger D Spencers Ltd
Bissell W G city salesman Columbia Paper Co Ltd 1038 Hamilton
Bissell Wm G of Crosby & Bissell 306, 500 Beatty
Bissett Miss clk D Spencer Ltd
Bissett Miss G L opr B C Tel Co 776 Seymour
Bissett J D sec Vancr Dredging & Salvage Co 427 Seymour
Bissett John clk PO
Bissett W F travelling salesman Cassidys Ltd 929 Granville

BISSINGER & CO.
W. Jones, Mgr. Wool Pullers, Wool, Hide and Skin Dealers, 355-375 Dufferin W.

Bisson A W city salesman J A Tepoorten Ltd 308 Water
Bisson P J sheet metal worker Pacific Sheet Metal Works (Vancouver) Ltd Granville Island
Bjorke C J clk BCER 425 Carrall
Black Adam barber 546 Main
Black Archibald C of Banfield Gunther & Black 327 Seymour
Black Mrs A C clk David Spencer Ltd
Black A E vice-pres Owl Drug Co 199 Hastings E
Black Miss A H steno frt clms dept CPR depot
Black A P notary public 111, 404 Abbott
Black Mrs A P vice-pres Red Cross 163 Hastings W
Black A S clk PO
Black Archibald W mgr Union Bk Cordova branch 97 Cordova W
Black Bros Ltd W S Black mgr mnfrs of auto tops bodies commercial car bodies and attachments auto painting B C distributors Trustun Auto Truck attachment 1115 Homer
Black Miss B reporter The Sun 167 Pender W
Black Bear Sales Co lubricating oils greases paints varnishes Theo Kellner mgr 207, 543 Granville
Black Christina opr B C Tel Co 776 Seymour
Black David D jeweler E R Flewwelling 11, 18 Hastings W
Black Miss E cashier D Spencer Ltd
Black E I Tire Co E I Black prop 1250 Granville
Black G mgr Union Bank 97 Cordova W
Black Miss G steno Famous Cloak & Suit Co 623 Hastings W
Black Major Gordon B of Pacific Coast Lumberman 702, 744 Hastings W
Black Gordon T cigarmaker Parsons & Reynolds 1022 Seymour
Black H A painter P Burns & Co Ltd ft Woodland
Black H C H office boy Soldiers' Civil Re-establishment 402 Pender W
Black Jas agt frt claims dept CPR
Black Jas bkpr McLennan McFeely & Co Ltd 99 Cordova E
Black Jas mgr Hastings Shingle Co Ltd 1355 Powell
Black J B pres Black Bros Ltd 1115 Homer

Columbia Stump Pullers

Hand Power
Horse Power
Modern equipment for
LOGGING
MINING
LAND
CLEARING

Opsal Steel Co.

Quebec and Dufferin Sts.
VANCOUVER

You Know
MOORE LIGHT
is used all the world over as it is the recognized light for country districts.

R. M. Moore & Co. Ltd.
Lighting Devices Manufacturers
VANCOUVER B.C.

"ALASKA" BEDS and "ALASKA" BED SPRINGS

Together with the Famous

"OSTERMOOR" MATTRESS

GUARANTEE PERFECT REST AND MAKE BEDTIME WELCOME

All made in Vancouver by

THE ALASKA B. C. BEDDING CO., LTD.

VANCOUVER, B. C.

R. H. and W. F. BALL

LADIES' WEAR SPECIALISTS

802 Bower Building, 543 Granville St. VANCOUVER, B. C.

Business Phone—Seymour 702

Residence Phones—R. H. Ball, Seymour 72; W. F Ball, Seymour 3812

We Carry Stock of

Imported French Veilings, Malines, Dynamo Tulles, Silk Nets, etc., Underskirts, Children's Wear, High-class Neckwear, Seal Stoles, Waists, Silk Lingerie.

Registered Owners of "Aero Brand" Ladies' Wear

Selling Agents for

Wrinch, McLaren & Co., Toronto, Ont.—Smallwares, Notions, Leather Goods and Jewelry

Canadian Underskirt Co. Ltd., Toronto, Ont. — "Cucie" Brand Underskirts, "Billie Burke" Dresses, "Beauty" Bloomers

Western Cloak & Suit Co., Vancouver, B. C. — Ladies' Cloaks and Suits, Children's Wear

Black J D civil eng 203 19th W
Black J E dentist 34, 445 Granville
Black J S shipper Gutta Percha & Rubber Co 526 Beatty
Black Miss K circul Carnegie Library 401 Main
Black K city salesman Rainsford & Co Ltd 133 Water
Black Katherine tchr of piano 145 Broadway W
Black Miss K factory forelady Edward Lipsett 68 Water
Black Mrs M dept mgr Woodward Dept Stores Ltd 101 Hastings W
Black Margaret bookbinding A H Timms 230 14th E
Black Marion ins clk R V Winch & Co Ltd 739 Hastings W
Black Marjory opr B C Tel Co 776 Seymour
Black Mildred I C clk Imperial Oil Ltd 234 Smythe
Black Miss N insptr H B Co
Black Nellie emp Ramsay Bros & Co Ltd 980 Powell
Black P C clk treas dept City Hall
Black R E sec Black Bros Ltd 1115 Homer
Black Robt prop Broadway Market 1001 Broadway W
Black W motorman BCER
Black Wm meat cutter London Market 608 Granville
Black Wm L acct Universal Knitting Co Ltd 303 Pender W
Black W S mgr Black Bros Ltd 1115 Homer
Black & White Hat Shop A J Linforth mgr 100 Hastings W
Blackburn Mrs A E prop Invermay Lodge 828 Hastings W
Blackburn D dept mgr Woodward Dept Stores Ltd 101 Hastings W
Blackburn Miss E A opr B C Tel Co 776 Seymour
Blackburn J of Blackburn & Son 254 Broadway E
Blackburn Jean bkpr Fraser Valley Milk Producers' Assn 1327, 510 Hastings
Blackburn J scale repair dept Can Fairbanks-Morse Co Ltd Robson and Beatty
Blackburn May chocolate packer Kelly Confection Co Ltd 1106 Mainland
Blackburn & Son (J and Wilson Blackburn) florists 254 Broadway E
BlackBurn T W G agt Sun Life Assurance Co of Canada 711, 470 Granville
Blackburn Wilson of Blackburn & Son 254 Broadway E
Blackie C W woodworker Black Bros Ltd 1115 Homer
Blackie Miss D C senior supervisor B C Tel Co 776 Seymour
Blackie Miss Margaret chief opr B C Tel Co 776 Seymour
Blacklee C P check clk C P Tel 428 Hastings W
Blackman George T driver Fraser Valley Dairies Ltd 405 8th W
Blackman Miss E saleswmn H B Co
Blackman Fred foundry helper Wallace Foundry Co Ltd Granville Island
Blackman J moulder Wallace Fdry Co Ltd Granville Island
Blackmore E E architect 1003, 500 Beatty
Blackmun Miss R clk C P Tel 428 Hastings W
Blackmur Miss E steno Soldiers' Civil Re-est 402 Pender W
Blacknell L R pianist Mission Confectionery Co Ltd 722 Granville
Blackson S mgr American Cloak & Suit Co Ltd 301 Hastings W
Blackwell F bus office The Daily World 445 Hastings W
Blackwell R G yardman CPR yards
Blackwood Arthur E factory salesman Gault Bros Ltd 361 Water
Blackwood Jas fireman butter dept A P Slade & Co 199 Water
Blackwood John tmstr Royal Crown Soaps Ltd 308 Georgia E
Bladen H D prop Kozy Korner Cigar Stand entrance Birks bldg
Bladin K W improver fdry dept Van Eng Works Ltd 599 6th W
Blaes-Beal confectionery 630 Dunsmuir
Blagg G C oxydizer CPR shops
Blaikie J M bkpr Woodward Dept Stores Ltd 101 Hastings W
Blain Mrs A apmts 1930 Quebec
Blain A boilermaker 1147 Venables
Blain A A grocer 949 Nicola
Blain E steno McLennan McFeely & Co Ltd 99 Cordova E
Blain J W mach shop BCER
Blain Louise clk Burns Leather Goods Shop 519 Granville
Blain Peter foreman GNR Dock No 1 ft Campbell
Blair Apartments Edwards & Ames agts 389 Broadway E
Blair A bed dept Restmore Mnfg Co Parker and Glen
Blair A moulder Van Eng Works Ltd 599 6th W
Blair Miss A saleslady F W Woolworth Co Ltd 609 Hastings W
Blair D driller Vulcan Iron Works Ltd Granville Island
Blair & Deckman mfrs agts J Blair D C Deckman 606, 525 Seymour
Blair Edith nurse Van Gen Hosp 10th and Heather
Blair F clk CPR wharf
Blair Geo H supt Mountain View Cemetery 400 Fraser
Blair H finisher B C Hardwood Floors Ltd 2635 Granville
Blair J emp Van Lbr Co Ltd 2005 Cambie S end Connaught bridge
Blair J conductor BCER
Blair John F Blair & Deckman 606, 525 Seymour
Blair J A travelling salesman Holbrooks Ltd 1006 Mainland
Blair J A school board sec South Van Municipality 43rd and Fraser
Blair Miss K mailing clk Wood Vallance & Leggat Ltd 573 Carrall
Blair R roof mfg dept Pacific Roofing Co Ltd Granville Island
Blair S C clk PO (active service)
Blair W lino opr Daily Province 142 Hastings W
Blair W asst mgr steel iron and cannery supplies dept Evans Coleman & Evans Ltd ft Columbia
Blair Wm E constable City Police 286 Cordova E
Blake — — mail order dept D Spencer Ltd
Blake Miss B V insp H B Co
Blake Miss D M saleswoman H B Co
Blake Emerson salesman Edward Starke Shoe Co Ltd 566 Granville
Blake Miss G cashier H B Co
Blake G W letter carrier post office
Blake Miss H E opr B C Tel Co 776 Seymour

SUCCESS
Business College
Limited
Business
Shorthand
Typewriting
Clerical
Secretarial
Combined
Beginners
and Higher
Accountancy
Courses
Main & 10th
Vancouver, B.C.

Banfield, Gunther & Black, Limited

GENERAL AND FINANCIAL AGENTS

PROVINCIAL MANAGERS

Norwich Union Fire Insurance Society Limited
(Fire and Accident Insurance)

New York Underwriters' Agency
(Fire Insurance)

British and Canadian Underwriters
(Fire Insurance)

ACCIDENT BRANCH

Issues Special Policies covering
ACCIDENT, SICKNESS, PLATE GLASS AND AUTOMOBILES

Estates Managed Rents Collected

328 Seymour Street Vancouver, B. C.
Phone Seymour 153

Barber-Ellis, Limited

Lorne D. Graham, British Columbia Manager

ENVELOPE MAKERS AND PAPER DEALERS

Manufacturers of

"AIRCRAFT BOND"

1206 Homer Street Vancouver, B. C.

Blake Kathleen bkpr King Warehousing Co 1050 Hamilton
Blake Robt clerk Govt Agts Office Court House 800 Georgia W
Blake S E salesman Gavin Bros & Leigh 1000 Pender E
Blake Walter flyman Pantages Theatre 20 Hastings W
Blakeley G hostler CPR shops
Blakeley Jean steno Northern Electric Co Ltd 313 Water
Blackley J yardman CPR yards
Blakeley J M lino opr Daily Province 142 Hastings W
Blakey Robt clerk Invermay Lodge 828 Hastings W
Blakely Samuel M clerk Imperial Oil Ltd 234 Smythe
Blakely Willis moulder Opsal Steel Co Dufferin and Quebec
Blakey A emp Ramsay Bros & Co Ltd 980 Powell
Blakey May capsul maker B C Pharmacal Co Ltd 329 Railway
Blanchard Hilda saleslady Dall Real Lace Co 802 Granville
Blanchard H E transfer shipper D Spencer Ltd
Blanchard J (Young & Blanchard) 579 Richards
Blanchard S clerk Woodward Dept Stores Ltd 101 Hastings W
Blanche Babbit pupil nurse Van Gen Hosp 10th and Heather
Blanchet W L acct Board of Works city hall
Blanck David F Blancks Garage 809 Pender W
Blancks Garage David Blanck prop 809 Pender W
Bland G H checking clerk J Hanbury & Co Ltd 4th and Granville
Bland J W veterinary surgeon 1955 4th W
Bland T Noel (CA) Edwards Morgan & Co 705, 626 Pender W
Bland Wm Elgie consulting heating ventilation and sanitary engineer 428, 739 Hastings W
Blane-Malcolm C fire insurance 304, 509 Richards
Blane-Malcolm Co W B Blane and S. D. Malcolm fire insurance 509 Richards
Blane W B Blane-Malcolm Co 509 Richards
Blaney Chas E transpacific booking clerk CPOS Ltd pass dept CPR depot
Blaney Chas E sec-treas Transportation Club of Vancouver Ltd 5th floor 543 Hastings W
Blaney Miss E saleswoman H B Co
Blazier H conductor BCER
Bleakney T H prop Pan-Co-Vesta 547 Howe
Blenheim Court Diddes & Thomson props 1209 Jervis
Blenshoen R shoemaker 1928 Commercial
Blewett E supt Vancouver Machinery Depot Ltd 1155 6th W
Blewett G machinist Vancouver Machinery Depot Ltd 1155 6th W
Blick Mrs M J asst housekeeper Juvenile Detention Home
Bligh Eva nurse Van Gen Hosp 10th and Heather
Bliss D S of Balfour Hotel 435 Pender W
Bliss F M butcher 4152 Fraser
Bliss S chief police of S Van police dept Fraser and Wilson
Blockberger Ben emp Kelly Douglas & Co Ltd 367 Water
Blockberger F R prop Broadway Printers 319 Broadway E
Bloedel Stewart & Welch Ltd F C Riley mgr loggers 1308, 510 Hastings W
Bloedel J H pres Bloedel Stewart & Welch Ltd 1308, 510 Hastings W
Blomberg A supt Mainland Cedar Co Ltd 2005 Cambie S end Connaught bridge
Bloomfield Edgar barrister and solicitor 811-12, 850 Hastings W
Bloomfield Margaret steno Edwards & Ames 37, 413 Granville
Bloomfield Walter C sec Wilson Brady Ltd 415, 739 Hastings W
Bloomquist Edna presser French Way Cleaners 1167 Granville
Bloor G carman CPR shops
Blore Wm buyer Bissinger & Co 355 Dufferin W
Blossom W Ewart & Co accts and assignees 201, 198 Hastings W
Blott M salesman Edward Lipsett 68 Water
Blow B fish dealer 900 Granville
Blowes F C mechanic Dixon Motors Ltd 1291 Granville
Blue Mrs saleslady B C Outfitting Co 342 Hastings W
Blue Funel Line Quan On Jan Co Mar June Chinese pass agt 137 Pender E
Blue Funnel Motor Line Ltd Thos D Coldicutt mgr stage line interurban 338 Carrall
Blue Geo constable city police 236 Cordova E
Blue Ribbon Ltd importers of India and Ceylon teas Chas J Peters B C mgr 1043 Hastings W
Blumberger S physician 111, 193 Hastings E
Blumer Jacob J realty broker 1109, 207 Hastings W
Blundall W H mgr Standard Dyeing and Cleaning Co 439 Dunsmuir
Blundell Bertram jewelery factory worker Henry Birks & Sons Ltd 710 Granville
Blundell Douglas mechanic Dixon Motors Ltd 1291 Granville
Blunt O yardman CPR yards
Blurton E H clerk CPR wharf
Blurton H J buyer Sheenman Fur Co 169 Cordova W
Blygh A collector dept of collections Prov Court House
Boag Allen prop York House 1666 6th W
Boak (H W C) & King (H De W) barristers and solicitors 613, 744 Hastings W
Boak H W C of Boak & King 613, 744 Hastings W
BOARD OF TRADE (VANCOUVER) C. Spencer, Pres.; W. J. Blake Wilson, Vice-Pres.; W. E. Payne, Sec. 402 Pender W.
Boardley J W asst acct local freight CPR
Boardman C gen foreman PGE Ry 325 Howe
Boardman C W comp room Daily World 445 Hastings W
Boardman Helen acct Western Div National Council YMCA 708, 402 Pender W
Boardman W T drggst 610 Victoria
Bobbett A asst chef restaurant CPR depot
Bobeoff M prop Pacific Tailors 615 Main

Vancouver Drug Co. Limited
ORIGINAL CUT-RATE DRUGGISTS
MAIL ORDERS A SPECIALTY
6 Stores
Main Store:
405 Hastings St. West
Vancouver, B. C.

Monarch Real Estate
LIMITED
"A Reliable Firm for Good Investments."
MORTGAGES
BONDS
LOANS
BUSINESS CHANCES
Phone Sey. 509
407 Granville St.
Vancouver, B.C.

CONTINENTAL MOTOR CO.

J. I. Taylor, Managing Director **Limited**

Distributors for

Standard Motor Trucks
Commercial Motor Trucks

Trucks for All Purposes—Lumbering, Mining and all Commercial Uses

HARROUN PASSENGER CARS

The Roomiest Medium-priced Car on the Market

Dealers Wanted to Represent Us in the Best Centres

1260 Granville Street **VANCOUVER, B. C.**

CRADOCKS

Mining Ropes and Lower Tonnage Operating Costs

Direct from Manufacturer to the Mine

Cradock Rope Composition, a Product of 30 Years' Development

Brattice Cloth (Non-inflammable)

GEORGE CRADOCK & COMPANY

(British Columbia)
Limited

175 CORDOVA STREET VANCOUVER, B. C.

Phone Seymour 1456

GEO. S. PETTAPIECE, Managing Director

Bockhold Ralph mechanic Center & Hanna Ltd 1049 Georgia W
Bodega Hotel T Taylor prop 233 Carrall
Bodger W clerk D Spencer Ltd
Bodicia L track greaser BCER
Bodie & Co Chas A Bodie financial brokers 317 Pender W
Bodie Chas A of Bodie & Co 317 Pender W
Bodkin H checker CPR wharf
Bodie Janie L clerk Bank Montreal 586 Granville
Bodwell A M fruits and confectionery 4144 Fraser
Bodwell F K junior Dominion Bank 207 Hastings W
Boddy W F dry goods notions boots shoes and mens furnishings 1874 Powell
Body S clerk local freight CPR

BOE, B, LTD.
B. Boe, Prop. Plumbing and Heating. 132 Cordova W.

Boe B prop Boe Ltd 132 Cordova W
Boe Chas driver C W Nunley Ltd 118 Cordova W
Boe Edw driver C W Nunley Ltd 118 Cordova W
Boeckler August fireman Cedar Cove Sash & Door Co Ltd 1101 6th W
Boecher G H clerk post office
Boerner Mrs Lottie mgr Couver Lunch Cafe 38 Hastings W
Boetes C sty fireman CPR shops

BOGARDUS-WICKENS, LTD.
A. P. Bogardus, Pres.; C. A. Wickens, Vice-Pres.; E. R. Wilson, Mgr. Wholesale and Retail Glass and Paints. Office and Warehouse, 1000 Homer. Retail Store, 878 Granville.

Bogardus A P pres Bogardus-Wickens Ltd 878 Granvill
Bogart Cecil K mgr Electrical aMnitenance Co 737 Pender W
Bogart — — asst mgr D Spencer
Bogart J carpenter Union SS Co of B C Ltd Union wharf foot Carrall
Boggie Alex warehouseman Vancouver Ice & Cold Storage Co Ltd 11 Gore
Boggie Thos foreman wheat dept Tupper & Steele Ltd 1669 3rd W
Boggs Miss china painting 7, 812 Robson
Boggs Dr A H U of B C economics 11th and Willow
Boggs Edw druggist 1850 Commercial
Bogres G confectioner 601 Cambie
Bohle J C comp room Daily World 445 Hastings W
Boiler Inspector & Insurance Co of Canada R V Winch & Co Ltd gen agts 739 Hastings W
Boisse Laura waitress McLeods Cafe 476 Granville
Bolam & Co timber brokers and sawmill brokers 322 Pender W
Bolam Robt of Bolam & Co 322 Pender W
Bolduc M J mgr Kelly Confection Co Ltd 1106 Mainland
Boler A asst mailer Daily Province 142 Hastings W
Boleskie John blacksmith Opsal Steel Co Dufferin and Quebec
Bollert Ernest B Jr travelling salesman Vancouver Knitting Co Ltd 78 Dufferin E
Bollert E B Sr travelling salesman Vancouver Knitting Co Ltd 78 Dufferin E
Bollert Ernest B agt Imperial Life Assurance Co of Canada 46, 640 Hastings W
Bollert E R & Sons mfrs agts raincoats knitted goods store display forms and fixtures lace goods 501, 318 Homer
Bolney Frank barber Hotel Vancouver Barber Shop
Bolster J E city salesman J A Tepoorten Ltd 308 Water
Bolt Miss B B steno Douglas Mackay & Co 728, 470 Granville
Bolt John smokehouse Swift Canadian Co Ltd 17 Water
Bolton A clerk CPR wharf
Bolton Elmer MD CM physician and surgeon 12, 615 Hastings W
Bolton F clerk BCER 425 Carrall
Bolton G dept mgr Woodward Dept Stores Ltd 101 Hastings W
Bolton H O (West Coast Co) 107, 525 Seymour
Bolton Louise clerk Robert McDonald 413 Hastings W
Bolton M E messenger post office inspectors office 701 Hastings W
Bolton W dist 5 foreman Board of Works city hall
Bombay Trading Co A Marchand prop grocers 922 Powell
Bonaventure Apts Geo Moscrop mgr 1041 Comox
Bonanza Rooms 1012 Main
Bond A mattress stitcher Restmore Mfg Co Ltd Parker and Glen
Bond Miss A messenger H B Co
Bond Frederick jewelery factory worker Henry Birks & Sons Ltd 710 Granville
Bond & Fryer Ltd Philip Bond pres and mng-dir importers and exporters 522, 837 Hastings W
Bond J C emp BCER
Bond J J constable investigation dept CPR
Bond Philip of Bond & Fryer 522, 837 Hastings W
Bond & Sweet Bayfield & Harvey agts 703, 543 Granville
Bone Robt mgr Montreal Trust Co 408 Homer
Bone Wm contr H T Devine Co 103, 525 Seymour
Bonner Gilbert mech Con Motors Ltd 1230 Georgia W
Bonner John jewelery factory worker Henry Birks & Sons Ltd 710 Granville
Bonner Miss M B opr B C Tel Co 776 Seymour
Bonner S R clerk BCER 425 Carrall
Bonner Thos dispenser R C Purdy Ltd 675 Granville
Bonnett Albert warehouseman Dominion Exp Co 440 Hastings W
Bonnet Shop (The) Miss Billy Iliff prop 2601 Main
Bonney John upholsterer D C Timewell 1223 Granville
Bonney S salesman Shelly Bros Ltd 601 10th W
Bonnycastle W R hydro electrical engineer 1028, 510 Hastings W
Bon Accord Rooms H W W Taylor mgr 1235 Hornby
Bon Accord Tea and Coffee Co Wm Tonner prop 3104 Prince Edward
Bon Ton Tailors Jacob Venogrodsky prop 807 Pender W
Bon Ton Steam Dye Works tailors P Levey prop 1147 Burrard
Bonython Ethel clerk Irish Linen Store 533 Granville
Boodle John engineer Vancouver Ice & Cold Storage Co Ltd 11 Gore

Hayward & Dods
Limited
Plumbers and Steamfitters
PHONES
1854
3908L
3910R
927 Fort Street
Victoria, B.C.

Bishop Farms
Complete list of
FARMS
CHICKEN RANCHES
FRUIT FARMS
VEGETABLE GARDENS
DAIRIES
throughout the better settled districts of the province.
Complete lists, maps, etc.
414
Seymour Street
Vancouver, B. C.

"THE BRITISH COLUMBIA FARMER"

(Formerly Fruit and Farm Magazine)
Official Organ of the United Farmers of British Columbia

A practical paper for practical farmers. Carefully edited—specially adapted to British Columbia conditions, covering every phase of agriculture in the province. Special departments devoted to General Farming, Stock-raising, Dairying, Fruit-growing, Poultry, Gardening, Bee-keeping, etc.

Each issue contains timely articles from leading agriculturists, each a specialist in his own particular line, illustrating approved methods for increasing production, minimizing labor, expense and loss, and promoting efficiency in every department of agricultural effort.

THE BRITISH COLUMBIA FARMER has the official recognition and hearty support of all the leading agricultural organizations in British Columbia, and contains news of the doings of the various local branches in every section of the province.

The paper that is read by all the best farmers, because it is interesting, up-to-date and helpful—the paper that is used by the leading advertisers because it brings results.

Subscription price, $1.00 per year.

427 Rogers Building **Vancouver, B. C.**

Brown, Fraser & Co., Ltd.

Importers and Jobbers

Hardware Specialties

Manufacturers' Agents for
FiReCo Ranges and Heaters
Connors Washing Machines and Wringers
St. Mary's Wood Handles
Cobourg Cocoa Mats and Matting
Superior Electric Irons, Grills, Heaters, Etc.
Tin, Galvanized and Enamelled Ware — Garden Tools — Lawn Mowers — Viking Cream Separators—Automobile Accessories

MINING, MUNICIPAL AND CONTRACTORS' EQUIPMENT AND SUPPLIES

1150 Homer Street **VANCOUVER, B.C.**

Book D K Correct Clothes Clothier 117 Hastings W
Booker Campbell & Whipple Ltd contractors W H Lightfoot mgr 35, 413 Granville
Booker Margaret ledger Imperial Bank of Canada 84 Hastings W
Booker Miss P clerk Gordon Drysdale Ltd 575 Granville
Booker Thos grocer 4075 Georgia E
Boon W canvasser The Sun 167 Pender W
Boond Miss D saleswoman H B Co
Boond Miss D M saleswoman H B Co
Boorman Monteith Vincent H E Boorman Major Monteith and E E Vincent general brokers 325, 739 Hastings W
Boorman H E mgr-dir Consolidated Fish & By-Products 324, 739 Hastings W
Booteria Shoe Store J J Stubbs mgr 104 Cordova W
Bootery (The) W R Bacon and R E McLaren boots and shoes 681 Granville
Booth Laura A confectionery 1509 4th W
Booth Anne examiner Universal Knitting Co Ltd 303 Pender W
Booth A boilermaker helper CPR shops
Booth C train clerk railway mail service
Booth Beatrice opr B C Tel Co 776 Seymour
Booth E caretaker Van Exhibition Assn 214, 404 Abbott
Booth F G mgr Cunningham Drug Store 2600 4th W
Booth G A eng BCER 425 Carrall
Booth H janitor Edward A Lee & Co 1216 7th E
Booth J city delivery D Spencer Ltd
Booth John H prop Arona Rooms 42 Cordova E
Booth Leslie clerk B C Sugar Refy Co Ltd 1028 Powell
Booth Lottie E steno post office railway mail service 701 Hast W
Booth Logging Co Ltd J T Becker sec 802, 16 Hastings E
Booth Milner Ltd financial agents 445 Granville
Booth Nora emp of J G Gehrke Co Ltd 651 Granville
Booth R J organizer National War Savings Committee 615, 837 Hastings W
Booth Richard radman double seamer dept American Can Co Ltd Railway and Jackson
Boothroyd J Forrest opr Maple Leaf Theatre 881 Granville
Borassa A floor man Brown Garage 634 Howe
Borden Line Transportatioon Co Dodwell & Co reps 609, 525 Seymour
Borden Milk Co Ltd J W Nunn and M N Kelley joint mgrs for B C 365 Cordova W
Borden L E medical officer soldiers civil re-estabment 402 Pender W
Bordewick Hans H acct Barrett Co Ltd 10th and Arbutus
Bordignon J shipwright Northern Construction Co Ltd foot Carrall
Bordol F helper Northern Construction Co Ltd foot Carrall
Bordwick B city salesman Dom Rub System (Pacific) Ltd 337 Water
Borgesson A moulder app Mainland Eng Co Ltd 422 Railway
Borgford H steno McLennan McFeely & Co Ltd 99 Cordova E
Borland A elevator opr CPR station
Borland Alfred H student-at-law W G Anderson 604, 736 Granville
Borland D G chief clerk soldier civil re-establishment 402 Pender W
Borland Frank L asst chief clerk Mainland Trnsfr Co 94 Pender W
Borland J of Borland & Trousdale 101-103, 177 Hastings E
Borland Miss M teller Royal Bank of Canada 400 Hastings W
Borland Robt J mgr export and import dept Dingwall Cotts & Co 414, 744 Hastings W
Borland Robt J importer 509 Richards
Borland & Trousdale real estate and insurance J Borland and P W Trousdale 101, 177 Hastings E
Boris Matas bkpr Watson Bros Fishing & Packing Co Ltd Granville Island
Borrie W J clerk city hall
Borrowman A clerk Royal Bank of Canada 400 Hastings W
Borsato G emp Vancouver Lumber Co Ltd 2005 Cambie S end Connaught bridge
Borthwick J D clerk Bank of Montreal 586 Granville
Borthwick W G floor slsmn Hayward & Scott 117 Water
Bosane F emp Bissinger & Co 355 Dufferin W
Bosley T C efficiency eng BCER 425 Carrall
Boss A G machinist Schaake Co Ltd Granville Island
Bossley Mrs N clerk D Spencer Ltd
Bossons J H of Province Furniture Mfg Co foot Victoria
Boston Cafe 151 Cordova W
Boston Insurance C fire insurance A Z DeLong gen agts 805, 837 Hastings W
Boston Insurance Co Macaulay & Nicolls B C agts 746 Hastings W
Boston American (The) ladies and mens tailors J Weinberg prop 725 Nelson
Boswell Christine opr B C Tel Co 776 Seymour
Bosworth Frank mgr Hillcrest Branch of Royal Bank of Canada 3298 Main
Bothamley A teacher violin 779 25th E
Bothamley Albert violin teacher Canadian Conservatory of Music 663 Granville
Bothe J laborer CPR
Botfield J trackman BCER
Bothwell J teamster Van Eng Wrks Ltd 599 6th W
Bothwell W J timekeeper Board of Works city hall
Bothwick & Killick grocers 6271 Fraser
Botsworth Florence clerk Gordon Drysdale Ltd 575 Granville
Bott Harold machinist Mainland Eng Co Ltd 422 Railway
Bott W C conductor BCER
Botterell T H captain fire dept
Bouchard D hide foreman P Burns & Co foot Woodland
Bouchard G conductor SD & P car CPR foot Drake
Boucher Alexina T steno foreign freight CPR depot
Boucher Dr R B physician 414, 718 Granville
Boughen E J prop Pacific Garage & Repair Shop 1195 Davie
Boughton Geo E bkpr R V Winch & Co Ltd 739 Hastings W

THE AP QUALITY
The
Acme
Press
Limited
PRINTERS
and BINDERS
Office Stationery
Loose Leaf Systems
Advertising Booklets Catalogues, Etc.
753 View Street
Victoria, B.C.

Jackson's
BRAIDING AND EMBROIDERY IS UNEXCELLED
We specialize in all kinds of braiding and embroidery from your own or original designs for
DRESSES, SUITS and NECKWEAR
Buttons covered in any shape or size.
555 Granville St.
Vancouver, B. C.

Superior Service *Reliable Repairs*

Washing and Polishing Cars

BROWN GARAGE

DIEBOLT & SONS, Proprietors

Repairs, Accessories, Storage, Superior Greasing Service
Gasoline, Oil Etc.

634 Howe Street
Just north of C. P. R. Hotel

Phone Seymour 2350 VANCOUVER, B. C.

Established 1898

CAMPBELL'S

Security Fireproof Storage & Moving Company Limited

CHAS. E. CAMPBELL, Manager

Offices: 857 Beatty Street Phone: Seymour 7360

Finest Transfer Equipment in Vancouver

HOUSEHOLD FURNITURE

Moved--Packed--Shipped--Stored

MOVING— in padded "Car-Vans"—auto and horse-drawn.

PACKING— for storage or shipment, by experts, using only clean, new, sanitary materials.

SHIPPING— to any point in the world by our "Pool-Car" System, which saves the shipper from 25 to 40 per cent. in freight charges.

STORAGE— We have the finest storage warehouses in Canada—Absolutely Fireproof—Private Locked Compartments—"Silver Vaults"—"Safety Deposit Boxes"—"Piano Room"—"Special Trunk Sections," etc.

Every facility for the proper handling of carload shipments (or less) for Storage, Cartage, Forwarding or Distributing

Boult R organizer Nat War Savings Committee 615, 837 Hastings W
Boultbee W W sec-treas Johnson Wharf Co Ltd Johnson's wharf foot Columbia
Boulter C M conductor BCER
Boulter H S motorman BCER
Boulter J shipwright Northern Construction Co Ltd foot Carrall
Boulter T mechanic Northern Construction Co Ltd foot Carrall
Boulter Winifred opr B C Tel Co 776 Seymour
Boulton C clerk CPR wharf
Boulton C T salesman Shelly Bros Ltd 601 10th W
Boulton Roobt T prop First Avenue Grocery 1703 Commercial
Boulton W city salesman W H Malkin Co Ltd 57 Water
Boundary Bay Holding Co S A Thompson mgr 430 Homer
Bounds Frank 2nd-hand store 1524 4th W
Bourget Anna B milliner Patrick Millinery Co 532 Granville
Bourget Genette milliner Patrick Millinery Co 532 Granville
Bourget P cleaner CPR station
Bourne Alfred boat builder 1869 Georgia W
Bourne Clayton A dir Dominion Shingle & Cedar Co Ltd 924, 736 Granville
Bourne Frank auto driver Chapmans Motor Cartage 82 Water
Bourne H A of Bourne & McDonald 722, 470 Granville
Bourne J engineer False Creek Lumber Co Ltd Oak and 6th
Bourne John D supt car men CPR stores foot Drake

BOURNE & McDONALD
Barristers and Solicitors, 722-25, 470 Granville.

Bourne V A letter carrier post office (on active service)
Bourne W sub station opr BCER
Bourner J F clerk BCER 425 Carrall
Borque C carriage works 153 Cordova E
Borque Jos a deputy sheriff Attorney Generals dept Prov Court House
Boutel Arthur A cashier Vancouver Lumber Co Ltd 2005 Cambie S end Connaught bridge
Boutell J team track local freight CPR
Boutillier F Le conductor BCER
Bouton Mrs J barber 307 Main
Bouts S clerk CPR station ticket office
Bouts salesman Clark & Stuart Co Ltd 320 Seymour
Bouvette Miss E M opr B C Tel Co 776 Seymour
Bovet L baker H B Co
Boving Geo instr in agronomy dept of agriculture U of B C 10th and Laurel
Boving P A U of B C 11th and Willow agronomy dept of agr
Bowan Oscar of Bowans Storage 829 Powell
Bowcott G clerk Woodward Dept Stores Ltd 101 Hastings W
Bowden R of Granville Realty Co 2226 Granville
Bowden W D clerk Merchants Bonk of Canada 500 Granville
Bowell S R egg dept foreman P Burns & Co Ltd foot Woodland
Bowell W P clerk Clamans Ltd 153 Hastings W
Bowen Bros Ltd mens furnishers W E and D O Bowen prop 523 Gran
Bowen C conductor BCER
Bowen D O of Bowen Bros 523 Granville
Bowen W E of Bowen Bros 523 Granville
Bowena Copper Mine Ltd (mines on Bowen Island) C M Oliver mgr 419, 470 Granville
Bower Ray C clerk Robert McDonald 413 Hastings W
Bower Edith steno Atlantic-Pacific Lumber Co 715, 744 Hastings W
Bower H W clerk CPR telg 428 Hastings W
Bowers Rubber Works mfrs garden hose MacPherson & Teetzel agts 1290 Homer
Bowers A bottler B C Breweries Ltd 12th and Yew
Bowers Geo killing dept P Burns & Co Ltd foot Woodland
Bowers Geo vice-pres Pioneer Coffee & Spice Mills Ltd 562 Beatty
Bowers H salesman Shelly Bros Ltd 601 10th W
Bowers M sawyer Harbor Lumber Co foot Salsbury
Bowers R city salesman Tupper & Steele Ltd 1669 3rd W
Bowering F emp Ramsay Bros & Co Ltd 980 Powell
Bowering H O G driver fire dept
Bowers C H asst gen pass agt CPR depot
Bowes Douglas articled student Edwards Morgan & Co 705, 626 Pender W
Bowes F W Co F W Bowes prop mfrs window shades 1037 Gran
Bowes F W prop F W Boes Co 1037 Granville
Bowes I train clerk railway mail service
Boowes Music House Ltd J W Bowes mgr J E Bowes sec 10 Hastings E
Bowes J E sec Bowes Music House Ltd 10 Hastings E
Bowes J W mgr Bowes Music House Ltd 10 Hastings E
Bowes Jas travelling salesman Vancouver Scale and Butchers Supply Co Ltd 1 Water
Bowes Robt shipper Vancouver Scale and Butchers Supply Co Ltd 1 Water
Bowes Violet F L steno foreign freight CPR depot
Bowes W F clerk post office
Bowes W McB salesman Fletcher Bros Ltd 633 Granville
Bowie Jas of Kitsilano Investment Co 2782 4th W
Bowie J C mgr Crown Dental Laboratory 306, 615 Pender W
Bowker W pressman Daily Province 142 Hastings W
Bowman Ethel steno Fletcher Bros Ltd 633 Granville
Bowman Frank engineer Alaska B C Bedding Co Ltd 2034 11th W
Bowman Fredk P acct Prudential Trust Co Ltd 456 Seymour
Bowman F P acct Prudential Trust Co Ltd 456 Seymour

BOWMAN, JOSEPH H.
Architect and Appraiser. 914, 525 Seymour.

Bowman Louise telp opr Bank of Nova Scotia 602 Hastings W
Bowman Mrs mattress dept Alaska B C Bedding Co Ltd 2034 11th W
Bowman Storage Oscar Bowman prop 829 Powell

MORGAN McLANE & CO. LTD.
Real Estate
Insurance
Financial Agents
"We specialize in Fraser Valley Farm Lands"
513 Pender West
Vancouver, B. C.

Johnstone and Rowlands
Farms
CattleRanches
We have the largest listing of property in the interior of British Columbia.
Write us for information.
P.O. Box 518
Kamloops, B.C.

Canadian Bag Co. Ltd.

Head Office: Montreal

Factories: Montreal, Toronto, Winnipeg and Vancouver

Manufacturers of all kinds of

JUTE AND COTTON BAGS

We Handle Jute and Flax Twines

PRINTING A SPECIALTY

1152 MAINLAND STREET VANCOUVER, B. C.

THE CANADA PERMANENT TRUST COMPANY

Which is under the same direction and management as the

CANADA PERMANENT MORTGAGE CORPORATION

will be pleased to serve you in any of the various capacities in which a Trust Company may be of service.

IT IS EMPOWERED TO ACT AS

Executor or Trustee of an estate left under Will.
Administrator.
Agent for Executors or Administrators.
Trustee under Trust Deeds, Marriage Settlements, Endowments, etc.
Financial Agent for the Management of Property, Collection of Rents, Dividends, Coupons, or other Income, or for the Investment of Moneys, etc.
Guardian or Trustee for the Estates of Minors, etc.
Committee of the Estate of Persons Mentally Afflicted.
Trustee for Bond Issues.
Transfer Agent and Registrar.

All Interviews and Correspondence Confidential

HEAD OFFICE—TORONTO

BRITISH COLUMBIA BRANCH:

432 RICHARDS STREET VANCOUVER, B. C.

Manager—GEORGE L. SMELLIE

Bowman O L clerk D Spencer Ltd
Bowman Thos foreman Cedar Cove Sash & Door Co Ltd 1101 6th W
Bow On Tong Co general merchants Long Yuen prop 13 Pender W
Bowness Mrs J N teacher Carleton school Kingsway
Bowron Miss E D opr B C Tel Co 776 Seymour
Bowron H salesman Shelly Bros Ltd 60 Lansdowne
Bowser B M freight carpenter CPR coach yard
Bowser J A sub foreman Northern Construction Co Ltd foot Carrall

BOWSER, REID, WALLBRIDGE, DOUGLAS & GIBSON.
Wm. John Bowser, K.C., M.P.P. Robie L. Reid, K.C.; David Stevenson Wallbridge, Alex H. Douglas and J. Goodwin Gibson. Barristers, Solicitors, Etc. Second Floor Yorkshire Bldg., 525 Seymour St.

Bowser S F & Co Inc mfrs of oil tanks and pumps S G Adams B C mgr 569 Richards
Bowser William John KC MPP of Bowser Reid Wallbridge Douglas & Gibson 2nd floor Yorkshire bldg
Bowyer Joshua engineer Normal school 11th and Ash
Bow Yuen Co tailors 277 Pender E
Box A L watch factory worker Henry Birks & Sons Ltd 710 Granville
Box Myrtle machine opr Vancouver Knitting Co Ltd 78 Dufferin E
Box W turner J Hanbury & Co Ltd 4th and Granville
Boxall Alfred tailor Thomas Foster & Co Ltd 514 Granville
Boxall E salesman Shelly Bros Ltd 601 10th W
Boxall E A prop Collingwood Nursery Archimedes Collingwood E
Boyce C F civil engineer 891 Chilco
Boyce C F mgr steel dept Balfour Guthrie & Co 739 Hastings W
Boyce D machine boltmaker CPR shops
Boyce P machine helper Canadian Northwest Steel Co Ltd Front E
Boyd A emp BCER 13th Ave
Boyd A R clerk CPR wharf
Boyd Charlotte steno Russell Hancox & Anderson 1000, 850 Hast W
Boyd E J barrister 509 Richards
Boyd Edw M office mgr Northern Construction Co foot Carrall
Boyd F C machine helper Canadian Northwest Steel Co Ltd Front E
Boyd Geo baker and confectioner 2199 Granville
Boyd H H supt CPR
Boyd Jas diamond driller Sidney E Junkins Ltd 309 CPR station
Boyd John city ambulance driver
Boyd J F shipper R S Ford Co Ltd 300 Water
Boyd John P insp U S Immigration 207, 850 Hastings W
Boyd John W insurance broker 516, 510 Hastings W
Boyd J W printer 131 Hastings W
Boyd L clerk Woodward Dept Stores Ltd 101 Hastings W
Boyd L comp room Daily World 445 Hastings W
Boyd Margaret steno Bank of Hamilton 300 Hastings W
Boyd Minnie steno Russell Hancox & Anderson 1000, 850 Hastings W
Boyd Phillips & Co B G D Phillips mgr average adjusters 108, 744 Hastings W
Boyd R chemist B C Sugar Refnry Co Ltd 1028 Powell
Boyd R M asst mgr Royal Bank of Canada 400 Hastings W
Boyd Wilfred painter and decorator 728 Homer
Boyd Wm prop Commercial Hotel 330-40 Cambie
Boyd Wm city salesman John Phillips & Co 1228 Hamilton
Boyer Ambrose machinery app W Johnson Sash & Door Factory 854 6th W
Boyer Geo machine man Cedar Cove Sash & Door Co Ltd 1101 6th W
Boyer R H mgr Swastika Pharmacy 399 Powell
Boyers John warehouseman Robertson Godson Co Ltd 572 Beatty
Boyes F D clerk National Drug & Chemical Co Ltd 796 Beatty
Boylau Mrs clerk D Spencer Ltd
Boyles Bros F T Newton mgr diamond drillers 813, 718 Gran
Boyle J B drugs cor 4th and Alma
Boyle Patrick M prop "Pats Canteen" 1120 Granville
Boyle Dr R C physician 915, 736 Granville
Boyle R D head tallyman Vancouver Lumber Co Ltd 2005 Cambie S end Connaught bridge
Boyle Miss Sadie music teacher Canadian Conservatory of Music 663 Granville
Boyle W C opr CPR telg 428 Hasting W
Boyle W R buyer mantles suits and furs H B Co
Boynton F J mgr coal dept Evans Coleman & Evans Ltd foot Columbia
Boynton H killing dept P Burns & Co Ltd foot Woodland
Boynton O L mgr Summit Lake Lumber Co 1206, 207 Hastings W
Boyt F W clerk post office
Brabazan Geo R cashier London Life Insurance Co 808, 626 Pender W
Brabbins Joshua auto body builder with G W Ribchester 1253 Howe
Bracco P casing dept P Burns & Co Ltd foot Woodland
Brace Wm upholsterer W C Timewell 1223 Granville
Brackenwagon T W trimmer Black Bros Ltd 1115 Homer
Brackman-Ker Milling Co Ltd mfrs B & K rolled oats flour dealers hay grain and feed F A Galbraith acting mgr foot Carrall
Bradbury A H prop English Bay Tea Rooms 1200 Denman
Bradbury Edw salesman C W Nunley Ltd 118 Cordova W
Bradbury H mailing room The Sun 167 Pender W
Bradbury John D salesman Edward Stark Shoe Co Ltd 566 Granville
Bradbury L W clerk D Spencer Ltd
Bradbury Nellie counter girl Couver Lunch Cafe 38 Hastings W
Braddick H G motorman BCER
Braddick Hilda steno Dom Govt taxation office 505 Hastings W
Braden Wm salesman A P Slade & Co 199 Water
Bradford J P service salesman Goodyear Tire & Rubber Co of Canada 1004 Homer
Bradley A watchmaker 447 Dunsmuir

REVERCOMB MOTOR CO.
Ford Repairs and Accessories
Phone 4919
933 Yates Street
Victoria, B.C.

G. G. HEATHER & CO. Limited
Furriers and Taxidermists
¶ Makers of high-grade made-to-order or ready-to-wear furs of all kinds.
¶ We specialize in remodelling all fur garments.
1029 Granville Street
Vancouver, B. C.

Cable Address: "Cannipco" Code Used: A B C, 5th Edition, Bentley

Telephone Seymour 839

Canadian Nippon Supply Co. Ltd.

IMPORTERS, EXPORTERS

GENERAL CONTRACTORS

MERCHANDISE BROKERS

337 Gore Avenue Vancouver, B. C.

CLARE BROS & CO.

Limited

Manufacturers of

LIGHTER DAY HIGH OVEN RANGES

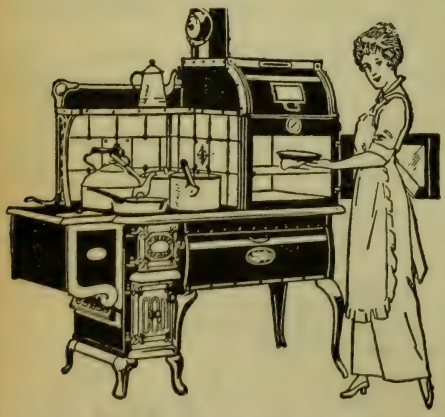

PENINSULAR

STOVES and RANGES

HECLA

FURNACES

1160 HAMILTON STREET VANCOUVER, B. C.

Bradley Miss A S insp H B Co
Bradley E conductor BCER
Bradley F clerk National Drug & Chemical Co Ltd 796 Beatty
Bradley G H mechanic Canadian Fairbanks-Morse Co Ltd Robson and Beatty
Bradley Jos shipper Tupper & Steele Ltd 1669 3rd W
Bradley Jos salesman Arnold & Quigley 546 Granville
Bradley L E asst acct Royal Bank of Canada 400 Main
Bradley Mathew A barber Vancouver Cigar Store 856 Granville
Bradley M fruits candies ice cream and soft drinks 807 Cambie
Bradley W W clerk Dom Govt taxation office 505 Hastings W
Bradner E M clerk customs postal parcels 701 Hastings W
Bradner F E clerk soldiers civil re-establishment 402 Pender W
Bradner John W janitor plant dept B C Tel Co Front and Wylie
Bradner Miss M E opr B C Tel Co 776 Seymour
Bradshaw A tailor Wm Dick Ltd 33 Hastings E
Bradshaw F E city salesman J C Wilson Ltd 1068 Homer
Bradshaw Mona steno Brooks-Bidlake Cedar Co Ltd 806, 525 Seymour
Bradshaw S mechanic Cornish & Cooper 245 Dufferin W
Bradsley Joel auctioneer 602 Robson
Bradstreet Co J H Amiss supt 313, 718 Granville
Bradwell H driller Vulcan Iron Works Ltd Granville Island
Bradwell W & Co Ltd mfrs life saving apparatus Canadian rep British Mfrs Corp 516, 470 Granville
Brady Allone dressmaking 1318 Granville
Brady M boot repairer 207½ Pender E
Bragg F H dining car steward CPR foot Drake
Bragg Mrs R dressmaking 886 Hornby
Braham B spring dept Alaska B C Bedding Co Ltd 2034 11th W
Braham C spring dept Alaska B C Bedding Co Ltd 2034 11th W
Braid A emp BCER
Braid Wm & Co J M Drainie mgr wholesale importers of teas coffees and spices coffee roasters and spice grinders 1084-86 Homer
Braidie Robt supt warehouse Imperial Oil Ltd 234 Smythe
Braidwoods Meat Market and Grocery W Braidwood prop 949 Commercial
Braidwood W prop Braidwoods Meat Market & Grocery 949 Commercial
Braim Miss M M opr B C Tel Co 776 Seymour
Braithwaite Athol E switchboard man plant dept B C Tel Co Front and Wylie
Braithwaite R emp Pacific Coast Pipe Co Ltd 1551 Granville
Brake A M sec Brake-Creedon Co Ltd 817 Pender W
Brake-Creedon Co Ltd R F Arnett pres wholesale paper woodworking machinery time recorders laundry machinery 817 Pender W
Brakenridge C civil engineer 614, 402 Pender W
Bramall Kingsley sec-treas National Mfrs Co Ltd 611, 509 Richards
Bramble F G conductor BCER
Bramley Jas patternmaker Opsal Steel Co Dufferin and Quebec
Bramley Tom warehouse Western Grocers Ltd 972 Water
Brammall F sec J Coughlan & Sons Columbia and Front
Branca P grocer 528 Main
Branch J T shop foreman Simons Canada Saw Co 554 Beatty
Brand J & Co seeds florists and nurseryman 723 Robson branch 526 Hastings W
Brand Jas of Brand & Co 723 Robson
Brand H G clerk BCER 425 Carrall
Brandon Frank supt Canada Metal Co Ltd 1428 Granville
Brandon F letter carrier post office
Brandner E A salesman Canadian Johns-Manville Co Ltd 738 Hastings W
Brandram-Henderson Ltd mfrs B-H H English paint Wood Vallance & Leggat Ltd B C dist 573 Carrall
Brandram - Henderson of B C Ltd Geo E Smith mgr corroders and grinders of white lead mfrs of paints varnishes dry colors lead products etc 919, 470 Granville
Branscombe E J salesman Monarch Real Estate Ltd 507 Granville
Brankin D B probation officer
Branston Chas & Co mfrs x-ray electro medical apparatus Mac Andrew Jamieson Eng Co 1031, 626 Pender W
Branston Mrs prop Gem Grocery 1119 Pender W
Branwell W desk sergt S Van police dept Fraser and Wilson
Brasell R supt P Burns & Co Ltd foot Woodland
Brash T head sawyer Rat Portage Lumber Co Ltd 1816 Granville
Brasmack Mrs M 2nd-hand dealer 617 Main
Brasnick Clara steno Tupper & Bull 628 Pender W
Bratley O motorman BCER
Bratt R F night clerk Hotel Vancouver Granville and Georgia
Bravo Senor E S Mexican consul general 705, 207 Hastings
Bray Miss E A opr B C Tel Co 776 Seymour
Bray E P agt Mfrs Life Ins Co 1021, 736 Granville
Bray G A filing clerk soldiers civil re-establishment 402 Pender W
Bray G W motorman BCER
Bray Roy C acct A S Matthew & Co 509 Richards
Brayne C J clerk Wood Valance & Leggat 573 Carrall
Brayshaw T blacksmith Canadian Northwest Steel Co Ltd Front E
Brazewell Nicholas clerk Barnes Meat Market 627 Hastings W
Breaks Fred mgr United Bond & Stock Brokers 34 Hastings E
Breakwell C E butcher 1519 Commercial
Brealey Russell acct Brooks-Bidlake Cedar Co Ltd 806, 525 Seymour
Brearley E asst mgr Hotel Dunsmuir Richards and Dunsmuir
Brear Geo letter carrier post office
Brebber Duncan mechanic Sigmore Motor Co Ltd 1233 Georgia W
Brebber Grace saleslady Van Dry Goods & Millinery Co 522 Hastings W

Western Specialty Limited
STATIONERS and PRINTERS
Manufacturers of
LOOSE-LEAF SYSTEMS
EVERYTHING for the OFFICE
Western Specialty Limited
572 Granville Street
Vancouver, B. C.

Clayburn Company, Limited

Manufacturers

FIRE BRICK "Clayburn" Brand—The standard of Canada and the Pacific Coast.

PRESSED BRICK "Clayburn" Brand—Soft buff, red and grey, for facing and mantel work.

VITRIFIED BRICK "Clayburn" Brand—Waterproof, acidproof, weatherproof. Made "not for a day, but for all time."

Also "Clayburn" Brand SEWER PIPE, PAVING BRICK, "RUGGED" BRICK, DIGESTER BRICK FOR PULP MILLS, Etc.

"CLAYBURN" FIRE BRICK used in the copper smelters, steel works and all places which require only the best.

EXAMPLES of our building brick in Hotel Vancouver, Great Northern Station, Vancouver, and many notable buildings.

Head Office: 303 Credit Foncier Building **VANCOUVER, B. C.**

W. CLINE

Manufacturer's Agent

Chamber Suites in Circassian Walnut, Curly Birch, Oak and Mahogany, Parlor Tables, Library Tables, Music Cabinets, Pullman Davenports and Davenettes, Upholstered and Parlor Furniture, Steel Sliding Couches, Morris Chairs, Springs and Mattresses, Dining Chairs, Hall Racks and Seats and Mirrors, Buffets, China Cabinets, Book Cases, Brass Bedsteads, Iron Bedsteads, Cribs, Hospital Beds, National Steel Couches, Theatre Chairs, School Desks, Piano Stools, Camp Furniture of all kinds, Baby Carriages

SOLE AGENT FOR B.C. AND ALBERTA:

Malcolm & Souter Furniture Co., Hamilton, Ont.

Chesley Furniture Co., Chesley, Ont.

Globe School Desk, Waterloo, Ont.

Canadian Rattan Chair Co., Victoriaville, Que.

Fulton Manufacturing Co., Bay City, Mich.

Wunder Furniture Co., Kitchener, Ont.

Berlin Table Co., Kitchener, Ont.

Berlin Interior Hardwood Co., Kitchener, Ont.

Specializing: Berlin Table Co.'s Extension Tables with Automatic Controller

Phone Seymour 8318

PERCIVAL BLOCK, 1150 HAMILTON ST. VANCOUVER, B. C.

Brechin K clk Woodward Dept Stores Ltd 101 Hastings W
Breeden E J F clerk BCER 425 Carrall
Breeze M G mgr Robertson Godson Co Ltd 572 Beatty
Breeze W G mgr and treas Robertson Godson Co Ltd 572 Beatty
Breitenbach J icemaker Van Ice & Cold Storage Co Ltd 11 Gore
Breithaupt Leather Co Ltd A E Macnaughton mgr wholesale leather 365 Water
Bremner J emp BCER
Brennan C clerk soldiers civil reestablishment 402 Pender W
Brennan Miss E A cashier H B Co
Brennan Mrs Maud of Dolly Varden Hat Shop 980 Granville
Brennan Mina acct Retail Lumbermens Purch Agncy Ltd 910, 850 Hastings W
Brenchley A mgr-dir F R Stewart & Co Ltd 129-31 Water
Brenchley F A travelling salesman F R Stewart & Co Ltd 129-31 Water
Brendon Miss Emma supervisor B C Tel Co 776 Seymour
Brenen Wm S prop International Cigar Stores 334 Hastings W
Brent Dr Innes V optometrist Woodward Dept Stores Ltd 101 Hastings W
Brent S Sr emp False Creek Lbr Co Ltd Oak and 6th
Brenton John H app J Humphreys 500 Smythe
Brenton Miss M G cashier Alaska B C Bedding Co Ltd 2034 11th W
Brereton A asst cashier treas dept city hall
Brereton A W clerk S Van mun hall 43rd and Fraser
Brereton Mrs E saleswoman H B Co
Brereton Lumber Co lumber brokers S Bereton mgr 708, 837 Hastings W
Bressler G B yardman CPR yards
Brett Harold acct Burrard Tug & Barge Co Ltd Burrard Wharf Co Ltd foot Bidwell
Brett Miss I M opr B C Tel Co 776 Seymour
Brett John H bkpr Griffith & Lee Ltd 202, 850 Hastings W
Brett Nellie waitress Orpheum Cafe 762 Granville
Brett T H traffic clerk H B Co
Brett Wm H sec W H Day Lumber Co Ltd 512, 510 Hastings W
Brett Wm H auditor insur and notary 2154 William
Brette Alfred driver A & C Grocery Co 520 Granville
Brettell E pres Van Assn of Elec Contrs and Dlrs 406, 525 Seymour
Brew W emp J Leckie Co Ltd 220 Cambie
Brewer C P clk motion pic censor Court House 800 Georgia W
Brewers X L Bakery Harry Brewer prop bakers of high class breads 1100 15th E
Brewis John F chartered acct Riddell Stead Hodges & Winter 210, 602 Hastings W
Brewis T A grocer 1192 Hastings E
Brewster Mildred steno Gillespie Hart & Todd Ltd 504, 510 Hastings W
Briar Geo V clerk Bank Montreal 586 Granville
Brice F mattress stitcher Restmore Mfg Co Ltd Parker and Glen
Brice Lillian dressmaker 911 Robson
Brice W G storekeeper Vulcan Iron Works Ltd Granville Island
Bricker Irvine E with R Gelletly & Co Ltd 334 Granville
Bride Dr W W phy and sur 216, 470 Granville
Bridge Daisy V clerk Bank Montreal 586 Granville
Bridge Ethel steno Hume B Robinson 816, 510 Hastings W
Bridge Gertrude dressmaker More & Wilson Ltd 556 Granville
Bridge Muriel milliner Patrick Millinery Co 532 Granville
Bridge Miss M L opr B C Tel Co 776 Seymour
Bridge Robt chauffeur Johnston Storage Co Ltd CNR freight office Main
Bridge T prop Hamilton Meat Market 695 Hamilton
Bridgeman A clerk dept of collections Court House
Bridger P conductor BCER
Bridges Miss A E steno H B Co
Bridges C emp J Hanbury & Co Ltd 4th and Granville
Bridges E trimmer J Hanbury & Co Ltd 4th and Granville
Bridges Miss E bkpr F W Woolworth Co Ltd 609 Hastings W
Bridges Miss F bindery dept Evans & Hastings 578 Seymour
Bridge View Cash Grocery K Sane prop 2252 Commercial
Bridgeview Land Co Ltd B J Jayne 230, 739 Hastings W
Bridgman Maxine steno A S French Auto Co 1027 Pender W
Briegel A W acct National Drug & Chemical Co 796 Beatty
Brienaine Miss L clerk D Spencer
Briggs Mrs waistress D Spencer Ltd
Briggs A motorman BCER
Briggs J depot master BCER 425 Carrall
Briggs L porter D Spencer Ltd
Brighouse & Brighouse A Brighouse B Brighouse dentists 307, 510 Hastings W
Brighouse Albert F Brighouse & Brighouse 307, 510 Hastings W
Brighouse Bessie of Brighouse & Brighouse 307, 510 Hastings W
Bright Ethel clerk Rose Bakery 1069 Granville
Bright Harry E clerk Leland Hotel 925 Granville
Bright McDonald Co reg office room 201, 739 Hastings W
Brightcliffe J mach helper CPR shops
Brightcliffe Miss M E opr B C Tel Co 776 Seymour
Brighten Lillie steno store steward GTP SS Co Ltd foot Main
Brightman C bottler B C Breweries Ltd 12th and Yew
Brightwell J C salesman Shelly Bros Ltd 60 Lansdowne W
Brignall A & Co mfrs agt rep Farrell Belisle & Co 608 Pender W
Brims Wm mgr F M T C Lumber Co 308, 119 Pender W
Brindell Edith steno Pacific Coast Fire Ins 330 Pender W
Brine F E cash items Canadian Bank Commerce 698 Hastings W
Brine G F & Co auctioneers valuators and dealers in 2nd-hand goods 1213 Granville
Brine G F of G F Brine & Co 1213 Granville
Brine Harry F sec and mgr Terminal City Club 837 Hastings W

J. Hanbury & Co. Ltd.
Lumber
Finish
Sash, Doors
Mill Work
Wood and Coal
4th & Granville
VANCOUVER

Use
MOORE LIGHT
SIX TIMES THE LIGHT
ONE-THIRD THE COST
ASK FOR CATALOGUE of the lighting system that is known to be reliable.
R.M. Moore & Co. Ltd.
Vancouver, B.C.

COLUMBIA PAPER CO., LTD.

PAPER DEALERS

WHOLESALE AND MANUFACTURING

STATIONERS

Printers' Supplies

Envelopes
Stationery
School Supplies
Wrapping Paper—All Kinds
Twines
Fancy Goods
Woodenware
Paper Bags

1038 Hamilton Street
Vancouver, B. C.

1206 Wharf Street
Victoria, B. C.

Consumers Supply Co.

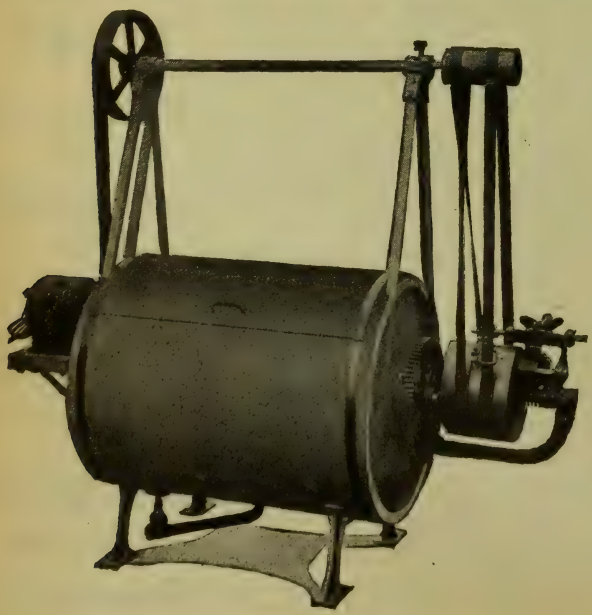

Distributors of

Great West Laundry Washers

Manufactured in British Columbia

Agents Wanted

Catalogue and Prices on Request

753 Powell Street
VANCOUVER, B. C.

Brine W D opr CPR telg 428 Hastings W
Brinham Edwin wire worker Artistic Wire & Iron Works 112 Dufferin E
Brinham Phyllis opr B C Tel Co 776 Seymour
Brinham S laborer Pacific White Lead Co Ltd Granville Island
Brink Arthur M of Brinks Meat Market 9 Hastings W
Brinks Meat Market Arthur M Brink Jas Reid and Hubert Foster props grocers fish and fruit 9 Hastings W
Brint F J conductor BCER
Brisbane Polly waitress Orpheum Cafe 762 Granville
Brisbin F B clerk J Coughlan & Sons 195 Front
Brisco Ivor messenger Merchants Bank of Canada 500 Granville
Brisendine Minnie prop Ladies Barber Shop 240 Hastings E
Brison David G mgr-dir Estey & Brison mfrs agts 425, 510 Hastings W
Bristol Hotel A Austin prop 1221 Granville
Briston F trackman BCER
Bristow Walter shipper MacPherson & Teetzel 1290 Homer
Bristow W stableman Vancouver Lumber Co Ltd 2005 Cambie S end Connaught bridge
British America Assurance Co of Toronto Ceperley Rounsefell & Co gen agts for B C 739 Hastings W
British America Mills and Timber Co Ltd J E Dougherty gen mgr mill at Mount Lehman B C mfrs of fir cedar spruce and hemlock lumber 817, 837 Hastings W
British America Paint Co Ltd J N Davey mgr paints oils and varnishes 522 Beatty

BRITISH AMERICAN BOND CORP. LTD.
Bond Dealers, Insurance and Fiscal Agents. H. N. Galer, Pres.; F. L. Beecher, Vice-Pres.; R. Kynoch, Sec. 198 Hastings W.

British American Film Co Frank C Campbell mgr producers of films 215, 850 Hastings W

BRITISH AMERICAN INVESTMENT CO.
(Wm. Caine and W. J. Yardley). Loans and Investments; Business Opportunities. 210-211 Orpheum Bldg., 751 Granville.

British Bakery A Judd 986 Granville
British and Canadian Underwriters of England Gibson & Merrick city agts 122, 470 Granville
British Canadian Loan & Mortgage Co Ltd Inkster Ward Gregg & Hand Ltd fiscal agts 715 Dunsmuir
British Colonial Fire Ins Co Royal Financial Corp Ltd B C agts 703, 470 Granville
B C Adjustment Bureau J B Cotton mgr 218, 744 Hastings W
B C Anchor Fence Co Ltd F G Crickmay mgr 1031 Pender W
B C Brush Works Ltd F A Brodie pres brush and brooom mfrs and wood turners 722 Cambie
B C Clean Towel Supply Ltd L H Cohn mgr 900 Richards
British Columbia Anti-Tuberculosis Society S B Barron sec 515, 402 Pender W
B C Assay & Chemical Supply Co Ltd F C R Cave mgr 567 Hornby

B. C. BARBERS' SUPPLY AND SUNDRIES, LTD.
W. E. Anderson, Pres.; H. T. Young, Vice-Pres.; S. Jackson, Sec.-Treas. Importers of Cutlery and Toilet Goods. 104 Hastings W. (See Advt.)

B. C. BOX CO., LTD.
W. T. Clark, Pres.; A. M. Sharpe, Sec.; Thos. Harvie, Mgr. Mfrs. of Boxes, Crates. 925 Dufferin W. (Sawmill at Eburne.)

British Columbia Breweries Ltd S L Prenter rec and mgr H Reifel supt mfrs non-intoxicating beer soft drinks and cider 12th and Yew
B C Cafe Lee Ying 2220 Cambie S
B C Cafe Ah Lok prop 47 Cordova W

B. C. CARBON & RIBBON CO.
W. G. Jenks, Mgr. Lion Brand Carbon Papers, Pen, Pencil and Typewriting Carbons, Typewriting Papers, Inked Ribbons. 640 Granville. (See Advt.)

BRITISH COLUMBIA CHAMBER OF MINES (Inc).
Arthur M. Whiteside, Pres.; Wm. Gray, Sec. 210 Dominion Bldg., 207 Hastings W.

B C Clothing Renovatory Granville Bros props 1835 Granville
B C Coast Stewards 529 Richards
B C Collateral Loan Co Ltd Harry Evans mgr 77 Hastings E
B C Conservatory of Music Theo Hutton prin Arthur J Foxall dir 2, 821 Pender W
B C Corset Shop E Rosene Belknap prop 1058 Pender W
B C Criscette Co Ed Paulson mgr 643 Main
B C Cycle Co E Levin prop bicycles 531 Main
B C Dental Supply Co Ltd F Wolfe mgr 44, 445 Granville
B C District Burglar Alarm Fire Protectioon & Messenger Service Co Ltd C H Daniels mgr 516 Hastings W
B C Dock Co Ltd Capt H N Trueman mgr tug and scow repairing 1155 6th W
B C Dog Hosp & Boarding Kennels Dr Trelevyn E Sleeth canine specialist 690 Seymour
B C Drafting & Blue Print Co C Plowden prop 14, 413 Granville
B C Dye Works D Silverman clothes repairer 321 Cordova W
B C Electric Barber Shop Frank Knickerbocker prop 734 Main

BRITISH COLUMBIA ELECTRIC RAILWAY CO. LTD.
Vancouver, Victoria, New Westminster, North Vancouver, Chilliwack. George Kidd, Gen. Mgr.; W. G. Murrin, Asst. Gen. Mgr.; E. H. Adams, Comptroller; W. D. Power, Gen. Frt. and Pass. Agt. Street and Interurban Railway Transportation, Freight and Passengers. 425 Carral St. Granville Street Station, 1138 Granville. (See Advt.)

B C Electric Retail Stores T Russell acting mgr confectionery and magazines ladies rest room 425 Carrall

SUCCESS
Business College
Limited
Business
Shorthand
Typewriting
Clerical
Secretarial
Combined
Beginners
and Higher
Accountancy
Courses
Main & 10th
Vancouver, B.C.

The ROYAL BANK OF CANADA

Capital Authorized	$ 25,000,000
Capital Paid Up	15,000,000
Reserve and Undivided Profits	16,000,000
Total Assets, over	430,000,000

Head Office: Montreal

Sir Herbert S. Holt, K.B., President
E. L. Pease, Vice-President and Managing Director
C. E. Neill, General Manager
C. W. Frazee, Supervisor of British Columbia Branches

Five hundred and seventy Branches in Canada, Newfoundland, British West Indies, Cuba, Porto Rico, Dominican Republic, Costa Rica and Venezuela
Barcelona, Spain—Plaza de Cataluna 6
Vladivostok, Siberia
London, England—Bank Buildings, Princes Street, E.C. 2
New York—Corner William and Cedar Streets
Paris, France—28 Rue de Quatre Septembre

A GENERAL BANKING BUSINESS TRANSACTED

Invites the accounts of corporations, firms and individuals on the most liberal terms consistent with conservative banking.

COLLECTIONS.—Having 570 Branches well distributed throughout the Western Hemisphere, this bank possesses unrivalled facilities for handling collections with economy and despatch.

SAVINGS DEPARTMENT AT ALL BRANCHES

Interest at highest current rates

Travellers' Cheques and Letters of Credit issued on all parts of the world

VANCOUVER BRANCHES

MAIN OFFICE, 400 Hastings St., corner Homer St.	Thos. Peacock, Manager
EAST END, corner Hastings S. East and Main	G. Jardine, Manager
ROBSON STREET, 795 Granville St.	H. C. Seaman, Manager
BRIDGE STREET, 499 Broadway West, corner Cambie St. South	C. H. Bourne, Manager
CORDOVA STREET, 1 Cordova St. West	R. C. Christie, Manager
FAIRVIEW, 2247 Granville St., corner Seventh Ave.	H. C. Hopgood, Manager
GRANDVIEW, 1050 Commercial Drive	J. W. Logan, Manager
DAVIE STREET, 1193 Granville St.	J. F. M. Pinkham, Manager
HILLCREST, 3232 Main St., corner 17th Ave.	F. Bosworth, Manager
KITSILANO, 2016 Yew St.	Wm. Reid, Acting Manager
MOUNT PLEASANT, 2301 Main St., corner 8th Ave.	D. M. Morrison, Manager
NORTH VANCOUVER	W. Dickinson, Manager
EBURNE, Marpole	G. P. Thorne, Manager
PORT MOODY	H. L. Fraser, Manager

B. C. EQUIPMENT CO., LTD.
(S. J. Crocker, F. A. Dietrich and G. W. Tornroos). Machinery Dealers. 609-602 Hastings W. (See Advt.)

B C Exchange P Lesser and R Raphael props 149 Hastings E

B C Exploratioon Syndicate J M Mackinnon and Cooper Drabble props 5, 413 Granville

B. C. FARMER.
W. E. McTaggart, Mgr. 606, 525 Seymour. (See advt.)

B C Farmers Exchange wholesale produce John McMillan mgr 131 Water

B. C. FEDERATIONIST, LTD.
Weekly on Friday. 405 Dunsmuir.

B C Financial Times Bradford W Heyer editor and publisher 422, 744 Hastings W

B C Fir & Cedar Lumber Co Ltd WS Burley mgr mfrs rough and dressed lumber 6th and Laurel

B C Fishing & Packing Co Ltd W H Baker pres and gen mgr J M Whitehead asst gen mgr L Doucet sec-treas 517 Granville

B C Govt Depts (see Prov Govt)

B C Govt Vendors Liquor Store H A Urquhart vendor 722 Pender W

B. C. GRINDING & SAW FILING WORKS.
Luigi Lorenze and Jos. Disantis, Props. Sharpening of all Edge Tools. 561 Richards. (See Advt.)

B C Grocery Co Hoyet Yong prop 679 Georgia E

B C Hardware Club W C Stearman pres R A Ogilvie sec-treas 605, 207 Hastings W

B C Hardwood Floors Ltd M J Ross and Capt W J Conway 2635 Granville

B C Hotels Ltd props Empress Hotel 235 Hastings E

B C Importing & Specialty Co H Spencer Lewis and E C Godwin-Austen props 506, 837 Hastings W

B C Iowa Lumber Co Ltd N R Whittall and J T T Paxton dirs mills at Clowham Falls and Port Renfrew lumber and cedar shingles 806, 525 Seymour

B C Junk Co Joe Mernstein and A Rome props junk dealers 135 Powell

B. C. LAND AND INVESTMENT AGENCY LTD. (THE)
E. B. Morgan, Agent, Executor, Administrator, Liquidator, Trustee, Guardian, Assignee, Mortgage, Loans, Bonds, Debentures, Financial, Real Estate and Insurance Agent. 214, 739 Hastings W.

B C Leather & Findings Co Ltd Roy B Frances mgr importers and jobbers leather and findings 117 Pender W

B C Loggers Assn N S Lougheed pres W B W Armstrong sec 821-25, 470 Granville

B. C. LUMBER & SHINGLE MFRS. ASSN.
R. H. H. Alexander, Sec. 915, 837 Hastings W.

B C Machinists H B Routledge and R W S Galbraith rear 715 Seymour

B. C. MARINE, LTD.
I. Hopkins, Mgr. Dry Docks and Marine Repairs. Foot Victoria.

B C Merchandise Brokerage Co W Porter and F R Cornwall mfrs agts 12, 739 Hastings W

BRITISH COLUMBIA MILLS, TIMBER & TRADING CO. (Inc.)
E. W. Hamber, Pres. and Gen. Mgr.; J. Alex Hendry, Sec.; A. J. Hendry, Supt. Mfrs and Exporters of Fir, Cedar, Spruce and Hemlock Lumber. Foot Dunlevy.

B C Mills Tug & Barge Co Ltd A J Hendry mgr J Alex Hendry sec general and heavy towing foot Dunlevy

British Columbia Monthly D A Chalmers mng editor 1317 Haro

B C Nurseries Co Ltd Chas L Trotter mgr trees shrubs and plants 1493 7th W

B C News Co (See American News Co Ltd) 1004 Pender W

B C Oil Fields Ltd 716, 850 Hastings W

B C Outfitting Co ladies and gents clothing I Camerman prop 342 Hastings W

B. C. OVERSEAS TRADING CO., LTD.
J. Fred Saunders, Mgr. Exporters and Importers. 605, 207 Hastings W.

B C Packers Assn W H Barker mgr 517 Granville

B C Pantorium S Yamaguchi prop cleaning and pressing 412 Homer

B C Permanent Agencies Ltd Thos D Macdonald gen mgr real estate loans investments rentals and general insurance 330 Pender W

BRITISH COLUMBIA PERMANENT LOAN CO.
D. H. Wilson, M.D., Pres.; W. H. Malkin, Vice-Pres.; Thos. D. Macdonald, Gen. Mgr.; Jas. Low, Sec.-Treas.; A. Whittaker, Inspector. 330 Pender W.

B C Pharmacal Co Ltd P McCormick mgr medicinal mfrs soluble capsules 329 Railway

British Columbia Plate Glass Insurance Co of Vancouver Waghorn Gwynn & Co agts 300 Pender W

British Columbia Platinum Co Ltd Chas F Law 8, 505 Hastings W

B C Pottery Co mfrs of vitrified stoneware sewer pipe etc Evans Coleman & Evans Ltd agts ft of Columbia

B C Printing & Litho Ltd Chas L Foster mgr lithographers and printers 901 Homer

B C Record Exchange Mrs A L Peacock prop 505 Richards

B C Refining Co Ltd J A Cunningham mng dir refiners and compounders of lubricating oils and greases refinery at Port Moody offices 1050 Hamilton

British Columbia Retailer succeeding Retail Grocers Review T J Corley mgr 424, 744 Hastings W

B C Rice Mills 557 Carrall

British Columbia Salmon Canners' Assn W D Burdis sec 213, 615 Pender W

B C Silver & Nickel Plating Works L Owen prop 534 Howe

B. C. SCHOOL OF SHORTHAND & TYPEWRITING
Mrs. M. D. Jackson, Princ. 709 Georgia W. (See Side Lines.)

B C Soap Works 522 Beatty

Vancouver Drug Co. Limited
ORIGINAL CUT-RATE DRUGGISTS
MAIL ORDERS A SPECIALTY
6 Stores
Main Store: 405 Hastings St. West Vancouver, B. C.

K. K. GARAGE
Auto Garage Accessories Repairs
Gas and Battery Charging Stations
Acetylene Welding Vulcanizing Blacksmithing
AUTOS FOR HIRE
Chevrolet and Dodge Cars
ABBOTSFORD

CRANE

LIMITED

GENERAL OFFICE, MONTREAL

MONTREAL, TORONTO, WINNIPEG, VANCOUVER

Manufacturers of Wrought Iron and Wrought Steel Pipes, Valves and Fittings in Brass and Iron for all Pressures of Steam, Water and Gas

Steam and Gas Fitters' Tools and Engineers' Supplies

THE LINES WE CARRY IN STOCK:

CRANITE PACKING, "C. C." RED SHEET PACKING

CRANE VALVES AND FITTINGS, BRASS AND IRON FOR ALL PRESSURES

CRANE'S STEAM SPECIALTIES

GAS AND STEAM FITTERS' SUPPLIES

BLACK AND GALVANIZED PIPE

WATERWORKS SUPPLIES

MILL SUPPLIES

PLUMBERS' SUPPLIES

Write for one of our No. 50 Catalogues. Prices on application.

We have a completely equipped Machine Shop and are prepared to cut and drill all sizes of pipe and fittings. Estimates on work given from blue prints.

We have a most attractive and up-to-date showroom, displaying all the latest and up-to-date Sanitary Fixtures in Baths, Toilets and Lavatories, with a competent man in charge who will be pleased to show you all of these fixtures if you will call at our warehouse.

CRANE LIMITED - **540 Beatty Street** VANCOUVER, B. C.

J. E. McILREEVY, Local Manager

DAVIE VULCANIZING CO.

Tire Repairs

Retreads, Plain or Non-skids, Sections, etc.

Tires and Tubes in Stock

Auto Repairs

Engines Overhauled, Valves Ground, Brakes Relined, etc.

Oils and Greases in Stock

SERVICE CARS

Out-of-town orders promptly attended to.

Phone Seymour 1184

636 DAVIE STREET VANCOUVER, B. C.

B C Stevens Co Ltd surgical instruments 748 Richards

BRITISH COLUMBIA SUGAR REFINING CO., LTD.
Blythe D. Rogers, Pres.; J. W. F. Johnson, Vice-Pres. and Sec. Sugar and Syrup Refiners. Powell, Cor. Rogers.

B C Sulphite Fibre Co Ltd now Whalen Pulp & Paper Mills Ltd 650 Pender W
British Columbia Supply Co R H Gale mgr marble tile and building material contractors 1401, 207 Hastings W
B C Tailoring Co R Rahy mgr 128 Hastings E
British Columbia Technical Union (The) Chas T Hamilton sec-treas 1028, 510 Hastings W
B C Telephone Co Ltd Wm Farrell pres Geo H Halse sec-treas E F Helliwell asst sec-treas John Granger auditor F J MacGougan gen comm supt A L Littig gen supt of traffic C F Bollschweiler gen supt of plant E P LaBelle chief eng 555 Seymour

B. C. TOW BOAT OWNERS' ASSN. James R. Stewart Sec. 105, 739 Hastings W.

B C Trade Review R J H Frith, editor and publisher 729, 510 Hastings W
British Columbia Tract Society T S Bowett sec 1708 Maple
British Columbia Trust Corp E Lecaille mgr F C Cotton pres trustees executors financial agts real estate and ins mortgage loans bonds debentures estates managed 349 Richards
B C Umbrella Factory repairs 149 Hastings E
British Columbia Valleys Ltd 502, 470 Granville

B. C. VETERAN'S WEEKLY
Published by Great War Veterans' Association of B. C.. E. Paige, Editor. 701, 402 Pender W.

B C Veterinary Hospital Dr Trevelyn E Sleeth 638 Seymour

B. C. VINEGAR WORKS
J. H. Falconer, Mgr. Manufacturers of Vinegar and Cider, 1365 Powell. Pickle and Sauerkraut Factory, 845 Beach. (See advt.)

B C Wood Turners 286 Front W
British Crown Assurance Corp Ltd A S Matthew & Co gen agts 509 Richards
British Drygoods Store A Salmon prop 4198 Main
British Empire Underwriters' Agcy of Toronto Douglas MacKay & Co gen agts 728, 470 Granville
British & Foreign Bible Society Rev John K Wright dis sec 627 Howe
British & Foreign Marine Insurance Co Ltd marine ins Balfour Guthrie & Co agts 739 Hastings W
British Investments Co Wm Macpherson mgr 510 Pender W
British (Isles) Public Schools Assn R G Stark sec 445 Richards
British Japanese Trading Co R T Colquhoun mgr 711, 850 Hastings W

BRITISH MFRS. CORP., LTD.
Mfrs. Importers, Exporters, Engineers, Agents, Brokers, Purchasing Agents. 516, 470 Granville. (See insert opposite Page 96.)

British Overseas Trust Co Jas Brooks rep 509 Richards
British Pacific Financial Co Ltd (The) J R MacPhail mgr 316, 615 Pender W
British Pork Butchers Fred Davies prop 750 Robson
British Supply Co Percy H Alder prop 1094 Denman
British Timber Corp J T T Paxton chairman 806, 525 Seymour

BRITISH TRADERS' INSURANCE CO., LTD.
C. R. Elderton, Branch Mgr. Fire, Marine and Automobile Insurance. 309 Yorkshire Bldg., 525 Seymour. (See Advt.)

Brittain Rowland patent attorney 3-4, 445 Granville
Brittan A D shipwright Northern Construction Co Ltd ft Carrall
Britten Wm shoe repairer 725 Smythe
Britton A waiter Van Hotel Granville and Georgia
Britton Frank M sec-treas Mainland Eng Co Ltd 422 Railway
Britton F S grocer 5702 Victoria
Britton G A mgr sporting goods dept McLennan McFeely & Co Ltd 99 Cordova E
Britton J W attendant Granville Gasoline Station 1409 Granville
Britton J W city salesman Balfour Guthrie & Co 739 Hastings W
Britton W B wood dealer 1937 4th W
Broad Olive Maude steno Gwillim Crisp & McKay 402, 744 Hastings W
Broad T of Harrington & Broad 1841 Main
Broadbank J transfer shipping D Spencer Ltd
Broadfoot F C civil eng 1035, 470 Granville
Broadfoot J L mgr Acme Timber Mills Ltd 210, 739 Hastings W
Broadfoot P mgr Can Bag Co Ltd 1152 Mainland
Broadhead Alex bkpr Tooke Bros Ltd 365 Water
Broadhurst C F real est dry goods boots and shoes 3495 and 3499 Commercial
Broadley Wm foreign clk Dom Exp Co 440 Hastings W
Broadway Apartments H Bell-Irving Co agts 1943 Broadway W
Broadway Carpenters Jas Russel prop 1461 Broadway W
Broadway Furniture Store (E S Gilmore and J J Crowder) 564 Broadway W
Broadway Market Robt Black prop meat and fish market 1001 Broadway W
Broadway Pharmacy W A McKeown cor Granville and Broadway
Broadway Printers F R Blockberger prop 319 Broadway E
Broadway Rooms 2339 Main
Broadway Theatre Frank Gow mgr 2550 Main St
Broadway West Apartments Dom Life Ins Co agts 1915 Broadway W
Broatch John master mechanic Drum Lummon Mines Ltd 1115, 207 Hastings W

Hayward & Dods
Limited

Plumbers and Steamfitters

PHONES
1854
3908 L
3910 R

927 Fort Street
Victoria, B.C.

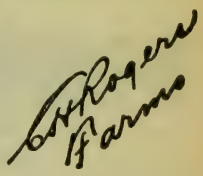

Complete list of

FARMS

A complete list of acreage and farm lands adjacent to Vancouver and Westminster.

Inspected places only. Information you can rely on.

414
Seymour Street
Vancouver, B. C.

DE LAVAL CO. LTD.

CREAM SEPARATORS

MILKING MACHINES

GAS ENGINES

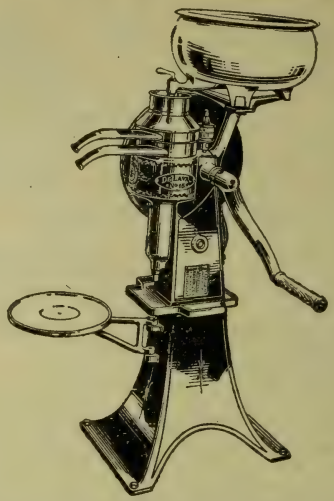

DAIRY MACHINERY

ENSILAGE CUTTERS

DAIRY SUPPLIES

FARM LIGHTING PLANTS

1168 Homer Street Vancouver, B.C.

DOMINION RUBBER SYSTEM

(PACIFIC) LIMITED

Head Office: 337 Water St., VANCOUVER, B. C.

Branch Office: 565 Yates St., VICTORIA, B. C.

W. A. Allen, Manager Jno. M. Doyle, Sec.-Treas.

Distributors of

Dominion Rubber System Products

"Dominion" Tires, Belting, Hose, Waterproof Clothing, Packing, Rubber and Canvas Footwear, Druggists' Rubber Sundries and Mechanical Rubber Goods of all kinds.

Broccoli S bootblack 312 Cambie
Brock Miss clk D Spencer Ltd
Brock H carman CPR coach yard
Brock Miss R R typist H B Co
Brock Stanley Ltd A J Cooksley local mgr laundry machinery 4, 847 Beatty
Brocklehurst J mgr Guarantee Mortgage Corp 704, 509 Richrds
Brocklehurst L dressmaker 514, 751 Granville
Brockley C W & Co mechanical engineers B C rep Meese & Gottfried machinery mfrs 515, 744 Hastings W
Broderick Everett machinist Van Cooperage Co Ltd ft Smythe
Broderick F salesman Shelly Bros Ltd 601, 10th W
Broderick Miss I bkpr Shelly Bros Ltd 60 Lansdown W
Broderick W F pres and supt Van Cooperage Co Ltd ft Smythe
Brodie A appr Daily Province 142 Hastings W
Brodie Clara emp Ramsay Bros & Co Ltd 980 Powell
Brodie F A pres B C Brush Works Ltd 722 Cambie
Brodie Fred physician 230, 718 Granville
Brodie Gordon clk car sales dept B C Mills Timber and Trading Co ft Dunlevy
Brodie H W gen pass agt CPR depot
Brodie J loader local frt CPR
Brogan C emp Van Lbr Co Ltd 2005 Cambie S end Connaught bridge
Brogan J W prop City Cash Grocery 712 Davie
Bronley W frt painter CPR shops
Bronnigan E carp 1985 Broadway E
Brook E G meat market 1390 Kingsway
Brooke A clk PO
Brooke A M clk Hotel Vancouver Granville and Georgia
Brooke C tracer J Coughlan & Sons 195 Front
Brooke Geo of Auto Salvage Co 1270 Granville
Brooke Joseph tailor 432 Cordova W
Brooke R bkpr Rogers & Fairfield Bldg 908, 470 Granville
Brooker H T painter and paperhanger D Spencer Ltd
Brookhouse A A of Cowan & Brookhouse 403 Dunsmuir
Brooking Lillian A clk sheriff's office attorney general's dept Prov Court House
Brooking M W emp Van Lbr Co Ltd 2005 Cambie S end of Connaught bridge
Brooks A H conductor BCER
Brooks A S treas Powell River Co Ltd 1204, 510 Hastings W
Brooks B clk D Spencer Ltd
Brooks-Bidlake Cedar Co Ltd P R Brooks pres R C Bidlake sec lumber and shingle mfrs 816, 525 Seymour
Brooks-Bidlake Cedar Co Ltd P R Brooks pres R C Bidlake gen mgr 806, 525 Seymour
Brooks Christine day clk Hotel Martinique 1176 Granville

BROOKS-CORNING CO., LTD.
T. Brooks, Mgr. Office Furniture and Filing Cabinets. 775 Seymour.

Brooks C J eastern salesman Van Lbr Co Ltd 2005 Cambie S end of Connaught bridge
Brooks D F pres Powell River Co Ltd 1204, 510 Hastings W
Brooks Elsie steno Union Bank of Canada 450 Hastings W
Brooks Geo chauffeur British Columbia Breweries 12th and Yew
Brooks Miss G B steno B C Mills Timber and Trading Co ft Dunlevy
Brooks Harry K sec Powell River Co Ltd 1204, 510 Hastings W
Brooks Hazel clk Colonial Confec 605 Granville
Brooks James notary public acct 509 Richards
Brooks John batteryman W W Hague 1269 Granville
Brooks J R salesman Wm Dick Ltd 33 Hastings E
Brooks J T opr C P Tel 428 Hastings W
Brooks J T machinist CPR shops
Brooks L Guy chauffeur Vancouver Woodyard 2005 Cambie south end Connaught Bridge
Brooks Lena steno Chandler & Fisher Ltd 536 Smythe
Brooks Miss L salesman H B Co
Brooks P R pres Brooks-Bidlake Cedar Co Ltd 806, 525 Seymour
Brooks P R pres Brooks-Bidlake Cedar Co Ltd Coal Harbour 816, 525 Seymour
Brooks S letter carrier post office
Brooks Stanley E constable City Police 236 Cordova E

BROOKS-SCANLON-O'BRIEN CO., LTD.
L. H. Weber, General Manager. Logging and Timber. 1222, 510 Hastings W.

Brooks T mgr Brooks-Corning Co Ltd 775 Seymour
Brooks W H chief engineer Brooks-Bidlake Cedar Co Ltd 1605 Georgia W
Brooks Wm H wagonman Dominion Express Co 440 Hastings W
Brooks Wm J piano polisher Mason & Risch Ltd 738 Granville
Broom J D D broker merchandise 448 Seymour
Broome E painter's helper H Duker Ltd 122 Sixth W
Brostedt A asst freight and passenger agent Canadian Northern Railway 605 Hastings W
Brotherton W J jewelry repair D Spencer Ltd
Brough B E clerk Soldiers' Civil Re-establishment 402 Pender W
Brougham Miss Daphne steno with J A Russell 417, 837 Hastings W
Brougham W F solicitor notary public and commissioner 414, 837 Hastings W
Broughton Apartments T W Morgan mgr 1091 Broughton
Broughton C A line supt Western Power Co of Canada Ltd 606, 198 Hastings W
Broughton Grocery John Bailey prop 1405 Robson
Broughton P finisher fir dept Restmore Manufacturing Co Ltd Parker & Glen
Brown A prop grocer 4118 Main
Brown Mrs A waitress H B Co
Borwn A motorman BCER
Brown A clerk PO
Brown A beetler Northern Construction Co Ltd ft Carrall
Brown A warehouseman Western Grocers Ltd 97 Water

THE AP QUALITY
The
Acme Press
Limited
PRINTERS and BINDERS
Office Stationery
Loose Leaf Systems
Advertising Booklets Catalogues, Etc.
753 View Street
Victoria, B.C.

Jackson's
BRAIDING AND EMBROIDERY IS UNEXCELLED
We specialize in all kinds of braiding and embroidery from your own or original designs for
DRESSES, SUITS and NECKWEAR
Buttons covered in any shape or size.
555 Granville St.
Vancouver, B. C.

Dowling Manufacturing Co.

Manufacturers of
Dressers
Wash Stands
Chiffoniers
Kitchen Cabinets
Tables

Estimates Furnished

Phone Fairmont 2723

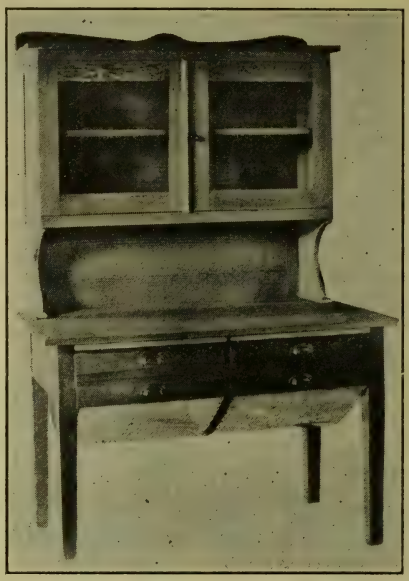

Manufacturers of
Step Ladders
Meat Safes
Office Desks
Etc., Etc.

Special Orders Executed

Night, Highland 1326L

266 Dufferin Street East VANCOUVER, B. C.

Howard K. Dutcher Jasper S. Connell Major Geo. A. Walkem, R.E.

THE ENGINEERING CORPORATION

Limited

Suite 903-906, Rogers Building

VANCOUVER, B. C.

ENGINEERING
- Surveys
- Reports
- Plans
- Valuations
- Supervisions, etc.

CONSTRUCTION
- Logging Railways
- Docks
- Modern Buildings
- Industrial Plants
- Power Plants, etc.

PURCHASING AGENTS FOR
- Industrial
- Mining and
- Lumber Companies
- Municipalities, etc.

Phone Seymour 6236 Cable Address: "Geneering"

Brown Alex asst app dry goods customs dept 326 Howe
Brown Alex engineer Granville Bros 1835 Granville
Brown Agnes T steno Lane Wood & Co 922, 510 Hastings W
Brown Annile steno Swift-Canadian Co Ltd 17 Water
Brown A B asst shipper Goodyear Tire & Rubber Co of Canada Ltd 1004 Homer
Brown A C & Co real estate 216, 744 Hastings W
Brown A C dir Brown Bros & Co Ltd 48 Hastings E
Brown A C of Brown Bros & Co Ltd 300 21st E
Brown A E scaler Vancouver Lumber Co Ltd 2005 Cambie S end of Connaught Bridge
Brown Arthur E head mechanic United Typewriter Co Ltd 546 Pender W
Brown A F emp Rat Portage Lumber Co Ltd 1816 Granville
Brown A G mgr Brown Fraser & Co Ltd 1150 Homer
Brown A G Brown & Godwin 509 Richards
Brown A I physician 203, 718 Granville

BROWN BROS. & CO., LTD.
Joseph Brown, President; Edward Brown, Secretary and Manager. Florists and Nurserymen, 48 Hastings; West End Store, 728 Granville. Greenhouses, 21st Avenue E. and Main. Greenhouses, Hammond, B. C. Head Office, 48 Hastings E. (See back cover and side lines).

Brown B composing room The Sun 137 Pender W
Brown B B grocer 1002 Davie
Brown Benjamin chauffeur G H Cottrell Ltd 349 Railway
Brown Brenton S mgr Crown Life Ins Co
Brown, Bob, insurance broker 222-225, 470 Granville
Brown Charles laster Harvey Boot Factory 51 Cordova W
Brown Chas of Industrial Iron Wks 1265 Parker
Brown Charles salesman C W Nunley Ltd 118 Cordova W
Brown C C travelling salesman Wood Vallance & Leggat Ltd 573 Carrall
Brown C E shoe repr 1259 12th E
Brown C Ruth clk Bk of Montreal 501 Hastings W
Brown David prop Irving Tailors & Cleaners 328 Columbia
Brown D A transfer office D Spencer Ltd
Brown David E retired 626 Hastings cor Granville and Matthews
Brown Miss D H clk BCER 425 Carrall
Brown Miss E saleswoman H B Co
Brown Miss E editorial dept The Daily World 445 Hastings W
Brown Earle C real est salesman Pemberton & Son 418 Howe
Brown E C meats 10th and Sassamat
Brown Ed treas Brown Bros & Co Ltd 48 Hastings E
Brown Edna pupil nurse Van Gen Hosp 10th and Heather
Brown Edward prop Granville Bakery 1162 Granville
Brown Ed of Brown Bros & Co Ltd 300 21st E
Brown E H agent Mutual Life of Canada 801, 402 Pender W
Brown E N dept solicitor Workmen's Compensation Board 401, 402 Pender W
Brown E P porter H B Co
Brown Ethel J steno Pemberton & Son 418 Howe
Brown F helper Northern Construction Co Ltd ft Carrall
Brown Flora pupil nurse Van Gen Hospital 10th and Heather
Brown Capt Frank C The Triangle Co of Canada 1422, 510 Hast W
Brown Fred Co Ltd props Capitola Pharmacy 1100 Davie
Brown Fred M night clk Hotel Martinique 1176 Granville
Brown Fred B clk American Railway Express Co 318 Granville
Brown Miss F L clk David Spencer Ltd
Brown Capt F C asst I N S officer Soldiers Civil Re-establishment 402 Pender W

BROWN, FRASER & CO., LTD.
A. G. Brown, Managing Director; F. W. Swannel, Secretary-Treas. Contractors, Railroad, Mining and Municipal Building Equipment and Supplies, Hardware Specialties, Automobile Accessories, Electrical Appliances. 1150 Homer. (See advt.)

BROWN GARAGE
Diebolt & Sons, Props. Zeno J. Diebolt, Mgr. 634 Howe. (See advt.)

Brown G C rep Coast Copper Co 912, 718 Granville
Brown G baker Shelley Bros Ltd 60 Lansdown W
Brown George M of Barron & Brown 402 Pender W
Brown Geo helper Vancouver Cooperage Co Ltd ft Smythe
Brown Geo mgr Union Fisheries & Cold Storage Ltd ft Gore Ave
Brown Geo I salesman Ingledew Shoe Co 666 Granville
Brown Gertrude dressmaker Ladyware Ltd 564 Granville
Brown Gordon clk C P O S Ltd Pass Dept CPR Depot
Brown Gordon & Co Ltd Gordon Brown mgr hardware 2021 Gran
Brown & Godwin A G Brown W D F Godwin brokers 509 Richards
Brown G B cost dept Hyatt Steel Products Ltd Granville Island
Brown G M of Barron & Brown 514, 402 Pender W
Brown Harry clerk PO
Brown H outside mgr paperhanging & painting D Spencer Ltd
Brown H McL inv clk CPR S D & P car dept ft Drake
Brown Miss H steno Federal Lumber Co Ltd 1021, 470 Granville
Brown Harold T salesman H Duker Ltd 122 Sixth W
Brown H F travelling salesman Gibsons Ltd 101 Water
Brown H G clk Wood Vallance & Leggat 573 Carrall
Brown H H of Gibson & Brown 2250 Cambie
Brown H L clk J Coughlan & Sons 195 Front

MORGAN McLANE & CO. LTD.
Real Estate
Insurance
Financial Agents
"We specialize in Fraser Valley Farm Lands"
513 Pender West
Vancouver, B. C.

Johnstone and Rowlands
Farms
CattleRanches
We have the largest listing of property in the interior of British Columbia.
Write us for information.
P.O. Box 518
Kamloops, B.C.

Formerly published under the title of Garden, Orchard and Farm

FARM AND FIRESIDE

AND B. C. BEEKEEPER

W. C. Harris, F.R.H.S., Editor and Publisher

THE GREAT PROSPERITY OF THE RURAL POPULATION OF BRITISH COLUMBIA

invites you to seek for more business in this prosperous portion of the Dominion. British Columbia is coming to the front as a productive province.

Its circulation concentrated on the rich city and rural districts, offers a medium whereby you can reach this population. It is the most helpful magazine published in British Columbia.

Ask your agency to put FARM AND FIRESIDE near the head of your list of Canadian farm and horticultural papers, and prove the buying power of its subscribers by placing an advertisement in its columns.

The garden section is a strong, reliable and thoroughly practical feature.

Published first week in each month. $1.00 a year.

FARM AND FIRESIDE

1451 BROADWAY WEST VANCOUVER, B. C.

"Fashion-Craft"

Quality Clothes and "Burberry Coats"

Procurable at

THOS. FOSTER & CO. Ltd.

514 GRANVILLE ST. VANCOUVER, B. C.

Brown H W Ltd H W Brown pres T R Enderby treas shipping and com marine ins
Brown Irene pupil nurse Van Gen Hospital 10th and Heather
Brown Isabella steno Shatford-Stevens Ltd 720, 470 Granville
Brown I O planerman Rat Portage Lumber Co Ltd 1816 Granville
Brown J clk H M customs 326 Howe
Brown Capt J Hilton of Brown & Mahoney 406, 736 Granville
Brown J trackman BCER
Brown J load disp BCER
Brown J motorman BCER
Brown J medical officer Soldiers Civil Re-establish 402 Pender W
Brown James bookkeeper Canadian Film Service & Supply House 312, 751 Granville
Brown Jas H clk Rae The Shoe Man 139 Hastings W
Brown James T shoe repairer 1140 Robson
Brown John A mgr Albert Kerr Co Ltd Granville Island
Brown Jno fruit salesman A P Slade & Co 199 Water
Brown Joseph surface grinder Consolidated Optical Co Ltd 334 Cordova W
Brown Jos mng dir Brown Bros & Co Ltd 48 Hastings E
Brown Joseph Sr mgr Brown Bros Ltd 300 21st E
Brown J B civil engineer CNR Construction Dept Main
Brown J D emp J Hanbury & Co Ltd 4th and Granville
Brown J E shipper Henry Birks & Sons Ltd 710 Granville
Brown J E emp BCER 13th Ave
Brown J E train clk Railway Mail Service
Brown J G contractor and cabinet maker 771 Cordova E
Brown J G emp Rat Portage Lumber Co Ltd 1816 Granville
Brown J H emp meter room BCER
Brown J N M reporter The Sun 137 Pender W
Brown J R clk BCER 425 Carrall
Brown J T shoemaking and repairing 1009 Davie
Brown K D asst bookkeeper Burrard Iron Wks 144 Alexander
Brown L furniture driver David Spencer Ltd
Brown Miss L parceler H B Co
Brown L A prop Oliver Rooms 48½ Cordova E
Brown Lawrence H salesman Rickson's 820 Granville
Brown L Lewis civil eng Forest Products Laboratory University of B C 10th and Laurel
Brown Mrs L G steno Kendall Barr & Co 1201, 207 Hastings W
Brown L J clk Registrar's Office Prov Court House 800 Georgia W
Brown Herbert T route foreman Fraser Valley Dairies Ltd 405 Eighth W
Brown M clk CPR
Brown Miss M steno Relief Dept 530 Cambie
Brown & Mahoney Capt J Hilton Brown and C J Mahoney consulting engineers 406, 736 Granville
Brown May waitress Invermay Ldge 828 Hastings W
Brown Mamie nurse Van Gen Hosp 10th and Heather
Brown Margaret milliner Gordon Millinery 557 Granville
Brown Mayme manicurist CPR Barber Shop CPR station
Brown Marion K buyer Gordon Drysdale Ltd 575 Granville
Brown & Marshall R E Brown E A Marshall contracting and civil engineers 919, 837 Hastings W
Brown Minett dressmaker 735 Davie
Brown Mrs M E telephone oper J A Tepoorten Ltd 308 Water
Brown Miss M C oper B C Tel Co 776 Seymour
Brown M W shipwright Northern Construction Co Ltd ft Carrall
Brown N plumber Orr Bros Ltd 1210 Granville
Brown Mrs Nellie waitress Standard Bank Tea Rooms 225, 510 Hastings W
Brown Newton R Prov assessor and col Court House 800 Georgia W
Brown Norman T acct dept Bank of Montreal 586 Granville
Brown O B teamster J Hanbury & Co Ltd 4th and Granville
Brown Oscar & Co Ltd R F Marpole pres E L Fraser sec treas wholesale fruits and produce commission merchants 175 Water
Brown Oscar M clk Bowen Bros Ltd 523 Granville
Brown Peter C mess Imperial Oil Ltd 234 Smythe
Brown Phillip P consulting engineer 410, 626 Pender W
Brown Mrs R grocer 882 Homer
Brown Robt of Burrard Iron Works 144 Alexander
Brown R E of Brown & Marshall 919, 837 Hastings W
Brown R L Hardware Co 550 Main Vancouver
Brown R L travelling salesman Wood Vallance & Leggat Ltd 573 Carrall
Brown R R customs officer examining whse 326 Howe
Brown R W mgr editor Daily Province 142 Hastings W
Brown S floor mgr H B Co
Brown S E emp Canadian Bank Commerce 698 Hastings W
Brown Samuel N switchboardman Plant Dept B C Tel Co Front and Wylie
Brown S A prop Manitoba Hardware Co 1714 Commercial
Brown & Sharpe mfrs milling machines gear cutters and shapers Canadian Fairbanks-Morse Co Ltd distributors Robson and Beatty
Brown Syd furnace man Vancouver Eng Wks Ltd 599 Sixth W
Brown T boilermaker helper Vulcan Iron Works Ltd Granville Island
Brown T sales dept Western Grocers Ltd 97 Water
Brown Thos butcher 693 36th E
Brown T C savings teller Merchants Bank of Canada 500 Granville
Brown T N mgr car sales dept B C Mills Timber & Trading Co foot Dunlevy
Brown Thos P watchmaker 3550 Commercial
Brown T S auditor Workmen's Compensation Board 401, 402 Pen W
Brown Thos W bus driver Castle Hotel 750 Granville
Brown V clerk Woodward Dept Stores Ltd 101 Hastings W
Brown W barber 311 Seymour

G. G.
HEATHER
& CO. Limited
Furriers and Taxidermists

¶ Makers of high-grade made-to-order or ready-to-wear furs of all kinds.

¶ We specialize in remodelling all fur garments.

1029
Granville Street
Vancouver, B. C.

Ottawa—Montreal—Toronto—Winnipeg—Vancouver

Cable Address: "Gensupco." Codes: Western Union, A B C 5th Edition

GENERAL SUPPLY COMPANY OF CANADA

LIMITED

Pumps, Steam Goods and Valves. Woodworking and Sawmill Machinery, Machine Tools, Engines, Boilers, Hoisting Machinery, Shafting, Hangers, Pulleys, Belting, etc. Emery and Corundum Wheels, Fire Extinguishers, Trucks, Packing

Contractors', Factory, Machine Shop and Mill supplies

Ready ...Roofing, Vi-Balata Belting, Dreadnought Stitched Canvas Belting, Cotton Belting, Beardmore Leather Belting

Liquid Chlorine and Liquid Chlorine Water Sterilization Systems

Telephone Seymour 4523

Office: 906 Vancouver Block VANCOUVER, B.C.

GOOD EATS CAFE

Either Road Leads to a Good Place to Eat

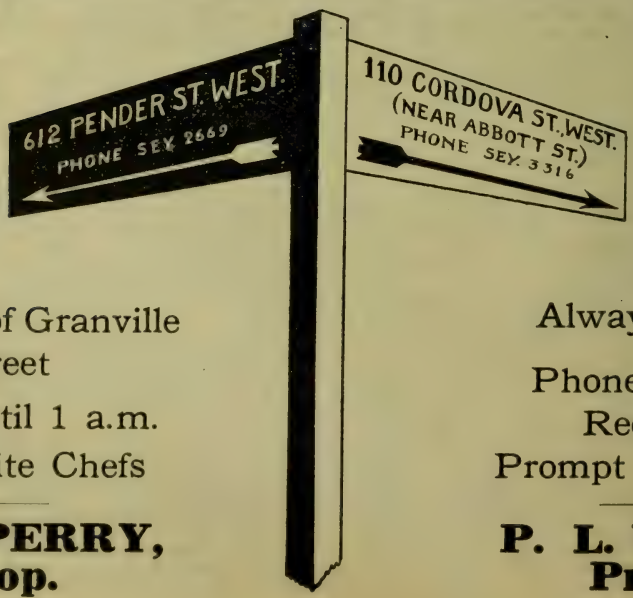

Just east of Granville Street

Open Until 1 a.m.

All White Chefs

E. B. PERRY, Prop.

Always Open

Phone Orders Receive Prompt Attention

P. L. WOOD, Prop.

Brown W warehouseman McIntosh Warehouse Co 134 Abbott
Brown W shipwright Northern Construction Co Ltd ft Carrall
Brown W driller Vulcan Iron Wks Ltd Granville Island
Brown W mgr Maple Leaf Theatre 881 Granville
Brown Warren teamster J Hanbury & Co Ltd 4th and Granville
Brown Wm mgr Crystal Theatre 151 Hastings E
Brown Wm teamster Johnston Storage Co Ltd CNR freight office Main
Brown Wm Columbia Theatres Co Ltd director 315, 751 Granville
Brown Wm driver A & C Grocery 520 Granville
Brown W A emp BCER

BROWN, W. A. LTD.
Alex. Paterson, Sec-Treas. Sanitary and Heating Engineers, 239 Hastings E. (See advt.)

Brown W C of Ellis & Brown 403, 470 Granville
Brown W C of B B Brown 1002 Davie
Brown W F clerk Mrs C M Hunter 1388 Kingsway
Brown Wm Lewis Lamson cash and parcel carriers conveyors pneumatic tubes 51, 329 Seymour
Brown Walter H driver Peerless Steam Laundry Third and Pine
Brown Walter H bookkeeper Chappell Bros ft Denman and Georgia
Brown W R mgr Buckerfield & Co 144 Alexander
Browne Baptist G mgr electro Invigorator Co 518 Hastings W
Browne & Beaton Jas W Browne Jas A Beaton druggists and chemists 500 Main and 1201 Granville
Browne H C carman CPR coach yrd
Browne James W of Browne & Beaton 500 Main and 1201 Granville
Browne J H accountant Evans Coleman & Evans Ltd ft Columbia
Browne J W of Browne & Beaton 500 Main
Browne Norah steno Ames Holden McCready Limited 125 Pender W
Brownell Wm asst dairy man Fraser Valley Dairies Ltd 405 8th W
Brownell A J sec Empire Mfg Co 1201 Sixth W
Brownell Miss E saleslady Famous Cloak & Suit Co 623 Hastings W
Brownell Miss F clerk David Spencer Ltd
Brownell H adv clerk Daily Province 142 Hastings W
Brownell Minerva domestic science teacher
Brownell S W filer Vancouver Lumber Ltd 2005 Cambie S end of Connaught Bridge
Brownell Viola hand finisher Vancouver Knitting Co Ltd 78 Dufferin E
Browning E W job composing room The Sun 137 Pender W
Browning H acct Northwest Supplies Ltd 1022, 510 Hastings W
Browning Margaret stitcher Harvey Boot Factory 51 Cordova W
Browning R E garage BCER
Brownlee John janitor Orpheum Theatre 762 Granville
Brownlie A L supt engineer GTP C SS Co Ltd ft Main
Brownridge W machinist specialist Vulcan Iron Works Ltd Granville Island
Brownsword F fur dept Restmore Mfg Co Ltd Parker and Glen
Bruce A shipwright Northern Construction Co Ltd ft Carrall St
Bruce A conductor BCER
Bruce Agnes steno Cassidy's Ltd 929 Granville
Bruce C D mgr boys dept Clamans Ltd 153 Hastings W
Bruce Miss E L steno Daily Province 142 Hastings W
Bruce Emily M acct Wrigley Directories Ltd 219, 837 Hastings W
Bruce Fred baker Dodson's Bakery 27 Hastings E
Bruce Miss G J oper B C Tel Co 776 Seymour
Bruce Hannah R domestic science teacher
Bruce J driller Vulcan Iron Works Ltd Granville Island
Bruce Pearl tel oper Russell Hancox & Anderson 1000, 850 Hastings W
Bruce R clk Simson Balkwill & Co Ltd 101 Powell
Bruce W M aptms 1036 Hastings E
Bruce Wm J pyorrhea alveolaris and oral pyrophylaxis 202, 718 Granville
Bruce W motorman BCER
Bruce W M clk B C Sugar Refining Co Ltd 1028 Powell
Bruff P waiter Vancouver Hotel Granville and Georgia
Bruin G shipping dept Alaska B C Bedding Co Ltd 2034 Eleventh W
Brumm Edward bookkeeper Castle Hotel 750 Granville
Brummitt Albert salesman W B Brummit 18 Cordova W
Brummitt Chas salesman W B Brummitt 18 Cordova W
Brummitt Miss I C steno Sun Life Assurance Co of Canada 711, 470 Granville

BRUMMITT, W. B.
Clothing, Men's Furnishings and Shoes. 18 Cordova W.

Brumpton S B emp BCER
Brunk A J prop Vancouver Brass Works 1304 Keefer
Brunswick-Balke-Collender Co of Canada Ltd G A Hedreen mgr mfrs of billiard tables 867-869 Granville bowling alleys and supplies
Brunswick Pool Room Con Jones prop 20 Hastings E
Brunt Miss D F oper B C Tel Co 776 Seymour
Brunt Frank M barber for P J Bennett 40 Hastings W
Brunt J P carman's helper CPR shops
Brunt Marie chamber maid Hotel Martinique 1176 Granville
Bruntons Ltd mfrs of wire ropes Dingwall Cotts & Co agts 414, 744 Hastings W
Brusafore Frank mechanic P Burns & Co Ltd ft of Woodland Drive
Bruton J mgr Anglo American Tailors 2202 Main
Bruzzese A emp BCER
Bryan J M composing room The Daily World 445 Hastings W
Bryan (Kennerley) and Gillam (W C F) architects and engineers 711, 509 Richards

Western Specialty Limited
Office Supplies
LOOSE-LEAF FORMS and BLANK BOOKS in all SIZES and RULINGS
Western Specialty Limited
572 Granville Street
Vancouver, B. C.

¶ THE PROPER WAY to estimate the value of your range is to divide the present purchase price by the years of service usually given by a "Gurney-Oxford" Range, and the result will be less than the cost of one sack of flour per year.

¶ The high standard of the "Gurney-Oxford" Ranges is recognized throughout the Dominion.

¶ Write us for a catalogue and prices, which will be sent at once and without any obligation.

THE GURNEY FOUNDRY CO., LTD.

VANCOUVER, B. C.

Agents in all principal cities and towns in British Columbia

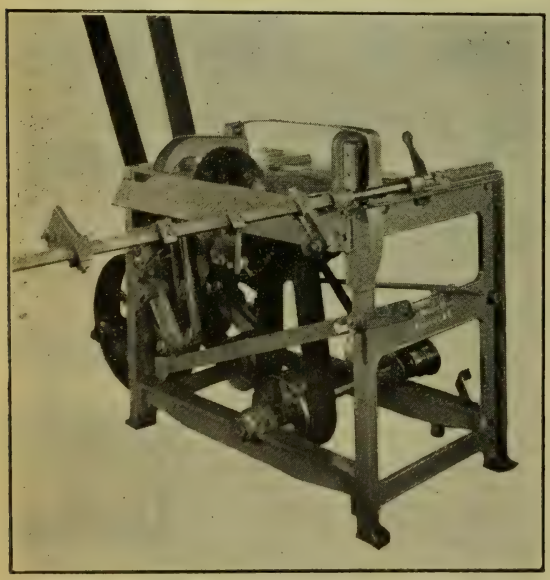

HALL'S

High-Speed Parallel

CUT-OFF SAW

BOTH SINGLE AND AUTOMATIC ACTION

This saw is the result of years of close study and attention to the requirements of planing mills, sash, door and box factories. It stands in a class by itself, and will give the maximum output and the greatest ease in operation.

SATISFACTION GUARANTEED

We are also introducing a line of modern land-clearing machinery. Get particulars.

HALL MACHINE WORKS

1225 ALBERNI STREET VANCOUVER, B. C.

Bryan Miss M P teller Canadian Bank Commerce 698 Hastings W
Bryan Wm mgr Mfg Dept Singer Sewing Machine 615 Granville
Bryant A L supervisor of scalers Lands Dept Prov Govt Court House Vancouver
Bryant A J painter 1039 Davie
Bryant Block 3516 Main
Bryant F packer Kelly Confection Co Ltd 1106 Mainland
Bryant H invoice clerk Federal Lumber Co Ltd 1021, 470 Granville
Bryant H clerk J Coughlan & Sons 195 Front
Bryant Joseph filer B C Fir & Cedar Lbr Co Ltd Sixth and Laurel
Bryant Miss M A M steno Royal Bank 400 Hastings W
Bryant R carpenter CPR
Bryant Miss R saleswoman H B Co
Bryce & Co Ltd J J Thompson mgr mfrs agent 324 Seymour
Bryce Geo moulder Opsal Steel Co Dufferin & Quebec
Bryce G app pattern shop Vancouver Eng Works Ltd 599 6th W
Civil Re-establhmt 402 Pender W
Bryce Miss H C Sat only clerk D Spencer Ltd
Bryce Miss M W instructor Soldiers' Civil Re-establish 402 Pender W
Bryden Robt teamster Robertson & Hackett Sawmills Ltd 1550 Granville
Brydon W R acct Union Ins Society of Canton Ltd British Traders Ins Co Ltd 525 Seymour
Brydon-Jack Von clk Canadian-Australian Royal Mail Line 440 Seymour
Brydone-Jack Dr anaest Van Gen Hospital 10th and Heather

BRYDONE-JACK, ARTHUR C.
Barrister, 603, 16 Hastings E.

Brydone-Jack C B mgr dir Mutual Security Mortgage Co Ltd and sec of Boy Scouts Assn 303, 470 Gran
Brydon-Jack F W phy and sur 427, 718 Granville
Brydone-Jack Katherine Service Station attendant Imperial Oil Ltd
Brydone-Jack W factory dept Kelly Douglas & Co Ltd 367 Water
Bryenton C city delivery D Spencer Ltd
Bryer A sander Laminated Materials Co 239 Princess St New Westminster
Brynell R substn opr BCER
Brynell W druggist National Drug & Chemical Co Ltd 796 Beatty
Brynelson J emp BCER
Bryson A B emp BCER 13th Ave
Bryson Constance pupil nurse Van Gen Hospital 10th and Heather
Bryson Miss M N oper B C Tel Co 776 Seymour
Bryson Olive steno Vancr Credit Service 615, 736 Granville
Bryson Robt janitor Harry Duker Ltd 122 6th W
Bryson R A emp Van Lbr Co Ltd 2005 Cambie S end Connaught bridge
Bubman A motorman BCER
Buccholz Miss G steno Wood Vallance & Leggat Ltd 573 Carrall
Buchan A acct Mainland Transfer Co 94 Pender W
Buchan P H draughtsman BCER 425 Carrall
Buchan Gurth acct Pemberton & Son 418 Howe
Buchan Mrs cleaner Orpheum Theatre 762 Granville
Buchan Virtue steno Geo R Gregg & Co Ltd 322 Water
Buchanan A craneman Van Eng Works Ltd 599 6th W
Buchanan A grader Rat Portage Lbr Co Ltd 1816 Granville
Buchanan A B salesman H B Co
Buchanan Dora steno Darling Hobson & Co 924 Hastings W
Buchanan D D finisher B C Hardwood Floors Ltd 2635 Granville
Buchanan Jas solder hand American Can Co Ltd Railway and Jackson
Buchanan M helper boiler dept Van Eng Works Ltd 599 6th W
Buchanan Marshall D compositor Evans & Hastings 578 Seymour
Buchanan R D clk Molsons Bank 543 Hastings W
Buchanan P J chief clk Royal Bank 400 Hastings W
Buchanan R L teller Molsons Bank 597 Hastings W
Buchanan Sherman G clk Crane Ltd 540 Beatty
Buck Miss A tel opr Smith Davidson & Wright Ltd Homer and Davie
Buck A E miller Martin & Robertson Ltd 329 Railway
Buck Miss B clk Gordon Drysdale Ltd 575 Granville
Buck Dorothy A steno Ward's Agcy Ltd 404, 510 Hastings W
Buck F S of Deep Cove Logging Co 525, 744 Hastings W
Buck G H prop Causeway Tea Rms 1997 Georgia W
Buck Geo H photographer 679 Granville
Buck H Cecil of Peter Lund & Co 924 Hastings W
Buck J barn foreman Shelly Bros Ltd 601 10th W
Buck J conductor BCER
Buck L biller CPR wharf
Buck Miss L K opr B C Tel Co 776 Seymour
Buck M W letter carrier PO
Buck Miss O mattress dept Restmore Mfg Co Ltd Parker and Glen
Buck Wm Stove Co Ltd mfrs stoves ranges and furnaces MacPherson & Teetzel agts 1290 Homer
Bucke H W barrister and solicitor 601, 543 Granville
Buckee W E dining car steward CPR ft Drake

BUCKERFIELD & CO.
E. E. Buckerfield, Prop.; W. R. Brown, Mgr. Wholesale Coal and Grain. 144 Alexander.

Buckerfield R B foreign exchange Canadian Bank Commerce 698 Hastings W
Buckingham Gladys clk Arbor Confectionary 779 Granville
Buckingham Norman P 101 Yorkshire Bldg Seymour
Buckingham W J of Artistic Wire & Iron Works 112 Dufferin E
Buckle E J prop Vendome Hotel 1138 Nelson
Buckley A J lino opr Daily Province 142 Hastings W
Buckley E night clk Van Gen Hosp 10th and Heather
Buckley F letter carrier PO

Columbia Stump Pullers

Hand Power
Horse Power

Modern equipment for
LOGGING
MINING
LAND
CLEARING

Opsal Steel Co.

Quebec and Dufferin Sts.
VANCOUVER

You Know
MOORE LIGHT

is used all the world over as it is the recognized light for country districts.

R. M. Moore & Co. Ltd.

Lighting Devices Manufacturers
VANCOUVER B.C.

Johnston Storage Co.

Limited

Canadian Northern Railway Co. Cartage Agents

GENERAL AND HEAVY CARTERS
Motor Service

Moving, Storage, Packing, Shipping

Bonded and Free Storage for Brokers' and Manufacturers' Stocks

"TRY THE JOHNSTON SERVICE"

Correspondence Solicited

C. N. R. Freight Office, Main St.
Fuel Department, 143 Seymour St. Warehouse, 1160 Hamilton St.

The King Warehousing Company

BONDED **STORAGE** FREE

Agents for Manufacturers

Telephone Exchange:
Seymour 73, 74 and 103
Night Call: Fair. 1648 L

"Protection and Despatch"
Customs Bond No. 41

Distributing and Forwarding Agents—Cartage and Customs Brokers

Moving Expert Packing Shipping at Cut Rates

"We Make Up Pool Cars"

Trackage all Connecting Lines

Office and Warehouse: 1050 Hamilton St. VANCOUVER, B. C.

Buckley F L timber broker 708, 744 Hastings W
Buckley J T motorman BCER
Buckley Rooms Mrs M Alexander mgr 1120 Pender W
Buckman J shipwright Northern Construction Co Ltd ft Carrall
Buckman Ronald S mechanical eng 384 55th Ave E
Bucknall Mrs L saleswoman H B Co
Bucknell Miss F I asst cash items Canadian Bank Commerce 698 Hastings W
Bucknell W K salesman Geo R Gregg & Co Ltd 322 Water
Buckolz A C sheet metal worker John K Miller Co Ltd 337 Dufferin W
Buckworth A B timber dealer Winch Bldg 419, 739 Hastings W
Budd Miss E advtsg dept The Daily World 445 Hastings W
Budd Harry R gen mgr London and British North American Co Ltd 626 Pender W
Budgman E H mgr Lonsdale Est 306, 739 Hastings W
Buffalo Forge Co mfrs exhausters blowers and forges Can Fairbanks-Morse Co Ltd distributors Robson and Beatty
Bugg Allan of Can Produce Co 1168 Hamilton
Bugeden H G shipper C H Jones & Son Ltd 20-22 Water
Buggins Wilinea milliner Gordon Millinery 557 Granville
Bugles N M milliner 1748 Commer-
Buick M asst cashier McLennan McFeely & Co Ltd 99 Cordova E
Building Record, Record Pub Co C H Nelson mgr rear 431 Dunsmuir
Buisath W moulder Van Eng Works Ltd 599 6th W
Bulford Miss L grocery dept H B Co
Bulger D T Fair Wage Officer Dominion Dept of Labor 11, 273 Hastings E
Bulger T D train clk Ry Mail Serv
Bulinckz Jean B barber Oxford Barber Shop 439 Abbott
Bull Alfred of Tupper & Bull 628 Pender W
Bull Alfred Edwin of Harris Bull & Mason 505 Hastings W
Bull Chas E broker Carter & Bird 505, 626 Pender W
Bull H route insp Shelly Bros Ltd 601 10th W
Bull J meat dept R F Stewart & Co Ltd 127 Water
Bull Richard S mgr Wood Vallance & Leggat 8 Cordova W
Bullard C mach hlpr CPR shops
Bullen Bros G F and W G Bullen props pie mfrs 1974 1st W
Bullen G of Bullen Bros 1947 1st W
Bullen Wm J of Bullen Bros 1947 1st W
Buller F J phys 803, 543 Granville
Bullick R E clk Customs Postal Parcels 701 Hastings W
Bullman A J laborer Imp Oil Co Ltd 234 Smythe
Bulman Archd transfer agt Ry Mail Service 701 Hastings W
Bulman Miss B waitress Van Hotel Granville and Georgia
Bulman Miss M mattress dept Restmore Mfg Co Ltd Parker and Glen
Bumgardner P W yardman CPR yds
Bunce John of Brunswick-Balke-Collender Co 867 Granville
Bunch Chrissie waitress Mission Confcty Co Ltd 722 Granville
Bundy Albert supervisor sanitary press dept American Can Co Ltd Railway and Jackson
Bundy Geo cupola man Vivian Gas Engine Works 1090 6th W
Bundy H D clk local frt CPR
Bungalow Confcty Ltd Nelson J Carson prop 774 Granville
Bunn Mrs Waitress Dugout Bar 710 Hastings W
Bunn Wm foreman comp room The Sun 137 Pender W
Bunnett Arthur foreman Van Ship Yard Ltd 1877 Georgia W
Buntain Miss E H opr B C Tel Co 776 Seymour
Buntain Jean mangle Peerless Stm Ldry 3rd and Pine
Buntain R blacksmith 1576 Kingsway
Bunten Andrew machinist Vivian Gas Engine Works 1090 6th W
Buntin Wallace E troubleman plant dept B C Tel Co Front and Wylie
Bunting H C substn opr BCER
Bunting Wm, fireman Brooks-Bidlake Cedar Co Ltd 1605 Georgia W
Bunyan — hoseman Fire Dept
Bunzow Walter shop foreman H Disston & Sons Ltd 36 Powell
Burbridge C B teller Can Bank Commerce 698 Hastings W
Burdick N T mgr-dir Burdick Bros & Brett Ltd 725 Granville
Burbridge Philip W sec-treas Van Mach Depot Ltd 1155 6th W
Burch Miss F M opr B C Tel Co 776 Seymour
Burch Chas shipper A R Williams Machinery Co of Van Ltd 495 Railway
Burch P J buyer meat dept H B Co
Burchell E telegrapher Can Press Ltd 926, 510 Hastings W
Burchell H emp BCER frt office
Burchell J H emp BCER frt office
Burchell Mabel clk Palms Confcty 873 Granville
Burchett A S grocer 2060 Kingsway
Burd Frank J bus mgr Daily Province 142 Hastings W
Burd Mrs A opr Vanity Waist & Neckwear Co Ltd 807, 325 Howe
Burden F H price clk McLennan McFeely & Co Ltd 99 Cordova E
Burden Gladys bkpr R V Winch & Co Ltd 739 Hastings W
Burden Pearl clk Imp Oil Ltd 234 Smythe
Burdett E job comp room The Sun 137 Pender W
Burdett F janitor Majestic Apts 1376 Georgia W
Burdett Florence nurse Dr Gordon Campbell 805 Granville
Burdett H prop Reliable Window Cleaning Co 509 Georgia W
Burdick Bros & Brett Ltd N T Burdick and Major J C Ross mgrs stock bond brkrs 715 Granville
Burdick N T mgr Burdick Bros & Brett Ltd 715 Granville
Burdis W D sec B C Salmon Canners' Assn 213, 615 Pender W
Burett C sheet metal worker CPR coach yard
Burg O shipwright Northern Constn Co Ltd ft Carrall
Burger Miss P clk Gordon Drysdale Ltd 575 Granville
Burgess A storekeeper South Van Municipal Hall 43rd and Fraser

SUCCESS
Business College
Limited
Business
Shorthand
Typewriting
Clerical
Secretarial
Combined
Beginners
and Higher
Accountancy
Courses
Main & 10th
Vancouver, B.C.

Phone Fairmont 1520

E. A. LEE & CO.

Painting and Decorating CONTRACTORS

"We're not too big for a small job,
We're not too small for a big job."

Contractors on all C. N. R. terminal buildings, including new depot. Many other jobs of note, including leading local theatres, etc.

Decorative suggestions, practical advice, or estimates cheerfully furnished.

We specialize in maintenance work at flat rates for estates and large office buildings, etc.

Ten years in Vancouver has given us a lengthy list of satisfied customers. Let us add your name.

1216 SEVENTH AVE. EAST VANCOUVER, B. C.

The Linde Canadian Refrigeration Company, Limited

Conserve the food supply by installing Cold Storage and Ice-making Plants, Refrigerators and Brine Systems.

MADE IN CANADA

Sectional Refrigerators for Meat Markets, Dairies, Grocers, Hotels, Restaurants, etc.

Over 10,000 Linde machines in operation throughout the world.

Write for prices on Ice-cooled Refrigerators, sectional or built in; also cold storage doors made to order in all sizes.

The Linde Canadian Refrigeration Company, Limited

Vancouver Branch

500 CAMPBELL AVENUE PHONE HIGHLAND 822

Burgess J Reginald shipper Mill & Mine Supp Ltd 1132 Hamilton
Burgess Roland mech Standard Motor Ltd 240 Kingsway
Burgess Robt J Mac's Barber Shop 728 Hastings W
Burgess W C chief clk treas dept City Hall
Burgess Walter chauffeur Imperial Transfer Co 1050 Hamilton
Burgoyne J fur dept Restmore Mfg Co Ltd Parker and Glen
Burgoyne J M clk dept of lands Prov Court House Georgia and Howe
Burgoyne S clk health dept City Hall
Burk R H barber Maple Leaf Barber Shop 855 Granville
Burke & Cameron E A Cameron mgr cartage 107 and 152 Water
Burke Francis E gen mgr Wallace Fisheries Ltd 1001, 736 Granville
Burke Florenz acct Mrs E Lynch cor Smythe & Howe
Burke H A agt Campbell Court 2505 Scott
Burke H A real est and valuator 3, 416 Pender W
Burke H A valuator and mgr loan dept Gillespie Hart & Todd Ltd 504, 510 Hastings W
Burke L checker Van Hotel Granville and Georgia
Burke P eng Van Cooperage Co Ltd ft Smythe
Burke Rosina music tchr 603 Hastings W
Burke Stanley joint mgr Pemberton & Son 418 Howe
Burke T opr F A M elec dept
Burke Wm W storekeeper Northern Constn Co Ltd shipbuilding dept ft Carrall
Burke & Wood Ltd J A Clark pres storage and transfer 157 Water
Burland W F acct Home Bank of Can 446 Hastings W
Burley W S pres and mgr B C Fir & Cedar Lbr Co 6th and Laurel
Burlingame Claude boat broker 1737 Georgia W
Burman Mrs E prop Clayton Rooms 446 Pender W
Burmingham T H Neckwear Co W G Dunseith rep 509, 543 Granville
Burnaby Lunch John Mulgrew prop 660 Cordova W
Burnaby Municipal Hall Kingsway
Burnaby Rooms Mrs A McRae prop 330 Hastings E
Burnaby Squab & Poultry Co 3706 Venables
Burnell H office mgr and acct Western Grocers Ltd 97 Water
Burness J W tailor 413 Joyce
Burnet Chas engraver Angell Engraving Co 518 Hastings W
Burnet (F) & Matheson (A M) real est and ins 447 Pender W
Burnett Miss mail order D Spencer
Burnett A E flour and feed 285 Front E
Burnett E A of Daykin & Burnett 470 Granville
Burnett F agt California Ins Co 4 Pender W
Burnett Frank Sr brkr 447 Pender W
Burnett G H civil eng 1301 Comox
Burnett Joseph driver London Market 608 Granville
Burnette Lily saleslady Wm Rennie Co Ltd 872 Granville
Burnett Molly pupil nurse Van Gen Hosp 10th and Heather
Burnett Robt T millwright Wallace Fdry Co Ltd Granville Island
Burnett Russell acct A E Burnett flour and feed 285 Front E
Burnett W B phys 521, 718 Gran
Burnham F C letter carrier PO
Burns A rivet heater Vulcan Iron Works Ltd Granville Island
Burns Apartments Mrs Edith Burns prop 742 Broughton
Burns Auto Garage 35 Pender W
Burns A R secondhand hardware 165 Cordova E
Burns Daisy emp Jackson Braiding & Embroidery Wks 555 Granville
Burns Drug Co Ltd Ronald R Burns mng dir druggists 732 Granville
Burns Miss E typist H B Co
Burns E A acct of Dept of Public Works 711, 718 Granville
Burns Miss E A supervisor B C Tel Co 776 Seymour
Burns Mrs Edith prop Burns Apts 742 Broughton
Burns Emma clk J W Taylor & Co 417 Hastings W
Burns F L prop Manitoba Grocery 2875 Manitoba
Burns Geo barber shop 2045 Gran
Burns Irene steno Williams Walsh McKim & Housser 432 Richards
Burns Mrs I M tel opr H B Co
Burns J shipwright Northern Constuction Co Ltd ft Carrall
Burns J G night shipper P Burns & Co Ltd ft Woodland
Burns John mfrs agt 329 Railway
Burns John F prop Burns Leather Goods Shop 519 Granville
Burns J C salesman H B Co
Burns J W clk The Sun 137 Pender W
Burns J A comp room The Daily World 445 Hastings W
Burns Kenneth J mgr Robert Dollar Co Ltd 850 Hastings W
Burns Leather Goods Shop John F Burns prop 519 Granville
Burns Lloyd elec Cope & Son Ltd 150 Hastings W
Burns M H clk Royal Bank 400 Hastings W
Burns Margaret emp Ramsay Bros & Co Ltd 980 Powell
Burns Margery steno Standard Life Assurance 102, 615 Pender W
Burns M A steno Druggists' Sundries Co Ltd 1160 Homer
Burns M R grocer 3152 Cambie

BURNS, P. & CO., LTD.

W. J. (Blake) Wilson, Mgr. Live Stock Dealers and Packers, Wholesale and Retail Meat and Provision Merchants. Packing Houses: Vancouver, Calgary and Edmonton.
General Offices foot Woodland.
Vancouver Markets—
Cedar Cottage, 3565 Commercial.
East End, 1188 Hastings E.
Fairview, 2427 Granville.
Granville, 817-19 Granville.
Independent, 1778 Davie.
Mainland, 16 Hastings W.
Mount Pleasant, 2429 Main.
Uneeda, 1409 Commercial.
Vancouver, 136 Cordova.
West End, 1193 Granville.
North Vancouver, 109 Lonsdale.
Eburne, Hudson.

Vancouver Drug Co. Limited
ORIGINAL CUT-RATE DRUGGISTS
MAIL ORDERS A SPECIALTY
6 Stores
Main Store: 405 Hastings St. West Vancouver, B. C.

Monarch Real Estate
LIMITED
"A Reliable Firm for Good Investments."
MORTGAGES
BONDS
LOANS
BUSINESS CHANCES
Phone Sey. 509
407 Granville St.
Vancouver, B.C.

EVANS & HASTINGS

THE PIONEER PRINTERS

Only first-class work leaves this office.

QUALITY supreme in stock, style and distinctiveness.

Try us with your next order.

578 Seymour Street Vancouver, B. C.

Burns P Co Ltd marine dept Thos W Malley mgr 101, 18 Hastings W
Burns R invoice clk Shelly Bros Ltd 601 10th W
Burns R messgr Brown Bros & Co Ltd 48 Hastings E
Burns R J dept mgr Woodward Dept Stores Ltd 101 Hastings W
Burns Ronald R mng dir Burns Drug Co Ltd 732 Granville
Burns S J tiller Fire Dept
Burns W shoe repairer 532 Broadway E

BURNS & WALKEM
Barristers. W. E. Burns and R. K. Walkem. 1104, 510 Hastings W.

Burns W E of Burns & Walkem barristers 1104, 510 Hastings W
Burns W J chief clk purch dept CPR
Burns Wm princ Normal School 11th and Ash
Burns Wm grinder Pacific White Lead Co Ltd Granville Island
Burnside Helen nurse Van Gen Hosp 10th and Heather
Burnstein P prop Peoples Furniture Store 1034 Granville
Burnwell D M civil eng 11 Bank of Hamilton
Burpee G F clk Customs Postal Parcels 701 Hastings W
Burpee Frank W pres Letson & Burpee Ltd 172 Alexander
Burpee Miss L A mistress Normal School 11th and Ash
Burpee W W shoemaker 4135 Fraser
Burr David M clk Wood Vallance & Leggat Ltd 8 Cordova W
Burr D Montrose salesman Share Bros 8 Cordova W
Burr F mgr Barker Bread Co 955 Robson
Burr Ross storekeeper P Burns & Co Ltd ft Woodland
Burr Robt emp J Hanbury & Co Ltd 4th and Granville
Burra Thos F solr Henderson Directory Co 806, 626 Pender W
Burrard Building Society Geo R Gordon mgr loans mortgages insurance 101, 525 Seymour
Burrard Cafe Ham Gip prop 305 Homer
Burrard Court 1237 Burrard
Burrard Decorating Co B Van Horne prop 525 Burrard
Burrard Grocery Store J Choquette prop groceries fruits confectionery 501 Burrard
Burrard Hotel Neil Cummins prop 400 Cordova W
Burrard Iron Works (Robert Brown and W D MacKintosh) eng mchs and boiler mkrs 144 Alexander
Burrard Rooms Mrs C Greathame prop 812 Burrard
Burrard Saw Mills Ltd H D Douglas pres S Abernethy vice-pres mill on Burrard Inlet mfrs fir lumber 1211, 207 Hastings W
Burrard Tug & Barge Co Ltd John McL Grahame mgr Henry C Macaulay sec ft Bidwell
Burrard Wharf Co Ltd John McL Grahame mgr Henry C Macaulay sec ft Bidwell
Burridge Muriel G steno Yorkshire & Can Trust Ltd 525 Seymour

London and British North America Company Limited

REAL ESTATE, INSURANCE AND FINANCIAL BROKERS

Representing Hartford Fire Insurance Co., of Hartford, Conn.; North British & Mercantile Insurance Co., of London and Edinburgh; Maryland Casualty Co., of Baltimore, Md.; Maryland Assurance Corporation, of Baltimore, Md.

Insurance of Every Kind Mortgage Loans

Estates Managed

Telephone Seymour 6285 (Exchange)

London Building, 626 Pender St. West Vancouver, B. C.

Burritt Bros (Edmond and Harvey Burritt) carpet repairing and sewing rear 570 Hornby
Burritt Edmond of Burritt Bros rear 570 Hornby
Burritt Florence nurse Van Gen Hospital 10th and Heather
Burritt Harvey of Burritt Bros rear 570 Hornby

BURROUGHS ADDING MACHINE OF CANADA, LTD.
W. K. Tasker, B. C. Mgr. 510, 402 Pender W.

Burroughs Eva acct A P Slade & Co 199 Water
Burroughs Frances milliner Lewis Millinery Shop 977 Granville
Burroughs H of Cornell & Burroughs printers 513 Hamilton
Burroughs H janitor Royal Bank 400 Main St
Burroughs & Watts Ltd billiard table mfrs R H Cliburn agt rear 513 Pender W
Burrows Enid M price clk Cassidy's Ltd 929 Granville
Burrows Capt L F mgr Soldiers Settlement Board 906, 718 Gran
Burrows F foreman city parks Stanley Park
Burrows H garage emp BCER
Burrows J M city salesman Smith Davidson & Wright Ltd Homer and Davie
Burrows Mrs L M asst shipper Brackman-Ker Milling Co Ltd Carrall
Burrows Olive opr B C Tel Co 776 Seymour
Burry John W pres Fraser Valley Milk Producers Assn 1327, 510 Hastings
Bursill J F editorial dept The Daily World 445 Hastings W
Burt Chas salesman J L Torry Co Ltd 1180 Homer
Burton Madame secondhand store A Ernest Burton prop 263 Hast E
Burton A Ernest prop Madame Burton secondhand clothing 263 Hastings E
Burton Arthur H palmistry 1, 812 Robson
Burton Alfred janitor plant dept B C Tel Co Front and Wylie
Burton C blacksmith Shelly Bros Ltd 601 10th W
Burton Chas W foreman double seamer dept American Can Co Ltd Railway and Jackson
Burton D brew man B C Breweries Ltd 12th and Yew
Burton D mechanic P Burns & Co Ltd ft Woodland
Burton Geo eng Geo E Mitchell 1050 Hastings W
Burton G H train clk Ry Mail Serv
Burton Helen finisher Vanity Waist & Neckwear Co Ltd 807, 325 Howe
Burton H P grocery brkr 513, 207 Hastings W
Burton R prop Grandview Transfer 1507 Venables
Burton Thos clk Wood Vallance & Leggat 573 Carrall
Burton T city salesman Restmore Mfg Co Ltd Parker and Glen
Burton W A rep Soldiers Civil Reestablishment 402 Pender W
Burtona Mrs L housekeeper Van Hotel Granville and Georgia
Burwell H M civil eng 423 Hamilton
Bury Sir Geo pres and chief executive Whalen Pulp & Paper Mills Ltd 650 Pender W
Buscombe Fred & Co Ltd succeeded by Cassidy's Ltd 929 Granville
Buscombe Fred pres Buscombe Securities Co Ltd 602, 525 Seymour
Buscombe Geo vice-pres Buscombe Securities Co Ltd 602, 525 Seymour
Buscombe H A mgr Holden Bldg 203, 16 Hastings E
Buscombe Securities Co Ltd Fred Buscombe pres Geo Buscombe mgr insurance 602, 525 Seymour
Bush Miss F C steno BCER 425 Carrall
Bush Geo Wm clk Dom Express Co 440 Hastings W
Bush H E instrument maker tools models gears etc 701, 318 Homer
Bush H W baggage chckr CPR stn
Bush Joseph woodworker Terminal Constrn & Mfg Co Ltd 2760 Yew
Bush Miss K M collections Canadian Bank Commerce 698 Hastings W
Bush Oakley B mgr Can Water Wheel Co Granville Island
Bush Peter H prop Dodson's Rooms 25 Hastings E
Bush W J & Co Ltd mfrs of essential oils essences colors etc Kirkland & Rose B C agts 130 Water
Bush Wm city salesman Smith Davidson & Wright Homer and Davie
Bushell J T jewelry factory worker Henry Birks & Sons Ltd 710 Gran
Bushfield J clk Wood Vallance & Leggat Ltd 573 Carrall
Bushfield Miss clk D Spencer Ltd
Bushfield W feed store 716 Kingsway
Bushby Henry J clk Dom Exp Co 440 Hastings W
Bushby J machinist CPR shops
Bushbyb Miss M clk Gordon Drysdale Ltd 575 Granville
Buska Frank carp Van Shipyards Ltd 1877 Georgia W
Business Systems Ltd A Stabler agt 311, 837 Hastings W
Buss Miss C clk C P Tel 428 Hastings W
Busse Marion steno Can Johns-Manville Co Ltd 738 Hastings W
Bussell W J clk Robertson Godson Co 572 Beatty
Bustred F F civil eng Glencoe Lodge
Bustard H head gardener Van Gen Hosp 10th and Heather
Buswell A C emp Smith Davidson & Wright Ltd Homer and Davie
Busy "B" Secondhand Store G Bislinger prop 609 Hastings E
Busy Bee Cafe J G Gregoyn and J Angell props 33 Cordova W
Butaeff E mgr Royal Poolroom tobacco stand 105 Hastings E
Butchart Edgar B of Seymour Tire & Rubber Co Ltd 851 Pender W
Butchart Wm director Faulds Fin & Travel Bureau Ltd 626 Hastings W
Butcher A clk PO
Butcher Alfred R clk Western Power Co of Can Ltd 606, 198 Hastings W
Butcher Ethel steno Van Machinery Depot Ltd 1155 6th W
Butcher F yard foreman B C Sugar Refining Co Ltd 1028 Powell

Hayward & Dods
Limited
Plumbers and Steamfitters
PHONES
1854
3908 L
3910 R
927 Fort Street
Victoria, B.C.

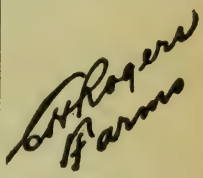

Complete list of
FARMS

Farm lands exclusively for the past 10 years.
Farm lands sold, rented or selected for purchaser.
Farm land valuations.

414
Seymour Street
Vancouver, B. C.

"You owe it to yourself to be insured in the best"

The London & Lancashire Life & General Assurance Association, Ltd.

Writes every form of Life Insurance.

Write our District Representative for full particulars.

Head Office—Montreal

General Manager for Canada—Alex. Bissett

District Representative:

LAWRENCE W. PEEL

Phone Seymour 8310

Second Floor, 698 Hastings St. West VANCOUVER, B. C.

PHONE SEYMOUR 21

C. F. MILLAR
President

R. G. STARK
Manager

SEAPORT AGENCIES, LIMITED

General Insurance and Financial Agents

General Agents in British Columbia for

Scottish Metropolitan Assurance Co. Ltd.

All Policies Guaranteed by
LONDON & LANCASHIRE LIFE & GENERAL ASSURANCE ASSOCIATION Ltd.

TOTAL ASSETS EXCEED $24,500,000

Fire, Accident, Sickness, Automobile, Fidelity Guarantee Bonds, Court Bonds, Burglary, Plate Glass, Team, Elevator and Public Liability

Special Agents of
PACIFIC MARINE INSURANCE CO.
Hull and Cargo

LONDON & LANCASHIRE LIFE & GENERAL ASSURANCE ASSOCIATION Ltd.
All Plans of Life Insurance

Floor 2, Canadian Bank of Commerce Chambers
HASTINGS AND GRANVILLE STS. VANCOUVER, B. C.

Butcher Fred machine appr Van Eng Wks Ltd 599 6th W
Butcher Fred druggist Georgia Pharmacy 699 Granville
Butcher G clk BCER 425 Carrall
Butcher Miss M B steno Imp Bank of Can 2013 Granville
Butcher Miss Q saleswoman H B Co
Butcher Miss V saleswoman H B Co
Butcher W gardener Brown Bros & Co Ltd 48 Hastings E
Bute Street Hosp Mrs M E Johnson matron 786 Bute cor Robson
Butler A painter and paperhanger D Spencer Ltd
Butler A conductor BCER
Butler C clk PO
Butler Daisy M saleslady Parisian Ladies Tailoring Co 606 Granville
Butler Donald J ledgerkeeper Swift Can Co Ltd 17 Water
Butler Ernest N architect Eng Corp Ltd 903, 470 Granville
Butler Hilda finisher Imp Casket Co 425 Dufferin W
Butler H W clk PO
Butler Henry mgr Butler Lbr Co Ltd 1428, 510 Hastings W
Butler J fur dept Restmore Mfg Co Ltd Parker and Glen
Butler Jessie steno Venables & Merryfield 525, 510 Hastings W
Butler Lbr Co H Butler mgr 1428, 510 Hastings W
Butler R J clk PO
Butler S H steel helper Opsal Steel Co Dufferin & Quebec
Butler T M elec helper P Burns & Co Ltd ft Woodland
Butler Wm tinsmith Gawne & Daly 359 Broadway E
Butler Wm D storekeeper Western Power Co of Can Ltd 606, 198 Hastings W
Butler W G clk PO
Butroid Arthur storekeeper Alaska B C Bedding Co Ltd 2034 11th W
Butt Chas tailor Wm Dick Ltd 33 Hastings E
Butt R L motorman BCER
Butt W J mgr Van Scale & Butchers Supply Co Ltd 1 Water
Buttar & Chiene Wm S Buttar Hall C Chiene Robt Bell chtrd accts 902, 626 Pender W
Buttar Wm S of Buttar & Chiene 902, 626 Pender W
Butterfield F C factory supt McClary Mfg Co 305 Water
Butterfield H J mgr Butterfield MacKie & Co Ltd Hind's Wharf ft Gore
Butterfield MacKie & Co Ltd H J Butterfield mgr wholesale fish producers and dealers Hind's wharf ft Gore
Butterworth W clk D Spencer Ltd
Buttimer G A sec Kildala Packing Co Ltd 301, 193 Hastings E
Buttle Maude asst supt of nurses Van Gen Hosp 10th and Heather
Buttress C elec Otis Fensom Elev Co Ltd 1152 Mainland
Buxton A motorman BCER
Buyers Alex driver Burke & Cameron 152 Water
Buzza D mechanic Northern Constn Co Ltd ft Carrall
Buzza Dave mechanic Leek & Co Ltd 1090 Homer
Buzzfhon P trackman BCER
Bye Oscar Apartments 56 15th E
Byers Miss C clk D Spencer Ltd
Byers E ladies cutter Thos Morgan 817 Granville
Byers Joe re-saw foreman B C Box Co Ltd 295 Dufferin W
Byers Samuel teamster Robertson & Hackett's woodyard 1550 Gran
Byers Wm teamster Robertson & Hackett's woodyard 1550 Gran
Byrne H G asst local treas treas dept CPR depot
Byrne H G collector Van Gen Hosp 10th and Heather
Byrne Jas D prop Florence Court 1201 Georgia W
Byrnell Albert H salesman R S Ford Co Ltd 300 Water
Byrnell G clk Woodward Dept Stores Ltd 101 Hastings W
Byrnell Pearl order clk R S Ford Co Ltd 300 Water
Byrnell & Simpson real est 1825 Commercial
Byrnes T J mgr United Typewriter Co Ltd 546 Pender W
Byron J A motorman BCER
Bywater F conductor BCER
Caddenhead E motorman BCER
Caddy H poultryman P Burns & Co Ltd ft Woodland
Caddy R lard refiner P Burns & Co Ltd ft Woodland
Cade B barn man Shelly Bros Ltd 601 10th W
Cade T motorman BCER
Caden W W frt carp CPR coach yd
Cadham J dist mgr B C Dom Cartridge Co Ltd 913, 718 Granville
Cadillac Motor Cars Begg Motor Co Ltd B C distributors 1062-1082 Georgia W
Cadillac Rooms Mrs Essie Parks prop 553 Hamilton
Cahill E A mechanic Universal Garage 1260 Granville
Cahill Harry circul dept The Daily World 445 Hastings W
Cahill T J of Mitchell & Cahill 1752 Commercial
Cain C W acct Bogardus Wickens Ltd 1000 Homer
Cain Miss E C clk BCER 425 Carrall
Cain G E motorman BCER
Cain S motorman BCER
Cain T warehouseman Simson Balkwill & Co Ltd 101 Powell
Cain W J shoe reprg 11 Cordova E
Cain W T driver D Spencer Ltd
Caine Jas warehouse supt Brackman-Ker Milling Co Ltd Carrall and Georgia
Caine Meat Market Thos K Caine prop 2300 4th W
Caine Wm of British American Investment Co 210, 751 Granville
Cainie Mabel clk Gordon Drysdale Ltd 575 Granville
Caird D conductor BCER
Cairns Andrew acct Vulcan Iron Works Ltd Granville Island
Cairns Miss A H saleswmn H B Co
Cairns Dora J steno Peter Lund & Co 924 Hastings W
Cairns J carman CPR coach yard
Cairns Lou steno Can Universal Film Ltd 41, 553 Granville
Cairns Minnie H clk S T McKinnon & Co Ltd 37, 445 Granville
Cairns R H Dom insptr of Indian schools 42, 701 Hastings W
Cairns V M clk Royal Bank 402 Main

THE AP QUALITY
The
Acme
Press
Limited
PRINTERS
and BINDERS
Office Stationery
Loose Leaf Systems
Advertising Booklets Catalogues, Etc.
753 View Street
Victoria, B.C.

Jackson's
BRAIDING AND EMBROIDERY IS UNEXCELLED
We specialize in all kinds of braiding and embroidery from your own or original designs for
DRESSES, SUITS and NECKWEAR
Buttons covered in any shape or size.
555 Granville St.
Vancouver, B.C.

Charles H. Macaulay John P. Nicolls, Notary Public

Cable Address: "MACNIC"
Codes: A B C, 5th Edition; Western Union, Five-letter Edition

MACAULAY & NICOLLS

Insurance, Financial and Estate Agents

Representing the Following Companies:

Connecticut Fire Insurance Company, of Hartford, Conn.
Springfield Fire and Marine Insurance Company, of Springfield, Mass.
Nova Scotia Fire Underwriters' Agency of the Home Insurance Co., New York
Commercial Union Assurance Company, Limited, of London, England (Fire)
Citizens' Insurance Company of Missouri
Dominion of Canada Guarantee and Accident Insurance Company, of Toronto
Royal Plate Glass Insurance Company, of Vancouver
Union Marine Insurance Company, Limited
Boston Insurance Company, of Boston, Mass. (Marine)
Great American Insurance Co. (Marine)
Phoenix Insurance Co. (Marine)

746 HASTINGS ST. WEST VANCOUVER, B. C.

D. C. McGregor, President W. Wyllie Johnston, Vice-President
Owen W. Thomas, Secretary

McGregor, Johnston & Thomas, Ltd.

(Successors to D. C. McGregor & Co., Ltd.)

FIRE AUTOMOBILE ACCIDENT SICKNESS LIABILITY

Provincial General Agents:

Union Assurance Society, Limited, of London, England
Employers' Liability Assurance Corporation Limited, of London, England
North-West Fire Insurance Co., of Winnipeg
Royal Exchange Assurance, of London, England
Marine Insurance Co. Limited, of London, England

Suite 1001-8, Metropolitan Building

837 HASTINGS ST. WEST VANCOUVER, B. C.

Cairns Miss W sec to Registrar University of B C 10th and Laurel
Cairns Wm helper Johnston Storage Co Ltd C N R frt office Main
Cairns W J druggist 1607 Vanness
Cairo A sausage dept P Burns & Co Ltd ft Woodland
Caithness W R machinist Van Eng Works Ltd 599 6th W
Calbick Miss C G clk BCER 425 Carrall
Calbick F W mgr Ferrera Court Apts 504 Hastings E
Calder Andrew F salesman Edward Stark Shoe Co Ltd 566 Granville
Calder E filer False Creek Lbr Co Ltd Oak and 6th
Calder F G clk Royal Bank 400 Hastings W
Calder J dairyman Fraser Valley Dairy 1170 Hornby
Calder Jas mech Tupper & Steele Ltd 1669 3rd W
Calder Mildred nurse Van Gen Hosp 10th and Heather
Calder R E checker dock GTP CSS Co Ltd ft Main
Calder W opr C P Tel 428 Hastings W
Calder Wm G of Merchants Cartage Co 146 Water
Calder Walter H photographer 709 Georgia W
Calderbank Miss M steno Can Fairbanks-Morse Co Ltd Robson and Beatty
Calderbank (W L) & Ritchford (R L) druggists 901 Granville
Calderbank W L of Calderbank & Ritchford 901 Granville
Calderhead A J ticket delivery dept Gen Pass Dept CPR depot
Calderhead R L M letter carrier PO
Calderhead T B salesman H B Co
Calderone N carman CPR coach yd
Caldwell A G carpenter Van Ship Yard Ltd 1877 Georgia W
Caldwell E comp room The Daily World 445 Hastings W
Caldwell E J gen store 257 Earls
Caldwell Gertrude hairdresser Maison Henri 630 Granville
Caldwell Harry glazier W Holt 426 Dufferin W
Caldwell Irene waitress Granville Lunch 841 Granville
Caldwell J batterymn CPR coach yd
Caldwell J comp room The Sun 137 Pender W
Caldwell J conductor BCER
Caldwell John dairy 1855 Georgia E
Caldwell P R letter carrier PO
Caldwell T sash and door dept Robertson & Hackett Sawmills Ltd 1550 Granville
Caldwell Dr T W dentist 751 Gran
Caldwell Wm prop Foote's Express 536 Smythe
Caledonia & B C Mortgage Co Ltd H Bell-Irving & Co Ltd agts 322 Richards
Caledonian Insurance Co of Edinburgh Waghorn Gwynn & Co Ltd gen agts 300 Pender W
Calgary Gaeteno tailor Thos Foster & Co Ltd 514 Granville
Calhoun — city del D Spencer Ltd
Calhoun A of Calhoun-Ostrosser Ltd 61 Hastings E
Calhoun-Ostrosser Ltd men's hats and caps Hastings E
Calhoun W examiner CPR coach yd
California Fruit Growers Exchange Geo P Colgan mgr 155 Water
California Insurance Co H Bell-Irving & Co Ltd agts 322 Richards
Calkins Chas A mdse brkr steel and iron products 629, 510 Hastings W
Callaghan Jas mgr piano dept Kent Piano Co Ltd 558 Granville
Callaghan J A opr CPR yards
Callahan J carpenter P Burns & Co Ltd ft Woodland
Callahan Norbert shipper Empress Mfg Co Ltd 1106 Homer
Callahan Ross auto mechanic P Burns & Co Ltd ft Woodland
Calland Miss P M steno Soldiers Civil Re-est 402 Pender W
Calland T H & Co real est notary public 113, 744 Hastings W
Calland Vera nurse Van Gen Hosp 10th and Heather
Callander A prov mgr Mutual Life Insurance Co 504, 718 Granville
Callander Helen saleslady Saba Bros Ltd 652 Granville
Callander (S F) & Ritchie agents Singer Sewing Mch Co 2412 Main
Callander R yardman CPR yards
Callander-Shore Co Ltd (The) wholesale paints varnishes O M Shore pres 151 Pender W
Callar A emp BCER
Callas Geo groceries 800 Powell
Callbeck C G salesman H B Co
Callender Hazel nurse Van Gen Hosp 10th and Heather
Callender Jas constable Prov Police Dept 800 Georgia W
Callins E shipwright Northern Construction Co Ltd ft Carrall
Calman F H janitor Williams Bldg 413 Granville
Calori Joe rooms 56 Powell
Calpitts L A traffic slip opr CPR
Cal-Van Products Ltd Chas Taylor mgr 27 Hastings W
Calverley J fireman Brooks-Bidlake Cedar Co Ltd 1605 Georgia W
Calvert Miss H B asst cashier Smith Davidson & Wright Ltd Homer and Davie
Calvin T F chemist 3264 7th W
Cambie A J dist frt agt CPR depot
Cambie G clk BCER 425 Carrall
Cambie H J civil eng CPR depot
Cambie Printing Co 321 Cambie
Cambie Rooms K K Bjerkness prop 160 Cambie cor Water
Cambie St Meat Market Fred Lilley prop 2248 Cambie
Cambie Tailors Louie Rosman prop cleaning and pressing 303 Cambie
Cambridge Apts J V and Geo E Lightheart props 950 Bidwell
Camera and Arts Ltd R P Dunne mgr kodaks and supplies 610 Granville
Camerman I prop B C Outfitting Co 342 Hastings W
Cameron A stockkeeper H B Co
Cameron Miss A comptometer opr H B Co
Cameron Albert bicycle mechanic Haskins & Elliott 516 Howe
Cameron Alex scaler forestry dept Prov Court House
Cameron Mrs Annie supervisor B C Tel Co 776 Seymour
Cameron Archie boat builder Hoffar Bros 1969 Georgia W
Cameron C asst eng Van Gen Hosp 10th and Heather

MORGAN McLANE & CO. LTD.
Real Estate
Insurance
Financial Agents
"We specialize in Fraser Valley Farm Lands"
513 Pender West
Vancouver, B. C.

Johnstone and Rowlands
Farms
CattleRanches
We have the largest listing of property in the interior of British Columbia.
Write us for information.
P.O. Box 518
Kamloops, B.C.

MacPherson & Teetzel

WHOLESALE HARDWARE SPECIALTIES AND STOVES

Axes
Handles
Saws
Wedges
Hammers
Wire Rope
Bolts and Nuts
Set and Cap Screws
Semi-finished Nuts
Cold Pressed Nuts
Rivets, etc.

Stoves and Furnaces
Aluminum Ware
Enamelware
Tinware
Galvanized Ware
Washing Machines
Wringers
Lawn Mowers
Garden Tools
Hose
Sprayers, etc.

Stanley Tools
Red Devil Tools
Tinsmith Supplies
Stove Boards
Vises
Wrenches
Hack Saws
Grease Cups
Drills
Files
Lanterns, etc.

Big Stock—Prompt Shipment—Right Prices

Phones Seymour 3207, 8620

1290 Homer Street VANCOUVER, B. C.

T. R. Deacon, C.E., Pres. and Mgr. Sir Douglas Cameron, Vice-Pres.

H. B. Lyall, Secy.-Treas. and Asst. Mgr.

Cable Address: "Maniron." Western Union and Private Codes.

Manitoba Bridge & Iron Works

Limited

Steel and Iron Structures

Engineers and Founders

Head Office: Winnipeg, Man.

306 Vancouver Block VANCOUVER, B. C.

Cameron Chas A manual training instructor
Cameron Chas C warehouseman Swift Can Co Ltd 73 Water
Cameron C J MA Ph D of Cameron & Cameron 818, 470 Granville
Cameron C J prop Atlantic Hotel 79 Cordova W
Cameron & Cameron (G F and C J) barristers and solicitors 817, 470 Granville
Cameron D re-saw helper B C Box Co Ltd 295 Dufferin W
Cameron D fireman Northern Construction Co Ltd ft Carrall
Cameron D lino opr Daily Province 142 Hastings W
Cameron D civil eng 534, 470 Gran
Cameron Donald civil eng 534, 470 Granville
Cameron Edward A prop Burde & Cameron 107 Water
Cameron E J of Saxon Sales 1270 Granville
Campbell E W junior Canadian Bank Commerce 698 Hastings W
Cameron G emp Kelly Douglas & Co Ltd 367 Water
Cameron G A messngr BCER
Cameron G F BA LLB of Cameron & Cameron 818, 470 Granville
Cameron G H druggist 698 Broadway W
Cameron Geo H bill clk Swift Can Co Ltd 17 Water
Cameron Hugh prop Columbia Hotel Columbia and Cordova
Cameron H S conductor BCER
Cameron J emp BCER
Cameron J moulder Van Eng Works Ltd 599 6th W
Cameron J B gen foreman local frt CPR
Cameron J P woollens 301, 318 Homer
Cameron J M of Cantelon Cameron Lbr Co 418 Abbott
Cameron John detective City Police 236 Cordova E
Cameron John emporium 1871 Keefer E
Cameron J R wood mach CPR shops
Cameron Lyda milliner McDonald & Harper 770 Granville
Cameron M J clothing 6 Cordova W
Cameron Mary pupil nurse Van Gen Hosp 10th and Heather
Cameron May elev opr Hotel Martinique 1176 Granville
Cameron Mona tel opr Fraser Valley Dairies Ltd 405 8th W
Cameron Norman D mgr Columbia Hotel Columbia and Cordova
Cameron Mrs R saleswoman H B Co
Cameron R millinery D Spencer Ltd
Cameron R Bonan cashier B C Perm Loan Co 330 Pender W
Cameron R W clk Soldiers Civil Re-establishment 402 Pender W
Cameron Ruth pupil nurse Van Gen Hosp 10th and Heather
Cameron Stuart pres and mng dir Western Packers Ltd 1414, 510 Hastings W
Cameron Wm city salesman Cassidy's Ltd 929 Granville
Camils A pork packer P Burns & Co Ltd ft Woodland
Cammell Laird & Co Ltd steel and iron castings and forgings for mining N Thompson mgr 841 Beatty
Camp Miss E W steno Royal Bank 400 Hastings W
Camp W clk D Spencer Ltd
Campaigner The Magazine editor R H Young bus mgr Jas Bell 1, 416 Pender W
Campbell A chauffeur City Police 236 Cordova E
Campbell A asst acct Federal Lbr Co Ltd 1021, 470 Granville
Campbell A helper Northern Constn Co Ltd ft Carrall
Campbell Annie steno C E Allen 404, 837 Hastings W
Campbell Apts 1462 Broadway E
Campbell Arch porter Barron Hotel 1006 Granville
Campbell Archibald manual training instructor
Campbell A B excavating contractor 630 Helmcken
Campbell A D dining car steward CPR ft Drake
Campbell A D chauffeur Kelly Douglas & Co Ltd 367 Water
Campbell A J shoe repairer 219 Cordova E
Campbell Miss A M clk D Spencer
Campbell Archie M dept mgr Dom Rubber System (Pacific) Ltd 337 Water
Campbell A W druggist 2296 4th W
Campbell Bertha J steno Northern Securities Ltd 529 Pender W
Campbell Brokerage Co G L Campbell prop merchandise commission brokerage 860 Cambie
Campbell C tractor driver Van Lbr Co Ltd 2005 Cambie S end Connaught bridge
Campbell Chas foreman Campbell Storage Co Ltd 857 Beatty
Campbell Chas E pres and mgr Campbell's S F S & M Co Ltd and The Campbell Storage Co Ltd 857 Beatty
Campbell Chas F of Campbell & Singer 525 Seymour
Campbell Court H A Burke agt 2505 Scott
Campbell C S clk Dept of Collections Prov Court House
Campbell D chemist 1028, 510 Hastings W
Campbell D piler local frt CPR
Campbell D motorman BCER
Campbell D wiper CPR shops
Campbell D sec Coquitlam Terminal Co Ltd 704, 510 Hastings W
Campbell D sec-treas Union Copper Mining Co Ltd 503 Pender W
Campbell D steel layerout Can Northwest Steel Co Ltd Front E
Campbell D mach Van Mach Depot Ltd 1155 6th W
Campbell Dougald emp A H Timms 230 14th E
Campbell Daniel of Campbell & Grant 70 Hastings W
Campbell Duncan constable City Police 236 Cordova E
Campbell Daniel A prop Denman Dye Works 1785 Robson
Campbell D B discounts Dom Bank 207 Hastings W
Campbell, D G barrister 816 470 Granville
Campbell D J eng Northern Constn Co Ltd ft Carrall
Campbell D K gen contr 40, 423 Hamilton
Campbell D L emp BCER Prior

REVER-COMB MOTOR CO.
Ford Repairs and Accessories
Phone 4919
933 Yates Street
Victoria, B.C.

G. G. HEATHER & CO. Limited
Furriers and Taxidermists
¶ Makers of high-grade made-to-order or ready-to-wear furs of all kinds.
¶ We specialize in remodelling all fur garments.
1029 Granville Street
Vancouver, B. C.

Authorized Capital $1,500,000 Telephone Seymour 4556

National Bond Corporation Limited

Dealers in

Government, Municipal and School Bonds

We buy and sell Victory Bonds, Government and Municipal Bonds. We also buy entire issues of Municipal Bonds from Municipalities.

DIRECTORS

Sir Douglas C. Cameron
Hon. Alexander Henderson, K.C.
J. S. Cowper, M.P.P.
Frederick C. Elliott
Sir Henry M. Pellatt, C.V.O.
Col. J. Duff Stuart
Arthur F. Bernstein
Allan J. Kerr

If you are an investor drop us a card and we will send you our Monthly Circular.

215-16-17 Metropolitan Building VANCOUVER, B. C.

NEW AND USED MACHINERY

Rails and Accessories, Wire Rope, Mine and Ore Cars, Car Wheels and Axles

Send us your inquiries for all machinery.

NATIONAL MACHINERY COMPANY LTD

Phone Seymour 600

925 MAIN STREET VANCOUVER, B. C.

Campbell Don M barber Van Hotel Barber Shop 715 Granville
Campbell D R gen supt Can Nat Ry 824, 736 Granville
Campbell D R cashier PGER 325 Howe
Campbell D R orthopaedic staff Soldiers Civil Re-establishment 402 Pender W
Campbell E B carp BCER
Campbell E J packer Cross & Co 38 Lansdown E
Campbell E M trav J Leckie Co Ltd 220 Cambie
Campbell Edward of P O Gasoline Station 805 Hastings W
Campbell F yard foreman Van Eng Works Ltd 599 6th W
Campbell Frank G mgr British American Film 215, 850 Hastings W
Campbell G fur dept Restmore Mfg Co Ltd Parker and Glen
Campbell G improver foundry dept Van Eng Works Ltd 599 6th W
Campbell Geo A & Co G A Campbell mgr wholesale men's clothing 500 Beatty
Campbell Dr Glen 101, 736 Granville
Campbell Gordon dentist 805 Gran
Campbell Gordon Co Ltd waterwks railway mill and mining supplies 148 Alexander
Campbell (Daniel) & Grant (Geo) cigars and tobacco 70 Hastings W
Campbell & Griffin men's clothing and furnishings 144 Cordova W
Campbell (J A) & Grill (A) architectural sheet metal works 1238 Seymour
Campbell Henry meat market 1046 Robson
Campbell H L dentist A M Lowe 101, 108 Hastings W
Campbell Howard pres Pacific Transfer Co Ltd 120 Cordova E
Campbell Hugh of Taylor & Campbell 310, 744 Hastings W
Campbell Irene comptometer opr J Coughlan & Sons 195 Front
Campbell Isabelle bkpr Universal Wine Co 54 Cordova W
Campbell Miss J clk D Spencer Ltd
Campbell J mill emp Robertson & Hackett Sawmills Ltd 1550 Gran
Campbell J bindery The Sun 137 Pender W
Campbell J A & Co barristers 539 Pender W
Campbell Jeanette steno Northern Construction Co Ltd ft Carrall
Campbell Jos city salesman Tuckett Ltd 1214 Homer
Campbell J A of Campbell & Grill 1238 Seymour
Campbell J A shipwright Northern Construction Co Ltd ft Carrall
Campbell J A of Congdon Campbell & Meredith 31, 539 Pender W
Campbell J B shipping master marine dept Dom Govt 712 Pender W
Campbell J Gordon branch mgr W E Walter Ltd 54 Water
Campbell J H mgr Equitable Life Assurance Society 218, 470 Gran
Campbell Dr J L pastor First Baptist Church Nelson and Burrard
Campbell J N mgr Mt Pleasant Auto Garage 211 Kingsway
Campbell John Thos wagonman Dom Express Co 440 Hastings W
Campbell J R opr CPR yards
Campbell J W mfr of women's and children's grmts 151 Hastings W
Campbell Kenneth salesman Ingledew Shoe Co 666 Granville
Campbell Miss K M steno Dept of Lands Prov Court House Georgia and Howe
Campbell Miss L messgr H B Co
Campbell Mrs L dressmaker 4102 Main
Campbells Ltd druggists 401 Granville
Campbell Lloyd H salesman Damer Lumsden Co 123 Pender W
Campbell M waitress H B Co
Campbell M grocer 1085 Robson
Campbell Margaret steno Northern Electric Co Ltd 313 Water
Campbell Mary phys 709 Dunsmuir
Campbells Meat Market 1046 Robson
Campbell Murdoch insurance and fin agts 502, 739 Hastings W
Campbell Miss N cutter Vanity Waist and Neckwear Co Ltd 807, 325 Howe
Campbell Nellie emp Ramsay Bros & Co Ltd 980 Powell
Campbell Orient M steno Marwick Mitchell Peat & Co 1122, 510 Hastings W
Campbell P city salesman Wood Vallance Leggat & Co Ltd 573 Carrall
Campbell Peter B clerk Wood Vallance & Leggat Co Ltd 8 Cordova W
Campbell Miss P E supervisor B C Tel Co 776 Seymour
Campbell R conductor BCER
Campbell Road Lumber Co Attos Singh prop Campbell road
Campbell Robt A carpenter Vancouver Shipyard Ltd 1877 Georgia W
Campbell R G acct Canadian-Australian Royal Mail Line 440 Seymour
Campbell R J constable city police 236 Cordova E
Campbell (C F) & Singer (Jos) barristers 902, 525 Seymour

CAMPBELL STORAGE CO., LTD. Chas. Campbell, Pres. and Mgr. Merchandise Storage and Commercial Cartage. 857 Beatty.

CAMPBELL'S SECURITY FIREPROOF STORAGE AND MOVING Co., LTD. Chas. E. Campbell, Pres. and Mgr. Fireprooof Storage. Moving, Packing and Shipping. 857 Beatty. (See Advt.)

Campbell Stuart G mining and investment broker 1216, 510 Hastings W
Campbell T hoseman fire dept
Campbell T road foreman city parks dept Stanley Park
Campbell Thos computer Dominion Canada Assay Office 501 Granville
Campbell T E boilermaker helper Vulcan Iron Works Ltd Granville Island
Campbell Miss V steno Canadian Fairbanks-Morse Co Ltd Robson and Beatty
Campbell W laborer Vulcan Iron Works Granville Island
Campbell W painter Vancouver Hotel Granville and Georgia
Campbell Wm ledger Dominion Rubber System (Pacific) Ltd 337 Water
Campbell Wilfred emp Wood Vallance & Leggat Ltd 573 Carrall

Western Specialty Limited
STATIONERS and PRINTERS
Manufacturers of
LOOSE-LEAF SYSTEMS
EVERYTHING for the OFFICE
Western Specialty Limited
572 Granville Street
Vancouver, B. C.

Northern Electric Company
LIMITED

Manufacturers and Jobbers of

Wires and Cables
Telephone Apparatus
Automobile Accessories
Motor Boat Supplies
Marine Fittings
Farm Lighting Plants
Pole Line Equipment
Motors and Transformers
Lamps and Fixtures
Electrical Supplies

Phone Seymour 7400

313 Water Street **Vancouver, B. C.**

Factories—Montreal, Que.

Fen E. Newton Fred H. Clarke

Phones Seymour 9240, 9241, 6400

Northwestern Messenger Service, Ltd.

Established 1907 Incorporated 1912

Circulars, samples and periodicals distributed. Baggage transfer and parcel delivery by auto express. Taxis.

We publish and distribute "Important Phone Numbers." We have delivered your telephone directories since 1912.

Let us deliver your catalogues or samples every week to all new telephone subscribers.

506 RICHARDS STREET VANCOUVER, B. C.

Campbell Wm A salesman Dixon Motors Ltd 1291 Granville
Campbell Wm C barrister Tupper & Bull 628 Pender W
Campbell W G H salesman H B Co
Campbell W J of Mission Studio 108 Hastings E
Campbell W J upholsterer Vancouver Hotel Granville and Georgia
Campbell W J S clerk D Spencer
Campbell W S prop The Little Gem 1005 Granville
Campbell-Johnson Ronald C mining and metallurgical engineer 1337 Alberni
Campbourne Mrs N waitress H B Co
Campeau Irene dressmaker L Brocklehurst 514, 751 Granville
Campfiield A J traffic insp BCER 425 Carrall
Campion (J W) & Pound (A M) insurance 1, 445 Granville
Camplin Fredk of National Brokers 402, 207 Hastings W
Camsell Chas BSC FRGS FGSA FRSC of Canada dept of mines 509, 744 Hastings W
Canada Agencies Ltd E A Barker mgr mfrs agts 306 Richards

CANADA BOND SALES CO.
Stocks and Bonds. A. E. Garvey, Mgr. 310 Hastings W.

Canada Carbide Co Ltd mfrs carbide Canadian Fairbanks-Morse Co Ltd dist Robson and Beatty

CANADA CASING CO., LTD. (THE)
A. E. Felger, Mgr. Sausage Casing and Butchers' Supplies. 123 Powell.

Canada-China Trading Co Ltd importers and exporters general merchandise 109, 150 Hastings E
Canada Co Lup Tow prop poultry 155 Pender E

CANADA CYCLE & MOTOR CO., LTD.
Wholesale Bicycles, Auto and Bicycle Supplies. E. M. Peer, Mgr. 825 Pender W.

Canada Gas Governor & General Supply Co Ltd L Ogilvie Telfer sec wholesale gas regulators 434-36, 470 Granville
Canada Hotel T H Lock mgr 518 Richards

CANADA LIFE ASSURANCE CO.
S. P. Way, Sec.; F. W. March, Mgr. for B. C.. 640 Hastings W.

Canada Lumber & Timber Co Ltd T F Patterson pres mfrs rough and dressed lumber sash and doors Shingles lath wood pipe etc foot Smythe
Canada Lumberman & Wood Worker (The) Hugh C MacLean Co Ltd publishers P T Carre mgr for B C 212, 739 Hastings W

CANADA METAL CO. LTD.
S. J .Hatchett Local Mgr. Babbitt Metals, Solder, Sheet Lead, Lead Pipe, Type Metals, Ingot Metals. 1428 Granville.

Canada National Fire Ins Co T S English mgr 470 Granville
Canada Nut Co Ltd R A Merrihew pres Squirrel Brand Peanut Butter and salted peanuts 1280 Homer

CANADA PERMANENT MORTGAGE CORPORATION; CANADA PERMANENT TRUST CO.
L. Smellie, Mgr. 432 Richards. (See Advt.)

Canada Plaster Board Co Ltd MacAndrew Jamieson Engineering Co agts 103, 626 Pender W

CANADA PRIZE RANGE CO.
Canada Pride Ranges. 346 Hastings E.

Canada Sash & Door Factory M Fortin prop mfrs of sash doors wood finishing 230 Dufferin W
Canada Shingle Co Ltd Wm Tytler mgr mfrs of cedar shingles 3000 Wall
Canada Shoe Repairing Co John Wellbron prop 895 Granville
Canada - Scandinavian Organization 510 Hastings W
Canada Starch Co Ltd E H Rowntree agt 610, 207 Hastings W
Canada Steamship Lines B W Greer agt 402, 525 Seymour

CANADA TRIBUNEN (Swedish)
Scandinavian Press, Ltd. Pub. Tuesdays. $1.50 per year.. 321 Cambie. (See advt.)

Canada Trunk & Bag Ltd A E MacNaughton mgr mfrs of trunks and bags 365 Water
Canada Viavi Co Ltd Mrs A Watson mgr 419, 744 Hastings W
Canada Whole Wheat Flour Co J M Ball & Sons props 631 15th E
Canada Wire & Cable Co Ltd mfrs bare and insulated copper wire and cables plain and galvanized steel wire rope and cable W H Hazlett & Co Ltd agents 915 Georgia W

CANADIAN ALLIS-CHALMERS, LD.
Henry Pim, Dist. Mgr. for B. C.; Fred J. Marshall, Sales Mgr. Mining and Hoisting Machinery, Crushing and Cement Machinery, Flour and Sawmill Machinery, Steam and Gas Plant Equipment, Water Power Plants, Pumping Machinery, Architectural, Bronze and Iron Works, Contractors' Supplies. 1063 Pender W. (See "Classified" Thumb Index).

Canadian-American Art Works Ltd (Montreal Que) T E Woolstone local rep mfrs of calendars leather celluloid metal advertising specialties 208, 602 Hastings W
Canadian-Australasian Royal Mail Line Jas C Irons gen agt steamship line to Australia Honolulu Suva and New Zealand 440 Seymour

CANADIAN BAG CO., LTD.
P. Broadfoot, Mgr. Mfrs of Jute and Cotton Bags. Dealers Jute and Flax Twines. 1152 Mainland. (See Advt.)

Canadian Bank of Commerce H H Morris supt Pacific Coast branches 698 Hastings W G V Holt mgr A G Steven asst mgr 1660 Commercial W H James mgr 501 Main C W Durrant mgr 2148 Granville M Nicholson mgr Hastings and Cambie F L Crawford mgr 2199 4th W P Gomery mgr 2409 Main H B Haines mgr 1901 Powell H B Gordon mgr 6195 Fraser P S Wood mgr
Canadian Bankers' Assn (Pacific Division) H Lockwood mgr 510, 739 Hastings W
Canadian Bible Society 627 Howe
Canadian Brewing & Malting Co Ltd 12th and Yew

J. Hanbury & Co. Ltd.
Lumber
Finish
Sash, Doors
Mill Work
Wood and Coal
4th & Granville
VANCOUVER

MOORE LIGHT
Lighting Systems for all Purposes
Six Times the Light
One-Third the Cost
R.M. Moore & Co. Ltd.
Vancouver, B.C.

611 Pender St. W.
Seymour 2403
Vancouver, B. C.

Catalogues and
Quotations on
Request

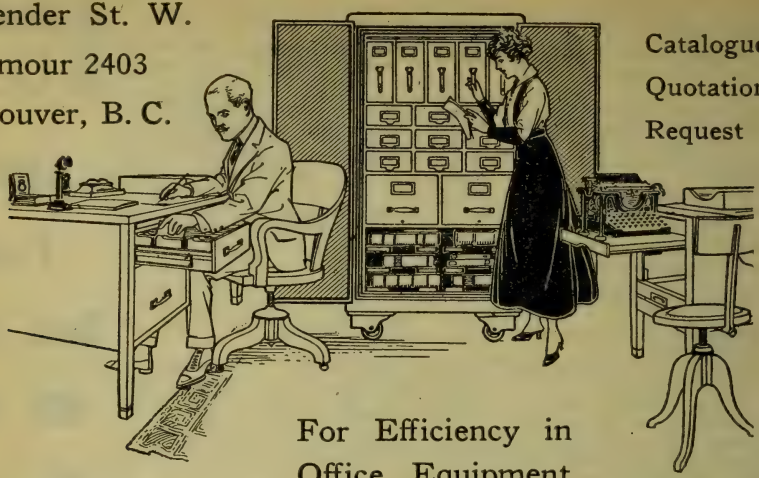

For Efficiency in
Office Equipment
See

MAKERS OF HIGH GRADE FILING CABINETS
OFFICE SPECIALTY MFG. CO. LIMITED
AND OFFICE FURNITURE IN STEEL AND WOOD
CANADA

PACIFIC COAST LUMBERMAN

701-703 Pacific Building, VANCOUVER, B. C.

The Only Lumber Journal Published in British Columbia

Covers Monthly All Branches of the Industry

Circulation in the Province more than double that of any other Lumber Journal

MAJOR G. B. BLACK, Business Manager. J. V. McNAULTY, General Manager. R. J. TEMPLETON, Editor.

Canadian Cafe Jing Wing Fung and Jin Yuen Quong props 942 Main

CANADIAN CARBONATE CO., LTD. W. Kelsey Hall, Mgr. Mfrs Liquid Gas. 1050 Hamilton.

Canadian Cartage Co J M Cook mgr shipping and forwarding agts transfer and storage 219 Cambie

Canadian Chemical Co J W Edmonds prop 365 Cordova W

Canadian Chewing Gum Co Ltd mfrs of chewing gum Kirkland & Rose agts 130 Water

Canadian Clothing Co 112 Hast W

Canadian Club J R V Dunlop sec 408 Hastings W

Canadian Coalinga Oil Co Ltd 506, 739 Hastings W

Canadian Conservatory of Music J Campbell Johnson Mus Doc prin 663 Granville

Canadian Converters Co Ltd A C Giles rep 706, 318 Homer

Canadian Credit Co Ltd financial agts and brokers Ed Thomas pres J Grant sec 584 Richards

CANADIAN CREDIT MEN'S TRUST ASSN., LTD. R. D. Dinning, Mgr.; C. Halawell, Acct. Credit Information Bureau, Assignees and Liquidatbrs. 219, 744 Hastings W.

Canadian Dry Goods Samuel Kransoff prop 69 Hastings E

Canadian Dye Works Chas Nikaido prop dyers and cleaners 2321 Granville

Canadian Explosives Ltd R Grubb western sales mgr (Vancouver) 913, 718 Granville

CANADIAN EXPORT & IMPORT CO., LTD. David Grant, Mgr. Oriental Importers and Exporters; Wholesale. 349 Homer.

Canadian Express Co J H Mathewsson agt 527 Granville

CANADIAN FAIRBANKS - MORSE CO., LTD. Wm. A. Akhurst, Mgr. Departmental House for Machinery and Mechanical Goods, Standard Scales, Motor Boat and Automobile Supplies, Gas Engines, Hydraulic Machinery, Machine Tools, Wood-Working Machinery, Etc. Robson and Beatty.

CANADIAN FILM SERVICE, LTD. AND SUPPLY HOUSE. W. P. Nichol, Mgr.-Dir. for Western Canada. Film Distributors. 312, 751 Granville.

CANADIAN FINANCIERS TRUST CO Lieut.-Col. G. H. Dorrell, Gen. Mgr.; Albert F. Arnold, Mgr. Real Estate Dept.; F. J. Turner, Mgr. Ins. Dept.; Wm. Stark, Sec. Executor, Trustee, Administrator, Receiver, Liquidator, Assignee and Financial Agent, Municipal Bonds and Debentures, Insurance, Estate and Rental Agent. Metropolitan Bldg., 839 Hastings W. (See Advt.)

Canadian Fire Insurance Co Campion & Pound agents 1, 445 Granville

Canadian Fish & Cold Storage Co Ltd G H St Denis mgr wholesale fresh frozen and cured fish Hinds wharf foot Main

Canadian Fisheries Assn F E Payson sec 507, 402 Pender W

CANADIAN FISHING CO., LTD. A. L. Hager, Pres and Gen. Mgr.; J. S. Eckman, Sales Mgr.; R. R. Payne, Production Mgr. Producers and Wholesale Distributors Fresh, Frozen, Salted, Smoked and Cured Pacific Coast Fish. Gore Ave. Wharf.

Canadian Freight Assn 119 Pender W

Canadian Furniture Co B L Pearce mfr gramophones etc 120 Hastings W

CANADIAN GENERAL ELECTRIC CO., LTD. Henry Pim, District Mgr. for B. C. Manufacturers of Electrical Apparatus and Machinery, Electrical Fixtures and Supplies, Electrical Engineers and Contractors, Automobile Acessories, Motor Boat Supplies. 1063 Pender W. (See "Classified" Thumb Index).

CANADIAN GENERAL FIRE EXTINGUISHER CO., LTD. C. J. Reddy, Dept. Mgr. Automatic Sprinklers, Fire Extinguishers, Pipe, Fittings and Valves. 1158 Hamilton.

Canadian—see Dominion Govt depts

Canadian Home Inv Co Ltd (in liquidation) Jas G Forrester 701, 850 Hastings W

Canadian Ingersoll-Rand Co Ltd Chas Sangster branch mgr D J Kennedy office mgr mining and pulp machinery 780 Beatty

CANADIAN JAPANESE ASSN. Y. Arikada, Vice-Pres.; H. A. Kira, Sec. Japanese Organization. 329 Gore.

CANADIAN JEWELRY & LOAN CO. M. Radinsky and H. Pelman Props. 30 Hastings E.

Canadian Johns-Manville Co Ltd A R Chastain mgr power plant and asbestos specialties 738 Hast W

Canadian Junk Co H B Wagner prop junk 2nd-hand machinery 195 Alexander

Canadian Kelp Products Ltd A R Mann pres A C McKenzie vice-pres C V Cummings sec-treas J M Fahey mgr mfrs of fertilizer works at Sidney office ft Carrall

Canadian Laco-Philips Co Ltd John H Willard mgr Laco-tungsten electric lamps 1529, 510 Hast W

Canadian Laundry Co Ltd F W Grant mgr foot Smythe

CANADIAN MFRS. ASSN. H. Dalton, Sec. 705, 402 Pender W.

CANADIAN MATTHEWS' GRAVITY CARRIER CO., LTD. Geo. H. Jameson, Rep. Mfrs. of Gravity Carriers, Automatic Elevators and Fire Escapes. 408 Hastings W.

Canadian May-Oatway Fire Alarms Ltd 509 Richards

Canadian Merchant Service Guild Andrew Goodlad sec steamboat masters mates and pilots organization 1101, 470 Granville

Canadian Metals Ltd now Hyatt Steel Products Granville Island

Canadian Milk Products Ltd mfrs of powdered milk Kirkland & Rose agents 130 Water

Canadian Morlight Co electric auto accessory 509 Burrard

Canadian Mortgage Assn Ceperley Rounsefell & Co agents 102, 739 Hastings W

SUCCESS
Business College
Limited
Business
Shorthand
Typewriting
Clerical
Secretarial
Combined
Beginners
and Higher
Accountancy
Courses
Main & 10th
Vancouver, B.C.

PEMBERTON & SON

Established 1887

Financial Agents Insurance

FIRE CASUALTY MARINE AUTOMOBILE

Our facilities are unexcelled. As general agents for British Columbia, we adjust and pay all losses from Vancouver.

Sun Fire Office of London

Great American of New York

REAL ESTATE FARM LANDS BONDS

MORTGAGES RENTALS

418 Howe St., Vancouver, B. C. Pemberton Bldg., Victoria, B.C.

PIONEER COFFEE & SPICE MILLS, LTD.

Vancouver and Victoria

OUR BRANDS

"WEDDING BREAKFAST" COFFEE

"ARAB BRAND" Spices, Baking Powder, Extracts, Etc.

ESTABLISHED 1875

Canadian Mortgage Investment Co F B Lewis & Co Ltd agents 415, 470 Granville

Canadian National Brokers A S Kelhorne mgr real estate 310 Hastings W

CANADIAN NATIONAL RAILWAYS
D B Hanna pres Toronto
A E Warn gen mgr Winnipeg
J R Cameron asst gen mgr Winnipeg

Construction, 717, 837 Hastings W.:
T H White chief eng
J B Brown res eng
C C Labrie auditor
A D MacMillan chief clerk
Chas Buckley acct

Express, Union Depot, Main St.:
Z M Middleton agent

Freight Dept., 605 Hastings W.:
A Brostedt asst gen freight agt
L McCutcheon travel fght agt
R E Johnston travl frght agt
Robt Gibson chief clerk

Freight, Local, Union Depot, Main St.:
A R Douglas agt
J V Ingrim chief clerk

Operating Dept., 824, 736 Granville:
D R Campbell gen supt
J E Nelson supt Kamloops
L F Muncey asst supt
A R MacKenzie chief clerk
J Y Rochester marine supt
S Morrison dist eng
W E Rivers office eng
Geo Gale asst gen claims agt

Passenger Dept, 605 Hastings W.:
A Brostedt asst gen pass agt
Roy Hay city pass & ticket agt
F C Meyers depot ticket agt

Purchasing Dept., 837 Hastings W.:
C C Labrie purchasing agt
R F Gernaey asst purch agt

Sleeping and Dining Car Dept., 18 Hastings W.:
S C Sykes agt

Canadian National Brokers A Shelhorne mgr real estate 310 Hast W

Canadian News Ltd G Kaburagi prop publishers "Canadian News" daily 393 Powell

CANADIAN NIPPON SUPPLY CO., LTD.
I. Chino Yamamoto, Pres.; Saori Gotoh, Sec.-Treas and Mgr. Exporters, Importers, Merchandise Brokers and General Contractors. 337 Gore. (See Advt.)

CANADIAN NORTHWEST STEEL CO., LTD.
A. B. Weeks, Gen. Mgr.; E. D. Clapp, Sec.-Treas. Structural Steel Fabricators, Beams, Channels, Angles, Tees, Tanks, Plates and Columns. Front E. (See advt.)

Canadian Overseas Ltd (Chinese) importers and exporters mfrs agts 605, 207 Hastings W

Canadian Pacific Employment Agcy S G Sells mgr 180 Powell

Canadian Pacific Junk Co D Mass prop machinery and junk dealers 31 Alexander

Canadian Pacific Lumber Co Ltd L A Matthews receiver and mgr 511, 837 Hastings W

CANADIAN PACIFIC RAILWAY CO.
Transcontinental Railway; Transatlantic Service; Trans-Pacific Service; B. C. Coast Service; Telegraph Service, and Dominion Express.

Auditors, Travelling:
A W Tennant chief
A L McConnell
R S Sweeting
J Cleland

Sleeping, Dining and Parlor Cars:
H. B. Timmins chief
H T Turner asst

Baggage Dept., General:
H J Maguire dist baggage agt
F G Donaghy chief clerk

Baggage Dept., Local:
R E Allingham baggage master

Barber Shop, C.P.R. Depot:
Walter Jordan Jr prop

Claims, Commissary:
F Cooper agt

Claims, Freight:
James Black agt
G Wilkinson chief clerk

Claims, General, C.P.R. Station:
E H Cuddy

Engineering:
H Rindal dist eng
H B Walkem asst dist eng
T E Price div eng

Freight, Coast Steamship Service, Room 211 C.P.R. Depot:
J G McNab div frght agt
S M Andrews dist frght agt
S R Manuel chief clerk
F S Elliott trav frght agt

Freight, City:
A J Cambie dist frght agt
J H Fox city frght agt

Freight, Division Freight Office, Rail Lines:
H A Plow div frght agt
G A Staples chief clerk

Freight, Foreign:
F H Clendenning asst foreign freight agent
W L Wright chief clerk

Freight, Local, Abbott and Pender:
G L McCrea agt
H G Garde chief clerk

Freight, Wharf:
J Abrams agt
J Cummings asst agt
A E Morris chief clerk

Executive Office, General:
Richard Marpole executive agt
H J Cambie consulting eng
A F Armistead chief clerk

Information Dept.:
D A Munroe chief clerk
D Wiggins clerk

Investigation Dept.:
H MacGowan inspector

Land Dept.:
J Ker Newton agt
Jas Jones adjuster
W J Hendry acct

Mechanical Dept., C.P.R. Station:
A Sturrock master mechanic
W H Evans div master mechanic

Mechanical, Car Shops:
T Spence gen car foreman
C E Gibbs coach foreman

Mechanical Dept., Round House:
J D Muir gen foreman

Medical Assn. of B.C. (employees):
A M Innes sec-treas

Vancouver Drug Co. Limited
ORIGINAL CUT-RATE DRUGGISTS
MAIL ORDERS A SPECIALTY
6 Stores
Main Store: 405 Hastings St. West Vancouver, B. C.

K. K. GARAGE
Auto Garage
Accessories
Repairs
Gas and Battery Charging Stations
Acetylene Welding
Vulcanizing
Blacksmithing
AUTOS FOR HIRE
Chevrolet and Dodge Cars
ABBOTSFORD

PROGRESS PUBLISHING CO., LTD.

MONTHLY PUBLICATIONS:

HARBOUR AND SHIPPING AND FOREIGN TRADE REVIEW.—The development of Canada's Pacific ports and the encouragement of Canadian trans-Pacific trade.

INDUSTRIAL PROGRESS AND COMMERCIAL RECORD—Seventh year. Official organ of Manufacturers' Association of British Columbia.

ANNUAL:

"A B C" LUMBER TRADE DIRECTORY AND YEAR BOOK.—Cloth bound, 134 pages. List of mills and loggers, with full details. Information compiled direct from operators.

"A B C" WESTERN CANADA MINING DIRECTORY AND YEAR BOOK.—116 pages, cloth bound. List of Western Canada mines, etc.

THE INDUSTRIES OF BRITISH COLUMBIA.—Illustrated. Descriptions and photos of 120 factories in British Columbia. Cloth bound, 136 pages. Index to all manufactures of British Columbia.

ROD AND CREEL IN BRITISH COLUMBIA—By A. Bryan Williams. Cloth bound, 150 pages.

VANCOUVER **CANADA**

Phone Seymour 1960

Manufacturer of

FAMOUS CHOCOLATES
and Home-made Candies

Boxes shipped to all parts of British Columbia or overseas.
Leaders in Ice Cream, Fancy and Hot Drinks.
Ice Cream and Drinks served free to returned men in blue.
Seating Capacity 300

675 Granville Street VANCOUVER, B. C.

Medical Dept.:
A P Procter chief surgeon

Natural Resources—Alberta, Saskatchewan and Manitoba Lands, 626 Hastings W.:
H J Loughran

Ocean Services, Ltd., Operating Dept.:
E Beetham gen supt
F L Davidson asst gen supt
J Carr chief clerk
F Collett catering supt
A Rutlege purchasing agt
S C Binns claims agt

Passengers, General:
H W Brodie gen pass agt
C H Bower asst gen pass agt
Frank Daly trav pass agt
H W Schofield chief clerk B C Coast Service

Passengers, Ocean Services, Ltd.:
J J Forster gen agt
Seto More Asiatic pass agt
Chas E Blaney transpacific booking clerk
W R McInnes transatlantic booking clerk

Paymaster:
Fred Baker paymaster
H S Green chief clerk

Purchasing Agent:
B W Roberts purchasing agt
Frank Cooper commissary agt
W J Burns chief clerk

Restaurant, C.P.R. Depot:
F T Jinks mgr

Right of Way, Lease and Taxes:
E W Bateman agt
W R Barwise chief clerk

Sleeping, Dining and Parlor Car, foot Drake:
F A Tingley supt
J A charters chief clerk

Stores and Fuel Dept., foot Drake:
I G Trudel store keeper
Reginald Smith chief clerk

Superintendent's Office, General:
F W Peters gen supt
C A Cotterell asst gen supt
J I MacKay chief clerk
A Lyle asst chief clerk

Telegraph, 428 Hastings W.:
R N Young supt
A J Clark city mgr

Ticket Office, Station:
Chas Millard agt
J A Jewitt chief clerk

Wharf, Pier D.:
H M Spedding agt

Treasury:
W F Salsbury local treas
H G Byne asst local treas

Yards, C.P.R. Depot:
D Nicks gen yardman
J Chipman chief clerk

Canadian Photo Co W J Moore and W F McConnell commercial photographers 433 Seymour

Canadian Pipe Co Ltd S S Selman pres H G Selman and A G McGregor dirs mfrs of wire-wound wood stave pipe 550 Pacific

Canadian Press Ltd National News Service V M Kipp news supt for B C 926, 510 Hastings W

CANADIAN PRINTING & PUBLISHING CO., LTD.
D. A. Hamilton, Mng.-Dir. Publishers of Western Canadian Motorist, Alberta Motorist. 143 Hotel Vancouver. (See Advt.)

Canadian Produce Co Jas Henderson & Allan Bugg general produce 1168 Hamilton

Canadian Rattan Chair Co Ltd mfrs of rattan chairs and furniture W Cline agt 1150 Hamilton

Canadian Robert Dollar Co Ltd A M Dollar pres K J Burns mgr steamship operators and lumber mfrs mill at Dollarton logging operations at Union Bay 850 Hastings W

Canadian Rock Drill Co Ltd R G Holmes mgr 812, 736 Granville

Canadian Scharlin Bros wholesale mens furnishings N Scharlin mgr 19 Pender W

Canadian Shirt & Overall Co of Winnipeg Man agts B C Merchandise Brokerage Co 12, 739 Hast W

Canadian Siberian Exploration and Development Co Ltd Donald A Kent mgr-dir 510, 626 Pender W

CANADIAN STORAGE & TRANSFER DIRECTORY.
Wrigley Directories, Ltd., Publishers. Roy F. Wrigley, Editor and Manager. 210-212 Metropolitan Bldg. Seymour 2876.

Canadian Surety Co F B Lewis & Co Ltd Vancouver agts 415, 470 Granville

Canadian Theatres Ltd W P Nicholls mgr-dir 312, 751 Granville

Canadian Trading Co Ltd W C Stripp mgr exp imp and comm merchs 1312, 510 Hastings W

Canadian Tug Boat Co Ltd Capt E T McLennan mgr towing 1014, 736 Granville

Canadian Underwriters Ltd C E Berg mgr mortgage loans 727, 510 Hastings W

Canadian Universal Film Co Ltd W Walkley mgr 41, 553 Granville

Canadian Warehousemen's Assn Roy F Wrigley sec 210, 837 Hast W

Canadian Water Wheel Co O B Bush mgr J Kincaid sec mfrs water wheels governors and gate valves Granville Island

Canadian Western Electric Co Thos Yates mgr elec supp 1737 Georgia

Canadian Western Fuel Co Ltd coal mines Nanaimo W A Webb sales agt 206-7, 510 Hastings W

Canadian Western Lbr Co Ltd Jas D McCormack vice-pres and gen mgr mfrs rough and dressed lumber plant Fraser Mills office 1014, 736 Granville

Canadian Western Steel Co Ltd R A Conkey agt 904, 626 Pender W

CANADIAN WESTINGHOUSE CO., LTD.
John R. Read, Dist. Mgr. Manufacturers of Electrical Apparatus for Lighting, Power and Traction, Westinghouse Air Brakes. 601-602 Hastings W.

Canadian Willamette Co Ltd logging machinery 915, 470 Granville

Canadian Woodworker & Furniture Mfrs (The) Hugh C McLean Co Ltd publishers P T Carre mgr for B C 212, 739 Hastings W

Candlish Misses M and A Candlish dry goods 666 Kingsway

Candlish M and S dry goods and notions 752 Broadway E

Candyland K A Rahy prop confcty ice cream and soda water 80 Hastings W

Hayward & Dods Limited

Plumbers and Steamfitters

PHONES
1854
3908 L
3910 R

927 Fort Street
Victoria, B.C.

Cathcart Farms

Complete list of

FARMS

Thoroughly inspected acreage and farms in settled districts near Vancouver and Westminster.

Full particulars, maps, values, etc.

414
Seymour Street
Vancouver, B.C.

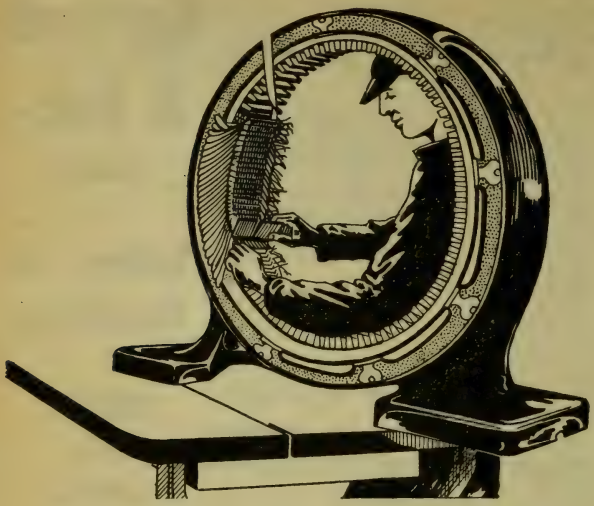

Phone Seymour 4660

RELIABLE ELECTRIC CO.

J. Smith, Manager

Rewinding Our Specialty

Twenty years' experience in all branches of electrical work.
Inspection. Expert advice. Trouble work. Installing.
All work guaranteed.

157 Alexander Street VANCOUVER, B. C.

David Robertson, President Geo. R. Hackett, General Manager

Robertson & Hackett Sawmills, Ltd.

Manufacturers of

Rough and Dressed Fir, Cedar and Spruce Lumber, Doors, Windows, and Red Cedar Shingles

High-grade Finish and Millwork Our Specialty

Fir Timbers and Yard Stock

Send your mixed car orders to us if you want good service, as we can ship any assortment required at short notice.

Office, Mills and Factory:

Granville Street Bridge **Vancouver, B. C.**

Cane May clk Provincial Grocery 1273 Kingsway
Canessa F mechanic Northern Construction Co Ltd ft Carrall
Canessa J mechanic Northern Construction Co Ltd ft Carrall
Canfield Miss A A clk D Spencer Ltd
Canino G carman CPR coach yard
Cann Miss E seamstress CPR S D & P C ft Drake
Cannal P trackman BCER
Cannell E pressroom The Daily World 445 Hastings W
Cannell R T mach appr Vulcan Iron Works Ltd Granville Island
Cannon Fred foreman scrap dept American Can Co Ltd Railway and Jackson
Cannon Mrs Gertrude steno Dom Govt Tax Office 505 Hastings W
Cannon Jean pupil nurse Van Gen Hosp 10th and Heather
Cant Miss G saleslady F W Woolworth Co Ltd 333 Hastings W
Cant Jas emp Rat Portage Lbr Co Ltd 1816 Granville

CANTELON CAMERON LUMBER CO.
D. Cantelon and J. M. Cameron. Wholesale and Retail Dealers in Lumber and Shingles, Sash and Doors. 418 Abbott.

Cantelon D of Cantelon Cameron Lumber Co 418 Abbott
Cantelon W A of Ladner & Cantelon 511, 470 Granville
Canton Cafe 130 Pender E
Canton Insurance Office Ltd (marine) H Bell-Irving & Co Ltd agts 322 Richards
Cantoni L G clk local frt CPR
Cantor A laborer CPR
Cantwell F E special rep General Supply Co of Can Ltd 906, 736 Granville
Canary Geo of Van Oyster & Fish Co 850 Granville
Canuck Supply Co Harry E Dixon mgr rubber packing 803, 318 Homer
Capell A bindery The Sun 137 Pender W
Capell M C upholsterer D Spencer
Cappella F emp BCER
Capella N emp BCER
Capilano Timber Co Ltd S M Nickey pres Memphis Tenn W E Nickey vice-pres and treas Memphis Tenn C A Marsh sec Chicago Ill Goodwin G Johnson mgr loggers
Capill F electn Van Eng Works Ltd 599 6th W
Capitola Apts Macaulay N Niichols agts 1209 Thurlow
Capitola Pharmacy F G Brown prop 100 Davie
Caple Montague student Burns & Walkem barristers 1104, 510 Hastings W
Caplin A H foot specialist 18, 615 Hastings W
Caplin A H letter carrier PO
Capon Arthur curfew officer City Hall
Cappa A casing dept P Burns & Co Ltd ft Woodland
Carapata C H clk BCER 425 Carrall
Carapata Miss P jewellery dept H Birks & Sons Ltd 710 Granville
Caravan Mal Yamato Silks 460 Gran
Caravan T F caulker Northern Construction Co Ltd ft Carrall
Caravin C moulder Mainland Eng Co Ltd 422 Railway
Carbellie Frank washerman Peerless Steam Ldry 3rd and Price
Carbutt E floor salesman Knowler & Macaulay Ltd 27 Alexander
Carbutt Wilfrid E salesmgr A D Gunn & Co 112 Cordova W
Carby N painter CPR
Card Miss E A steno BCER 425 Carrall
Card W foreman CPR
Carder Dr E D asst med health officer City Hall
Carder Fred D mgr Stettler Cigar Factory Ltd 418 Georgia W
Cardero Grocery C Hyams prop 1076 Cardero
Cardiff Annie saleslady D'Allaird Mfg Co 775 Granville
Cardwell J conductor BCER
Carew Dorothy steno Davis Marshall Macneill & Pugh 601, 626 Pender W
Carew Florence saleslady Mission Confectny Co Ltd 722 Granville
Carew F E customs and frt clk Can Gen Elec Co Ltd 1063 Pender W
Carew-Gibson E A notary and mining broker 504, 626 Pender W
Carew H angl shear opr Can Northwest Steel Co Ltd Front E
Carew J rivet sticker Can Northwest Steel Co Ltd Front E
Carey Harold D real est ins rentals and farm lands 34, 553 Granville
Carey J bkpr Otis Fensom Elev Co Ltd 1152 Mainland
Carey P R supt Can Northwest Steel Co Ltd Front E
Carey Mrs Ruth Hill vocal teacher 23, 709 Dunsmuir
Carfrae Annie sorter Crown Broom Works Ltd 304 Front E
Cargo Shingle Co N C Jamison mgr dlr in shingles 920, 470 Granville

CARHARTT, HAMILTON, COTTON MILLS, LTD.
Hamilton Carhartt, Pres.; W. A. Ryrie, Mgr. Vancouver Unit, Overalls and Gloves. 500 Beatty.

Carkner E of Elks Service and Repair Garage 129 Cordova E
Carl L C letter carrier PO
Carl Rooms Mrs A Hastings prop 575 Hastings
Carl Walter salesman Ingledew Shoe Co 666 Granville
Carlaw A L of Gruchy & Carlaw 2049 Granville
Carlaw Grace steno Pacific Constn Co Ltd 1414, 610 Hastings W
Carle Garage autos and repairs W T Carle mgr 1390 Richards
Carle W T mgr Carle Garage 1390 Richards
Carley Mrs J H saleswoman H B Co
Carley J J hoseman Fire Dept
Carlisle Fred D watch mgr Todd & Manning Ltd 574 Granville
Carlisle J H chief City Fire Dept
Carlisle W chief driver Fire Dept
Carlo J improver fdry dept Van Eng Works Ltd 599 6th W
Carlsen A eng Alberta Lbr Co Ltd 790 6th W
Carlson Alvin shoemaker West End Shoe Hosp 320 Granville
Carlson E laborer CPR
Carlson G motorman BCER
Carlson J laborer CPR

THE 6P QUALITY
The
Acme
Press
Limited
PRINTERS and BINDERS
Office Stationery
Loose Leaf Systems
Advertising Booklets Catalogues, Etc.
753 View Street
Victoria, B.C.

Jackson's
BRAIDING AND EMBROIDERY IS UNEXCELLED
We specialize in all kinds of braiding and embroidery from your own or original designs for
DRESSES, SUITS and NECKWEAR
Buttons covered in any shape or size.
555 Granville St.
Vancouver, B. C.

G. A. Roedde, Ltd.

Established 1886

Bookbinders, Printers
Stationers

Manufacturers of Fine Blank Books and
Loose-leaf Binders, Paper Ruling, Etc.
Magazine and Law Book Binding

616 Homer Street **Vancouver, B.C.**

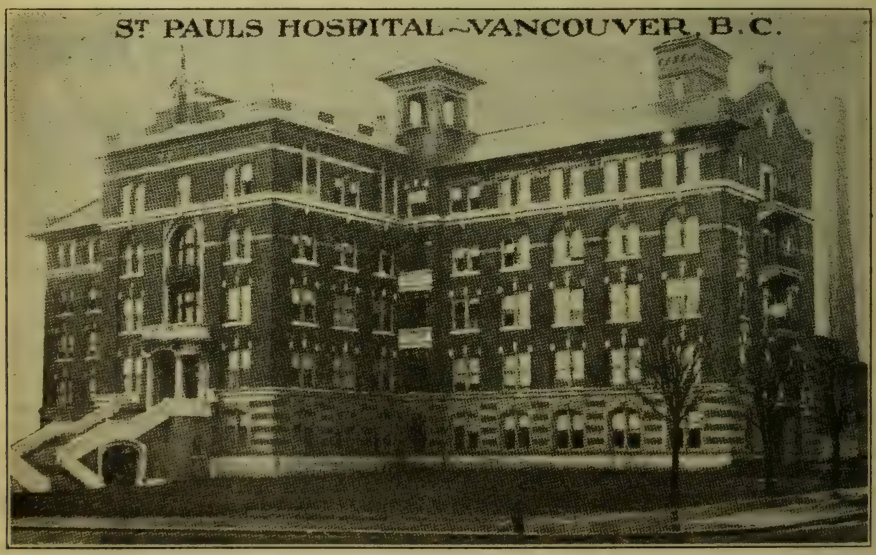

ST. PAUL'S HOSPITAL

CONDUCTED BY THE SISTERS OF CHARITY OF PROVIDENCE

Carlson Peter warehouseman Can Cycle & Motor Co 825 Pender W
Carlson V Van Bindery 500 Beatty
Carlton Albert driver Stevenson Bros 805 17th W
Carlton Cafe Chas Elkins Henry Engleman props 170 Cordova W
Carlton Cigar Stand Neil McMillan prop cigars and tobaccos 170 Cordova W
Carlton Hotel H Balcon prop 170 Cordova W
Carman H E mill supp 847 Beatty
Carman J C motorman BCER
Carment J A S clk J Coughlan & Sons 195 Front
Carmichael A H drafts Canadian Bank Commerce 698 Hastings W
Carmichael Alfred mgr Pacific Tractor Co 502, 470 Granville
Carmichael D mfrs agt and importer 448 Seymour
Carmichael Duncan blacksmith S M Morris & Co Ltd 2120 Cedar
Carmichael Gladys cut glass dept Henry Birks & Sons Ltd 710 Granville
Carmichael J emp Pacific Coast Pipe Co Ltd 1551 Granville
Carmichael J timekeeper Board of Works City Hall
Carmichael M mach helper Schaake Co Ltd Granville Island
Carmichael R emp Pacific Coast Pipe Co Ltd 1551 Granville
Carmichael Sam garage 352 Kingsway
Carmichael W M mgr S M Morris & Co Ltd 2120 Cedar
Carmichael W R mgr Marwick Mitchell Peat & Co 1122, 510 Hastings W
Carnahan Bros teamg 123 Keefer E
Caranahan Hugh A of Gem Barber Shop 49 Cordova W
Carnahan K E asst acct Kelly Douglas & Co Ltd 367 Water
Carnegie Library J W Douglas librarian Hastings and Main
Carnochan W boilermkr Vulcan Iron Works Ltd Granville Island
Carnsew Hilda M clk supt dept Can Bk of Commerce 698 Hastings W
Carnsew Miss M F junior Van Bk of Commerce 2148 Granville
Carnwath C H sec and mgr False Creek Lbr Co Ltd Oak and 6th
Caroline Court 1058 Nelson
Carpenter J E acct Dunlop Tire & Rubber Goods Co Ltd 844 Cambie
Carr A W chef CPR dining car dept ft Drake
Carr Geo mgr Pacific Cable Board 436 Hastings W
Carr G P letter carrier PO
Carr Herbt E clk Soldiers Civil Reestablishment 812, 402 Pender W
Carr Harry M stock foreman Ames Holden McCready 125 Pender W
Carr J chief clk C P O S Ltd CPR depot
Carr Lilian M steno Davis Marshall Macneill & Pugh 601, 626 Pender W
Carr Muriel L clk Bank Montreal 586 Granville
Carr Percy chief clk Great Northern Ry 607 Hastings W
Carr P T mgr Western Lumberman 212, 739 Hastings W
Carr R emp J Leckie Co Ltd 220 Cambie
Carr Stanley driver Fraser Valley Dairies Ltd 405 8th W
Carr T R of Strathcona Hotel 53 Hastings W
Carr Violet H steno Board of Pension Comm 201, 420 Granville
Carr W F clk CPR statn ticket off
Carr W H clk Soldiers Civil Reestablishment 402 Pender W
Carragher Michael barber Hotel Van Barber Shop
Carras John shoe shine stand 863 Granville
Carre E eng Shelly Bros Ltd 601, 10th W
Carrick A driver H B Co
Carrick A E printer Hotel Van Granville and Georgia
Carrick Miss M E bkpr Smith Davidson & Wright Ltd Homer and Davie
Carrick P McA mgr B C Pharmacal Co Ltd 329 Railway
Carrie Miss M E opr B C Tel Co 776 Seymour
Carrington J salesman H B Co
Carrol W A shoe repr 1508 4th W
Carroll Bertram dyer Granville Bros 1835 Granville
Carroll John A probation officer City Hall
Carroll John Richard fireman Royal Crown Soaps Ltd 308 Georgia E
Carroll Margaret tailoress Jos P Galvin 7, 633 Hastings W
Carroll S clk PO
Carroll Wm H M mp Royal Crown Soaps Ltd 308 Georgia E
Carros Bros (Jas and Geo) confectionery 105 Alexander
Carruthers D advertising dept The Daily World 445 Hastings W
Carruthers Geo cutter D K Boot 117 Hastings W
Carruthers Miss H opr B C Tel Co 776 Seymour
Carruthers John mech Dixon Motors Ltd 1291 Granville
Carruthers Mrs Nellie tailoress Hartle Bros 304, 510 Hastings W
Carruthers Walter glass beveler W Holt 426 Duffein W
Carry Frank musician Pantages Theatre 20 Hastings W
Carry Henry E C location construction municipal and mining eng 1306 Cardero
Carse Eva clk Gordon Drysdale Ltd 575 Granville
Carse G motorman BCER
Carson Miss A steno Can Fairbanks-Morse Co Ltd Robson and Beatty
Carson Arthur E confectionery 1800 Georgia W
Carson Arthur H acct dept Bank of Montreal 586 Granville
Carson H laborer CPR coach yard
Carson J team track local frt CPR
Carson Jas E sec Consolidated Motor Co Ltd 1230 Georgia W
Carson Dr Jean gen sec YWCA 997 Dunsmuir
Carson John mach Van Shipyard Ltd 1877 Georgia W
Carson John finisher Harvey Boat Factory 51 Cordova W
Carson Jas A route foreman Fraser Valley Dairies Ltd 405 8th W
Carson Mrs M Christian Science practitioner 927, 718 Granville
Carson Nelson J prop Bungalow Confectionery Ltd 774 Granville

MORGAN McLANE & CO. LTD.
Real Estate
Insurance
Financial Agents
"We specialize in Fraser Valley Farm Lands"
513 Pender West
Vancouver, B. C.

Johnstone and Rowlands
Farms
Cattle Ranches
We have the largest listing of property in the interior of British Columbia.
Write us for information.
P.O. Box 518
Kamloops, B.C.

SCHAAKE COMPANY Limited

MACHINERY

Engineers, Patternmakers, Machinists and Blacksmiths

Manufacturers of

Modern Machinery for Shingle Mills, Sawmills and Canneries

Farm Tractors Steering Engines Gasoline Engines

Transmission Machinery

Repair Work Promptly Executed

PHONE SEYMOUR 4898

Granville (Industrial) Island **Vancouver, B. C.**

Stevenson & Hoyland

WHOLESALE FOOTWEAR

Carry in stock a general range of men's, women's, boys' and youths', misses' and children's shoes.

Exclusive wholesale agencies for "K" Boots and Shoes, Goodrich "Hipress" and "Straight-line" Rubber Footwear.

Corner Powell St. and Columbia Ave.

VANCOUVER, B.C.

Carson R H sec-treas Ecclestone Ltd 340 Pender W
Carson T R constable City Police 236 Cordova E
Carson Walter M mgr Henry Birks & Sons Ltd 710 Granville
Carstens Ltd W Carstens mgr mfrs ladies' suits and coats 1206 Homer
Carstens R bkpr Carstens Ltd 1206 Homer
Carstens Walter mgr Carstens Ltd 1206 Homer
Carswell Robt A clk Western Power Co of Canada 606, 198 Hastings W
Carter A emp BCER Prior
Carter A M yardman CPR yards
Carter & Bird F J Carter mgr auditors and accts 505, 626 Pender W
Carter C C elec eng 313 Cordova
Carter Chas mgr Abbotsford Hotel 921 Pender W
Carter C H teller Canadian Bank Commerce 698 Hastings W
Carter C H mgr London Hotel 700 Main
Carter-Cotton F chairman Van Harbor Commrs 712 Pender W
Carter E conductor BCER
Carter Fred J of Carter & Bird 505, 626 Pender W
Carter Miss G E opr B C Tel Co 776 Seymour
Carter H B storekeeper Van Citizens Club 736 Granville
Carter H E sec-treas Eagle Timber Co Ltd 811, 470 Granville
Carter Inez L clk CPR statn tkt of
Carter Joseph night chief opr GNW Tel Co 516 Hastings W
Carter J E porter S D and P car CPR foot Drake
Carter J N eng Turner's Dairy 206 17th W
Carter Miss L steno Bond Fryer Ltd 522, 837 Hastings W
Carter Macy & Co of Can Ltd C J Kelly mgr tea importers 450 Cordova W
Carter M M grocer 254 Broadway W
Carter N H timekeeper BCER 425 Carrall
Carter-Preist Agencies (S M Carter and Arthur Preist) mfrs agts elec 804, 318 Homer
Carter P H of Rand Tire Co 1275 Granville
Carter Robt constable City Police 236 Cordova E
Carter S baker Shelly Bros Ltd 60 Lansdowne W
Carter Samuel M of Carter-Preist Agencies 804, 318 Homer
Carter T buyer Gordon Drysdale Ltd 575 Granville
Carter's Tested Seeds Inc T A Veale rep 443 Homer
Carter W teamster J Hanbury & Co Ltd 4th and Granville
Carter Wm D K C of Wm D Carter & Co 20, 413 Granville

CARTER, WM. D., & CO.
Wm. D. Carter, K.C., Geo. L. MacInnes, S. A. Weinrobe. Barristers and Solicitors. 20, 413 Granville.

Carter W F pres Northwest Supplies Ltd 1022, 510 Hastings W
Carter W T grocer 7739 Main
Carter Wm teamster Royal Crown Soaps Ltd 308 Georgia E
Cartwright A prop Acme Window Cleaning Co 311 Georgia W

CARTWRIGHT, C. E., & CO.
C. E. Cartwright, M.E.I.C., B.B.L.S., and Chas. Williams, A.M.E.I.C., B.C.L.S., A.M.I.C.E. Civil Engineers and B. C. Land Surveyors 31, 445 Granville

Cartwright C E of C E Cartwright & Co 31, 445 Granville
Cartwright Conway E ry water supply irrigation eng 445 Gran
Cartwright Hilda S student at law Russell Hancox & Anderson 1000, 850 Hastings W
Cartwright T E asst buyer staples H B Co
Carvell Hall Rooms 1027 Robson
Carver Geo asst shipper American Can Co Ltd Railway and Jackson
Carver L H of Carver & Steeves 2615 Hastings E
Carver & Steeves (L H Carver & C L Steeves) grocers 2615 Hastings E
Casader E hlpr fdry dept Van Eng Works Ltd 599 6th W
Casas D prop West End Market 762 Robson
Casbion Julia M steno Van Lbr Co Ltd 2005 Cambie S end Connaught bridge
Cascade Cafe J P Lum prop restaurant 132 Powell

CASCADE LAUNDRY CO., LTD.
Harry Barrett, Prop. 801 Beach.

CASCADE MORTGAGE & INVESTMENT CO., LTD.
J. P. Vernon, Pres.; W. J. Goodman, Mgr. 455 Pender W.

Cascade Plating Co W G Caslor J C Cooper 201, 325 Howe
Cascade Poolroom Okihiro prop 70 Cordova W
Cascade Rooms S Suzuki prop 132½ Powell
Cascade Timber Co Ralph L Roys sec 519, 837 Hastings W

CASEY, A. H.
Barrister, Solicitor, Notary Public. 11, 445 Granville.

Casey J porter S D & P Car CPR ft Drake
Cash J motorman BCER
Cash & Carry Meat Market W R Chamberlain and A E Moore props 2239 Commercial
Cashell S C elec CPR station
Casher Chris H salesman C W Nunley Ltd 118 Cordova W
Cashion Daniel E salesman Ogilvie Flour Milling Co Ltd 314, 207 Hastings W
Cashmore Miss G clk Soldiers Civil Re-establishment 402 Pender W
Caslake Edith clerk Imperial Bank Canada 640 Hastings W
Caslor W G of Cascade Plating Co 201, 325 Howe
Casmon Fred emp Ramsay Bros & Co Ltd 980 Powell
Caspell E W salesman H B Co
Cass John letter carrier PO
Cassady Bessie pupil nurse Van Gen Hosp 10th and Heather

CASSELS, A. J., & CO.
Window Shade Manufacturers, 506 Richards.

CASSIAR PACKING CO., LTD.
James Lamb, Mgr. Salmon Canners. Cannery at Caspaco, Skeena River. 120, 744 Hastings W.

Canada's Mildest Havana Cigar — At all First-class Dealers
PARSONS & REYNOLDS, Mfrs., 1022 Seymour St., Vancouver
SMOKE P&R CIGARS

G. G. HEATHER & CO. Limited
Furriers and Taxidermists
¶ Makers of high-grade made-to-order or ready-to-wear furs of all kinds.
¶ We specialize in remodelling all fur garments.
1029 Granville Street
Vancouver, B. C.

CASSIDY'S LIMITED

VANCOUVER

Manufacturers, Jobbers and Retailers of

China, Crockery, Glassware, Hotel Supplies and Fancy Goods

Wholesale Distributing Agents for British Columbia of

Columbia Grafonolas

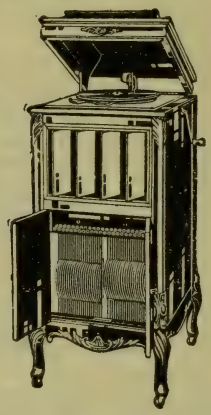

Columbia Records

"WEAR-EVER" Aluminum Cooking Utensils

VITRIFIED HOTELWARE FOR CAMP AND STEAMSHIP USE

Fine China
"Elite" Cut Glass
Silverware
Brassware
"Wear-Ever" Aluminum
Enamelware
"Columbia" Grafonolas and Records
Dolls
Toys
Tungsten and Nitrogen Lamps
Hotel Supplies
Prescription Bottles
Flower Pots
Stoneware

929-931 Granville Street Vancouver, B.C.

Cassiday C driller Vulcan Iron Wks Ltd Granville Island
Cassidy Edward W shipper John Phillips & Co 1228 Hamilton

CASSIDY'S, LTD.
A. C. Lambe, Mgr. Manufacturers, Jobbers and Retailers of Fine China, Glassware, Earthenware, Metal Wares and Electrical Supplies. Wholesale Distributors for B. C. for Columbia Grafonolas and Records. 929 Granville. (See Advt.)

Cassidy Miss M J grocery packer HB Co
Cassidy Miss clk Van Gen Hosp 10th and leather
Casselman C B train clk Ry Mail Service
Cassilman W B conductor BCER
Castanzo J motorman BCER
Castle Geo O record clk American Can Co Ltd Railway and Jackson
Castle Hotel prop A Johnson 750 Granville
Castle Hotel Cigar Stand 748 Gran
Castle Raymond F ins dept Pemberton & Son 418 Howe
Castleman S J mines timber and farm lands 448 Seymour
Castleton Eldred O of Castleton Sawers & Noble 326 Hastings W
Castleton (E O) Sawers (R E) & Noble (Wm) sign painters 326 Hastings W
Castros Peter mgr Wistaria Sweet Shop 651 Hastings W
Cater Geo letter carrier PO
Cates Capt J A mng dir Terminal Steam Nav Co Ltd Union wharf ft Carrall
Cates Lee steel fitter Can Northwest Steel Co Ltd Front E
Cathcart J emp BCER
Cathcart & Son grocery and hardware 127 Templeton
Cather Arthur asst City Clrk
Cather F G acct Reynolds Co Ltd 740 Hastings W
Cathie A shoemkr 2449 Commercial
Catholic Apostolic Church Services 849 11th E
Catholic Children's Aid Society of B C J S Foran sec 307, 509 Rich
Cathrea Geo P mfrs agt 809, 325 Howe
Cathro Basil mgr J W Foster Ltd 450 Granville
Caton J mach hlpr Van Mach Depot Ltd 1155 6th W
Cattanach W conductor BCER
Cattel H foreman Van Forge Co Ltd foot Victoria drive
Catterall A E clk PO
Cattermole G E H tel opr Union Steamship Co of G C Ltd Union wharf ft Carrall
Cattermole Minnie opr B C Tel Co 776 Seymour
Cattle G W clk BCER 425 Carrall

CAULFIELD, BURNS & GIBSON, LTD. (TORONTO)
Men's Furnishings. J. Sheasgreen, Agt. 318 Homer.

Cauley Margaret collar finisher Peerless Steam Laundry 3rd and Pine
Causeway Tea Rooms G H Buck prop 1997 Georgia W
Cavadas Gus groc 2703 Commercial
Cavalin F chef CPR dining car dept ft Drake
Cavan T shipwright Northern Construction Co Ltd ft Carrall
Cavanagh Daisy emp Orpheum Theatre 762 Granville
Cavanagh Geo teamster Imp Oil Ltd 234 Smythe
Cavanagh John warehouse Torry Storage Co Ltd 1180 Homer
Cave B emp BCER 13th Ave
Cave-Brown-Cave Mrs and Miss music teacher piano violin and voice 205, 603 Hastings W
Cave E C B mgr B C Assay & Chemical Supply Co 567 Hornby
Cave Guy switchboardman Plant Dept B C Tel Co Front and Wylie
Cave Herbt J ins and bldg mgr Credit Foncier Bldg 850 Hast W
Caverhill J D trav salesman The W H Malkin Co Ltd 57 Water
Cavers Miss M steno Canadian Bank Commerce 698 Hastings W
Cavers R & Co Robt Cavers mgr wholesale produce brokers 308, 525 Seymour
Cavers Robt mgr Cavers R & Co 308, 525 Seymour
Cavers T A mach Van Eng Works Ltd 599 6th W
Cavers Wm (Wm Cavers and Andrew Cavers) importers Scotch knitted goods 1124 Granville
Cawie Alex stock clk Ames Holden McCready Ltd 125 Pender W
Cawker Rich eng Van Ice & Cold Storage Co Ltd 11 Gore
Cawley A C tea dept Western Grocers Ltd 97 Water
Cawley C A sawyer Peers & Anderson ft Victoria
Cawley G D motorman BCER
Cawley Mrs T clk D Spencer Ltd
Cawston Machinery Co Ltd S H Cawston mgr mach and supplies dry kiln equipment 616, 510 Hastings W
Cawston S H mgr Cawston Mach Co Ltd 616, 510 Hastings W
Caydzien J M city salesman A P Slade & Co 199 Water
Cayla Jos supt Bissinger & Co 355 Dufferin W
Cayley B C student Davis Marshall Macneill & Pugh 60-61, 626 Pender W
Cayley Judge County Court attorney generals dept Prov Court House

CECIL HOTEL
M. Fitzpatrick, Prop. 1336 Granville.

Cecilie Aileen grocery clk The Gift Store 831 Granville
Cecilberg Miss D parceller D Spencer Ltd
Cedar Cottage Drug Co Ltd 1607 Vanness
Cedar Cottage Meat Market J H Curr mgr 3584 Commercial
Cedar Cove Sash & Door Co Ltd T T Gadd mgr mfrs rough and dressed lumber sash doors and shingles 1101 6th W
Cedars Ltd A McGougan pres W T Ellis sec-treas lbr dlers 509 Richs
Cedric Chow prop Point Grey Market gardeners 21st and Heather

CENTER & HANNA, LTD.
W. E. Reynolds, Mng.-Dir Undertakers. 1049 Georgia W.

Center J M pres Center & Hanna Ltd 1049 Georgia W

Western Specialty Limited
Office Supplies
LOOSE-LEAF FORMS and BLANK BOOKS in all SIZES and RULINGS
Western Specialty Limited
572 Granville Street
Vancouver, B. C.

J. R. TACEY & SON

Everything in
Sheet Metal

Specializing in Complete Exhaust and Blower-Pipe Systems

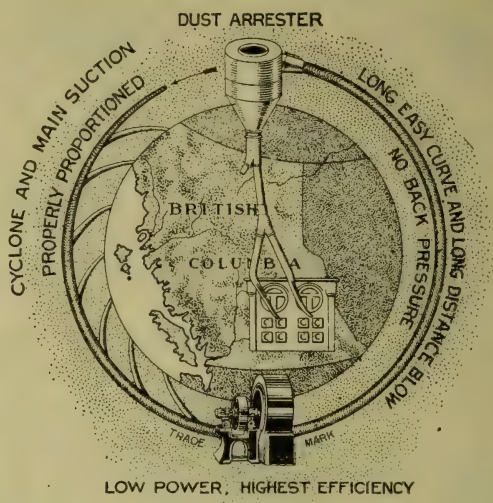

HEATING AND VENTILATING SYSTEMS DESIGNED AND INSTALLED

1160 Seymour Street Vancouver, B. C.

J. A. TEPOORTEN
LIMITED

Wholesale Drugs
Chemicals, Sundries
Patent Medicines

308 WATER ST. VANCOUVER, B. C.

Cerles A prop Fleming Apartments 2532 Scott
Cerles A prop Continental Hotel 1390 Granville
Cervo Rocco barber Orpheum Barber Shop 834 Pender W
Centre Meat Market J B Brown prop 894 Georgia E
Century Insurance Co Ltd T W Greer mgr for Canada 330 Pender W
Central Athletic Club 705 Robson
Central Barber Shop Billy Linton prop 707 Robson
Central Barber Shop G Dominco 436 Main
Central City Mission H J Gardiner supt rooms Central City Mission 233 Abbott
Central Drug Store C D Gillanders prop 16 Cordova
Central Employment Agency Geo D Lamont mgr 95 Powell
Central Female Employment Agency A Crawford prop 543 Georgia W
Central Garage Ltd D H Smith pres T Truran sec-treas prop 1112 Seymour
Central Gasoline Station W K Noble prop 99 Pender W
Central Mission Home for Girls 2144 Pender E
Central Park Agriculture Hall Central Park and Kingsway
Central Park auto filling station Joe McGrath prop Central Park and Kingsway
Central Park Bakery J M Robertson prop 3085 Kingsway
Central Park PO Clare Jack postmistress Kingsway
Central Public Stenographers Miss C E Anthony 414, 207 Hastings W
Central Rooms Alma K Norton prop 108 Hastings W
Central Sheet Metal Works E Elliott and S J Trickey 151½ Pender W
Central Taxi & Auto Service E J Coleman prop autos for hire 330 Columbia
Central Woodyard 766 7th W
Centre Contracting Co J Lepore mgr piles and ties 772 Georgia E
Ceperley Henry T of Ceperley Rounsefell & Co 102, 739 Hastings W

CEPERLEY, ROUNSEFELL & CO. Henry T. Ceperley, Francis W. Rounsefell and Henry S. Vaughan. Insurance, Real Estate, Government and Municipal Bonds, Estates Managed. 102 Winch Bldg. 739 Hastings W. (See Top Edge of Leaves and Page Advt.)

Chace Automatic Valve Co Ltd 949 Seymour
Chadney Miss H steno BCER 425 Carrall
Chadwick F motorman BCER
Chaffe F H mech Remington Typewriter Co Ltd 818 Pender W
Chaffee Geo E sales mgr Lumber Products Ltd 902, 850 Hastings W
Chaffer J C sign painter 434 Homer
Chaldecott F M barrister 536 Hastings W
Chalk A L Crampton (CA) Helliwell MacLachlan & Co 708, 525 Seymour
Chalkley A checker CPR station
Chalkley H checker baggage dept CPR depot
Challenger Geo P pres and mgr Eagle Timber Co Ltd 811, 470 Granville
Chalmers A J steno M A Van Roggen 427 Hamilton
Chalmers Alex J mgr Donald H Bain Co 365 Water
Chalmers D A mng editor B C Monthly 1317 Haro
Chalmers Helen Milner Gordon Millinery 557 Granville
Chalmers Jas C cashier Dom Exp Co 440 Hastings W
Chalmers Jean steno R V Winch & Co Ltd 739 Hastings W
Chalmers J G clk Clamans Ltd 153 Hastings W
Chalmers Motor Cars Begg Motor Co Ltd B C distributors 1062-1082 Georgia W
Chalmers Presbyterian Church Rev E A Henry minister 12th and Hemlock
Chalmers R stower local frt CPR
Chalmers R M of Warner and Chalmers 17, 413 Granville
Chalmers Robt mech Websters Motors Ltd 1396 Granville
Chamber of Mines sec B C Chamber of Mines
Chamberlain Miss A cashier D Spencer Ltd
Chamberlain A E clk BCER 425 Carrall
Chamberlain E auto express 238 15th W
Chamberlain Emma cashier Crane Ltd 540 Beatty
Chamberlain H emp Pacific Coast Pipe Co Ltd 1551 Granville
Chamberlain John C salesman Woods Ltd 160 Cordova W
Chamberlain J R clk BCER 425 Carrall
Chamberlain & Moore meat market 2239 Commercial
Chamberlain W R prop Cash & Carry 2239 Commercial
Chamberlin C C supt of works Soldiers Civil Re-estab 402 Pender W
Chamberlin C H clk Dept of Collections Prov Court House
Chambers A druggist 398 Joyce
Chambers Alfred T mfrs agt 1, 505 Hastings W
Chambers Alice cashier Continental Life Ins Co 508, 736 Granville
Chambers C H office mgr Taylor Mayers Stockton & Smith 601, 470 Granville
Chambers Miss D clerk D Spencer

CHAMBERS, EDWARD S. Toledo Scales, Hobart Coffee Mills and Meat Choppers. 424 Cordova W. (See Advt.)

Chambers Ethel technition-bacterecologist Van Gen Hosp 10th and Heather
Chambers Frank T salesman Mason & Risch Ltd 738 Granville
Chambers Geo trav salesman B C Equipment Co Ltd 609, 602 Hastings W
Chambers H box maker Imperial Oil Ltd 234 Smythe
Chambers H B steel carman CPR coach yard
Chambers H S acct H Bell-Irving Co Ltd 322 Richards
Chambers J S clk BCER 425 Carrall
Chambers M mattress dept Restmore Mfg Co Ltd Parker and Glen
Chambers M Edith steno Martin & Robertson Ltd 329 Railway

Columbia Stump Pullers

Hand Power
Horse Power

Modern equipment for
LOGGING
MINING
LAND
CLEARING

Opsal Steel Co.

Quebec and Dufferin Sts.
VANCOUVER

You Know MOORE LIGHT

is used all the world over as it is the recognized light for country districts.

R.M. Moore & Co. Ltd.

Lighting Devices Manufacturers
VANCOUVER B.C.

Importer of British Woollens

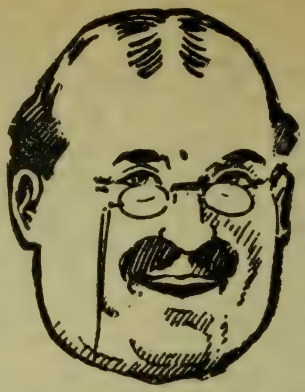

The largest custom tailoring establishment on the Pacific Coast.

Individually designed clothes for men and women, fashioned exclusively of imported British woollens.

TOM THE TAILOR

3 STORES

524 Granville Street
532 Granville Street
314 Hastings Street West
VANCOUVER, B. C.

J. L. TORRY & CO., LTD.

IMPORTERS and EXPORTERS

WHOLESALE GROCERY BROKERS
AND MANUFACTURERS' AGENTS

Storage, Distributing and Forwarding Agents

1176-1180 Homer St. Vancouver, B. C.

Chambers Miss P R steno Balfour, Guthrie & Co 739 Hastings W
Chambers Robt M soda fountain and wholesale drugs 424 Cordova W
Chambers W machinist Van Eng Works 599 6th W
Chambers W emp Pacific Coast Pipe Co Ltd 1551 Granville
Chambers Miss W D telp opr Balfour Guthrie & Co 739 Hastings W
Champagne Jos of Benge Rooms 914 Pender W
Champion Miss B R Letson & Burpee Ltd 172 Alexander
Champion Dr B H physician 314, 510 Hastings W
Champken S stock kpr Ford Motor Co of Can Ltd 1052 Homer
Champness S U trucker local frght CPR
Champion Clara bkpr Wintemute & Robson 1218, 510 Hastings W
Champion Cleaners Frank Tashlear 1805 Main
Champion C S adv sol The Sun 137 Pender W
Champion R G mgr Fraser River Cooperage foot Fraser
Champion (The) Shoe Repairing Co Athos Scoten 954 Granville
Champion & White W W White mgr builders and heating supplies 1083 Main
Chan Bros real estate Luke Chan mgr 506 Main
Chan Luke mgr Chan Bros 506 Main
Chandle Frank P janitor plant surgical instruments drug sundries hospital supplies and x-ray equipment 536 Smythe
Chandler M emp J Leckie Co Ltd 220 Cambie
Chant Ernest of Chant & Son 2512 Main
Chant & Son Ernest Chant prop jewelers 2512 Main
Chantelu J emp Bissinger & Co 355 Dufferin W
Chantelu P wool puller Bissinger 355 Dufferin W
Chandler Wm R sales mgr Chandler & Stephen Ltd 3149 Main
Chapin H F grocer 2749 Oak
Chaplin Edw V (chart acct) Marwick Mitchell Peat & Co 1122, 510 Hastings W
Chapman A conductor BCER
Chapman Arthur prop Penny Arcade 37 Hastings W
Chapman Arthur prop Chapmans Arcade 134 Hastings E
Chapman Bicycle Store C R Hitchcock prop 523 Georgia W
Chapman Charles of Murphy & Chapman 799 Granville
Chapman Chas jeweler O B Allan 480 Granville
Chapman E emp Rat Portage Lumber Co Ltd 1816 Granville
Chapman Ethel steno Giant Powder Co of Canada Ltd 704, 602 Hastings W
Chapman E J mgr Chapmans Motor and Machine Shop 1237 Seymour
Chapman Frank prop Chapmans Motor Cartage 82 Water
Chapman F W of Jamieson McBain & Co 135 Water
Chapman Geo machinery sales mgr Mill & Mine Supplies Ltd 1132 Hamilton
Chapman Geo emp G T Wadds 337 Hastings W
Chapman G F & Co photo studio 16, 633 Hastings W
Chapman H W grocer 1055 Burrard
Chapman Harry W teller Merchants Bank Canada 1 Hastings W
Chapman Percy clerk Bristol Hotel 1221 Granville
Chapman Philip C Seven Seas Sales Service 606, 602 Hastings W
Chapman W M acct Dominion Fisheries 801, 470 Granville
Chapmans Arcade Arthur Chapman prop billiards and shooting gallery 134 Hastings E
Chapmans Motor Cartage Frank Chapman prop motor freight cartage 82 Water
Chapmans Motor & Machine Shop E J Chapman mgr 1237 Seymour
Chappell Bros engineers machinists boat builders foot Denman and Georgia W
Chappell Ernest D of Chappell Bros foot Denman and Georgia W
Chappell Fred H of Chappell Bros foot Denman and Georgia W
Chappell G pork cutter P Burns & Co Ltd foot Woodland
Chappell Geo foreman ships ways Ritchie Contracting & Supply Co Ltd 1561 Granville
Chappell John S ships carpenter Chappell Bros foot Denman and Georgia W
Chappell Jos W of Chappell Bros foot Denman and Georgia W
Chappell Lillie packer Vancouver Pickle Co Ltd Granville Island
Chappell Mrs warehouse F R Stewart & Co Ltd 127 Water
Chappell Wm G of Chappell Bros foot Denman and Georgia W
Chappell Chas W checker Imperial Oil Ltd 234 Smythe
Charboneau J A conductor BCER
Charbonneau J A clerk post office
Charkow A M wholesale and retail eggs 468 Union
Charlebois A emp Rat Portage Lumber Co Ltd 1816 Granville
Charles Miss C upholstering dept Restmore Mfg Co Ltd Parker and Glen
Charleston M E Elite Studio 1177 Granville
Charlesworth E porter H B Co
Charlesworth F transfer shipper D Spencer Ltd
Charlesworth G H baggage man baggage dept CPR depot
Charlesworth Maurice M adv asst Gordon Drysdale Ltd 575 Granville
Charlesworth Muriel clerk Gordon Drysdale Ltd 575 Granville
Charlesworth Percy asst Miillens British Columbia Ltd 1263 Granville
Charlson P W real estate insurance and financial agt 438 Pender W
Charlton Miss Bessie clerk Barrett Co Ltd 10th and Arbutus
Charlton C salesman H B Co
Charlton Clifford A asst clerk Castle Hotel 750 Granville
Charlton C H letter carrier PO
Charlton Miss F M opr B C Tel Co 776 Seymour
Charlton H C prop Western Studio 424 Main
Charlton H G clerk Royal Bank Canada 400 Hastings W
Charlton H N clerk B C Sugar Refining Co Ltd 1028 Powell
Charlton J L letter carrier PO
Charlton J foreman shipwright J Coughlan & Sons 195 Front

SUCCESS
Business College
Limited
Business
Shorthand
Typewriting
Clerical
Secretarial
Combined
Beginners
and Higher
Accountancy
Courses
Main & 10th
Vancouver, B.C.

Tower's Oil Clothing

TOWER'S FISH BRAND

The Celebrated Fish Brand

Satisfaction Guaranteed

Complete Protection for
Every Man at Every Job

Tower Canadian Limited

852 Cambie Street

VANCOUVER B. C.

Telephone Fairmont 240—Private Exchange
On Admiralty, Lloyd's, and Bureau Veritas Lists

Vancouver Engineering Works,

ENGINEERS **Limited** VANCOUVER, B. C.

Manufacturers of All Classes of

Steel, Iron and Brass Castings

LOGGING AND HOISTING ENGINES
RIVETED STEEL PIPE, HYDRAULIC GIANTS,
ORE CARS, BOILERS, ENGINES,
BOLTS, RIVETS, ETC.
SAWMILL AND MINING MACHINERY

Use V.E.W. Steel Castings

And avoid costly breakdowns

---

519 to 659 SIXTH AVENUE WEST

Near Cambie Street South

Charlton Lee Co (The) O L Charlton mgr specialty mfrs 52 Dufferin W
Charlton Mary clerk Bishop & Christie Ltd 421 Granville
Charlton N photographer 2044 Granville
Charlton O L mgr The Lee Charlton Co and Skookum Mfg Co 52 Dufferin W
Charlton W S & Co Ltd F W Morgan pres mens clothing furnishings 662 Granville
Charman Julia steno Vancouver Financial Corp Ltd 509, 525 Seymour
Charnaud C E clerk B C Sugar Refining Co Ltd 1028 Powell
Chartes Wm Price Waterhouse & Co 404, 602 Hastings W
Charters J soliciting freight agent city freight dept CPR depot
Charters J A chief clerk CPR S D & P cars dept foot Drake
Chase Automatic Valve Co Ltd W M Chase mgr automatic foundry valves 949 Seymour
Chase B A chief CPR dining car dept foot Drake
Chase B E rate clerk gen pass dept CPR depot
Chase Miss H mail order D Spencer
Chase Leon polisher Jacoby Bros 135 Hastings W
Chase W M mgr Chase Automatic Valve Co Ltd 949 Seymour
Chasey F S buyer mens and boys furnishings H B Co
Chasteauneuf A motorman BCER
Chasteney Albert G collector Dominion Exp Co 440 Hastings W
Chastain A R mgr Canadian Johns-Manville Co Ltd 738 Hastings W
Chatton W letter carrier post office
Chatters W W fireman J Hanbury & Co Ltd 4th and Granville
Chatwin E laborer Canadian Northwest Steel Co Ltd Front E
Chatwin H W chiropractor 709 Dunsmuir
Chatwin Jas H chauffeur Imperial Oil Ltd 234 Smythe
Chatwin L laborer Canadian Northwest Steel Co Ltd Front E
Chee John Wo general store 67 Pender E
Cheetham J porter Woodward Dept Stores Ltd 101 Hastings W
Chehoff Geo prop Balmoral Pool Room 309 Hastings E
Cheing Ming prop Washington Cafe 310 Cordova W
Chell E janitor building and grounds U of B C 10th and Laurel
Chell Mrs J D dressmaker 258 16th E
Chellis Mrs Margaret agent Mfrs Life Ins Co 1021, 736 Granville
Chelsworth Apts J V Scudmore agt 1607 Yew
Chenette L steno opr dept CPR
Cherer G C of Crown Photographers 512, 615 Pender W
Cherry Gladys pupil nurse Van Gen Hosp 10th and Heather
Cherry Jas shipper Barrett Co Ltd 10th and Arbutus
Cherry Mary collections Dominion Bank 207 Hastings W
Cherry Roy D clerk Board of Pension Commissioners 201, 470 Gran
Cherubine F of International Meat Market 646 Main
Cherubin G of International Meat Market 646 Main
Cheshire E painter Vancouver Hotel Granville and Georgia
Chesley Furniture Co Ltd mfrs tables W Cline agt 1150 Hamilton
Chesman L D real estate dept A E Austin & Co 328 Granville
Chesney W conductor BCER
Chess Bros Ltd I W Chess mgr wholesale fruits and produce 139 Water
Chess I W mgr Chess Bros Ltd 139 Water
Chester Court Mrs B Furgie agt 475 Bute
Chester J mechanic Northern Construction Co Ltd foot Carrall
Chester Mildred pupil nurse Van Gen Hosp 10th and Heather
Chester W G mgr Gurney Scale Co Clare Bros & Co Ltd and Tilden Gurney & Co Ltd 1160 Hamilton
Chesterman J W freight carpenter CPR coach yard
Chevalier Emile acting consular agt French Consular Agency 502, 470 Granville
Chevrolet Motor Cars Begg Motor Co Ltd B C distributors 1062-1082 Georgia W
Chew Joe prop City Bakery 334 Main
Chew Jos pres The Jos Chew Lumber & Shingle Co Ltd 901 6th W
Chew Jos Lumber Co Ltd Jos Chew pres A L Hughes mgr mfrs of Cedar shingles 901 6th W
Chew Quon shoemkr 226 Georgia E
Chianese D mill emp Robertson & Hackett Sawmills Ltd 1550 Granville
Chic Parisien Miss Newstead prop 601 Granville
Chicago Bridge & Iron Co mfrs steel tanks bridges etc W H Hazlitt & Co B C agts 915 Georgia W
Chicago Hat Work Paul Strus prop 5, 619 Granville
Chicago Junk Co H Freedman prop 625 Main
Chicago Pneumatic Tool Co Holden Co Ltd agts 81 Pender W
Chicago Secondhand Store P Parkes prop 325 Main
Chicago Steam Dye Works C S Halfnights 530 Richards
Chidari Restaurant T Noda prop 229 Powell
Chiffey W prop Dufferin Hotel 900 Seymour
Chiene Hall C J Buttar & Chiene 902, 626 Pender W
Chikamura T confectionery 128 Gore
Chilcott A E acct Imperial Bank 84 Hastings W
Child J C rep Soldiers Civil Reestablishment 402 Pender W
Child W J clk Soldiers Civil Reestablishment 402 Pender W
Childrens Aid Society of Vancouver C J South J P supt 117, 193 Hastings E home 2613 Wall
Children's Home School 2800 Powell
Childs J A mgr auto clearing house 580 Dunsmuir
Chimney Sweepg Co 3933 Georgia E
Chin Lee D janitor Henry Birks & Sons Ltd 710 Granville
Chin Sen fruit cigars and tobacco 91 Pender E
Chin Yee You mgr Yee You & Co 78 Pender E
Chinery Chas polisher Walter F Evans Ltd 657 Granville
Chinery J clk BCER 425 Carrall
Chinese Benevolent Assn Lee Thung pres 108 Pender E

Vancouver Drug Co. Limited
ORIGINAL CUT-RATE DRUGGISTS
MAIL ORDERS A SPECIALTY
6 Stores
Main Store:
405 Hastings St. West
Vancouver, B. C.

Monarch Real Estate
LIMITED
"A Reliable Firm for Good Investments."
MORTGAGES
BONDS
LOANS
BUSINESS CHANCES
Phone Sey. 509
407 Granville St.
Vancouver, B.C.

Wm. Schupp, President J. D. McCormack, Vice-President
W. A. Lawson, Secretary and Managing Director
J. P. Dougherty, Asst. Manager

VANCOUVER INSURANCE & VESSEL AGENCY, LIMITED

FIRE AND MARINE INSURANCE
General Insurance Brokers

Representing the Following Companies:

FIRE DEPARTMENT
Continental Insurance Company, of New York
Aetna Insurance Company, of Hartford, Conn.
American Central Insurance Company, of St. Louis, Mo.
MARINE DEPARTMENT
Aetna Insurance Company, of Hartford, Conn.
Lloyds, London
AUTOMOBILE DEPARTMENT
Aetna Insurance Company, of Hartford, Conn.
London Guarantee and Accident Co., Ltd., of London, Eng.
LIABILITY DEPARTMENT
London Guarantee and Accident Co., Ltd., of London, Eng.

Telephones: Seymour 7540; Night, Seymour 7542K

1016 Vancouver Block **736 Granville Street**
Vancouver, B. C.

VANCOUVER STOVE & HEATER CO. LIMITED

Manufacturers of

STOVES, RANGES AND FURNACES

Light Castings, Furnace and Stove Repairs a Specialty

Exclusive Agents for

GURNEY'S STANDARD and CHAMPION SCALES

Factory and Office: 2100 to 2178 11th Avenue West
VANCOUVER, B. C.

Chinese Consulate Koliang Yih consul 603, 402 Pender W
Chinese Daily Times Tai Hon Kong Bo Ltd pubs 445 Carrall
Chinese Empire Reform Society 521 Carrall
Chinese Mission Anglican Church 666 Homer
Chinese Reform Gazette Ltd 521 Carrall
Chinese Taxi Service Harry James prop 1 Pender W
Ching Wing Fong grocer 3927 Knight
Chinn Miss O steno Van Eng Works Ltd 599 6th W
Chipman Holton Knitting Co Ltd (The) hosiery A R McFarlane agt 506, 318 Homer
Chipman J chief clk CPR yards
Chippendale Thos manual training instructor
Chipman Gertrude usher Maple Leaf Theatre 881 Granville
Chisholm Alex painter Van Shipyards Ltd 1877 Georgia W
Chisholm Gertrude clk Gordon Drysdale Ltd 575 Granville
Chisholm J T mfrs agt 304, 318 Homer
Chislett C M special agt Dom Tires 1267 Granville
Chisnell Miss D mail order dept D Spencer Ltd
Chiu Yuen Chong Co grocer 19 Canton Alley
Chivas James clk PO
Chivas W J conductor BCER
Choate J Z B & B master CPR
Choate Miss M clk Western Grocers Ltd 97 Water
Choate Miss P G telegrams Canadian Bank Commerce 698 Hastings W
Chocolate Box (The) J N Ellis & Co prop mfrs of "Temptation Chocolates" 38-A Hastings W
Chocolate Shop (The) Nick Sagris prop 435 Granville
Chomat Augusta E steno F Griffin & Co 702, 525 Seymour
Chong Hic laundry 537 Drake
Chong Kee Co wholesale produce 242 Pender E
Chong Lee cakes and tobacco 89 Pender E
Chong Loan mgr Fung Hing & Co 1638 Albert
Chong Wo & Co laundry 3835 Venables
Choquette J prop Burrard Grocery Store 501 Burrard
Chorlton J letter carrier PO
Chose T clk solic dept City Hall
Chov Kee bts and shoes 551 Carrall
Chow Mee Ding D J mgr Gaining Tailoring Co 260 Hastings E
Chow F Tong mgr Man Sang Wo Co 299 Pender E
Chowne Chemical Co Ltd E A S Chowne pres H R A Chowne sec 332 Water
Chowne Edgar A S pres Chowne Chemical Co Ltd 332 Water
Chowne Godfrey U A acct Dominion Products Ltd 1522, 510 Hastings W
Chowne H Reginald A sec Chowne Chemical Co Ltd 332 Water
Choyce Mrs E bkpr Gordon Drysdale Ltd 575 Granville
Chrisos Bill fruit confectionery and cigars 410 Pender W
Chrisman F A travelling salesman Oscar Brown & Co Ltd 175 Water
Christ Church (Anglican) Georgia and Burrard
Christante emp Pacific Coast Pipe Co Ltd 1551 Granville
Christenson Miss E emp J Leckie Co Ltd 220 Cambie
Christensen Lee hoseman Fire Dept
Christensen Mathilda L chief clk ins dept Van Fin Corp Ltd 509, 525 Seymour
Christenson Ole C of Auto Salvage Co 1270 Granville
Christholm Averill nurse Van Gen Hosp 10th and Heather

CHRISTIAN INSTITUTE
R. W. Sharpe, Chairman; H. C. Hunt, Sec. 121 Hastings W.

Christian J C apartments 176 7th W
Christian Literature Depot F Wilford Jones mgr 1175 Granville
Christian R emp South Shore Lbr Co Ltd 1 Front W
Christian Science Society First Church 1166 Georgia W reading room 901, 718 Granville
Christian Science War Relief Room Miss Mabel M Doctor sec 930, 718 Granville
Christian T bottler B C Breweries Ltd 12th and Yew
Christianson Benedict shoemaker Hastings and Astman
Christie A dist 2 foreman Board of Works City Hall
Christie A S of Harvey Boot Factory 51 Cordova W
Christie Arthur foreman trimming dept Tupper & Steele Ltd 1669 3rd W
Christie Chas D J of Hobson & Co Ltd 38, 163 Hastings W
Christie D H pres Bishop & Christie Ltd 421 Granville
Christie D M supt dept Bank of Montreal 586 Granville
Christie Fredk warehouseman Dom Exp Co 440 Hastings W
Christie H D of Edwards Christie & Co 905, 525 Seymour
Christie H G clk treas dept City Hall
Christie J carman CPR shops
Christie Jerome C inst instlr plant dept B C Tel Front and Wylie
Christie J R frt carp CPR coach yd
Christie Mabel acct B C Dental Supply Co Ltd 44, 445 Granville
Christie J A mgr Lumber Exporters Ltd 619, 470 Granville
Christie J C motorman BCER
Christie R blacksmith J Coughlan & Sons 195 Front
Christie Robt mgr Royal Bank of Canada (branch) 1 Cordova W
Christie T A P frt hlpr CPR coach yard
Christie W N clk treas dept City Hl
Christopher D B trav salesman Gault Bros Ltd 361 Water
Christopherson C driver D Spencer
Christopherson D mgr plant dept McLennan McFeely & Co Ltd 99 Cordova E
Christy John cattle dler 5402 Carlton
Chrystal E & Co carpenters and contractors 219 Keefer E
Chu C Sam mgr Mon Hing Co 192 Pender E
Chu Lam mgr Sang Lung Jan Co 22 Canton Alley

Hayward & Dods Limited
Plumbers and Steamfitters
PHONES
1854
3908 L
3910 R
927 Fort Street
Victoria, B.C.

Rogers Farms
Complete list of
FARMS
CHICKEN RANCHES
FRUIT FARMS
VEGETABLE GARDENS
DAIRIES
throughout the better settled districts of the province.
Complete lists, maps, etc.
414
Seymour Street
Vancouver, B. C.

DESIGNERS and Creators of Men's Ready-to-Wear Clothing

Creators of Masculine Styles. Manufactured in British Columbia.

An establishment of four floors, devoted to the designing, tailoring and selling of Fashionable Clothes.

The VICTOR
CLOTHES SHOP
112 Hastings St. West.
VANCOUVER, B. C.

JUST
"VULCAN BOILERS"
THAT'S ALL

Canada's Standard

Vulcan Iron Works, Ltd.
GRANVILLE ISLAND VANCOUVER, B.C.

Chung Ket of Tai Hon Kong Bo Ltd 443 Carrall
Chung Lee Laundry 1570 Kingsway
Chung Qock printer and rubber stamps 25 Pender W

CHUNG WAH
Rooms and Apartment House. 100 Pender E.

Church of Christ 502 Hastings E
Church Miss E steno D Spencer Ltd
Church Miss F clk D Spencer Ltd
Church Georgina opr B C Tel Co 776 Seymour
Church Miss L H opr B C Tel Co 776 Seymour
Church Nina inv clk American Can Co Ltd Railway and Jackson
Church Supply House 660 Richards
Churchill G letter carrier PO
Churchill Jas prop Angelus Hotel 780 Dunsmuir
Churchland J of Electric Supply & Contracting Co Ltd 781 Granville
Churton Mrs Annie steno Ceperley Rounsefell & Co 102, 739 Hast W
Chute V E cashier Gutta Percha & Rubber Co 526 Beatty
Chugistie J sawyer Rat Portage Lbr Co Ltd 1816 Granville
Cianci F of Cianci & Tartaglia 309 Carrall
Cianci & Tartaglia F Cianci and V Tartaglia barbers 309 Carrall
Ciceri B R travel salesman Goodyear Tire & Rubber Co of Can Ltd 1004 Homer
Cicine Thos setter Van Lbr Co Ltd 2005 Cambie S end Connaught brg
Cifelli M emp BCER
Circuit Express 169 Lorne W
Cisco Betty saleslady Saba Bros Ltd 652 Granville

CITIZEN PRINTING & PUBLISHING CO.
W. C. Harris, Mgr. Printers and Publishers. 1451 Broadway W.

Citizens' Insurance Co of St Louis Mo Faulds Fin & Travel Bureau Ltd gen agts 626 Hastings W
Citizens Insurance Co Macaulay & Nicolls B C agts 746 Hastings W
City Auto Taxi & Sightseeing Co Ltd Birt Filmer mgr Robt B Grant sec 412 Abbott
City Bakery Chew Joe prop 334 Main
City Barber Shop S H Simons prop 620 Robson
City Barber Shop V Lacolla prop barber shop 22½ Water
City Cash Grocery J W Brogan prop 712 Davie

CITY DAIRY & PRODUCE CO., LTD.
H. E. Almond, Pres.; Henry Taylor, Mgr. 414 Pender E.

City Harness Shop D C McLaren prop 642½ Main
City Hotel F Kondo prop 77 Columbia
City Hotel Bar Jos Tapella and Robt Swanson prop soft drinks cigars Alexandra and Columbia
City Hotel Cafe Jung Way Wing prop restaurant 77 Columbia
City Junk Co H Beaverman prop 716 Main
City Map & White Print Co John Crane mgr 432 Cordova W
City Meat Market E S and P Betterton props meat market 714 Davie
City Meat Market Geo Horning mgr S end Main St Bridge

CITY OF VANCOUVER
Civic Offices, 425 Main.

Mayor R Harry Gale
Comptroller G F Baldwin
Clerk Wm McQueen
Solicitor E F Jones
Treasurer John Johnstone
Accountant A J Pilkington
Engineer F L Fellowes
Auditor John Kendall
Assessment Commr H J Painter
Health Officer Dr F T Underhill
Cashier W H Lewthewaite
Paymaster C A Schooley
Analyst John F C B Vance
Purchasing Agent James Stuart
Park Supt W S Rawlings
Industrial Commr J R Davison
Building Inspctr W F McKenzie
Police Magistrates H C Shaw and C J South
Relief Officer Geo D Ireland
Librarian R W Douglas
Museum Curator W Ferris
Chief Constable Wm McRae
Police Court Clk Earl Robinson
Chief Fire Dept J H Carlisle
Supt Street Clng Dept J Morton
Plumbing Inspector J G Morgan
Board of Park Commissioners W S Rawlings supt A S Wootton A M Inst C E W H Baggs sec Jonathan Rogers chairman G W Hutchings A C J Weeks M S Logan G Eldon 601, 193 Hastings E

City Taxi Auto & Sightseeing Co Ltd Bert Filmer mgr taxi and auto service 412 Abbott
City Tailors Abe Zilberberg prop 106 Cordova W
City Welders Clayton & Bent props welders & coppersmiths Alexander and Heatley
Clague John mail clerk W H Malkin Co Ltd 57 Water
Clair G A conductor BCER
Claise F fish dealer 1007 Robson
Claman Harward acct Seeley & Co 1205, 207 Hastings W
Claman I pres Claman's Ltd 153 Hastings W

CLAMAN'S LTD.
I. Claman, Pres. Men's and Boys' Clothing and Furnishings. The Home of Hart, Schaffner & Marx Clothes. 153 Hastings W.

Clamp Richd M transfer agt Ry Mail Service 701 Hastings W
Clampitt Capt A O owner tug Harry S towing Johnson's Wharf ft Columbia
Clampitt E conductor BCER
Clancy Michael of Egremont House 940 Pender W
Clancy Walter bartender Castle Hotel 750 Granville
Clapp Anderson & Odlum Ltd E Odlum mgr ins brkrs 912, 736 Gran
Clapp Chas salesman A D Gunn & Co 112 Cordova W
Clapp E D sec-treas Can Northwest Steel Co Ltd Front E
Clapp F driver D Spencer Ltd
Clapp's Shoe Store J Ablowitz prop 2301 Main
Clapton Harry fdry hlpr Van Stove Works 392 Dufferin W
Clare N H of Ellis Service & Repair Garage 129 Cordova E

CLARE BROS. & CO., LTD.
W. G. Chester, Mgr. Manufacturers Stoves and Furnaces. 1160 Hamilton. (See Advt.)

The
Acme Press
Limited
PRINTERS and BINDERS
Office Stationery
Loose Leaf Systems
Advertising Booklets Catalogues, Etc.
753 View Street
Victoria, B.C.

Jackson's
BRAIDING AND EMBROIDERY IS UNEXCELLED
We specialize in all kinds of braiding and embroidery from your own or original designs for
DRESSES, SUITS and NECKWEAR
Buttons covered in any shape or size.
555 Granville St.
Vancouver, B. C.

T. A. WALSH & CO. LTD.

T. A. Walsh, President and Manager

CONSULTING ENGINEERS
GENERAL CONTRACTORS

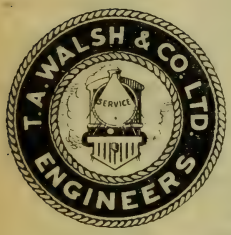

MILL, MINE AND LOGGING MACHINERY AND SUPPLIES

SHIPS' CHANDLERY

ACME STEEL GOODS

British Columbia Distributors for

K. & W. Xylite Greases—K. & W. Perfection Oils

7 ALEXANDER ST. VANCOUVER, B. C.

WESTERN CANADIAN MOTORIST

Canada's Largest and Most Up-to-date Motor Magazine

The Motoring Authority of Western Canada

A Live, Up-to-date, Fully Illustrated Journal

Price 20c. per Copy Yearly Subscription $2.00

Rooms 139-143 Hotel Vancouver Vancouver, B. C.

Clarence C E clk local frt CPR
Clarence Cigar Stand C Stockwell prop 600 Pender W
Clarence Court B C Trust Co Ltd agts 2097 6th W
Clarence Hotel A Dignas prop 600 Pender W
Clarence Quick Lunch Louis Drean prop 600 Pender W
Clarendon Apartments (The) Mrs Nellie Veazie prop 578 Burrard
Claridge A blacksmith Shelly Bros Ltd 601 10th W
Clark Mrs A prop Main Fish Market 4131 Main
Clark Mrs A drugless healer 64, 553 Granville
Clark A A prop Saskatchewan & Pacific Coast Realty Exchange 509 Richards
Clark A F B (Dr) French University of B C 11th and Willow
Clark A L vice-pres Van Lbr Co Ltd 2005 Cambie
Clark A T jacker Wood Vallance & Leggat Ltd 573 Carrall
Clark Miss A W mail order clk H B Co
Clark Allan J local mgr C P Tel Co 428 Hastings W
Clark Bessie nurse Van Gen Hosp 10th and Heather
Clark C prop A & C Grocery Co 520 Granville
Clark Chas W articled clk Riddell Stead Hodges & Winter 210, 602 Hastings W
Clark Dorothy M del dept clk G N W Tel Co 516 Hastings W
Clark Miss E night opr B C Tel Co 776 Seymour
Clark E foreman blacksmith Shelly Bros Ltd 601 10th W
Clark E B acct Frank Waterhouse & Co of Can Ltd 927, 470 Gran
Clark Ed J clk American Boot Shop Ltd 541 Granville
Clark Miss E J F opr B C Tel Co 776 Seymour
Clark Mrs Edith M steno Barrett Co Ltd 10th and Arbutus
Clark Elizabeth finisher Imperial Casket Co 425 Dufferin W
Clark Miss F steno Goodyear Tire & Rubber Co of Can 1004 Homer
Clark F I clk PO
Clark F J dining car steward CPR ft Drake
Clark Fruit & Produce Co Ltd Wm Clark mng dir whol fruits and produce 159 Water
Clark G C transfer 657 Broadway E
Clark Geo F manual train instructor
Clark Geo S prop Gem Barber Shop 49 Cordova W
Clark Guy O mng dir Fraser Valley Dairies Ltd 405 8th W
Clark H of Croot & Clark 204, 404 Abbott
Clark H letter carrier PO
Clark H C acct Mainland Transfer Co 94 Pender W
Clark H Grace cashier Can Life Assurance Co 60, 640 Hastings W
Clark Hennessy & Co W E Hennessy prop commission brokers mfrs agts 402, 626 Pender W
Clark H P camera repr 207 Hast W
Clark J rivet heater Can Northwest Steel Co Ltd Front E
Clark J constable B C Sugar Refining Co Ltd 1028 Powell
Clark J shed checker local frt CPR
Clark J carman CPR coach yard
Clark J tailor 235 Cambie
Clark J A pres Burke & Wood Ltd 157 Water
Clark J B of Pacific Cable Board 436 Hastings W
Clark J B clk BCER 425 Carrall
Clark J F mfrs agt 303, 318 Homer
Clark J P blacksmith CPR shops
Clark J R eng Girls' Industrial School 800 Cassiar
Clark J W yard supt Hyatt Steel Products Ltd Granville Island
Clark Jas B depot agt American Ry Exp Co 318 Granville
Clark Brig Gen John A of Lennie Clark Hooper & O'Neill 901, 736 Granville
Clark John yard foreman Rat Portage Lbr Co Ltd 1816 Granville
Clark John acct Robertson Godson Co Ltd 572 Beatty
Clark John confectioner 516 Smythe
Clark Joseph mgr Clark Printing Co 115 8th E
Clark Judson F of Clark & Lyford Ltd rear 420, 736 Granville
Clark & Lyford Ltd Judson F Clark and P L Lyford forest eng 420-424, 736 Granville
Clark Mrs M acct Can Permanent Mortgage Corp 432 Richards
Clark Miss M steno Smith Davidson & Wright Ltd Homer and Davie
Clark Mrs Mamie tel exchge Castle Hotel 750 Granville
Clark Mary C steno Prudential Ins Co of Amer 201, 602 Hastings W
Clark N A steno CPR wharf
Clark Nellie matron American Can Co Ltd Railway and Jackson
Clark Peter sawyer Van Cooperage Co Ltd ft Smythe
Clark Printing Co Joseph Clark mgr printers 115 8th E
Clark R C jewellery factory worker Henry Birks & Sons Ltd 710 Granville
Clark R D mach dept hlpr Van Eng Works Ltd 599 6th W
Clark Dr R H chemistry University of B C 11th and Willow
Clark R S conveyancer Faulds Fin & Travel Bureau Ltd 626 Hast W
Clark R V shippers hlpr P Burns & Co Ltd ft Woodland
Clark R W of Clark Hennessy & Co 402, 626 Pender W
Clark Robt E palmist Newthought teacher 64, 553 Granville
Clark Robt G L chief Dom fruit ins and dairy and cold storage commr Dept Agriculture 213 Hastings E
Clark Richard salesman C W Nunley Ltd 118 Cordova W
Clark Ritchie trimmer Black Bros Ltd 1115 Homer
Clark R W salesman McLaughlin Carriage Co Ltd 1219 Georgia W
Clark S florist 900 Granville
Clark S S teamster J Hanbury & Co Ltd 4th and Granville
Clark T clk David Spencer Ltd
Clark T R oper CPR yards
Clark W substn opr BCER
Clark W A prop Albany Rooms 1046 Granville
Clark W A prop Newport Hotel 1261 Granville
Clark W E fire chief South Van fire dept Kingsway and Joyce
Clark W J mgr Pioneer Shingle Mills Ltd ft Victoria Drive
Clark W J mach CPR shops
Clark W O clk Bank of Montreal 501 Hastings W

MORGAN McLANE & CO. LTD.
Real Estate
Insurance
Financial Agents
"We specialize in Fraser Valley Farm Lands"
513 Pender West
Vancouver, B. C.

Johnstone and Rowlands Farms CattleRanches
We have the largest listing of property in the interior of British Columbia.
Write us for information.
P.O. Box 518
Kamloops, B.C.

Hugh C. McLean, President, Winnipeg, Man. P. T. Carre, Manager

T. J. McIlveen, Editor and Asst. Manager, Vancouver, B.C.

Vancouver **WESTERN LUMBERMAN** Winnipeg

"Ye Olde Lumber Journal"—Established 1903

Representing the Lumbering, Logging, Wholesale and Retail Interests of British Columbia, Alberta, Saskatchewan and Manitoba

WESTERN LUMBERMAN HAS AN UNEQUALLED AND GUARANTEED CIRCULATION IN PRAIRIE PROVINCES BECAUSE IT COVERS THE WHOLE INDUSTRY

Has Age, Prestige, Large Circulation Subscription Price, $2 a Year

Suite 212-13, WINCH BUILDING VANCOUVER, B.C.

THE YORKSHIRE & CANADIAN TRUST

Limited

H. W. Dyson, General Manager

Yorkshire Building, 525 Seymour Street Vancouver, B. C.

TRUSTEE EXECUTOR LIQUIDATOR ESTATES MANAGED

RENTAL AGENT INSURANCE EFFECTED

Intending purchasers of homes and homesites should not fail to consult the "Yorkshire," who own or control a large number of desirable properties in the city and suburbs.

The "YORKSHIRE" is at Your Service

Clark W W supt Ship Bldg Dept Northern Construction Co Ltd ft Carrall
Clark Wm mgr Clark Fruit & Produce Co Ltd 159 Water
Clark Wm barrister Wilson & Jamieson 922, 470 Granville
Clark Wm T pres B C Box Co Ltd 295 Dufferin W
Clarke A travelling salesman The W H Malkin Co Ltd 57 Water
Clarke A E conductor BCER
Clarke A R mgr Business Chance Dept J T MacGregor & Co Ltd 421 Pender W
Clarke Ambrose B asst acct Bank of Nova Scotia 602 Hastings W
Clarke B M buyer ribbons gloves hosiery etc H B Co
Clarke C J shipwright Northern Constuction Co Ltd ft Carrall
Clarke Charles salesman Wm Dick Limited 33 Hastings E
Clake Rev Charles B rector Holy Trinity Church Tenth and Pine
Clarke Edmund pres Western Minerals Ltd 1008-9, 207 Hastings W
Clarke Edward mach American Can Co Ltd Railway and Jackson
Clarke F shed checker local frt CPR
Clarke F E J constable Investigation Dept CPR
Clarke Geo J watchmaker 4148 Main
Clarke H M clk Dom Exp supt's office CPR station
Clarke H M H letter carrier PO
Clarke H N prop Dominion Blue Print Co 21, 445 Granville
Clarke Harry H of Canada Overseas Trading Co Ltd 105, 739 Hast W
Clarke Hubert C payroll clerk American Can Co Ltd Railway and Jackson
Clarke Isabella saleslady Beaver Grocery 2401 Granville
Clarke Irene nurse Van Gen Hosp 10th and Heather
Clarke Miss J A teacher Carleton school Kingsway
Clarke J E clerk Bank of Montreal 501 Hastings W
Clarke Jas mattress dept Restmore Manufacturing Co Ltd Parker and Glen
Clarke Jos E excelsior Restmore Mfg Co Ltd Parker and Glen
Clarke Joseph tailor 2335 Cambie
Clarke L office clerk H B Co
Clarke Lillian nurse Van Gen Hosp 10th and Heather
Clarke Mrs M A grocery packer H B Co
Clarke Miss M P opr B C Tel Co 776 Seymour
Clarke R C asst acct Bank of Nova Scotia 602 Hastings W
Clarke R G L chief Dom Fruit Insp 213 Hastings E
Clarke Russel supt Salvation Army Military & Naval Hostel and Rest Room 332 Gore
Clarke S W clerk David Spencer Ltd
Clarke & Son grocers 580 12th Ave

CLARKE & STUART CO., LTD. Stationers, Printers, Bookbinders, Civil Engineers' and Surveyors' Supplies. 320 Seymour St. (See page advt. and front page cover.

Clarke Thomas White metal worker Canada Metal Co Ltd 1428 Gran
Clarke V A Miss clk D Spencer Ltd
Clarke W pickle dept P Burns & Co Ltd ft Woodland Drive
Clarke W H real estate 2595 Hastings E
Clarke Wm financial and real estate agent and supt and mgr for B C for Northern Life Assurance Co 36, 640 Hastings W
Class H W eng H B Co
Claudge W J rep Soldiers' Civil Re-establishment 402 Pender W
Clavireng (Mrs) dry goods 3720 Hastings E
Clay Miss E jewellery factory wrkr Henry Birks & Sons Ltd 710 Gran
Clay E G travelling salesman Holbrooks Ltd 1006 Mainland
Clay Gordon M druggist Georgia Pharmacy 699 Granville
Clay H bksmith BCER
Clay Jacob mess Bank of Hamilton 300 Hastings W
Clay Prof M prop English Academy of Music 1117 Granville
Clay Reg mech Standard Motors Ltd 240 Kingsway

CLAYBURN CO. LTD. Vice-pres. and Mng. Dir. A. L. Russell; Sec.-treas. and Sales Mgr., J. J. Plommer. Mfrs. Fire Brick, Fire Clay, Facing Brick, Paving Brick and Specialties. Plants at Clayburn and Kilgard. Office 302, 850 Hastings W. (See advt.)

Clayburn Co Ltd mfrs of firebrick fireclay pressed and common brick tile etc Evans Coleman & Evans Ltd agents ft Columbia
Claydon J H collector H B Co
Clayton C S of Red Star Drug Store 11 Cordova W
Clayton H of The City Welders 111 Heatley
Clayton Harry of City Welders cor Alexander and Heatley
Clayton Rooms Mrs E Burman prop 446 Pender W
Clayton W oper Rex Theatre 25 Hastings W
Clayton W S electrician 2148 Main
Clayton W W gas engine salesman Edward Lipsett 68 Water
Cleaver Ivy hair dressing app Maison Henri 630 Granville
Cleaver Myrtle dental asst Morton Hanna 1, 423 Hamilton
Cleaver Miss V clerk H B Co
Clee B oper CPR telegraph 428 Hastings W
Cleff G yardman CPR yards
Clegg A capt fire dept
Clegg Beatrice oper B C Tel Co 776 Seymour
Clegg C B stockkeeper H B Co
Clegg J Herbert of Nunn Thomson & Clegg 531 Homer
Cleghorn Miss A M oper B C Tel Co 776 Seymour
Cleghorn R T merchandise broker 326 Homer

CLELAND-DIBBLE ENGRAVING CO. LTD. Photo Engravers, Electrotypers, Stereotypers, Commercial Artists 500 Beatty.

Cleland E fur dept Restmore Manufacturing Co Ltd Parker & Glen
Cleland Fred A fire insurance mgr Home-Maker Ltd 503 Pender W
Cleland J CPR travelling auditor
Cleland N W mgr Cleland-Dibble Engraving Co Ltd 500 Beatty
Clement F M horticulture University of B C 11th and Willow
Clement G H physician 507, 718 Granville
Clement H N prop Ladner-Vancouver Auto Service 810 Hastings W
Clement J F emp J Hanbury & Co Ltd 4th and Granville

REVER-COMB MOTOR CO.
Ford Repairs and Accessories
Phone 4919
933 Yates Street
Victoria, B.C.

G. G. HEATHER & CO. Limited
Furriers and Taxidermists
¶ Makers of high-grade made-to-order or ready-to-wear furs of all kinds.
¶ We specialize in remodelling all fur garments.
1029 Granville Street
Vancouver, B. C.

ALMOND'S ICE CREAM

The Most Popular in British Columbia

Shipped to all points. Service and quality guaranteed.

Manufacturers of Cones and Dealers in Every Description of Fountain Supplies

Almond's Limited

400 Pender Street East VANCOUVER, B. C.

THE AMERICAN NEWS COMPANY, LTD.

Formerly

THE BRITISH COLUMBIA NEWS COMPANY LIMITED

1004-1016 Pender Street West

VANCOUVER, B. C.

Wholesale Magazines, Periodicals and Books

Christmas Cards and Christmas Stationery, also Greeting Cards for all Seasons

AUTO RADIATOR AND LAMP CO.

Battered, crushed, and seemingly hopeless scrap-heap wrecks, radiators, lamps, and other light metal parts come to us to be reconstructed to original shapes, appearance and utility, under our six-months guarantee.

Owners of cars should refrain from tinkering with faulty or leaking radiators, as the tubes are so thin and the solder applied so sparingly that an attempt to solder one leak may start others.

Instructions: Remove all loose fittings, attach label bearing your name and address, and send part, carriage paid. Send full instructions by post.

551 Seymour Street VANCOUVER, B. C.

Thos. Bennett Geo. Bennett

T. BENNETT & SON

Wholesale Furniture Manufacturers

1256 UNION STREET VANCOUVER, B. C.

Clement J P head shipping clerk Columbia Paper Co Ltd 1038 Hamilton
Clement Justice Supreme Court Attorney-General's Dept Prov Court House
Clement-Talbot Ltd mfrs of motor cars Dingwall Cotts & Co agents 414, 744 Hastings W
Clements A L supt Evans-Coleman wharf ft Columbia
Clements Harry B of Auto Radiator & Lamp Co 551 Seymour
Clements Jno office boy Burns & Walkem 1104, 510 Hastings W
Clements R clerk PO
Clements Wm A traveller Wallace Parsons & Farmer 440 Cambie
Clements W G shipwright Northern Construction Co Ltd ft Carrall
Clements Miss W K tel oper P G E Ry 325 Howe
Clendenning Chas H insp of taxation Dom Govt Tax Off 505 Hastings W
Clendenning F H foreign frt agt foreign frt dept CPR depot
Clendon Bert mgr Clendon Tool & Stamping Works 135 Hastings W

CLENDON TOOL & STAMPING WORKS
B. Clendon, Mgr. 135 Hastings W.

Cleal F route inspr Shelly Bros Ltd 60 Lansdowne W
Clerk Irene instructress Van Gen Hosp 10th and Heather
Cleveland E motorman BCER
Cleveland Mrs M C clerk Gordon Drysdale Ltd 575 Granville
Cliburn R H agt Burroughs & Watts Ltd rear 513 Pender W
Cliff F sec C L Packing Co Ltd 1105, 207 Hastings W
Cliff Murry R timber broker 713, 744 Hastings W
Cliff R C mgr Dominion Cannery Ltd 315 Front E
Cliff R H pres Pacific Milk Co Ltd and Food Products Co Ltd 332 Drake
Clifford A of Artistic Wire & Iron Works 112 Dufferin E
Clifford C shed checker local frght CPR
Clifford D signalman CPR
Clifford H steno T L Peck Co Ltd 1038 Homer
Clifford M porter H B Co
Clift Wm tailor 6959 Fraser
Clifton Apts O R Lightheart prop 1460 Nelson
Clifton Buffet & Pool Room G M Gladwin and W A McPhee props 1133 Granville
Clifton Chas S prop Clifton Pool Room 1262 Granville
Clifton Rooms Mrs Maude Sparrow prop 1125 Granville
Clifton Pool Room Chas S Clifton prop 1262 Granville
Climax Cafe Frank Eccles prop 81 Cordova W
Climax Mfg Co mfrs locomotives Vancouver Machinery Depot Ltd reps 1155 6th W
Climax Rock Drill & Engineering Works Ltd mfrs rock drills pneumatic tools, compressors and appliances British Mfrs Corp Ltd Canadian rep 516, 470 Granville
Climie Geo Standard Motors Ltd 240 Kingsway
Cline H trainman CPR

CLINE, WALTER.
Mfrs. Agt. Wholesale Furniture, Upholstered Goods, School Furniture, Baby Carriages, Theatre and Assembly Chairs. 1150 Hamilton. (See Advt.)

Clink G H ins solicitor Bob Brown 222, 470 Granville
Clint James chief clerk dept collections Prov Court House
Clinton Apts Mrs T W Scott agt 523 Drake
Clinton T motorman BCER
Cliphant J emp BCER
Cloke R truckman fire dept
Close Bertrand switch board man plant dept B C Tel Co Front and Wylie
Close Hector app Browne & Beaton 1201 Granville
Clough Fredk acct McLennan McFeely & Co Ltd 99 Cordova E
Clough Mrs Helen M steno Dale & Co 108, 744 Hastings W
Clough Miss O V opr B C Tel Co 776 Seymour
Clough Ruby opr B C Tel 776 Seymour
Clouston K clerk Woodward Dept Stores Ltd 101 Hastings W
Clover Leaf Butter Store Arthur Curran groceries 1001 Granville
Clover Leaf Meat Market James Renton prop 1001 Granville
Clow Mrs B E clerk Gordon Drysdale Ltd 575 Granville
Clowes B W clerk Imperial Bank Canada 640 Hastings W
Clowes J S W acct Imperial Bank Canada 2013 Granvile
C L Packing Co Ltd salmon canners and fish curers W A Loman pres F T Cliff sec 1105, 207 Hastings W
Clubb & Stewart Ltd Wm H P Clubb pres Angus M Stewart sec-treas mens and childrens clothing and furnishings 20th Century clothing 309-315 Hastings W
Clubb Wm H P pres Clubb & Stewart
Clucas John gen utilities man Relief dept 530 Cambie
Clucas J C clerk post office
Clucas J H clerk BCER 425 Carrall
Cluett Peabody & Co Inc Lorne Nash mgr shirts and collars 576 Seymour
Cluff Chas clerk Cluff Shoe Co Ltd 649 Hastings W
Cluff Fred mgr Cluff Shoe Co Ltd 649 Hastings W
Cluff Nellie acct Cluff Shoe Co Ltd 649 Hastings W
Cluff Shoe Co Ltd F Cluff mgr 649 Hastings W
Clyesdale J upholstery dept Restmore Mfg Co Ltd Parker and Glen
Coady J M of MacGill & Coady 14, 423 Hamilton
Coak W R wood machinist McLeod Dunn Watson Co Ltd 1260 Charles
Coal Harbour Shingle Co Ltd lumber mfrs J T Paxton pres 806, 525 Seymour
Coalman E J pres Van Aerial Transportation Co Oak and 37th
Coast Box Co Wm T Hamilton mgr mfrs boxes crates and bee-keepers supplies 1635 3rd W
Coast Copper Co G C Brown rep 912, 718 Granville

Western Specialty Limited
STATIONERS and PRINTERS
Manufacturers of
LOOSE-LEAF SYSTEMS
EVERYTHING for the OFFICE
Western Specialty Limited
572 Granville Street
Vancouver, B. C.

BEGG MOTOR CO., Ltd.

British Columbia Distributors for

CADILLAC, HUDSON, CHALMERS, DODGE BROS., CHEVROLET, AND REPUBLIC MOTOR TRUCKS

1062-1068 Georgia Street West
VANCOUVER, B. C.

Truck Service Department:
1460 Howe Street

B. C. BARBER SUPPLY & SUNDRIES, LTD.

MANUFACTURERS, IMPORTERS, JOBBERS AND MANUFACTURERS' AGENTS

Barbers' Supplies
Barbers' Furniture
Barbers' Chairs
Electrical Apparatus

High-grade Cutlery
Razors
Pocket Knives
Manicure Goods

Druggists' Sundries
Razor Strops
Shaving Brushes
Toilet Goods

Phone Seymour 4401

104-106 HASTINGS ST. WEST VANCOUVER, B. C.

Phone Seymour 579 W. G. Jenks, Manager

B. C. Carbon & Ribbon Co.

Successors to M. R. Heck & Co.

LION BRAND CARBON PAPERS

For all requirements—Cut to any size

Pen Carbons, Typewriting Carbons, Pencil Carbons, Typewriting Paper, Inked Ribbons, Etc.

640 GRANVILLE STREET VANCOUVER, B. C.

B. C. EQUIPMENT CO., LTD.

MACHINERY DEALERS

Mining, Contractors, Canning
Sawmill Machinery of Every Description

Please write for our Stock List

602 HASTINGS ST. WEST VANCOUVER, B. C.

Coast Lumber & Fuel Co Ltd T F Ready mgr 4905 Ontario 4186 Main and 3612 Victoria
Coast Markets Commr R C Abbott 602 Hastings W
Coast Map and Blue Print Co H N Clarke rep 21, 445 Granville
Coast Mercantile Brokers Mayhew Hayes pres and gen mgr Wm J Duffy sec-treas food products 408 Cordova W
Coast Publishing Co J H Powell rep 609, 318 Homer
Coast Quarries Ltd W J Bicknell mgr 712, 837 Hastings W (quarries at Granite Falls)

COAST STEAMSHIP CO., LTD. Walter Hardie, Mgr. General Freighters. 530 Seymour.

Coastwise Steamship & Barge Co Ltd S Graham mgr 804, 718 Granville
Coate Neil mechanic National Cash Register Co Ltd 524 Pender W
Coates & Co real estate insurance and fincial agts 60, 445 Granville
Coates Miss D C opr B C Tel Co 776 Seymour
Coates Florence saleslady Kent Piano Co Ltd 558 Granville
Coates Gladys emp Ramsay Bros & Co Ltd 980 Powell
Coates Dr H W physician 105, 718 Granville
Coates Lawrence S mortgage dept Yorkshire & Canadian Trust Ltd 525 Seymour
Coats W H B Co S Lt (RNVR) naval transport office 812, 510 Hastings W
Cobeldick J dist 7 foreman board of works city hall
Cobley G salesman H B Co
Cobourg Matting & Carpet Co Ltd mfrs cocoa mats and matting Brown Fraser & Co Ltd B C distrs 1150 Homer
Coburn Arthur barrister 801, 525 Seymour
Coburn Rose supt flu emergency bldg Van Gen Hosp 10th and Heather
Cochran Geo cutoff man Brooks-Bidlake Cedar Co Ltd 1605 Georgia W
Cochran Lawrence E agent American Railway Express Co 318 Granville
Cochrane A K transfer 2276 Albert
Cochrane & Co iron pipe founders British Mfrs Corp Ltd western reps 516, 470 Granville
Cochrane E J supts dept Bank Montreal 586 Granville
Cochrane H foreman Vancouver Creamery Co Ltd 15 Alexander
Cochrane J A clerk post office
Cochrane Jessie I steno H Lockwood 410, 739 Hastings W
Cochrane P M city salesman J A Tepoorten Ltd 308 Water
Cochrane Miss M bindery dept Smith Davidson & Wright Ltd Homer and Davie
Cochrane W B barrister Maitland & Maitland 522, 470 Granville
Cock A motorman BCER
Cockburn J A x-ray specialist 420, 718 Granville
Cocker A T biller CPR wharf
Cocker Geo prop Rockaway Cafe 634 Cordova W
Cocker H V carpenter H B Co
Cockerill Fred emp Tod & Manning Ltd 574 Granville
Cockfield Jos R clerk Board of Pension Commissioners 201, 470 Gran
Cocking Carus auto accessories tires bicycles repairing 824 Pender W
Cocking Arthur H of Phoenix Investment Co 216, 510 Hastings W
Cockrill C janitor Northern Construction Co Ltd foot Carrall
Cockrill Harold W civil and architectural engineer engineering dept city hall Main
Cocks Mrs Helen acct Canadian Rock Drill Co Ltd 812, 736 Gran
Cocroft Louise steno Commercial Union Assurance Co Ltd 401, 543 Granville
Code Thelma pupil nurse Van Gen Hosp 10th and Heather
Code Wm N dir and sec Progress Publishing Co Ltd 703, 626 Pender W
Codington W L res engineer CPR
Cody James driver Granville Bros 1835 Granville
Coe B W letter carrier post office
Coe J W helper Northern Construction Co Ltd foot Carrall
Coe R C carmans helper CPR coach yard
Coe Theo picture framer Camera and Arts Ltd 610 Granville
Coffin A E of Coffin & McLennan contractors 1701 Broadway W
Coffin & McLennan A E Coffin and J A McLennan 1701 Broadway W
Coffland Sam J vice-pres First National Exhibitors Exchange Ltd 1318, 510 Hastings W
Coe Geo dir Millar & Coe Ltd 419 Hastings W
Cogdell A W motorman BCER
Coghill G M mechanic Northern Construction Co Ltd foot Carrall
Coghlan H teamster J Hanbury & Co Ltd 4th and Granville
Coghlin David teamster J Hanbury & Co Ltd 4th and Granville
Cohen A C pres Universal Knitting Co Ltd 303 Pender W
Cohen Minnie finisher Model Skirt & Dress Mfg Co 116, 603 Hast W
Cohn L H mgr B C Clean Towel Supply Ltd 900 Richards
Cokois confectioner 1670 Commercial
Colassin F linemans helper B C Dist Telg Co 516 Hastings E
Colbourne Dora M steno Lane Wood & Co 922, 510 Hastings W
Colbourne F of Trimble Realty Co 260 Kingsway
Colbourne Fred cashier Confederation Life Assn 502, 602 Hastings W
Colbourne H R meat market 4201 Main
Colbourne Ralph dentist Gilbert & Anderson 200, 207 Hastings W
Colburn Henry picture framer Bishop & Christie Ltd 421 Granville
Colclough J W letter carrier PO
Coldicott A app helper CPR shops
Coldicutt Thos D mgr Blue Funnel Motor Line Ltd 338 Carrall
Coldron P clerk soldiers civil re-establishment 402 Pender W
Coldry John helper Vancouver Shipyard Ltd 1877 Georgia W
Coldwell Chas purchasing agent Union SS Co of B C Ltd Union wharf foot Carrall
Coldwell R L dentist 204, 718 Granville
Cole Arthur prin Fairview College of Music 1096 Broadway W
Cole E dry goods 6169 Fraser

J. Hanbury & Co. Ltd.

Lumber

Finish

Sash, Doors

Mill Work

Wood and Coal

4th & Granville
VANCOUVER

Use
MOORE LIGHT
SIX TIMES THE LIGHT
ONE-THIRD THE COST
ASK FOR CATALOGUE of the lighting system that is known to be reliable.

R. M. Moore & Co. Ltd.
Vancouver, B.C.

Phone Seymour 6303 Satisfaction Guaranteed

B. C. Grinding and Saw Filing Works

Specializing in Sharpening of all Edge Tools

Prompt attention to mail orders. Orders filled to any part of the province.
Scissors, razors, knives, lawn mowers, ham slicers, etc.
Meat choppers hollow ground if desired.

561 RICHARDS STREET VANCOUVER, B.C.

British Columbia Retailer

(Succeeding The Retail Grocers' Review)

The Retailer goes to all classes of retail stores in the province of British Columbia. It is owned and published by the Vancouver Retail Grocers' Section of the Retail Merchants' Association of Canada, is issued on the 15th of the month, and advertising rates may be had on application. It is in its tenth year of publication and is the only retail association journal published in British Columbia.

424 Pacific Building Vancouver, B. C.

"SUNSET" Brown and White Wine Vinegar
"SPECIAL" " " " "
MACKENZIE'S " " " "
OKANAGAN CIDER VINEGAR

Okanagan Sweet Apple Cider, Boiled Cider, Apple Products, Apple Butter, Victory Cabbage (Sauerkraut), Etc.

These goods are packed in barrels, half-barrels, kegs and bottles.

B. C. VINEGAR WORKS

VINEGAR, PICKLE AND SAUCE MANUFACTURERS
UNDER INLAND REVENUE SUPERVISION
We specialize in Genuine Dill Pickles and Sauerkraut.

Factories: 1365-7 Powell St., 845 Beach Ave., Vancouver, B. C.; and Vernon, B. C.
Beach Ave.: Phone Seymour 215 Powell St.: Phone Highland 285

VANCOUVER, B. C.

W. A. BROWN LTD.

Alex. Paterson, Secretary-treasurer

SANITARY PLUMBERS AND HEATING ENGINEERS

Estimates Furnished

239 Hastings Street East Phone Seymour 770
VANCOUVER, B. C.

Cole E dry goods 5763 Victoria
Cole J app Dowling Mfg Co 266 Dufferin E
Cole Miss M supt Victorian Order of Nurses 1300 Venables
Cole P truckman Fire Dept
Colgan Geo P mgr California fruit growers exchange 155 Water
Colgan Patrick foundry helper Wallace Foundry Co Ltd Granville Island
Coleman Earl J prop Central Taxi & Auto Service & Columbia Waffle House 330 Columbia
Coleman H L yardman CPR yards
Coleman J loader local frt CPR
Coleman John prop Royal George Hotel 917 Main
Coleman Kathleen jacker Kelly Confection Co Ltd 1106 Mainland
Coleman Lillian sec Geo Craddock & Co Ltd 175 Cordova W
Coleman Margaret jacker Kelly Confection Co Ltd 1106 Mainland
Coleman (Dr R E Technition Bacteriologist Van Gen Hosp 10th and Heather
Coleman Miss V slswoman H B Co
Coleman W loader local frt CPR
Coles Charles P Ltd importers exporters and shipping
Coles Chas P mgr Charles P Coles Ltd 806 Beach
Coles E upholsterer H B Co
Coles Geo shipper Canadian Westinghouse Co Ltd 601, 602 Hastings W
Coles Geo W mgr E A Morris Ltd 435 Hastings W
Coles J T agent Mutual Life of Canada 801, 402 Pender W
Colgan Winnifred steno Imperial Bank of Canada 84 Hastings W
Cchn Nat Keystone Jewelry Co 35 Hastings W
Coling C E adv mgr The Sun 137 Pender W
College of Physicians and Surgeons A P Procter MD registrar 515 402 Pender W
Collett C bottler B C Breweries Ltd 12th and Yew
Collett H emp steam plant BCER
Collett Richard storeman Plant Dept B C Tel Co Front & Wylie
Collett T catering supt CPOS Ltd CPR Depot
Collicut Chas asst eng J Hanbury & Co Ltd 4th and Granville
Collidge A shoe mkr 428 Georgia W
Collidge W mess Kelly Confection Co Ltd 1106 Mainland
Collie A D prop French Hat 2604 Granville
Collie Donald D plumbing 3417 Commercial
Collier A Z stny eng CPR station
Collier C H printer Daily Province 142 Hastings W
Collier Elmer B F student at law Maitland & Maitland 522, 470 Granville
Collier Miss G E clerk BCER 425 Carrall
Collier H driller Vulcan Iron Wks Ltd Granville Island
Collier H V J order clerk Whalen Pulp & Paper Mills Limited 650 Pender W
Collier H W supt & C P O Juvenile Detention Home
Collier's National Weekly L Allen mgr 208, 615 Pender W
Collier R boilermaker helper Vulcan Iron Works Ltd Granville Island
Collier Mrs W H matron Juvenile Detention Home
Collinge A conductor BCER
Collinge E asst acct CPR wharf
Collingwood Baptist Church Rev Reid McCullough Monmouth Ave and Joyce E
Collingwood E Post Office J M MacGregor PM 412 Joyce E
Collingwood Hdwe Co A E Duckow prop 395 Joyce road
Collingwood Nursery E A Boxall prop Archimedes
Collins A boilermaker Vulcan Iron Works Ltd Granville Island
Collins C roof trring 885 Georgia E
Collins C A desk salesman The W H Malkin Co Ltd 57 Water
Collins C H emp BCER
Collins Chas W blacksmith and carriage maker 283 21st E
Collins D conductor BCER
Collins Miss D M steno Empress Mfg Co Ltd 1106 Homer
Collins Edward D sec Vancouver Drug Co Ltd 405 Hastings W
Collins Mrs G clerk David Spencer
Collins Miss G clk Gordon Drysdale Ltd 575 Granville
Collins Harold G cashier American Railway Express Co 318 Gran
Collins J B sign painter Castleton Sawers & Noble 326 Hastings W
Collins J E tyre setter CPR shops
Collins Jno F credit mgr Swift-Canadian Co Ltd 17 Water
Collins J T grocer cor Hastings E and Delta
Collins Miss K E checker H B Co
Collins Miss M clerk CPR Telegraph 428 Hastings W
Collins Miss M steno Workmen's Compensation Board 401, 402 Pender W
Collins M G salsmn B C Printing & Litho Ltd 901 Homer
Collins Peter taxi serv 334 Abbott
Collins Ray of Empress Theatre Co 292 Hastings E
Collinson A J letter carrier PO
Collinson A W city salesman Smith Davidson & Wright Ltd Homer and Davie
Collinson Mrs M confectioner 1848 Commercial
Collison J J sec Pioneer Coffee & Spice Mills Ltd 562 Beatty
Collishaw T piler local frt CPR
Collman S Ivor bkkpr Ceperley Rounsefell & Co 102, 739 Hast W
Colmer Miss Margaret prop B C Cafe 1545 Powell
Colmer Nora clk Kirkham's Grocerteria No 11 Homer & Robson
Colonial Apts Royal Trust Co agts 589 Burrard
Colonial Confectionery Florence Daley prop 605 Granvile
Colonial Financial Corp Ltd J Hall Evans mgr dir 505 Hastings W
Colonial Fire Underwriters of Hartford A E Short Ltd res agents 327, 739 Hastings W
Colonial Rooms Geo Russell prop 116 Water
Colonial Theatre Hector Quagliotti mgr 603 Granville
Colpitts C G travelling salesman Western Grocers Ltd 97 Water
Coldwell Chas of Columbian Pulleys Ltd 624 18th E
Colquhoun A letter carrier PO
Colquhoun D M sec Union Cedar Mills Ltd 415, 525 Seymour

SUCCESS
Business College
Limited
Business
Shorthand
Typewriting
Clerical
Secretarial
Combined
Beginners
and Higher
Accountancy
Courses
Main & 10th
Vancouver, B.C.

TOLEDO SCALES CO.

(No Springs)

Makers of Scales for all Purposes

Vancouver Office and Warehouse:

HOBART

Electric Coffee Mills, Peanut Butter Makers, Meat Choppers, Bone Grinders, Mixing Machines and Accessories

E. S. CHAMBERS SALES AGENT

424 Cordova Street West VANCOUVER, B.C.

Fred H. Barger Chas. Caldwell

COLUMBIAN PULLEYS, Ltd.

Manufacturers of

Wooden Pulleys and Wooden Toys

624 18th Avenue East Vancouver, B. C.

Make Power of Attorney to Matthew Joseph Crehan, F.C.A.

Crehan, Mouat & Co.

CHARTERED ACCOUNTANTS AND AUDITORS

Assignees, Liquidators, Trustees

Phone Seymour 326

Suite 501-3, Board of Trade Building 402 Pender Street West

VANCOUVER, B. C.

"SPRAYWHITE"

Spray Your Dark Buildings With Lime

F. L. CUMMINGS

Warehouses, Sawmills, Factories and Farm Buildings Sprayed. Iron Roofs and Burners Painted.

Residence Phone, Fraser 217L1 Phone Seymour 1424

353 PENDER ST. WEST VANCOUVER, B. C.

Coltart Dudley sheet metal wrkr Terminal Sheet Metal Wks 1043 Pender W
Colter Miss H circ clk Daily Province 142 Hastings W
Colter Miss M bkkpr Daily Province 142 Hastings W
Colter Nellie manicurist Hotel Vancouver Barber Shop
Colter W re-saw Van Lbr Co Ltd 2005 Cambie S
Columbia Ave Barber Shop 420 Col
Columbia Bitulithic Ltd K A Wyckoff mgr street paving contrs 715, 402 Pender W
Columbia Block & Tool Co now Opsal Steel Co Dufferin & Quebec
Columbia Coast Mission Ltd Rev J Antle supt 206 Duncan Bldg 119 Pender W
Columbia Fisheries Co R Sudzuki mgr producers and wholesale dealers fresh and frozen fish 14 Gore Ave
Columbia Furnishings Co Lyman Bartlett mgr 782 Hastings E
Columbia Handle Co Ltd mfrs wooden handles MacPherson & Teetzel agts 1290 Homer
Columbia Hotel Hugh Cameron prop Norman D Cameron mgr Columbia and Cordova
Columbia Iron Works Leonard C Miles and Lloyd P Quinn engineers and machinists 302 Lorne W
Columbia Mercantile Co Ltd (The importers and exporters J H Barry mgr 608, 543 Granville
Columbia Oil Co Ltd John Gloyn 2, 163 Hastings W
Columbia Optical Parlors J H Healy prop 825, 718 Granville

COLUMBIA PAPER CO. LTD.
J. C. Kay, Mng. Dir. Wholesale Paper Dealers and Mnfg. Stationers, 1038 Hamilton. (See advt.)

Columbia Printing Ink & Roller Co J G Whitacre and Geo H Winn props mfrs of printing inks and rollers 1063 Hamilton
Columbia River Lumber Co Ltd Jas D McCormack pres Chas E Way sec mfrs rough and dressed lumber mills at Golden BC office 1014, 736 Granville
Columbia Rooms 223 Main
Columbia Studio M Toyama prop 320 Main
Columbia Taxi Service taxi and touring cars 401 Columbia
Columbia Theatre Joseph Mayrand mgr vaudeville 64 Hastings W
Columbia Theatre Co Ltd theatre operators managers and pur agts W P Nichol mgr 312, 751 Gran
Columbia Waffle House Earl J Coleman prop restr 334 Columbia

COLUMBIAN PULLEYS, LTD.
Fred H. Barger and Chas. Caldwell, Mfrs. of Wooden Pulleys and Wooden Toys. 624 18th E. (See advt.)

Colville David & Sons Ltd steel and iron founders mfrs rails ship plate etc British Manufacturers Corp Ltd Western Canada rep 516, 470 Granville
Colvin C W city salesman Northern Electric Co Ltd 313 Water
Colvin J trav J Leckie Co Ltd 220 Cambie
Colvin R F price clerk J A Tepoorten Ltd 308 Water
Colwell A S warehouseman Kelly Douglas & Co Ltd 367 Water
Colwell B M sec-treas Shelly Bros Ltd 601 10th W
Colwell G H customs clerk McLennan McFeely & Co Ltd 99 Cordova E
Comeau Wm R vulcanizer Rand Tire Co 1275 Granville
Comer W S rep L O Grothe Ltd 320 Richards
Comfort (The) Waist Mfg Co R Blumberg mgr waist mfrs 406, 318 Homer
Commerce Co Lee Yaledick prop grocer 2025 Granville
Commercial Apartments 1675 14th E
Commercial Drive Garage A R Higgins and E P Manhart props 1136 Commercial
Commercial Dye Wrks T Shimomura prop 1068 Commercial

COMMERCIAL HOTEL
Wm. Boyd, Prop., 330-40 Cambie

Commercial Photo Co Leonard Frank mgr commercial and artistic photographers 44, 533 Gran
Commercial Products Ltd A E Duchesnay mgr 909, 525 Seymour
Commercial Protective Agency A A Crowston mgr collections 569 Hornby
Commercial (The) P T Carre mgr for B C The Hugh C McLean Co Ltd publishers 212, 739 Hast W
Commercial Union Assc Co Ltd of London Eng A W Ross branch mgr 401, 543 Granvile
Commercial Union Assurance Co Ltd Macaulay & Nicolls B C agts 746 Hastings W
Commin Ethel A teller Bank of Montreal 586 Granville
Commin T casing dept P Burns & Co Ltd ft of Woodland Dr
Commonwealth Govt line of steamers to and from Australia Balfour Guthrie & Co agts 739 Hast W
Comox Logging & Railway Co Ltd W E Ellison mgr logging camp at Comox office 1014, 736 Gran
Compressed Gas Co Ltd Walter J Worthen mgr autogenous welding and cutting appliances oxygen dissolved acetylene and imperial carbite 1530 Hastings E
Compston E salesman Shelley Bros Ltd 60 Lansdown W
Comrades of the Great War pres Sam Gothard sec Geo Birch 1, 518 Hastings W
Comrie G H service man Mining Dept U of B C 10th and Laurel
Compte W salesman Shelly Bros Ltd 60 Lansdowne W
Comtois H foreman macaroni dept Kelly Confection Co Ltd 1106 Mainland
Conacher H salesman H B Co
Condell Geo helper boiler dept Van Eng Wrks Ltd 599 6th W
Condien Hugh real estate 1100 Union
Condon A H clk Hotel Van Granville and Georgia
Condon Roland broom sewer Crown Broom Works Ltd 304 Front E
Condon Wm teamster Burke & Cameron 152 Water
Coney Miss E M music mistress Normal School 11th and Ash

CONFEDERATION LIFE ASSN.
Herbert R. Glass, Pro. Sec.; H. Farrant, Ins. 502, 602 Hastings W.

Congdon, Campbell & Meredith F T Congdon J A Campbell E Meredith barristers and solicitors 31, 539 Pender W

Vancouver Drug Co. Limited
ORIGINAL CUT-RATE DRUGGISTS
MAIL ORDERS A SPECIALTY
6 Stores
Main Store: 405 Hastings St. West Vancouver, B. C.

K. K. GARAGE
Auto Garage
Accessories
Repairs
Gas and Battery Charging Stations
Acetylene Welding
Vulcanizing
Blacksmithing
AUTOS FOR HIRE
Chevrolet and Dodge Cars
ABBOTSFORD

FRED DEELEY The Cycle Man

Wholesale and Retail
B. S. A. Cycles
Paragon Cycles
Red Bird Cycles

MOTOR HARLEY-DAVIDSON CYCLES

Wholesale and Retail
Harley Davidson Motor Cycles
Phone Seymour 957

418 Hastings St. West VANCOUVER, B. C.

Phone Seymour 4670

DOMINION BLUE PRINT CO.

H. N. Clarke, Manager

Dominion, Provincial and Municipal Maps

Electric Blue Printing Multigraphing Draughting

Drawing Materials and Instruments

21, 445 GRANVILLE STREET VANCOUVER, B. C.

Shop Phone: Seymour 1259

Drake Street Welding Co.

AUTOMOBILE BLACKSMITHING AND OXY-ACETYLENE WELDING

Chassis Straightened and Lengthened Cylinders Burnt Out

Welding and Straightening Fenders

Prices Reasonable

1301 HOWE STREET VANCOUVER, B. C.

Practical, Paying, Advertising Campaigns that bring results in increased sales . . . . . .

ASK OUR CLIENTS Specialists in Marketing and Distribution

Congdon F T of Congdon Campbell & Meredith 31, 539 Pender W
Congoleum Co mfrs of congoleum rugs and floor covering Barrett Co Ltd agents 10th W & Arbutus
Conkey J A apmts 2276 4th W
Conkey John A iron and steel brkr 630, 470 Granville
Conkey Robt A mfrs agent 904, 626 Pender W
Conklin J S physician 7, 9 Hast E
Conlan Thos mfrs agent pipes leather goods notions fishing tackle 606, 318 Homer
Conolly E S B clk BCER 425 Carrall
Conn W prop Grandview Roofing Co 1832 Commercial
Connagher A carpenter 5216 Fraser
Connaught Apmts T J Whiteside prop 2404 Guelph
Connaught Apmts Ralph & Radermacher agnts 2575 Vine
Conndon F C shipper Harbour Lbr Co ft Salsbury Dr
Connecticut Fire Ins Co Macaulay & Nicholls B C agts 746 Hastings W
Connell A G salesman Wm Dick Ltd 33 Hastings E
Connell F H lino opr Daily Province 142 Hastings W
Connell Joseph S construction eng Engineering Corp Ltd 903, 470 Granville
Connelly James prop Northern Rms 130 Cordova W
Connelly James prop Winters Hotel cor Abbott and Water
Conner B conductor BCER
Conner E M truckman Fire Dept
Conner Mrs Mary J clk Imperial Oil Ltd 234 Smythe
Conners S emp BCER
Connolly Father E W priest St Augustine Parish School 7th and Arbutus
Connolly W G city pass and ticket agent GTP Ry 527 Granville
Connon Miss M K clerk Canadian Bank Commerce 698 Hastings W
Connor H E agt PGE Union wharf ft Carrall
Connor D salmon broker exporter and commission merchant 510, 739 Hastings W
Connor Geo letter carrier PO
Connor J H & Son mfrs of washing machines and wringers Brown, Fraser & Co Ltd B C distributors 1150 Homer
Connor Margaret steno Robt Nisbet 441 Seymour
Connor O cutter Thos Morgan 817 Granville
Connor W bottler British Columbia Breweries Ltd 12th and Yew
Connors Elizabeth chamber maid Hotel Martinique 1176 Granville
Connors P office boy Soldiers Civil Re-establishment 402 Pender W
Connors W fur driver David Spencer Ltd
Conrad S A eng H B Co
Conran F bridgeman CPR
Conroy J C prop Villiers Apmts 873 Hastings E
Conservative Assn W E Banton sec 37, 441 Seymour
Consolidated Motor Co Ltd A W Cruise mgr 1230 Georgia W
Consolidated Optical Co Ltd K H Hambly mgr mfrg opticians 334 Cordova W
Consolidated Salt Creek Petroleum Co C Rodman and Fred Lamey agents 425 Pender W
Consolidated Whaling Corporation Ltd W A Lawson vice-pres Vancouver office 1016, 736 Granville
Constable Harry finisher H M Nugent & Co 482 Water
Constable Wm warehouse Renwick & Cunliffe Ltd 365 Water
Constantine A furrier 624 Hast W
Constantine S prop Paradise Confectionery 569 Georgia W
Consulate de Honduras Robt R Maitland 522, 470 Granville
Consumers' Cordage Co Ltd mfrs of cordage rope and twine Macgowan & Co agents 1059 Hamilton
Consumers Lbr Co J A McCrae mgr 721, 718 Granville

CONSUMERS' SUPPLY CO. Edward Kanaly, Mgr. Mfrs. and Dealers Great West Washing Machines. 1134 Homer. (See advt.)

Consumers Tire Supply Co E James prop 1216 Granville
Continental Casualty Co of Chicago A S Matthews & Co gen agents 507 Richards

CONTINENTAL DAILY NEWS (TAIRIKU NIPPO) Yasushi Yamazaki, Prop. 135 Cordova E.

Continental Hotel (Apartment) A Cerles prop 1390 Granville
Continental Ins Co Van Ins & Vessel Agency Ltd agents 1016 & 736 Granville
Continental Life Ins Co N R Bailey B C mgr 508, 736 Granville
Continental Life Ins Co Canadian Financiers Trust Co agents 839 Hastings W
Continental Marble Co Ltd E C Daugherty mgr 107 Prior

CONTINENTAL MOTOR CO. LTD. J. I. Taylor, Mng. Dir. Automobile and Truck Distributor. 1260 Granville. (See advt.)

Contract Record and Engineering Review The Hugh C McLean Co Ltd publishers P T Carre mgr for B C 212, 739 Hastings W
Converse Co ediphones Dorothy A Innes local agent 512, 751 Gran
Conway H shipwright Northern Construction Co Ltd ft Carrall
Conway Dr Jessie M B plasters Jessie Huxtable mgr 709 Dunsmuir
Conway P oper CP Telegraph 428 Hastings W
Conway S hairdresser H B Co
Conway S traveller Western Oil Supply Co 560 Beatty
Conway Capt W J sec B C Hardwood Floors Ltd 2635 Granville
Conway Capt W J sec Van Assn of Electrical Contrs and Dealers 405, 525 Seymour
Conway Geo mechanic Consolidated Motor Co Ltd 1230 Georgia W
Conway W J letter carrier PO
Cook A chief B C coast desk clerk CPR wharf
Cook A app uphsterer H B Co
Cook A millwright Rat Portage Lbr Co Ltd 1816 Granville
Cook A E conductor BCER
Cook Alfred W egg foreman Swift-Canadian Co Ltd 17 Water
Cook Alice waitress Mission Confectionery Co Ltd 722 Granville
Cook A R letter carrier PO
Cook Chas accnt B C Fir & Cedar Lbr Co Ltd 6th W and Laurel
Cook D sec-treas Cotton Co Ltd ft Smythe St

Hayward & Dods Limited

Plumbers and Steamfitters

PHONES
1854
3908L
3910R

927 Fort Street
Victoria, B.C.

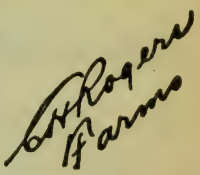

Complete list of

FARMS

A complete list of acreage and farm lands adjacent to Vancouver and Westminster.

Inspected places only. Information you can rely on.

414
Seymour Street
Vancouver, B. C.

Peter J. Pulos Chris. S. Xanos

English Kitchen

Right in the business centre of Vancouver at 30 Hastings Street East.

This cafe is one of the oldest and most popular in Vancouver. Be sure and try it out. You will surely come again.

W. T. FARRELL

Timber, Real Estate and Mines
General Contractor

304 London Building 626 Pender Street West
VANCOUVER, B. C.

W. B. FARRIS, B.C.L. JOHN EMERSON, B.A.

Farris & Emerson

Barristers and Solicitors

Phones Seymour 3505-1823

Rooms 602-606, Pacific Building VANCOUVER, B. C.

Fraser Valley Dairies, Ltd.

The largest retail business in milk and dairy products in Vancouver and vicinity. Dairy plant as thoroughly equipped as any on the Pacific Coast. Reliable daily deliveries to all parts of the city and suburbs.

Phones Fairmont 1000 and 1001

405 Eighth Ave. West, Cor. Yukon VANCOUVER, B. C.

Cook Daisy E steno Robertson & Hackett Sawmills Ltd 1550 Gran
Cook David E ship carpenter Van Shipyard Ltd 1877 Georgia W
Cook Miss D M oper B C Tel Co 776 Seymour
Cook E carp BCER
Cook E warehouse John Phillips & Co 1228 Hamilton
Cook Edward agt Douglas Lodge 1507 12th W
Cook Edward warehouseman Ind Van & Storage Co Ltd 762 Beatty
Cook E D & Co contractor 625, 718 Granville
Cook Ethel M senior oper B C Tel Co 776 Seymour
Cook Frances E steno plant dept B C Tel Co Front & Wylie
Cook Geo foreman A H Timms 230 14th E
Cook H emp BCER
Cook H conductor BCER
Cook Harold clk Great Northern Ry Dock No 1 ft Campbell
Cook Harry warehouse John Phillips & Co 1228 Hamilton
Cook I H emp BCER
Cook J helper Northern Construction Co Ltd ft Carrall
Cook J G constable Prov Police Dept Court House 800 Georgia W
Cook Miss M saleswoman H B Co
Cook M H steno Taylor Mayers Stockton & Smith 601, 470 Gran
Cook Nora F bkkpr F R Stewart & Co Ltd 127 Water
Cook R conductor BCER
Cook R helper Northern Construction Co Ltd ft Carrall
Cook R salesman Shelly Bros Ltd 601 10th W
Cook R F bkkpr National Drug & Chemical Co Ltd 796 Beatty
Cook R H painter Van Hotel Granville and Georgia
Cook W baker Shelly Bros Ltd 601 10th W
Cook Miss W L supervisor B C Tel Co 776 Seymour
Cook Wanda steno Alberta Lumber Co Ltd 790 Sixth W
Cook Wm sheet metal worker Pacific Sheet Metal Works (Vancouver Ltd Granville Island
Cook Wm E bar tender Yale Hotel 1300 Granville
Cooke Mrs E A steno Gen Baggage Dept CPR Depot
Cooke Rev A E pastor First Congregational church Thurlow near Davie
Cooke A K cashier Canadian Financiers Trust Co 839 Hastings W
Cooke Chas ledgerkeeper Wood Vallance & Leggat Ltd 573 Carrall
Cooke C C melting house foreman B C Sugar Refining Co Ltd 1028 Powell
Cooke Gladys M cutter Jackson Braiding and Embroidery Works 555 Granville
Cooke Henry J prop Orillia Apmts 611 Robson
Cooke Miss N steno Liddell & Co 726, 470 Granville
Cooke Nada steno Joseph F Morris 353 Pender W
Cooke P J porter S D & P car CPR ft Drake
Cooke Thos acct Northern Securities 529 Pender W
Cooke W E accnt Canadian General Electric Co Ltd 1063 Pender W
Cooke Zana steno Canadian Financiers Trust Co 839 Hastings W
Cooksley A J mgr Stanley-Brock Ltd 847 Beatty
Coomber George yard foreman E H Heaps & Co ft Victoria Drive
Coombs A G emp Van Lbr Co Ltd 2005 Cambie
Coombs Chas storeman A Ramsay & Son Co of B C Ltd 167 Pender
Coombs E buttermaker David Spencer Ltd
Coombs Freda M steno Davis, Marshall Macneill & Pugh 601, 626 Pender W
Coombs F W mail order shipper Woodward Dept Stores Ltd 101 Hastings W
Coombs Richard mach Western Machine Works 1705 Georgia W
Coombs Robt waiter Good Eats Cafe 110 Cordova W
Coons C orthopaedic staff Soldiers' Civil Re-establishment 402 Pender W
Coop Miss E saleswoman H B Co
Coope Miss E waitress H B Co
Cooper Adele nurse Van Gen Hosp 10th and Heather
Cooper A H receiving clk GNW Tel Co 516 Hastings W
Cooper A J A mgr branch office Dominion Laundry 140 Powell
Cooper A S oper CPR telegraph 428 Hastings W
Cooper C E Ledingham & Cooper general contractors 16, 423 Ham
Cooper Chas E jeweller Jacoby Bros 135 Hastings W
Cooper Clarence muni and contracting eng 16, 423 Hamilton
Cooper Constance pupil nurse Van Gen Hosp 10th and Heather
Cooper E of Cornish & Cooper 245 Dufferin W
Cooper Miss F seamstress H B Co
Cooper F shipper Renwick & Cunliffe Ltd 365 Water
Cooper F C motorman BCER
Cooper Frank commissary agent Pur Dept CPR
Cooper Geo B soft drinks Hudson's Bay Co 325 Water
Cooper G C cashier local frt CPR
Cooper G H motorman BCER
Cooper Geo S clk Simons Canada Saw Co 554 Beatty
Cooper G W clk Bank of Montreal 501 Hastings W
Cooper H secondhand store 16 Wtr
Cooper H F accnt Swift-Canadian Co Ltd 73 Water
Cooper Miss H M oper B C Tel Co 776 Seymour
Cooper J syrup helper Kelly Confection Co Ltd 1106 Mainland
Cooper Joseph asst cameraman British American Film Co 215, 850 Hastings W
Cooper J C of Cascade Plating Co 201, 325 Howe
Cooper J P teamster Van Woodyard 2005 Cambie S end Connaught Bdg
Cooper L J accnt The Johnson Wharf Co Ltd ft Columbia
Cooper L J sec Urban Investment Co Ltd 344 Pender W
Cooper M clerk Kelly Douglas & Co Ltd 367 Water
Cooper P F day editor Canadian Press Ltd 926, 510 Hastings W
Cooper S adjustor H B Co
Cooper T mach helper CPR shops
Cooper Vernon app machinist Western Machine Wks 1705 Georgia W
Cooper W H clerk J Coughlan & Sons 195 Front
Cooper W mechanic's helper Sigmore Motor Co Ltd 1233 Geor W

THE AP QUALITY

The
Acme Press
Limited
PRINTERS and BINDERS
Office Stationery
Loose Leaf Systems
Advertising Booklets
Catalogues, Etc.
753 View Street Victoria, B.C.

Jackson's
BRAIDING AND EMBROIDERY IS UNEXCELLED
We specialize in all kinds of braiding and embroidery from your own or original designs for
DRESSES, SUITS and NECKWEAR
Buttons covered in any shape or size.
555 Granville St. Vancouver, B. C.

W. G. Ferguson R. D. Higman

Ferguson-Higman Motor Co. Limited

DEALER IN CANADIAN FORD CARS AND TRUCKS

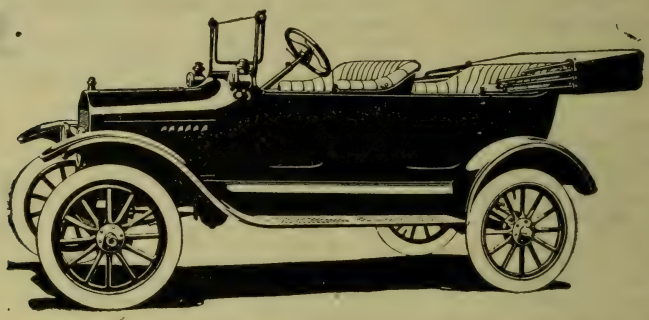

Ford Service Station Accessories, Supplies, Spare Parts, Repairs

Telephones Seymour 4308, 4309

632 SEYMOUR STREET VANCOUVER, B. C.

OLIVER'S O.K. TOFFEE

O. K. Plain, 5c. Packets O. K. Almond, 5c. Packets

O. K. Cocoanut, 5c. Packets

For prices and terms write

ROBERT GILLESPIE CO., LTD.

323 HOMER STREET VANCOUVER, B. C.

Sole Agents for British Columbia

FREDERICK GOERTZ

FREEMAN OF

CITY OF LONDON, ENG

CERTIFIED SCIENTIFIC INSTRUMENT MAKER

Established 1910 Phone Seymour 1877

Eight Years with H. Hughes & Sons, London, England

Instruments for Sale or Rent

Specialist in repair work on instruments of any make, for engineers, surveyors and nautical use.

Special instruments made to drawing or design. All work guaranteed.

1071 GRANVILLE STREET VANCOUVER, B. C.

CO-OPERATIVE REALTY ASSN.
W. B. Johnson, Mgr. Real Estate, Loans and Insurance. 703 Dominion Bldg., 207 Hastings W.

Coots Jean steno GN Ry 607 Hastings W
Cope Bert F mgr Cope & Son Ltd 150 Hastings W
Cope Daisey E steno Pemberton & Son 418 Howe
Cope Frank contractor for Cope & Son Ltd 150 Hastings W
Cope & Son Ltd Bert F Cope mgr electric supplies brass goods 150 Hastings W
Copeland-Chatterson Co Ltd Forbes Davidson mgr office supplies 408, 470 Granville
Copeland J engineer city police 236 Cordova E
Copeland Mabel usher Orpheum Theatre 762 Granville
Copeland Wm city salesman A P Slade & Co 199 Water
Copeland Clarence messenger Gordon Drysdale Ltd 575 Granville
Copley S boilermaker Van Eng Wks Ltd 599 6th W
Copperthwaite W motorman BCER
Coppaid J machinist helper Van Eng Wks Ltd 599 6th W
Coppin Chas floor mgr Union Fisheries & Cold Storage Ltd foot Gore
Coppin Chas O director Haig Fisheries Ltd foot Gore
Coppin Edw Geo wagonman Dom Exp Co 440 Hastings W
Copping A A payroll clerk board of works city hall
Copping G shoemaker Kingsway and McKay
Copple A baggageman baggage dept CPR depot
Coquitlam City Lands Ltd J T MacGregor mgr 421 Pender W

COQUITLAM TERMINAL CO. LTD.
H. Percy Simpson, Pres. and Mnr.-Dir.: D. Campbell, Sec and Mgr. Insurance and Real Estate, 704, 510 Hastings W.

Corbett F L chief draftsman Canadian Northwest Steel Co Ltd Front E
Corbett Fred W acct Dominion Shingle & Cedar Co Ltd 924, 736 Granville
Corbett J D hoseman fire dept
Corbett Norman constable city police 236 Cordova E
Corbet Robt A insurance broker 209, 837 Hastings W
Corbett Wm machine man Cedar Cove Sash & Door Co Ltd 1101 6th W
Corble J A acct Franco-Canadian Trust Co Ltd 502, 470 Granville
Corbman C J salesman Standard Motors Ltd 240 Kingsway
Corby Miss M A opr B C Tel Co 776 Seymour
Corcoran Annie steno R G Dun & Co 908, 510 Hastings W
Corcoran E E shipper Robertson Godson Co Ltd 572 Beatty
Corcoran John A clerk post office insp office (overseas) 701 Hastings W
Corcoran Mary steno Tupper & Bull 628 Pender W
Corden J carpenter 507 Robson
Cordingley E G acct P G E Ry 325 Howe
Cordova Apts 107 Cordova W
Cordova Cafe 139 Cordova W
Cordova Hotel H Davis prop 135 Cordova W
Cordova House Mrs F Peterson prop 512 Cordova E
Cordova Rooms I Sasaki prop 52 Cordova E
Cordova Tailors R Newman 137 Cordova W
Core F R pres Core & Herbert 211, 739 Hastings W

CORE & HERBERT.
F. R. Core, Pres. Weighers. 211, 739 Hastings W.

Corey H L lino opr Daily Province 142 Hastings W
Corey L teamster J Hanbury & Co Ltd 4th and Granville
Corder G F clerk BCER 425 Carrall
Cork H bill poster Harry Duker Ltd 122 6th W
Corke P H shoe repairs 1783 Robson
Corkhill J engineer Cedar Cove Sash & Door Co Ltd 1101 6th W
Corlette Ed cashier G N Ry dock No 1 foot Campbell
Corlett John blacksmith Tupper & Steele Ltd 1669 3rd W
Corley F M clerk CPR wharf
Corley Terence J mgr B C Retailer 424 744 Hastings W
Cormack A steno Home Bank Canada 446 Hastings W
Cormack John tailor Hartle Bros 304, 510 Hastings W
Corman D E branch mgr D K McLaren Ltd 849 Beatty
Cormeir Miss S M saleswoman H B Co
Cormier Delima opr B C Tel Co 776 Seymour
Cornborough F J acct Sydney E Junkins Co Ltd 309 CPR station Cordova W
Cornell Athol collector Monarch Life Assur Co 410, 470 Granville
Cornell Bessie waitress Good Eats Cafe 612 Pender W
Cornell (A C) & Burroughs (H) printers 513 Hamilton
Cornell A C of Cornell & Burroughs printers 513 Hamilton
Cornell C N of Robt Hamilton & Co 615, 602 Hastings W
Cornell Miss M circulation Carnegie Library 401 Main
Corner Edythe pupil nurse Van Gen Hosp 10th and Heather
Cornett Bros Jas A and Jonathan W Cornett boots and shoes 56 Hastings W
Cornett Earle P adv mgr Ingledew Shoe Co Ltd 666 Granville
Cornett Eva saleslady More & Wilson Ltd 556 Granville
Cornett F W plumber Hodgson Plumbing & Heating Co Ltd 1174 Burrard
Cornett Jas A of Cornett Bros 56 Hastings W
Cornett Jonathan W of Cornett Bros 56 Hastings W
Cornfield W S salesman Wm Dick Ltd 33 Hastings E
Cornford E A chief CPR dining car dept foot Drake
Corning Miss Faith steno Ogilvie Flour Mills Co Ltd 314, 207 Hast W
Cornish B J of Cornish & Cooper 245 Dufferin W
Cornish C baker Shelly Bros Ltd 60 Lansdowne W
Cornish E O insurance and mdse broker 409, 525 Seymour
Cornish Geo mech Sigmore Motor Co Ltd 1233 Georgia W

MORGAN McLANE & CO. LTD.
Real Estate
Insurance
Financial Agents
"We specialize in Fraser Valley Farm Lands"
513 Pender West
Vancouver, B. C.

Johnstone and Rowlands
Farms
CattleRanches
We have the largest listing of property in the interior of British Columbia.
Write us for information.
P.O. Box 518
Kamloops, B.C.

GREAT WESTERN SMELTING & REFINING CO.

146 Dufferin St. East VANCOUVER, B. C. Phone Fairmont 1957

Sole Manufacturers of

XXXX NICKEL COPPER HARDENED DIADEM

BABBITT METALS

ALSO

Special No. 1 RAILROAD BABBITT—The best Heavy Pressure Metal made

LINOTYPE STEREOTYPE MONOTYPE ELECTROTYPE

and COMBINATION METAL

Warranted Half-and-Half Solder Commercial Half-and-Half Solder

Extra Wiping Solder

Pig Tin, Pig Lead, Ingot Copper, Ingot Brass, Zinc, Aluminum and Phosphorus Alloys

Made in B. C.

J. G. GUNN

Hardware and Automobile Accessories, Gasoline, Tires, Oils and Greases

Vulcanizing and Battery Recharging **Agents for Goodyear Tires**

Phone Fairmont 906

563 BROADWAY WEST VANCOUVER, B. C.

Phones Seymour 2938, 5025, 5026 T. P. Scott

Hayward & Scott

WHOLESALE PRODUCE

We make a Specialty of Coast Shipping

115-117 WATER STREET VANCOUVER, B. C.

Telephone Seymour 3557

B. HOLT & CO.

Furriers and Dealers in Raw Furs

Furs Remodelled and Repaired in the Latest Styles

800 GRANVILLE STREET VANCOUVER, B. C.

Cornish Y N city salesman Northern Electric Co Ltd 313 Water
Cornish & Cooper B J Cornish E Cooper props sash and door factory 245 Dufferin W
Cornwall F R of B C Merchandise Brokerage Co 12, 739 Hastings W
Cornwall Pants Mfg Co F E Harrison agt pants and overalls 604, 318 Homer
Cornwall S C clerk PO
Cornwall W eng Northern Con Co Ltd ft Carrall
Cornyn T G stdnt at law Bird Macdonald & Co 901, 837 Hastings W
Corp H E rental mgr Great West Permanent Loan Co 470 Granville
Corradici Mrs B grocer 731 Pacific
Corra Santa carpenter Van Shipyard Ltd 1877 Georgia W
Corrella John prop Klondike Hotel 218 Carrall
Correllia Ida cashier Granville Lunch 841 Granville
Corrigan A mgr advt dept The Daily World 445 Hastings W
Corrin F D cost clerk Board of Works City Hall
Corrins Miss C waitress H B Co
Corrins Etta glove cleaner French Way Cleaners 1167 Granville
Corrins Nan spotter French Way Cleaners 1167 Granville
Corriveau Godfroid meat market 252 Broadway W
Correy D waiter Van Hotel Granville and Georgia
Corry W Y physician 2190 4th W
Carson Heather clk Claman's Ltd 153 Hastings W
Cortie J motorman BCER
Cory Mrs M emp J Leckie Co Ltd 220 Cambie
Cory T emp J Leckie Co Ltd 220 Cam
Cosens A city salesman Western Grocers Ltd 97 Water
Cosens Arthur of J F Putnam & Co 43 Pender W
Cosens E J sec Vancouver Wood Pipe & Tank Co Ltd 814, 850 Hastings W
Cosens Edward S eng Winch Bldg 739 Hastings W
Cosford Miss Gladys steno Vancouver Insurance & Vessel Agency Ltd 1016, 736 Granville
Cosford Thomas sheriff's officer Court House
Cosgrave May cashier West End market 1191 Granville
Cosh Geo edgerman Rat Portage Lumber Co Ltd 1816 Granville
Cosh N L edger man Vancouver Lumber Co Ltd 2005 Cambie
Cosman A H mechanic Dixon Motors Ltd 1291 Granville
Cosman W hardware 809 Homer
Cosmopolitan Agencies Ltd E M McKeown mgr carnival goods 310 Richards
Cosmopolitan Store John Arduin prop 820 Main
Casson R D chief clerk supts office CPR telg 428 Hastings W
Costello Lauretta steno Harris Bull & Mason 505 Hastings W
Costello E R clerk gas and electric dept Dom Govt 716 Pender W
Costen T painter BCER
Coston Ben canvasser The Sun 137 Pender W
Cotter Wm H articled clerk Riddell Stead Hodges & Winter 210, 602 Hastings W
Cotterell C A asst gen supt opr dept CPR
Cottingham A H auto painting and repairing 755 Beatty
Cottman J T hoseman fire dept
Cotton Albert shingle mfr foot Birch
Cotton Co Ltd Miles P Cotton pres Wm T Ellis vice-pres D Cook sec general contractors foot Smythe
Cotton Dorothy teacher Methodist Japanese kindergarten 500 Powell
Cotton F Carter & Co 613, 198 Hastings W
Cotton M P civil engineer 1537 Mathews
Cotton Miles P pres Cotton Co Ltd foot Symthe
Cotton John V mgr B C Adjustment Bureau 218, 744 Hastings W
Cottonwood Lumber Co Ltd P A Wilson mgr 415, 739 Hastings W
Cottrell A press room The Sun 137 Pender W
Cottrell A composing room The Sun 137 Pender W

COTTRELL, G. H., LTD.
Storage, Forwarding, Public Weighers, Samplers, 349 Railway.

Cottrell W H motorman BCER
Coucheres Steve groceries and provisions 622 Powell
Coughlan C E of J Coughlan & Sons Columbia and Front
Coughlan J of J Coughlan & Sons Columbia and Front
Coughlan J J executive mgr J Coughlan & Sons 707, 736 Gran
Coughlan S H of J Coughlan & Sons Columbia and Front
Coughlan J & Sons J J Coughlan executive mgr J Lockhart gen mgr steel shipbuilding and structural steel fabricating office 707, 736 Granville shipyards 195 Front W
Couling S H ledger Molsons Bank 597 Hastings W
Couling S M clerk Molsons Bank 543 Hastings W
Couling W grocer 2179 Hastings E
Coulson Marie clerk R V Winch & Co Ltd 739 Hastings W
Coultas C J dentist 679 Granville
Coultas H T ledger Standard Bank Canada 504 Hastings W
Coulter A C prop Woman's Bakery 60 Lansdowne
Coulter J shoe repairer 382 Joyce E
Coulter J A asst to executive mgr J Coughlan & Sons 707, 736 Gran
Coulter Miss K cashier H B Co
Coulter Russell warehouseman Stevenson & Hoyland Columbia and Powell
Coulter W chairman Burnaby School Board office Kingsway
Coulthard Dr W L medical officer soldiers civil re-establishment 402 Pender W
Coulthart John dir Faulds Financial and Travel Bureau Ltd 626 Hastings W
Couman P of Similkameen Valley Grocery Co 1022 Main
Counsell Fred gro 1215 Kingsway
Couper J C clerk treas dept CPR depot
Couper Wm tmkpr Rat Portage Lumber Co Ltd 1816 Granville
Coupland Margaret clerk Vancouver Grocery 1215 Granville
Courcellette Second-hand Store A W Thew prop 2329½ Cambie S
Courcier R C clerk Royal Bank Canada 400 Hastings W

Canada's Mildest Havana Cigar — At all First-class Dealers
PARSONS & REYNOLDS, Mfrs., 1022 Seymour St., Vancouver

G. G.
HEATHER
& CO. Limited
Furriers and Taxidermists
¶ Makers of high-grade made-to-order or ready-to-wear furs of all kinds.
¶ We specialize in remodelling all fur garments.
1029
Granville Street
Vancouver, B. C.

R. C. Hodgson, President
Residence: 1654 15th Ave. East—Phone Fairmont 1020L

The Hodgson Plumbing & Heating Co., Ltd.

PLUMBING AND HEATING IN ALL ITS BRANCHES
Sheet Metal Work—Jobbing a Specialty
Agents for the PEASE "ECONOMY" Furnaces
Phone Seymour 2412
1174 BURRARD STREET VANCOUVER, B. C.

Hong On Jung Co.

Lee Ying, Manager
IMPORTERS AND EXPORTERS

Wholesale and Retail Grocers—Dealers in Men's Furnishings
Chinese Passenger Agents Nippon-Yusen Kaisha Steamship Co. for Vancouver

125 PENDER ST. EAST VANCOUVER, B. C.

Phones—Office, Seymour 3413; Guests, Seymour 6368-9

HOTEL EMPRESS

B. C. Hotels Limited, Proprietors
P. Giovando, Manager

Sixty rooms with private bath. Rooms single or en suite. Steam heated throughout. Every room has outside exposure. Absolutely fireproof.

235 Hastings St. E. Vancouver, B.C.

Cable Address: "Iwakami," Vancouver Phone Seymour 8219
Main Office: Yokohama, Japan
Branches: New York, N.Y.; San Francisco, Cal.; Honolulu, T. H.; Osaka, Kobe and Sano, Japan

IWAKAMI & CO.

IMPORTERS AND EXPORTERS—GENERAL MERCHANDISE
MANUFACTURERS OF COTTON CRAPE

607-8 Yorkshire Building, 525 Seymour St. VANCOUVER, B. C.

Court House Barber Shop P Korzan prop 820 Robson
Court J R mng-dir Pacific Coast Importing Co Ltd 1000, 325 Howe
Court J T acct CPR
Court John A piano tuner Wm Thomson 614 Robson
Courtis Thos K sec Hellenic Benevolent Society 24, 18 Hast W
Courtis T K agt North American Life Assnce Co 470 Granville
Courtenay Hilda mgr Persian Art Store 665 Granville
Courtenay J clerk CPR wharf
Courtney Miss M L check clerk CPR telg 428 Hastings W
Couse F floor walker D Spencer Ltd
Couse Freda saleslady O B Allan 480 Granville
Cousineau Leona clerk Arbor Confectionery 779 Granville
Cousins Elinor clerk Temple Pattison & Co 801, 626 Pender W
Cousins F C city salesman Geo R Gregg & Co Ltd 322 Water
Coutanche Miss E clerk D Spencer
Coutanche Miss M clerk D Spencer
Coutney A J mgr I X L Laundry 130 5th W
Couts Mrs H mgr Seymour St Auto Stand 334 Seymour
Coutte Jas night store man CPR stores foot Drake
Coutts C M steno Royal Bank Canada 400 Main
Coutts Jas B tmkpr American Can Co Ltd Railway and Jackson
Coutts W emp BCER
Couver Lunch Cafe Mrs Lottis Boerner mgr White Lunch Ltd prop 38 Hastings W
Coux H clerk Brown Bros & Co Ltd 48 Hastings E
Couzens L G of Midway Pharmacy 698 Broadway W
Covernton Dr C F physician 829, 718 Granville
Covert A confectnr 264 Hastings E
Covey G C emp BCER
Coville Mrs E machine opr H M Nugent & Co 48 Water
Cow Butter Store A J MacDonald and A Macaulay props 195 Hastings E

COWAN & BROOKHOUSE. Mrs. C. Cowan and A. A. Brookhouse. Printers and Publishers. 403 Dunsmuir.

Cowan & Co mfrs wood working machinery Canadian Fairbanks-Morse Co Ltd distr Robson and Beatty
Cowan Co Ltd (The) mfrs of chocolate and cocoa Kirkland & Rose agts 130 Water
Cowan C of Cowan & Brookhouse 403 Dunsmuir
Cowan C C porter S D and P car CPR foot Drake
Cowan G H KC of Cowan Martin Dixie & Gund 827, 470 Granville
Cowan Geo Wm professor of music 13, 660 Granville
Cowan H G finisher Fletcher Bros Ltd 633 Granville
Cowan J E city salesman Western Grocers 97 Water
Cowan John (chart acct) Helliwell MacLachlan & Co 708, 525 Seymour
Cowan John B supt R P Latta & Co 500 Beatty

COWAN, MARTIN, DIXIE & GURD. Barristers and Solicitors. 827-36, 470 Granville.

Cowan Mary saleslady Mikado 766 Granville
Couran Mildred clerk G T Wadds 337 Hastings W
Cowan R shipwright Northern Construction Co Ltd foot Carrall
Cowan Thos mechanic Franklin Service Station 777 Pender W
Cowan W C city salesman Gault Bros Ltd 361 Water
Coward Mrs Nellie of Arlington Rooms 304 Cordova W
Cowdell E shipping and commission broker 406 Hornby
Cowderoy Harry C bkbndr A H Timms 230 14th E
Cowderoy John J public acct 1173 Howe
Cowdry Edith A clk Imperial Bank Canada 640 Hastings W
Cowe Mrs E M usher Orpheum Theatre 762 Granville
Cowelin Mrs R clerk D Spencer Ltd
Cowell J stower local frght CPR
Cowherd Abram H sec J Z Hall & Co Ltd 734 Hastings W
Cowie J A city sales engineer Frank Darling & Co Ltd 1144 Homer
Cowley G F of B C Fish & Chips 4207 Main
Cowley R trackman BCER
Cowper E rep Daily Province 142 Hastings W
Cowper Miss E C steno Dom Immigration office CPR wharf
Cowper J S rep Daily Province 142 Hastings W
Cowper Margery steno Savage & Roberts 409, 602 Hastings W
Cowper Margery steno Taylor Eng Co Ltd 603, 850 Hastings W (formerly Savage & Roberts)
Cowper Myrtle music teacher Can Conservatory of Music 663 Gran
Cowx J carman CPR coach yard
Cox A A supt construction military hospitals B C Dom dept of public works room 6, 213 Hastings E
Cox A A architect 912, 718 Granville
Cox A C laborer CPR coach yard
Cox A S prop Grandview Shoe Store 1601 Commercial
Cox A W clerk BCER 425 Carrall
Cox Mrs Bertha dry goods and millinery Kingsway and Jersey
Cox Chas of Service Garage 555 Broadway W
Cox Edw prop Granville Wood Wks 735 Helmcken
Cox Miss E J opr B C Tel Co 776 Seymour
Cox F clerk D Spencer Ltd
Cox Fred salesman Share Bros 8 Cordova W
Cox Fred clerk Wood Vallance & Leggat Ltd 8 Cordova W
Cox H gardener Brown Bros & Co Ltd 48 Hastings E
Cox Horace transfer 1207 Homer
Cox H B clerk post office
Cox Miss J A saleswoman H B Co
Cox Mrs J L bakery and florist 1086 Denman
Cox J W clerk BCER 425 Carrall
Cox Mrs L saleswoman H B Co
Cox Miss M clerk D Spencer Ltd
Cox Phyllis steno Craig & Parkes 24, 445 Granville
Cox Ralph D bkpr Brackman-Ker Milling Co Ltd foot Carrall
Cox S G acct Royal Financial Corp Ltd 703 470 Granville
Cox Thos bed dept Restmore Mfg Co Ltd Parker and Glen

Western Specialty Limited
Office Supplies
LOOSE-LEAF FORMS and BLANK BOOKS in all SIZES and RULINGS
Western Specialty Limited
572 Granville Street
Vancouver, B. C.

Phones Seymour 5200, 3921

Kagetsu & Company

IMPORTERS AND EXPORTERS

Timber Exporting a Specialty

126 Cordova Street East VANCOUVER, B. C.

Cable Address: "Lavan"

A. K. Lavan Company

SHIPPING AND COMMISSION
FOREIGN AND DOMESTIC MERCHANDISE

Correspondence Solicited

Our Specialties: Canned and Cured Fish, Canned Fruits, Evaporated Vegetables, Etc.

207 HASTINGS ST. WEST VANCOUVER, B. C.

ESTATES MANAGED INSURANCE

Members Vancouver Stock Exchange

Loewen, Harvey & Preston, Ltd.

General Agents

Eagle Star and British Dominion Insurance Co. of London, England
Fire Association of Philadelphia

427 HAMILTON STREET VANCOUVER, B. C.

Lumber Products, Limited

Manufacturers of

Boxes, Lumber, Woodenware and Wood Toys

906 Credit Foncier Building 850 Hastings Street West

VANCOUVER, B. C.

Cox T W dining car steward CPR foot Drake
Coy C mill man Northern Construction Co Ltd foot Carrall
Coy Will H mgr Merchants Shippers Traffic Bureau 509 Richards
Coyle Mrs B opr CPR telg 428 Hastings W
Coyle E J of Greer Coyle Co 905, 207 Hastings W
Coyle F foundry helper Wallace Foundry Co Ltd Granville Island
Cozens E M clerk BCER 425 Carrall
Crabb Miss I bindery dept Smith Davidson & Wright Homer and Davie
Cracknell Alfred blacksmith Shelly Bros Ltd 601 10th W
Craddock C stripper CPR coach yard

CRADOCK, GEORGE & CO. (B. C.) LTD.
Geo. S. Pettapiece, Mng-Dir. Wire Rope Mfrs. 175 Cordova W. (See Advt.)

Cradock C S mgr Giant Powder Co of Canada Ltd 704, 602 Hastings W
Cradock Geo & Co Ltd wire rope mfrs 175 Cordova W
Cragg T teas and coffees 610 Homer
Craig Arch S clerk Merchants Bank Canada 1 Hastings W
Craig A T of Craig Taylor Lumber Co Ltd 909, 207 Hastings W
Craig C shipwright Northern Construction Ltd foot Carrall
Craig Chas W of Craig & Parkes 24, 445 Granville
Craig Dora M cashier Yorkshire & Canadian Trust Ltd 525 Seymour
Craig Edna May steno Craig Taylor Lumber Co Ltd 909, 207 Hast W
Craig Edw C of Tuohey & Craig foot Bidwell
Craig F J caulker Northern Construction Co Ltd foot Carrall
Craig E M steno Royal Bank Canada 400 Main
Craig G motorman BCER
Craig H salesman H B Co
Craig-Holme Apts Mrs Charlotte Withyman prop 1241 Georgia W
Craig Irene clerk Bishop & Christie Ltd 421 Granville
Craig Isobel opr B C Tel Co 776 Seymour
Craig J asst eng B C hydro survey Dom Govt water power branch 213 Hastings E
Craig J A (chart acct) Helliwell MacLachlan & Co 708, 525 Seymour
Craig Jas insp city police 236 Cordova E
Craig J C clerk soldier civil re-establishment 402 Pender W
Craig Rev J Richmond minister Westminster Presbyterian church 26th and Sophia
Craig Jeffrey S steno Prov police dept Court House
Craig Lillian opr B C Tel Co 776 Seymour
Craig L R teller Royal Bank Canada 400 Hastings W
Craig Miss M M opr B C Tel Co 776 Seymour
Craig (Chas W) & Parkes (Robt B) barristers and solicitors 24, 445 Granville
Craig Produce Co (The) W G Craig mgr 32 Water
Craig R of U & M Garage 711 Seymour
Craig R mens furnishings 524 Main
Craig Robt salesman Fleischmann Co 1166 Burrard
Craig S constable city police 236 Cordova E
Craig Miss T I opr B C Tel Co 776 Seymour
Craig-Taylor Lumber Co (A T Craig and F C Taylor) (mill at Otter) 909, 207 Hastings W
Craig W conductor BCER
Craig W teamster Imperial Oil Ltd 234 Smythe
Craig W A clerk soldiers civil re-establishment 402 Pender W
Craig W G mgr Craig Produce Co 32 Water
Craig W J trav salesman Cassidys Ltd 929 Granville
Craig Miss W L toll revenue clerk B C Tel Co 776 Seymour
Craig Wm A auto painter of C W Ribchester 1253 Howe
Craig Wm S bkpr Brooks Scanlon O'Brien Co Ltd 1222, 510 Hastings W
Craighead Wm H instrument instller plant dept B C Tel Co Front and Wylie
Craigie A clerk D Spencer Ltd
Craigie Eli stableman Dom Exp Co 440 Hastings W
Craine Robt E salesman Walter F Evans Ltd 657 Granville
Crakanthorp R C supervisor Pacific Lumber Insp Bureau Inc 913, 837 Hastings W
Cramer & Co Ltd Donald Cramer pres brokers insurance investments 414 Seymour
Cramer Donald pres Cramer & Co Ltd 414 Seymour
Cramp J C clerk dock G T P SS Co Ltd foot Main
Cramp Phyllis saleslady Miss Henrietta Owen 990 Granville
Cran G A adv clerk The Sun 137 Pender W
Cran Helen C asst discounts Dom Bank Canada 207 Hastings W
Cran Margaret steno Hamilton & McNeill 906, 207 Hastings W
Cran R G shoe repairing 117 Commercial
Cran Wm working jeweler O B Allan 480 Granville
Cran Wm shipper Milne & Middleton Ltd 347 Water
Crandall E E pres Crandall McLachlan Ltd 1052 Homer
Crandall-McLachlan Ltd E E Crandall pres D J McLachlan sec mfrs agts 1052 Homer
Crane C trainman CPR
Crane Grace steno Congdon Campbell & Meredith 31, 539 Pender W
Crane Hazel B steno Darling & Noble 602, 850 Hastings W
Crane H J of Phipps & Crane 936, 470 Granville
Crane Miss H L opr B C Tel Co 776 Seymour
Crane Jessie knitter Van Knitting Co Ltd 78 Dufferin E
Crane John mgr City Map & White Print Co 432 Cordova W
Crane J H clk Hotel Vancouver Granville and Georgia
Crane Laura mangle Peerless Steam Laundry 3rd and Pine

CRANE, LTD.
Steam Mill and Plumbers' Supplies, Sheet and Pig Metal. J. E. McIlreevy, Local Mgr. 540 Beatty. (See Advt.)

Columbia Stump Pullers

Hand Power
Horse Power

Modern equipment for
LOGGING
MINING
LAND
CLEARING

Opsal Steel Co.

Quebec and Dufferin Sts.

VANCOUVER

You Know MOORE LIGHT

is used all the world over as it is the recognized light for country districts.

R. M. Moore & Co. Ltd.

Lighting Devices Manufacturers

VANCOUVER B.C.

Peter Lund Harold Darling H. Cecil Buck

Peter Lund & Company

General Manufacturers' Agents

Commission Brokers—Importers and Exporters

924 HASTINGS ST. WEST VANCOUVER, B. C.

The MacAndrew, Jamieson
Engineering Company

LONDON BUILDING VANCOUVER, B. C.

Western Sales Agents for

Hydraulic Machinery Co., Spray Engineering Co., Hoskins Electric Furnaces, Flexible Metal Hose, Engineering Instruments, "Scandinavia" and "Lanco" Balata Belting, Electric Winches, Hoists, Drills, Reamers, Controllers, Fans, Fuses, etc. All Asbestos Materials. Steam, Gas and Oil Engines, Turbines, Generators, Induction and Synchronous Motors, Power Plant Equipment, Mining and Chemical Plant Machinery

Write for Full Information and Particulars

McClary's

Manufacturers and Dealers

Stoves - Furnaces

ENAMELED WARES, TINWARE, SHEET METALS, CORRUGATED IRON, TINSMITHS' SUPPLIES

Telephone Seymour 1502

305 WATER STREET VANCOUVER, B. C.

Crane W baker Shelly Bros Ltd 60 Lansdowne W
Crane W mgr Grandview Theatre 1712 Commercial
Crane Wm mgr Pease Foundry Co Ltd 1136 Homer
Cranfield Geo messgr Bank of Nova Scotia 602 Hastings W
Crann B sec-treas Crossman Electrical Mach Co Ltd 78 Dufferin E
Crann J A mgr King Warehousing Co 1050 Hamilton
Crânn Jean mail order dept Henry Birks & Sons Ltd 710 Granvville
Cranna A shipwright Northern Construction Co Ltd ft Carrall
Cranston B fireman P Burns & Co Ltd ft Woodland
Cranston Edward salesman Owl Drug Co Ltd Dunsmuir and Gran
Cranston R killing dept P Burns & Co Ltd ft Woodland
Cranswick Harry driver Royal Dairy 1001 Pender W
Cranwell A J auctioneer. 311, 207 Hastings W
Crause H emp Van Lbr Co Ltd 2005 Cambie S end Connaught bridge
Crause H mill emp Robertson & Hackett Sawmills Ltd 1550 Gran
Crause Paull traf student B C Tel Co 776 Seymour

CRAVAT & REGALIA CO., LTD. Fred E. Simmons, Mgr. Manufacturers Men's Neckwear, Shirts, Regalia, Ladies' Silk Underwear. 436 Howe.

Craven Alice of Three Girls Hat Shop 802 Granville
Craven Lillian of Three Girls Hat Shop 802 Granville
Craven P clk CPR wharf
Crawford A eng Peers & Anderson ft Victoria
Crawford A bottler B C Breweries Ltd 12th and Yew
Crawford A carp 931 Davie
Crawford A G printer Clark & Stuart Co Ltd 320 Seymour
Crawford A J of Miller & Crawford 2008 4th W
Crawford Alexander O G mgr battery dept Hill Ltd 1399 Granville
Crawford Alfons M of Van Aerial Transp Co Oak and 37th
Crawford Alta prop Central Female Employment Agcy 534 Georgia W
Crawford Arthur bindery foreman Evans & Hastings 578 Seymour
Creeden & Avery Ltd importers and exporters V Creeden M Avery 5-6, 407 Hastings W
Crawford C machinist appr Vulcan Iron Wks Ltd Granville Island
Crawford C composing room The Sun 137 Pender W
Crawford D boilermkr Vulcan Iron Works Ltd Granville Island
Crawford D A work supt Armstrong Morrison & Co Ltd 815, 543 Gran
Crawford D R shop foreman Vulcan Iron Works Ltd Granville Island
Crawford David Crawford Harris adv service 1422, 510 Hastings W
Crawford E W sheet metal worker John K Miller Co Ltd 337 Dufferin W
Crawford F killing dept P Burns & Co Ltd ft Woodland
Crawford F L mgr C B of C 198 Hastings W
Crawford F W prop Elite Cigar Stand 413 Granville
Crawford H teamster Royal Transfer Co 314 Granville
Crawford H cashier Woodward Dept Stores Ltd 101 Hastings W
Crawford Miss H seamstress H B Co

CRAWFORD-HARRIS ADVERTISING SERVICE David Crawford and Frank Harris. Advt. Agents. 1422, 510 Hastings W.

Crawford I W city salesman Western Grocers Ltd 97 Water
Crawford J boilermakers appr Vulcan Iron Works Ltd Granv Isl
Crawford J asst mgr wire rope coke salt and jute supplies dept Evans Coleman & Evans Ltd ft Columbia
Crawford J substn opr BCER
Crawford J G mgr Crawford Storage & Distributing Co Ltd 1206 Homer
Crawford Jas benchman Cedar Cove Sash & Door Co Ltd 1101 6th W
Crawford J L mech Giant Motor Truck Co 139 Granville at Pacific
Crawford Lillian opr B C Tel Co 776 Seymour
Crawford L W asst acct Merchants Bank of Can 500 Granville
Crawford M clk CPR
Crawford M trav Clark & Stuart Co Ltd 320 Seymour
Crawford M car repr BCER
Crawford Margaret ledgerkpr Royal Bank of Can 1193 Granville
Crawford Mary housekpr and supervisor female ward Juvenile Detention Home
Crawford M J clk Jas Thomson & Sons Ltd 353 Water
Crawford Oswald bkpr Crawford Storage & Dist Co Ltd 1206 Homer
Crawford R A salesman Monarch Life Assurance Co 410, 470 Gran
Crawford R J clk Royal Bank 402 Main
Crawford R W acct Allan & McKelvie Eng Co Ltd 1216 Pender E
Crawford S deposit vaults Canadian Bank Commerce 698 Hastings W
Crawford Stanley W foremn Pacific Sheet Metal Wks Ltd Granville Isl
Crawford & Stuart John S Tait agt mfrs of fishing nets and twines 144 Water
Crawford Storage & Distbtg Co Ltd J G Crawford mgr warehousemen forwarding agt and storage 1206 Homer
Crawford Sylvia clk J W Taylor & Co 417 Hastings W
Crawford W J real estate 1802 Powell
Crawford W M mgr Empire Stevedoring & Contr Co Ltd 301, 325 Howe
Crawshaw Herbt acct Dom Govt Tax Office 505 Hastings W
Crawshaw H of Prinn Crawshaw & Featherston 1205 King
Crawshaw J ledgerkpr Gutta Percha & Rubber Co 526 Beatty
Crawshaw Leslie clk Royal Bank 1 Cordova W
Cray Ethel sorter Crown Broom Works Ltd 304 Front E
Creagh Arthur R barr and solic notary public 102, 626 Pender W
Creagh L L clk PO
Creagh Philip switchboardman plant dept B C Tel Co Front and Wylie

SUCCESS
Business College
Limited
Business
Shorthand
Typewriting
Clerical
Secretarial
Combined
Beginners
and Higher
Accountancy
Courses
Main & 10th
Vancouver, B.C.

A. R. McFARLANE

WHOLESALE MANUFACTURERS' AGENT
MEN'S FURNISHINGS AND DRY GOODS

Representing:

The Zimmerman Manufacturing Co., Ltd., of Hamilton, Ont.—Zimmerknit Underwear.
The Standard Woollen Mills Co., Ltd., of Toronto, Ont.—Blankets.
Eisman & Co., Toronto, Ont.—Suspenders, Garters, Arm Bands, Belts and Sanitary Rubber Goods.
Eclipse Umbrella Co., Montreal, Que.—Umbrellas.
Richard Haworth & Co., Ltd., Manchester, England—Cotton Piece Goods.

Office and Sample Rooms: 506-507—318 Homer Street VANCOUVER, B. C.

Phone Highland 2000

MAINLAND ENGINEERING COMPANY, LIMITED

Iron and Brass Founders, Engineers, Boilermakers and Machinists

422 RAILWAY STREET VANCOUVER, B. C.

The Martin-Senour Co., Limited

Manufacturers of

HIGH-GRADE PAINTS AND VARNISHES

Paints for Industrial Plants and Buildings of Every Description

Manufacturers of Breddel's Copper Paint, Breddel's Composition for Steel Bottom Ships
Marine and Submarine Paints of Every Description

BRITISH COLUMBIA FACTORY: 1505 POWELL STREET, VANCOUVER, B. C.

Telephones: Office, Seymour 1692 Residence, Highland 888 L

WM. R. MENCHIONS

Boat Builder

Boats built any size up to 100 feet.
Boats hauled up and repaired.

1705 GEORGIA ST. WEST VANCOUVER, B. C.

Creasey S J merchant tailor 617 Robson
Crebbin E W paint mixer Crown Paint Co 24 Cordova E
Crebbin K steno Woodward Dept Stores Ltd 101 Hastings W
Crebbin Mrs Jean nurse Van Gen Hosp 10th and Heather
Crebbin S carman's hlpr CPR shops
Credit Foncier Franco-Canadien A C Stirrett mgr mortgage loans 850 Hastings W

CREDIT MERCANTILE SERVICE 210, 119 Pender W.

Cree Chas bed dept Restmore Mfg Co Ltd Parker and Glen
Cree Mrs tailoress S McPherson 528 Hastings W
Creech C spring dept Alaska B C Bedding Co Ltd 2034 11th W
Creech F P rep Grolier Society 2871 38th W
Creech R A travelling salesman Western Grocers Ltd 97 Water
Creech W W shipper Weslein Oil Supply Co 560 Beatty
Creed Thos G sec Securities Bonding Co 617, 470 Granville
Creeden & Avery Ltd importers and exporters 5-6, 407 Hastings W
Creeden V of Creeden & Avery Ltd 5-6, 407 Hastings W
Creedon G saleswoman H B Co
Creelman A G of A G Creelman & Co City Market Main
Creelman A G & Co contrs A G Creelman & H H Verge City Mkt
Creelman Mrs J R clk Dept of Forestry Prov Court House
Creelman V emp BCER 13th Ave

CREER, A. D.
Consulting Engineer and Sec. of University Club. 409-410, 850 Hastings W.

Creery Andrew McC mgr ins dept H Bell-Irving & Co 322 Richards
Creffield John E switchboard instlr plant dept B C Tel Co Front and Wylie
Crehan E M audit clk Crehan Mouat & Co 501, 402 Pender W
Crehan M E of Crehan Mouat & Co 501, 402 Pender W
Crehan Matthew J mgr Crehan Mouat & Co 501, 402 Pender W

CREHAN, MOUAT & CO.
Matthew Joseph Crehan, F. C. A. Chartered Accountants, Municipal Auditors, Assignees, Liquidators. 501, 402 Pender W. (See Advt.)

Creighton Mary steno Marconi Wireless Telegraph Co of Canada 916, 510 Hastings W
Creighton M D train clk Railway Mail Service
Creighton Miss M E tchr of music 218, 603 Hastings W
Crerar Geo A salesman B C Vinegar Works
Crescent Meat Market P Burns & Co Ltd prop 2180 4th W
Crescent Rooms A S Tsujiniura prop 259 Powell
Cresswell J A acct Helliwell MacLachlan & Co 708, 525 Seymour
Cretchley Miss clk D Spencer Ltd
Crewe Mrs S O clk D Spencer Ltd
Crichton Thompson & Co Ltd bldrs knock-down steel steamers up to 10,000 tons mfrs ships mach British Mftrs Corp Ltd Canadian reps 516, 470 Granville
Crichton R conductor BCER
Crick W A track inspr BCER
Crickmay A E pres and mgr Crickmay Bros Ltd 400, 325 Howe
Crickmay Bros Ltd A E Crickmay pres and mgr customs brokers forwarding agents bonded and free storage 400, 325 Howe
Crickmay Fred G mgr B C Anchor Fence Co Ltd and vice-pres Crickmay Bros Ltd 1031 Pender W
Crickmer L D G clk BCER 425 Carrall
Crier Ed baker Dodson's Bakery 27 Hastings E
Crighton W A train clk Rv Mail Sér
Crignon H confctr 2343 Main
Crippen Florence steno Crane Ltd 540 Beatty
Cripps Harry city salesman Swartz Bros 151 Water
Cripps Miss M B steno Molsons Bk 543 Hastings W
Cripps Maude V clk Molsons Bank 597 Hastings W
Cripps T H clk CPR wharf
Crisp F G of Gwillim Crisp & MacKay 402, 744 Hastings W
Cristians V shoe reprs 1037 Robson
Critch Bros Geo Critch mgr gen blacksmithing 420 Railway
Critch Geo mgr Critch Bros 420 Railway
Critchley W J clk National Drug & Chemical Co Ltd 796 Beatty
Criterion Billiards & Cigar Store (E M Howey and Geo C Ball) 431 Granville
Critic (The) L D Taylor editor 417 Pender W
Crookall J conductor BCER
Crockford W H clk BCER 425 Carrall
Crocker J shipwright Northern Construction Co Ltd ft Carrall
Crocker J laborer Can Northwest Steel Co Ltd Front E
Crocker T foreman blind dept H B Co
Crocker M W meats 601½ Campbell
Crocker S J of B C Equipment Co Ltd 609, 602 Hastings W
Crockett Miss E R opr B C Tel Co 776 Seymour
Crofts C W clk PO
Croft Edith clk Gordon Drysdale Ltd 575 Granville
Croft Henry W collector Swift Can Co Ltd 17 Water
Croft Hilda clk Gordon Drysdale Ltd 575 Granville
Crofton House School for Girls Miss M & J F Gordon princ 1005 Jervis
Croft Miss M steno Workmen's Compensation Board 401, 402 Pender W
Croft Miss S alterations Gordon Drysdale Ltd 575 Granville
Croll C comp room The Sun 137 Pender W
Cromar Miss J steno BCER 425 Carrall
Cromar Robt salesman Butterfield Mackie & Co Ltd Hinds wharf ft Gore
Crombie D moulder Wallace Fdry Co Ltd Granville Island
Cromie Robt J pub The Van Daily Sun 137 Pender W
Crompton Dora clk The Sun 137 Pender W
Crompton John grocer Alta Vista
Crompton M parceller D Spencer Ltd

Vancouver Drug Co. Limited
ORIGINAL CUT-RATE DRUGGISTS
MAIL ORDERS A SPECIALTY
6 Stores
Main Store: 405 Hastings St. West Vancouver, B. C.

Monarch Real Estate
LIMITED
"A Reliable Firm for Good Investments."
MORTGAGES
BONDS
LOANS
BUSINESS CHANCES
Phone Sey. 509
407 Granville St.
Vancouver, B.C.

S. W. MILLER & CO. Ltd.

Members Vancouver Stock Exchange

Stocks Bonds
Mining and Investments

(Developing Burnaby Oil Fields)

604-605 VANCOUVER BLOCK VANCOUVER, B. C.

GEORGE E. MITCHELL

REFRIGERATING ENGINEER

Manufacturer of

ICE MAKING AND REFRIGERATING MACHINERY

A Large Assortment of Used Cars on Hand

Telephone Seymour 4479

1050 HASTINGS ST. WEST VANCOUVER, B. C.

Telephone Seymour 2941

Montreal Trust Company

Capital Paid Up, $1,000,000 Reserve Fund, $900,000.00

Executor and Trustee Under Wills

Administrator, Guardian, Assignee, Liquidator, Curator, Receiver, Trustee for Bondholders

Agent in Various Capacities

Robert Bone, Manager—Notary Public

408 HOMER STREET VANCOUVER, B. C.

MAIN STORE
673 Granville St.
Phone Sey. 6410

BRANCH STORES
57 Hastings St. West
Phone Sey. 2313
932 Granville St.
Phone Sey. 3723

VICTORIA BRANCH
1235 Government St.
Phone 4723

Direct Importers of

JAPANESE MERCHANDISE

Wholesale and Retail

Ladies' Wear Specially Made to Order VANCOUVER, B. C.

Crompton R W acct Union Bank 450 Hastings W
Cromwell Mrs J S asst teller Canadian Bk Com 698 Hastings W
Crone Fred mng dir Independent Van & Storage Co Ltd 762 Beatty
Cronk E steno MacPherson & Teetzel 1290 Homer
Crook C stereotyper The Sun 137 Pender W
Crookall Jas acct Union Steamship Co of B C Ltd Union wharf ft Carrall
Crookall Violet acct Singer Sewing Mach Co 615 Granville
Croot (J T) & Clark (H) tailors 204, 404 Abbott
Croot J T of Croot & Clark 204, 404 Abbott
Crook C baker Dodson's Bakery 27 Hastings E
Crook Miss D advt clk Daily Province 142 Hastings W
Crook W R furn driver D Spencer
Crooks Jas checker Union Steamship Co of B C Ltd Union wharf ft Carrall
Crooks J timekpr opr dept CPR
Crooks W J B C mgr Ladies' Wear Ltd 576 Seymour
Crooks Wm emp Ramsay Bros & Co Ltd 980 Powell
Cropp C W clk Soldiers Civil Re-establishment 402 Pender W

CROSBY & BISSELL
R. A. Crosby and Wm. G. Bissell. Commercial Printers. 306 Tower Building, 500 Beatty. (See Side Lines.)

Crosby Laura mangle Peerless Stm Laundry 3rd and Pine
Crosby R A of Crosby & Bissell 306, 500 Beatty
Crosby Dr Robt eye ear nose and throat 207, 736 Granville
Crosby Robms C S Alfinite prop 1054 Pender W
Crosby T H travelling salesman Can Westinghouse Co Ltd 601, 602 Hastings W
Crosby T H elec eng 605, 602 Hast W
Crosbie C A gen mgr Northern B C Fisheries Ltd 739 Hastings W
Crosetti John fruit confectionery and cigars 2452 Main
Crosetti Julia prop Europe Grocery 220 Georgia E
Crosfield Walter F real est clk H Bell-Irving Co Ltd 322 Richards
Croskery Miss K saleslady F W Woolworth Co Ltd 609 Hast W
Croskery W H conductor BCER
Cross A C notary public 27, 537 Pender W
Cross Almeron S real est and JP 448 Seymour
Cross Amos R galvanizer Thos Watt 225 5th W
Cross A S notary public 448 Seymour
Cross B clk CPR wharf
Cross B G jeweller Jacoby Bros 135 Hastings W
Cross Chester B emp Royal Crown Soaps Ltd 308 Georgia E
Cross & Co Edwin L and J Randall Irvine props mfrs aerated waters 38 Lansdowne E
Cross C R storekpr Union Steamship Co of B C Ltd Union wharf ft Carrall
Cross Ethel saleslady D'Allaird Mfg Co 775 Granville
Cross Franklin architect 415, 850 Hastings W
Cross Fred shipper Office Specialty Co Ltd 611 Pender W
Cross J A elec appr CPR shops
Cross J M compt opr local frt CPR
Cross Kenneth M elec supplies 902, 325 Howe
Cross Marjory G bkpr Imperial Trunk & Leather Goods 512 Hastings W
Cross Norman Y manual training ins
Cross Robt salesmgr Opsal Steel Co Dufferin and Quebec
Cross Robt shipper Pacific White Lead Co Ltd Granville Island
Cross S emp BCER 13th
Cross T H clk PO
Cross T K letter carrier PO
Cross Wm M of Imperial Trunk & Leather Goods 512 Hastings W
Crossland Mrs John groc 4520 Main
Crossman Electrical Mach Co Ltd J J Crossman mgr Ben Crann sec-treas 78 Dufferin E
Crossman J J mgr Crossman Electrical Mach Co Ltd 78 Dufferin E
Crossman W S painter Harry Duker Ltd 122 6th W
Crosson A yardman CPR yards
Croston Mary E billing clk Wallace Parsons & Farmer 440 Cambie
Crout Miss N M cashier H B Co
Crow W F confectionery 5709 Joyce
Crowder E motorman BCER
Crowder J J of Broadway Furniture Store 564 Broadway W
Crowder N confectioner 4899 Main
Crowder Miss P waitress D Spencer
Crowe E A chief eng Rogers Bldg 908, 470 Granville
Crowe H E motorman BCER
Crowe H L blacksmith Vulcan Iron Works Ltd Granville Island
Crowe H W motorman BCER
Crowe S J of Crowe & Wilson 441 Seymour
Crowe S S clk Soldiers Civil Re-establishment 402 Pender W
Crowe-Swords R trav rep Soldiers Re-establishment 402 Pender W
Crowe W H vice-pres Federal Lbr Co Ltd 1021, 470 Granville
Crowe & Wilson S J Crowe and C H Wilson contrs 441 Seymour
Crowell Harry T driver Fraser Valley Dairies Ltd 405 8th W
Crowley Logging Co Ltd G P Challenger mgr logging oprs 811-14, 470 Granville
Crown Broom Works Ltd Jas Witcomb mgr mfrs brooms whisks and washboards 304 Front E
Crown Cigar Stand S Skowall prop 22 Cordova W
Crown Clothing Co N J Klausner prop men's clothing furnishings and shoes 24-28 Cordova W
Crown Chimney Sweeping Co O L Scovill prop rear 1002 Pender W
Crown Dental Laboratory J C Bowie mgr 306, 615 Pender W
Crown Dyeing & Cleaning Works Wm C Wootton prop 515 Hornby

CROWN FISH MARKET
Victoria Fishing Co., Ltd., Props. Wholesale Fish Producers and Dealers. Hind's Wharf, Ft. Gore.

Crown Hotel Bar S Swoboda prop rooms K Kinoshita and H Mujazawa props 22 Cordova W
Crown Life Ins Co B S Brown B C mgr 422-25, 470 Granville

Hayward & Dods
Limited
Plumbers and Steamfitters
PHONES
1854
3908 L
3910 R
927 Fort Street
Victoria, B.C.

Rogers Farms
Complete list of
FARMS
Thoroughly inspected acreage and farms in settled districts near Vancouver and Westminster.
Full particulars, maps, values, etc.
414
Seymour Street
Vancouver, B.C.

W. H. MORRISON

"Indian" Motocycle

Full stock of bicycles and supplies always on hand. Shipments made to all parts.

Expert motocycle and bicycle repairing.

Agent for Massey-Harris and Indian Bicycles.

108 HASTINGS ST. EAST VANCOUVER, B. C.

Phone Seymour 4543

MURPHY & CHAPMAN

Commercial Stationers and Printers

799 Granville St. (Cor. Robson) VANCOUVER, B. C.

MURRAY LATTA MACHINE WORKS

Manufacturers of

SPECIAL MACHINES, DIES AND TOOLS

GENERAL REPAIR WORK

CANNING MACHINERY

619 Bidwell Street VANCOUVER, B. C.

EYESIGHT

If you are not satisfied that your eyes are working with perfect ease and comfort, or if you suffer from headaches, you will wish to consult someone fully qualified to advise you.

W. T. OVERSTALL, F.S.M.C., Eng. (Honors), has had 25 years' successful experience as an EYESIGHT SPECIALIST in LONDON, ENGLAND, and may now be consulted at

306 Standard Bank Building, Corner of Hastings and Richards Streets

VANCOUVER, B.C.

Crown Paint Co R C Gibson mgr 24 Cordova E
Crown Pants Co (of Montreal) P C Small rep pant mfr 608, 318 Homer
Crown Photographers amateur finishing and enlarging experts G C Cherer C Evans 512, 615 Pender W
Crown Rooms J Kauesukake 176 Powell
Crown Window Cleaning Co 1423 Woodland

CROWSTON, A. A.
Mining Broker and Notary Public. 569 Hornby.

Crowther F motorman BCER
Crozier W R buying dept Western Grocers Ltd 97 Water
Cruickshank Annie waitress Mission Confectionery Co Ltd 722 Gran
Cruickshank Jas S instrument installer plant dept B C Tel Co Front and Wylie
Cruickshank John A clk Dom Exp Co 440 Hastings St W
Cruickshank Miss clk D Spencer Ltd
Cruickshank Miss H clk BCER 425 Carrall
Cruickshank Miss L E BA student at law with Wilson & Jamieson 922, 470 Granville
Cruickshank M invoice clk Gutta Percha & Rubber Co 526 Beatty
Cruickshank R motorman BCER
Cruickshanks F acting chief const Prov police Court House 800 Georgia W
Cruickshanks G A clk PO
Cruickshanks Jas chauffeur Imp Oil Ltd 234 Smythe
Cruise Albert W pres Consolidated Motor Co Ltd 1230 Georgia W
Cruisers Timber Exchange Ltd J H Muesse sec 502, 509 Richards
Crump G buyer hdwre dept H B Co
Crush E prop Globe Produce Store 441 Hastings E
Crutchley J driver Fire Dept
Crux Geo C sec-treas Home Loan & Mort Co Ltd 707, 509 Richards
Crystal Rooms Miss Benoite Duon prop 151½ Hastings E
Crystal Theatre Mrs Brown mgr 150 Hastings E
Crysdale B F clk Monarch Life Assurance Co 410, 470 Granville
Crysdale C A prov mgr Monarch Life Assurance Co 410, 470 Gran
Cudderford J R prop Ships Barber Shop 444 Pender W
Cudlipp A B foreman Schaake Co Ltd Granville Island
Cudlipp Miss G E novelty dept H Birks & Sons Ltd 710 Granville
Cuey Sang Co produce 474 Broadway W
Cull F A of Tull & Cull 3225 Main
Cull Norman G prescription optician 695 Granville
Cullen E G mgr transmission and mill supplies dept Can Fairbanks-Morse Co Ltd Robson and Beatty
Cullen F C clk CPR wharf
Cullins J waiter Vancouver Hotel
Cullen T P letter carrier PO
Cullin Wm clk H M Customs 326 Howe
Culley C Jr trustee Burnaby school board Kingsway
Culley Miss L G clk Gordon Drysdale Ltd 575 Granville
Cullington Stanley marine surveyor 806, 850 Hastings W
Cumberworth J drvr D Spencer Ltd
Cuming E E mech and civil eng 1675 14th E
Cuming Ernest E civil eng 710, 718 Granville
Cuming S clk Woodward Dept Stores Ltd 101 Hastings W
Cumming Alison phys 305, 736 Gran
Cumming Geo A prop Fort Garry Cleaners and dyers 781 Burrard
Cumming H job press room The Sun 137 Pender W
Cumming Wm C sec A L Russell 302, 850 Hastings W
Cummings Dr A med off Soldiers Civil Re-estabmt 402 Pender W
Cummings A C edit dept The Daily World 445 Hastings W
Cummings Archibald F bkpr R G Bedlington & Co Ltd 345 Water
Cummings Bernice pupil nurse Van Gen Hosp 10th and Heather
Cummings C V sec-treas Northern Constn Co Ltd ft Carrall
Cummings F stockman F W Woolworth Co Ltd 333 Hastings W

CUMMINGS, FRANK L.
Lime Wash Contractor for Interior of Mills, Foundries and Factories, 353 Pender W. (See advt.)

Cummings Harry watchman Mainland Eng Co Ltd 422 Railway
Cummings J fireman Brooks-Bidlake Cedar Co Ltd 1605 Georgia W
Cummings J A boilermkr helper Vulcan Iron Wks Granville Island
Cummings Mary acct Crickmay Bros Ltd 400, 325 Howe
Cummings M J opr CPR Tel 428 Hastings W
Cummings W M clk PO
Cummins C J & Co C J Cummins prop painters and paperhangers 928 Granville
Cummins Neil prop Burrard Hotel 400 Cordova W
Cummins R emp BCER
Cummiskey Irene steno Soldiers Civil Re-estab 811, 402 Pender W
Cummiskey Miss L steno Soldiers Civil Re-estab 402 Pender W
Cumyow Gordon clk Bird Macdonald & Co 901, 837 Hastings W
Cumyow Harry clk Merchants Bank 1 Hastings W

CUMYOW, WON ALEXANDER
Chinese Interpreter and Conveyancer. 105, 404 Abbott.

CUNARD LINE
C. A. Whitelock, Mgr. Passenger and Freight Service Between Canada, United States and Great Britain. Foreign Exchange. 622 Hastings W. (See Advt.)

Cunliffe Ben A sec-treas Renwick & Cunliffe Ltd 365 Water
Cunliffe Edith M steno Railway Passengers Assurance Co 303, 198 Hastings W
Cunliffe Jas P letter carrier PO
Cunningham A billiard hall 607 Robson
Cunningham A I bill clk McLennan McFeely & Co Ltd 99 Cordova E
Cunningham Arthur truckman Allan & McKelvie Eng Co Ltd 1216 Pender E

CUNNINGHAM DRUG STORES
Geo. T. Cunningham, Prop. 401 Granville, 998 Denman, 2600 4th W. and 2903 Granville.

Cunningham Emily M steno Canada Perm Mort Corp 432 Richards

The
Acme Press
Limited
PRINTERS and BINDERS
Office Stationery
Loose Leaf Systems
Advertising Booklets
Catalogues, Etc.
753 View Street
Victoria, B.C.

Jackson's
BRAIDING AND EMBROIDERY IS UNEXCELLED
We specialize in all kinds of braiding and embroidery from your own or original designs for
DRESSES, SUITS and NECKWEAR
Buttons covered in any shape or size.
555 Granville St.
Vancouver, B. C.

Agencies: Calgary; Edmonton; Saskatoon; Victoria, B.C.; Auckland, N.Z.; Sydney, Aust.

PACIFIC ROOFING CO., LTD.

Manufacturers of

"Never Leak" Asphalt Ready Roofing

General roofing contractors. "Never Leak" Roof Coating. "Never Leak" Lap Cement. Pitch and gravel roofs.

B. D. White, Manager F. A. Healey, Secretary

FACTORY: GRANVILLE ISLAND VANCOUVER, B. C.

From Maker to Wearer

The latest New York and Paris models developed by our own designers and makers, thus saving you all middlemen's profits.

"Makers of High-Class Millinery"

The Patrick Co. Millinery

532 GRANVILLE STREET VANCOUVER, B. C.

Progressive Engineering Works, Ltd.

Engineers, Machinists and Patternmakers

Manufacturers of marine, sawmill and mining machinery, iron, brass and bronze castings.

All repair work promptly attended to. Marine repairs and built propellers a specialty.

Office Phone: Highland 1339

900 Block, Powell Street VANCOUVER, B. C.

A. Littlehailes, Manager Phones Seymour 2049, 2050

RAINSFORD & CO.

Limited

Wholesale

FRUITS AND VEGETABLES

"Quality Goods"

"Sunkist" Oranges—"Sunkist" Grapefruit

133 WATER STREET VANCOUVER, B. C.

Cunningham E mgr Overseas Shipping Co 805, 850 Hastings W
Cunningham Lt Col F H chief insptr Dom' Fisheries 801, 470 Granville
Cunningham G D mach Van Eng Wks Ltd 519 6th W
Cunningham Geo T prop Cunningham Drug Stores Hastings and Granville
Cunningham H act sergt Investigation Dept CPR
Cunningham Hardware Co A Davis mgr hardware home furnishings sporting goods 1012 Granville
Cunningham H M eye ear and nose specialist 106, 718 Granville
Cunningham Hotel Cunningham Hotel Ltd props 1038 Main
Cunningham H S opr C P Tel 428 Hastings W
Cunningham J clk PO
Cunningham J A mng dir B C Refining Co Ltd 1050 Hamilton
Cunningham Jas a pres Gregory Tire & Rubber Co Ltd 614, 510 Hastings W
Cunningham J J bkpr Whalen Pulp &Paper Mills Ltd 650 Pender W
Cunningham Louisa pupil nurse Van Gen Hosp 10th and Heather
Cunningham Miss Mary E bkpr Imp Oil Ltd 234 Smythe
Cunningham Mrs cook D Spencer Ltd
Cunningham Miss M S fitter H B Co
Cunningham Mrs M elev opr D Spencer Ltd
Cunningham P swamper B C Breweries Ltd 12th and Yew
Cunningham R delicatessen 1061 Granville
Cunningham R D home cooking 1061 Granville
Cunningham S prop Station Cafe 1044 Main
Cupit Mrs housekeeper Old Peoples Home Union and Boundary
Cupit Mrs B matron Old People's Home Union and Boundary
Cuppage Mrs E M social editor Daily Province 142 Hastings W
Curell Wm driver Fraser Valley Dairies Ltd 405 8th W
Curnow T H mattress dept Restmore Mfg Co Parker and Glen
Curr J H mgr Cedar Cottage Meat Market 358 Commercial
Curran Arthur prop Clover Leaf Butter Store 1001 Granville
Curran J A clk Royal Bk 400 Main
Curran J W mgr Van Knitting Co Ltd 78 Dufferin E
Curran Miss M parceller D Spencer Ltd
Currie A L discounts Merchants Bank 500 Granville
Currie Allan clk PO
Currie Beatrice clk Arbor Confectionery 779 Granville
Currie Bessie M bkpr A W LePage Gasoline Eng & Supply Co 1773 Georgia W
Currie David H travelling salesman MacPherson & Teetzel 1290 Homer
Currie D M confecty 6462 Fraser
Currie Francis R clk supts dept Can Bank of Com 698 Hastings W
Currie Gladys head nurse Van Gen Hosp 10th and Heather
Currie Miss J cashier D Spencer Ltd
Currie Jas constable City Police 236 Cordova E
Currie Mrs Jean saleslady Cuthbertson & Co Ltd 619 Hastings W
Currie Miss K buyer whitewear and corsets H B Co
Currie May saleslady D'Allaird Mfg Co 775 Granville
Currie M E clk Royal Bk 402 Main
Currie N M salesman Wm Dick Ltd 33 Hastings E
Currie W D supt printing dept Mitchell Foley Ltd 129 Hastings W
Currie Wm moulder Van Eng Wks Ltd 599 6th W
Curror May R saleslady More & Wilson Ltd 556 Granville
Curror W R helper Northern Construction Co Ltd ft Carrall
Curry H inspector Burroughs Adding Mach Co 510, 402 Pender W
Curry H mgr Curry & Co 6107 Fraser
Curry Mrs H saleswoman H B Co
Curry J killing dept P Burns & Co Ltd ft Woodland
Curry Joseph prop Kingsway Hotel 1815 Kingsway
Curry L J elec P Burns & Co Ltd ft Woodland
Curry Michael bkpr Can Universal Film Co 41, 553 Granville
Curry Olive cashier Good Eats Cafe 110 Cordova W
Curry S acct Campbell & Grill 1238 Seymour
Curry W J dentist 301, 207 Hast W
Curry H & Co grocers 6107 Fraser
Curtin T V physician 20, 9 Hast E
Curtis A furniture driver D Spencer Ltd
Curtis F W hospital rep Soldiers' Civil Re-establishment 402 Pen W
Curtis G upholsterer CPR coach yrd
Curtis George D of Honeyman & Curtis 506, 850 Hastings W
Curtis G F physician 303, 543 Gran
Curtis H carman's helper CPR shops
Curtis & Harvey of London Eng mfrs of gunpowder and "Amberite" cartridges R V Winch & Co Ltd agts 739 Hastings W
Curtis H E salesman Shelly Bros Ltd 601 10th W
Curtis Percy boat builder Hoffar Bros 1969 Georgia W
Curtis P S cashier Whalen Pulp & Paper Mills Ltd 650 Pender W
Curwen G clerk Royal Bank 400 Hastings W
Cusick A E confectioner 17 Hast W and 692 Broadway W
Custance J H substn opr
Customs Dept (See Dominion Customs)
Cuthbert Bessie steno Ceperley Rounsefell & Co 102 739 Hast W
Cuthbert Wm chief eng Rat Portage Lumber Co Ltd 1816 Granville
Cuthbertson Mrs A B steno Restmore Manufacturing Co Ltd Parker and Glen

CUTHBERTSON & CO., LTD.
Men's Hatters and Furnishers. Sole Agents for Jaeger Pure Wool Wear. H. Gagen, Mgr. 619 Hastings W. and 648 Granville. (See Advt. Inside Back Cover.)

Cuthbertson David foreman Gavin Bros & Leigh 1000 Pender E
Cuthell Miss cashier David Spencer
Cutler Miss A E teacher Carleton School Kingsway
Cutler Geo foreman The Hall Machine Works 1225 Alberni
Cutter Thos blk foreign frt CPR Dpt
Cut-to-Fit Buildings Co Ltd L A Guertin mgr lumber 1012, 837 Hastings W

MORGAN McLANE & CO. LTD.
Real Estate
Insurance
Financial Agents
"We specialize in Fraser Valley Farm Lands"
513 Pender West
Vancouver, B. C.

Johnstone and Rowlands
Farms
CattleRanches
We have the largest listing of property in the interior of British Columbia.
Write us for information.
P.O. Box 518
Kamloops, B.C.

The R.F.S. Novelty Company

JOBBERS AND IMPORTERS

Advertising Specialties Novelties Business Stimulators

Manufacturers of Sales Boards and Cards

ALSO REPRESENTING:

Guelph Paper Box Co.—Tailoring and Florists' Boxes

North Western Novelty Co.—Manufacturers of Match Vending Machines

892 GRANVILLE STREET VANCOUVER, B.C.

Phone Seymour 7606 Gilbert Robertson, Inventor

GILBERT ROBERTSON & SON

Manufacturers of the FAMOUS ROBERTSON PATENT FISHING SPOONS

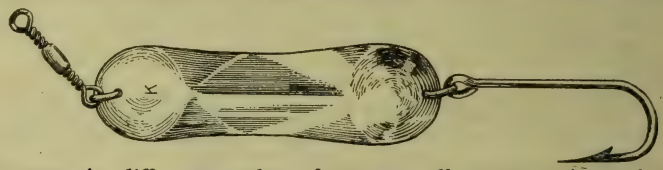

We manufacture six different styles of spoons, all our own inventions. We have a tank of water to demonstrate our spoons at our retail store—

170 CORDOVA ST. WEST VANCOUVER, B. C.

San Francisco Fur Co.

L. M. ROBERTS

Manufacturers and Retailers of

FASHIONABLE FURS

We buy furs. We tan furs. We store furs. Old furs remodelled to suit customers.
We mount rugs of all kinds.
We also specialize in ladies' ready-to-wear suits and dresses.
A trial will convince that our work and prices are right.
"Thirteen Years in Business on Granville Street"

Phone Seymour 6141

563 GRANVILLE STREET VANCOUVER, B. C.

NORSEMAN (Weekly) (Norwegian) **CANADA TRIBUNEN** (Swedish)

Best and only way of advertising to Scandinavians. Both publications widely circulated throughout the western provinces.

Job Printing - Lineo Work

First-class Work Foreign Languages a Specialty

SCANDINAVIAN PRESS LTD.

Telephone Seymour 9077

321 CAMBIE STREET VANCOUVER, B. C.

Cuvelier Bert shipper Barber-Ellis Ltd 1206 Homer
Cypress Garage F Thomson and A Jones props 1932 1st W
Dacre Richard A app E R Flewwelling 11, 18 Hastings W
Dadis Davis restaurant 300 Carrall
Dadson J E machinist helper Van Eng Wks Ltd 599 Sixth W
Dadson T shipwright Northern Construction Co Ltd ft Carrall
Dafoe A laborer Canadian Northwest Steel Co Ltd Front E
Dafoe G mach oper Canadian Northwest Steel Co Ltd Front E
Dafoe V M motor boat builder and gas engine mach 1100 Powell
Dagan P E emp Rat Portage Lbr Co Ltd 1816 Granville
Dagg F helper boiler dept Van Eng Wks Ltd 599 Sixth W
Dagger Annie steno Canada Life Assurance Co 60, 640 Hastings W
Daggh H waiter Vancouver Hotel 800 Georgia W
Dagnall garage David Spencer Ltd
Dahl J E mach app Vulcan Iron Wks Ltd Granville Island
Daharlin Rooms Gust Daharlin prop 85 Cordova W
Daines Jno clerk PO
Dairon A prop Dairon Apts 2200 Heather
Dairon Apmts A Dairon prop 2200 Heather
Dairon J & Co contractors for tile plaster and cement work and chimneys 644 7th W
Dairy Machinery Co Ltd C L Merritt mgr mfrs agents and dealers in dairy mach & supp 1128 Homer
Daisley C hoseman Fire Dept
Daisy Confectionery Mary Hong prop 230 Hastings E
Dalby Maxwell & Smith phys 709 Dunsmuir
Dalby Ken B drugs 1003 Robson
Dalby R V of Dalby Maxwell & Smith physicians 709 Dunsmuir
Dalby Wm boomman Robertson & Hackett Sawmills Ltd 1550 Gran
Dale D salesman H B Co
Dale E eng British Columbia Breweries Ltd 12th and Yew
Dale F shipwright Northern Construction Co Ltd ft Carrall

DALE & CO., LTD.
Montreal, Toronto, Halifax, Winnipeg, Vancouver. Marine and Fire Underwriters. B. G. D. Phillips, Branch Manager. 108, 744 Hastings W., Pacific Bldg. (See Advt.)

Dales Herbert O mess Bank of Monteal 586 Granville
Daley Florence prop Colonial Confectionery 605 Granville
Dalgell Arthur Geo civil and sanitary engineer 614 Pender W
Dall C N of Dall the Real Lace Co 802 Granville
Dall the Real Lace Co C N Dall hand made laces and ladies' wear 802 Granville
Dall Wm swamper Brackman-Ker Milling Co Ltd Carrall
D'Allaird Mfg Co Ltd Annie Mills mgr ladies' waists 775 Granville
Dallamore Herb candy maker Kelly Confection Co Ltd 1106 Mainland
Dallamore Jas emp Ramsay Bros & Co Ltd 980 Powell
Dallas (Miss) C M clk Registrar's office Court House 800 Georgia W
Dallas D C of Similkameen Valley Grocery Co 1022 Main
Dallas F bursar University of B C 10th and Laurel
Dalley Ethel saleslady The Dall Real Lace Co 802 Granville
Daly Irene oper Vanity Waist & Neckwear Co Ltd 807, 325 Howe
Dalmadge A E foreman pattern dept Van Eng Wks Ltd 599 6th W
Dalmadge Garrett G salsmn Brackman-Ker Milling Co Ltd Carrall
Dalsted Freda saleslady Mission Confectionery Co Ltd 722 Gran
Dalton architect Dalton & Eveleigh 615 Hastings W
Dalton B constable City Police 236 Cordova E
Dalton B clk Dept of Lands Court House 800 Georgia W
Dalton Miss E E instructor Soldiers' Civil Re-establishment 402 Pen W
Dalton W sec-treas Mainland Transfer Co Ltd 94 Pender W
Dalton (W T) & Eveleigh (S M) architects 76, 615 Hastings W
Dalton Hugh sec Canadian Mfrs Assn 705, 402 Pender W
Dalton Margaret M steno Pacific SS Co 603 Hastings W
Dalton Morehouse clk E E Rand & Fowler Ltd 414, 543 Granville
Dalton Winnie steno R G Dun & Co 908, 510 Hastings W
Daly F H trav pass agt pass dept CPR depot
Daly Frank T prop Gawne & Daly 359 Broadway E
Daly & Morin shades and draperies T D Lackie rep 201, 576 Seymour
Daly Robert grocer 4323 Inverness
Dalzell Arthur G civil eng 614, 402 Pender W
Dalzell Miss M E teller Royal Bank of Canada 2247 Granville
Dalzell Retta M steno Dom of Can Guar & Acc Ins Co 38, 640 Hast W
Dominion of Canada Guarantee & Acci Ins Co 38, 640 Hastings W
Dalziel Wm moulder Wallace Fndry Co Ltd Granville Island
Damer John of Damer Lumsden Co 123 Pender W
Damer Lumsden Co Jno Damer and F J Lumsden whlse boots & shoes 123 Pender W
Damman A J vet surg 258 Keefer E
Danby Walter elec Orpheum Theatre 762 Granville
Dancy H price clk Canadian Gen Elec Co 1063 Pender W
Dancy John knitter Universal Knitting Co Ltd 303 Pender W
Daniel Charles instr installer plant dept B C Tel Co Front and Wylie
Daniel Orville woodworker Imp Casket Co 425 Dufferin W
Daniels A H letter carrier PO
Daniels Chas H mgr GNW Tel Co 516 Hastings W
Daniels Miss D steno BCER 425 Carrall
Daniels David watchman Barrett Co Ltd 10th and Arbutus
Daniels Fred mgr W G Scrim Lumber Co Ltd 101 Dufferin W
Daniels F L watch factory worker Henry Birks & Sons Ltd 710 Gran
Daniels J garage emp BCER
Daniels Jas trombone Orpheum Theatre 762 Granville
Daniels Joseph mining eng Sidney E Junkins Ltd 309 CPR station
Daniels W M salesman phonograph dept The Kent Piano Co Ltd 558 Granville
Dann A E motorman BCER
Dann Samuel icemaker Van Ice & Cold Storage Co Ltd 11 Gore Ave

REVER-COMB MOTOR CO.
Ford Repairs and Accessories
Phone 4919
933 Yates Street
Victoria, B.C.

G. G. HEATHER & CO. Limited
Furriers and Taxidermists
¶ Makers of high-grade made-to-order or ready-to-wear furs of all kinds.
¶ We specialize in remodelling all fur garments.
1029 Granville Street
Vancouver, B. C.

SMITH'S BUTTON WORKS

Mail us your orders for covered buttons, hemstitching, picot edging, pleating, embroidering, etc. We prepay return charges on all work over $1.00.

653 GRANVILLE STREET VANCOUVER, B. C.

Also at Victoria and New Westminster

The Star Printing Co.

W. Charles Stewart, Proprietor

Commercial Printers and Stationers

Loose Leaf Specialists

812 PENDER STREET WEST PHONE SEYMOUR 8608

VANCOUVER, B. C.

John Stevenson Geo. C. Stevenson, Sr.

STEVENSON BROS.

Manufacturers of

QUALITY BREAD

805 17th Ave. West, Cor. Willow St. Phone Fairmont 227

VANCOUVER, B. C.

NETS AND TWINES

J. S. TAIT & CO., LTD.

FLAX, RAMIE AND COTTON

Salmon Double Knot Gill Netting and Salmon Twine, Cotton and Wire Netting, Cotton Seine Twine, Cotton Rope and Herring Nets
Wyandotte Fish Canners' Cleaner and Cleanser

"GREYHOUND BRAND" Anti-Fouling Composition

Phone Seymour 555

144 WATER STREET VANCOUVER, B. C.

Daoust Antoinette saleslady Maison Henri 630 Granville
Daoust J E tailor 2236 Granville
Darby Miss E G ticket clk BCER 425 Carrall
D'Arcy Ruth E steno Woodthorpe Bevan Co 301, 739 Hastings W
Dark J T emp J Hanbury & Co Ltd 4th and Granville
Dark S B clk City Police 236 Cordova E
Darke T A clk Soldiers Civil Re-establishment 402 Pender W
Daskis R chauffeur Columbia Paper Co Ltd 1038 Hamilton
Darling Bros Ltd mfrs freight elevators pumps compressors etc Frank Darling & Co Ltd 1144 Homer
Darling Clarence of Darling & Noble 602, 850 Hastings W
Darling Dean D salesman Belding Paul Corticelli Ltd 531 Granville
Darling Frank pres Frank Darling & Co Ltd 1144 Homer

DARLING, FRANK & CO., LTD.
Percy Lineham, Mgr. Machinery, Machine Shop Supplies, Compressors, Freight Elevators, Pumps, Steam Plant Equipment, Pneumatic Tools, 1144 Homer. (See advt.)

Darling Gordon travelling salesman Fleck Bros 54 Cordova E
Darling Harold of Darling Hobson & Co 924 Hastings W

DARLING, HENRY
Paints, Oils, Varnishes, Marine Surveyor. 28 Powell.

DARLING, HOBSON & CO.
Harold Darling and Clement G. Hobson, Insurance Agents. 924 Hastings W.

Darling J grocer 1802 4th W

DARLING & NOBLE
Clarence Darling and James B. Noble, Barristers and Solicitors. 601-4, 850 Hastings W.

Darling R A conductor BCER
Darling W L credit dept McLennan McFeely & Co Ltd 99 Cordova E
Darnbrough Sidney elec eng 522, 510 Hastings W
Darney Thos emp Ramsay Bros & Co Ltd 980 Powell
Darrach D C asst app customs (American Express) dept 326 Howe
Darragh Geo waiter Orpheum Cafe 762 Granville
Darragh Mrs usher Orpheum Theatre 759 Granville
Darwin Mrs M steno Allen-Stoltze Lumber Co Ltd 901, 207 Hast W
Darwin & Milner Ltd steel mfrs Geo L Schuthe mgr 847 Beatty
Daubner H A draftsman Northern Construction Co Ltd (shipbuilding dept) ft Carrall
Daugherty E C mgr Continental Marble Co Ltd 107 Prior
Daugherty Paul C piano teacher 625 Granville
Daugnauet A emp W G Scrim Lbr Co Ltd 101 Dufferin W
Dauphinee Thos D pres Modern Clothes Co Ltd 624 Main
D'Auria Francisco vocal teacher 1130 Granville
Davenport A L mgr Van Glove Co 223 Carrall
Davenport C bolt maker Van Eng Wks Ltd 599 6th W
Davenport Geo E mng dir Jervis Inlet Lumber Co 336 Pender W
Davenport L clk CPR wharf
Davenport Locomotive Works mfrs locomotives Van Mach Depot Ltd rep 1155 Sixth W
Davenport T J salesman Bogardus-Wickens Ltd 878 Granville
Davenport Miss W social rep Daily Province 142 Hastings W
Davey Alice hand finisher Vancouver Knitting Co Ltd 78 Dufferin E
Davey Bernard C studio director British-American Film Co 215, 850 Hastings W
Davey H Percy men's headwear 3, 311 Hastings W
Davey Harold S acct Jas G Forrester 702, 850 Hastings W
Davey J N mgr B A Paint Co Ltd mgr W J Pendray & Sons Ltd 522 Beatty
Davey S mailer Daily Province 142 Hastings W
Davey Sidney tailor's trimmings wholesale 301, 318 Homer
Davey W trolley BCER
Davey Wm foreman Burke & Wood Ltd 157 Water
Daveys Mrs M clk D Spencer Ltd
David Roland V asst mgr Peerless Steam Laundry Third and Pine
David Wm L mgr Peerless Steam Laundry Third and Pine
David W R & Son accts 553 Gran
Davidson A letter carrier PO
Davidson A clk BCER 425 Carrall
Davidson A comml agt GTP Ry 527 Granville
Davidson A A prop Englesea Lodge 3046 Beach
Davidson A E clerk PO
Davidson Miss A L mgr Prov Govt Women's Emp Bureau 580 Homer
Davidson Alfred clk E Chapman 545 Granville
Davidson Andrew crane man Van Eng Wks Ltd 599 6th W
Davidson Angus foreman moulder Van Eng Wks Ltd 599 6th W
Davidson Chas letter carrier PO
Davidson Chas A watchmaker Robt McDonald 413 Hastings W
Davidson C N prop Irwinton Apts 777 Burrard
Davidson D warehouseman Crawford Storage & Distributing Co Ltd 1206 Homer
Davidson D H trainman CPR
Davidson E S student at law Ladner & Cantelon 511, 470 Granville
Davidson Forbes mgr Copeland-Chatterson Co Ltd 408, 470 Gran
Davidson Frank cutter Mainland Market 16 Hastings W
Davidson F M clk PO
Davidson G emp BCER
Davidson J carpenter Union Steamship Co of B C Ltd Union wharf ft Carrall
Davidson James driver American Railway Express Co 318 Granville
Davidson J B asst acct Standard Bank of Canada 504 Hastings W
Davidson J A barber 611 Richards
Davidson James G By-products eng 334 Seymour
Davidson Jno clk Simson Balkwill & Co Ltd 101 Powell
Davidson John F dir Prov Botanical Survey Office 10th and Laurel
Davidson Jno L pres Pacific Construction Co Ltd 1414, 510 Hastings W
Davidson J R circulating library 959 Robson
Davidson Miss M waitress D Spencer Ltd
Davidson Miss M waitress H B Co

Western Specialty Limited
STATIONERS and PRINTERS
Manufacturers of
LOOSE-LEAF SYSTEMS
EVERYTHING for the OFFICE
Western Specialty Limited
572 Granville Street
Vancouver, B. C.

A. H. TIMMS

SHOW AND COMMERCIAL PRINTING, RULING, BOOKBINDING, ETC.

The Largest Book and Job Office in the West

Phones Fairmont 205, 1372

126-128-130 Fourteenth Ave. East VANCOUVER, B. C.

Phone Fairmont 597

TURNER'S DAIRY, LIMITED

Wholesale and Retail

High-Grade Pasteurized Milk and Cream

Turner's "Select" Butter Buttermilk

Corner 17th Ave. and Ontario St. VANCOUVER, B. C.

Manufacturers' Agents in Foreign and Domestic Markets

Cable Address: "Triangle"

Telephone: Seymour 2616

Code: Western Union A. B. C. 5th Edition

HEAD OFFICE: Standard Bank Building - - VANCOUVER, B. C.

MRS. T. UYEDA

DRY GOODS

Ladies' and Children's Wear

Ladies' and Children's Dresses made on Short Notice in the very Latest Styles

236 Main Street Vancouver, B. C.

Davidson M mgr rental and insurance depts A E Austin & Co 328 Granville
Davidson Mary mattress dpt Alaska B C Bedding Co Ltd 2034 11th W
Davidson Miss M E chief oper B C Tel Co 776 Seymour
Davidson R bartender Hotel Vancouver Granville and Georgia
Davidson Robt mailing clk Simson Balkwill & Co Ltd 101 Powell
Davidson Rod letter carrier PO
Davidson S motorman BCER
Davidson Sydney C asst shipper Vancouver Knitting Co Ltd 78 Dufferin E
Davidson W em BCER 13th Ave
Davidson Wm shoe repairer 2222 4th W
Davidson W B Davidson & Wright 3, 739 Hastings W
Davidson W E vice-pres Smith Davidson & Wright Ltd Homer and Davie
Davidson W E laborer CPR
Davison Wm G gen supt Van Eng Wks Ltd 519 6th W
Davidson W J shipper Gibson's Ltd 101 Water
Davidson W R conductor BCER
Davidson W T mach Van Eng Wks Ltd 599 6th W
David Alex vice pres Fraser Valley Milk Producers' Assn 1327, 510 Hastings W
Davie Bakery Mrs J E Roberts prop 1001 Davie
Davie H prop Cordova Hotel 135 Cordova
Davie J driller Vulcan Iron Wks Ltd Granville Island
Davie St Auto Express T Allen 744 Davie
Davie Tille & Christine dressmakers 2608 Granville

DAVIE VULCANIZING CO. G. S. Hockley and W. B. Hockley. Vulcanizing and Tire Repairing. 636 Davie. (See advt.)

Davie Wm S acct McDonald & Perry 633 Smythe
Davies Mrs A waitress H B Co
Davies A G druggist National Drug & Chemical Co Ltd 796 Beatty
Davie B G conductor BCER
Davies C motorman BCER
Davies Construction Co W A Davies mgr 714, 850 Hastings W
Davies C W bicycle repairing 233 Kingsway
Davies D carpenter P Burns & Co Ltd ft Woodland Drive
Davies E mgr David Spencer Ltd
Davis Elsie steno R G Dun & Co 908, 510 Hastings W
Davies Emma nurse Van Gen Hosp 10th and Heather
Davies Eric sec-treas Van Eng Wks Ltd 519 Sixth W
Davies Ernest W salesman J Z Hall & Co Ltd 734 Hastings W
Davies Foster asst elec Electric Supply Co 781 Granville
Davies Frdk prop British Pork Butchers 750 Robson
Davies Frederick B instr installer plant dept B C Tel Co Front & Wylie
Davies H upholsterer H B Co
Davies H E druggist 3641 4th W
Davies Irwin Ltd 510 Hastings W
Davies J stower local frt CPR
Davies J prop Main Hotel 645 Main
Davis Major Angus mine supt Taylor Eng Co Ltd 603, 850 Hast W
Davies Mrs L advt clk H B Co
Davies Nita hand finisher Vancouver Knitting Co Ltd 78 Dufferin E
Davies Paper Box Co Ltd paper box mfrs 1668 Pandora
Davies R W moulder Empire Mfg Co 1201 Sixth W
Davies S mach Schaake Co Ltd Gran Island
Davies Samuel butcher 3350 Comm
Davies S J clk opr dept CPR
Davies T plumber 1943 Comm Dr
Davies T R motorman BCER
Davies (The) Wm Co Ltd meat pkrs F G Evans Co Ltd western agents 140 Water
Davies Wm H salesman Kent Piano Co Ltd 558 Granville
Davis A mgr Cunningham Hardware Co 1012 Granville
Davis A sub foreman Northern Construction Co Ltd ft Carrall
Davis, Ada candy jacker Kelly Confection Co Ltd 1106 Mainland
Davis Annie sorter Crown Broom Works Ltd 304 Front E
Davis A A Capt clk Dept of Collections Prov Court House
Davis A B typist H B Co
Davis A E stockkeeper Owl Drug Co Ltd Main & Hastings
Davis A J foreman CPR shops
Davis Bournouville & Co mfrs oxyaceytlene welding and cutlery equipment Frank Darling & Co Ltd 1144 Homer
Davis C porter S D & P car CPR ft Drake
Davis C job composing room The Sun 137 Pender W
Davis Chas boilermaker Vulcan Iron Works Ltd Granville Island
Davis Chas second-hand dealer 3754 Commercial
Davis Chas B auto driver Van Auto & Taxi Service 722 Hastings W
Davis C C & Co confectionery 2174 4th W
Davis Clifford of Porter's Cleaning & Dyeing Works 610 Davie
Davis C H Sellers & Davis 344 Abb
Davis D clk local frt CPR
Davis D bottler Cross & Co 38 Lansdowne E
Davis Dorothy J steno Mutual Life of Canada 801, 402 Pender W
Davis D Roy clk Imperial Oil Ltd 234 Smythe
Davis E shipwright Northern Construction Co Ltd ft Carrall
Davis Edward Pease KC of Davis Marshall Macneill & Pugh 601, 626 Pender W
Davis Fredk jewellery factory wrkr Henry Birks & Sons Ltd 710 Gran
Davis G cauker Northern Construction Co Ltd ft Carrall
Davis G fur dept Restmore Manufacturing Co Ltd Parker & Glen
Davis G conductor BCER
Davis Geo barn man Shelly Bros Ltd 60 Lansdowne W
Davis G emp BCER
Davis G E shipwright Northern Construction Co Ltd ft Carrall
Davis Gertrude oper B C Tel Co 776 Seymour
Davis H clk Woodward Dept Stores Ltd 101 Hastings W
Davis H H glasier J Hanbury & Co Ltd 4th and Granville
Davis H H prop Marion Apmts 1568 12th W
Davis Harry prop Metropole Hotel 321 Abbott
Davis Hartney & Co Ltd engineers R F Mather rep 810, 626 Pender W

J. Hanbury & Co. Ltd.
Lumber
Finish
Sash, Doors
Mill Work
Wood and Coal
4th & Granville
VANCOUVER

MOORE LIGHT
Lighting Systems for all Purposes
Six Times the Light
One-Third the Cost
R.M. Moore & Co. Ltd.
Vancouver, B.C.

VANCOUVER ACADEMY

P. J. Bain, Principal

Tuition for all examinations — University, Law, Royal Military College, Royal Navy, etc.

DAY AND EVENING CLASSES

Seymour 1740

Crown Bldg., 615 Pender St. West Vancouver, B. C.

P. O. Box 1105 **Phone Seymour 858**

ONCE TRIED ALWAYS USED

VANCOUVER CREDIT SERVICE

Members of the Co-operative Bureau of the American Collection Service

Collections and Adjustments Everywhere

QUICK ACTION PROMPT REMITTANCE INTELLIGENT SERVICE

ASK FOR RATE CARD

615 VANCOUVER BLOCK

LEGAL DEPARTMENT VANCOUVER, B. C.

Vancouver Machinery Depot, Limited

Boilers, Stationary Engines, Logging Engines and Supplies, Steam Shovels, Locomotives, etc., carried in stock.

We operate up-to-date machine shop. Electric travelling crane for unloading or loading heavy machinery on cars or scows.

Office and Works:

1155 SIXTH AVENUE WEST VANCOUVER, B. C.

Plant: Eburne, Phone 13 Vancouver Office: Phone Sey. 3864

Vancouver Rolling Mills Co.

Limited

U. Perrins, President and General Manager

103 Carter Cotton Building, 198 Hastings St. W., Vancouver, B.C.

Davis J watchman False Creek Lbr Co Ltd Oak and Sixth
Davis John switchboardman Plant Dept B C Tel Co Front & Wylie
Davis J C salesman H B Co
Davis J C repairman CPR station
Davis Kathleen pupil nurse Van Gen Hospital 10th and Heather
Davis Lillian office asst Consolidated Optical Co Ltd 234 Cord W
Davis Logging & Trading Co Ltd G G Davis mgr 334 Granville
Davis Lawson Armour & McLorg
DAVIS, MARSHALL, MACNEILL & PUGH
Edward Pease Davis, K.C., David Gordon Marshall, K.C., Chester Benjamin Macneill, K. C., James Hill Lawson, John Silas Wynn Pugh, Ghent Davis, Barristers and Solicitors, Etc. 601, 626 Pender W
Davis Miss editorial dept The Daily World 445 Hastings W
Davis Miss P clk Ellis & Brown 403 470 Granville
Davis Mrs R second-hand dealer 607 Main
Davis Miriam clk chocolate shop 435 Granville
Davis R Barron Hotel Cigar Stand 1006 Granville
Davis Roland P baker Mission Confectionery Co Ltd 722 Granville
Davis R S mgr United Paper Products Co Ltd 1150 Hamilton
Davis S chauffeur Wood Vallance & Leggat Ltd 573 Carrall
Davis Sydney pupil nurse Van Gen Hospital 10th and Heather
Davis S D meat market 3350 Comm
Davis S G asst ledger keeper H B Co
Davis S G salesman Singer Sewing Machine Co 615 Granville
Davis Thos salesman Dominion Rubber System (Pacific) Limited 337 Water
Davis W emp BCER Prior
Davis W O salesman H B Co
Davison Alvin M Royal Transfer Co 314 Granville
Davison Andrew cabinet maker D C Timewell 1223 Granville
Davison C helper Northern Construction Co Ltd ft Carrall
Davison Miss C W salswmn H B Co
Davison Miss E steno Reynolds Co Ltd 740 Hastings W
Davison E C mgr Royal Transfer Co 314 Granville
Davison F L asst supt CPOS Ltd CPR Depot
Davison Harry H customs clk Oscar Brown & Co Ltd 175 Water
Davison Hubert R of Royal Transfer Co 314 Granville
Davison J R chemist 402 Pender W
Davison J emp BCER Prior
Davison J Reginald indus comm 402 Pender W
Davison Mrs oper B C Tel Co 776 Seymour
Davison M H saleswmn H B Co
Davison R L dentist Main and 8th
Davison W H elec wrkr CPR shops
Davison Fredk J civil eng SCR 402 Pender W
Davy Mrs B admitting officer Van Gen Hosp 10th and Heather
Davy C V B clerk local frt CPR
Davy E mgr Beaver Grocery 2401 Granville
Davys Miss M R steno J Coughlan & Sons 195 Front
Daw Ernest stock clk Ames Holden McCready Ltd 125 Pender
Daw H W bookkpr Terminal City Taxi Co Ltd 725 Georgia W
Dawding Chas W acct Borden Milk Co Ltd 365 Cordova W
Dawe J W travelling salesman Wood Vallance & Leggat Ltd 573 Carrall
Dawe R A jewellery dept Henry Birks & Sons Ltd 710 Granville
Dawn E A billing clerk Great Northern Ry dock No 1 ft Campbell
Dawns W A salesman Remington Typewriter Co Ltd 818 Pender W
Dawson Chas auctioneer and furniture dealer 635 and 652 Seymour
Dawson C S clk Royal Bank 400 Hast W
Dawson Miss D mail order David Spencer Ltd
Dawson Miss E emp bindery Clark & Stuart Co Ltd 320 Seymour
Dawson Miss F steno Ross & Howard Iron Works Ltd ft Woodland Drive
Dawson Fredk mgr Monarch Art Store Ltd 271 Dufferin E
Dawson Geo supvr of B C International Correspondence Schools 1, 18 Hastings W
Dawson Gladys S clk Gordon Drysdale Ltd 515 Granville
Dawson Miss H saleswoman H B Co
Dawson Miss J clk D Spencer Ltd
Dawson J watch factory worker Henry Birks & Sons Ltd 710 Gran
Dawson J A analyst laboratories dept Trade & Commerce 326 Howe
Dawson J T dry goods groceries 898 Georgia E
Dawson J T clk Simson Balkwill & Co Ltd 101 Powell
Dawson M waitress H B Co
Dawson O foreman furniture dept Restmore Manufacturing Co Ltd Parker & Glen
Dawson Robt A B C supervisor Shaw Corresp School of Toronto 1330, 510 Hastings W
Dawson R J mgr Kitsilano Theatre 2114 4th W
Dawson T laborer CPR coach yard
Dawson W E prop Travellers Hotel 320 Abbott
Dawson W E salesman BCER 425 Carrall
Dawson Wm transfer shipping David Spencer Ltd
Dawzy J N shipwright Northern Construction Co Ltd ft Carrall
Day Cecil clk supt's dept Canadian Bank of Commerce 698 Hast W
Day's Curtain Cleaning Works 1035 Pender W
Day David machinist Vancouver Shipyard Ltd 1877 Georgia W
Day E clk Bank of Toronto 169 Hastings W
Day Edward clk Bank of Toronto 169 Hastings W
Day E B pres Federal Lumber Co Ltd 1021, 470 Granville
Day E timekeeper BCER 425 Carrall
Day E hoseman fire dept
Day Edward L mgr Chandler & Fisher Ltd 536 Smythe
Day Frank mech Webster Motors Ltd 1396 Granville
Day I F E clk CPR
Day J Chas salesman Sigmore Motor Co Ltd Studebaker dealers 1233 Georgia W
Day Paul secy-treas Federal Lbr Co Ltd 1021, 470 Granville
Day Reginald J O cashier Dominion Rubber System (Pacific) Limited 337 Water
Day Steve emp Rat Portage Lumber Co Ltd 1816 Granville

SUCCESS
Business College
Limited
Business
Shorthand
Typewriting
Clerical
Secretarial
Combined
Beginners
and Higher
Accountancy
Courses
Main & 10th
Vancouver, B.C.

Weir Machinery Co., Limited

Sawmill, woodworking, mining and machine tools, steam and gasoline engines, steam boilers, hoists, compressors, pumps in good working condition, overhauled by expert mechanics. Let us have your inquiries. We can save you money.

Telephones Seymour 7442-7443

1396 Richards Street VANCOUVER, B. C.

Established 1870

Paper Mills—Lachute, P.Q. Pulp Mills—St. Jerome, P.Q. Head Office—Montreal, P.Q.
Branch Warehouses—Winnipeg, Man., and Vancouver, B.C.

J. C. WILSON LIMITED

PAPER MAKERS

Manufacturers and Printers of

PAPER BAGS, WRAPPING PAPERS, TOILET PAPERS, STATIONERY AND FOLDING PAPER BOXES

1068 HOMER STREET VANCOUVER, B. C.

WRAY & McKEE LTD.

Men's Tailored Clothing and Furnishings

"Quality and Service That Will Please You"

Special Attention to Mail Orders

52 HASTINGS ST. WEST VANCOUVER, B. C.

TELEPHONES:
Store, Seymour 2288; Dressmaking Dept., Seymour 1310

THE YAMATO

Direct Importers of

JAPANESE SILK AND FANCY GOODS

460 GRANVILLE STREET VANCOUVER, B. C.

Day W H Lumber Co Ltd W H Day mng dir W H Brett sec C M Rohme sales mgr 512, 510 Hast W
Day Wm H mng dir W H Day Lbr Co Ltd 512, 510 Hastings W
Daykin A N, M C of Daykin & Burnett 470 Granville
Daykin A K engineer Barrett Co Ltd 10th and Arbutus
Daykin & Burnett A N Daykin M C and E A Burnett barristers 470 Granville
Deacon Anna forelady J W Campbell 151 Hastings W
Deacon C H driver Fraser Valley Dairies Ltd 405 8th W
Deacon Ernest J of Deacon & Latta 514, 850 Hastings W
Deacon John H constable City Police 236 Cordova E
Deacon & Latta barristers and solicitors 514, 850 Hastings W
Deacon W H trav pass agent CPR Depot
Deacon William S barrister 309, 602 Hastings W
Deagle G mach CPR shops
Deagle Herbert J supt F M Singer Co 305, 198 Hastings W
Deagle W conductor BCER
Dean C A apartments 1810 Cedar
Dean Chas W trucker CPR stores ft Drake

DEAN, E. W. & SON
E. W. Dean, Mgr. Mfrs. Agents and Commission Merchants, 324 Seymour.

Dean E W mgr E W Dean & Son 324 Seymour
Dean Frederick dry goods 1375 Kingsway
Dean Fredk H acct Peers & Anderson ft Victoria Drive
Dean Geo D shipper Famous Players Film Service Ltd 407, 751 Gran
Dean H clk PO
Dean John W engineer Peerless Steam Laundry Third and Pine
Dean S E of E W Dean & Son 324 Seymour
Dean Wm of Main Transfer Co 1012 Main
Deane C engineer City Police 236 Cordova E
Deane Evans B real estate 533 Pender W
Deane G engineer fire dept
Deane G H asst dir and vocational Soldiers' Civil Re-establishment 402 Pender W
Deane Jas janitor University of B C 10th and Laurel
Deane Louise steno Manitoba Bridge ..& Iron Works Ltd 906, 736 Gran
Deane Thos of Morrow & Deane 2200 7th W
Deare P porter SD & P car CPR ft Drake
Dearing Geo acting secy People's Prohibition Assn of B C 701, 407 Granville
Dearing W M clerk BCER 425 Carral
Dearsley H T gen foreman Canadian Fishing Co Ltd Gore Ave wharf
Deas Thos foreman woodwrkng dept Tupper & Steele Ltd 1669 3rd W
DeBanon E P D foreman steel fabricator J Coughlan & Sons 195 Fnt
DeBeck Edwin K (B A) of Dickie & DeBeck 19, 163 Hastings W
DeBeck Miss V clerk Royal Bank 400 Hastings W
De Bou E L coffee roaster Wm Braid & Co 1086 Homer
DeBou J ice man Fraser Valley Dairy 1170 Hornby
Debrisay Paul gunsmiths asst Tisdalls Ltd 618 Hastings W
Decau Wm waiter Orpheum Cafe 762 Granville
Decker J bottler B C Breweries Ltd 12th and Yew
Deckert Hedwige steno Lennie Clark Hooper & O'Neill 901, 736 Granville
Deckman David C of Blair & Deckman 606, 525 Seymour
De Claire Madame violet ray specialist 62, 445 Granville
Decow Miss G clerk CPR Telegraph 428 Hastings W
Decow W A all-night chief oper CPR Telegraph 428 Hastings W
Deeks Gravel & Rock Co Ltd John F Deeks pres H S Armstrong sec 712, 744 Hastings W
Deeks John F pres Deeks Gravel & Rock Co Ltd 712, 744 Hast W
Deeley Frank salesman Dominion Rubber System (Pacific) Limited 337 Water

DEELEY, FRED
Bicycles, Motorcycles Accessories, Locks, Keys and Repairs. 418 Hastings W. (See advt.)

Deeley Fred acct Inland Rev Exam Dept 712 Pender W
Deem Edward clk Thomas & McBain 655 Granville
Deep Cove Logging Co F S Buck pres J C McCrath sec and treas loggers 525, 744 Hastings W
Deep Sea Fishermen's Union of the Pacific Russell Kearley business agent 437 Gore
Deffett Miss E phone oper Soldiers Civil Re-establishment 402 Pen W
Deffett Wallace draughtsman Bernard C Palmer 850 Hastings W
Defiance Packing Co Ltd (In liquidation) 209, 602 Hastings W
Defiance Wharfs Ltd Heatley Ave Wharf
DeGendron F mach oper Robertson & Hackett Sawmills Ltd 1550 Gran
De Graves J H Capt Fire Dept
Degree F D cleaner CPR station
DeGrouchy A S supt eng Union Steamship Co of B C Ltd Union Wharf ft of Carrall
Degusseme Miss M head waitress Vancouver Hotel 800 Georgia W
Deighton E J warehouseman Kelly Douglas & Co Ltd 367 Water
Deildal J V oper CPR Telegraphs 428 Hastings W
De Lalle Mike clipper Opsal Steel Co Dufferin & Quebec
De la Mare M bookkpr Frank Darling & Co Ltd 1144 Homer
De La Mare E asst insp gas & elec dept Dom Govt 716 Pender W
Delameter F W acct Service Lumber Co 115, 714 Hastings W
De Lamier J mach Simons Canada Saw Co 554 Beatty
Delany Margaret steno Board of Pension Commissioners 201, 470 Granville
Delaney & Petit Limited Stanley H Small agt 608, 318 Homer
Delany J clk BCER 425 Carrall
DeLate Wm of Columbia Taxi Service 401 Columbia

DE LAVAL COMPANY, LTD. (THE)
J. Grandy, Mgr. Mnfrs. of Creamery, Cheese, Factory and Dairy Machinery, Gas Engines, Ensilage Cutters and De Laval Milking Machines. 1168 Homer. (See advt.)

Delbert Wagner teamster Crane Ltd 540 Beatty

Vancouver Drug Co. Limited
ORIGINAL CUT-RATE DRUGGISTS
MAIL ORDERS A SPECIALTY
6 Stores
Main Store: 405 Hastings St. West Vancouver, B. C.

K. K. GARAGE
Auto Garage Accessories Repairs
Gas and Battery Charging Stations
Acetylene Welding Vulcanizing Blacksmithing
AUTOS FOR HIRE
Chevrolet and Dodge Cars
ABBOTSFORD

CROSBY
and
BISSELL
Stationers
PRINTERS

Office
Supplies

Sey. 261

306 Tower Bldg.
Vancouver, B. C.

BATISTE
COSTUME CO.
"From Maker to Wearer"

Victory Suits
Made in Heavy
Khaki Drill
$15.00
Mail orders
shipped anywhere.
Mercantile Bldg.
318 Homer St.
VANCOUVER

DELCO-LIGHT PRODUCTS
W. H. Hazlitt & Co., Ltd. Distributors. 915 Georgia W.

Deleware Underwriters of Philadelphia gen agts Leslie H Wright & Co Ltd 301, 626 Pender W
Delia Joseph barber 321 Abbott
Dellamore J carpenter Union Steamship Co of B C Ltd Union wharf ft Carrall
De Long A Z pres and mgr dir Terminal Agency Ltd 805, 837 Hastings W
DeLong J B school insp Prov Govt Court House 800 Georgia W
De Long Sam clipper foundry dept Vancouver Engineering Works Ltd 599 6th W
Delmonico Cafe E Switzer prop 704 Robson
Delmonico Taxi & Messenger Service 706 Robson
Delmonico Taxi & Messenger Service 718 Robson
Deloitte Plender Griffiths & Co accountants 525 Seymour
De Long Arch R agt Dayton Computing Scales 110 Water
Delta Apartments Waghorn Gwynn & Co agts 1943 4th W
Delves Edith oper J W Campbell 151 Hastings W
De Merrell L C mgr Martin-Senour Co Ltd 1505 Powell
Demmery Dorothy oper B C Tel Co 776 Seymour
Demolus James prop Vancouver Tailors and Cleaners 240 1-2 Hastings E
Demont Ira boiler maker Van Eng Works Ltd 599 6th W
Demore H accessory and repair stock-room Canadian Fairbanks-Morse Co Ltd Robson and Beatty
Demostne (N) & Pappas (Nick) fruits confec and cigars 1801 Main
Demostne of Demostne & Pappas 1801 Main
DeMoulin Wm Ltd outdoor advertising 203, 509 Richards

DEMPSEY-EWART, LIMITED
J. M. Dempsey, Pres.; A. A. Ewart, Sec.-Treas. Logging Operators. 610, 744 Hastings W.

Dempsey G emp J Leckie Co Ltd 220 Cambie
Dempsey Logging Co Ltd J M Dempsey pres A A Ewart sec treas 610, 744 Hastings W
Dempsey Mabel nurse Dr Glendon Moody 193 Hastings E
Dempster F R painter Van Hotel 800 Georgia W
Dempster R J city buyer Simson Balkwill & Co Ltd 101 Powell
Dempster Wm moulders' app Wallace Foundry Co Ltd Granville Isl
Den Grocery Co Theo Shrewsbury prop 1783 Davie
Denby Arthur P acct Beaver Cove Lumber & Pulp Co Ltd 806, 626 Pender W
Dence W L ins Dominion Immigration Office CPR wharf ft Burrard
Denchel Wm trimmer Van Lbr Co Ltd 2005 Cambie Ltd
Denham Miss G H oper B C Tel Co 776 Seymour
Dening F detective City Police 236 Cordova E
Dennis Olive millinery J W Taylor & Co 417 Hastings W
Denison A E prop Simpson & Denison 818 Robson
Denison Paul mgr Artona Studio 338 Robson
Denkman E F emp Kelly Douglas & Co Ltd 367 Water
Dennehy Chas asst agent Pacific SS Co 603 Hastings W
Denman C Miss gen office David Spencer Ltd
Denman Confectionery & Cigars F E Marison prop 986 Denman
Denman Court London & B N A Co Ltd agts 980 Denman
Denman Dye Works Daniel A Campbell prop pressing and repairing 1785 Robson
Denman Tennis Assn 940 Denman
Denman W F clk foreign frt CPR
Denness G J mgr rental dept Royal Financial Corporation Ltd 703, 470 Granville
Denning E C elec Orr Bros Ltd 1210 Granville
Dennis — city driver D Spencer Ltd
Dennis Joan clk Electric Supply & Contracting Co Ltd 781 Granville
Dennis Miss M waitress H B Co
Dennis Rene clk Dominion Govt Telegraph office 701 Hastings W
Dennis Ruskin mech McLaughlin Carriage Co Ltd 1219 Georgia W
Dennis G melting house foreman B C Sugar Refining Co Ltd 1028 Powell
Dennison Frank usher Rex Theatre 25 Hastings W
Dennison J emp False Creek Lbr Co Ltd Oak and Sixth
Dennison Miss clk D Spencer Ltd
Dennison W E steno W H Hazlitt & Co Ltd 915 Georgia W
Dennistoun Alfred H of Dennistoun Bros & Co 306, 119 Pender W
Dennistoun Bros & Co merchandise brokers 306, 119 Pender W
Dennistoun James H of Dennistoun Bros & Co 306, 119 Pender W
Dennistoun James H of Dennistoun Bros & Co 306, 119 Pender W
Denny-Renton Clay & Coal Co mfrs of firebrick fire-clay paving and pressed brick sewer pipe etc Evans Coleman & Evans Ltd agts foot Columbia
Denoon J clk David Spencer Ltd
Denoon J poultry breeding 2856 23rd E
Denovan J draughtsman Canadian Northwest Steel Co Ltd Front E
Dent Fredk F Atlantic Pacific Lbr Co 715, 744 Hastings W
Denton Ivan clk Royal Bank 400 Hastings
Denyer F emp BCER
Dept of Agriculture Coast Markets Commissioner 307 602 Hastings W
Dept of Soldiers' Civil Re-establishment (see under Dom Govt)
Depenbrock H emp BCER
De Pencier A U MA DD OBE Rt Rev Bishop of New Westminster 227, 119 Pender W
De Pencier J T acct Allen-Stoltze Lumber Co Ltd 901, 207 Hast W
Depford W motorman BCER
Derat George laborer Imperial Oil Limited 234 Smythe
Derby G C purchasing agent Soldiers' Civil Re-establishment 402 Pender W
Derby John mech Singer Sewing Machine Co 615 Granville
Derby Mrs M dressmaker 520 Homer
Derby T J watchman Northern Construction Co Ltd ft Carrall
Derrick E casing dept P Burns & Co Ltd ft Woodland Drive
Derrick Howard C mgr contract dept Muir Electric Co 414 Hast W

Dery A piling foreman Rat Portage Lumber Co Ltd 1816 Granville
Dery M emp Rat Portage Lumber Co Ltd 1816 Granville
De Sandes Joseph saw filer 561 Richards
Dervin D frt carp CPR coach yard
Deryck J laborer P Burns & Co Ltd ft Woodland Drive
Des Brisay A & Co Ltd Albert Des Brisay mgr whol grocers teas coffees tobacco and cigars 116 Water
Des Brisay Albert mgr A Des Brisay & Co Ltd 116 Water
Des Brisay A C with Bourne & McDonald 722, 470 Granville
Des Brisay Doreen steno Merchants Bank of Canada 500 Granville
Des Brisay Jobbing Co Sol Des Brisay 514 Broadway W
Des Brisay M & Co salmon canners canneries Wales Island and Fraser River 609, 402 Pender W
Des Brisay M pres Young Men's Christian Association 590 Cambie
Des Brisay M student at law Bourne & McDonald 722, 470 Granville
Des Brisay Sol of Des Brisay Trading Co 514 Broadway W
Deshaw Martin J office mgr R G Bedlington & Co 345 Water
Desmond Miss W steno Soldiers' Civil Re-establishment 402 Pen W
De Sherbinin A G exporter and importer 614, 402 Pender W
Desmond Mrs K deliv asst H B Co
Desmond Kathleen C steno Helliwell MacLachlan & Co 708, 525 Seymour
Desrochers Amedee cigars tobaccos 861 Granville
Desrosiers W J shipper Goodyear Tire & Rubber Co of Canada 1004 Homer
Dester Miss E steno Soldiers' Civil Re-establishment 402 Pender W
Detant C waiter Vancouver Hotel 800 Georgia W
Devane Maurice L clk P O inspector's office 701 Hastings W
De Vaz A N confectionery and real estate 220 Broadway W
De Vaz Mrs maid Creche 530 Cambie
Devereaux Geo E asst acct Union Bank of Canada 450 Hastings W
Devereaux Wm D salsmn R N Johnston 743 Pender W
Devereaux Dan moulder's app Wallace Foundry Co Ltd Gran Island
Devereux Maude acct Horne Taylor & Co 406, 739 Hastings W
Devey John H civil engineer 408, 198 Hastings W
Devills Canning Co reg office 201, 739 Hastings W
Devine E conductor BCER
Devine Jas janitor University of B C 10th and Laurel
Devine F W messenger Royal Bank 400 Hastings W
Devine H T Co Ltd H T Devine pres real estate financial and insurance agents 103 525 Seymour
Devine Harry B mgr Anglo-Canadian Warehouse Co 837 Beatty
Devine H T pres H T Devine Co Ltd 103, 525 Seymour
Devine J branch supt P Burns & Co Ltd ft Woodland drive
Devine J R ins H T Devine Co 103, 525 Seymour
Devlin C J acct Coast Lumber & Fuel Co Ltd 4905 Ontario
Devlin Mrs C emp J Leckie Co Ltd 220 Cambie
Devlin E city salesman Swift-Canadian Co Ltd 73 Water
Devlin E lino opr Daily Province 142 Hastings W
Devlin E E Business Service Ltd 907, 837 Hastings W
Devlin Garnet driver T F McDowell 938 Granville
Devlin J prop Fairview Harness Shop 2236 Granville
Devlin W J foreman CPR wharf
Devos L washer B C Breweries Ltd 12th and Yew
Devos L apartments 1738 4th W
Devoy Alexander solderer Imperial Oil Ltd 234 Smythe
Dew J emp BCER 13th Ave
Dew J W conductor BCER
Dewar A M acct Smith Davidson & Wright Ltd Homer & Davie
Dewar D shipwright Northern Construction Co Ltd foot Carrall
Dewar Daisy pupil nurse Van Gen Hosp 10th and Heather
Dewar Helen steno Wm Townsley 409, 739 Hastings W
Dewar J A Ltd J A Dewar pres sand and gravel False Creek Dewars wharf foot Smythe
Dewar J F travel slsmn Canadian General Fire Extinguisher Co Ltd 1158 Hamilton
Dewar J S prop Grandview Dairy 1170 Semlin
Dewar R T 2nd-hand goods Victoria and 55th
De Wees Ola opr G N W Telg Co 516 Hastings W
Dewees W P gen mgr First National Exhibitors Exchange Ltd 1318, 510 Hastings W
De Wet T Oloff Cdr (Royal Navy) of Naval Transport office 812, 510 Hastings W
De Wetter Gus pickle dept P Burns & Co Ltd foot Woodland
Dewhirst W checker baggage dept CPR depot
Dewhurst E Y clerk local frght CPR
Dewick A T coach carp CPR shops
De Wolf H E asst sales mgr W H Malkin Co Ltd 57 Water
De Wolf Tempest articled student Price Waterhouse & Co 404, 602 Hastings W
De Wolf T Edward acct Northern B C Fisheries Ltd 739 Hastings W
De Wolfe Miss E supervisor Methodist Japanese kindergarten 500 Powell
De Wolfe F customs clerk W H Malkin Co Ltd 57 Water
De Wolf-Smith Constance pupil nurse Van Gen Hosp 10th and Heather
Dexter Newton R real estate 510 Richards
Dey Mrs E steno Canada Cycle & Motor Co Ltd 825 Pender W
Deyos A grocery orders D Spencer
Dial W H prop Lyric Rooms 635 Granville
Diamond D machinist specialist Vulcan Iron Works Ltd Granville Island
Diamond J W hoseman fire dept
Diamond Laundry Loy Kee prop 217 Georgia E
Dibb Miss R V art dept Henry Birks & Sons Ltd 710 Granville
Dick David branch mgr Vancouver Drug Co Ltd 404 Main
Dick Miss F M grocery packer H B Co

Hayward & Dods
Limited
Plumbers and Steamfitters
PHONES
1854
3908L
3910R
927 Fort Street
Victoria, B.C.

Rogers Farms
Complete list of
FARMS
Farm lands exclusively for the past 10 years.
Farm lands sold, rented or selected for purchaser.
Farm land valuations.
414
Seymour Street
Vancouver, B. C.

DOMINION PHOTO CO.
COMMERCIAL PHOTOGRAPHERS
INTERIORS, EXTERIORS
CATALOGUE WORK
CONSTRUCTION IN PROGRESS
INDUSTRIAL DISPLAYS
618 Granville St.
Vancouver B.C.

FRANK SPENCER
Vernon, B.C.
ORCHARDS
HOMES
OKANAGAN LANDS
The Best Farming in British Columbia
FRANK SPENCER
Vernon, B.C.

Dick Hugh salesman Wm Dick Ltd 33 Hastings E
Dick J foreman J Leckie Co Ltd 220 Cambie
Dick Jas salesman Wm Dick Ltd 33 Hastings E
Dick Jas of Vancouver Woodyard 2005 Cambie
Dick Margaret supervisor B C Tel Co 776 Seymour
Dick R & J Co mfrs balata belting Canadian Fairbanks-Morse Co Ltd distrs Robson and Beatty
Dick Robt asst clockmaker Tod & Manning 574 Granville
Dick T dist insp local frght CPR
Dick T B garage instr dept soldiers re-establishment U of B C 10th and Laurel
Dick Wm mgr Dicks Ltd 33-49 Hastings E
Dick Wm S of Vancouver Woodyard 2005 Cambie S end Con brdg
Dicks Ltd clothiers Wm Dick mgr 33-49 Hastings E
Dickens B F adv writer 628, 510 Hastings W
Dicker Geo mgr International Correspondence School 1, 18 Hast W
Dickerson John W truck driver A Manano Co Ltd 98 Powell
Dickey Miss E M steno Workmens Compensation Board 401, 402 Pender W
Dickey Dr Hugh L physician 502, 718 Granville
Dickey J yardman CPR yards
Dickey J B clerk Dom Exp supts office CPR depot
Dickey N clerk Woodward Dept Stores Ltd 101 Hastings W
Dickie Ernest A of Dickie & De Beck 19, 163 Hastings W
Dickie (Ernest A) & De Beck (Edwin K) barristers and solicitors 19, 163 Hastings W
Dickie F helper Northern Construction Co Ltd foot Carrall
Dickie G A master mechanic BCER 425 Carrall
Dickie G A master mechanic car barns BCER 831 Main
Dickie Geo auto driver Chapmans Motor Cartage Co 82 Water
Dickie J asst machinist Rat Portage Co Ltd 1816 Granville
Dickie J A grocer 660 Hornby
Dickie P boilermaker helper Vulcan Iron Works Ltd Granville Island
Dickie R A cannery foreman Canadian Fishing Co Ltd Gore ave wharf
Dickie Robt sheet metal worker Pacific Sheet Metal Works Ltd Granville Island
Dickie Susie clerk G N W Telg Co 516 Hastings W
Dickins Chas insurance 201, 318 Homer
Dickinson Miss C clerk Wood Vallance & Leggat Ltd 573 Carrall
Dickinson E mill man Northern Construction Co Ltd foot Carrall
Dickinson Miss J display asst H B Co
Dickinson Miss J steno insp of factories Pub Works Dept Court House
Dickinson J clerk Woodward Dept Stores Ltd 101 Hastings W
Dickinson John W foreman Peerless Steam Laundry 3rd and Pine
Dickinson W salesman Shelly Bros 601 10th W
Dickson Adam clerk freight claims dept CPR
Dickson Adam emp South Shore Lumber Co Ltd 1 Front W
Dickson Miss Annie emp chief B C Tel Co 776 Seymour
Dickson D F mgr Hedley Shaw Milling Co Ltd 116, 602 Hastings W
Dickson Dorothy J clerk Bank Montreal 586 Granville
Dickson Miss F office clk H B Co
Dickson Florence steno Kelly Confection Co Ltd 1106 Mainland
Dicksons Importing Tea & Coffee Co R L Phelps prop wholesale and retail importers roasters blenders and packers of teas coffee and cocoa 317 Columbia
Dickson J shed checker local frght CPR
Dickson J A sec St Andrews & Caledonian Soc 620, 744 Hast W
Dickson Mrs M drapery work room D Spencer Ltd
Dickson M C bakery and dry goods 1864 4th W
Dickson M S planer foreman B C Box Co Ltd 295 Dufferin W
Dickson W C foreman Harbor Lumber Co foot Salsbury
Dickson W S mgr Provincial Free Employment Bureau 140 Cordova W
Dickson W S supt Prov Govt Free Labor Bureau 369 Dunsmuir
Didben J conductor BCER
Didham Ernest A acct Yorkshire & Canadian Trust Co Ltd 525 Seymour
Didier Stephen B instrument installer plant dept B C Tel Co Front and Wylie
Diebel H A printer H A Boyd Co 131 Hastings W
Diebole Jos tailor Mrs E Lynch corner Smythe and Howe
Diebolt A W of Brown Garage 634 Howe
Diebolt John of Brown Garage 634 Howe
Diebolt Treno J mgr Brown Garage 634 Howe
Diege H W foot correction specialist 2, 633 Hastings W
Diether Lewis acct L M Diether Coal Co Ltd 1527 Main
Diether Lawrence A bond dept Pemberton & Son 418 Howe
Diether Louis M mgr L M Diether Coal Co Ltd and Fairview Sand & Gravel Co Ltd 1527 Main

DIETHER, L. M. COAL CO., LTD.
L. M. Diether, Mgr. Coal Merchants. 1527 Main.

Dietrich F A of B C Equipment Co Ltd 609, 602 Hastings W
Digby A H clerk post office
Digby C emp J Leckie Co Ltd 220 Cambie
Digby Miss D emp J Leckie Co Ltd 220 Cambie
Digby Dorothy M music teacher 1124 Robson
Digby F emp J Leckie Co Ltd 220 Cambie
Digby John L railroad engineer 1124 Robson
Digby R shipwright Northern Construction Co Ltd foot Carrall
Dignas Anton prop Clarence Hotel 600 Pender W
Digree John mgr West End Filling Station 409 Howe

Die Guistini Co improver fndry dept Vancouver Engineering Works Ltd 599 6th W
Dill J C mgr Adkison & Dill Ltd 707, 325 Howe
Dille & McGuire mfrs of lawn mowers Brown Fraser & Co Ltd B C distributors 1150 Howe
Dillon Florence acct Millar & Coe Ltd 419 Hastings W
Dillias J prop Empire Cafe and Grill 76 Hastings E
Dimmery Jos shoe repairer 6319 Fraser
Dimmick Myrtle opr B C Tel Co 776 Seymour
Dimock Bessie usher Orpheum Theatre 762 Granville k
Dimock Ethel C bkpr McColl Bros Ltd 439 Railway
Dimmock W A R frght clerk Johnson Wharf Co Ltd foot Columbia
Dineen P constable city police 236 Cordova E
Dingle W trustee Burnaby school board Kingsway
Dingle Walter lino opr A H Timms 230 14th E
Dingley E J car sealer local frght CPR
Dingman A R market editor Daily Province 142 Hastings W
Dingwall C mfrs agt cotton and knitted goods 502, 318 Homer
Dingwall Cotts & Co shipping chartering and marine ins agents import export and commission merchants 414, 744 Hastings W
Dngwall J D ticket agent Union SS Co of B C Ltd Union wharf foot Carrall
Dinham E salesman Shelly Bros Ltd 601 10th W
Dinnick A D hardware 1520 Commercial
Dinning Robt D mgr Canadian Credit Mens Trust Assn Ltd 219, 744 Hastings W
Dinsmore A E hoseman fire dept
Dinsmore A R conductor BCER
Dinsmore W H traffic supt BCER 425 Carrall
Dintys Lunch A L Mackay prop 156 Front W
Dinwoodie John R student Killam & Beck 102, 744 Hastings W
Dion Mrs Albert grocery 798 40th E
Di Palma Michael shipper A Magnano Co Ltd 98 Powell
Dipillepo D clipper fndry dept Vancouver Engineering Works Ltd 599 6th W
Dippie Chas R mgr Canadian Film Service Ltd 313, 751 Granville
Disbrey A bed dept Alaska B C Bedding Co Ltd 2034 11th W
Disher C E Co Ltd C E Disher mgr import and export shipping and commission agents wholesale grocery and cannery brokers 515, 739 Hastings W
Disher C E mgr C E Disher Co Ltd 515, 516, 739 Hastings W
Disney W H shipwright Northern Construction Co Ltd foot Carrall

DISSTON, HENRY & SONS, LTD. H. E. Benner Mgr. Saws, Machine Knives and Files. 36 Powell.

Ditmars W C sec-treas Armstrong Morrison & Co Ltd Vancouver Granite Co Ltd Keremeos Land Co Ltd and Keremeos Packing Co Ltd 815, 543 Granville
Divall H boilermaker Vulcan Iron Works Ltd Granville Island
Divall Jos mail order dept Henry Birks & Sons Ltd 710 Granville
Divine Margaret M saleslady More & Wilson Ltd 556 Granville
Dixie Fred J city buyer Albert Kerr Co Ltd Granville Island
Dixie J W of Cowan Martin Dixie & Gurd 827, 470 Granville
Dixie S chief CPR dining car dept foot Drake
Dixon Chas G of Leonard's Cafe 716 Hastings W
Dixon E porter Woodward Dept Stores Ltd 101 Hastings W
Dixon Gordon of Robertson & Hacketts Woodyard 1550 Granville
Dixon H machinist helper Vancouver Machinery Depot Ltd 1155 6th W
Dixon Harry app Vancouver Stove & Heating Co Ltd 2100 11th W
Dixon H L acct Bank Nova Scotia 602 Hastings W
Dixon Howard A railway engineer CNR 2846 Birch
Dixon Jos of Dixon & Murray 1065 Dunsmuir
Dixon L A mgr-dir Dixon Motors Ltd 1291 Granville
Dixon Miss M C steno McLaren & Hughes 1010, 207 Hastings W
Dixon Motors Ltd L A Dixon mng dir garage and Ford dealers 1291 Granville
Dixon & Murray (Jos Dixon and Geo Murray) jobbing carpenters 1065 Dunsmuir
Dixon M F train clerk railway mail service
Dixon R draying and transfer wood and coal 1267 Seymour
Dixon Robt warehouse Brackman-Ker Milling Co Ltd Carrall
Dixon Robt of Robertson & Hackett Woodyard 1550 Granville
Dixon T conductor BCER
Dixon Thos S buyer smallwares and mens furnishings Gault Bros Ltd 361 Water
Dixon Miss V saleslady BCER 425 Carrall
Dixon W H S student Darling & Noble 602, 850 Hastings W
Dixon W T salesman H B Co
Dixon Miss Y K opr B C Tel Co 776 Seymour
Doag G officer customs examining warehouse 326 Howe
Doane A mgr Seven Little Tailors 336 Carrall
Dobbie R W carmans helper CPR shops
Dobbins H letter carrier post office
Dobbs Wm S mgr Ajax Window Cleaning Co 12, 18 Hastings W
Dobie James H barber 434 Robson
Dobman J H conductor BCER
Dobson Fay steno B C Tel Co 776 Seymour
Dobson Geo millwright South Shore Lumber Co Ltd 1 Front W
Dobson Herbert driver Imperial Transfer Co 1050 Hamilton
Dobson Miss I L opr B C Tel Co 776 Seymour
Dobson J J engineer Shelly Bros Ltd 601 10th W
Dobson S carpenter Vancouver Engineering Wrks Ltd 599 6th W
Docherty J motorman BCER
Docherty S motorman BCER
Dockendorf Frances steno Federal Lbr Co Ltd 1021, 470 Granville
Dockendorf Jennie clk Walter M Gow 669 Granville

THE AP QUALITY

The
Acme Press
Limited
PRINTERS and BINDERS
Office Stationery
Loose Leaf Systems
Advertising Booklets
Catalogues, Etc.
753 View Street
Victoria, B.C.

Jackson's
BRAIDING AND EMBROIDERY IS UNEXCELLED
We specialize in all kinds of braiding and embroidery from your own or original designs for
DRESSES, SUITS and NECKWEAR
Buttons covered in any shape or size.
555 Granville St.
Vancouver, B. C.

J. S. ANDERSON & CO.
Limited
Specialists in
OIL LANDS
LOCAL OIL
and
MINING STOCKS
Phone
Seymour 617
543 Pender W.
Vancouver, B. C.

Dockerell J C deputy registrar attorney-generals dept Prov Court House
Dockerill W P barrister and solicitor notary public 302, 198 Hastings W
Doctor Mabel M sec Christian Science war relief room 930, 718 Granville
Dodd A W clerk Dom Exp supts office CPR station
Dodd Frank carpenter Vancouver Shipyard Ltd 1877 Georgia W
Dodd J J letter carrier post office
Dodd R H conductor BCER
Dodd Warwick of Evans & Dodd 124, 744 Hastings W
Dodds M letter carrier post office
Doods Mildred opr B C Tel Co 776 Seymour
Dodds R L motorman BCER
Dodds W composing room The Sun 137 Pender W
Dodge Bros Motor Cars Begg Motor Co Ltd B C distributors 1062-1082 Georgia W
Dodge Lily A finisher Vanity Waist and Neckwear Co Ltd 807, 325 Howe
Dodge Sales & Engineering Co mfrs of steel spit pulleys conveyers and gears Canadian Fairbanks-Morse Co Ltd distributors Robson and Beatty
Dodge Wm plumber McDonald & Perry 633 Smythe
Dodgson H A M sub station opr BCER
Dodgson W timekeeper CPR wharf
Dodman Frank janitor Tupper & Steele Ltd 1669 3rd W
Dodora S trackman BCER
Dodson J of Dodsons Bakery 2450 Main
Dodsons Bakery A W Kolle prop 27 Hastings E
Dodsons Bakery Jos Dodson prop 2450 Main
Dodson Joe baker Dodsons Bakery 27 Hastings E
Dodsons Rooms Peter H Bush prop 25 Hastings E
Dodson Thos H manual training instructor
Dodsworth F warehouse Western Grocers Ltd 97 Water
Dodwell & Co Ltd N Hardie branch mgr shipping agents customs brokers forwarding agents 609, 525 Seymour
Dodwell F V information dept Workmens Compensation Board 401, 402 Pender W
Dolly Varden Hat Shop Mrs Maud Brennan prop 980 Granville
Doherty D M mgr D M Doherty & Co 134 Abbott
Doherty D M & Co D M Doherty mgr mfrs agents 134 Abbott
Doherty J P barber 306 Abbott
Doherty Miss M M clerk dept of lands Court House 800 Georgia W
Doherty Verne machinist Murray & Latta 619 Bidwell
Doig D painter Vancouver Hotel
Doig Jean steno Salvation Army div headquarters 301 Hastings E
Doig W J foremans clerk local frght CPR
Dolan John teamster J Hanbury & Co Ltd 4th and Granville
Dolan Miss M J B saleslady A I Stoddart 2127 Granville
Dolk F of Perry & Dolk 419 Dunsmuir
Doling Harry baker Stevenson Bros 805 17th W
Dalmaga Dr Victor PhD Canada Dept of Mines 509, 744 Hastings W
Dolphin W F traffic insp BCER 425 Carrall
Dolsen G P printer Smith Davidson & Wright Ltd Homer and Davie
Dolsen Le Roy E supt mfg dept Smith Davidson & Wright Ltd Homer and Davie
Dominco G prop Central Barber Shop 436 Main
Dominion Bank R C Paton mgr 207 Hastings W
Dominion Bar H Smith prop cigars tobacco and soft drinks corner Water & Abbott
Dominion Barber Shop E Le Francois prop 967 Granville
Dominion Barber Shop Don Robinson prop 201 Hastings W

DOMINION BLUE PRINT CO.
H. N. Clarke, Prop. 21, 445 Granville. (See Advt.)

DOMINION BRIDGE CO., LTD., OF MONTREAL.
Engineers, Manufacturers and Erectors of Steel Structures, Railway and Highway Bridges, Electric and Hand Power Travelling Cranes, Tank and Plate Work, Forgings, Marine Boilers and Engines. R. F. Mather, Rep. 810, 626 Pender W.

Dominion Building A E Austin & Co agents mgrs office 1413 207 Hastings W
Dominion Cafe P Pappaconstantino prop 738 Main
Dominion of Canada Guarantee & Accident Insurance Co E P Withrow Prov mgr 38, 640 Hastings W
Dominion of Canada Guarantee & Accident Insurance Co Macaulay & Nicolls B C agts 746 Hast W
Dominion Canners of B C Ltd R C Cliff mgr 315 Front E
Dominion Canners Ltd F G Evans Co Ltd agents 140 Water
Dominion Cartridge Co Ltd J Cadham dist mgr Vancouver 913, 718 Granville
Dominion Cigar Store J Sacouman prop cigars tobaccos 963 Granville
Dominion Confectionery P Pappas prop 987 Granville
Dominion Conservatory of Music H J Pollard mgr 963 Granville
Dominion Construction Co Ltd C Bentall mgr contractors and construction eng 203, 509 Richards
Dominion Corset Co A Brignall & Co agts 638 Pender W
Dominion Creosoting Co Ltd W H Harvey pres W W Harvey mgr mfrs of creosoted lumber ties posts poles cross arms paving blocks North Arm Fraser River
Dominion Express Co supt office R Helme supt Jas Paterson chief clk A W Lee route agent 314 CPR station
Dominion Express Co M W Hastie city agt 440 Hastings W
Dominion Fire Insurance Co of Toronto Hobson & Co gen agts 38, 163 Hastings W

DOMINION FISH CO.
B. E. Neville, Mgr. Exporters and Wholesale Dealers in Fresh, Salted and Smoked Fish. Foot Gore.

Dominion Farm Bureau Scotts simplified accounting system for farmers W S Scott mgr 810, 837 Hastings W
Dominion Glass Co of Montreal R I Moore B C rep 707, 510 Hastings W

DOMINION GOVERNMENT

Agriculture Inspector of Stock Cars:
Wm Kininmont 4, 213 Hastings E

Assay Office:
George Middleton mgr 501 Granville

B. C. Hydrometric Survey, 213 Hastings E.:
R G Swan B A Sc chief engineer
C E Webb B A Sc asst chief engineer
M Balls asst engineer
J Craig asst engineer
G K Berstin asst eng

Customs Appraisers Office, 326 Howe:
H Harford act chief appr
Walter H Reid outside appr
J O Lacappelain appr shelf hardware
Alex Brown asst appr dry goods

Customs Examining Warehouse, 326 Howe:
H Hartford chief appraiser
G Fitzgerald G Doig and R R Brown customs officers
Geo H Sweet warehousekeeper

Customs Postal Parcels, 33 Post Office Bldg., 701 Hastings W.:
D G Hattie supt

Dairy and Cold Storage Commissioners, rm 1, 213 Hastings E.:
Robt G L Clark chief insp for B C
T H Bain asst insp

Dredges, Dept. of Public Works, 718 Granville:

Elevator (Canadian Govt.), foot Salsbury:
Jos Bennet supt

Fruit Branch, 213 Hastings:
G L Clark chief insp
T H Bain asst insp

Food Branch, 326 Howe:
G G Arymtage food insp

Fisheries, 801-10, 470 Granville:
Lt-Col F H Cunningham chief insp
Major J A Motherwell asst to chief

Fair Wage Officer, Dept. of Labor, 11, 213 Hastings E.:
D T Bulger

Gas and Electricity Inspection, 716 Pender W.:
James Stott div engineer
G T Scouler insp

Harbor Master and Port Warden's Office, 712 Pender W.:
Capt A H Reed harbor master
Capt T H Worsnop port warden
R P Woodward asst to port warden

Health of Animals, 4, 213 Hastings E.:
W H McKenzie chief

Immigration Dept., foot Burrard:
A L Jolliffe commissioner

Inspector of Weights and Measures, 1, 213 Hastings E.:
Arthur H. Dutton

Inland Revenue Excise Dept., 712 Pender W.:
G A Allan collector
Jas Thorburn deputy collector

Meteorological Office, 701 Hastings W.:
T S H Shearman observer

Mines Dept., B. C. Branch Geological Survey, 509, 744 Hastings W.:
Chas Camsell BSC FRGS FGSA FRSC

Post Office, 701 Hastings W.:
R G McPherson postmaster
F E Harrison asst postmaster

Railway Mail Service, 701 Hasting W.:
J O McLeod supt
J Ballam chief clerk

Public Buildings Supt., 32, 701 Hastings W.:
J C Wright

Public Works Dept., 711, 718 Granville:
F H Shepherd supt
Engineering Dept 249 Hast W

Indian Schools, room 42, Post Office Bldg., 701 Hastings W.:
R H Cairns inspector

Inland Revenue Laboratories, 249 Hastings E.:
J A Dawson chief
W H Hill asst

Labor Dept., Fair Wage Officer, 213 Hastings E.:
D T Bulger

Marine Supervising Examiner of Masters and Mates, Western Division, 219, 603 Hastings W.:

Meteorological Office, room 40, Post Office Bldg., 701 Hastings W.:
T S H Shearman observer
E B Shearman asst observer

Military Hospitals Construction, Dom. Dept. of Public Works, room 6, 213 Hastings E.:
A A Cox supt construction

Naval Transport Office, 812, 510 Hastings W.:
Capt Oloff de Wet in charge

Royal Northwest Mounted Police, 1100 Block, Hornby:
F J Horrigan supt

Soldiers' Civil Re-Establishment
(For List of Depts. See List Under Dominion Soldiers, on Page 792.)
Employment Office, 140 Cordova W.:
John H Short mgr

Soldiers' Settlement Board, 906, 718 Granville:
Capt L F Burrows

Steamship Inspection Office (Dept. of Marine), room 41, Post Office Bldg., 701 Hastings W.:
H G Robinson SS inspector
A Farrow SS inspector

Taxation, 2nd floor, 543 Hastings W.:
C H Clendenning inspector

Telegraphs (Dom. Public Works Dept.), 411, 837 Hastings W.; operating office, Post Office Bldg., 701 Hastings W. (main floor) (public office):
J T Phelan supt Yukon and BC

Trade and Commerce Laboratories, 326 Howe:
J A Dawson analyst in charge
W H Hill public analyst
J A Rickey food inspector

MORGAN McLANE & CO. LTD.
Real Estate
Insurance
Financial Agents
"We specialize in Fraser Valley Farm Lands"
513 Pender West
Vancouver, B. C.

Johnstone and Rowlands
Farms
CattleRanches
We have the largest listing of property in the interior of British Columbia.
Write us for information.
P.O. Box 518
Kamloops, B.C.

The Modern Office Supply Co., Ltd.
DESKS
Chairs, Tables
Bookcases
FILING CABINETS AND SUPPLIES
Non-shine Felt Chair Pads
(They save the clothes)
Modern Furniture for the Modern Office
163 Pender St. W.
Vancouver, B. C.

BROWN BROS. & CO. Limited
Florists
Cut Flowers
Wedding Bouquets
Funeral Designs
SEEDS
BULBS
POT PLANTS
NURSERY STOCK
Fruit and Ornamental Trees and Shrubs
CATALOGUE FREE
Address Mail Orders to
48 Hastings St. E.
Vancouver, B. C.

Vancouver Harbor Commissioners, 712 Pender W.:
F C Carter-Cotton chairman
S McClay
Jas A Fullerton

Veterinary Dept. of Agriculture, 249 Hastings:
W H McKenzie chief inspector

Waterpower Branch (B. C.) Hydrometric Survey, 15, 213 Hastings E.:
R G Swan chief engineer
C E Webb asst engineer
M Ball asst engineer
J R Wood asst engineer
G B Beeston asst engineer

Dominion Gresham Guarantee & Casualty Co Robt Livingston mgr 422, 470 Granville

Dominion Hall dances and public meetings W E O'Brien prop 339 Pender W

Dominion Hospital Co Ltd Wm J Hogg pres W Mulholland gen mgr 16, 615 Hastings W

Dominion Hotel K Gahara prop 214 Abbott

Dominion Laundry Ltd A J A Cooper branch 140 Powell

DOMINION LIFE ASSURANCE CO OF WATERLOO, ONT.
N. T. Truell, Mgr.; F. W. Parkin, Loan Mgr. 204 Dominion Bldg., 207 Hastings W.

Dominion Lumber & Timber Co Ltd J C Shields pres 209, 739 Hastings W

Dominion Market Jackson Bros Ltd props meat and fish 2908 4th W

Dominion Nurseries Co R C McNaughton mgr 2184 4th W

DOMINION PHOTO CO.
P. Bentley, Mgr. Commercial Photographers. 618 Granville. (See Side Lines)

Dominion Photo Studio J Clarke Hoag prop photo studio 326 Hastings W

Dominion Products Ltd general evaporators plant New Westminster 1522, 510 Hastings W

Dominion Restaurant La La prop 94 Water

DOMINION RAG & METAL CO.
A. Reed and D. Goldberg, Props. Rags, Scrap Metal and Junk. 325 Railway.

DOMINION RUBBER SYSTEM (PACIFIC), LTD.
W. A. Allen, Mgr.; John M Doyle, Sec.-Treas. Mfrs of Rubber Goods of all Kinds, Waterproof Clothing, Auto Tires, Etc. 337 Water. (See Advt.)

Dominion Shingle & Cedar Co Ltd H J Powers mng-dir shingle mfrs mills at Eburne and New Westminster 924, 736 Granville

Dominion Soldiers' Civil Re-establishment 402 Pender W
Accounting and Purchasing Bch
Engineering Branch
Information and Service Branch
Business and Professional Men's Section
Medical Branch
Records Branch
Vocational Branch
General Branch
Orthopaedic Branch
Limb Fitting Depot and Workshops Tower Bldg 500 Beatty
CNR Depot School Union Station
Fairmont and Shaughnessy Schls
University of B C 10th and Laurel
University of B C Re-training classes

DOMINION SUSPENDER CO., LTD.
Niagara Falls, Ont. F. E. Harrison, Agt. Mfrs. of Suspenders, Garters, Arm Bands, Etc. 604, 318 Homer. (See Advt.)

Dominion Stock & Bond Corp 308, 509 Richards

Dominion Tailors J Shaffer prop 29 Cordova W

Dominion Telegraph & Wireless Institute J E Hughes prop and mgr school of wireless commercial and railway telegraphy 318, 510 Hastings W

Dominion Theatre Co Ltd Robt Foster mgr 965 Granville

Dominion Timber Products Ltd Clayton A Bourne pres H Springate sec and mgr 924, 736 Granville

Dominion Trust Co (in liquidation) J C Gywnn liquidator G A Grant solicitor for liquidator 1, 698 Hastings W

Dominy Ethel M sec to treas Whalen Pulp & Paper Mills Ltd 650 Pender W

Dommett A J supt of Dom Canneries of B C Ltd 315 Front E

Domoney F shipwright Northern Construction Co Ltd ft Carrall

Donaghy Dugald barrister 27, 163 Hastings W

Donaghy Frank G chief clerk baggage dept CPR depot

Donaghy O J clerk opr dept CPR

Donahue F motorman BCER

Donald E A motorman BCER

Donald Elizabeth H steno Pemberton & Son 418 Howe

Donald G A steno F B Lewis & Co Ltd 415, 470 Granville

Donald J invoice clerk Jas Thomson & Sons Ltd 353 Water

Donald J C carpenter BCER

Donald H clerk Woodward Dept Stores Ltd 101 Hastings W

Donald Miss M cashier A I Stoddard 2127 Granville

Donaldson D salesman Cunningham Hardware Co 1012 Granville

Donaldson D conductor BCER

Donaldson D supt of Industrial School for Boys Point Grey

Donaldson Miss D mattress dept Restmore Mfg Co Ltd Parker and Glen

Donaldson Daisy clerk Crane Ltd 540 Beatty

Donaldson G C delivery asst H B Co

Donaldson R A porter H B Co

Donaldson Isabel flat seamer Universal Knitting Co Ltd 303 Pender W

Donaldson J mattress filler Alaska B C Bedding Co Ltd 2034 11th W

Donaldson J N machinist CPR shops

Donaldson John S tailor and clothes cleaner 2125 4th W

Donaldson Mrs J S mgr The Exclusive Shop 782 Howe

Donaldson Martha Universal Knitting Co Ltd 303 Pender W

Donaldson R D helper Northern Construction Co Ltd foot Carrall

Donaldson Thos app 20th Century Shoe Repring Co 328 Hastings W

Donaldson W shipper Imperial Rice Milling Co Ltd 343 Railway

Donaldson Wm H foreman and filer Peers & Anderson foot Victoria

Donevan Mrs Ada steno Shallcross Macaulay & Co Ltd 144 Water
Donevan Miss E steno Walsh Construction Co Ltd 716, 207 Hast W
Donevan Violet clerk Gordon Drysdale 575 Granville
Doney L Watts (FCIS) sec Institute Secretaries of B C 7, 698 Hast W
Dong Lum janitor Henry Birks & Sons Ltd 710 Granville
Dong Too fruit and confectionery 5 Pender E
Donkensby Edith cutter Thos Morgan 817 Granville
Donley Mabel pupil nurse Van Gen Hosp 10th and Heather
Donnaconna Apts Colquhoun & Gelletty props 148 6th E
Donnlly J S emp BCER
Donnelly Patrick financial broker commissioner 107, 319 Pender W
Donohoe Geo chauffeur Brown Bros & Co Ltd 48 Hastings E
Donohoe Robt agt Time Recording Machines 110 Water
Donohoe W R machinist Vancouver Lumber Co Ltd 2005 Cambie S end of Connaught bridge
Dool Andrew woodworker Tupper & Steele Ltd 1669 3rd W
Dooley H H clerk local frght CPR
Dora Edwin cigarmaker Parsons & Reynolds 1022 Seymour
Dorais A R magazine agt 632 Broadway W
Dorazio C fertilizer dept P Burns & Co Ltd foot Woodland
Dorey C carman CPR shops
Dorfman Miss E parceler D Spencer
Dorr Mabel steno Independent Van & Storage Co Ltd 762 Beatty
Dorrick W J letter carrier PO
Dorrill Lt-Col G H gen mgr Canadian Financiers Trust Co and barrister 839 Hastings W
Dorrill Thos C electrician 1233 Howe
Dorrill Jay app J W Taylor & Co 417 Hastings W
Dorset T J motorman BCER
Double Tread Tire Co Wm J Bartow prop 429 Howe
Doucet L sec-treas B C Fishing & Packing Co Ltd 517 Granville
Dougal Jas A cashier Brackman-Ker Miling Co Ltd foot Carrall
Dougan Margaret opr B C Tel Co 776 Seymour
Dougans — — clerk D Spencer Ltd
Dougans A Y salesman Canada Cycle & Motor Co Ltd 825 Pender W
Dougherty E C mgr Continental Marble Co Ltd 107 Prior
Dougherty J E gen mgr British America Mills & Timber Co Ltd 817, 837 Hastings W
Dougherty J P asst mgr Vancouver Insurance and Vessel Agency Ltd 1016, 736 Granville
Dougherty Leo A insurance mgr A E Short Ltd 327, 739 Hastings W
Douglas Alex H of Bowser Reid Wallbridge Douglas & Gibson 525 Seymour
Douglas Edw vice-pres Kelly Douglas & Co Ltd 367 Water
Douglas Florence saleslady More & Wilson 556 Granville
Douglas Frank mortgage dept Tupper & Bull 628 Pender W
Douglas H asst insp of factories Public Works Dept Prov Govt 800 Georgia W
Douglas Harry C mgr A Ramsay & Son Co of B C 167 Pender W
Douglas H D pres Burrard Saw Mills Ltd 1211, 207 Hastings W
Douglas J dock foreman Balfour Guthrie & Co 739 Hastings W
Douglas John sheet metal worker Pacific Sheet Metal Works Ltd Granville Island
Douglas J W librarian Carnegie Library corner Hastings and Main
Douglas L dentist with Dr T Glendon Moody 197 Hastings E
Douglas Lodge Edw Cook agt 1507 12th W
Douglas M engineer Harbor Lumber Co foot Salsbury

DOUGLAS, MACKAY & CO. Robt. R. Spears, Mgr. Fire Insurance. 727-29, 470 Granville.

Douglas Marshall mgr Marshall Douglas Publicity Service 322, 744 Hastings W
Douglas R clk J Leckie Co Ltd 220 Cambie
Douglas R D trav slsmn J Leckie Co Ltd 220 Cambie
Douglas R W librarian Carnegie Library 401 Main
Douglas Richard W B C mgr Western Assurn Co of Toronto 727, 470 Granville
Douglas Mrs S instress art needlework dept H B Co
Douglas Stanley supervisor automatic presses American Can Co Ltd Railway and Jackson
Douglas Wm asst acct Dominion Bank 207 Hastings W
Douglas Wm H acct Mainland Ice & Cold Storage Co Ltd Nelson and Cambie
Douglas Wm shed foreman Balfour Guthrie Warehouse Co Ltd foot Campbell
Douglass A C druggist Vancouver Drug Co Ltd 7 Hastings W
Dougworth Alice steno Gillespie Hart & Todd Ltd 504, 510 Hastings W
Douhan Agnes head waitress Vancouver Citizens Club 736 Granville
Doull J cleaner Pier D CPR
Dourtellotte C W timekeeper G N Ry Dock Ltd foot Campbell
Douse H prop Palace Billiard Parlors 165 Hastings W
Dovaston Lt F W paymaster Naval Transport office 812, 510 Hast W
Dove F J W travelling salesman B C Breweries Ltd 12th and Yew
Dove Mrs Hetty opr B C Tel Co 776 Seymour
Dove Miss J A coat maker Jackson braiding and embroidery works 555 Granville
Dove Madame millinery 632 Dunsmuir
Dow Alex vice-pres Dow Fraser Trust Co 122 Hastings W
Dow C J opr CPR telg 428 Hast W
Dow Frank P & Co shipping agts 15, 413 Granville
Dow Fraser Trust Co Hugh M Fraser pres Alex Dow vice-pres Alex F McTavish vice-pres Ernest Bauchlim sec J H Forester mgr executors, trustees liquidators financial agents mortgages and loans debentures bonds real estate insurance 122 Hastings W
Dow L warehouseman McIntosh Warehouse Co 134 Abbott
Dowdall Elaine packer Vancouver Pickle Co Ltd Granville Island
Dowler E D asst mgr Martin & Robertson Ltd 329 Railway

Canada's Mildest Havana Cigar — At all First-class Dealers
SMOKE P&R CIGARS
PARSONS & REYNOLDS, Mfrs., 1022 Seymour St., Vancouver

G. G. HEATHER & CO. Limited
Furriers and Taxidermists
¶ Makers of high-grade made-to-order or ready-to-wear furs of all kinds.
¶ We specialize in remodelling all fur garments.
1029 Granville Street
Vancouver, B. C.

EVANS & HASTINGS

THE PIONEER PRINTERS

Only first-class work leaves this office.

QUALITY supreme in stock, style and distinctiveness.

Try us with your next order.

578 Seymour Street Vancouver, B. C.

B. C. School of Shorthand and Typewriting

Individual tuition in quiet, home-like surroundings.

Our pupils are filling some of the best positions in the city.

709 Georgia St. Vancouver, B. C.

Dowling B L millinery 859 Burrard
Dowling E motorman BCER
Dowling Mrs G C bakery and confectionery 603 Victoria

DOWLING MFG. CO. Thos. E. Dowling, Mgr. Mfrs. Furniture, Kitchen Cabinets, Tables and Stepladders. 266 Dufferin E. (See Advt.)

Dowling R H hoseman fire dept
Dowling Thos E mgr Dowling Mfg Co 266 Dufferin E
Dowling Wm finisher Dowling Mfg Co 266 Dufferin E
Dowman Chester mechanic Granville Vulcanizing Co Ltd 1390 Granville
Dowman J chauffeur Canadian Fairbanks-Morse Co Ltd Robson and Beatty
Downard T J grocer 2300 Broadway W
Downes Frank cabinet maker D C Timewell 1223 Granville
Downes Frank city salesman P Burns & Co Ltd foot Woodland
Downes L asst shipper H B Co
Downham H F letter carrier PO
Downie Donald barrister solicitor notary etc 718 Granville
Downie J mechanic Northern Construction Co Ltd foot Carrall
Downie May opr J W Campbell 151 Hastings W
Downie W J scientific therapeutist 928, 718 Granville
Downie W M cashier CPR telg 428 Hastings W
Downing C S of Alcock Downing & Wright 162 Water
Downing F B decorator 2043 4th W
Downing G job press room The Sun 137 Pender W
Downs Miss C gen office D Spencer
Downs Ethel cashier Mutual Life of Canada 801, 402 Pender W
Downs J F student at law Ladner & Cantelon 511, 470 Granville
Dowsley Samuel G sec-treas A Ramsay & Son Co of B C Ltd 167 Pender W
Doxey F pork cutter P Burns & Co Ltd foot Woodland
Doxey F fur dept Restmore Mfg Co Ltd Parker and Glen
Doyharcabal J improver fndry dept Vancouver Engineering Works Ltd 599 6th W
Doyle A clerk post office
Doyle A dentist with Wm H Thompson DDS 602 Granville
Doyle Henry fish packer 417, 739 Hastings W
Doyle J letter carrier post office
Doyle J emp J Leckie Co Ltd 220 Cambie
Doyle J M motorman BCER
Doyle John M sec-treas Dominion Rubber System (Pacific) Ltd 337 Water
Doyle Mercedes steno 801, 525 Seymour
Doyle R jewelery repairer D Spencer Ltd
Draeseke Gordon C eye ear and throat specialist 615, 543 Granville
Drain W boilermaker helper Vulcan Iron Wrks Ltd Granville Is
Drainie Miss A L supt of military annex Van Gen Hosp 10th and Heather
Drainie John M mgr Wm Braid & Co 1086 Homer
Drake Chas of Imperial Garage & Repair Shop 1233 Hornby
Drake W E mfrs agt hardware 171 Cordova W
Drake Warehouse storage and forwarding 324 Drake

DRAKE ST. WELDING CO. W. A. Milslater and N. A. Smith, Props. 1301 Howe. (See Advt.)

Drake Gerald delivery dept clerk G N W Tel Co 516 Hastings W
Drake O E broom maker Crown Broom Works Ltd 304 Front E
Drane C W conductor BCER
Draney Fisheries Ltd salmon canners Namu and Kimsquit R V Winch & Co Ltd mgr agts 739 Hastings W
Draney Harry dentist Dr Norton Hanna 1, 423 Hamilton
Draper G clerk soldiers civil re-establishment 402 Pender W
Draper G A mgr Utility Soaps Ltd 138 Lorne W
Draper H pressman Daily Province 142 Hastings W
Draper L E clerk post office
Draper Mrs Margaret waitress Waffle House 306 Granville
Draper T reference Carnegie Library 401 Main
Draper W H clerk soldiers civil re-establishment 402 Pender W
Draper Mrs W H tel opr Crane Ltd 540 Beatty
Dray T clerk soldiers civil re-est-tablishment 402 Pender W
Dreamland Theatre Morrison prop 4209 Main
Drean Louis prop Clarence Quick Lunch 600 Pender W
Dresser J grocery packer H B Co
Dresser Marjorie C clerk Imperial Oil Ltd 234 Smythe
Drew A E conductor BCER
Drew Arthur macaroni helper Kelly Confection Co Ltd 1106 Mainland
Drew E F & Co exporters iron wire and steel products British Mfrs Corp Ltd Pacific Coast reps 516, 470 Granville
Drew Walter asst order clerk Ames Holden McCready Ltd 125 Pender W
Drew Y H chief engineer Vancouver Hotel Granville and Georgia
Drewett J P bridgeman CPR
Drexel F city salesman Fleck Bros Ltd 54 Cordova E
Drexel Rooms Lydia Smith prop 5 Hastings W
Dreyer Elizabeth tailoress H F Storey & Co 650 Granville
Driantic Shoes of Canada (closed) 207 6th E
Driard Hotel Mrs Fannie McLean prop 1025 Pender W
Dried Products Ltd A E Duchesnay mng-dir evaporated vegetables 909, 525 Seymour
Drinkwater Harry clerk Empire Stevedoring & Contracting Co Ltd 3015, 325 Howe
Driscoll Myrtle E saleslady R Goldbloom 651 Granville
Driscoll T E of Balfour Hotel 435 Pender W
Drought Robt janitor Pacific White Lead Co Ltd Granville Island
Druggist Sundries Co Ltd Jos Kennedy mgr mfr chemists 1160 Homer
Drumm Mark slsmn Sigmore Motor Co Ltd 1233 Georgia W
Drum Lummon Mines Ltd D MacLurg mgr mines at Douglas Channel B C 1115, 207 Hastings W

Drummond Barbara waitress White Lunch 439 Hastings W
Drummond C carpet sewer Gordon Drysdale 575 Granville
Drummond D plumbing and heating 209 Pender E
Drummond Elizabeth opr B C Tel Co 776 Seycour
Drummond Miss E MacLeod bkpr Barrett Co Ltd 10th and Arbutus
Drurey Frank tailor Thomas & McBain 655 Granville
Drury Miss E clerk D Spencer Ltd
Drury E L Ltd Winnipeg soft drink mfrs McConnan & Smith Ltd agts for B C 643 Water
Drury Logging Co Ltd A A Ewart sec-treas logging operators 610, 744 Hastings W
Drybrough Isabella finisher Vanity Waist and Neckwear Co Ltd 807, 325 Howe
Dryden Ella J steno board of pension commissioners 201, 470 Gran
Dryden L M traveller Clark & Stuart Co Ltd 320 Seymour
Dryden Miss M cashier D Spencer
Drydon Miss N waitress Vancouver Hotel

DRYSDALE, GORDON, LTD.
Dry Goods and Ladies' Ready-to-Wear. Gordon Drysdale, Pres.; D. Steele, Mgr. 575 Granville.

Drysdale Gordon pres Gordon Drysdale Ltd 575 Granville
Drysdale John acct Swartz Bros 151 Water
Drysdale Winnifred mgr Standard Bank Tea Rooms 225, 510 Hastings W
Dubberley J E physics and elec instructor dept of soldiers civil re-establishment U of B C 10th and Laurel
Dubeck Geo grocer 450 Robson
Dubois Alice opr B C Tel Co 776 Seymour
Du Cane Lt-Col C G of Engineering Corp Ltd 903, 470 Granville

DU CANE, DUTCHER & CO.
H. K. Dutcher, Mng.-Dir. Consulting Engineers. 903-906, 470 Granville.

Du Chatelet B A L sub station opr BCER
Duchesnay A E mng-dir Dried Products Ltd 909, 525 Seymour
Duck J laborer CPR
Duck John mgr Farr Robinson & Bird Ltd 542 Howe
Duckering Chas C butcher helper Swift Canadian Co Ltd 17 Water
Duckow A E prop Collingwood Hardware Co 395 Joyce
Duckworth W motorman BCER
Duckworth Wilma waitress McLeods Cafe 476 Granville
Duck Yuen & Co merchant tailors 952 Granville
Duclos A city shipper McLennan McFeely & Co Ltd 99 Cordova E
Duclos A O gasoline and oils 3647 4th W
Ducommon — — porter D Spencer
Ducommun Chas A salesman Woods Ltd 160 Cordova W
Ducommun H E insp Burroughs Adding Machine of Canada Ltd 510, 402 Pender W
Dudgeon W G shop supt Black Bros Ltd 1115 Homer
Dudley C clerk Woodward Dept Stores Ltd 101 Hastings W
Dudley D clerk Woodward Dept Stores Ltd 101 Hastings W
Dudley Dorathy steno Horne Taylor & Co 406, 739 Hastings W
Dudley M clerk Woodward Dept Stores Ltd 101 Hastings W
Dudman Alf butter maker A P Slade & Co 199 Water
Duff D clerk Metropole Hotel 321 Abbott
Duff H conductor BCER
Duff H J press room The Sun 137 Pender W
Duff J baggage man baggage dept CPR depot
Duff J L dentist 201, 16 Hastings E
Duffell G dist insp local frght CPR
Dufferin Apts F Jinks 125 Dufferin
Dufferin Hotel W Chiffey prop 900 Seymour
Dufficy B barber C Hermann 464 Granville
Duffield W A prop Army and Navy Hairdressing Salon 338 Granville
Duffies Henry C commercial dept Sprott-Shaw Business Inst 336 Hastings W
Duffy Decimus salesman C W Nunley Ltd 118 Cordova W
Duffy Ethel packer Vancouver Pickle Co Ltd Granville Island
Duffy Jas constable city police 236 Cordova E
Duffy Wm J sec-treas Coast Mercantile Brokers 408 Cordova W
Dufresne John constable city police 236 Cordova E
Dugdale F waiter Vancouver Hotel Granville and Georgia
Dugdale Mae M chiropody 501, 751 Granville
Dugdale Richard janitor Winch bldg 739 Hastings W
Dugestino C asst head waiter Vancouver Hotel 700 Georgia W
Duggan Frank roller maker Columbia Printing Ink & Roller Co 1063 Hamilton
Dugout Bar cigars and soft drinks Thos Marsh and P D McCardell props 710 Hastings W
Duguid P laborer Canadian Northwest Steel Co Ltd Front E
Duhame A chauffeur city police 236 Cordova E
Duke A E salesman National Cash Register Co Ltd 524 Pender W
Duke Thos grocery 1098 14th E
Duker Cherry steno Harry Duker Ltd 122 6th W
Duker Harry Ltd W A Shaw pres Harry Duker mgr outdoor advertising 122 6th W
Duker Harry mgr Harry Duker Ltd 122 6th W
Dumaresa F bottler B C Breweries Ltd 12th and Yew
Dumbell Mrs Nellie trimmer Roote Auto Top Co cor Pacific and Howe
Dumbrell H shipper Pacific Coast Pipe Co Ltd 1551 Granville
Duminie Helen prop Hazelwood Hotel 344 Hastings E
Dumond Mark hardware and farm implements 1048 Main
Dumont Oscar splitter saw B C Fir & Cedar Lumber Co Ltd 6th and Laurel

DUN, R. G. & CO.
The Mercantile Agency. J. B. Giffen, District Manager Canadian Pacific Coast. 908-915, 510 Hastings W. (See back cover.)

Western Specialty Limited
Office Supplies
LOOSE-LEAF FORMS and BLANK BOOKS in all SIZES and RULINGS
Western Specialty Limited
572 Granville Street
Vancouver, B.C.

FARM and HOME

THE LEADING FARM JOURNAL OF B. C.

The Largest Farm Journal Published on Matters Relative to British Columbia.

You Will Save Money on Your Farm if You Subscribe NOW.

Many Money Making and Saving Ideas in Each Issue.

$1.00 per Year

Dunbar Alvina steno Brunswick-Balke-Collender Co 867 Granville
Dunbar Miss C sausage dept P Burns & Co Ltd foot Woodland
Dunbar Dr D A physician 316, 510 Hastings W
Dunbar Esther M saleslady More & Wilson Ltd 556 Granville
Dunbar G E sub station opr BCER
Dunbar J shippers helper P Burns & Co Ltd foot Woodland
Dunbar L roof mfg dept Pacific Roofing Co Ltd Granville Island
Dunbar Lena cashier Delmonico Cafe 704 Robson
Dunbar Miss M cashier D Spencer
Dunbar Miss M V clerk Gordon Drysdale Ltd 575 Granville
Dunbar Robt F constable city police 236 Cordova E
Dunbar W clerk D Spencer Ltd
Dunbavand A W shoemaker 4427 Main
Duncan A plumbers helper P Burns & Co Ltd foot Woodland
Duncan A warehouseman Kelly Douglas & Co Ltd 367 Water
Duncan A chauffeur Kelly Douglas & Co Ltd 367 Water
Duncan A F shipwright Northern Construction Co Ltd foot Carrall
Duncan Miss C clerk D Spencer Ltd
Duncan Daniel of Modern Taxi Service 806 Hastings W
Duncan & Duncan Glanton G Duncan mgr barristers 441 Seymour
Duncan G instr dept of soldiers civil re-establishment U of B C 10th and Laurel
Duncan Geo barrister and solicitor 202, 615 Pender W
Duncan Geo bkpr London Fish Co foot Gore
Duncan G E conductor BCER
Duncan G G plumber 2906 4th W
Duncan Glanton G Duncan & Duncan 14, 441 Seymour
Duncan H deputy asst chief fire dept
Duncan H A rep of D McCall & Co 619 Pender W
Duncans Home Bakery Mrs Wallace Duncan prop 4251 Main
Duncan H S clerk local frght CPR
Duncan Mrs J saleswoman H B Co
Duncan J supt of laundry Vancouver Hotel 700 Georgia W
Duncan J butter maker Vancouver Creamery Co Ltd 15 Alexander
Duncan J conductor BCER
Duncan J emp BCER freight office
Duncan Jessie supervisor B C Tel Co 776 Seymour
Duncan John clerk Wood Vallance & Leggat 573 Carrall
Duncan J L P salesman E G Parnell 567 Hamilton
Duncan Jas R travelling salesman National Machinery Co Ltd 925 Main
Duncan John R mng-dir Vulcan Iron Works Ltd Granville Island
Duncan J W plumbing and heating 139 26th W
Duncan-Locke Lumber Co Ltd Major F W S Locke mgr wholesale lumber 809-10, 850 Hastings W
Duncan Margaret pupil nurse Van Gen Hospital 10th and Heather
Duncan Mrs Marian baker 3244 Main
Duncan Miss M S switchboard clerk B C Tel Co 776 Seymour
Duncan Miss N M opr B C Tel Co 776 Seymour
Duncan Peter R of Abbott Macrae & Co 509, 602 Hastings W
Duncan Peter clerk Dom Exp Co 440 Hastings W
Duncan Ruby milliner 975 Robson
Duncan Miss S cashier D Spencer
Duncan T trolley BCER
Duncan Mrs Wallace prop Duncans Home Bakery 4251 Main
Duncan W C investment dept Canadian Bank Commerce 698 Hastings W
Duncan W F emp meter room BCER
Duncanson — — transfer shipping D Spencer Ltd
Dundas R G instr soldiers civil re-establishment 402 Pender W
Dunell Bernard mechanical engineer C P Coles Ltd 402 Pender W
Dunfee J trainman CPR
Dungate H warehouse H B Co
Dunham A C prop Tuec Co 601 Pender W
Dunham C A Co Ltd heating system D G Buson branch mgr 425, 510 Hastings W
Dunham L E instr in electrical dept of soldiers civil re-establishment U of B C 10th and Laurel
Dunham Rev W L pastor 6th Ave Methodist church 6th W near Granville
Dunkle G H porter S D & P car CPR foot Drake
Dunkley B V clerk CPR wharf
Dunlop A L letter carrier post office
Dunlop Edith opr B C Tel Co 776 Seymour
Dunlop Elizabeth steno Ames Holden McCready Ltd 125 Pender W
Dunlop Dr F C physician 11, 615 Hastings W
Dunlop Geo W real estate 322 Pender W
Dunlop Miss J clerk The Sun 137 Pender W
Dunlop J A mgr packing dept McLennan McFeely & Co Ltd 99 Cordova E
Dunlop J R V insurance broker and real estate 408 Hastings W
Dunlop Katy clerk A L Shaw 9 Hastings W
Dunlop Mrs M B Christian Science practitioner 901, 470 Granville
Dunlop T emp Ramsay Bros & Co Ltd 980 Powell
Dunlop T motorman BCER

DUNLOP TIRE & RUBBER GOODS CO., LTD.
John Scott, District Mgr. Mfrs of General Rubber Goods. 844 Cambie.

Dunlop Tire and Rubber Goods Co Ltd Thos M Ramsay agt 805 Pender W
Dunlop Miss W steno Ellis & Brown 403, 470 Granville
Dunlop W R acct 311, 837 Hast W
Dunmore R W clerk post office
Dunn A C mgr Fleischmanns Yeast 1166 Burrard
Dunn A trainman CPR
Dunn C sub station opr BCER
Dunn D P sub station opr BCER
Dunn E A driver fire dept
Dunn F W clerk CPR station ticket office
Dunn Isabella steno board of pension commissioners 201, 470 Gran
Dunn J yardman CPR
Dunn John J instrument installer plant dept B C Tel Co Front and Wylie

Dunn Kathleen steno Milne & Middleton Ltd 347 Water
Dunn Marion E travelling salesman Swift Canadian Co Ltd 17 Water
Dunn M H refr insp CPR yards
Dunn Nathan H prop Robson Tailors & Cleaners 1711 Robson W
Dunn T A vice-pres McLeod Dunn Watson Co Ltd 1260 Charles
Dunn T P engineer B C Elec power station 2250 Vanness
Dunn W emp J Leckie Co Ltd 220 Cambie
Dunne R P mgr Camera & Arts Ltd 610 Granville
Dunning A E scaler forestry dept Prov Court House
Dunning E head filer Brooks-Bidlake Cedar Co Ltd 1605 Georgia W
Dunning Geo D Co Ltd mfr blouses W G Dunseith rep 508, 543 Gran
Dunns W warehouseman Brown Bros & Co Ltd 48 Hastings E
Dunphy E yardman Canadian Northwest Steel Co Ltd Front E
Duns D G S delivery dept clerk G N W Tel Co 516 Hastings W
Duns G O opr G N W Tel Co 516 Hastings W
Duns N G night mgr G N W Tel Co 516 Hastings W
Duns R S acct Helliwell MacLachlan & Co 708, 525 Seymour
Dunsdale A E chief clerk foreign freight CPR
Dunseith W G rep Geo D Dunning Co Ltd 508, 543 Granville

DUNSMUIR HOTEL.
200 Rooms, European, $1 up. Dunsmuir and Richards.

Dunsmuir Isabel mgr Bishop & Christie Ltd 421 Granville
Dunsmuir John office and credit mgr Wood Vallance & Leggat Ltd 573 Carrall
Dunsmuir J D city salesman Wood Vallance & Leggat Ltd 573 Carrall
Dunsmuir Mayme ledger Royal Bank Canada 1 Cordova W
Dunsmuir Printing Co W J Barclay prop printers 437 Dunsmuir
Dunsmuir Rooms 579 Richards
Dunsmuir Taxi and Touring Car Co 700 Dunsmuir
Dunstan F C mfrs Australian hardwood British Mfrs Corp Ltd Canadian reps 516, 470 Granville
Dunstone H clerk post office
Dunwell Horace salesman False Creek Lbr Co Ltd Oak and 6th
Dunwoody D salesman Cunningham Hardware Co 1012 Granville
Dunwoody W R deputy insp Prov police Court House 800 Georgia W
Duon Benoite Miss prop Crystal Rooms 151½ Hastings E
Dupont L clerk CPR
Durabla Mfg Co mfrs Durabla sheet packing Canadian Fairbanks-Morse Co Ltd distr Robson and Beatty
Durand Craig sign painter Baker & Co 571 Hamilton
Durdan A S city salesman Knowler & Macaulay Ltd 27 Alexander
Durfee H mechanic Brown Garage 634 Howe
Durham Coal & Iron Co mfrs coke Balfour Guthrie & Co agts 739 Hastings W
Durham Court Macaulay & Nicolls agts 725 Jervis
Durham Robt A cashier N Y Life Insur Co 721, 736 Granville
Durick Madge steno McConnan Smith Ltd 343 Water
Durie W warehouse supt Canadian Gen Elec Co Ltd 1063 Pender W
Durkee H S travelilng purser G T P SS Co Ltd foot Main
Durrant Chas scaler forestry dept Prov Court House
Durrant C W mgr Bank Commerce cor Main and Hastings
Durrant H clerk J Coughlan & Sons 195 Front
Durrell Miss F I opr B C Tel Co 776 Seymour
Durrell J N scaler forestry dept Prov Court House
Duryea Photo Co W C Duryea prop 1027 Davie
Duryea W C prop Duryea Photo Co 1027 Davie
Dye Jas E purchasing agent Begg Motor Co Ltd 1062 Georgia W
Dye T H carmans helper CPR shops
Dye W egg and creamery dept R F Stewart & Co Ltd 127 Water
Dyer F brew man B C Breweries Ltd 12th and Yew
Dyer Fred sales correspondent Western Groceries Ltd 97 Water
Dyer Dr H medical officer soldiers civil re-establishment 809, 402 Pender W
Dyer J bottler B C Breweries Ltd 12th and Yew
Dyke Fred teacher of cello Dominion Conservatory of Music 963 Granville
Dyke Percy H treas Crickmay Bros Ltd 400, 325 Howe
Dykes Miss B M steno Johnson Wharf Co Ltd foot Columbia
Dyer L steno Knowler & Macaulay Ltd 27 Alexander
Dykes R machine shop BCER
Dyson H W ACA gen mgr Yorkshire & Canadian Trust Co Ltd 525 Seymour
Dyson Ken toolmaker Gibbs Tool & Stamping Wrks 356 Dufferin W
Dusenbury R B bkpr Whalen Pulp & Paper Mills Ltd 650 Pender W
Dust Control Co Alexander Traill prop mfrs of mops and floor oils 210 Dufferin W
Duthie Alfred upholsterer Standard Furniture Ltd 1090 Granville
Duthie May steno D J O'Brien Logging Co Ltd 829, 510 Hastings W
Duthie Oliver upholsterer Standard Furniture Ltd 1090 Granville
Duthie R J F bkpr F B Lewis & Co Ltd 415, 470 Granville
Dutcher H K mgr Du Cane Dutcher & Co and Engineering Corp Ltd 903, 470 Granville
Duzek V waiter Vancouver Hotel 700 Georgia W
Dwan Frank mechanic United Typewriter Co Ltd 546 Pender W
Dwan J shipwright Northern Construction Co Ltd foot Carrall
Dwan R shipwright Northern Construction Co Ltd foot Carrall
Dwyer C B O clk BCER 425 Carrall
Dwyer E conductor BCER
Dwyer Mrs Gertrude saleslady Dall Real Lace Co 802 Granville
Dywer Jas P prop Orpheum Cafe 762 Granville
Dwyer M H millwright Rat Portage Lbr Co Ltd 1816 Granville
Dwyer Nan steno Welsh and Stewart 506, 739 Hastings W
Dyde Thos prop Henley Rooms 915 Granville

Columbia Stump Pullers

Hand Power
Horse Power

Modern equipment for
LOGGING
MINING
LAND
CLEARING

Opsal Steel Co.

Quebec and Dufferin Sts.
VANCOUVER

You Know
MOORE LIGHT
is used all the world over as it is the recognized light for country districts.

R. M. Moore & Co. Ltd.
Lighting Devices Manufacturers
VANCOUVER B.C.

North American Life Solid as the Continent

North American Life Assurance Co.

Head Office: Toronto, Ontario

E. W. Keenleyside
Provincial Manager

470 Granville Street Vancouver B. C.

Phone Sey. 225

North American Life Solid as the Continent

Eade Colman reporter R G Dun & Co 908, 510 Hastings W
Eadie Wm Jr mgr United Motor Agency of B C 940 Richards
Eagan W emp Pacific Coast Pipe Co Ltd 1551 Granville
Eager J B buyer Can Fishing Co Ltd Gore wharf
Eagle Cafe Gin Young 115 Cord W
Eagle Harbor Packing Co Ltd D King pres Frank D McConnell mgr salmon canners (Howe Sound) 910, 207 Hastings W
Eagle Junk Co B Nessenbom prop junk dealers 115, 21 Cordova E
Eagle S mgr Hazlett Brokerage Co Ltd 631 15th E
Eagle Sign Works J H Montague prop signs and show cards 122 Cordova W
Eagle Star & British Dominion Ins Co Loewen Harvey & Preston Ltd gen agts 427 Hamilton
Eagle Timber Co Ltd Geo P Challenger mgr H E Carter sec logging opers 811-814, 470 Granville
Eagle Transfer T Tweedie prop 785 Homer
Eakins H G mfg dept Druggists' Sundries Co Ltd 1160 Homer
Eakins John N acct Brown Garage 634 Howe
Eakins Miss L L opr B C Tel Co 776 Seymour
Eames G A of Meekin & Eames 509 Richards
Earls Court Mrs A McCune, prop 1103 Georgia W
Earl J candy makers hlpr Kelly Confection Co Ltd 1106 Mainland
Earl Wesley B sec-treas Van Stove & Heater Co Ltd 2100 11th W
Earle Ernest A mgr Bond Dept Ceperley Rounsefell & Co 102, 739 Hastings W
Earle G A helper Northern Constn Co Ltd ft Carrall
Earle Harry civil eng 402 Pender W
Earle Helen ledger Union Bank 450 Hastings W
Earle O W mgr tobacco dept Kelly Douglas & Co Ltd 367 Water
Earle Rufus H C of Earle & Sutherland 507, 739 Hastings W
Earle & Son painters 857 Seymour

EARLE & SUTHERLAND
Rufus Earle, K.C., and John Sutherland. Barristers and Solicitors. 507, 739 Hastings W.

Earnshaw L music teacher 1142 Robson
Earp G night watchman Woodward Dept Stores Ltd 101 Hastings W
Easley Clara emp BCER
Easley Edward moulders hlpr Opsal Steel Co Dufferin and Quebec
Eason H emp BCER
Easson A A clk Royal Bank 400 Hastings W
Easson Marjorie clk Walter F Evans Ltd 657 Granville
East Asiatic Co Ltd C Gardner Johnson & Co gen agts Johnson's wharf foot Columbia
East Frank J foreman warehouse B C Equipment Co Ltd 609, 602 Hastings W
East John F warehouse mgr B C Equipment Co Ltd Granville Isl
East End Dairy Mrs B E Walmsley prop 2469 Oxford
East End Economy Market Nicola Pleckas prop 767 Powell
East End Furniture Co J L White mgr 552 Victoria
East End Junk Co N Perelman prop 948 Main
East End Meat Market 1188 Hastings E
East End Tailors K Kita prop 417 Hastings E
Eastern Bicycle & Motorcycle Repair Shop A A Bass mgr 616 Robson
Eastern Mfg Co A E Macnaughton rep mackinaws 365 Water
Eastern Restaurant Mrs Morgan prop 1514 Powell
Eastham J W plant pathologist Dept of Agric Prov Govt Court House 800 Georgia W
Easthope Bros Percy and Geo Easthope props gasoline engine mfrs 1729 Georgia W
Easthope George prop Easthope Bros 1729 Georgia W
Easthope Percy Easthope Bros 1729 Georgia W
Eastland Emma ledger Bank of Nova Scotia 602 Hastings W
Eastley D L of Vancouver Photo Co 649 Granville
Eastley T B of Van Photo Co 649 Granville

EASTMAN ADVERTISING CO.
Morgan Eastman, Mgr. Advertising Agents. 1011, 837 Hastings W. (See Advt.)

Eastman C P mfrs agt B C mgr Ives Modern Bedstead Co 1176 Homer
Eastman Mrs J steno Empress Mfg Co Ltd 1106 Homer
Eastman Morgan mgr Eastman Advt Co 1011, 837 Hastings W
Easton F S hydraulic eng BCER 425 Carrall
Easton Mrs Lena alteration dept Van Dry Goods & Millinery Co 522 Hastings W
Eastwood Wm Sr teamster foreman B C Box Co Ltd 295 Dufferin W
Eastwood Wm J chauffeur B C Box Co Ltd 295 Dufferin W
Eaton A watchman Vulcan Iron Works Ltd Granville Island
Eaton Alanson L trav salesman Barrett Co Ltd 10th and Arbutus
Eaton E motorman BCER
Eaton G clk Woodward Dept Stores Ltd 101 Hastings W
Eaton J motorman BCER
Eaton Scott E (B A) princ Success Business College Ltd Main & 10th
Eaton W deputy asst chf Fire Dept
Eaton Wm city salesman John Philips & Co 1228 Hamilton
Eaton Mrs G T teas coffees and spices dairy products 779 Burrard
Eatonshore Robt trav salesman Can Bag Co Ltd 1152 Mainland
Eba John prop Van Tire & Repair Co 548 Georgia W
Ebata I Co fish market and men's frnshgs 377-379 Powell
Ebisuzaki M & Co gen merchandise 337 Powell
Ebsary A cooper P Burns & Co Ltd ft Woodland
Eburne C M clk BCER 425 Carrall
Eby F masseur Van Gen Hosp 10th and Heather
Eby Mrs Lucinda masseur Van Gen Hosp 10th and Heather
Eccles Frank prop Climax Cafe 81 Cordova W

Eccleston Herbert O salesman McRobbie's Walk-Over Boot Shop 786 Granville
Eccleston J cond BCER
Eccleston T cond BCER
Ecclestone C N mng dir Ecclestone Ltd 340 Pender W
Ecclestone Ltd real estate insurance Geo E Munroe pres C N Ecclestone mng dir R H Carson sec-treas 340 Pender W
Echardt H A truckman Fire Dept
Eckel Wm shoe rpr 509 Georgia W
Ecker P moulder Opsal Steel Co Dufferin and Quebec
Eckert Chauncey mgr Home-Makers Ltd 503 Pender W
Eckley Kenneth clk PO
Eckman Jas S sales mgr Can Fishing Co Ltd Gore wharf
Eckoff A prop Granville Studio 627 Granville
Eckstein V eng Can Shingle Co Ltd 3000 Wall
Ecles Alfred packer Chandler & Fisher Ltd 536 Smythe
Economy Meat Co Ltd Ray Eslinger mng dir stores City Market Geo Horning mgr Main, Economy S E Lambert mgr 71 Hastings W, London No 1 J Williams mgr 608 Granville, Economy No 1 H Wells mgr 1530 Commercial, Economy No 4 J Hayes mgr 2262 4th W, Johnson's Fish Market No 5 A E Atlee mgr 66 Hastings E, Economy 7 T Horner mgr 2331 Main, Cal-Van Stalls 1 2 3 6 22 at 23 Hastings W, office 418, 510 Hastings W
Eddy Frank G candy maker Mission Canfectionery Co Ltd 722 Gran
Eddy's Poolroom E B McIntyre prop 132 Hastings E
Ede Lance salesman Hunter-Henderson Paint Co Ltd 642 Granville
Edgar Robt M & Co real estate and insurance 411 Pender W
Edge F clk PO
Edge Robt Sr gunsmith Tisdalls Ltd 618 Hastings W
Edge R E substn opr BCER
Edge Wm driver Stevenson Bros 805 17th W
Edgecombe Jas painters appr Tupper & Steele Ltd 1669 3rd W
Edgett Bernice steno Standard Furn Ltd 1090 Granville
Edgecumbe J A of Edgecumbe-Newham Co Ltd 405, 837 Hast W
EDGECUMBE-NEWHAM CO., LTD. J. A. Edgecumbe, Pres.; Arthur Newham, Vice-Pres. Shingle Mfrs. Mill, 2159 Wall, Cedar Cove. Office, 405, 837 Hastings W.
Edgecumbe-Toombs Co Ltd J A Edgecumbe pres D A Hamilton vice-pres publishers Western Canada Mining Engineering and Contracting and Western Canadian Farmer 405, 837 Hastings W
Edgett & Gilland H A Edgett and E M Gilland whol fruit and produce 156 Water
Edgett H A of Edgett & Gilland 156 Water
Edgett W H Ltd W H Edgett mgr produce brokers and mfrs agents 860 Cambie
Edgington F machinist Vulcan Iron Works Ltd Granville Island
Edginton A J clk PO
Edglie O boilermaker Van Eng Wk Ltd 599 6th W
Edgly Wm of B C Leather & Findings Co Ltd 117 Pender W
Edinburgh Life Assce Co Ltd of Edinburgh (Loan Dept) Waghorn Gwynn & Co Ltd agents 300 Pender W
Ediss Geo city shipper Wood Vallance & Leggat Ltd 573 Carrall
Edkins S porter H B Co
Edminstone W boilermaker helper Vulcan Iron Works Ltd Granville Island
Edminstone W clerk BCER 425 Carrall
Edmonds-Chrissie cashier Hotel Van Barber Shop
Edmonds Mrs Emma asst cook Standard Bank Tea Rooms 225, 510 Hastings W
Edmonds J W prop Can Chemical Co 365 Cordova W
Edmondson A mach appr Schaake Co Ltd Granville Island
Edmondson Annie opr B C Tel Co 776 Seymour
Edmondson J mach hlpr CPR shops
Edmunds W J clk D Spencer Ltd
Edson Mortgage Loan Agency C E Berg mgr mortgage loans 727, 510 Hastings W
Educator Magazine Miss L M Geddis editor 527, 718 Granville
Edwards A of Pan-Co-Vesta 547 Howe
Edwards Arthur H resident partner Edwards Morgan & Co 703, 626 Pender W
EDWARDS & AMES Geoffrey L. Edwards and David P. Ames. Estate Agents, Real Estate and Insurance, 37, 413 Granville.
Edwards Miss B waitress D Spencer
Edwards Bros (Geo W and E H Edwards) Art Store 623 Granville
Edwards C cond BCER
Edwards Chas city shipper A P Slade & Co 199 Water
Edwards A K of Edwards Christie & Co 905, 525 Seymour
Edwards A K Christie H D & Co chartered accountants 905, 525 Seymour
Edwards D dept mgr Woodward Dept Stores Ltd 101 Hastings W
Edwards Mrs D A opr B C Tel Co 776 Seymour
Edwards Miss E M steno Wee MacGregor Saw Mfg Co 104 Main
Edwards Elsie clk The Sun 167 Pender W
Edwards Elsie M steno London Life Ins Co 808, 626 Pender W
Edwards E S shoe repr 438 Hornby
Edwards F C O acct C B of C 198 Hastings W
Edwards Fred baggageman Union Steamship Co of B C Ltd Union wharf ft Carrall
Edwards F G real estate 447 Pender W
Edwards G F agt Continental Life Ins Co 508, 736 Granville
Edwards G Fernley agt Manufacturers Life Ins Co 1021, 736 Gran
Edwards Geoffrey L of Edwards & Ames 37, 413 Granville
Edwards H J trimmer Black Bros Ltd 1115 Homer

SUCCESS
Business College
Limited
Business
Shorthand
Typewriting
Clerical
Secretarial
Combined
Beginners
and Higher
Accountancy
Courses
Main & 10th
Vancouver, B.C.

MORGAN
Ladies' and Men's
TAILOR
Importer of Fine Woolens
Special Attention to Mail Orders
Phone Sey. 633
817 Granville St.
Vancouver, B. C.

Edwards J acct Victoria Vancouver Stevedoring Co Ltd ft Main
Edwards James asst stock kpr Sigmore Motor Co Ltd 1233 Geor W
Edwards J yardman CPR yards
Edwards J hlpr fdry dept Van Eng Works Ltd 599 6th W
Edwards J bakery 767 Broadway W
Edwards J & Co A S Whidden mgr grocers 694 Broadway W
Edwards John bartender Castle Hotel 750 Granville
Edwards John R asst supt American Can Co Ltd Railway and Jackson
Edwards J W conductor BCER
Edwards Tammer E cashier Ferguson Higman Motor Co Ltd 632 Seymour
Edy Lorenzo D broom maker Crown Broom Works Ltd 304 Front E
Edy Robert R broom maker Crown Broom Works Ltd 304 Front E
Edwards Miss M H steno South Van Municipal Hall 43rd and Fraser
Edwards Morgan & Co Arthur H Edwards resident partner chartered accts 705, 626 Pender W
Edwards R prop Edwards Sign Shop 12, 9 Hastings E
Edwards R mailing room The Daily World 445 Hastings W
Edwards Sign Shop R Edwards prop 12, 9 Hastings E
Edwards (The) T Co undertakers 612 Main
Edwards Mrs T waitress D Spencer
Edwards Thos barber Van Cigar Store 856 Granville
Edwards W timekpr Van Eng Wks Ltd 599 6th W
Edwards Wm teamster Robertson & Hackett Sawmills Ltd 1550 Granville
Efford Bros J J Efford mgr grocers 2500 Main
Efford J J of Efford Bros 2500 Main
Efford R E of Efford Bros 2500 Main
Egan C helper Northern Constn Co Ltd ft Carrall
Egan J sub foreman Northern Construction Co Ltd ft Carrall
Egan J E shipwright Northern Construction Co Ltd ft Carrall
Egan N caulker Northern Constn Co Ltd ft Carrall
Egan Miss R filing clk Wood Vallance & Leggat Ltd 573 Carrall
Egan W letter carrier PO
Eganville Woolen Mills pure wool white blankets grey horse blankets lumbermen's blankets tweeds flannels and yarns Edward E Potts agent 1, 130 Hastings W
Egerton R H emp BCER
Eggert Paul salesman O B Allan 480 Granville
Egginton Clarence edge grinder Consolidated Optical Co Ltd 334 Cordova W
Eggo G C dry goods City Market Main
Egilson Bonner wood mach McLeod Dunn Watson Co Ltd 1260 Charles
Egley Geo mgr Prince Rupert Mkt 152 Hastings W
Egremont House Michael Clancy prop 940 Pender W
Ehlers Mary clk Imp Oil Ltd 234 Smythe
Eidson Ira local mgr Rex Theatre 25 Hastings W
Eisner H shipwright Northern Construction Co Ltd ft Carrall
Eizaburo Kitagawa teller Nippon Kinyu Sha Ltd 270 Powell
Eke R G mech Sigmore Motor Co Ltd 1233 Georgia W
Elbourne A Van repr R P Rithet & Co Ltd 419 Cordova W
Elcho Apartments Regal Trust Co agents 845 Davie
Elcock H E salesman H B Co
Elder Jas A mgr Mission Confectionery Co Ltd 722 Granville
Elder W buyer Milne & Middleton Ltd 347 Water
Elderkin Forrest MacGregor Ltd Wickwire & Wickwire agts real estate 705, 509 Richards
Elderton C R branch mgr Union Ins Society Co of Canton Ltd British Traders Ins Co Ltd 309, 525 Seymour
Eldon G Park commr 601, 193 Hastings E
El Dorado Poolroom Hugh McIntyre and Andrew Hanzon props 70 Hastings E
Eldred Miss A bkpr F W Woolworth Co Ltd 609 Hastings W
Eldridge G S metallurgical eng 567 Hornby
Eldridge H druggist 1397 Kingsway
Eldridge W P shoe repr 1124 Davie
Electric Shop (The) Harry D Rees W A Kruse elec contrs and supp 12 Hastings E
Electric Supply & Contracting Co Ltd R V Perry E Brettell and J Churchland elec fixtures appliances and wiring 781 Granville
Electrical Eng & Repairing Co Hogue & Macauley elec supplies 544 Howe
Electrical Maintenance Co C K Bogart mgr electric service specialists batteries magnetos lighting and ignition system 737 Pender W
ELECTRICAL MFG. CO.
G. W. Embree, Mgr. Manufacturers of Switchboards. 41 Alexander.
Electrical News (The) Hugh C MacLean Co Ltd publishers P T Earre mgr for B C 212, 739 Hastings W
ELECTRO-INVIGORATOR CO.
B. G. Browne, Mgr. Electro-Medical Appliances. 5, 18 Hastings W.
Elfstrom H of Ideal Iron Works Ltd ft Main
Elgar Gerald D acct Darling Hobson & Co 924 Hastings W
Elgar Miss I steno BCER 425 Carrall
Elgin Apartments Hector McPherson mgr 961 Howe
Elgood Miss I A opr B C Tel Co 776 Seymour
Elite Barber Shop Emma Benjamin and Jennie Oxley props 109 Cordova W
Elite Cigar Stand F W Crawford prop 413 Granville
Elite Cleaners T R Tremblay prop 832 Robson
Elite Dressmkg Parlors 148 11th E
Elite Millinery Miss M P Ellis 757 Robson
Elite Shoe Repairing Shop Geo F Pearson prop 1016 Davie
Elite Studio M E Charleston 1177 Granville
Elkins Apartmts Edwards & Ames agts 516 Broadway W
Elkins Chas of Carlton Cafe Cambie and Cordova W
Elkins Ethel M steno treas dept CPR depot

Elkins F E clk J Coughlan & Sons 195 Front
Elkins Jas E farm lands 1022, 837 Hastings W
Elks Club Maltby Stewart sec 522 Seymour
Elks Service & Repair Garage Carkner E and N H Clare props auto repairs and storage 129 Cordova E
Ella T R city salesman The McClary Mfg Co 305 Water
Ellam Geo emp Van Lbr Co Ltd 2005 Cambie s end of Connaught bridge
Ellam J sash and door dept Robertson & Hackett Sawmills Ltd 1550 Granville
Ellams A G letter carrier PO
Ellender Tom trucker gen line assembling dept American Can Co Ltd Railway and Jackson
Ellesmere Rooms Mrs M McDonald prop 439 Homer
Eddie C FRAS FRGS 200, 603 Hastings W
Elliner C R blacksmith Fire Dept
Elliott Arthur W of Haskins & Elliott 516 Howe
Elliot David mach P Burns & Co Ltd ft Woodland
Elliot J Austin salesman Gutta Percha & Rubber Co 526 Beatty
Elliott J G real est 315 Cambie
Elliot Lilian steno W H McFarlane 704, 850 Hastings W
Elliot Percy checker Fraser Valley Dairies Ltd 405 8th W
Elliot P H prof physics University of B C 11th and Willow
Elliot Robt helper boiler dept Van Eng Works Ltd 599 6th W
Elliot Thos inspector Dom Immigration Office CPR wharf foot of Burrard
Elliott A motorman BCER
Elliott A C Bowes driver D Spencer Ltd
Elliott A G rolling stock insp 425 Carrall
Elliott A H motorman BCER
Elliott Alma invoice clk J A Tepoorten Ltd 308 Water
Elliott C carpenter BCER
Elliott C C helper Northern Construction Co Ltd ft Carrall
Elliott Dorothy steno Kelly Douglas & Co Ltd 367 Water
Elliott E E of Central Sheet Metal Works 151½ Pender W
Elliott Ernest Edw prop Elliott's Meat Market 151 Hastings E
Elliott E W train clk Railway Mail Service
Elliott F S trav frt agt Coast SS Service CPR depot
Elliott F S house steward Terminal City Club 837 Hastings W
Elliott-Fisher Co office appliances 807, 837 Hastings W
Elliott G mech Northern Construction Co Ltd ft Carrall
Elliott & Hewett John Elliott and M W Hewett civil engs and surveyors 907, 525 Seymour
Elliott Isabella emp Ramsay Bros & Co Ltd 980 Powell
Elliott J trolley BCER
Elliott J clk local frt CPR
Elliott J E purch agt McLennan McFeely & Co Ltd 99 Cordova E
Elliott J E salesman Gavin Bros & Leigh 1000 Pender E
Elliott John of Elliott & Hewett 907, 525 Seymour
Elliott J T city del D Spencer Ltd
Elliott Kate P dom science teacher
Elliott Kenneth student at law Teffin & Alexander 306, 744 Hast W
Elliott's Meat Market Ernest Edw Elliott prop 151 Hastings E
Elliott Norman auto driver Van Auto & Taxi Service 722 Hast W
Elliott P J clk PO
Elliott R J prop Elliott & Co 657 15th E
Elliott R J & Co grocers 657 15th E
Elliott T conductor BCER
Elliott T city salesman The W H Malkin Co Ltd 57 Water
Eiliott T H T clk BCER 425 Carrall
Elliott Miss V K steno G F Williams Ltd 524 Seymour
Elliott Violet M steno Belding Paul Corticelli Ltd 531 Granville
Elliott W conductor BCER
Elliott W grocer 3272 Main
Elliott W bottler B C Breweries Ltd 12th and Yew
Elliott W E substn opr BCER
Elliott Wm G prop Progress Studio 619 Granville
Elliott W H conductor BCER
Ellis Bernice nurse Van Gen Hosp 10th and Heather
Ellis C J fitter Van Lbr Co Ltd 2005 Cambie S end Connaught br
Ellis E A New Method Tire Shop 706 Seymour
Ellis F F orthopaedic staff Soldiers Civil Re-estabmt 402 Pender W
Ellis Fred ice cream maker Miss Henrietta Owen 990 Granville
Ellis G air brake BCER
Ellis G N of Ellis & Pappas 1209 Granville
Ellis Henry foreman repair dept American Can Co Ltd Railway and Jackson

ELLIS, H. M., LTD.
Wire Rope and Boom Chains, General Importers and Exporters. 118, 744 Hastings W.

Ellis J N of Chocolate Box 38A Hastings W
Ellis & Brown (J N Ellis KC and W C Brown) barristers and solicitors 403-406, 470 Granville
Ellis J N KC of Ellis & Brown 403, 470 Granville
Ellis Miss L clk D Spencer Ltd
Ellis Miss M E opr B C Tel Co 776 Seymour
Ellis Miss M P Elite Millinery 757 Robson
Ellis Mrs P steno Canadian Bank Commerce 698 Hastings W
Ellis & Pappas (G N Ellis and P Pappas) fruits and confectionery 1209 Granville
Ellis Percy W sec Claman's Ltd 153 Hastings W
Ellis R B broker and official administrator for County of Vancouver 201, 318 Homer
Ellis R W of McTaggart & Ellis 59, 615 Hastings W
Ellis T H motorman BCER
Ellis T H planerman Alaska B C Bedding Co Ltd 2034 11th W
Ellis W clk PO
Ellis Wm blacksmith Mainland Eng Co Ltd 422 Railway
Ellis Wm E chauffeur Kelly Douglas & Co Ltd 367 Water

Vancouver Drug Co. Limited
ORIGINAL CUT-RATE DRUGGISTS
MAIL ORDERS A SPECIALTY
6 Stores
Main Store:
405 Hastings St. West
Vancouver, B. C.

Monarch Real Estate
LIMITED
"A Reliable Firm for Good Investments."
MORTGAGES
BONDS
LOANS
BUSINESS CHANCES
Phone Sey. 509
407 Granville St.
Vancouver, B.C.

CROSBY
and
BISSELL
Stationers
PRINTERS

Office
Supplies

Sey. 261

306 Tower Bldg.
Vancouver, B. C.

BATISTE
COSTUME CO.
"From Maker to Wearer"

Victory Suits
Made in Heavy
Khaki Drill
$15.00

Mail orders
shipped anywhere.
Mercantile Bldg.
318 Homer St.
VANCOUVER

Ellis Wm T vice-pres Cotton Co Ltd ft Smythe
Ellisin Miss B waitress
Ellison Joseph foreman Van Fluff Rug Co 806 17th W
Ellison Milling & Elevator Co Ltd mfrs of "Our Best" flour E G Parnell agt 567 Hamilton
Ellison W E mgr Comox Logging & Railway Co Ltd 1014, 736 Gran
Ells W D asst planing mill foreman Van Lbr Co Ltd 2005 Cambie S end Connaught bridge
Ells W W mgr grocery dept D Spencer Ltd
Ellwood F J of Ward Ellwood & Co 318 Homer
Ellwood H conductor BCER
Ellsworth W T salesman Wm Dick Ltd 33, Hastings E
Elm Rooms Mrs Minnie Routhier 136 Hastings W
Elmore Geo mechanic Universal Garage 1260 Granville
Elmore Rooms 349 Georgia E
Elphick H trav salesman Rainsford & Co Ltd 133 Water
Elrick T J Calhoun Ostrosser Ltd 61 Hastings E
Elsey A Sidney asst cashier Imperial Oil Ltd 234 Smythe
Elsey B F comp room The Sun 137 Pender W
Elsey Charles prop Overton Sign Co 509 Hornby
Elsey Percy asst to shore steward GTP CSS Co Ltd ft Main
Elson Claude packer Jas Thomson & Sons Ltd 353 Water
Elson Ida M steno Hodgson Plumbing & Heating Co 1174 Burrard
Elson Miss W comp room The Sun Pender W
Elsted Miss A D supervisor B C Tel Co 776 Seymour
Elsted Miss M P D opr B C Tel Co 776 Seymour
Elvidge Geo A M student at law Maitland & Maitland 522, 470 Granville
Elvidge Edith steno Can Film Serv & Supply House 312, 751 Granville
Elvin W emp J Leckie Co Ltd 220 Cambie
Elvins Dr R G house surgeon Van Gen Hosp 10th and Heather
Elwell F supt BCER Lake Buntzen
Emanuel A driller Vulcan Iron Wks Ltd Granville Island
Emanuels S J Brazilian Vice Consul real estate 419 Pender W
Embleton F S motorman BCER
Embree G W mgr Electrical Mfg Co 41 Alexander
Embrey Wm H constable City Police 236 Cordova E
Emerson John B A of Farris & Emerson 602, 744 Hastings W
Emerson J S 607, 774 Hastings W
Emery Anna waitress George's Cafe 1113 Granville
Emery A E agent Confederation Life Association 502, 602 Hast W
Emery Carl city salesman Naismith & Co 223 Columbia
Emery Mrs Clara steno A S French Auto Co 1027 Pender W
Emery Evelyn pupil nurse Van Gen Hosp 10th and Heather
Emery George clerk London Grocery Co Ltd 627 Hastings W
Emery G W clk Dept of Lands Court House 800 Georgia W
Emery James shoe repairs 519 Broadway W
Emery Miss M A cashier London Market 608 Granville
Emery T porter H B Co
Emes Geo travelling salesman Restmore Mfg Co Ltd Parker & Glen
Emminson R H clk B C Mills Timber and Trading Co ft Dunlevy
Empey G motorman BCER
Empire Cafe & Grill M Kogos and J Dillias props 76 Hastings E
Empire Pulp & Paper Mills Ltd now Whalen Pulp and Paper Mills Ltd
Empire Candy Store Hans Anderson prop 944 Pender W
Empire Cream Separator Co of Canada Ltd mfrs of cream separators mechanical milking machines and gasoline engines Dairy Machinery Co Ltd B C agents 1128 Homer
Empire Grocery Ltd F H French prop 2441 Granville
Empire Hotel Hong Gee Chong prop rooming house 401½ Columbia

EMPIRE HOTEL BAR
S. McQuinn and R. W. Rowe Props. Hastings and Columbia.

Empire Hotel Cigar Stand John McInnis Hastings and Columbia
Empire Meat Market 1376 Pender W
Empire Mfg Co Ltd J G O'Connor mgr mfrs logging engines and equipment 1201 Sixth W
Empire Oil & Natural Gas Co Ltd R H Wright pres and gen mgr 419 Pender W

EMPIRE STEVEDORING & CONTRACTING CO.
E. J. Palmer, Pres. W. M. Crawford, Mgr. 301, 325 Howe.

Empire Tailors & Cleaners 330½ Carrall
Empire Taxi & Auto Co Bert Filmer mgr 622 Robson
Employers' Assn of British Columbia E C Knight pres N G Neill sec 404, 850 Hastings W
Employers' Liability Assurance Corp Ltd (London Eng) J A Young mgr for B C 601A, 744 Hastings W
Employers' Liability Assn Corp Ltd (London Eng) McGregor Johnston & Thomas Ltd gen agents 1001, 837 Hastings W
Empress Apartments Mrs S Miller 440 Richards
Empress Barber Shop Jos Giardullo prop 237 Hastings E
Empress Candy Co N Iselentis prop 974 Granville
Empress Fruit & Ice Cream Parlor A Gamis prop 282 Hastings E

EMPRESS HOTEL
B. C. Hotels Ltd., Proprs. P. Giovando, Mgr. 235 Hastings E. (See Advt.)

Empress Mnfg Co Ltd C D Hunter vice-pres W A Hunter sec-treas imprtrs of teas coffees and spices mfrs jams jellies and jelly powders baking powder extracts pickles sauces etc 1106 Homer
Empress Theatre Geo Howard Ray Collins and Chas Royal props 292 Hastings E
Ems J foreman CPR
Ems Jean saleslady O B Allan 480 Granville
Emslie Jemima dry goods and notions 533 Broadway W
Emson D P clk BCER 425 Carrall
Endacott E B dept mgr Woodward Dept Stores Ltd 101 Hastings W

Endacott Ethel pupil nurse Van Gen Hosp 10th and Heather
Eng Chow Co K C Wah mgr druggists stationers and musical instruments 104 Pender E
Eng Song editor Chinese Times 443 Carrall
Engberg H compos room The Daily World 445 Hastings W
Engel L foreman syrup dept Kelly Confection Co Ltd 1106 Mainland
Engelland W Fred mech Province Motor Co 622 Howe
Engleblom (Mrs) F apartments 767 Georgia E

ENGINEERING CORPORATION, LTD.
H. K. Dutcher, Mng. Dir. Engineers, Contractors and Purchasing Agents. 903-6, 470 Granville. (See advt.)

Engineering Institute of Canada Vancouver branch C Brakenridge sec 612, 402 Pender W
England G F investigator Investigation Dept CPR
England Louise oper Universal Knitting Co Ltd 303 Pender W
England Susie pupil nurse Van Gen Hosp 10th and Heather
Englebeen Gerrard moulders app Wallace Foundry Co Ltd Gran Isl
Englebeen Michael moulders app Wallace Foundry Co Ltd Gran Isl
Englefield P L sec and acct Pacific Box Co Ltd foot of Smythe
Engleman Chas of Carlton Cafe cor Cambie & Cordova
Engleman Miss M salswmn H B Co
Englesea Lodge A A Davidson prop 2406 Beach
Engley R B travelling slsmn Kelly Douglas & Co 367 Water
English Miss A E oper B C Tel Co 776 Seymour
English A M confectioner 128 Joyce
English A M J mgr Royal Trust Co 782 Dunsmuir
English Academy of Music Prof Clay prop 1117 Granville
English Bay Auto Supply House 1191 Denman
English Bay Mansions Yorkshire & Canadian Trust Co agents 1306 Bidwell
English Bay Tea Rooms A H Bradbury prop 1200 Denman
English Jas R cycle rprs 438 Main
English J M physician 228, 470 Gran

ENGLISH KITCHEN
Christ S. Xanos and Peter Pulos, Props. 30 Hastings E. (See advt.)

English Lutheran Church of the Redeemer Rev P E Baisler pastor 2415 Prince Edward
English Richard plant dairyman Fraser Valley Dairies Ltd 405 8th W
English Roy E supt's dept Bank of Montreal 586 Granville
English School for Japanese G W S Wiethers prin common grades 430 Cordova E
English Second Hand Store S C Stephens prop 1547 Main
English T S mgr Great West Permanent Loan Co 655 Pender W
Enion J J letter carrier PO
Enright Dorcas lady barber Maison Henri 630 Granville
Enright J motorman BCER
Enright Mary tobacconist 525 Main
Enright Sarah barber 525 Main
Enright P F driver Fire Dept
Ensor Edward clk Dom Exp Co 440 Hastings W
Enthoven E James sec-treas Van Financial Corp 502, 525 Seymour
Enwright J shipwright Northern Construction Co Ltd ft Carrall
Enwright T J helper Northern Construction Co Ltd ft Carrall
Eppinger Ernest mech Province Motor Co 622 Howe
Epps Walter T carpenter 1191 Rich
Equitable Life Assurance Society J H Campbell mgr 218, 470 Gran
Erb Albert mgr Shurley-Dietrich Co Ltd 1643 Pandora
Eric Lister mech W E Walter Ltd 54 Water
Erickson A lard foreman P Burns & Co Ltd ft Woodland Drive
Erickson Charles foreman Brown Garage 634 Howe
Erickson Charles country shipper Crane Ltd 540 Beatty
Erickson C W filer Alberta Lumber Co Ltd 790 6th W
Ericksen Miss G bookkpr F W Woolworth Co Ltd 333 Hastings W
Ernest Levi clothes cleaning 1615 4th W
Ernst J N prop Pantorium 826 Howe
Erratt Mrs M deaconess Turner Institute Settlement Home 474 Pen E
Errett W E motorman BCER
Errige B garage emp BCER
Errige Ben C shipper Swift-Canadian Co Ltd 17 Water
Errige Frank sign painter Castleton Sawers & Noble 326 Hast W
Errickson O M acct North Coast Land Co Ltd 622, 837 Hastings E
Errington Mrs B electric supplies 2414 Main
Errington Edythe sr oper B C Tel Co 776 Seymour
Errington Myrtle oper B C Tel Co 776 Seymour
Erskine James dir Fraser Valley Milk Producers' Assn 1327, 510 Hastings W
Erskine J war loans Canadian Bank Commerce 698 Hastings W
Ertner A C pres Federal Land Traders Ltd 429 Pender W
Erving Mrs G confectionery and tea room 1072 Pender W
Erwin Mary steno Bank of Montreal 501 Hastings W
Erwin Wm clk treas dept CPR Dept
Erwood Wm plumber Weeks & Co 923 Pender W
Eskridge S L first steward CPR SD & P car dept ft Drake
Eslinger Ray mng dir Economy Meat Co Ltd 418, 510 Hastings W
Espelin W brew man B C Breweries Ltd 12th and Yew
Espin Geo prop Palace Sweet Shop 33 Hastings W
Esplanade Tea Rooms J D Thomson and Ernest Hall prp 1795 Beach
Esplen Florence steno Van Gen Hosp
Essex Rooms 1033 Pender W
Essler Francis macaroni packer 1106 Mainland
Esson Wm confectioner and bakery 2794 4th W
Estabrooks N R warehouse Western Grocers Ltd 97 Water
Estcourt Edwina steno Edgar Bloomfield 811, 850 Hastings W
Estcourt W clk J Coughlan & Sons 195 Front
Estey & Brisan Ltd mfrs agts D G Brisan mng dir 425, 510 Hast W
Estey John teamster Robertson & Hackett's woodyard 1550 Granville
Estey Z K mgr Dickson's Importing Tea & Coffee Co 317 Columbia
Esthonia Rooms Wm Kask prop 67 Hastings E

Hayward & Dods
Limited
Plumbers and Steamfitters
PHONES
1854
3908 L
3910 R
927 Fort Street
Victoria, B.C.

Bishop Farms
Complete list of
FARMS
CHICKEN RANCHES
FRUIT FARMS
VEGETABLE GARDENS
DAIRIES
throughout the better settled districts of the province.
Complete lists, maps, etc.
414
Seymour Street
Vancouver, B. C.

F. E. HARRISON

Direct Importer and Manufacturers' Agent

Suspenders, Arm Bands, Garters, Neckwear, Pants
Jewelry, Novelties, Belts and Flat Leather Goods

Representing:

Dominion Suspender Co., Ltd., Niagara Falls, Ont.
Manufacturers of Suspenders, Arm Bands and Garters

Niagara Neckwear Co., Ltd., Niagara Falls, Ont.
Manufacturers of High-grade Neckwear
Mitchell "Slide Easy" Neck Bands

Cornwall Pants Mfg. Co., Cornwall, Ont.
Manufacturers of Men's, Youths' and Boys' Pants

604 Mercantile Building Vancouver, B. C.

DOMINION SUSPENDER CO., LTD.

NIAGARA FALLS, ONTARIO

Manufacturers of

President Suspenders
Texend Suspenders
Kady Suspenders
Pearl-Trim Suspenders
Whiz Suspenders
Trade-D-Mark Suspenders
Paris and Ivory Garters
Flexo Arm Bands, etc.

Above Lines Always in Stock in Vancouver

F. E. Harrison, British Columbia and Yukon Representative
Stock and Sample Rooms: Mercantile Building, Vancouver, B. C.

Estus Jos shoe shining 244 Hast E
Esty N shipwright Northern Construction Co Ltd ft Carrall
Etchell C rep Soldiers' Civil Reestablishment 402 Pender W
Etris Walter booker and shipper Regal Film Ltd 304, 751 Granville
Etsugo Iwai barber 208 Carrall
Etsuji Kariya ledger keeper Nippon Kinyu Sha Ltd 270 Powell
Eugene Boissevain Co Ltd New York teas and coffee rep F G Evans Co Ltd 140 Water
Eugenio Dalese fruit confectionery and cigars 598 Union
Eugiwara T porter CPR station
Eunice Miss oper B C Tel Co 776 Seymour
Euper W W clarinet Orpheum Thea
Eureka Rooms Mrs E C Pugh prop apartments and rooms 215 Princess
Eureka Tea Co C M Tanner mgr 607 Dunsmuir
Europe Grocery Julia Crosetti prop 220 Georgia E
Europe Hotel A B Calori prop hotel and pool room 43 Powell
Europe Sausage Co 259 Georgia E
Eusonia G emp Bissinger & Co 355 Dufferin W
Eva John W of Van Auto Tire Repair Co 548 Georgia W
Evanoff George prop King's Pool Room 208 Carrall
Evans A salesman Shelly Bros Ltd 60 Lansdowne W
Evans A H clk J Coughlan & Sons 195 Front
Evans Alex K special agent Employers' Liability Assurance Corp Ltd 601A, 744 Hastings W
Evans A T lithographer B C Printing & Litho Ltd 901 Homer
Evans Miss A W clk BCER 425 Car
Evans Mrs B confec 1115 Kingsway
Evans Bert packer Renwick & Cunliffe Ltd 365 Water
Evans C of Crown Photographers 512, 615 Pender W
Evans Charles A printer 1686 Kingsway
Evans Chas C piano turner Walter F Evans Ltd 637 Granville
Evans C H letter carrier PO
Evans C N cond S D & P car CPR ft Drake

EVANS, COLEMAN & EVANS, LTD. W. L. Martin, General Manager; T. M. Robertson, Sec.-treas. Builders' and Contractors' Supplies, Mining and Mill Supplies, Canning, Logging and Railway Equipment. Coal Merchants, Steamship Agents and Brokers. Marine Insurance. Evans-Coleman Wharf, foot Columbia.

Evans Coleman & Evans uptown office Mrs Patty Lofting mgr 407 Granville
Evans-Coleman Wharf Co Ltd props Evans-Coleman Wharf ft Columbia
Evans Court 2204 Granville
Evans Dan V mining engineer 627, 736 Granville
Evans Miss D M teacher Carleton School Kingsway
Evans Dan W salesman Simons Canada Saw Co 554 Beatty
Evans E steel helper Canadian Northwest Steel Co Ltd Front E
Evans Edward florist Brown Bros & Co Ltd 48 Hastings E
Evans Enoch mgr Sunbeam Mfg Co 124, 744 Hastings W
Evans Ernest E travelling salesman Kloepfer Hdwre Co 52½ Cord E
Evans Estella acct Fuel Conservation Co Ltd 31, 553 Granville
Evans Ethel clk Wilson Shoe Store 157 Hastings W
Evans F clk PO
Evans F deliv asst H B Co
Evans Fredrica pupil nurse Van Gen Hosp 10th and Heather
Evans F G Ltd C J McNeely mgr mfrs agents importers and exporters 140 Water
Evans F G mgr F G Evans Co Ltd 140 Water
Evans F T salesman Pacific Tractor Co 502, 470 Granville
Evans Miss G steno BCER 425 Car
Evans Geo of Evans & Dodds 1214, 744 Hastings W
Evans Geo H mess Bank of Montreal 586 Granville
Evans Gertrude clk Gordon Drysdale Ltd 575 Granville
Evans Gertrude J office mgr Davis Marshall Macneill & Pugh 601, 626 Pender W
Evans George of National Cafe 727 Pender W
Evans H motorman BCER
Evans Miss H clk paymaster's dept CPR depot
Evans Harry baker Stevenson Bros 805 17th W
Evans Harry mgr B C Collateral Loan Co Ltd 77 Hastings E
Evans H A barber 2015 Yew

EVANS & HASTINGS Commercial Printers. 578 Seymour. (See side lines).

Evans J truckman Fire Dept
Evans Jack prop Orillia Barber Shop 609 Robson
Evans J A letter carrier PO
Evans John E prov mgr Union Mutual Life Insurance Co 14, 615 Hastings W
Evans J Hall barrister 1, 505 Hast W
Evans K prop Evans Variety Store 6191 Fraser
Evans Kirkham variety store 6191 Fraser
Evans Miss L trimmer Gordon Drysdale Ltd 575 Granville
Evans L V mgr sheet music dept Walter F Evans Ltd 657 Granville
Evans Mabel R steno B C Lbr & Shingle Mfrs Ltd 915, 837 Hast W
Evans Maddine of The Woman's Bakery 14 Hastings W
Evans Muriel medical clk Van Gen Hospital 10th and Heather
Evans R real estate 2115 Granville
Evans R E route insp Turner's Dairy 206 17th W
Evans R S clerk BCER 425 Carrall
Evans Shirley V mgr Houghton & Evans 303 Hastings W
Evans S W S cashier Evans Coleman & Evans Ltd ft Columbia
Evans Thos of Evans & Hastings 578 Seymour
Evans Tudor broom helper Crown Broom Works Ltd 304 Front E
Evans T G mgr Rae The Shoe Man 139 Hastings W
Evans T W letter carrier PO
Evans Violet saleslady More & Wilson Ltd
Evans Violet E P N S Henry Birks & Sons Ltd 710 Granville
Evans Variety Store K Evans prop 6191 Fraser
Evans W clk Woodward Dept Stores Ltd 101 Hastings W
Evans W watchman City Hall
Evans W bottler B C Breweries Ltd 12th and Yew
Evans Mrs W waitress H B Co

THE AP QUALITY

The
Acme Press
Limited
PRINTERS and BINDERS
Office Stationery
Loose Leaf Systems
Advertising Booklets Catalogues, Etc.
753 View Street
Victoria, B.C.

Jackson's
BRAIDING AND EMBROIDERY IS UNEXCELLED
We specialize in all kinds of braiding and embroidery from your own or original designs for
DRESSES, SUITS and NECKWEAR
Buttons covered in any shape or size.
555 Granville St.
Vancouver, B. C.

DOMINION PHOTO CO.
COMMERCIAL PHOTOGRAPHERS
INTERIORS, EXTERIORS
CATALOGUE WORK
CONSTRUCTION IN PROGRESS
INDUSTRIAL DISPLAYS
618 Granville St.
Vancouver B.C.

FRANK SPENCER
Vernon, B.C.
ORCHARDS
HOMES
OKANAGAN LANDS
The Best Farming in British Columbia
FRANK SPENCER
Vernon, B.C.

Evans Walter shipper Orr Bros Ltd 1210 Granville

EVANS, WALTER F. LTD. Walter F. Evans, Pres. and Gen. Mgr. Pianos, Victor Gramophones and Music Dealers. 657 Granville.

Evans Walter F pres and gen mgr Walter F Evans Ltd 657 Granville
Evans W H div M M CPR
Evans Wm R civil eng 2295 15th W
Evanson J conductor BCER
Eveleigh J & Co Ltd M C Gordon rep wholesale trunks and bags 518 Beatty
Eveleigh Sidney M building const engineer
Evernett W A traveller National Drug & Chem Co Ltd 796 Beatty
Everall Kathleen M steno W D Gillespie 612, 736 Granville
Everett A helper Northern Construction Co Ltd ft Carrall
Everett F J wagonman Dom Exp Co 440 Hastings W
Everton Miss P bookkpr Smith Davidson & Wright Ltd Homer & Davie
Everett Wallace A of Ocean Lumber Co 808, 510 Hastings W
Evjeu S shipwright Northern Construction Co Ltd ft Carrall
Evoy Elizabeth dressmaker 880 Kingsway
Ewart A city salesman The W H Malkin Co Ltd 57 Water
Ewart Alexander mess Bank of Nova Scotia 602 Hastings W
Ewart A A timber and logs 610, 744 Hastings W
Ewart Edith steno Pacific Coast Fire Ins Co 330 Pender W
Ewart J engineer H B Co
Ewin Miss L clk B C Tel Co Ltd 774 Seymour
Ewart & Son Ltd mfrs of geysers boilers baths radiators ventilators etc MacAndrew Jamieson Engineering Co agents 103, 626 Pen W
Ewing E A conductor BCER
Exall A G clk David Spercer Ltd
Excelsior Garage Wm A Woodley prop rear 85 Pender W
Excelsior Laundry Jas Milne prop Ed Milne mgr 554-6 Richards

EXCELSIOR LIFE INSURANCE CO. F. J. Gillespie, Mgr. 818, 510 Hastings W.

Excelsior Wire Rope Co Ltd mfrs steel and iron wire ropes British Manufacturers Corp Ltd western reps 516, 470 Granville
Exchange & Mart B Taylor R C Sanders props 439 Seymour
Exclusive Shop (dressmaking) Mrs J S Donaldson mgr 782 Howe
Export Assn of Canada W J Albutt mgr 1014, 510 Hastings W
Eymerson Jean millinery 1567 Kingsway
Eymundson J conductor BCER
Eyre Reginald W barrister 701, 602 Hasings W
Ezzy A presser San Francisco Tailors 340 Abbott
Fader Edythe stenog Mussens Ltd 714, 602 Hastings W
Fader H mailing room The Sun 137 Pender W
Fady Miss J P dressmaker 1087 Robson
Fafe Alice of Princess Cleaners 995 Broadway W
Fahay J T prov mgr Metropolitan Life Ins Co 606, 718 Granville
Fahey J M mgr Canadian Kelp Products Ltd ft Carrall
Fahrenkoff Geo teamster J Hanbury & Co Ltd 4th & Granville
Fairbanks-Morse gas engines electrical machinery railway and contractors' supplies Canadian Fairbanks-Morse Co Ltd agents Robson & Beatty
Fairbanks N K Co Ltd Jno W Newman B C rep mfrs of soaps washing powders and shortenings oil refiners 144 Water
Fairburn Archie salesman W T McArthur & Co Ltd 866 Granville
Fairburn Fred delivery man W T McArthur & Co Ltd 866 Granville
Fairburn Isabell supervisor B C Telephone Co 776 Seymour
Fairburn J chief Australian desk CPR wharf
Fairfield Bros E A Fairfield W A Fairfield agents White Sewing Machine Co 791 Granville
Fairfield E emp Pacific Coast Pipe Co Ltd 1551 Granville
Fairfield E A of Fairfield Bros 791 Granville
Fairfield W A (Fairfield Bros 791 Granville
Fairgrew Thos M shipper Cassidy's Ltd 929 Granville
Fairgrieve W T real est 526 Seymour
Fairhead Miss H A clerk BCER 425 Carrall
Fairhurst Rose seamstress Peerless Laundry Third and Pine
Fairhurst Miss V office clk H B Co
Fairleigh R E W mgr Progress Theatre cor Kingsway and Fraser
Fairleigh R E W mgr The United Electric Co Ltd 601 Pender W
Fairman C E beetler Northern Construction Co Ltd ft Carrall
Fairmont Cigar Store F J Flannigan prop 804 Hastings W
Fairmont Cleaning & Dye Works 753 Broadway E
Fairmont Meat & Produce Market T Wild prop 3394 Main
Fairnie A A (C A) Helliwell MacLachlan & Co 708, 525 Seymour
Fairplay Weekly Fairplay Publishing Co pubs Algar Bailey mgr 500 Beatty
Fairview Apts A A Franklin agt 2487 Laurel
Fairview Candy Mfg Co Nicholas Genis prop 2001 Granville 2460 Main and 1670 Commercial
Fairview Cartage M Murphy prop express and transfer 1467 7th W
Fairview College of Music Arthur Cole prin 1096 Broadway W
Fairview Hardware Peter Paterson prop 2437 Granville
Fairview Harness Shop J Devlin prop 2236 Granville
Fairview Market P Burns Co Ltd props 2427 Granville
Fairview Plumbing Co 1786 6th W
Fairview Sand & Gravel Co Ltd L M Diether mgr sand gravel and cement 1527 Main
Fairview Theatre 2224 Granville
Fairview Transfer Co F D Potts 1684 4th W
Fairweather David clerk Imperial Oil Ltd 234 Smythe
Fairweather Miss M ladies' tailor 283 5th E
Falcone A mach operator Canadian Northwest Steel Co Ltd Front E
Falconer Agnes operator B C Telephone Co 776 Seymour
Falconer B emp J Hanbury & Co Ltd 4th and Granville
Falconer Irene M chief bookkeeper G N W Tel Co 516 Hastings W

Falconer J H mgr B C Vinegar Works 1365 Powell
Falconer J K circulation mgr The Sun 137 Pender W
Falconer Nellie M steno B C Vinegar Works 1365 Powell
Falconer Orvil Wm vinegar maker B C Vinegar Works 1365 Powell
Falconer W blacksmith Rat Portage Lumber Co Ltd 1816 Granville
Falconrisch H acet welder C P R shops
Fale Thos auto driver Burke & Wood Ltd 157 Water
Falkner A messenger H B Co
Falkener F machinist Schaake Co Ltd Granville Island
Falkner Miss J telephone exchange Castle Hotel 750 Granville
Fallowfield T furnace man Mainland Engineering Co Ltd 422 Railway
Fallows Wm Wilson acct London Grocery Co Ltd 627 Hastings W
Falls Miss E clerk David Spencer Ltd
Falls Edgar W supt Terminal Construction & Mfg Co Ltd 2760 Yew
Falls H P pres and gen mgr Terminal Construction & Mfg Co Ltd 2760 Yew

FALSE CREEK LUMBER CO., LTD. C. H. Carnwath, Secy. and Mgr. Manufacturers of Rough and Dressed Lumber. Oak and 6th.

False Creek Transfer express and transfer S Moore mgr 2530 Main
False Creek Wood Yard F Thompson and W J McConnell props 953 6th W
Famous Cloak & Suit Co maker to wearer I L Kostman mgr 623 Hastings W
Famous Players Film Service Ltd W H Mitchell mgr 407, 751 Granville
Fanning Mrs M clerk David Spencer Ltd.
Faris L clerk Woodward Dept Stores Ltd 101 Hastings W
Farish Geo marker The Grotto Pool & Billiards 622 Granville
Farish J C physician 430, 718 Granville
Farley Harold warehouseman A P Slade & Co 199 Water

FARM AND FIRESIDE W. C. Harris, Publisher. 1451 Broadway W. (See advt.)

FARM AND HOME Sun Pub. Co., Publishers. 137 Pender W. (See side lines.)

Farm Lands Investment Co Ltd L C Porterfield pres farm lands 622, 837 Hastings W
Farmer Alfred of Hope & Farmer 614 Pender W
Farmers' Direct Lumber Co Fred W Hadwin mgr 604, 402 Pender W
Farmer Joseph F Wallace Parsons & Farmer 440 Cambie
Farmer Leslie clerk National Drug & Chemical Co Ltd 796 Beatty
Farmer Wm mill emp Robertson & Hackett Sawmills Ltd 1550 Granville
Farnish Geo warehouseman Dominion Express Co 440 Hastings W
Farquhar A supplementary Canadian Bank of Commerce 698 Hastings W
Farquhar A M travelling rep Soldiers Civil Re-establishment 402 Pender W
Farquhar A T G clerk David Spencer Ltd
Farquhar David cleaning and pressing 630 Helmcken
Farquhar & Gill Frank Alexander mgr wholesale paints and varnishes 831 Powell
Farquhar J clerk CPR station ticket office
Farquhar J foreman chair dept Restmore Manufacturing Co Ltd Parker and Glen
Farquhar J B chief assayer Dominion of Canada Assay Office 501 Granville
Farr A conductor BCER
Farr E agt W P & Yukon Route 603 Hastings W
Farr Miss I steno Soldiers' Civil Re-establishment 402 Pender W
Farr Robinson & Bird Ltd electric fixtures 542 Howe
Farrage J W motorman BCER
Farrand W J mgr J & J Taylor Ltd 524 Richards
Farrant Daisy operator B C Telephone Co 776 Seymour
Farrant Howard prov insp Confederation Life Assn 502, 602 Hastings W
Farrara Miss L P asst librarian H B Co
Farringdon Andrew presser J Goldstone 750 Dunsmuir
Farrel C A salesman Damer Lumsden Co 123 Pender W
Farrel Ernest motor cartage 442 Robson
Farrell Motor Cartage 442 Robson
Farrell Albert B clerk Claman's Ltd 153 Hastings W
Farrell Belisle & Co A Brignall & Co wholesale millinery 608 Pender W
Farrell F composing room The Sun 137 Pender W
Farrell Gordon of Wm Braid & Co 1086 Homer
Farrell J loader local frt CPR
Farrell Miss L clerk Gordon Drysdale Ltd 575 Granville
Farrell P master "Melanope" CPOS Ltd CPR depot
Farrell T P conductor BCER
Farrell W craneman Canadian Canadian Northwest Steel Co Ltd Front East

FARRELL, WM. T. Timber, Mines, Real Estate and Contractor. 304, 626 Pender W. See advt.)

Farriente R trackman BCER
Farrier Mary A bookkeeper Gault Bros Ltd 361 Water
Farrington B driller Vulcan Iron Works Ltd Granville Island
Farrington T instructor Soldiers Civil Re-establishment 402 Pender W

FARRIS & EMERSON W. B. Farris, B.C.L.; John Emerson, B.A.; and Roy S. Stultz, B.A. Barristers, Solicitors, etc. 602, 744 Hastings West. (See professional card.)

Farris Wendell B BCLS of Farris & Emerson 602, 744 Hastings W
Farrow Albert Dom Govt SS inspector rm 41 P O Bldg 701 Hastings W
Farrow R C of Tupper & Farrow 402-3, 739 Hastings W
Farrow Miss V A clerk Canadian Bank of Commerce 198 Hastings W
Farrow W F printer Daily Province 142 Hastings W
Fashion Barber Chop Chas Fernell prop 71 Hastings E
Fashion Cigar Stand Alex Gagnon prop 71 Hastings E

MORGAN McLANE & CO. LTD.
Real Estate
Insurance
Financial Agents
"We specialize in Fraser Valley Farm Lands"
513 Pender West
Vancouver, B. C.

Johnstone and Rowlands
Farms
CattleRanches
We have the largest listing of property in the interior of British Columbia.
Write us for information.
P.O. Box 518
Kamloops, B.C.

J. S. ANDERSON & CO.
Limited
Specialists in
OIL LANDS
LOCAL OIL
and
MINING STOCKS
Phone
Seymour 617
543 Pender W.
Vancouver, B. C.

FASHION CRAFT
Thos. Foster & Co., Ltd. W. F. T. Foster, Pres.; T. H. Foster, Vice-Pres.; G. H. Jarman, Secy. Tailors and Clothiers. 514 Granville. (See advt.)

Fashion Ladies' Tailoring L Figoff prop 944 Granville
Fashion Shoe Shine Stand Felix Battista prop 71 Hastings E
Fasridge Mrs G waitress H B Co
Fat Kee fruit conf cigars 79 Pender E
Fatkin F clerk BCER 425 Carrall
Fat Sun Produce Co Mae Dick mgr 936 Main
Faulds Alex mining engineer Tunstall block Dunsmuir and Granville

FAULDS FINANCIAL & TRAVEL BUREAU LTD.
J. A. M. Faulds, President and Man. Dir. Financial, Estate, Insurance, General Railway and S.S. Agents, Foreign Money Exchanged, Rentals and Collections, C. P. R. Farm Lands. 626 Hastings W. (See front cover.)

Faulds J A M pres and mng dir Faulds Financial & Travel Bureau Ltd 626 Hastings W
Faulkes Fred S decorator Huestis-Stuart Co 318 Hastings W
Faulkner Addie B stenog Brooks-Scanlon-O'Brien Co Ltd 1222, 510 Hastings W
Faulkner A J emp Kelly Douglas & Co Ltd 367 Water
Faulkner Constance bookkeeper Castleton Sawers & Noble 326 Hastings W
Faulkner C H wiper CPR shops
Faulkner F L fitter H B Co
Faulkner Geo clerk dock GTPCSS Co Ltd ft Main
Faulkner J W truckman fire dept
Faulkner J W instructor in steam engineering mechanical engineering University of B C 10th and Laurel
Faulks Wm M furrier B Holt & Co 800 Granville
Faull W H foreman CPR wharf
Faust Concentrating & Mfg Co H W Faust mgr concentrators of ores 1251 Howe
Faust H W mgr Faust Concentrating & Mfg Co 1251 Howe
Fawcett Chas Co Ltd mfrs stoves ranges and furnaces Crandell-McLachlan Ltd agts 1052 Homer
Fawcett Gene saleslady Yamato Silks 460 Granville
Fawcett J outside sweeper C P R station
Fawcett S handler CPR S D and P Car Dept ft Drake
Fawcett W trackman BCER
Fawns A C clerk BCER 425 Carrall
Fawns Miss J M clerk BCER 425 Carrall
Fawor L salesman H B Co
Fayle Thos transfer 169 Lorne W
Fea Rev pastor St Saviour's Church 1600 Semlin
Feakes Miss W cashier David Spencer Ltd
Fearn Edgar messenger Bank of Nova Scotia 602 Hastings W
Fearn Frank asst shipper C W Nunley Ltd 118 Cordova W
Fearman F W of Apex Lumber Co Ltd 810, 207 Hastings W
Fearon Miss A steno Daily Province 142 Hastings W
Fearon Elsie operator B C Telephone Co 776 Seymour
Fearon J conductor BCER
Featherston Molly operator B C Telephone Co 776 Seymour

FEDERAL LAND TRADERS LTD.
Real Estate. A. C. Ertner, Pres. 429 Pender W.

Federal Lumber Co Ltd E B Day pres W H Crowe vice-pres Paul Day treas wholesale lumber shingles piling and poles 1021, 470 Granville
Federal Motor Co Ltd Fred J Rolston mgr 931 Pender W
Federated Labor Party W R Trotter sec 510, 207 Hastings W
Federici Francis prop Hotel Vancouver Barber Shop Granville and Georgia
Federio R emp Bissinger & Co 355 Dufferin W
Fee Chas prop Martinique Hotel 1176 Granville
Fee Estate T A Ltd T A Fee dir and mgr insurance real estate and financial agts 101, 570 Granville
Fee Thos A arch 101, 570 Gran
Feedham Charles engineer general line press dept American Can Co Ltd Railway and Jackson
Feeley J motorman BCER
Feeney J I engineer Vancouver Creamery Co Ltd 15 Alexander
Feeney J J machinist Schaake Co Ltd Granville Island
Feeney Wm machinist Western Machine Works 1705 Georgia W
Felce J T of Western Shoe Repair 2319 Granville
Feldman A helper CPR shops
Felger A E mgr Canada Casing Co Ltd 123 Powell
Felher Miss W store assistant Dodsons Bakery 27 Hastings E
Felix Apts F T Schooley prop 610 Jervis
Felix C train clerk Railway Mail Service
Fell Miss A saleslady F W Woolworth Co Ltd 333 Hastings W
Fell Jas P of Lonsdale Estate 306, 737 Hastings W
Fell R emp Pacific Coast Pipe Co Ltd 1551 Granville
Fell Wm upholsterer Province Furniture Mfg Co ft Victoria Drive
Fellows F L city engineer City Hall
Felstein Meyer cutter Carstens Ltd 1206 Homer
Felt & Tarrant Mfg Co Geo Gray mgr mfrs comptometer adding and figuring machines 902, 470 Gran
Fendwick H gardener Brown Bros & Co Ltd 48 Hastings E
Fenn Mabel F steno Rat Portage Lumber Co Ltd 1816 Granville
Fenn W E dancing academy 710 Davie
Fennell Miss B clerk Workmen's Compensation Board 401, 402 Pender W
Fennell C pressman Granville Bros 1835 Granville
Fennell Miss H clerk Workmen's Compensation Board 401, 402 Pender W
Fennell O B grocer 1802 4th W
Fennell W E motorman BCER
Fenner Mrs B seamstress H B Co
Fenton A machinist Schaake Co Ltd Granville Island
Fenyn J D grocer 1955 and 2954 Commercial Drive
Fergie H A B salesman Northwest Supplies Ltd 1022, 510 Hastings W
Ferguson Mrs tailors Hartle Bros 304, 510 Hastings W

Ferguson A baker Shelly Bros Ltd
Ferguson A A delicatessen 2335 Granville
Ferguson A R motorman BCER
Ferguson Allan clerk Bristol Hotel 1221 Granville
Ferguson Alex driver Dodson's Bakery 27 Hastings E
Ferguson Chas baker British Bakery 986 Granville
Ferguson D motorman BCER
Ferguson D F clerk P O
Ferguson Mrs E novelty store 4411 Main
Ferguson F excelsior dept Restmore Mfg Co Ltd Parker and Glen
Ferguson G motorman BCER

FERGUSON - HIGMAN MOTOR CO. LTD.
W. G. Ferguson and R. D. Higman. Ford Cars, Trucks, Parts and Repairs. Garage and Gasoline Station. 632 Seymour. (See advt.)

Ferguson H W druggist 2005 Gran
Ferguson J baker Shelly Bros Ltd 60 Lansdowne
Ferguson J stower local frt CPR
Ferguson J A shipwright Northern Construction Co Ltd ft Carrall
Ferguson James supervisor general line press dept American Can Co Ltd Railway and Jackson
Ferguson J J hoseman fire dept
Ferguson Kerr F galvanizer's helper Thos Watt 225 5th W
Ferguson M motorman BCER
Ferguson Mrs M baker 2515 Main
Ferguson Mrs M A clerk Hotel Patricia 403 Hastings E
Ferguson Robt fur dept Restmore Mfg Co Ltd Parker and Glen
Ferguson Robt D barber Leland Barber Shop 913 Granville
Ferguson Roy supervisor gen line assembling dept American Can Co Ltd Railway and Jackson
Ferguson Miss S B teacher Carleton School Kingsway
Ferguson T checker CPR wharf
Ferguson T head checker baggage dept CPR depot
Ferguson W travelling salesman P Burns & Co Ltd ft Woodland
Ferguson W boilermaker's helper Vulcan Iron Works Ltd Granville Island
Ferguson Wm butter dept A P Slade & Co 199 Water
Ferguson W S salesman Western Electric Co Ltd 734 Dunsmuir
Fergusson Jessie night cashier Couver Lunch 38 Hastings W
Fergusson J P statistics Canadian Bank of Commerce 698 Hastings W
Ferguson W Graham of Ferguson Higman Motor Co Ltd 632 Sey
Ferley M finisher B C Hardwood Floors Ltd 2635 Granville
Fernell Chas prop Fashion Barber Shop 71 Hastings E
Fernie Miss B M clerk B C Sugar Refining Co Ltd 1028 Powell
Ferraby John V prop Vancouver Hollow Grinding Co 240 Broadway W
Ferrera Court Apartments Y W Calbick mgr 504 Hastings E
Ferrie Emily waitress Good Eats Cafe 612 Pender W
Ferrie Robt sheet metal worker Terminal Sheet Metal Works Ltd 1043 Pender W
Ferrier A hoseman fire dept
Ferrier Isabella desk clerk B C Telephone Co 776 Seymour
Ferrier & Lucas John A Ferrier J H Lucas Atlas gas engines 426 Howe
Ferrier R sawyer Rat Portage Lumber Co Ltd 1816 Granville
Ferrier John A of Ferrier & Lucas 426 Howe
Ferries J conductor BCER
Ferris L A D confectr 1300 Seymour
Ferris M E public steno 417, 470 Granville
Ferris Stuart G letter carrier P O
Ferris W G asst acct Canadian Bank of Commerce 698 Hastings W
Ferry J G conductor BCER
Ferry Rooms H Kutsukake prop 58 Alexander
Ferst J cleaner 512 Richards
Fessant Hazel C steno Western Life Assur Co 701, 626 Pender W
Fetherston Miss R A opr B C Telephone Co 776 Seymour
Fetherstone Douglas E mgr Gramophone dept Mason & Risch Ltd 738 Granville
Fetherstonhaugh & Co Jas Taylor Granville
Fetherstonhaugh Miss F steno Soldiers Civil Re-establishment 402 Pender W
Fettes G R motorman BCER
Fever J R stkman shoe dept H B Co
Fewster E P physician 322, 470 Granville
Fiander Jesse F public transfer 842 Pender W
Fick Rhea pupil nurse Van Gen Hospital 10th and Heather
Fiddes Frances acct Bank of Hamilton 3599 Commercial
Fiddes Robt pres The Index Molybdenite Mining Co Ltd 716, 510 Hastings W
Fiddes T machinist CPR shops
Fidelity & Casualty Co of New York Seeley & Co gen agents 1205, 207 Hastings W
Fidelity (Fire) Underwriters Canadian Financiers Trust Co gen agts 839 Hastings W
Fidelity-Phenix Fire Insurance Co H Bell-Irving & Co Ltd agents 322 Richards
Fidler Crown auto driver A P Slade & Co 199 Water
Field Edward S reporter R G Dun & Co 908, 510 Hastings W
Field J T confectionery 4173 Main
Field Pat W asst acct Merchants Bank of Canada 1 Hastings W
Fieldhouse Doris chocolate dipper Kelly Confection Co Ltd 1106 Mainland
Fieldhouse George bookkeeper G H Cottrell Ltd 349 Railway
Fieldhouse J teas and coffee 908 Robson
Fielding J salesman Owl Drug Co Ltd Abbott and Hastings
Fields A E grocer 4472 Hastings E
Fierheller Murray B transfer agt Railway Mail Service 701 Hastings W
Fife J T salesman Monarch Life Assurance Co 410, 470 Granville
Figoff Leon prop Fashion Ladies' Tailoring 944 Granville
Filby S mattress dept Restmore Manufacturing Co Ltd Parker and Glen
Filer Earle floor salesman Gault Bros Ltd 361 Water
Filion F prop Filion Ltd 204 Carrall
Filion Ltd F Filion prop grocers 204 Carrall
Fillier Miss E C clerk CPR Telegraph 428 Hastings W
Fillemore V craneman Canadian Northwest Steel Co Ltd Front E
Fillmore C L barrister and solicitor 33, 615 Hastings W

REVER-COMB MOTOR CO.
Ford Repairs and Accessories
Phone 4919
933 Yates Street
Victoria, B.C.

G. G. HEATHER & CO. Limited
Furriers and Taxidermists
¶ Makers of high-grade made-to-order or ready-to-wear furs of all kinds.
¶ We specialize in remodelling all fur garments.
1029 Granville Street
Vancouver, B. C.

The Modern Office Supply Co., Ltd.
DESKS
Chairs, Tables
Bookcases
FILING CABINETS AND SUPPLIES
Non-shine Felt Chair Pads
(They save the clothes)
Modern Furniture for the Modern Office
163 Pender St. W.
Vancouver, B. C.

BROWN BROS. & CO. Limited
Florists
Cut Flowers
Wedding Bouquets
Funeral Designs
SEEDS
BULBS
POT PLANTS
NURSERY STOCK
Fruit and Ornamental Trees and Shrubs
CATALOGUE FREE
Address Mail Orders to
48 Hastings St. E.
Vancouver, B. C.

Fillmore H D clerk P O
Filmer Bert mgr Empire Taxi & Auto Co 622 Robson and City Taxi Co Ltd 412 Abbott
Filmer Mrs Frances T dispatcher City Taxi Auto & Sightseeing Co 412 Abbott
Filtness C R sec Royal Northwest Mounted Police Veterans' Assn 344 Pender W
Filtness Chas R real estate 344 Pender W
Filtness W rep A H Timms printer 226 14th E
Finch Peggy mfg dept Kelly Douglas & Co Ltd 367 Water
Finch P J clerk Royal Bank 400 Hastings W
Findlay Bella presser Vancouver Knitting Co Ltd 78 Dufferin E
Findlay Chas teamster Burke & Cameron 152 Water
Findlay C A mgr ice cream dept Fraser Valley Dairy 1170 Hornby
Findlay Co G P and I W Findlay grocers 4132 Main and 3358 Commercial
Findlay Dorothy steno Northern Electric Co Ltd 313 Water
Findlay Miss E steno H B Co
Findlay G printer Daily Province 142 Hastings W
Findlay G P prop Findlay Co 4132 Main
Findlay H G clerk BCER 425 Carrall
Findlay I W mgr Findlay Co 3358 Commercial
Findlay J A barrister 718, 470 Granville
Findlay Lillian pupil nurse Van Gen Hospital 10th and Heather
Findlay W elevator opr H B Co
Findlay W slsman BCER 425 Carrall
Findlay W F city editor The Sun 167 Pender W
Findlay W J Vancouver Lumber Co Ltd 2005 Cambie S end of Connaught bridge
Findley Angus C clk British Columbia Packers Assn 517 Granville
Findley F S travelling salesman R G Bedlington & Co Ltd 345 Water
Fingland Walter acct W R Vye Ltd and sec Western Electric Co Ltd 734 Dunsmuir
Fingland Walter bookkpr Torry Storage Co Ltd 1180 Homer
Finglass Capt W B supt Victoria & Vancouver Stevedoring Co Ltd ft Main
Finlan P motorman BCER
Finlay Albert J painter 1725 Commercial
Finlay Ira driver Fraser Valley Dairies Ltd 405 8th W
Finlayson Donald M salesman Cuthbertson & Co Ltd 648 Granville
Finlayson Jas clk PO
Finlayson Jessie oper B C Tel Co 776 Seymour
Finlayson Joan clk Bank of Hamilton 300 Hastings W
Finlayson Kenneth salesman Vanity Waist & Neckwear Co Ltd 807, 325 Howe
Finlayson Margaret steno Taylor & Campbell 310, 744 Hastings W
Finlayson Thos salesman Vanity Waist & Neckwear Co Ltd 807, 325 Howe
Finley James prop Ryan Court 10th W and Ontario
Finley R M solicitor (Eng) with Ellis & Brown 403, 470 Granville
Finlinson A H watch dept Henry Birks & Sons Ltd 710 Granville
Finnson J A travelling salesman Tuckett Ltd 1214 Homer
Finnson N salesman H B Co
Fiott J A asst mgr Bank of Nova Scotia 602 Hastings W
Fairbanks David jewellery dept Henry Birks & Sons Ltd 710 Gran
Fire Association of Philadelphia Liddell & Co agents 726, 470 Gran
Fire Association of Philadelphia Loewen Harvey & Preston Ltd agents 427 Hamilton
Fire Insurance Co of Canada Hobson & Co Ltd gen agents 38 and 163 Hastings W
Fireman's Fund Insurance Co San Francisco J R Dunlop resident agt 408 Hastings W
Firkins W clk City Police 236 Cor E
First Ave Grocery Robt T Boulton prop 1703 Commercial
First Baptist Church Dr J L Campbell pastor cor Nelson and Burrard
First Congregational Church Rev A E Cooke Thurlow near Davie
First National Exhibitors' Exchange Ltd W P Dewees mgr 1318, 510 Hastings W
First Presbyterian Church A D Archibald BA pastor 300 Hastings E
Fish & Chips 1089 Granville
Fish Lawrence dairy 785 Kingsway
Fish W H tallyman Rat Portage Lbr Co Ltd 1816 Granville
Fisher Mrs A finisher Vanity Waist & Neckwear Co Ltd 807, 325 Howe
Fisher A casing dept P Burns & Co Ltd ft Woodland Drive
Fisher Anna manageress Astoria Hotel 149 Hastings W
Fisher Apartments W J Smith agent 763 Broadway E
Fisher Arthur spring dept Restmore Manufac Co Ltd Parker & Glen
Fisher Austin sheet metal worker Terminal Sheet Metal Works Ltd 1043 Pender W
Fisher Bud V mech McLaughlin Carriage Co Ltd 1219 Georgia W
Fisher Mrs C grocery packer H B Co
Fisher Catharine milliner Mrs J Ready 667 Granville
Fisher Dave killing dept P Burns & Co Ltd ft Woodland Drive
Fisher Chas E G switchboardman plant dept B C Tel Co Front and Wylie
Fisher E confectioner 408 Joyce
Fisher E W pipe fitter CPR shops
Fisher F chef CPR dining car dept ft Drake
Fisher Geo grocer 3425 Brdwy W
Fisher Grace Vancouver Knitting Co Ltd 78 Dufferin E
Fisher H H bldg contr 826 Dunsmuir
Fisher John mgr Astoria Hotel 149 Hastings W
Fisher J F air brake BCER
Fisher J M druggist 701 Brdwy E
Fisher (Mark) Sons & Co W J Bartley mgr woollens & tailor's trimmings 420 Cordova W
Fisher N Rigby barrister & solicitor 19, 413 Granville
Fisher Philip E pres Pacific Coast Pipe Co Ltd 1551 Granville
Fisher W killing dept P Burns & Co Ltd ft Woodland Dr
Fisher W W conductor BCER
Fishlock H train clk Railway Mail Service
Fisk W J constable City Police 236 Cordova E
Fitch C city buyer Wood Vallance & Leggat 573 Carrall
Fitch C W letter carrier PO
Fitch Miss G M clerk David Spencer Ltd
Fitch J trolley BCER

Fitch Miss R saleswoman H B Co
Fitch Ruth invoice clk Pacific Mills Ltd box 510 Hastings W
Fitch R E acct Palmer Bros 929 Main
Fitch T of South Van Police Dept Fraser & Wilson
Fitch W warehouseman Kelly Douglas & Co Ltd 367 Water
Fit Ezi Shoe Store W T Murphy 822 Granville
Fit Reform Tailors J W Foster Ltd mgr 345 Hastings W
Fitzgerald E pipe fitter J Hanbury & Co Ltd 4th and Granville
Fitzgerald G offices Custom Examining Warehouse 326 Howe
Fitzgerald H car repr BCER
Fitzgerald J A bookkpr C M Oliver & Co Ltd 419, 470 Granville
Fitzgerald Nellie public steno 825, 510 Hastings W
Fitzgerald W F shoe stockman H B Co
Fitzmaurice J B cartoonist Daily Province 142 Hastings W
Fitzpatrick B J clk J Coughlan & Sons 195 Front
Fitzpatrick J Capt Fire Dept
Fitzpatrick J conductor BCER
Fitzpatrick J asst shipper Simson Balkwill & Co Ltd 101 Powell
Fitzpatrick J F herbalist 1182 Rob
Fitzpatrick J J grocer 4195 Main
Fitzpatrick M prop Cecil Hotel 1336 Granville
Fitzpatrick N G dist traffic supt B C Tel Co 776 Seymour
Fitzpatrick Thos night clk Barron Hotel 1006 Granville
Fitzsimmons J warehouseman Kelly Douglas & Co Ltd 367 Water
Flack Block Cigar Stand & News Stand D Puello prop 163 Hast W
Flack Block Shoe Shine Stand D Puello prop 163 Hastings W
Flack David W salesman Flack Investments 106, 198 Hastings W
Flack Erla (Miss) bookkpr The Fleischmann Co 1166 Burrard
Flack Investments Sam Flack mgr real estate etc 106, 198 Hast W
Flack Samuel mgr Flack Investments 106, 198 Hastings W
Flagg (Miss) M mgr The Rosery 786 Howe
Flagg Miss M of The Rosery 980 Granville
Flanagan Miss E saleswmn H B Co
Flanagan Fred of Union Restaurant 160 Front W
Flanagan Miss H L clk Royal Bank 400 Hast W
Flanagan P J compositor The Sun 137 Pender W
Flanders C A shipping asst H B Co
Flanders John transfer 1356 Pen E
Flannigan Fred J prop Fairmont Cigar Stand 804 Hastings W
Flask R J S of South Van Police Dept Fraser and Wilson
Flatt John asst censor Attorney-general's Dept Court House 800 Georgia W
Flay A letter carrier PO

FLECK BROS. LTD.
Mill, Mine and Marine Supplies. J. Gordon Fleck, Manager. 54 Cordova E.

Fleck Bryce W sec Fleck Bros Ltd 54 Cordova T
Fleck J Gordon mgr Fleck Bros Ltd 54 Cordova E
Fleet E J motorman BCER
Fleet W G rep Soldiers' Civil Re-establishment 402 Pender W
Fleetham Miss J steno Soldiers' Civil Re-establishment 402 Pen W
Fleetham Miss Marjorie steno Canadian Western Lumber Co Ltd 1014, 736 Granville
Fleetham Muriel clk Bank of Montreal 501 Hastings W
Fleetham Miss N steno Soldiers' Civil Re-establishment 402 Pen W
Fleetwood Miss F E steno PGE Ry 325 Howe
Fleetwood P G printer Clark & Stuart Co Ltd 320 Seymour

FLEISCHMANN CO. (THE)
W. S. Dunn, Agent. Manufacturers and Distributors of Yeast. 1166 Burrard.

Fleishman Arthur H barrister and solicitor 514, 510 Hastings W
Fleishman Etta steno London & Lancashire Fire Ins Co 312, 739 Hastings W
Fleishman Etta steno Barclay Shingle Mills Ltd 923, 837 Hast W
Flello A helper Northern Construction Co Ltd ft Carrall
Fleming A asst mgr Mutual (Vancouver) Ltd 611 and 207 Hast W
Fleming Apts A Cerles prop 2532 Scott
Fleming Archibald asst mgr Mutual (Vancouver) Ltd 127 Water
Fleming Blair travelling salesman Kelly Douglas & Co Ltd 367 Water
Fleming Chas night watchman Fraser Valley Dairies Ltd 405 8th W
Fleming F R lino oper Daily Province 142 Hastings W
Fleming G cost clk J Coughlan & Sons 195 Front
Fleming Gertrude saleslady Bungalow Confectionery House 774 Gran
Fleming J emp BCER
Fleming James teamster Burke & Wood Ltd 157 Water
Fleming Jas emp Ramsay Bros & Co Ltd 980 Powell
Fleming J B (B A) teacher Spanish Sprott-Shaw Business Inst 336 Hastings W
Fleming John Emerson emp Royal Crown Soaps Ltd 308 Georgia E
Fleming Miss M clk David Spencer Ltd
Fleming Peter C wagon foreman Dom Exp Co 440 Hastings W
Fleming R printer Daily Province 142 Hastings W
Fleming R J special rep United States Steel Products Co 846 Beach
Fleming S J bicycles 1509 Comm
Fleming W trainman CPR
Fleming Wm cashier Swift-Canadian Co Ltd 17 Water
Flemming (Mrs) J of Nicholson & Flemming 1935 7th W
Flemming J foreman blacksmith dept Van Eng Wks Ltd 599 6th W
Flemming P junior Merchants Bank of Canada 500 Granville
Flemming R emp BCER
Flemming W bottler B C Breweries Ltd 12th and Yew
Flemming Mrs shipper Gavin Bros & Leigh 1000 Pender E
Flesher A Maude price clk B C Fir & Cedar Lbr Co Ltd 6th & Laurel
Flesher F G gen foreman Northern Construction Co Ltd ft Carrall
Fletcher A mgr More & Wilson Ltd 556 Granville
Fletcher A N locksmith 320 Cor W
Fletcher Bessie saleslady Fletcher Meat Market 924 Granville

FLETCHER BROS. LTD.
Thos. A. Switzer Mgr. Gerhard Heintzman Pianos, Sonora and Columbia Phonographs, 633 Gran.

Western Specialty Limited
STATIONERS and PRINTERS
Manufacturers of
LOOSE-LEAF SYSTEMS
EVERYTHING for the OFFICE
Western Specialty Limited
572 Granville Street
Vancouver, B. C.

EVANS & HASTINGS

THE PIONEER PRINTERS

Only first-class work leaves this office.

QUALITY supreme in stock, style and distinctiveness.

Try us with your next order.

578 Seymour Street Vancouver, B. C.

Universal Multigraphing Co.

313-314 Metropolitan Building

Multigraphing
Signing
Folding
Addressing
Mailing

Four Power Machines
Four Hand Machines

Sales Branch
The Multigraph Sales Co.
Limited
Phone Sey. 6445
Vancouver, B.C.

Fletcher C H city elec City Hall
Fletcher E clk CPR wharf
Fletcher Elsie clk Jacoby Bros 135 Hastings W
Fletcher Miss E F steno Canadian Bank of Commerce 698 Hast W
Fletcher F emp BCER 13th Ave
Fletcher Frank G delicatessen man Mainland Market 16 Hastings W
Fletcher Fred foreman Pilkington Bros Ltd 102 Powell
Fletcher Fred H & Co mnfrs agts 627, 736 Granville
Fletcher Gladys steno J A Findlay 718, 470 Granville
Fletcher G T emp BCER
Fletcher Harry mess Bank of Montreal 586 Granville
Fletcher H clk CPR wharf
Fletcher Miss H E D asst parcel teller Canadian Bank of Commerce 698 Hastings W
Fletcher J wiper CPR shops
Fletcher J baker 3551 Commercial
Fletcher James grocer 1608 Kingswy
Fletcher James of Fletcher's Meat Market 924 Granville
Fletcher John constable City Police 236 Cordova E
Fletcher John Main Printing Co 3851 Main
Fletcher John baker 3551 Commer
Fletcher M O of Fletcher's Meat Market 924 Granville
Fletcher J D dentist 2247 Granville
Fletcher J H of Lalonde & Fletcher 341 Pender W
Fletcher M mach Vivian Gas Engine Works 1090 Sixth W
Fletcher Madge L clk Merchants Bank of Canada 1 Hastings W
Fletcher's Meat Market J and J Fletcher props 924 Granville
Fletcher P pressman Daily Province 142 Hastings W
Fletcher Miss R K steno Brown Fraser & Co Ltd 1150 Homer
Fletcher T D druggist National Drug & Chemical Co Ltd 796 Beatty
Fletcher Wm branch mgr CPR Telegraph 1504 4th W
Fletcher W H Vladivostock clk foreign freight dept CPR depot
Flett David clk PO
Flett J A Ltd hardware 339 Hast W
Fleury Violet steno R W Eyre 701, 602 Hastings W
Flewelling E R mfg jeweller and engraver 11, 18 Hastings W
Flerin E waiter Vancouver Hotel 800 Georgia W
Flood Ellen nurse Van Gen Hosp 10th and Heather
Flood H S letter carrier PO
Flood T clk PO
Florence Court Jas D Byrne prop 1201 Georgia W
Florman B M correspondent 1009, 207 Hastings W
Floux Renee bkkpr GNW Tel Co 516 Hastings W
Flower Elizabeth supervisor B C Tel Co 776 Seymour
Flower Ethel pupil nurse Van Gen Hospital 10th and Heather
Flowerdew H H acct E E Rand & Fowler Ltd 414, 543 Granville
Floyd Ed mine surveyor Sidney E Jenkins Ltd 309 CPR station
Floyd W lino opr Daily Province 142 Hastings W
Flumerfelt Douglas mgr rental dept Macaulay & Nicolls 746 Hast W
Flumerfelt N G insp of rangers forestry dept Prov Court House
Flynn J bottler B C Breweries Ltd 12th and Yew
Flynn R sty fireman CPR shops
Flynn R H clk C P Tel 428 Hast W
Flynn T clk J Coughlan & Sons 195 Front
Flynn T motorman BCER
F M T C Lumber Co Wm Brims mgr wholesale lbr lath and shingles 308, 119 Pender W
Foell Carl barber C Hermann 464 Granville
Foely M V biller CPR wharf
Fogarty T shoe repairing 2824 Main
Fogg P acct Dixon Motors Ltd 1291 Granville
Fogg W H asst to mgr GTP C S Co Ltd ft Main
Folester H B mechanic Northern Construction Co Ltd ft Carrall
Foley Alice steno R G Dun & Co 908, 510 Hastings W
Foley & Co peanut butter mfrs Richard E Reese mng dir 1844 Georgia W
Foley Miss F M steno Royal Bank 400 Hastings W
Foley J painters helper Harry Duker Ltd 122 6th W
Foley J A clk J Coughlan & Sons 195 Front
Foley J A porter H B Co
Foley L B driver Fire Dept
Foley Leslie clk ptg dept Clarke & Stuart Co Ltd 320 Seymour
Foley W P boom man Van Lbr Co Ltd 2005 Cambie S end Connaught bridge
Folkins S J sec-treas Woodward Dept Stores Ltd 101 Hastings W
Follis J conductor BCER
Folster Miss saleslady Edwin J Galloway 940 Granville
Fong Jennie steno Nellie Fitzgerald 510, 543 Granville
Fong Henry Co tailors 2043 Gran
Fontaine Vic millwright Alberta Lbr Co Ltd 790 6th W
Food Products Co Ltd R L Cliff pres fruit and vegetable canners canneries at Keremeos 332 Drake
Fook Kee barber 7 Pender W
Foote Ethel saleslady Edward Stark Shoe Co Ltd 566 Granville
Foote's Express Wm Caldwell prop 536 Smythe
Foote O F knitter Universal Knitting Co Ltd 303 Pender W
Footitt E warehouseman F R Stewart & Co Ltd 127 Water
Foottit H buyer F R Stewart & Co Ltd 127 Water
Footitt H warehouseman F R Stewart & Co Ltd 127 Water
Footwear in Canada The Hugh C MacLean Co Ltd pubrs P T Carre mgr for BC 212, 739 Hastings W
Foran Jas S sec Catholic Children's Aid Society of BC 426, 510 Hast W
Foran John constable City Police 236 Cordova E
Foran J L yardman CPR yards
Forbes Campbell E purch agt Powell River Co Ltd 1204, 510 Hast W
Forbes C J office asst Reo Motor Car Agency Ltd 1378 Granville
Forbes Hilda steno Geo R McQueen 201, 543 Granville
Forbes H M mgr Toronto General Trusts Corp 407 Seymour
Forbes J receiving clk Wood Vallance & Leggat Ltd 573 Carrall

Forbes Miss J cashier Wm Dick Ltd 33 Hastings E
Forbes J R mgr D Spencer Ltd
Forbes O hlpr Northern Constn Co Ltd ft Carrall
Forbes Miss R mgr Calladine's Gro No 6 1879 Keefer E
Forbes — warehouseman F R Stewart & Co Ltd 127 Water
Forbes Wm salesman Hunter-Henderson Paint Co Ltd 642 Gran
Forbes Walter A letter carrier PO
Force Perley H mgr Sewall Lbr & Trading Co Ltd 1312, 510 Hast W
Ford Amos J C of Ford & Westman real estate 414 Pender W
Ford A W of Halliday & Ford 1386 Richards
Ford B T clk assmt dept City Hall
Ford C L B B C agt Goldie McCulloch Co Ltd 569 Richards
Ford Chris W whseman Sankey & Manson 839 Beatty
Ford Delivery & Cartage Co Reginald Jackson prop 615 Dunsmuir
Ford Miss E clk D Spencer Ltd
Ford G Alfred salesman R S Ford Co Ltd 300 Water
Ford G N acct Dom of Can Assay Office 501 Granville
Ford G W hoseman Fire Dept
Ford Grant V S dentist 22, 163 Hastings W
Ford H constn dept Otis Fensom Elev Co Ltd 1152 Mainland
Ford H T conductor BCER
Ford J clk BCER 425 Carrall
Ford J B Co mfrs of "Wyandotte" cleaner J S Tait & Co Ltd agts 144 Water
Ford Jas L acct Henry Birks & Sons Ltd 710 Granville
Ford Joseph M salesman R S Ford Co Ltd 300 Water
Ford J W physician 204, 736 Gran
Ford Lily clk Gift Store 831 Gran
Ford Leslie C solicitor with Geo Zimmerman 29, 539 Pender E
Ford L C barrister 448 Seymour

FORD MOTOR CO. OF CAN., LTD. W. G. Patrick, Mgr. Provincial Factory Branch, 1052 Homer.

Ford Roy driver A W Barnum 1200 Homer

FORD, R. S., CO., LTD. Richards S. Ford, Pres. Importers. 300 Water.

Ford Richard S pres R S Ford Co Ltd 300 Water
Ford S emp Pacific Coast Pipe Co Ltd 1551 Granville
Ford Tailoring Co 338 Hastings W
Ford Thos teamster Merchants Cartage Co 146 Water
Ford & Westman real estate Amos J C Ford J A Westman 414 Pender W
Fordham D clk Woodward Dept Stores Ltd 101 Hastings W
Fordham W clk Woodward Dept Stores Ltd 101 Hastings W
Foreman C emp J Leckie Co Ltd 220 Cambie
Foreman W foreman CPR
Forest Walter marker Grotto Pool & Billiards 622 Granville
Forester Geo L sec Mechanical Press Ltd 426 Homer
Foresters Independent Order T L Beaven dist organizing dept 105, 198 Hastings W
Forester J H mgr Dow Fraser Trust Co 122 Hastings W
Forster P A credit mgr and acct Can Fairbanks-Morse Co Ltd Robson and Beatty
Forey G motorman BCER
Forgie Jean opr B C Tel Co 776 Seymour
Forgie Miss M clk BCER 425 Carrall
Fornia Frank S engraver Angell Engraving Co 518 Hastings W
Forrest A C trav Clarke & Stuart Co Ltd 320 Seymour
Forrest Geo A agt Merchants Casualty Co 307, 470 Granville
Forest G T trainman CPR
Forrest John chipper Wallace Fdry Co Ltd Granville Island
Forrest Jas S city salesman Swift Can Co Ltd 17 Water
Forrest U sheet metal worker CPR shops
Forrester Jas G acct and liquidator 701, 850 Hastings W
Forrester J J gen agt C P O S Ltd pass dept CPR depot
Forsha Carl salesman Wm Dick Ltd 33 Hastings E
Forshaw Ada clk Van Drug Co Ltd 405 Hastings W
Forshaw Wm O Province Motor Co 622 Howe
Forster Kybus B clk Union Bank 450 Hastings W
Forster Samuel trucker CPR stores ft Drake
Forster W J conductor BCER
Forsyth A clk BCER 425 Carrall
Forsyth A J & Co importers brokers and steel merchants A J Forsyth mgr 906, 626 Pender W
Forsyth Alec J mgr A J Forsyth & Co 960, 626 Pender W
Forsyth G S & Co "The Book Shop" G S Forsyth prop booksellers and stationers 349 Hastings W
Forsyth G S prop G S Forsyth & Co 349 Hastings W
Forsyth J clk Jas Thomson & Sons Ltd 353 Water
Forsyth John D acct 906, 525 Seymour
Forsyth Mary steno Savage & Roberts 409, 602 Hastings W
Forsyth R warehouseman Kelly Douglas & Co Ltd 367 Water
Forsyth R upholsterer H B Co
Forsyth W clk D Spencer Ltd
Forsyth W E agt Imp Life Assurance Co 46, 640 Hastings W
Forsythe Albert E foreman runway dept American Can Co Ltd Railway and Jackson
Forsythe J eng Mainland Ice & Cold Storage Co Ltd Nelson and Cambie
Forsythe Miss M clk D Spencer Ltd
Forsythe Robt mach Van Eng Wks Ltd 599 6th W
Forsythe S salesman Shelly Bros Ltd 60 Lansdowne W
Fort Garry Cleaners & Dyers Cumming Geo prop 781 Burrard
Fortin Geo bartender Castle Hotel 750 Granville
Fortin John W driver Fraser Valley Dairies Ltd 405 8th W
Fortin M prop Canada Sash & Door Factory 230 Dufferin W
Fortin Miss M cheque filing Bank of Commerce 698 Hastings W
Fortin Madam furrier 662 Howe
Fortune M price clk McLennan McFeely & Co Ltd 99 Cordova E

J. Hanbury & Co. Ltd.
Lumber
Finish
Sash, Doors
Mill Work
Wood and Coal
4th & Granville
VANCOUVER

Use
MOORE LIGHT
SIX TIMES THE LIGHT
ONE-THIRD THE COST
ASK FOR CATALOGUE of the lighting system that is known to be reliable.
R. M. Moore & Co. Ltd.
Vancouver, B.C.

SUN JOB PRESSES

Printers of This Directory

Vancouver Telephone Directory

Class Journals

High-class General Printing

If You Have a Printing Job Insure Against Disappointment by Sending it to the

SUN JOB PRESSES

Foster Miss A cashier D Spencer Ltd
Foster Archie M tranp agt Railway Mail Service 701 Hastings
Foster A P of Foster & Barrett-Lennard 630, 470 Granville
Foster (A P) & Barrett Lennard (W) chartered accts 630, 470 Gran
Foster Chas L mgr B C Printing & Litho Ltd 901 Homer
Foster Dorothy G steno Martin Griffin & Co 543 Hastings W
Foster Ethel clk A H Timms 230 14th E
Foster E E garage BCER
Foster E J physician 3726 Hast W
Foster Mrs Edith M milliner 157 Broadway E
Foster Edward of Van Glass Co 524 Hornby
Foster Ed clk Johnston's Big Shoe House 409 Hastings W
Foster F sub foreman Northern Construction Co Ltd ft Carrall
Foster F W mgr builders supplies dept Evans Coleman & Evans Ltd ft Columbia
Foster G comp room The Sun 137 Pender W
Foster G mgr Universal Wine Co 54 Cordova W
Foster Gertrude steno Morrison Steel & Wire Co Ltd Granville Is!
Foster G M physician 402, 718 Gran
Foster Harry store boy Van Eng Works Ltd 599 6th W
Foster Hubert of Brink's Meat Market 9 Hastings W
Foster H B real est 584 Richards
Foster H Dudley clk Imperial Oil Ltd 234 Smythe
Foster H J conductor S D & P car CPR ft Drake
Foster H O clk CPR stn ticket off
Foster Isaac constable City Police 236 Cordova E
Foster J moulder Mainland Eng Co Ltd 422 Railway
Foster Jack pantry boy White Lunch 439 Hastings W
Foster Mrs J G confectioner 554 Victoria
Foster J H letter carrier PO
Foster John N mgr Johnson Temperature Regulating Co Ltd 1160 Seymour
Foster J W Ltd Fit-Reform Clothes Burberry Coats J W Foster mgr 345 Hastings W
Foster J W Ltd Society Brand Clothes Basil Cathro mgr 450 Gran
Foster J W mgr J W Foster Ltd 345 Hastings W
Foster M conductor BCER
Foster Mae S saleslady Williams & Murdoff Ltd 430, 470 Granville
Foster M B of N G Foster Ltd 905 Granville
Foster N G Ltd M B Foster and Walter Freeze wallpaper and decorators 905 Granville
Foster R motorman BCER
Foster R P deputy dist vocational officer Soldiers Re-estabment 402 Pender W
Foster S mach Van Eng Works Ltd 599 6th W
Foster Sarah tailoress G Herbert Shaw Ltd 402 Orpheum Bldg
FOSTER, THOS. & CO.
"Fashion-Craft" Quality Clothes and "Burberry" Coats. 514 Gran. (See advt.)
Foster Thos H vice-pres Thos Foster & Co Ltd 514 Granville
Foster W comp room The Sun 137 Pender W
Foster W F T pres Thos Foster & Co Ltd 514 Granville
Foster W L sec Mainland Fire Underwriters' Assn of BC 1025, 470 Granville
Foster W J shipper Kelly Douglas & Co Ltd 367 Water
Fothergill Chas J salesman Geo Craddock & Co (B C) Ltd 175 Cordova W
Fothergill Miss E maid Castle Hotel 750 Granville
Fotheringham A W of Travis & Fotheringham Ltd 569 Georgia E
Fotheringham J driller Vulcan Iron Works Ltd Granville Island
Foulis Miss J E steno Wood Vallance & Leggat Ltd 573 Carrall
Foulis Wm shipper B C Fir & Cedar Lbr Co Ltd 6th and Laurel
Foubister J shipwright Northern Construction Co Ltd ft Carrall
Foulkes Wm steel melter Opsal Steel Co Dufferin and Quebec
Foulkes Wm H repeaterman plant dept B C Tel Co Front and Wylie
Found G F revenue collector Dom Fisheries 801, 470 Granville
Fourchalk A driver H B Co
Fourchalk D clk Woodward Dept Stores Ltd 101 Hastings W
Fowler Alberta V teacher of elocution 1181 Davie
Fowler A L auto painter 1698 4th W
Fowler A R mach CPR shops
Fowler C B mgr art dept D Spencer Ltd
Fowler C H asst mgr F W Woolworth Co Ltd 609 Hastings W
Fowler Eliz B steno E E Rand & Fowler Ltd 414, 543 Granville
Fowler Evelyn bkpr Shores Agency 916, 470 Granville
Fowler F comp room The Daily World 445 Hastings W
Fowler F driller Vulcan Iron Wks Ltd Granville Island
Fowler Miss F A W steno treas dept City Hall
Fowler G J dry goods 139 Hast E
Fowler G L mng dir E E Rand & Fowler 543 Granville
Fowler H carman's hlpr CPR coach yard
Fowler H A clk T L Peck Co Ltd 1038 Homer
Fowler J carman CPR coach yard
Fowler R ledgerkpr Fleck Bros Ltd 54 Cordova E
Fowler W killing dept P Burns & Co Ltd ft Woodland
Fowler W D grocer 1417 Commercial
Fowler W G mgr Gutta Percha & Rubber Ltd 526 Beatty
Fowlie Anita saleslady More & Wilson Ltd 556 Granville
Fox Adam W shipper Simson Balkwlil & Co Ltd 101 Powell
Fox Albert J silver dept H Birks & Sons Ltd 710 Granville
Fox A S buyer Timms Phillips & Co Ltd Union Cedar Mills Ltd 415, 525 Seymour
Fox C painter Van Hotel Granville and Georgia
Fox Chas E roofer Pacific Sheet Metal Works (Vancouver) Ltd Granville Island
Fox's Clam Tea McConnan-Smith Ltd agt for Canada 343 Water
Fox Elsie usher Orpheum Theatre
Fox E P clk forestry dept Prov Court House

Fox Miss Edith V steno Alaska B C Bedding Co Ltd 2034 11th W
Fox G Regal Art Glass Co 1471 Broadway W
Fox Geo clk treas dept CPR depot
Fox Herbert driver American Railway Express Co 318 Granville
Fox Mrs I waitress D Spencer Ltd
Fox J clk Woodward Dept Stores Ltd 101 Hastings W
Fox J driver Woodward Dept Stores Ltd 101 Hastings W
Fox J H city frt agt city frt dept CPR depot
Fox Mrs L inspector H B Co
Fox Mrs Maggie dry goods and grocer 4156 Fraser
Fox May chocolate dipper R C Purdy Ltd 675 Granville
Fox Oscar A broker mfrs agt 511, 207 Hastings W
Fox Wm mech McLaughlin Carriage Co Ltd 1219 Georgia W
Fox's Pioneer Auto Transfer 6430 Fraser
Foxall A dir B C Conservatory of Music 3, 821 Pender W
Foxcroft J conductor BCER
Fralick T L inspr water inspector's dept City Hall
Frame Bessie steno Van Board of Trade
Frame Mrs I Van Sketch Club 342 Pender W
Frame Wm mgr Hastings Mill Store ft Dunlevy

FRAMPTON, C. G.
Wire Rope Importers and Loggers' Supplies. 1020, 837 Hast. W.

Frampton Morris transfer Grant & Sons Ltd 1260 Hamilton
Francais Restaurant Madam Meche prop 547 Richards
Francis A G clk PO
Francis Bakery F H Scanlan 1122 Nelson
Francis E George watchmaker O B Allan 480 Granville
Francis H A clk gen frt dept CPR
Francis Roy B mgr B C Leather & Findings Co Ltd 117 Pender W
Franco-Canadian Corporation Ltd financial agents and agents for Uplands Ltd V I Fruit Lands Ltd Barriere Land Co Ltd Barriere Mer Co Ltd Central Realty Co Ltd 502-507, 470 Granville

FRANCO-CANADIAN TRUST CO. LTD.
N. J. Smillie, Sec. Financial, Real Estate and Insurance Agents. 502-7, 470 Granville.

Francoeur H R motorman BCER
Frank & Bryce Ltd J Leckie Co Ltd agts wholesale dealers in salmon nets and twines linen threads 220 Cambie
Frank Frank X publishers Western Guide 1009, 207 Hastings W
Frank L boilermaker Vulcan Iron Works Ltd Granville Island
Frank Leonard mgr Commercial Photo Co Central Bldg 44, 553 Granville
Frank W clerk PO
Franklin Academy of Dancing W E Franklin 1117 Granville
Franklin A A real estate and ins 2500 Main
Franklin Co Ltd A J T Taylor pres E C Rolston sales mgr distributor Franklin Motor cars 603 850 Hastings W Service Station Wm J Gibbons mgr 777 Pender W
Franklin G H emp BCER
Franklin Miss L emp BCER freight office
Franklin M substn oper BCER
Franklin Ruth pupil nurse Van Gen Hosp 10th and Heather
Franklin R W travelling salesman Jas Thomson & Sons Ltd 353 Water
Franklin W E of Franklin's Academy of Dancing 1117 Granville
Franks Joseph tailor Mrs E Lynch cor Smythe and Howe
Franks Tyna steno MacInnes & Arnold 205, 626 Pender W
Franks W trainman CPR
Franks Z stoves and ranges 101 Cordova W
Frankow Mrs Edna oper Model Skirt and Dress Mfrg Co 116, 603 Hastings W
Fraser Miss A ledgerkeeper Western Grocers Ltd 97 Water
Fraser A caulker Northern Construction Co Ltd ft Carrall
Fraser A Co Ltd logging 336 Pen W
Fraser A mng dir A Fraser Co Ltd 336 Pender W
Fraser Ada steno Kelly Douglas & Co Ltd 367 Water
Fraser Alex meat market 3359 4th W
Fraser Alexander blacksmith Johnston Storage Co Ltd CNR freight office Main
Fraser Angus mgr Granville Vulcanizing Co 1390 Granville
Fraser Annie milliner Smith's Millinery 888 Granville
Fraser A A prop Vancouver Cigar Stores 856 Granville
Fraser A C mgr Merchants Bank of Canada 500 Granville
Fraser A C boilermaker CPR shops
Fraser A H of Brown Fraser & Co Ltd 1150 Homer
Fraser Alex H sec Standard Towing Co Ltd 811, 470 Granville
Fraser A M mgr ins dept Royal Financial Corp Ltd 703, 470 Gran
Fraser A W Fraser Bros 400 Joyce
Fraser Bernice steno Pacific Mills Ltd 1304, 510 Hastings W
Fraser Mrs B B clk Jas Thomson & Sons 353 Water
Fraser Bros J D and A W Fraser grocers 400 Joyce road
Fraser C P D engineer CPR
Fraser Catherine clk Millar & Coe Ltd 419 Hastings W
Fraser C C adv sol The Sun 137 Pender W
Fraser Cora M clk Bk of Montreal 586 Granville
Fraser D conductor BCER
Fraser D city salesman Jas Thomson & Sons Ltd 353 Water
Fraser D grocer 630 28th E
Fraser D saleswoman H B Co
Fraser Daniel J cashier McLaughlin Carriage Co Ltd 1219 Geor W
Fraser Donald mgr Fraser Express Co 500 Cordova W
Fraser Donalda steno Crehan Mouat & Co 501, 402 Pender W
Fraser D G Munro mgr fire insurance dept Vancouver Financial Corp Ltd 509, 525 Seymour
Fraser D W conductor S D & P car dept CPR foot Drake

FRASER EXPRESS CO.
Donald Fraser, Mgr. 500 Cordova W.

Fraser Mrs E J fruit confectionery and cigars 3840 Main
Fraser Ernest L sec-treas Oscar Brown & Co Ltd 175 Water
Fraser Mrs F dressmaker 1114 Davie

SUCCESS
Business College
Limited
Business
Shorthand
Typewriting
Clerical
Secretarial
Combined
Beginners
and Higher
Accountancy
Courses
Main & 10th
Vancouver, B.C.

North American Life Solid as the Continent

North American Life Assurance Co.

Head Office: Toronto, Ontario

E. W. Keenleyside
Provincial Manager

470 Granville Street Vancouver B. C.

Phone Sey. 225

North American Life Solid as the Continent

Fraser Geo V prop Fraser Hardware Co 1043 Granville
Fraser Hardware Co Geo V Fraser prop 1043 Granville
Fraser Hugh conductor BCER
Fraser H D carpenter Vancouver Eng Wrks Ltd 599 6th W
Fraser Hubert E clerk E A Morris Ltd 435 Hastings W
Fraser Miss I saleslady F W Woolworth Co Ltd 333 Hastings W
Fraser J shipwright Northern Construction Co Ltd foot Carrall
Fraser J machinist helper Vulcan Iron Works Ltd Granville Island
Fraser J pumpman CPR
Fraser Miss J blue books Canadian Bank Commerce 698 Hastings W
Fraser Jas country shipper A P Slade & Co 199 Water
Fraser Jessie pupil nurse Van Gen Hosp 10th and Heather
Fraser John auto driver Chapmans Motor Cartage 82 Water
Fraser J A head filer Rat Portage Lumber Co Ltd 1816 Granville
Fraser J D of Fraser Bros 400 Joyce
Fraser J M garage D Spencer Ltd
Fraser John R janitor plant dept B C Tel Co Frant and Wylie
Fraser Miss L saleslady F W Woolworth Co Ltd 333 Hastings W
Fraser Lisle C sporting goods 795 Granville
Fraser Lorna D clerk Merchants Bank Canada 1 Hastings W
Fraser Miss M steno Canadian Bank Commerce 698 Hastings W
Fraser Miss M comptometer opr Wood Vallance & Leggat Ltd 573 Carrall
Fraser & Manchester wholesale crab dlr ft Gore
Fraser Mildred steno A J Forsyth & Co 906, 626 Pender W
Fraser Minnie M steno Red Cedar Shingle Co Ltd 530, 470 Granville
Fraser & Macaulay A Fraser and M Macaulay loggers 336 Pender W
Fraser Margaret S steno Webb Read &Co 905, 850 Hastings W
Fraser N W clk D Spencer Ltd
Fraser P H hlpr Northern Construction Co Ltd ft Carrall
Fraser Percy T purch agt Western Packers Ltd 1414, 510 Hastings W
Fraser Rose bindery Grant & Sons Ltd 1260 Hamilton
Fraser Ruth nurse Van Gen Hosp 10th and Heather
Fraser R A adv sol The Sun 137 Pender W
Fraser R C prop Q & S Grocery 2606 Granville
Fraser River Canners' Assn W D Burdis sec 213, 615 Pender W
Fraser River Cooperage R G Champion mgr ft Fraser
Fraser River Pile Driving Co Ltd S B Simpson pres P A Jones sec-treas and mgr 706, 837 Hast W
Fraser River Shingle Co Ltd R D Hyde pres Helen 1 Milne sec-treas 1008, 510 Hastings W
Fraser Theatre A Young mgr 5929 Fraser
Fraser Thelma clk Western Sweet Shop 651 Hastings W

FRASER VALLEY DAIRIES, LTD. Successors Standard Milk Co., Ltd. Guy O Clark, Mng. Dir. Milk, Cream, Butter and Ice Cream. 405 8th W. (See Advt.)

Fraser Valley Dairy E G Sherwood mng dir dairy at 1170 Hornby head office 1327, 510 Hastings W

FRASER VALLEY MILK PRODUCERS' ASSOCIATION Ernest G. Sherwood, Mgr. 1327, 510 Hastings W.

Fraser Wm salesman Temple-Patterson & Co 801, 626 Pender W
Fraser W A sorter PO
Fraser Winifred steno Equitable Life Assurance Society 218, 470 Granville
Fraser W E trav salesman A P Slade & Co 199 Water
Fraser Winnifred M steno New York Life Ins Co 721, 736 Gran
Fraser Wm McD prop Pullman Shooting Arcade 149½ Hastings E
Fraser Wm T mgr Vancouver Mach Depot Ltd 1155 6th W
Fraser W W elec eng 113, 602 Hastings W
Fraser W W buyer china dept H B Co
Fraser Wet Wash Laundry 666 20th E
Fraslin R trucker local frt CPR
Frayer John L shipper Royal Crown Soaps Ltd 308 Georgia E
Frayer L W salesman H B Co
Frazer H M of Frazer & Manchester ft Gore
Frazee C Weston supervisor of B C Branches Royal Bank 408 Hastings W
Frazer J signalman CPR
Frazer W A delicatessen 897 Gran
Frederick Miss M G opr B C Tel Co 776 Seymour
Frederickson A grocer 4257 Main
Frederickson Della opr B C Tel Co 776 Seymour
Frederickson John watchman Imp Oil Ltd 234 Smythe
Fredrick H E salesman A Ramsay & Son Co of B C 167 Pender W
Free Miss E I opr B C Tel Co 776 Seymour
Free H H trolley BCER
Free Methodist Church C S Mc Kinley pastor 10th and Main
Free Miss M M opr B C Tel Co 776 Seymour
Freeborn Miss M saleswmn H B Co
Freeburg A emp BCER
Freeburg Miss Bertha of the Silver Rooms 169 Pender W
Freedman H prop Chicago Junk Co 625 Main
Freeman A boltmkr Van Eng Wks Ltd 599 6th W
Freeman A E mgr Seattle & Vancouver Motion Picture Co 581 Richards
Freeman C B civil eng 2171 1st W
Freeman Chas B export dept of Griffin & Co 702, 525 Seymour
Freeman C T driver Fire Dept
Freeman Elcona Globe Clothing Store 156 Cordova W
Freeman Miss F R steno Cassidy's Ltd 929 Granville
Freeman H warehouse Can Fairbanks-Morse Co Ltd Robson and Beatty
Freeman H D mgr mail order dept McLennan McFeely & Co Ltd 99 Cordova E
Freeman J conductor BCER
Freeman John teamster Merchants Cartage Co 146 Water
Freeman M of Hub Clothing Store 62 Cordova W

Freeman P of Globe Clothing Store 156 Cordova W
Freeman Mrs O M chairman's sec Workmen's Comp Board 401, 402 Pender W
Freeman W teamster Royal Transfer Co 314 Granville
Freemantle Miss M butter dept P Burns & Co Ltd ft Woodland
Freeson Jack chauffeur Pacific Sheet Metal Works (Vancouver) Ltd Granville Island
Freetag F L advt agency 1014, 510 Hastings W
Freetag F L of National Paper Box Carton Co Ltd 136 Water
Freeze W A of N G Foster Ltd 905 Granville
Fremlin A E clk D Spencer Ltd
French Mrs supervisor B C Tel Co 776 Seymour
French A mgr Tooke Bros Ltd 365 Water
French A caulker Northern Construction Co Ltd ft Carrall
French A S mgr French A S Auto Company 1027 Pender W
French A S Auto Co A S French mgr automobiles accessories tires and storage 1027 Pender W
French Consular Agcy Emile Chevalier act consular agt 505, 470 Granville
French Eli carpenter W M Menchions 1705 Georgia W
French F H A prop Empire Grocery Ltd 2441 Granville
French G H shop supervisor A S French Auto Co 1027 Pender W
French G S mgr accessories and parts dept A S French Auto Co 1027 Pender W
French Hand Laundry A Besswelle prop 2120 Granville
French Hat Shop (The) A D Collie prop 2604 Granville
French J W trainman CPR
French W driver Fire Dept
French Way Cleaners Emma A Mitchell dyers and cleaners 1167 Granville
French W J coal 529 Robson
Frenlin Hazel bkpr Remington Typewriter Co Ltd 818 Pender W
Freshfield A D mgr BC Protectograph Sales Co 214, 744 Hast W
Freshwater H C clk BCER 425 Carrall
Freshwater Misses R M and P E Freshwater dry goods 3268 Main
Fresh Water Sand & Gravel Co Ltd L H J Minchin sec 407, 198 Hastings W
Frew D conductor BCER
FREW, J. F., A.M.I.C.E. Consulting and Mechanical Engineer. 113, 602 Hastings W.
Frew Miss L bkpr Shelly Bros Ltd 601 10th W
Frew R machinist Vulcan Iron Wks Ltd Granville Island
Frewin A R carp D Spencer Ltd
Frewin Leonard cabinetmkr 2157 Main
Friars Greta saleslady A & C Grocery Co 520 Granville
Friedelman B mattress dept Restmore Mfg Co Parker and Glen
Friedman Samuel J prop West End Shoe Hosp 320 Granville
Friend Anna bkpr Clare Bros & Co Ltd 1160 Hamilton
Friend G mach shop BCER
Friend W J emp BCER
Frigon Joseph teamster J Hanbury & Co Ltd 4th and Granville
Frindsbury Apartments 1068 Pender W
Frink Della waitress Good Eats Cafe 612 Pender W
Fripp Thos pres Van Sketch Club 342 Pender W
Frisbey Wm grader Robertson & Hackett Sawmills Ltd 1550 Gran
Frisbie Motor Co mfrs of marine gasoline engs Edward Lipsett agt 68 Water
Frisby W warehouse Wood Vallance & Leggat Ltd 573 Carrall
Frisco Candy Co J C Watkins prop 716 Davie
Frisch Doris steno Eastman Adv Co 1011, 837 Hastings W
Friskin W trainman CPR
Frisco C cigars and tobacco 218 Carrall
Fritch Mrs Rosina clk Van Board of Trade 402 Pender W
Fritzley Jas prop Regina Billiard Parlor 134 Hastings W
Frith Arthur & Co men's and boys' furnshgs hats boots and shoes A Frith prop 2313 Main
Frith Arthur men's furshgs 2601 Main
Frith Arthur of Arthur Frith & Co 2313 Main
Frith Dorothy inv clk Van Lbr Co Ltd 2005 Cambie S end Connaught bridge
Frith Miss E G slsldy F W Woolworth Co Ltd 609 Hastings W
Frith Miss E M steno Dept of Animal Husbandry University of B C 10th and Laurel
Frith H G city salesman Kelly Douglas & Co Ltd 367 Water
Frith H N clk Supreme Court Registrar's Office Attorney General's Dept Prov Court House
Frith H W draftsman Marine Dept Dom Govt 712 Pender W
Frith J A trav salesman John W Peck & Co Ltd 337 Water
Frith P H clk PO
Frith R C filing clk W H Malkin Co Ltd 57 Water
Frith Robt J H editor and publisher 730, 510 Hastings W
Frith Thos & Sons Ltd mfrs mining and tool steel Balfour Guthrie & Co agts 739 Hastings W
Frith Walter D broker 407 Hast W
Frodsham W conductor BCER
Fromey Marguerite steno Dom Rubber System (Pacific) Ltd 337 Water
Frond M F clk Wilson Shoe Store 157 Hastings W
Frone Sam prop Terminal Poolroom 607 Pender W
Front St Wood Yard K Inder Dingh prop 3 Dufferin E
Frontenac Apartments Credit-Foncier Corp agts 2649 Quebec
Frost Dr A C asst to unit medical director Soldiers Civil Re-establishment 809, 402 Pender W
Frost Belle waitress Mission Confectionery Co Ltd 722 Granville
Frost Bros Ltd mfrs manilla rope Balfour Guthrie & Co agts 739 Hastings W
Frost Carlos E dir Pacific Lbr & Trading Co Ltd 712, 744 Hast W
Frost Edna M of Robideau Barber Shop 65 Cordova W

Vancouver Drug Co. Limited
ORIGINAL CUT-RATE DRUGGISTS
MAIL ORDERS A SPECIALTY
6 Stores
Main Store: 405 Hastings St. West Vancouver, B. C.

K. K. GARAGE
Auto Garage
Accessories
Repairs
Gas and Battery Charging Stations
Acetylene Welding
Vulcanizing
Blacksmithing
AUTOS FOR HIRE
Chevrolet and Dodge Cars
ABBOTSFORD

MORGAN
Ladies' and Men's
TAILOR
Importer of Fine Woolens
Special Attention to Mail Orders
Phone Sey. 633
817 Granville St.
Vancouver, B. C.

Frost Frank B inspector U S Immigration 207, 850 Hastings W
Frost G G dispenser Van Gen Hosp 10th and Heather
Frost H emp Ramsay Bros & Co Ltd 980 Powell
Frost R E druggist 1403 Commrcl
Frost S T South Van rep Daily Prov 142 Hastings W
Frost Wm clk Dom Exp Co 440 Hastings W
Frow W stero Daily Province 142 Hastings W
Fruit & Farm Magazine W E McTaggart publisher 470 Granville
Fry H C clk Soldiers Civil Reestablishment 402 Pender W
Fry J S Sons Ltd G S Payne mgr chocolate and cocoa mfrs 1045 Hamilton
Fryer John C of Interntl Motors Ltd 1129 Howe
Fryer W H fireman Northern Construction Co Ltd ft Carrall
Fuel Conservation Co Ltd H R Fullerton mgr 31, 553 Granville
Fugino B confectioner 190 Main
Fugler & Mackinnon R G Fugler and Hugh Mackinnon bookbinders 319 Pender W
Fugler R G of Fugler & Mackinnon 319 Pender W
Fuhrer Max prop Globe Dye Works 539 Richards
Fuidg Wm cabinetmkr Davling Mfg Co 266 Dufferin E
Fuji Laundry G Kvbota mgr 662 Alexander
Fujisawa M mgr Nippon Co 314 Main
Fujita & Co importers and exporters 1110, 207 Hastings W
Fujiwasa S photo studio 245 Powell
Fujiwasa T rooms 324½ Powell
Fukuaga N Z fire ins 396 Powell
Fukui Y grocer 433 Alexander
Fulaba (The) ladies' and childrens' goods S Usunomey prop 301 Main
Fulchu Chas jeweller Robt McDonald 413 Hastings W
Fuller A prop O K Barber Shop 1108 Commercial
Fuller A T physician 1055 Broad W
Fuller G G solicitor Dom Life Assce Co 240, 207 Hastings W
Fullerton Jas A Harbor Commr 712 Pender W
Fuller Miss R messenger H B Co
Fullerton Florence L dom science teacher
Fullerton H R of McPherson & Fullerton Bros 31, 553 Granville
Fullerton Jas of Main Transfer Co 1012 Main
Fullerton Lumber & Shingle Co Ltd W G Fullerton mgr 19, 633 Hastings W
Fullerton Ross A price clk Simson Balkwill & Co Ltd 101 Powell
Fullerton Verner R salesman Cuthbertson & Co Ltd 648 Granville
Fulton A G emp BCER
Fulton Daniel teamster Merchants Cartage Co 146 Water
Fulton I B acct 519, 744 Hastings W
Fulton J T blacksmith 156 Lansdowne W
Fulton Mfg Co mfrs of baby carriages and go-carts W Cline agt 1150 Hamilton
Fulton R B chf clms officer Workmen's Compensation Board 401, 402 Pender W
Fulton Robt mach Hall Machine Works 1225 Alberni
Fulton Rooms A Murphy prop 137 Hastings E
Fung Hing & Co mgr Chong Loan grocery 1638 Albert
Fung Sing grocer 23½ Pender E
Funk F motorman BCER
Furgeson D mgr Uneeda Meat Mkt 1407 Commercial
Furgeson R C apartments 1037 Broadway E
Furguson W S barber 6065 Fraser
Furnell G R shed checker local frt CPR
Furnell Sadie steno W A Brown Ltd 239 Hastings E
Furnell T of T G McBride & Co 1051 Main
Furniss J B water-rate collector South Van Municipal Hall 43rd and Fraser
Furnival Pearl clk Gordon Drysdale Ltd 575 Granville
Furnival T J secondhand dlr 606 Georgia W
Furnston Saml C typewriter salesman Remington Typewriter Co Ltd 818 Pender W
Furuya M restaurant 246 Powell
Furuya M Co Ltd M Koike mgr Japanese merchandise and curios 46 Hastings W
Fuseya S K tailor 1925 Main
Futcher Frederick A gen mgr and sec R V Winch & Co Ltd Winch Bldg 739 Hastings W
Futurity Kennels breeders and importers of bulldogs and fox terriers 690 Seymour
Fuzimuto T barber 224 Main
Fyfe H D civil eng 323 16th St W North Vancouver
Fyfe Herbt D civil eng J Coughlan & Son Front
Fyfe Myrtle cashier R V Winch & Co Ltd 737 Hastings W
Fyfe T elec hlpr Otis Fensom Elev Co Ltd 1152 Mainland
Fyfe Mrs T G clk D Spencer Ltd
Fy'es J F letter carrier PO
Fyles T letter carrier PO
Fyr A foreman upholsterer H B Co
Gabe J fruit mgr David Spencer Ltd
Gable Nan mfg dept Kelly Douglas & Co Ltd 367 Water
Gadd J P dir and mill supt Cedar Cove Sash & Door Co 1101 6th W
Gadd T T mgr Cedar Cove Sash & Door Co Ltd 1101 6th W
Gaerdes Miss M steno BCER 425 Carrall
Gaerdes T prop Grandview Sheet Metal Works 1685 Venables
Gaffey P laborer CPR
Gage A C W clerk BCER 425 Carrall
Gage Geo baggageman CPR depot
Gage S G porter CPR station
Gagen H mgr Cuthbertson & Co Ltd 619 Hastings W and 648 Granville
Gagno Augusto confectionery 478 Union
Gagnon Albert emp South Shore Lumber Co Ltd 1 Front W
Gagnon Alex prop Fashion Cigar Stand 71 Hastings E
Gagnon Elizabeth clerk Pacific Drug Stores 601 Hastings W
Gagnon E U J of Gagnon & Heise 837 Hastings W
Gagnon & Heise (E U J Gagnon and A O Heise) prop Terminal City Barber Shop 837 Hastings W
Gagnon L boom man South Shore Lumber Co Ltd 1 Front W

Gahany C W salesman Gurney Foundry Co 566 Beatty
Gain Miss H clerk David Spencer
Gaines Henry floor salesman Gault Bros Ltd 361 Water
Gaining Tailoring Co D J Chow Mee Ding mgr 260 Hastings E
Gainnone Bob confectionery cigars and fruit 2343 Granville
Gainsford V C salesman H B Co
Gaiozzo A emp BCER
Gair A shipwright Northern Construction Co Ltd ft Carrall
Gairns G L hoseman fire dept
Gaisford Cecil E office mgr Robertson & Hackett Sawmills Ltd 1550 Granville
Galbraith A br opr CPR
Galbraith A S mgr auto and motor boat supplies dept Canadian Fairbanks-Morse Co Ltd Robson and Beatty
Galbraith D A forestry dept Provincial Court House
Galbraith Fred A acting mgr Brackman-Ker Milling Co Ltd Carrall
Galbraith Isa emp Ramsay Bros & Co Ltd 980 Powell
Galbraith James service station attendant Imp Oil Ltd 234 Smythe
Galbraith J A price clk Wood Vallance & Leggat Ltd 573 Carrall
Galbraith J E chauffeur H B Co
Gale Miss F mail order David Spencer Ltd
Gale F H furniture driver David Spencer Ltd
Gale Geo asst claims agt Canadian National Railways 824, 736 Gran
Gale R Harry mgr B C Supply Co Mayor of Vancouver, City Hall
Gale S C letter carrier P O
Galer H N mgr British American Bond Corpn Ltd 198 Hastings W

GALETTI, J.
Real Estate and Insurance Agent, Notary Public. 738 Main.

Galetti Lena steno International Exchange 738 Main
Gall Geo A asst sec YMCA 590 Cambie
Gall J Stewart of Richards Akroyd & Gall 325 Homer
Gallagher Mrs E B Clinton Rooms 506 Hornby
Gallagher J conductor BCER
Gallagher J G receiving clerk Kelly Douglas & Co Ltd 367 Water
Gallagher Jas driver Stevenson Bros 805 17th W
Gallagher W H mgr W H Gallagher & Co 448 Pender W
Gallagher W H & Co W H Gallagher mgr real estate 448 Pender W
Gallagher W M dentist 322, 470 Granville
Gallaher Frederick W trouble clerk plant dept B C Tele Co Front and Wylie
Gallant E clerk Soldiers Civil Reestablishment 402 Pender W
Gallant J clerk Woodward Dept Stores Ltd 101 Hastings W
Gallazin L grinder saw filer and locksmith 526 Robson
Gallichan A J messenger Canadian Bank of Commerce 698 Hast W
Gallie Miss D E oper B C Tel Co 776 Seymour
Gallie Harry plumber Weeks & Co 923 Pender
Galloway Annie comptometer oper American Can Co Ltd Railway and Jackson
Galloway D baker Shelly Bros Ltd 60 Lansdowne W
Galloway D grocer 2091 4th W
Galloway Edwin J books stationery 940 Granville
Galloway H clerk BCER 425 Carrall
Galloway James mgr The McClary Mfg Co 305 Water
Galloway John constable city police 236 Cordova E
Galloway W A clerk P O
Galloway Walter prop Walter Galloway Book & Kodak Store 135 Hastings E
Galt H T cashier W H Malkin Co Ltd 57 Water
Galt Jno steamship agt and freight broker 708, 602 Hastings W
Galt Wm foreman moulding dept Terminal City Iron Works 1949 Albert
Galvin G H city salesman F R Stewart & Co Ltd 129 Water
Galvin Jos P tailor 7, 633 Hast W
Gam Lee cigars and tobacco 528 Shanghai Alley
Gamble Chas salesman Cope & Son Ltd 150 Hastings W
Gamble F foreman P P M electrical dept City Hall
Gamble Miss F clerk David Spencer
Gamble J police patrol system city police 236 Cordova E
Gamble Irene M printer supervisor G N W Tel Co 516 Hastings W
Gamble J D prop Granville Optical Co 549 Granville
Gamis A prop Empress Fruit & Ice Cream Parlor 282 Hastings E
Gammie J transfer David Spencer
Gammie Miss J parceller David Ltd
Spencer Ltd
Gammie Miss L cashier David Spencer Ltd
Ganato A trackman BCER
Gannon Laurence trucker C P R stores ft Drake
Gant H R P asst to mdse mgr H B Co
Garbe Frank baggageman CPR
Garbett Miss G trimmer Gordon Drysdale Ltd 573 Granville
Garbutt Thomas mech H J Tucker 833 Pender W
Gard A J chf clerk local frt CPR
Garde F C clerk foreign frt CPR
Garden J caulker Northern Construction Co Ltd ft Carrall
Garden W salesman H B Co
Gardiner D cashier Woodward Dept Stores Ltd 101 Hastings W
Gardiner F G architect 718 Granville
Gardiner Fredk trucker CPR stores ft Drake
Gardiner Geo transfer shipper David Spencer Ltd
Gardiner H J supt Central City Mission 233 Abbott
Gardiner (F G) & Mercer (A L) architects 827, 718 Granville
Gardiner William J barrister and solicitor 22, 640 Hastings W
Gardiner Wm S of Yale Hotel 1300 Granville
Gardner Alice teacher of piano Dominion Conservatory of Music 963 Granville
Gardner Arthur P salesman Standard Furniture Ltd 1090 Granville
Gardner C messenger Bank of Montreal 501 Hastings W
Gardner F G of Gardner & Mercer architects 827, 718 Granville
Gardner J L clerk Registrar's Office Attorney-General's Dept Provincial Court House

Hayward & Dods
Limited
Plumbers and Steamfitters
PHONES
1854
3908 L
3910 R
927 Fort Street
Victoria, B.C.

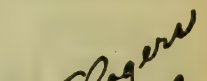

Complete list of
FARMS
A complete list of acreage and farm lands adjacent to Vancouver and Westminster.
Inspected places only. Information you can rely on.
414
Seymour Street
Vancouver, B. C.

CROSBY
and
BISSELL
Stationers
PRINTERS

Office
Supplies

Sey. 261

306 Tower Bldg.
Vancouver, B. C.

BATISTE
COSTUME CO.
"From Maker to Wearer"

Evening Dresses
Afternoon Dresses
Business Dresses
$22.50
Mail Orders
Shipped Anywhere
Mercantile Bldg.
318 Homer St.
VANCOUVER

Gardner James agt London Life Insurance Co 810, 626 Pender W
Gardner John H salesman L X Kohlman 608, 744 Hastings W
Gardner Joseph timekeeper American Can Co Ltd Railway and Jackson
Gardner M A mgr Standard Furniture Ltd 1090 Granville
Gardner Mona steno H M Ellis Ltd 118, 744 Hastings W
Gardner Nelson H manual training instructor
Gardner Miss R A P oper B C Tel Co 776 Seymour
Gardner Ralph J driver Standard Furniture Ltd 1090 Granville
Gardner R L conductor BCER
Gardner Robt glass cutter W Holt 426 Dufferin W
Gardner Wm G asst factory clerk American Can Co Ltd Railway and Jackson
Gardom R insurance stocks and real estate 737 Granville
Gargett D W salesman H B Co
Gargett Fred J teller Union Bank of Canada 450 Hastings W
Garland A steno Great West Permanent Loan Co 470 Granville
Garland Della treas Orpheum Thea
Garland J fly boy Daily Province 142 Hastings W
Garland Capt M N timber dealer 826, 470 Granville
Garlick J of South Vancouver fire dept Kingsway and Joyce
Garlick J baker Shelly Bros Ltd 601 10th W
Garloch Apts Isabel Semple prop 1193 Pender W
Garman A H prop Vancouver Jewel Case Co 515 Hamilton
Garner F S mgr advertising dept H B Co
Garner J dining car steward CPR ft Drake
Garnett J shipwright Northern Construction Co Ltd ft Carrall
Garnett W storekeeper Schaake Co Granville Island
Garnier John cutter Mainland Market 16 Hastings W
Garnier W shipper's helper P Burns & Co Ltd ft Woodland Dr
Garnum S mgr Coastwise Steamship & Barge Co 804, 718 Granville
Garret Alex scaler Forestry Dept Prov Court House
Garret Lillian nurse Van Gen Hospital 10th and Heather
Garrett C woodworker and interior fittings 648 Howe
Garrett T G travelling salesman Gault Bros Ltd 361 Water
Garrioch A sec-treas Milne & Middleton Ltd 347 Water
Garrioch A G traffic insp BCER 425 Carrall
Garrison G emp BCER 13th
Garrow Jas improver foundry dept Vancouver Engineering Works Ltd 599 6th W
Garside Frank craneman Wallace Foundry Co Ltd Granville Island
Garside Robert knitter Universal Knitting Co Ltd 303 Pender W
Gartshore A C junior Standard Bank of Canada 504 Hastings W
Gartlan J steam shovel eng BCER
Gartley Apts H Goddard agt 4293 Welwyn
Gartley Howard furniture packer Independent Van & Storage Co Ltd 762 Beatty
Gartley Wm emp A E Suckling & Co Railway and Jackson
Garvey Albert E mgr Canadian Bond Sales Co 310 Hastings W
Garvey A P sporting editor Daily Province 142 Hastings W
Garvie J gen foreman Northern Construction Co Ltd ft Carrall
Garvin Miss Eva M steno Brackman-Ker Milling Co Ltd Carrall
Garvin G carp BCER
Garvin J G sub foreman Northern Construction Co Ltd ft Carrall
Garvin Martha E steno Powell River Co Ltd 1204, 510 Hastings W
Garvin Robt auto driver Chapman's Motor Cartage 82 Water
Garvin Mary steno Brooks-Bidlake Cedar Co Ltd 806, 525 Seymour
Gascoigne G E bookkeeper Wood Vallance & Leggat 513 Carrall
Gascoigne Geo engineer Bissinger & Co 355 Dufferin W
Gascoigne Geo E acct Share Bros 8 Cordova W
Gascoigne L S meat market 5000 Victoria Rd
Gaskell E G patternmaker's apprentice Schaake Co Ltd Granville Isl
Gaskell Miss F art dept Henry Birks & Sons Ltd 710 Granville
Gaskell Geo vice-pres Bishop Gaskell Co Ltd 1023 Granville
Gaskell W carpenter Woodward Dept Stores Ltd 101 Hastings W
Gaskin J salesman Cassidy's Ltd 929 Granville
Gass James G principal business dept Success Business College Main and 10th
Gass Joseph tailor 627 Granville
Gasse B shipwright Northern Construction Co Ltd ft Carrall
Gaston J fireman Restmore Manufacturing Co Ltd Parker and Glen
Gaston J grocer 1771 Hastings E
Gaston John finisher Standard Furniture Ltd 1090 Granville
Gaston R casing dept P Burns & Co Ltd ft Woodland Dr
Gaston T stockyard man P Burns & Co ft Woodland Dr
Gate Thomas plumbing and heating 1411 Robson
Gatenby A emp BCER
Gaterby A R cutter Thos Morgan 817 Granville
Gates H F of Prochnau & Gates 169 Broadway
Gates H F circulation mgr Farm and Home
Gates R conductor BCER
Gatewood Dr C H of Gatewood & Spencer 622, 470 Granville
Gatewood & Spencer dentists 622-25, 470 Granville
Gatrell, Miss E P steno Goodyear Tire & Rubber Co of Canada Ltd 1004 Homer
Gatter Geo grocer 3780 Oak
Gatz G barber and pool room 1837 Main
Gaugh D A signalman CPR
Gauld P A motorman BCER
Gauld S painter Northern Construction Co Ltd ft Carrall
Gauld W L motorman BCER
Gauld Wm metal foreman Canada Metal Co Ltd 1428 Granville
Gauley Alonzo bookkeeper Northern Construction Co Ltd ft Carrall
Gault Bros Limited H A Stone mng dir wholesale dry goods men's furnishings house furnishings mfrs overalls and shirts 361 Water
Gaunt C motorman BCER
Gaunt H W machinist Vancouver Eng Works Ltd 599 6th W
Gauntt Wm A confectioner 1754 Kingsway

Gauteschi Henri prop Maison Henri 630 Granville
Gauthier H frght carp CPR coach yard
Gavet Daniel asst insp imported fruits etc dept agriculture Court House
Gavin Miss B clerk forestry dept Prov Court House
Gavin A S acct Martin & Robertson Ltd 329 Railway

GAVIN BROS & LEIGH. Wholesale Confectionery. 1000 Pender E.

Gavin Duncan mgr Martin & Robertson Ltd 329 Railway
Gavin F J of Gavin Bros & Leigh 1000 Pender E
Gavin G D clerk Martin & Robertson Ltd 329 Railway
Gawne & Daly W Gawne and F T Daly sheet metal works 359 Broadway E
Gay R P salesman Gurney Foundry Co 566 Beatty
Gayler J W dir Standard Motors Ltd 240 Kingsway
Gayner P J hoseman Fire Dept
Gear John J supt Empire Stevedoring & Contracting Co Ltd 301, 325 Howe
Geary W J mfrs agt 708, 318 Homer
Geddes A S travelling salesman P Burns & Co Ltd foot Woodland
Geddes Herbert mgr Geo R Gregg & Co Ltd 322 Water
Geddes J Percy customs broker 207 744 Hastings W
Geddis Miss L M editor Educator Magazine 527, 718 Granville
Geddis Myrtle ins Canadian Universal Film Co 41, 553 Granville
Gee Mrs Gladys filing clerk Davis Marshall Macneill & Pugh 601, 626 Pender W
Gee Henry mortgage dept Ceperlev Rounsefell & Co 102, 739 Hast W
Gee Leonard warehouseman Dominion Rubber System (Pacific) Ltd 337 Water
Gee Ying chop suey 121 Pender E
Geggie J R city salesman J C Wilson Ltd 1068 Homer

GEHRKE, J. W. CO., LIMITED. John W. Gehrke, Mng.-Dir. Commercial and Society Stationers, Engravers, Embossers, Printers. 651 Granville. (See Insert Opposite Embossers.)

Geisser C casing dept P Burns & Co Ltd foot Woodland
Gelana Pietro grocer 505 Prior
Geldset A chauffeur Western Grocers Ltd 97 Water
Gelletly & Colquhoun props Donnaconna Apts 148 6th E
Gelletly R mgr R Gelletly & Co Ltd 334 Granville

GELLETLY, R. & CO., LTD. Bonds and Mortgages, Insurance. R. Gelletly, Mgr. 334 Granville.

Gelling E motorman BCER
Gem Barber Shop Geo S Clark prop 49 Cordova W
Gem Grocery Mrs Branston prop 1119 Pender W
Gemmell J motorman BCER
Gemmell J acct McLaughlin Carriage Co Ltd 1219 Georgia W
Gemmell Miss M E opr B C Tel Co 776 Seymour
Gemmell R opr C P Tel 428 Hast W
General Accident Assurance Co of Canada G E Bodwell branch mgr Vancouver Financial Corp Ltd agt 509, 525 Seymour
General Accident Fire & Life Assurance Corp Ltd of Perth Scot Vancouver Financial Corp Ltd gen agts 509, 525 Seymour
General Administration Society A C Stirrett mgr 850 Hastings W
General Animals Ins Co of Canada Macaulay & Nicolls B C agts 746 Hastings W
General Animals Ins Co A S Matthew & Co agts 509 Richards
General Cartage Assn A E Quigley sec 208, 404 Abbott
General Contractors & Master Builders' Assn F T King pres James Hart sec 722, 744 Hastings W
General Dye Works S Kozai prop 763 Broadway W
General Financial Corp of Canada Waghorn Gwynn & Co Ltd agts 300 Pender W
General Fire Ins Co of Paris France Gordon Gray res agt 428, 739 Hastings W
General Record Exchange A R Musket prop gramophones and records 521 and 604 Robson

GENERAL SPECIALTIES CO. Frank W Hadgetts and Ralph B. Watson, Props. Arts, Paints, Varnish, Floor Stains and Janitor Supplies. 849 Pender W.

GENERAL SUPPLY CO. OF CANADA, LTD. J. A. McCulloch, Mgr. Contractors, Factory, Machine Shop and Mill Supplies. Sterilization Systems. 906-7, 736 Granville. (See Advt.)

Genis Nicholas prop Fairview Candy Mfg Co 2001 Granville
Gentekos Gus mgr Horse Shoe Fruit Exchange Ltd 83 Hast E
Gentile D trackman BCER
Gentlemen Robt pillow dept Restmore Mfg Co Ltd Parker and Glen
Geoghegan W D asst acct Merchants Bank Canada 500 Granville
George Andrew real estate 410 Homer
George Cecilia steno J A Tepoorten Ltd 308 Water
George Christopher hat cleaner 70 Hastings E
George D steno Otis Fenson Elevator Co Ltd 1152 Mainland
George D emp BCER
George F clerk opr dept CPR
George Miss G E opr B C Tel Co 776 Seymour
George Helen photo printer Camera and Arts Ltd 610 Granville
George H F acct Tower Canadian Ltd 852 Cambie
George James emp Vancouver Lumber Co Ltd 2005 Cambie S end Connaught bridge
George Margaret steno Bank Nova Scotia 602 Hastings W
George Miss M confectioner Kingsway and Sussex
George Miss R saleslady H B Co
George Richard mgr H B Co wholesale dept 325 Water
George W emp BCER
George Wm emp J Hanbury & Co Ltd 4th and Granville
George Wm H Christian Science practitioner 1528, 510 Hastings W
Georges Cafe Geo Mottishaw prop 1113 Granville

THE AP QUALITY

The
Acme Press
Limited
PRINTERS and BINDERS
Office Stationery
Loose Leaf Systems
Advertising Booklets Catalogues, Etc.
753 View Street
Victoria, B.C.

Jackson's
BRAIDING AND EMBROIDERY IS UNEXCELLED
We specialize in all kinds of braiding and embroidery from your own or original designs for
DRESSES, SUITS and NECKWEAR
Buttons covered in any shape or size.
555 Granville St.
Vancouver, B. C.

DOMINION PHOTO CO.
COMMERCIAL PHOTOGRAPHERS
INTERIORS, EXTERIORS
CATALOGUE WORK
CONSTRUCTION IN PROGRESS
INDUSTRIAL DISPLAYS
618 Granville St.
Vancouver B.C.

FRANK SPENCER
Vernon, B.C.
ORCHARDS
HOMES
OKANAGAN LANDS
The Best Farming in British Columbia
FRANK SPENCER
Vernon, B.C.

Geow R yardman CPR yards
Georgia Court A Swanston mgr 1018 Georgia W
Georgia Dye Works J Nishimura prop 544 Georgia W
Georgia Lodge 1185 Georgia W

GEORGIA PHARMACY.
Leslie G. Henderson, Prop. Drugs, Kodaks, Developing and Printing. 699 Granville.

Georgia Street Sanitarium Miss R Backett in charge 1301 Georgia W
Georgia Toy Co Geo Barnard prop 519 Georgia W
Geradi J improver fndry dept Van Eng Wrks Ltd 599 6th W
Gerard Mary E steno Bank Montreal 501 Hastings W
Gerard Mary tailoress G Herbert Shaw 402, 751 Granville
German Mary bkpr A S Matthews & Co 509 Richards
Germon Jas salesman Anderson Furniture Mart 1058 Granville
Gernaey H M C salesman Mussens Ltd 714, 602 Hastings W
Gernaey L clerk BCER 425 Carrall
Gernaey Lawrence asst doorman Orpheum Theatre 751 Granville
Gernaey W J tailor 2707 Commercial
Gerraud Mrs M A waitress D Spencer Ltd
Gerster Doris clerk Robt McDonald 413 Hastings W
Gerster Edw salesman C W Nunley Ltd 118 Cordova W
Gervan S G clerk Wood Vallance & Leggat Ltd 573 Carrall
Gervan H V clerk soldiers civil re-establishment 402 Pender W
Gervin H teamster J Hanbury & Co Ltd 4th and Granville
Gescheit Nellie mgr R Goldbloom 651 Granville
Geschit Jacob buyer Sheinman Fur Co 169 Cordova W
Gesner Maurice F salesman and acct Ross Piano House 334 Hastings W
Gevurtz Phil mgr Phoenix Inv Co 216, 510 Hastings W
Ghormley V G conductor S D & P car dept CPR foot Drake

GIANT MOTOR TRUCK CO.
Leslie W. Pearson, Mgr.; J. S. Bancroft, Asst. Mgr. Mfrs. of Giant Motor Trucks. 1391 Granville, at Pacific. (See Advt.)

Giannoni Chas carpenter Vancouver Shipyard Ltd 1877 Georgia W

GIANT POWDER CO, OF CANADA LTD.
C. S. Cradock, Mgr. Mfrs. of High Explosives and Blasting Powders. 704, 602 Hastings W.

Giardullo Jos prop Empress Barber Shop 237 Hastings E
Gibb A boilermaker helper Vulcan Iron Works Ltd Granville Island
Gibb J coach shop foreman CPR
Gibbard W fur dept Restmore Mfg Co Ltd Parker and Glen
Gibbens J P barber and pool rooms 1869 Powell
Gibbens P C real estate insurance and notary public 1911 Powell
Gibbings E upholsterer H B Co
Gibbons Miss A C opr B C Tel Co 776 Seymour
Gibbons J E grocer 1875 Beach
Gibbons John core maker Opsal Steel Co Dufferin & Quebec
Gibbons Mary nurse Van Gen Hosp 10th and Heather
Gibbons Wm J mgr Franklin Service Station 777 Pender W
Gibbon Miss A L teller Royal Bank Canada 400 Hastings W
Gibbs A clerk Canadian Bank Commerce 198 Hastings W
Gibbs C E foreman CPR coach yard
Gibbs C H telg opr Canadian Press Ltd 926, 510 Hastings W
Gibbs Chas H sec W E Walter Ltd 54 Water
Gibbs Edw driver Fraser Valley Daries Ltd 405 8th W
Gibbs F of Gibbs & Jackson 513 Hamilton
Gibbs Geo M mgr Northern Bonds Ltd 410, 736 Granville
Gibbs H conductor BCER
Gibbs Harold C clerk Imperial Oil Ltd 234 Smythe
Gibbs (F) & Jackson (E) contractors rear 513 Hamilton
Gibbs J Sidney mgr Imperial Bank Canada 2013 Granville
Gibbs Jos health inspr city hall
Gibbs Laura steno Pacific Coast Fire Ins Co 330 Pender W
Gibbs R C prop Gibbs Tool & Stamping Works 356 Dufferin W
Gibbs Tool & Stamping Works R C Gibbs prop dies tools and metal stamping 356 Dufferin W
Gibbs W clerk post office
Gibbs W sausage dept P Burns & Co Ltd foot Woodland
Gibbs W H day clerk Hotel Dunsmuir Richards and Dunsmuir
Giberson Vera pupil nurse Van Gen Hosp 10th and Heather
Giblin Miss L shipping asst H B Co
Gibson A fireman Northern Construction Co Ltd foot Carrall
Gibson Adin F troubleman plant dept B C Tel Co Front and Wylie
Gibson Alex M prop Alberta Rooms
Gibson Miss B cashier D Spencer 790 Granville
Gibson & Brown J F and W Gibson and H H Brown grocers 2250 Cambie
Gibson C chauffeur Alaska B C Bedding Co Ltd 2034 11th W
Gibson C salesman Wm Dick Ltd 33 Hastings E
Gibson Miss C admitting office Van Gen Hosp 10th and Heather
Gibson Chas spring dept Restmore Mfg Co Ltd Parker and Glen
Gibson David salesman Wm Turner 906 Granville
Gibson E emp J Leckie Co Ltd 220 Cambie
Gibson Ernest clerk CPR stores foot Drake
Gibson Frank app moulder Vancouver Stove Works 392 Dufferin W
Gibson Geo tailor S McPherson 528 Hastings W
Gibson G F of Gibson & Merrick 122, 470 Granville
Gibson G N motorman BCER
Gibson G W letter carrier PO
Gibson Geo W collector Leslie Judge Co 524, 744 Hastings W
Gibson Helen clerk Fraser Valley Dairies Ltd 405 8th W
Gibson I porter Woodward Dept Stores Ltd 101 Hastings W
Gibson Isabella pupil nurse Van Gen Hosp 10th and Heather
Gibson J Goodwin of Bowser Douglas & Gibson 201, 525 Seymour
Gibson J improver boiler dept Van Eng Wrks Ltd 599 6th W

Gibson Jas salesman C W Nunley Ltd 118 Cordova W
Gibson Jas clerk Belding Paul Corticelli Ltd 531 Granville
Gibson Jessie steno Gibson & Merrick 122, 470 Granville
Gibson John auto driver Merchants Cartage Co 146 Water
Gibson John moulder Vancouver Stove Works 392 Dufferin W
Gibson J E dairy products 220 Carrall
Gibson J F of Gibson & Brown 2250 Cambie
Gibson J P clerk city hall
Gibson J V excise officer inland revenue 712 Pender W
Gibson Miss K stock girl H B Co
Gibson Miss K waitress D Spencer
Gibson & Keddie Wm G Gibson and C H Keddie tailors 1407, 207 Hastings W
Gibson Lillian steno Consolidated Optical Co Ltd 334 Cordova W
Gibson M J bkpr Canadian General Fire Extinguisher Co Ltd 1158 Hamilton
Gibson Miss M L opr B C Tel Co 776 Seymour
Gibson Mary L A acct Senkler & Van Horne 202, 744 Hastings W
Gibson & Merrick real estate insurance and lumber brokers 122, 470 Granville
Gibson Percy J mgr mens furnishing E C Kilby 628 Granville

GIBSON PHOTO STUDIO.
R. N. O'Connor, Prop. 214 Birks Bldg., 718 Granville.

Gibson R yardman CPR yards
Gibson Robt watchman B C Fir & Cedar Lumber Co Ltd 6th and Laurel
Gibson Robt chief frght clerk CNR 605 Hastings W
Gibson Robt grocer 300 Dunsmuir
Gibson Robt pres and mgr Gibsons Ltd 101 Water
Gibson Robt clerk CPR stores foot Drake
Gibson R C mgr Crown Paint Co 24 Cordova E
Gibson R H carpenter J Hanbury & Co Ltd 4th and Granville
Gibson R P motorman BCER

GIBSON'S, LTD.
Robt. Gibson, Mgr. Modern Logging Equipment, Wire Ropes, Welded Chains, Belting, Donkey Engines, Logging Blocks, Mill Supplies and "Gorilla" Axes. 101 Water. (See Advt.)

Gibson Thos shipper Brooks-Bidlake Cedar Co Ltd 1605 Georgia
Gibson Thos helper boiler dept Van Eng Wrks Ltd 599 6th W
Gibson Tom T foreman crate and box dept American Can Co Ltd Railway and Jackson
Gibson W of Gibson & Brown 2250 Cambie
Gibson Wm G of Gibson & Keddie 1407, 207 Hastings W
Giddens J conductor BCER
Giddings E billing clerk McLennan McFeely & Co Ltd 99 Cordova E
Giddings W C bkpr The Sun 137 Pender W
Gierke Miss I A opr B C Tel Co 776 Seymour
Giffin A B mech helper Seymour Motor Co Ltd 1233 Georgia W
Giffin Miss L hair dresser H B Co
Giffen J B district mgr R G Dun Co 908, 510 Hastings W
Giffen Mrs Vera steno Liddell & Co 726, 470 Granville
Gifford H mechanic Northern Construction Co Ltd foot Carrall
Gifford Hotel G R Thompson prop 1348 Robson
Gifford Miss M tel opr Lotus Hotel 445 Abbott
Gifford Stella clerk Millar & Coe 419 Hastings W
Gifford Vera T retoucher Bridgmans Photo Studio 31, 431 Gran
Gift Store (The) Geo H Keen prop fancy goods and novelties 831 Granville
Giger A chief engineer P Burns & Co Ltd foot Woodland
Gigeure John C clerk Ye Olde English Billiard Parlor 779 Granville
Gigandomencio J trackman BCER
Gilbe Miss V tel opr Gutta Percha and Rubber Co 526 Beatty
Gilbert A mechanic S Van fire dept Kingsway and Joyce
Gilbert Alfred rental dept Ceperley Rounsefell & Co 102, 739 Hastings W

GILBERT & ANDERSON.
(Drs. O. C. and F. W.). Dentists. 200-201 Dominion Bldg., 207 Hastings W.

Gilbert A E Oyster Bay Barber Shop 306 Carrall
Gilbert Buela clerk J Campbell Munro 151 Hastings W
Gilbert C emp Pacific Coast Pipe Co Ltd 1551 Granville
Gilbert D R salesman Federal Land Traders Ltd 429 Pender W
Gilbert E A M foreman C H Jones & Son Ltd 20 Water
Gilbert J E cleaner CPR station
Gilbert Dr O C of Gilbert & Anderson 200, 207 Hastings W
Gilbert T warehouse foreman Wood Vallance & Leggat 573 Carrall
Gilberthorpe A E clerk local frght CPR
Gilchrist Alex M prop Gilchrist Mfg Co rear 408 Cordova
Gilchrist B M millinery 1124 Gran
Gilchrist C L clerk Wood Vallance & Leggat Ltd 573 Carrall
Gilchrist L clerk assmnt dept city hall
Gilchrist Mfg Co Alex M Gilchrist prop Hercules logging jacks rear 408 Cordova W
Gilchrist W of Sanitary Market 2513 Main
Gilchrist W turner fur dept Restmore Mfg Co Ltd Parker and Glen
Gilchrist Wm sec Canada Chinese Trading Co Ltd 109, 150 Hast E
Gilchrist W C ledger Canadian Bank Commerce 698 Hastings W
Gilchrist W J supt of ledgers Canadian Bank Com 698 Hastings W
Gildemeister J motorman BCER
Giles Albert G rep Canadian Converters Co Ltd mfrs agt 706, 318 Homer
Giles A C jeweler 722 Smythe
Giles A C dry goods 2194 4th W
Giles E H cleaner CPR station
Giles Geo gen mgr Vancouver Engineering Works Ltd 519 6th W
Giles Miss L bindery dept Smith Davidson & Wright Ltd Homer and Davie

MORGAN McLANE & CO. LTD.
Real Estate
Insurance
Financial Agents
"We specialize in Fraser Valley Farm Lands"
513 Pender West
Vancouver, B. C.

Johnstone and Rowlands
Farms
CattleRanches
We have the largest listing of property in the interior of British Columbia.
Write us for information.
P.O. Box 518
Kamloops, B.C.

J. S. ANDERSON & CO.
Limited
Specialists in
OIL LANDS
LOCAL OIL
and
MINING STOCKS
Phone
Seymour 617
543 Pender W.
Vancouver, B. C.

Gilette Mrs M emp Ramsay Bros & Co Ltd 980 Powell
Gilford Court Capt C Tweedale prop 1901 Pendrell
Gilham R V prosthetic dentist Gilbert & Anderson 200, 207 Hastings W
Gill A conductor BCER
Gill Allen order clerk Columbia Paper Co Ltd 1038 Hamilton
Gill Elsie M steno Whalen Pulp & Paper Mills Ltd 650 Pender W
Gill Geo improver Gawne & Daly 359 Broadway E
Gill Georgina clerk Arbor Confectionery 779 Granville
Gill J mechanic Northern Construction Co Ltd foot Carrall
Gill J Jr mechanic Northern Construction Co Ltd foot Carrall
Gill Josephine steno Gault Bros Ltd 361 Water
Gill Madeleine cashier Dom Govt Tax office 505 Hastings W
Gill O T frght carpenter CPR coach yard
Gill P C distr eng BCER
Gill Robt constable city police 236 Cordova E
Gill R M clerk Royal Bank Canada 402 Main
Gillam Miss K M asst ledger Canadian Bank Commerce 698 Hastings W
Gillam W C F draftsman J Coughlan & Sons 195 Front
Gillan Elizabeth clerk Dom Exp Co 440 Hastings W
Gilland Miss E clerk D Spencer Ltd
Gilland E M of Edgett & Gilland 156 Water
Gillanders C D mgr Central Drug Store 16 Cordova W
Gillard A chief clerk Naval Transport office 812, 510 Hastings W
Gillard J F machinist helper Vulcan Iron Works Ltd Granville Island
Gillespie Arthur of Robt Gillespie Co Ltd 323 Homer

GILLESPIE, ROBERT CO., LTD. Manufacturers' Agent, Importers of Confectionery, Grocery and Druggists' Specialties. 323 Homer. (See Advt.)

Gillespie Mrs Eliza prop Warren Rooms 116 Hastings W
Gillespie Elsie cutter Universal Knitting Co Ltd 303 Pender W
Gillespie F J commissioner S Van Municipal Hall 43rd and Fraser
Gillespie F J mgr Excelsior Life Insurance Co 818, 510 Hastings W
Gillespie Hart & Todd financial real estate and general insurance 504, 510 Hastings W
Gillespie Dr J A physician 229, 718 Granville
Gillespie J H of Gillespie Hart & Todd Ltd 504, 510 Hastings W
Gillespie Mrs L L steno Canadian Fairbanks-Morse Co Ltd Robson and Beatty
Gillespie May sec-treas Robt Gillespie Co Ltd 323 Homer
Gillespie Michael J inspr for B C Excelsior Life Insurance Co 818, 510 Hastings W
Gillespie Minnie steno Imperial Rice Milling Co Ltd 343 Railway
Gillespie Robt pres Robt Gillespie Co Ltd 323 Homer
Gillespie W D barrister 612, 736 Granville
Gillespies Ltd F J Gillespie pres real estate 818, 510 Hastings W
Gillett E W Co Ltd J G McIntosh mgr baking powder and yeast 223 Columbia
Gilletz P barber 2406 Main
Gilley H N emp BCER
Gillies Dr B D physician 513, 718 Granville
Gillies Miss C A senior opr B C Tel Co 776 Seymour
Gillies G A pres Pitt Meadows Oil Wells Ltd 429, 736 Granville
Gillies Dr G E physician 513, 718 Granville
Gillies Frank N mgr Ballard Drop Forge Co Ltd Richards and Pacific
Gillies Isabella J asst acct Rat Portage Lumber Co Ltd 1816 Granville
Gillies G A civil engineer 3248 1st W
Gillies Miss H clerk soldiers civil re-establishment 402 Pender W
Gillies J N acct Black Bros Ltd 1115 Homer
Gillies Lottie waitress Mission Confectionery Co Ltd 722 Granville
Gillies Robt carpenter foreman Terminal Construction & Mfg Co Ltd 2760 Yew
Gillies Robt engineer Robertson & Hackett Sawmills Ltd 1550 Gran
Gillies Robt T asst engineer Swift Canadian Co Ltd 17 Water
Gillies S truckman fire dept
Gilligan M salesman Cascade Mortgage & Investment Co Ltd 455 Pender W
Gilling Norman V of Scrimgeour Hogg & Gilling 718, 744 Hast W
Gillingham H H of Gillingham & Korner 422 Richards
Gillingham & Korner architects and landscape designers 422 Richards
Gillis C H mgr Western Trading Co 401, 744 Hastings W
Gillis Mrs H A grcrs 447 Heatley
Gillis Jas E chief clerk American Railway Exp Co 318 Granville
Gillis J R constable city police 236 Cordova E
Gillis J W tiller fire dept
Gillis Miss M clerk Western Groceries Ltd 97 Water
Gillis Metal and Marine Supply Co Ltd C H Gillis pres marine supplies oxy-acetylene welding materials electric and pneumatic Tools 401, 744 Hastings W
Gillis W hoseman fire dept
Gillitz Peter barber 2406 Kingsway
Gillman Arthur Antique Store 1070 Robson
Gillmore C R city salesman Hayward & Scott 117 Water
Gillmore Jack silver dept Henry Birks & Sons Ltd 710 Granville
Gillon Miss B chiropodist 709 Dunsmuir
Gillon John cooper J R Robertson 719 Gore
Gillon & Stevens hair goods and dressers 709 Dunsmuir
Gillotte Jas fruits and confectionery 1019 Granville
Gillrie R L auto repair shop 327 5th E
Gilman Miss A E opr B C Tel Co 776 Seymour
Gilmartin Margaret packer Vancouver Pickle Co Ltd Granville Is
Gilmer Jas mgr Halescroft Produce Co 920 Granville
Gilmor Jas A Co Roch Island Que mfrs overalls and pants Western Sales Co rep 12, 739 Hastings W

Gilmore D emp BCER
Gilmore E S of Broadway Furniture Store 564 Broadway W
Gilmour H B commissioner Workmens Compensation Board 401, 402 Pender W
Gilmour Michael V sec Giant Powder Co of Canada Ltd 704, 602 Hastings W
Gilmer Jas prop Halescroft Produce Co 151 Hastings E
Gilpin G T optical dept Henry Birks & Sons Ltd 710 Granville
Gilpin H W rep soldiers civil reestablishment 402 Pender W

GIM LEE YUEN.
Lim Duck Chew, Mgr. Dry Goods, Groceries, Men's Furnishings, Boots and Shoes, Exporters and Importers. 75 Pender E.

Gin Lee Laundry 810 Union
Gin Lee Laundry 1322 Keefer E
Gingell A H conductor BCER
Gingell Miss C inspr H B Co
Gingell G F conductor BCER
Giovando Peter mgr Hotel Empress 235 Hastings E
Girard J planerman Vulcan Iron Works Ltd Granville Island
Girls Industrial School Margaret W Bayne supt 800 Cassiar
Giroday Emile de la letter carrier post office
Giroday G of Rat Portage Wood Yard 1816 Granville
Giroday M of Rat Portage Wood Yard 1816 Granville
Gisborne Lily tailoress Arctic Cleaners and Dyers 1229 Granville
Gisholt Machine Co mfrs turret lathes Canadian Fairbanks-More Co Ltd distr Robson and Beatty
Giske Erling H auditor and acct 1104, 207 Hastings W
Gittins Miss L E J chief opr B C Tel Co 776 Seymour
Gittins L J of Ideal Skirt Parlor 2603 Granville
Givens E T grocer 159 Broadway W
Givin A W mgr Taylor Forbes Co Ltd 1076 Homer
Gladding McBean & Co mfrs of agricultural terra cotta pressed brick etc Evans Coleman & Evans Ltd agts foot Columbia
Gladwell Ruth saleslady Cuthbertson & Co Ltd 619 Hastings W
Gladwin C letter carrier post office
Gladwin Clyde A driver American Railway Express Co 318 Granville
Gladwin Geo M of Gladwin & McPhee 1133 Granville
Glasgow J foreman Fraser Valley Dairy 1170 Hornby
Glashan J G buyer staple dept Jas Thomson & Sons Ltd 353 Water
Glass Miss E M opr B C Tel Co 776 Seymour
Glass Herbert R Prov sec Confederation Life Assn 502, 602 Hast W
Glassman Miss E R clerk BCER 425 Carrall
Glassman R A mgr Victoria Market 618 Victoria
Glazier F F wood mach CPR shops
Glazier F G sub station opr BCER
Glazier W clerk BCER 425 Carrall
Glegg R C E asst acct Dom Products Ltd 1522, 510 Hastings W
Glenaird Rooms Mrs C Morris prop 1018 Granville
Glencoe Lodge Miss Jean Mollison prop 1001 Georgia W
Glencross S J clerk BCER 425 Carrall
Glendinning W clerk post office
Glendora Rooms J Jenson prop 410 Cordova W
Glenesk Wm C mortgage dept Pemberton & Son 418 Howe
Glengarry Rooms M Stewart prop 41 Hastings E
Glen Arch P clerk Clamans Ltd 153 Hastings W
Glen Chas A clerk Jas Reid 559 Granville
Glenn Miss Myrtle M tel opr Northern Construction Co Ltd foot Carrall
Glennie Geo florist 735 Broadway W
Glennie Mary steno Fraser River Shingle Co Ltd 1008, 510 Hast W
Glennie W waiter Vancouver Hotel
Glenora Apts 1018 Robson
Globe Clothing Store P Freeman and E Freeman props mens furnishings & shoes 156 Cordova W
Globe Confectionery (The) Frank Mangarella prop 837 Granville
Globe Dye Works Max Fuhrer prop 539 Richards
Globe Fertilizer Co W B Aitkins prop foot Campbell S Vancouver
Globe Furniture Co Ltd mfrs of school desks W Cline agt 1150 Hamilton
Globe Hotel H Parkin prop 1080 Main
Globe Indemnity Co of Canada (Montreal) Ceperley Rounsefell & Co gen agts 102, 739 Hastings W
Globe Iron Works general machine works 1815 Pandora
Globe News Agency F Kennedy prop 442 Main
Globe Paint & Wallpaper Store Alfred Whitehead prop 458 Hast E
Globe Produce Store E Crush prop 441 Hastings E
Globe & Rutgers Fire Insurance Co H Bell-Irving & Co Ltd agts 322 Richards
Globe Theatre (The) 851 Granville
Globe Transfer Co L Smith prop 507 Richards
Globe Wernicke Co Brooks-Corning Co Ltd office furniture and filing cabinets 775 Seymour
Glossman E felt dept Pacific Roofing Co Ltd Granville Island
Glover Miss A typist H B Co
Glover E emp BCER
Glover F R gen electrical asst BCER 425 Carrall
Glover Irenia supervisor B C Tel Co 776 Seymour
Glover Miss M E supervisor B C Tel Co 776 Seymour
Glover Marion E steno Investors Guarantee Corp Ltd 1004, 510 Hastings W
Glover Robt carpenter Linde Canadian Refrigeration Co Ltd 500 Campbell
Glovir A E motorman BCER
Gloyn John mgr Columbia Oil Co Ltd 2, 163 Hastings W
Glucksman M of Glucksman & Snider 325 Columbia
Glucksman (M) & Snider (B) tailors 325 Columbia
Goad J boilermaker CPR shops
Goakes J conductor BCER
Goard A S dist organizer Ford Motor Co of Canada Ltd 1052 Homer
Goble Alex C acct Kildala Packing Co Ltd 193 Hastings E
Goddard Amy nurse Van Gen Hosp 10th and Heather
Goddard B yardman CPR yards

Canada's Mildest Havana Cigar — At all First-class Dealers
PARSONS & REYNOLDS, Mfrs., 1022 Seymour St., Vancouver

G. G.
HEATHER
& CO. Limited
Furriers and Taxidermists
¶ Makers of high-grade made-to-order or ready-to-wear furs of all kinds.
¶ We specialize in remodelling all fur garments.
1029
Granville Street
Vancouver, B. C.

The
Modern Office
Supply Co., Ltd.
DESKS
Chairs, Tables
Bookcases
FILING
CABINETS AND
SUPPLIES
Non-shine
Felt Chair Pads
(They save the
clothes)
Modern Furniture
for the
Modern Office
163 Pender St. W.
Vancouver, B. C.

BROWN
BROS.
& CO. Limited
Florists
Cut Flowers
Wedding
Bouquets
Funeral Designs
SEEDS
BULBS
POT PLANTS
NURSERY
STOCK
Fruit and
Ornamental
Trees and Shrubs
CATALOGUE
FREE
Address
Mail Orders to
48 Hastings St. E.
Vancouver, B. C.

Goddard Cecil sec Terminal Construction & Mfg Co Ltd 2760 Yew
Goddard E J of Goddard & Son 614 Pender W
Goddard H of Goddard & Son 614 Pender W
Goddard Henry A civil engineer city hall
Goddard John E of Goddard & Son 3680 4th W
Goddard & Son H & E J Goddard real estate and auctioneers 614 Pender W 3680 4th W and Cedar Cottage
Goddard Sydney grocer 1015 Robson
Goddard Wm shoe repairer 2212 Cornwall
Gode N clerk Central City Mission 233 Abbott
Godfrey A receiving clerk Kelly Douglas & Co Ltd 367 Water
Godfrey Apoline ironer Peerless Steam Laundry 3rd and Pine
Godfrey C A floor mgr Wood Vallance & Leggat Ltd 573 Carrall
Godfrey C W blacksmith Alberta Lumber Co Ltd 790 6th W
Godfrey Fred H sec Pacific Coast Fire Ins Co 330 Pender W
Godfrey G conductor BCER
Godfrey H P machinist A W LePage Gasoline Engine & Supply Co 1773 Georgia W
Godfrey Mabel marker Peerless Steam Laundry 3rd and Pine
Godfrey T clerk registrars office attorney-gens dept Court House
Godfrey M receiving clerk Kelly Douglas & Co Ltd 367 Water
Godfrey M R salesman Monarch Life Assur Co 410, 470 Granville
Godfrey R C pass agt G N Ry 607 Hastings W
Godfrey W H electrician O S L electrical dept city hall
Godfrey W mgr Bank Montreal 501 Hastings W
Godfrey Walter R foreman Royal Crown Soaps Ltd 308 Georgia E
Godfrey Wilfred H acct Courtenay Condensed Milk Co 506, 739 Hastings W
Godley Mrs H baker 234 Broadway W
Godley H J travelling salesman Alaska B C Bedding Ltd 2034 11th W
Godrick J A clerk soldiers civil re-establishment 402 Pender W
Godson Chas A pres Robertson-Godson Co Ltd 572 Beatty
Godwin-Austen E C of B C Importing and Specialty Co 506, 837 Hastings W
Godwin Edna pupil nurse Van Gen Hosp 10th and Heather
Godwin S craneman Vulcan Iron Works Ltd Granville Island
Godwin W D F of Brown & Godwin 509 Richards
Goe L asst day filer Brooks-Bidlake Cedar Co Ltd 1605 Georgia W
Goebert Miss B T opr B C Tel Co 776 Seymour

GOEPEL, P. A.
Consulting Engineer. Ackroyd Bldg., 525 Pender W.

GOERTZ, FREDERICK.
Scientific Instrument Maker and Repairer. 1071 Granville. (See Advt.)

Gogain Blair barber CPR Barber shop CPR station
Gogoros B prop Main Fruit Store 750 Main
Gold A Nicola Tailors 955 Nicola
Gold T bicycles 152 Broadway E
Goldberg Chas iron and metals 1020 Main
Goldberg Dave of Dominion Rag & Metal Co 325 Railway
Goldberg H E of Jacobson-Goldberg Co 114 Water
Goldberg Jacob prop Vancouver Second-hand Shop 538 Main
Goldberg R mens furnishings 420 Main
Goldberg Miss S R steno Canadian Fish & Cold Stge Co Ltd ft Main
Goldbloom R ladies ready to wear 651 Granville
Golden C waiter Vancouver Hotel
Golden Link Rooms Mrs J Walderoos prop 54 Hastings W
Golder Stephen editor Western Canadian Motorist and asst sec Vancouver Auto Club 139 Hotel Vancouver
Goldfinch C clerk BCER 425 Carrall
Goldfinch E comptometer opr operating dept CPR
Goldie & McCulloch Co Ltd mfrs boilers engines machinery Robt Hamilton & Co agts 615, 602 Hastings W
Goldie Wm clerk Jas Reid 559 Granville
Goldman Borys bkpr Mercantile Importing Co 336 Cordova W
Goldman M clothing 226 Carrall
Goldney J sub station opr BCER
Goldrup M helper Northern Construction Co Ltd foot Carrall
Goldstein A D prop Sylvia Court 1154 Gilford
Gold Seal Ltd N A Tulk mng-dir exporters of wines and liquors 137 Water

GOLD STRIPE (THE).
Amputation Club of B. C. Publishers. W. B. McConnell, Pres.; J. A. Paton, Mgr. 206, 207 Hastings W.

Golden John scaler forestry dept Prov Court House
Goldie John messenger H B Co
Goldie & McCulloch Co Ltd safes and vault doors C L Ford agt 569 Richards
Goldstein A D broker 702, 207 Hastings W
Goldstone J mfrs suits and cloaks 750 Dunsmuir
Goldthwaite Mrs mgr ladies suits and coats D Spencer Ltd
Golightly Bros J H and W F engineers machinists and general repairs 753 Powell
Golightly Miss M parceller D Spencer Ltd
Golis Crist prop Olympia Confectionery 1 Hastings E
Gomery Percy mgr Canadian Bank Commerce 2199 4th W
Gonlas T carpenter Shelly Bros Ltd 601 10th W
Gonzales Louisa E steno Jas G Forrester 702, 850 Hastings W
Gooch John letter carrier PO
Gooch P E kitchen D Spencer Ltd
Good Mrs B A clerk Gordon Drysdale Ltd 575 Granville
Good H conductor BCER
Good Miss R B clerk frght claims dept CPR depot
Goodall Albert E prop Alberni Poultry Supply 826 Robson
Goodall A G clerk BCER 425 Carrall
Goodall Bert prop Alberni Poultry Farm Kingsway

Goodall D laborer CPR shops
Goodall Muriel steno Tupper & Bull 628 Pender W
Goodall Roy teamster J Hanbury & Co Ltd 4th and Granville
Goodall S shoemaker 50 Water
Goodburn J L motorman BCER

GOOD EATS CAFE.
Perry & Wood, Props. (E. B. Perry and P. L. Wood). Restaurants. 110 Cordova W. and 612 Pender W. (See Advt.)

Gooding Miss E clerk D Spencer

GOODING, HARRY.
Manufacturers' Agent. Cigars and Cigarettes. 601, 325 Howe.

Goodlad & Goodlad real estate 1124 Commercial
Goodlad Andrew sec Canadian Merchant Service Guild 1101, 470 Granville
Goodman A E route inspr Shelly Bros Ltd 601 10th W
Goodman A E sec Insurance Federation of B C 205, 739 Hastings W
Goodman C constable city police 236 Cordova E
Goodman Frank press feeder Evans & Hastings 578 Seymour
Goodman F M yardman CPR yards
Goodman Miss G A clerk Canadian Bank Commerce 198 Hastings W
Goodman L 2nd-hand dealer 533 Main
Goodman W J mgr Cascade Mortgage & Investment Co Ltd 455 Pender W
Goodmanson Ada steno Northwestern Mutual Fire Assce Assn of Seattle 62, 553 Granville
Goodmurphy H photographer city police 236 Cordova E
Goodrich A E filer Vancouver Lumber Co Ltd 2005 Cambie S end Connaught bridge
Goodrich B F Rubber Co mfrs automobile truck tires Hill Ltd agts 1399 Granville
Goodrich E F mgr Vancouver Cooperage Co Ltd foot Smythe
Goodridge Miss A clerk D Spencer
Goodridge J C B grocery and sub post office 4700 Hastings E
Goodridge Miss M clerk D Spencer
Goodson Arthur clerk London Grocery Co Ltd 627 Hastings W
Goodspeed — upholsterer D Spencer
Goodstone Albert I of Scott & Goodstone 35, 640 Hastings W
Goodwin A clerk BCER 425 Carrall
Goodwin Chas constable city police 236 Cordova E
Goodwin C M clerk CPR station ticket office
Goodwin D clerk D Spencer Ltd
Goodwin F physics U of B C 11th and Willow
Goodwin J mechanic H B Co
Goodwin Jas prop Goodwin Shoe Co 119 Hastings E
Goodwin Ray S dentist 2190 4th W
Goodwin Shoe Co Jas Goodwin prop 119 Hastings E
Goodwin Walter chief clerk Dom Exp Co 440 Hastings W
Goodwin W I acct Burrard Saw Mills Ltd 1211, 207 Hastings W
Goodwyn H car cleaner CPR coach yard

GOODYEAR TIRE & RUBBER CO. OF CANADA, LTD.
F. W. Walsh, Mgr. Mfrs. of Rubber Goods. 1004 Homer.

GOODYEAR SHOE REPAIRING CO.
George Morris, Prop. 625 Pender W.

Gooldrup Miss Margaret E comptometer opr Northern Construction Co Ltd foot Carrall
Goon Hong Get bkpr Jim Kee Co 13 Canton alley
Goose Miss A steno Canadian Gen Elec Co Ltd 1063 Pender W
Goosen W F painter and paperhanger D Spencer Ltd
Goostrey Geo physician 208, 510 Hastings W and 2700 Commer
Goostrey Stanley woodwrkr Terminal Construction & Mfg Co Ltd 2760 Yew
Goida G casing dept P Burns & Co Ltd foot Woodland
Goranson S grocery 328 Hastings E
Gorby E electrician Otis Fensom Elevator Co Ltd 1152 Mainland
Gordon A conductor BCER
Gordon Alex broom maker Crown Broom Works Ltd 304 Front E
Gordon A L hardware 3982 Commercial

GORDON & BELYEA, LTD.
L. Laird Gordon, Pres.; J. F. Belyea, Vice-Pres. Mill, Mining, Railway and Waterworks Supplies. 148 Alexander.

Gordon C shipper W Cline 1150 Hamilton
Gordon C A prop 1st Ave Woodyard 2016 1st
Gordon Chas L sec Moderation League 1229, 510 Hastings W
Gordon C R mgr Mainland Engineering Co Ltd 422 Railway
Gordon D emp BCER Prior
Gordon Dan furnace man Great Western Smelting & Refining Co 146 Dufferin E
Gordon David J agt London Life Insurance Co 810, 626 Pender W
Gordon Development Co Ltd loggers R K Russell mgr 609, 736 Granville
Gordon Edith D public steno 227, 119 Pender W
Gordon Ella bkpr Kirkland & Rose 130 Water
Gordon Mrs E M furrier 833 Davie
Gordon Frank W agt Terry & Gordon 408, 837 Hastings W
Gordon Geo machinist Van Engineering Wrks Ltd 599 6th W
Gordon Geo R bldg mgr Canada Life Assur Co 60, 640 Hastings W
Gordon H C rep Mason Gordon & Co 304, 774 Hastings W
Gordon H L suburban circulation Daily Province 142 Hastings W
Gordon J prop Provincial Grocery 1273 Kingsway
Gordon Miss J F prin Crofton House 1005 Jervis
Gordon J G grocery 1602 Victoria
Gordon John instr Moler Barber College 846 Main
Gordon J W clerk B C Mills Timber and Trading Co foot Dunlevy
Gordon L Laird pres and mgr Gordon & Belyea Ltd 148 Alexander
Gordon M junk dealer 415 Georgia E
Gordon Millinery Miss M Rooney prop 557 Granville
Gordon O helper boiler dept Van Eng Wrks Ltd 599 6th W
Gordon R F motorman BCER
Gordon R H mgr mail order dept Wm Rennie Co Ltd 1138 Homer
Gordon R L shipper Kelly Douglas & Co Ltd 367 Water

Western Specialty Limited
Office Supplies
LOOSE-LEAF FORMS and BLANK BOOKS in all SIZES and RULINGS
Western Specialty Limited
572 Granville Street
Vancouver, B. C.

EVANS & HASTINGS

THE PIONEER PRINTERS

Only first-class work leaves this office.

QUALITY supreme in stock, style and distinctiveness.

Try us with your next order.

578 Seymour Street

Vancouver, B. C.

B.C. School of Shorthand and Typewriting

Individual tuition in quiet, home-like surroundings.

Our pupils are filling some of the best positions in the city.

709 Georgia St.

Vancouver, B. C.

Gordon Robt asst mill man Brackman-Ker Milling Co Ltd Carrall
Gordon Robt student-at-law Tupper & Bull
Gordon Samuel S salesman McTaggarts grocery 792 Granville
Gordon Chas R mechanical engineer and salesman T A Walsh & Co Ltd 7 Alexander
Gordon Geo R notary insurance and mgr Burrard Bldg Society 101, 525 Seymour
Gordon Jas collection dept Royal Bank 400 Hastings W
Gordon M C B C rep J Eveleigh & Co 518 Beatty
Gordon W clk BCER 425 Carrall
Gordon Wm timekeeper Northern Construction Co Ltd ft Carrall
Gordon W J mech United Typewriter Co Ltd 546 Pender W
Gordon Wm P broom finisher Crown Broom Wrks Ltd 304 Front E
Gore F meat cutter P Burns & Co Ltd 817 Granville
Gore Jessie M clk pass dept Canadian National Rys 605 Hastings W
Gorgura George rec clk Chandler & Fisher Ltd 536 Smythe
Gorie P conductor BCER
Gorlich Eva saleslady silks Yumate 460 Granville
Gorlich Frank chiropodist 54, 615 Hastings W
Gorlich Frank R cartoonist and advt writer 51, 615 Hastings W
Gorman A H prop Vancouver Jewel Case Co 515 Hamilton
Gorosh Bros S and J Gorosh second hand furniture 235 Main
Gorrie D Y of Harvey & Gorrie 556 Seymour
Gorrie W B embalmer Center & Hanna Ltd 1049 Georgia W
Gorton Douglas app moulder Opsal Steel Co Dufferin & Quebec
Gorton Joe moulder Opsal Steel Co Dufferin & Quebec
Gosby W supt Otis-Fensom Elevator Co Ltd 1152 Mainland
Goslin Miss M steno H B Co
Goslin Mamie steno Hudson's Bay Co 325 Water
Gospel Hall 3320 Main
Gosse Fred A local mgr Harry Hall & Co inc importer and exporter 1516, 510 Hastings W
Gosse F W housemvr 2129 Keefer E
Gosse James app Hall Machine Wrks 1225 Alberni
Gosse J A clk local frt CPR
Gosse John helper Orr Bros Ltd 1210 Granville
Gosse Miss L cashier H B Co
Gosse-Millerd Packing Co Ltd Robt C Gosse mng dir Francis Millerd sec-treas fish packers and canners 3rd floor 543 Hastings W
Gosse R emp BCER Prior
Gosse Capt R E pres Gosse-Millerd Packing Co Ltd 3rd floor 543 Hastings W
Gosse Robt C mng dir Gosse-Millerd Packing Co Ltd 3rd floor 543 Hast W
Gothard Eric compositor Evans & Hastings 578 Seymour
Gothard Sam pres Comrades of Great War 1, 518 Hastings W
Goto B insp Canadian Nippon Supply Co Ltd 337 Gore
Gotoh Saori secy-treas and mgr Canadian Nippon Supply Co Ltd 337 Gore
Goudron Alex J upholsterer C O Morlock 726 Robson
Gough E H composing room The Sun 167 Pender W
Gouge F bottler B C Breweries Ltd 12th and Yew
Gougouras Bill grocer and conf 676 and 702 Keefer E
Gough F editorial dept The Daily World 445 Hastings W
Gough F rep Daily Province 142 Hastings W
Gough G conductor BCER
Gouis Mrs Lillian fruit and confectionery 728 Davie
Gould Miss B saleslady F W Woodworth Co Ltd 609 Hastings W
Gould Miss E billing clk Goodyear Tire & Rubber Co of Canada Ltd 1004 Homer
Gould Geo asst mfr J D Nichols (Est) 137 Hastings W
Gould J shipping dept J Griffin & Co 704, 525 Seymour
Goulding A line truck driver BCER
Goulds Mnfg Co mfrs pumps working heads and hydraulic rams Canadian Fairbanks-Morse Co Ltd distributors Robson & Beatty
Goulet Alexander B solicitor Dom Express Co 440 Hastings W
Goulet L A painter Northern Construction Co Ltd ft Carrall
Goult Harold E switchboardman Plant Dept B C Tel Co Front and Wylie
Gouldbourn Hugh salesman Kirkland & Rose 130 Water
Gourlay Anne steno Damer Lumsden Co 123 Pender W
Gourlay H B physician 715, 543 Granville
Gourlay Robt shop foreman Standard Motors Ltd 240 Kingsway
Gourley Mrs Albertine violin tchr Can Con of Music 663 Granville
Gourley Boyd mech Franklin Service Station 777 Pender W
Gouthro R composing room The Sun 167 Pender W
Govenlock H steno McLennan McFeely & Co Ltd 99 Cordova E
Government Departments (see under Dominion and Provincial Govt)
Govey R F chf acct Canadian Fishing Co Ltd Gore Ave wharf
Gow Edna nurse Van Gen Hosp 10th and Heather
Gow Frank mgr Broadway Theatre Main and Broadway
Gow F H mgr Broadway Theatre 2550 Main
Gow Harry E acct Marshall Bros 412 Cordova W
Gow J M app Welding dept Van Eng Works Ltd 599 6th W
Gow Lung barber 237 Pender E
Gow P foreman CPR coach yard
Gow Walter M watchmaker and jeweller 669 Granville
Gowan E mgr music dept H B Co
Gowen C N oper motion picture machines attorney-general's dept Court House Georgia and Howe
Gowen Frank commercial and scenic photographer 719 Georgia W
Gowen F Co Ltd F Gowen mgr com and scenic photographers 54, 553 Granville
Gowen C N Sr insp Amusement Tax (Island) Finance Dept Crt House
Gower C A clk Bank of Toronto 169 Hastings W
Gower G H school insp Prov Govt Court House 800 Georgia W
Gowler C helper pattern dept Vancouver Eng Works Ltd 599 6th W
Gowler I real estate 4204 Fraser
Gowlland N J L clk BCER 425 Car
Gowner Fred mgr accessories dept Dixon Motors Ltd 1291 Granville

Goy (Miss) T dressmakers 11, 812 Robson
Gracey A A eng H B Co
Gracey H valet Hotel Vancouver
Gracey Miss I saleslady BCER 425 Carrall
Grabell Robt J route foreman Fraser Valley Dairies Ltd 405 8th W
Graber Chas carpet layer H B Co
Grace Wm clerk PO
Grace P G res mgr Remington Typewriter Co Ltd 818 Pender W
Grace Court D D Hutchinson 1601 Comox
Grace Church (Methodist) Rev H S Hastings pastor cor 16th E and Burns
Graddon Miss E M typist H B Co
Gradwell T emp Kelly Douglas & Co Ltd 367 Water
Grady Miss M M oper B C Tel Co 776 Seymour
Grady T P dentist 100, 603 Hast W
Grafonola Shop James W Robinson Wm E Hoag 1042 Granville
Grafton E baker Shelly Bros Ltd 601 10th W
Grafton Louise steno Mason & Risch Ltd 738 Granville
Grafton W asst janitor City Hall
Graham Angus mgr P Burns & Co butchers 136 Cordova W
Graham A B agt Pacific Steamship Co 603 Hastings W
Graham Capt A G asst mgr Barber-Ellis Ltd 1206 Homer
Graham A M acct auditor 1007, 207 Hastings W
Graham C bookkpr Canadian Fairbanks Morse Co Ltd Robson and Beatty
Graham C clk BCER 425 Carrall
Graham C constable City Police 236 Cordova E
Graham C clk CPR wharf
Graham Colin eye ear nose and throat specialist 329, 718 Granville
Graham C W motorman BCER
Graham D shop foreman Vulcan Iron Works Ltd Granville Island
Graham David moulder Wallace Foundry Co Ltd Granville Island

GRAHAM ELECTRIC CO.
Ralph A. Graham, Prop. Motor and Generator Repairing and Rewinding 929 Pender W.

Graham Elizabeth filing clerk Macaulay & Nicolls 746 Hastings W
Graham F bottler B C Breweries Ltd 12th and Yew
Graham Frank wagonman Dom Exp Co 440 Hastings W
Graham F G clerk BCER 425 Carrall
Graham Geo lithographer B C Printing & Litho Ltd 901 Homer
Graham Helen G steno Graham Electric Co 929 Pender W
Graham Henry meat cutter P Burns & Co butcher 136 Cordova W
Graham Miss J ledger keeper Imperial Bank of Canada 2013 Gran
Graham Mrs J prop Star Theatre 327 Main
Graham J stereotyper The Daily World 445 Hast W
Graham J motorman BCER
Graham J biller CPR wharf
Graham J shipwright Northern Construction Co Ltd ft Carrall
Graham James waiter Good Eats Cafe 110 Cordova W
Graham Jeannie mfg dept Kelly Douglas & Co Ltd 367 Water
Graham Joe carpenter P Burns & Co Ltd ft Woodland Drive
Graham Jno Mr L mgr Burrard Wharf Co Ltd ft Bidwell
Graham Miss J M oper B C Tel Co 776 Seymour
Graham Laura dressmaker 101, 603 Hastings W
Graham Lorne D mgr Barber-Ellis Ltd 1206 Homer
Graham L E F clk BCER 425 Carrall
Graham M motorman BCER
Graham Miss M clerk D Spencer Ltd
Graham Miss M A oper B C Tel Co 776 Seymour
Graham P C clerk Dom Bank 207 Hastings W
Graham R chauffeur Johnston Storage Co Ltd CNR freight office Main
Graham Ralph A of Graham Electric Co 929 Pender W
Graham R C saleslady Canada Life Assurance Co 60, 640 Hastings W
Graham S C mgr Pacific Printers 500 Beatty
Graham Sam driver Imperial Transfer Co 1050 Hamilton
Graham Samuel clk Imperial Oil Ltd 234 Smythe
Graham T shipwright Northern Construction Co Ltd ft Carrall
Graham Thos re-saw Van Lbr Co Ltd 2005 Cambie S end of Con bdg
Graham Tilley pupil nurse Van Gen Hosp 10th and Heather
Graham Dr W med officer Soldiers' Civil Re-establishment 402 Pen W
Graham Walter physn 2566 4th W
Graham Walter shipper Geo R Gregg & Co Ltd 322 Water
Graham Wm moulder Wallace Fndry Co Ltd Granville Island
Graham Wm dyers and cleaners 1618 Davie
Graham W A boarding car insp Canadian National Railways 824, 736 Granville
Graham Wm umbrella mfr 716 Rob
Graham W J mach supt W Lewis Brown 51, 329 Seymour
Graham W J asst insp imported fruit etc Court House Dept of Agriculture Georgia and Howe
Graham W T grocer 1610 Comm
Grahame Jas paperhanging 4359 Hastings E
Grainger A salesman Shelly Bros Ltd 601 10th W
Grainger Miss C clk Molsons Bank 543 Hastings W
Grall J S mgr Gulf Islands Canning Co 601, 509 Richards
Granat Mrs Davison millinery 810 Robson

GRANBY CONSOLIDATED MINING SMELTING & POWER CO. LTD. F. M. Sylvester, General Manager; G. W. Wooster, Treasurer. 801, 718 Granville.

Granby Rooms Mrs A Armstrong prop 307 Pender W
Grand Hotel Mrs Pauline Roberts prop 24 Water

GRAND TRUNK PACIFIC RY. C. E. Jenny, Gen. Agt., Pass Dept.; A. Davidson, Commercial Agt.; W. G. Connolly, City Pass. and Ticket Agt. 527 Granville. (See transportation section).

Grand Trunk Pacific Coast Steamship Co Ltd Capt C H Nicholson mgr GTP docks ft Main
Grand Union Cigar Stand Ronald McDougall prop
Grand Union Hotel 74 Hastings W
Grandsen Chas warehouseman Albert Kerr Co Ltd 43 Alexander
Grandview Auto Exp G W Stocks prop 1659 Venables

Columbia Stump Pullers

Hand Power
Horse Power
Modern equipment for
LOGGING
MINING
LAND
CLEARING

Opsal Steel Co.

Quebec and Dufferin Sts.
VANCOUVER

You Know MOORE LIGHT

is used all the world over as it is the recognized light for country districts.

R. M. Moore & Co. Ltd.

Lighting Devices Manufacturers
VANCOUVER B.C.

Keep Chickens ?

Raise Garden Truck, Pigs, Poultry or other Live Stock?

If you do, then you need

FARM and HOME

The Leading Authority on Farm Management in British Columbia.

Subscribe Now.

$1 Per Year—52 Weekly Issues

Grandview Barber Shop E Sweet prop 1602 Commercial
Grandview Chamber of Commerce W T Boardman sec 1029 Com
Grandview Dairy John S Dewar prop 1170 Semlin
Grandview Garage Jas Wilson prop 1656 1st E
Grandview Hospital Mrs F E Newton supt 1090 Victoria
Grandview Hotel George Parry mgr 618 Cordova W
Grandview Meat Market Alex G Taylor prop 1729 Commercial Dr
Grandview Music Co C J Peachey prop 1733 Commercial
Grandview Novelty Store J S Jarvis mgr 1304 Commercial
Grandview Printers J R Wallace mgr 1443 Commercial
Grandview Roofing Co W Conn prop 1832 Commercial
Grandview Sheet Metal Works T Gaerdes prop 1685 Venables
Grandview Shoe Store A S Cox prop 1601 Commercial
Grandview Theatre W Crane mgr 1712 Commercial
Grandview Toy Works succeeded by Columbian Pulleys Ltd 624 18th E
Grandview Transfer R Burton prop 1507 Venables
Grandview Wood and Coal Yard 2149 Parker
Grandy Jas mgr De Laval Co Ltd 1168 Homer
Grange C C warehouse Western Grocers Ltd 97 Water
Grange Leonard waiter Good Eats Cafe 110 Cordova W
Granger Catherine office mgr Harry Duker Ltd 122 Sixth W
Granger Isabella bookkpr Harry Duker Ltd 122 Sixth W
Granger J auditor audit dept B C Telephone Co Ltd 774 Seymour
Granger Jessie J clk Molsons Bank 597 Hastings W
Granger R T F chief clk Dept of Lands Court House 800 Georgia W
Granite Ed letter carrier PO
Granite Quarries Ltd E A Carew-Gibson rep 504, 626 Pender W
Grant A clk CP Tel 428 Hast W
Grant A night watchman P Burns & Co Ltd ft Woodland Drive
Grant Miss A teller Canadian Bank of Commerce 698 Hastings W
Grant A P Mining Recorder Prov Mines Dept Court House 800 Georgia W
Grant Audy emp Harrison Fish Market 27 Hastings W
Grant B C ins agt Macaulay & Nicolls 746 Hastings W
Grant Barbara clk Kelly Douglas & Co Ltd 367 Water
Grant C foreman J Leckie Co Ltd 220 Cambie
Grant C janitor Daily Province 142 Hastings W
Grant David mgr Canadian Export & Import Co Ltd 349 Homer
Grant Duncan constable City Police 236 Cordova E
Grant E B draughtsman Ross & Howard Iron Works Co Ltd foot Woodland Dr
Grant Edward Blake mech engineer Ross & Howard Iron Works Ltd ft Woodland Dr
Grant E J barrister 615, 470 Gran
Grant Fredk W mgr Canadian Laundry Co Ltd ft Smythe
Grant Frank pressman Grant & Sons Ltd 1260 Hamilton
Grant G A clk PO
Grant Geo city salesman A P Slade & Co 199 Water
Grant Geo of Campbell & Grant 70 Hastings W
Grant Geo A barris 4, 698 Hast W
Grant G R painter Northern Construction Co Ltd ft Carrall
Grant Geo H jewellery dept Henry Birks & Sons Ltd 710 Granville
Grant G P gen mgr Hyatt Steel Products Ltd Granville Island
Grant Harry auto driver A P Slade & Co 199 Water
Grant Harry J sec Grant & Sons Ltd 1260 Hamilton
Grant Miss I saleslady Famous Cloak & Suit Co 623 Hastings W
Grant J painter Northern Construction Co Ltd ft Carrall
Grant J travelling salesman Milne & Middleton Ltd 347 Water
Grant J sec Canadian Credit Co Ltd 584 Richards
Grant John chauffeur Brackman-Ker Milling Co Ltd Carrall
Grant Judge County Court Attor-General's Dept Court House
Grant J A lieutenant Fire Dept
Grant Jno B pres Grant & Sons Ltd 1260 Hamilton
Grant J C director Pacific Box Co Ltd foot of Smythe
Grant J H A conductor BCER
Grant Jno R pressman Grant & Sons Ltd 1260 Hamilton
Grant J W shipwright Northern Construction Co Ltd ft Carrall
Grant Miss K M oper B C Tel Co 776 Seymour
Grant Lila bookkpr Office Specialty Mfg Co Ltd 611 Pender
Grant Miss L W oper B C Tel Co 776 Seymour
Grant Miss N waitress H B Co
Grant Norman sales clk Western Oil Supply Co 560 Beatty
Grant Percy H mgr for B C Railway Passengers Assurance Co 303, 198 Hastings W
Grant Peter switchboard installer Plant Dept B C Tel Co Front and Wylie
Grant R E filer Peers & Anderson ft Victoria Dr
Grant Robt M, MA BL barrister Darling & Noble 602 850 Hast W
Grant Ruby waitress McLeod's Cafe 476 Granville
Grant Smith & Co and McDonald Ltd Jerry Sims sec Granville
Grant Miss S steno Van Creamery Co Ltd 15 Alexander
Grant Miss S A saleswoman H B Co

GRANT & SONS, LTD.
J. B. Grant, Pres. and Mgr. H. J. Grant, Sec. Lithographer, Printers, Engravers and Embossers. Office 317 Cambie. Factory 1260 Hamilton. (See advt.)

Grant Thos J prop St Regis Hotel cor Dunsmuir
Grant Thos J of Grant & McIntosh cor Dunsmuir and Seymour
Grant Thos H cashier Imperial Life Assurance Co of Canada 46, 640 Hastings W
Grant W motorman BCER
Grant W acct Dominion Canners Ltd 315 Front E
Grant W A laborer CPR shops
Grant W D of Grant & McDonald Ltd 204, 744 Hastings W
Grant W H clk Mitchell Bros 123 Cordova E

Grant Wm A transfer Grant & Sons Ltd 1260 Hamilton
Grant Wm A of Grant & Sons Ltd 1260 Hamilton
Grant Wm E janitor Plant Dept B C Tel Co Front & Wylie
Grant W Pollard barrister and solicitor 305-207 Hastings W
Grant W T motorman BCER
Grant & McDonald W D Grant and A G McDonald dredging contrs 320, 744 Hastings W
Grant & McIntosh Thos J Grant and J A McIntosh props St Regis Htl cor Dunsmuir and Seymour
Grantham Mrs C prop Burrard Rms 812 Burrard
Grantham D E clk PO
Grantham G travelling slsmn Jas Thomson & Sons Ltd 355 Water
Grantham J A excise officer Inland Revenue 712 Pender W
Granville A prop Granville Bros 1835 Granville
Granville Bakery E Brown prop 1162 Granville
Granville Bros (A & E Granville) dyers cleaners 1835 Granville
Granville E prop Granville Bros 1835 Gran
Granville Groceries Co J Sent Tong mgr 1075 Granville
Granville House priv school Blanch Nelson prin 1207 Nelson
Granville Lands & Loan Co Ltd Ernest A Greenwood mgr 122, 1221 Granville
Granville Lunch R and F Mottishaw and W Kennedy props 841 Gran
Granville Mansions T E Atkins agt 789 Granville
Granville Optical Co J D Gamble prop 549 Granville
Granville Realty Co F W Taylor and R Bowden 2226 Granville

GRANVILLE STATIONERY CO., LTD.
W. Bailey, Mgr. Booksellers, Stationers. Photo Supplies, Toys, Dolls and Games. 540 Granville.

Granville St Public Market 900 Gran

GRANVILLE STUDIO
"Photo Portraits." A. T. Eckhoff, Prop. 627 Granville.

Granville Vulcanizing Co Ltd A Fraser mgr 1390 Gran
Granville Wood Works Edw Cox prop 735 Helmcken
Grasett Lillian claim adjuster A S Matthew & Co 509 Richards
Grass Frank D constable City Police 236 Cordova E
Grass G A H cashier McLennan McFeely & Co Ltd 99 Cordova E
Grassie C lino opr Daily Province 142 Hastings W
Grassie W H jeweller optician 318 Cambie
Grassy Bay Logging Co Ltd W H Whalen pres G P Challenger mgr H E Carter sec-treas logging operators 811-14, 470 Granville
Graton & Knight Mfg Co mfrs leather belting Canadian Fairbanks-Morse Co Ltd distributors Robson and Beatty
Gratton W notary and mgr Assn Brokerage Co 401 Joyce

GRAVELEY, WALTER E. & CO.
General Agts. Guardian Insurance Co. of Canada, Guardian Assurance Co. of London, Eng. 317, 739 Hastings W.

Graves Bernice mfg dept Kelly Douglas & Co Ltd 367 Water
Graves John clk purch dept CPR
Graves Noel C A acct Griffith & Lee Ltd 202, 850 Hastings W
Graves O E L clk G S Forsyth & Co 349 Hastings W
Gray A accnt Canadian Bag Co Ltd 1152 Mainland
Gray A prop The White House 853 Granville
Gray A motorman BCER
Gray A D electrician Graham Electric Co 929 Pender W
Gray Bessie steno F G Evans Co Ltd 140 Water
Gray Bros D K & J R Gray warehouse mgrs 1206 Homer
Gray C emp Robertson & Hackett Sawmills Ltd 1550 Granville

GRAY, C.
Real Estate Broker, 501 Pender W.

Gray C emp BCER
Gray C draughtsman J Coughlan & Sons 195 Front
Gray Chas H salesman Wallace Parsons & Farmer 440 Cambie
Gray D foundry foreman Opsal Steel Co Dufferin & Quebec
Gray David tailor W E Bishop 164 Hastings W
Gray David apts 805 34th E
Gray Edith emp Ramsay Bros & Co Ltd 980 Powell
Gray Edith saleslady American Cloak & Suit Co Ltd 301 Hast W
Gray Edward nightman Sigmore Motor Co Ltd 1233 Georgia W
Gray E J physician and surgeon 303, 207 Hastings W
Gray F shipping clk Oscar Brown & Co Ltd 175 Water
Gray Geo eng Northern Construction Co Ltd ft Carrall
Gray Geo mgr Felt & Tarrant Mfg Co 902, 470 Granville
Gray G H hay and feed 374 Joyce
Gray Gordon res agt Gen Fire Ins Co of Paris France 428, 739 Hastings W
son & Sons Ltd 353 Water
Gray H M mgr Vino-Vim Co Ltd 223 Keefer
Gray H S trav salesman Jas Thom-
Gray J laundry foreman P Burns & Co Ltd ft Woodland
Gray Jas carpenter Van Cooperage Co Ltd ft Smythe
Gray Jean printer clk G N W Tel Co 516 Hastings W
Gray Jessie emp Ramsay Bros & Co Ltd 980 Powell
Gray J H clk PO
Gray John A chiropractor 316, 404 Abbott
Gray John A letter carrier PO
Gray John L benchman Arbuthnot & Helmer 996 6th W
Gray J R contractor and dir of Alberta Lbr Co Ltd 790 6th W
Gray Novelty Co toys dolls Victoria near Kingsway
Gray O L steno Barr & Anderson Ltd 1060 Homer
Gray Owen St Clair bkpr John Phillips & Co 1228 Hamilton
Gray Paul M butcher Swift Can Co Ltd 17 Water
Gray R city salesman Van Creamery Co Ltd 15 Alexander
Gray R conductor BCER
Gray R clk PO
Gray Robt W acct Wallace Parsons Farmer 440 Cambie

SUCCESS
Business College
Limited
Business
Shorthand
Typewriting
Clerical
Secretarial
Combined
Beginners
and Higher
Accountancy
Courses
Main & 10th
Vancouver, B.C.

North American Life Solid as the Continent

North American Life Assurance Co.

Head Office: Toronto, Ontario

E. W. Keenleyside
Provincial Manager

470 Granville Street

Vancouver B. C.

Phone Sey. 225

North American Life Solid as the Continent

Gray S emp Pacific Coast Pipe Co Ltd 1551 Granville
Gray Samuel L route foreman Fraser Valley Dairies Ltd 405 8th W
Gray T blacksmith BCER
Gray Thos cleaning and pressing 821 Davie
Gray Thos letter carrier PO
Gray Thos C of Scott & Gray 6. 739 Hastings W
Gray T K mgr Standard Trusts Co 833 Hastings W
Gray W clk BCER 425 Carrall
Grayson Albert C mach American Can Co Ltd Railway and Jackson
Grayston Alice clk Bank of Montreal 586 Granville
Grayston H clk Dept of Lands Ct House Georgia and Howe
Grayston R clk PO
Great American Insurance Co Macaulay & Nicolls B C agts 746 Hastings W
Great American Ins Co of New York Pemberton & Son gen agts 418 Howe
Great Dominion Lands Co Ltd Waghorn Gwynn & Co Ltd agts Jas W Manson sec 300 Pender W
Great North West Motors Ltd auto repairs and auto and gas engine school 801-5 Davie

GREAT NORTH WESTERN TELEGRAPH CO. OF CANADA
G. H. Daniels, Mgr. 516 Hastings W. Branches, 56 Water St. and Lobby, Vancouver Blk.

Great Northern Pacific Depot F C Meyers agt John Orth chief clk Main and Park Lane
Great Northern Railway E J Healy dist frt and pass agt A Whitnall city pass and ticket agt F A Magee cont frt agt R C Godfrey pass agt Percy Carr chief clk A S Isdale ft rate clk 607 Hastings W
Great Northern Railway Dock No 1 Waterfront ft Campbell
Great Northern Transfer Co Ltd McNeill Welch & Wilson 418 Main
Great Northern Transfer (Stables) Chas C Purdy mgr 256 Keefer E
Great West Cartage prop Geo Sanderson 831 Georgia E

GREAT WEST LIFE ASSURANCE CO.
Head Office, Winnipeg. J. A. Johnson, Mgr. for B. C. 54, 640 Hastings W.

GREAT WEST PERMANENT LOAN
T. S. English, Mgr. Rogers Bldg., 470 Granville.

Great West Produce Co Jas Howie prop groceries 1126 Granville

GREAT WESTERN SMELTING & REFINING CO.
A. A. Neiman, Mgr. Refiners, Alloyers and Dealers in All Non-Ferrous Metals. 146 Dufferin E. (See Advt.)

Greatrix Fred mech asst Dr M F Keeley 3, 633 Hastings W
Greaves Frank student Davis Marshall Macneill & Pugh 601, 626 Pender W
Greaves Gertrude steno Excelsior Life Ins Co 818, 510 Hastings W
Greef Fred plumber Orr Bros Ltd 1210 Granville
Greeley Margery head usher Pantages Theatre 20 Hastings W
Green A of Van Simonizing Co Ltd 1460 Georgia W
Green A of South Van Fire Dept Kingsway and Joyce
Green A emp BCER frt office
Green Ada Emma clk Dom Express Co 440 Hastings W
Green C assessor South Van Municipal Hall 43rd and Fraser
Green C armature winder BCER
Green Miss D saleswoman H B Co
Green C J emp BCER
Green C J train clk Railway Mail Service
Green C R zoo attendant city park Stanley Park
Green E porter H B Co
Green Ernest ship carpenter Van Ship Yard Ltd 1877 Georgia W
Green Miss E K steno Soldiers Civil Re-establishment 402 Pender W
Green E W emp BCER
Green Miss F janitress H B Co
Green Florence usher Orpheum Theatre 762 Granville
Green F O motorman BCER
Green G A Jr clk CPOS Ltd CPR
Green Gertrude steno The Yorkshire & Canadian Trust Ltd 525 Seymour
Green Gwendoline oper Vanity Waist & Neckwear Co Ltd 807, 325 Howe
Green H S chf clk paymaster's dept CPR Depot
Green J cooper local frt CPR
Green J blacksmith CPR shops
Green John driver Stevenson Bros 805 17th W
Green John tobaccos and magazines 205 Carrall
Green Miss J M buyer millinery H B Co
Green M carpenter CPR
Green O porter S D & P car CPR ft Drake
Green Philip W salesman Chandler & Fisher Ltd 536 Smythe
Green Mrs R F society editor The Sun 167 Pender W
Green S conductor BCER
Green Sam finishing room Restmore Mnfg Co Ltd Parker & Glen
Green Thos cycle mechanic Fred Deeley 418 Hastings W
Green Vera J steno McLellan & White 411, 602 Hastings W
Green W real est 315 Cambie
Green Miss W catal Carnegie Lbry 401 Main
Green Wilfred A of McPherson & Green 1228, 510 Hastings W
Green W H accnt Taylor Mayers Stockton & Smith 601, 470 Gran
Green W V hoseman Fire Dept
Greenall D painter Vancouver Hotel
Greenan J conductor BCER
Greenway Chas R helper Vancouver Shipyard Ltd 1877 Georgia W
Greendwell J tailor San Francisco Tailors 340 Abbott
Greene A E agent Sun Life Assurance Co of Canada 711, 470 Gran
Greene Arch E steno Struthers Business Institute 23, 640 Hast W
Greene A K steno opr dept CPR
Greene Cecil V H switchboardman Plant Dept B C Tel Co Front and Wylie
Greene Dorothy steno Canadian Credit Men's Trust Assn Ltd 219, 744 Hastings W

Greene J F salesman Owl Drug Co Ltd Abbott and Hastings
Greene James H mgr Kearney T J & Co 802 Broadway W
Greene Mary steno Canadian Credit Men's Trust Assn Ltd 219, 744 Hastings W
Greene Mrs M A IXL restaurant 310 Abbott
Greene Milton T grocer 1000 Den
Greene Silas W salesman Reliable Investment Co Ltd 620, 470 Gran
Greene Tweed & Co mfrs palmetto piston jacking Canadian Fairbanks Morse Co Ltd distributors Robson and Beatty
Greenfield Edith K clk PO inspector's office 701 Hastings W
Greenfield Lillian clk P O inspector's office 701 Hastings W
Greenhill Miss I A mgrs sec Canadian Bank of Commerce 698 Hastings W
Greening J sub foreman Northern Construction Co Ltd ft Carrall
Greening James carpenter Wm Menchion 1705 Georgia W
Greenius A W dentist cor 1st and Commercial
Greenless Viola oper B C Tel Co 776 Seymour
Greenless Wm contractor 407 Cordova W
Greenless P clk David Spencer Ltd
Greenly Charlotte dressmkr 151½ 10th E
Greenshaw E E sec-treas Northwest Supplies Ltd 1022, 510 Hastings W
Greenshaw Olive milliner Patrick Millinery Co 532 Granville
Greenshields Ltd A L Roberts rep wholesl dry goods 500, 325 Howe
Greenslade A truckmen Fire Dept
Greenslade H hoseman Fire Dept
Greenup C H defect insp CPR SD & P car dept ft Drake
Greenwell J bridgeman CPR
Greenwood A E night editor Daily Province 142 Hastings W
Greenwood C F W clk PO
Greenwood David mech Giant Motor Truck Co 1391 Granville at Pacific
Greenwood R frt carp CPR coach yard
Greenwood R E mgr Simons Canada Saw Co Ltd 554 Beatty
Greer A B paints and stains 525 Pender W
Greer B W & Son B W Greer R C Greer steamship and insurance brokers 402, 525 Seymour
Greer B W mgr B W Greer & Son 402, 525 Seymour

GREER, COYLE CO.
Towing and Freighting. Jas. H. Greer and E. J. Coyle. 905, 207 Hastings W.

Greer C L display mgr H B Co
Greer James H of Greer Coyle Co 905, 207 Hastings W
Greer J teamster Johnston Storage Co Ltd CNR frt office Main
Greer Mrs M of Gresham Hotel 706 Smythe
Greer Mintie steno D E Milne 17, 615 Hastings W
Greer Robt clk Abbotsford Hotel 921 Pender W
Greer R C of B W Greer & Son 402, 525 Seymour
Greer R F physician and surgeon 20, 9 Hastings E
Greer T J adv clk The Sun 137 Pender W
Greer Thos J order clk Swift Can Co Ltd 17 Water
Greer T W mgr Pacific Coast Fire Insurance Co and Canadian agt Pacific Coast Fire Ins Co and Century Ins Co Ltd 330 Pender W
Gregg E E letter carrier PO
Gregg Geo R & Co Ltd Herbert Geddes mgr wholesale importers of Oriental merchdse 332 Water
Gregg John financial and ins agt 112, 744 Hastings W
Gregg W carman's hlpr CPR shops
Greggor R H bldg contractor 723 Helmcken
Greggs E D & Son contractors and builders 2056 Albert
Gregor P prop Victoria Chop House 304 Main
Gregory Miss L saleswoman H B Co
Gregory Morton vice-pres Gregory Tire & Rubber Co Ltd 614, 510 Hastings W
Gregory S asst gen frt and pass agt BCER 425 Carrall
Gregory Tire & Rubber Co Ltd J A Cunningham pres Morton Gregory vice-pres Samuel A Madge sec-treas 614, 510 Hastings W
Gregory Wilford mach Mainland Eng Co Ltd 422 Railway
Gregoyn J G prop Busy Bee Cafe 33 Cordova W
Gregson Annie opr B C Tel Co 776 Seymour
Gregson L butcher 900 Granville
Greig Christina tailoress G Herbert Show Ltd 402 Orpheum Bldg
Greig H L Crawford slsmn Sigmore Motor Co Ltd 1233 Georgia W
Greig F new and secondhand furniture 1132 Granville
Greigson Geo stockroom Sigmore Motor Co Ltd 1233 Georgia W
Gren O cutter Thos Morgan 817 Granville
Grenier Batilda waitress Good Eats Cafe 110 Cordova W
Gresham Hotel Mrs M Greer 706 Smythe
Gresham T O elec eng B C Tel Co
Gretler Jas ladies' tailor 451 Duns
Gretrex S salesman Wm Dick Ltd 33 Hastings E
Grew Mrs H saleswoman H B Co
Grew W A clk BCER 425 Carrall
Grewer Theodora F steno E O Cornish 409, 525 Seymour
Grey Cecil clk Can Perm Mortgage Corp 432 Richards
Grey Mrs E saleswoman H B Co
Grey Miss G alterations Gordon Drysdale Ltd 575 Granville
Grey Miss M steno Wm Braid & Co 1086 Homer
Grey Sarah French Polisher D C Timewell 1223 Granville
Grice J laborer Can Northwest Steel Co Ltd Front E
Grice W D constable City Police 236 Cordova E
Grier Mrs H nurse relief dept 530 Cambie
Grier R mach specialist Vulcan Iron Works Ltd Granville Island
Grierson Alma steno Johnson Lieber Mercantile Co of Can Ltd 411, 850 Hastings W
Grieve B clk Woodward Dept Stores Ltd 101 Hastings W
Grieve Edward E of Seven Seas Sales Service 606, 602 Hastings W
Grieve G R grocer 788 39th E
Grieve J record clk CPOS Ltd CPR

Vancouver Drug Co. Limited
ORIGINAL CUT-RATE DRUGGISTS
MAIL ORDERS A SPECIALTY
6 Stores
Main Store: 405 Hastings St. West Vancouver, B. C.

Monarch Real Estate LIMITED
"A Reliable Firm for Good Investments."
MORTGAGES
BONDS
LOANS
BUSINESS CHANCES
Phone Sey. 509
407 Granville St. Vancouver, B.C.

THE VANCOUVER DAILY PROVINCE

For Twenty-one Years British Columbia's
Leading Newspaper

Member Audit Bureau of Circulations

OFFERS TO ADVERTISERS

a paid circulation guaranteed to exceed the **combined** circulations of its two contemporaries.

Six Months ending March 31st, 1919 - - - 58,674 Daily.

SUBSCRIPTION RATES

By carrier - - - - - - 50c. month, $6.00 year
By mail to points in Canada and British Isles - $4.00 year
By mail to points in United States - - - $6.00 year

Other Subscription Rates on Application.

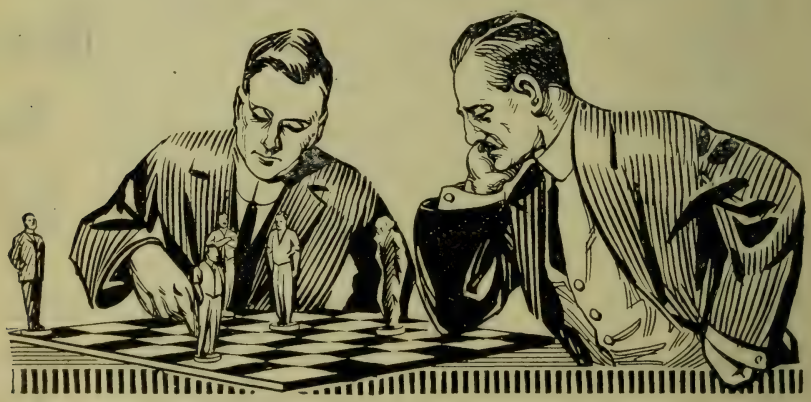

SIZING-UP MEN

This science is now being taught to managers, salesmen, credit men, superintendents, etc. It "enlarges" your intuitive power.

A typewritten confidential estimate of your ability, with corrective suggestions, will also be given. Phone Seymour 5617.

STRUTHERS BUSINESS INSTITUTE

640 Hastings Street West Vancouver, B. C.

Grieve Jno A mgr Bond Dept B A Bond Corpn Ltd 198 Hastings W
Grieve Laura E clk Bank of Montreal 586 Granville
Grieve Wm E salesman Standard Motors Ltd 240 Kingsway
Griffin C R clk local frt CPR
Griffin F & Co T H Orchardson gen mgr shipping and commission merchants 702, 525 Seymour
Griffin F E motorman BCER
Griffin Jas student at law E J Grant 616, 470 Granville
Griffin John weaver Van Fluff Rug Co 806 17th W
Griffin J E conductor BCER
Griffin Jas Y director Robertson Morris & Co Ltd 1127, 510 Hast W
Griffin L O physician 205, 751 Gran
Griffin L O of Worthington Sinclair & Griffin 201, 751 Granville

GRIFFIN, MARTIN & CO. W. Martin Griffin, Donald S. Montgomery, O. Lawrence and A. Neville Smith. Barristers and Solicitors. 543 Hastings W.

Griffin Phylis pupil nurse Van Gen Hosp 10th and Heather
Griffin W Martin of Martin Griffin & Co 543 Hastings W
Griffin Fred B acct Price Watterhouse & Co 404, 602 Hastings W
Griffis S adv sol The Sun 137 Pender W
Griffith A L mgr real estate 2128 3rd W
Griffith Bread Co Ltd F W Griffith mgr 2160 Vine
Griffith Dorothy clk Millar & Coe 419 Hastings W
Griffith Fred mech Can Junk Co Alexander
Griffith Miss F L steno Canadian Fairbanks-Morse Co Ltd Robson and Beatty
Griffith F W mgr Griffith Bread Co Ltd 2160 Vine
Griffith G prop Magic Store 161 Hastings E
Griffith H S architect 1013, 207 Hastings W
Griffith Julius H of Griffith & Lee Ltd 202, 850 Hastings W
Griffith & Lee Ltd mortgage ins and invest brokers 202-4, 850 Hastings W
Griffith J motorman BCER
Griffith J Ellis physician 322, 718 Granville
Griffiths A shipwright Northern Construction Co Ltd ft Carrall
Griffiths Albert F & Co chartered accts Albert F Griffiths CA Fred Field CA 706, 510 Hastings W
Griffiths Apartments A C Sterrett agt 1795 8th W
Griffiths A H clk BCER 425 Carrall
Griffiths B cashier Woodward Dept Stores Ltd 101 Hastings W
Griffiths Chas L salesman Geo R Gregg & Co Ltd 322 Water
Griffiths D trackman BCER
Griffiths D mech Northern Construction Co Ltd ft Carrall
Griffiths Edward carp Van Ship Yards Ltd 1877 Georgia W
Griffiths Ernest A salesmn Belding Paul Corticelli Ltd 531 Granville
Griffiths F mach Van Mach Depot Ltd 1155 6th W
Griffiths I emp J Leckie Co Ltd 220 Cambie
Griffiths J letter carrier PO
Griffiths J doorkeeper H B Co
Griffiths J dining car steward CPR ft Drake
Griffiths Thos H confectioner 2604 Kingsway
Griffiths T S & Co whol brushes 1073 Hamilton
Griggs Leo A switchboardman plant dept B C Tel Co Front & Wylie
Grill A of Campbell & Grill 1238 Seymour
Grimason Miss M saleswmn H B Co
Grimes A E teller Great West Perm Loan Co 470 Granville
Grimes G H caulker Northern Construction Co Ltd ft Carrall
Grimmer Florence emp Ramsay Bros & Co Ltd 980 Powell
Grimmett J F real estate 4106 Main
Grimmett R F conductor BCER
Grimshaw J warehouse Bissinger & Co 355 Dufferin W
Grimshaw Wm H trav buyer Albert Kerr Co Ltd Granville Island
Grisdale John commission agt 1005, 207 Hastings W
Grisenthwaite A emp J Leckie Co Ltd 220 Cambie
Grismer August barber Army & Navy Hairdressing Salon 338 Granville
Griswold Pearl steno Bird Macdonald & Co 901, 837 Hastings W
Grivas Harry of Grivas & Pavlos Carrall
Grivas & Pavlos Harry Grivas and Cheros Pavlos shoe shine Car stn
Groat W A grocer 2109 Granville
Grocock Fred C articled student Edwards Morgan & Co 705, 626 Pender W
Grocott J mgr White Lunch 128 Hastings E
Groen Bertha supervisor B C Tel Co 776 Seymour
Groh Albert supt Ferguson-Higman Motor Co Ltd 632 Seymour
Grolier Society F P Creech rep 2871 38th W
Groome Ed G clk Claman's Ltd 153 Hastings W
Grooms W E hlpr welding dept Van Eng Works Ltd 599 6th W
Grose Harry wkg jeweler O B Allan 480 Granville
Grose Herbt plasterer 2235 Commercial
Gross F D pres and mgr Mainland Transfer Co Ltd 94 Pender W
Gross Eva steno R G Dun & Co 908, 510 Hastings W
Gross L F sec-treas T L Peck Co Ltd 1038 Homer
Grosslee Joseph cabinet maker rear 427½ Pender W
Grossman D sec W H Hazlitt & Co Ltd 915 Georgia W
Grossman J ladies' tailor 1091 Robson
Grossman Max of Grossman & Lamb 312, 510 Hastings W
Grossman & Lamb Max Grossman John Lamb barristers and solicitors 312, 510 Hastings W
Grosvenor Hotel W Y Kennedy prop 840 Howe
Grote Ambulance Service Maulsby & Son props 232 Kingsway
Grote & Co P H Grote mgr 232 Kingsway
Groth Chas grocer 1127 Comox
Groth F mach hlpr J Hanbury & Co Ltd 4th and Granville
Grothe L O Ltd of Montreal Wm S Comer cigars whlsle 320 Richards

Hayward & Dods Limited
Plumbers and Steamfitters
PHONES
1854
3908 L
3910 R
927 Fort Street
Victoria, B.C.

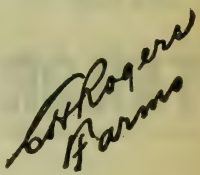

Complete list of
FARMS
Thoroughly inspected acreage and farms in settled districts near Vancouver and Westminster.
Full particulars, maps, values, etc.
414
Seymour Street
Vancouver, B.C.

MORGAN
Ladies' and Men's
TAILOR
Importer of Fine Woolens
Special Attention to Mail Orders
Phone Sey. 633
817 Granville St.
Vancouver, B. C.

Grothiers J trackman BCER
Grotto Cigar Store Leonard Patterson prop cigars tobaccos 622 Granville
Grotto Pool & Billiards Leonard Patterson prop 622 Granville
Groundwater A motorman BCER
Groundwater John warehouseman Armstrong Morrison & Co Ltd 815, 543 Granville
Grout A L flr salesman Rainsford & Co Ltd 133 Water
Grove G driver Woodward Dept Stores Ltd 101 Hastings W
Grover Mrs G saleswoman H B Co
Grover P W teamster J Hanbury & Co Ltd 4th and Granville
Grubb R western salesmgr Vancouver Canadian Explosives Ltd 913, 718 Granville
Gruchy & Carlaw grocers fruits and provisions 2049 Granville
Gruchy D W of Gruchy & Carlaw 2049 Granville
Grubbe E H mgr Main St branch Bank of Montreal 298 Main
Gruchy F factory foreman W H Malkin Co Ltd 57 Water
Gruchy Miss M steno Botanical Gardens University of B C 10th and Laurel
Grundy Muriel cutter Van Knitting Co Ltd 78 Dufferin E
Grunnah W F acct Canadian Universal Film Co Ltd 41, 553 Gran
Guarantee Co of North America J R Dunlop B C rep 408 Hast W
Guarantee Mortgage Corp Ltd J Brocklehurst mgr mortgages 704, 509 Richards
Guarantee Wholesalers mfrs of ladies' clothing Wm Meltzer 806 Granville
Guaranty Investment Co Ltd H H Watson pres J M Atkins sec mort 821, 837 Hastings W
Guardian Investment Co Ltd (The) C E Berg mgr mortgages loans 727, 510 Hastings W
Guay J emp Pacific Coast Pipe Co Ltd 1551 Granville
Gudgeon A R conductor BCER
Gudjohnsen P clk PO
Guen Wo & Co grocers 26 Canton Alley
Guertin L A mgr Cut-to-Fit Bldgs Co Ltd 1013, 837 Hastings W
Guey Wo laundry 245 Georgia E
Guey Yuen tailor 422 Broadway W
Guide Publishing Co G H Walby mgr The Shipping Guide issued every Mon Wed and Fri rear 431 Dunsmuir
Guild A C warehouseman United Paper Products Co 1150 Hamilton
Guilfoyle J out sweeper CPR stn
Guiver H A ticket clk BCER 425 Carrall
Gulf Islands Fishing & Canning Co Ltd J S Grall mgr cannery fish cannery False Bay Lasqueta Island 601, 509 Richards
Gulf Lumber Co Ltd P A Wilson liquidator 415, 739 Hastings W
Gulf of Georgia Towing Co Ltd Capt H N Trueman mgr towing tugs and scows 1155 6th W
Gulf View Apartments Waghorn & Gwynn agts 2035 4th W
Gulland Edith cashier 520 Granville
Gulland Thos supt Standard Bank Bldg 1004, 510 Hastings W
Gullom T emp Van Lbr Co Ltd 2005 Cambie
Gum Jung men's frnshgs and tailors 82 Pender E
Gunn Annie pupil nurse Van Gen Hosp 10th and Heather
Gunn A D & Co A D Gunn prop wholesale candy jobbers 112 Cordova W
Gunn A D prop A D Gunn & Co 112 Cordova W
Gunn Alex H mgr J G Gunn 561 Broadway W
Gunn Cecil slsmn Consolidated Motor Co 1230 Georgia W
Gunn John teamster J Hanbury & Co Ltd 4th and Granville

GUNN, J. G.
Hardware, Auto Accessories and Gasoline Station. 561 Broadway W. (See Advt.)

Gunn John L agt Mutual Life of Can 801, 402 Pender W
Gunn Kee fruit confectionery and cigars 102 Pender E
Gunn Wm G slsmn J G Gunn 561 Broadway W
Gunnarson John eng Van Ice & Cold Storage Co Ltd 11 Gore
Gunning B H clk Soldiers Civil Reestablishment 402 Pender W
Gunning S hardware 5677 Victoria
Gunter H waiter Van Hotel
Gunther Ernest F of Banfield Gunther & Black Ltd 327 Seymour
Gurd W F of Cowan Martin Dixie & Gurd 827, 470 Granville

GURNEY FOUNDRY CO., LTD.
C. L. Lightfoot, Mgr. Everything for Cooking and Heating. 566 Beatty. (See Advt.)

GURNEY SCALE CO.
W. G. Chester, Mgr. Manufacturers of Scales of All Descriptions. 1160 Hamilton.

Gurry L emp Ramsay Bros & Co Ltd 980 Powell
Gushue E substn opr BCER
Gustafson C W purch agt American Can Co Ltd Railway and Jackson
Gustafsen W H china pckr H B Co
Guthrie D eng B C Sugar Refining Co Ltd 1028 Powell
Guthrie Peter acct McNeil Welch & Wilson 418 Cambie
Guthrie P G shipwright Northern Construction Co Ltd ft Carrall
Guthro T emp BCER
Gutsell L E teller Dom Bank 207 Hastings W

GUTTA PERCHA & RUBBER, LTD.
Manufacturers of Rubber Goods. W. G. Fowler, Mgr. 526 Beatty.

Gutteridge Henry asst potato insp Dept of Agricul 307, 602 Hast W
Gutteridge W C stock clk McClary Mfg Co Water
Guy Barbara tel opr Lotus Hotel 445 Abbott
Guy Mrs H steno C B of C 198 Hastings W
Guy Jack mach appr Service Garage 555 Broadway W
Guy T Norman dentist 207, 751 Granville
Gwillim Crisp & Mackay F G Crisp and J S Mackay barristers and solicitors 402-406, 744 Hastings W
Gwynn J C liquidator Dom Trust Co and barrister-at-law 1, 698 Hastings W
Gyles G F mgr Price Warehouse & Co 404, 602 Hastings W

Haase Julia millinery J W Taylor & Co 417 Hastings W
Habkirk J C commandant Salvation Army Div Hdqtrs 301 Hasting E
Hachborn E G & Co Jas Dichmont agt men's clothing 705, 318 Homer
Hachiya T clk Japan & Canada Trust Savings Co 398 Powell
Hachmuth E W & Co real estate 516, 510 Hastings W
Hacker A emp Ramsay Bros & Co Ltd 980 Powell
Hacker C steno CPR
Hacker G confecty 626 Cordova W
Hackett Eilen clk Imp Bank 640 Hastings W
Hackett Geo R gen mgr Robertson & Hackett Sawmills Ltd 1550 Granville
Hackett J clk D Spencer Ltd
Hacking C conductor BCER
Hacking F L photographer 54, 445 Granville
Hacking J motorman BCER
Hacking Jas eng Northern Construction Co Ltd ft Carrall
Hackman F prop Kitsilano Sheet Metal Works 2025 Yew
Hackney John salesman Wallace's Marketeria 118 Hastings W
Hadaway Chas mach American Can Co Ltd Railway and Jackson
Haddeland Helga milliner Gordon Millinery 557 Granville
Hadden R clerk B C Sugar Refining Co Ltd 1028 Powell
Haddock W J pres Parsons-Haddock Co Ltd 1057 Hamilton
Haddon A motorman BCER
Haddon A C F clerk P O
Haddon Geo mng sec Vancouver General Hospital 10th W & Heather
Haddon Nellie steno Wilson & Wilson 805 207 Hastings W
Haddow George butcher and grocer 6975 Victoria road
Hadfield Hilda steno Dom Govt Taxation Office 505 Hastings W
Hadfield Miss M teacher Carleton School Kingsway
Hadfield Mrs M shopper mail order H B Co
Hadley D ladies tailor 1173 Hornby
Hadow R N accnt Bank of Montreal 501 Hastings W
Hadwin Fred whol lumber 604 402 Pender W
Hagan G laborer P Burns & Co Ltd foot Woodland Dr
Hagarty Peter C sales mgr Struthers Business Institute 23 640 Hast W
Hager A L pres & gen mgr the Canadian Fishing Co Ltd vice-pres & western mgr New England Fish Co and pres and gen mgr Atlin Fisheries Ltd Gore ave wharf
Haggart Miss C C steno Workmen's Comp Bd 401, 402 Pender W
Haggart E emp Ramsay Bros & Co Ltd 980 Powell
Haggart, James pattern maker Wallace Foundry Co Ltd Granville Isd
Haggen E A mng dir Technical Press Ltd 426 Homer
Haggerstone Herbert clerk P O
Haggie D H & G Sunderland Eng wire rope mfrs C G Frampton rep 1020, 837 Hastings
Hagiwara C jeweler 244 Powell
Hague Harry drill man Vancouver Engineering Works Ltd 599 6th W
Hague J boilermaker helper Vulcan Iron Works Ltd Granville Island
Hague Mrs M M dressmaking asst Gordon Drysdale Ltd 575 Granville
Hague S C letter carrier P O
Hague W W "The Battery Man" 1269 Granville
Hahne F W photographer 695 18th W

HAIG FISHERIES, LTD.
P. L. Harvey, Mng. Dir. Wholesale Fish Dealers and Shippers. Foot of Gore.

Haig R F advertising dept The Daily World 445 Hastings W
Haige R meat mkt 676 Broadway E
Haigh M acct Great West Permanent Loan Co 470 Granville
Haight Wm M pecial agt Western Life Assur 701 626 Pender W
Haijima K emp Fraser Valley Dairies Ltd 405 8th W
Haimes Stephen C repairman Plant Dept B C Tel Co Front & Wylie
Haine Miss A M clerk BCER 425 Carrall
Haine Mrs F M jam and marmalade mfr 2645 4th W
Haine Miss M P clerk BCER 425 Carrall
Haines A J clerk BCER 425 Carrall
Haines Cecil spring dept Restmore Mfg Co Ltd Parker & Glen
Haines Herbert C acct Dominion Express Co 440 Hastings W
Haines Hubert mgr Canadian Bank of Commerce Mount Pleasant Br 2409 Main
Haines J boilermaker helper Vulcan Iron Works Ltd Granville Island
Haines W S trolley BCER
Hair Agnes C steno Martin Griffin & Co 543 Hastings W
Haksi A shipwright Northern Construction Co Ltd ft Carrall St
Halawell Chas acct Canadian Creditmen's Trust Assn Ltd 219 744 Hastings W
Halcombe Grover J tobacconist and billiards 612 Hastings W
Hale Miss V A supervisor B C Telephone Co 776 Seymour
Hale Wm G shipper Millen's British Columbia Ltd 1263 Granville
Halescroft Produce Co J Gilmer mgr produce & groceries 151 Hastings E 950 Granville
Haley C J supt Pacific Coast Pipe Co Ltd 1551 Granville
Haley J A salesman Gutta Percha & Rubber Co 526 Beatty
Halfnights C S prop Chicago Hat Works 530 Richards
Halfnights J letter carrier PO
Halford C E clerk Gordon Drysdale Ltd 575 Granville
Halford Edna mfg dept Kelly Douglas & Co Ltd 367 Water
Halford Esther steno Empire Stevedoring & Contracting Co Ltd 301 & 325 Howe
Halford W chief clerk audit dept B C Telephone Co Ltd 774 Sey
Halick F bed dept Restmore Mfg Co Ltd Parker & Glen
Halifax H S salesman Clark & Stuart Co Ltd 320 Seymour
Halifax J carman's helper CPR shops
Halkett T clerk National Drug & Chemical Co Ltd 796 Beatty
Hall Alfred J constable City Police 236 Cordova E
Hall B bond dept Royal Financial Corporation Ltd 703 470 Granville
Hall Beatrice saleslady Saba Bros Ltd 652 Granville
Hall Beatrice nurse Van Gen Hospital 10th & Heather
Hall Chas letter carrier PO
Hall Chas L eng Northern Construction Co Ltd ft Carrall

THE AP QUALITY
The
Acme
Press
Limited
PRINTERS and BINDERS
Office Stationery
Loose Leaf Systems
Advertising Booklets Catalogues, Etc.
753 View Street
Victoria, B.C.

Jackson's
BRAIDING AND EMBROIDERY IS UNEXCELLED
We specialize in all kinds of braiding and embroidery from your own or original designs for
DRESSES, SUITS and NECKWEAR
Buttons covered in any shape or size.
555 Granville St.
Vancouver, B.C.

CROSBY
and
BISSELL
Stationers
PRINTERS

Office
Supplies

Sey. 261

306 Tower Bldg.
Vancouver, B. C.

BATISTE
COSTUME CO.
"From Maker to Wearer"

Evening Dresses
Afternoon Dresses
Business Dresses
$22.50
Mail Orders Shipped Anywhere
Mercantile Bldg.
318 Homer St.
VANCOUVER

Hall Clara A of West End Table Supply 842 Pender W
Hall David signs 15, 420 Hastings W
Hall E emp Vancouver Lumber Co 2005 Cambie S
Hall E hoseman Fire Dept
Hall Ernest salesman Chandler & Fisher Ltd 536 Smythe
Hall Ernest physician 322, 470 Gran
Hall E E salesman Cascade Mortgage & Investment Co Ltd 455 Pender W
Hall, E J invoice clerk J Leckie Co Ltd 220 Cambie
Hall E O clerk Merchants' Bank of Canada 500 Granville
Hall's Feed Store Hugh Miller prop hay and feed 4285 Main
Hall Geo teamster Kelly Douglas & Co Ltd 367 Water
Hall Dr G A B chief medical referee Workmen's Compensation Board 401, 402 Pender W
Hall Geo Herbert porter Dominion Express Co 440 Hastings
Hall G W clerk Customs Postal Parcels 701 Hastings W

HALL, HARRY & CO., INC.
Importers and Exporters. Fred A. Gosse, Mgr. 1516, 510 Hastings W.

Hall Hilda clk G S Forsyth & Co 349 Hastings W
Hall H E dentist 19 Hastings E
Hall H K ledger keeper Wood Vallance & Leggat Ltd 573 Carrall
Hall H Mary steno Johnson & Reeves 407 Hastings W
Hall J city buyer Canadian Fairbanks-Morse Co Robson & Beatty
Hall J emp BCER
Hall J A estimator Evans & Hastings 578 Seymour
Hall James B prop Hall Machine Works 1225 Alberni
Hall J E mgr Vancouver Milling & Grain Co Ltd 236 Smythe
Hall J F motorman BCER
Hall J Z & Co Ltd J Z Hall Pres Real Estate Notary Public 734 Hastings W
Hall James Z pres J Z Hall & Co Ltd 734 Hastings W
Hall James W of Hall & Wallace 573 Beatty
Hall L emp Clark & Stuart Co Ltd 320 Seymour
Hall Libbie milliner Chic Parisien 601 Granville
Hall L W machinist helper Vancouver Machinery Depot Ltd 1155 Sixth W
Hall M shipwright Northern Construction Co Ltd ft Carrall St

HALL MACHINE WORKS
J. D. Hall, Prop. Manufacturers of Hall's High Speed Parallel Cut-Off Saw, Auto Gears and Cut Gears of All Descriptions, and Land Clearing Machinery. 1225 Alberni. (See Advt.)

Hall Marjorie steno Crickmay Bros' Ltd 400, 325 Howe
Hall Miss N bindery dept Smith Davidson & Wright Homer & Davie
Hall R mech supt Dept of Public Works 711, 718 Granville
Hall Richard L electrical engineer BCE Railway
Hall R G conductor BCER
Hall R P travelling salesman Goodyear Tire & Rubber Co of Canada Ltd 1004 Homer
Hall Safe Co safes and vaults 320 Cordova W
Hall T A porter CPR station
Hall T P physician 322, 470 Granville
Hall Miss V M steno "The Gold Stripe" 206, 207 Hastings W
Hall & Wallace Jas W Hall Jas A Wallace props automobile and carriage works auto painting auto bodies 573 Beatty
Hall Wm pressman Mechanical Press Ltd 426 Homer
Hall Wm H cashier Gault Broso Limited 361 Water Vancouver
Hall W Kelsey mgr for B C The Canadian Carbonate Co Ltd 1050 Hamilton
Hall W S dentist 212, 510 Hast W
Hallack Ellen oper B C Tel Co 776 Seymour
Hallam S emp J Leckie Co Ltd 220 Cambie
Hallander Stewart dental mech F A Whitaker 2, 408 Hastings W
Hallberg H N real estate 4491 Main
Haller W trucker local frt CPR
Hallet Miss L saleslady F W Woolworth Co Ltd 609 Hastings W
Hallett Annabel steno Dom Govt Taxation Office 505 Hastings W
Hallett Miss M H steno Royal Bank 400 Hastings W
Halley Jas A constable City Police 236 Cordova E
Hallgate-Hills A H barrister Tupper & Bull 628 Pender W
Halliday Miss A tracer Coughlan & Sons 195 Front
Halliday Mrs B clerk Gordon Drysdale Ltd 575 Granville
Halliday Miss Edna D steno Wallace Fisheries Ltd 1001, 736 Granville
Halliday H A foreign accts Canadian Bank of Commerce 698 Hastings W
Halliday H E stenographer Gibson's Ltd 101 Water
Halliday J of Halliday & Ford 1386 Richards
Halliday Jean M public stenographer 425, 510 Hastings W
Halliday T naval architect J Coughlan & Sons 195 Front
Halliday Wm cabinet maker Johnston & Allan 148 Lorne E
Hallisall A E carp Vancouver Htl
Hallisy J porter H B Co
Hallisy Miss M opr CP Telegraph 428 Hastings W
Halliwell A F chief vocational clerk Soldiers Civil Re-establishment 402 Pender W
Halliwell & Ford auto painting 1386 Richards
Hallman B S cabinet maker Terminal Construction & Mfg Co Ltd 2760 Yew
Hallman Garfield bench man W G Scrim Co Ltd 101 Dufferin W
Halloway H E gasoline oils and greases 524 Georgia
Halls Zryd Foundry Co stove mfrs FiReCo ranges and heaters Brown Fraser & Co Ltd B C distrs 1150 Homer
Halpenny Fred driver Wallace Parsons & Garner 440 Cambie
Halpin Ada steno CPR farm lands dept 626 Hastings W
Halpin S J clerk CPR wharf
Halse Miss P apartments 926 Gran
Halstead B C chief insp Water Inspection Dept city hall
Halstead W clerk Soldiers' Civil Re-establishment 402 Pender W
Ham A E boilermaker helper Vulcan Iron Works Ltd Granville Island
Ham Miss F G finisher Famous Cloak & Suit Co 623 Hastings W
Ham F N & Co (See Uneeda Printers Ltd)
Ham Gip prop Burrard Cafe 305 Homer
Hamagaki T commission real estate insurance agt 261 Powell

Hamber E W gen mgr B C Mills Timber & Trading Co foot Dunlevy
Hamble Miss M cashier David Spencer Ltd
Hambly Knox H mgr Consolidated Optical Co Ltd 334 Cordova W
Hambrook Ina tailoress R Goldbloom 651 Granville
Hamer H clerk buyers dept McLennan McFeely & Co Ltd 99 Cord E
Hamer H S printer Clark & Stuart Co Ltd 320 Seymour
Hamer T R chief clerk gen pass dept CPR depot
Hamil A motorman BCER
Hamill Agnes pupil nurse Van Gen Hospital 10th & Heather
Hamill S letter carrier P O
Hamilton Alexander S manual training instructor Vancouver
Hamilton Alma H saleslady Tod & Manning Ltd 574 Granville
Hamilton Carhartt Cotton Mills Ltd overall mfrs W A Ryrie mgr Tower bldg 500 Beatty
Hamilton Chas civil engineer 1028, 510 Hastings W
Hamilton C J trainman CPR
Hamilton Charles T engineer and contractor B C Dom land surveyor and sec B C Technical Union 1028, 510 Hastings W
Hamilton Coffee House 441 Powell
Hamilton Confectionery Tom Skandamis prop 555 Hamilton
Hamilton D A mng dir Canadian Printing & Pub Co Ltd 143 Hotel Vancouver
Hamilton D W supt Woodward Dept Stores Ltd 101 Hastings W
Hamilton Miss E J steno J Coughlan & Sons 195 Front
Hamilton F piler local frt CPR
Hamilton F N hardware 1618 Commercial
Hamilton Geo A traveller H M Ellis Ltd 118, 744 Hastings W
Hamilton G C clerk P O
Hamilton G R letter carrier P O
Hamilton Geo W undertaker furniture and hardware 6215 Fraser
Hamilton Hazel pupil nurse Van Gen Hospital 10th & Heather
Hamilton H clerk David Spencer Ltd
Hamilton H A frt clerk Canadian-Australasian Royal Mail Line 440 Seymour
Hamilton H A sec-treas Canadian Printing & Pub Co Ltd 143 Hotel Vancouver
Hamilton H J porter SD & P car CPR ft Drake
Hamilton J motorman BCER
Hamilton Janet E clerk Supt Dept Canadian Bank of Commerce 698 Hastings W
Hamilton J H of Progress Pub Co 626 Pender W
Hamilton Mrs J H china painting 18, 8th E
Hamilton J H salesman Gurney Foundry Co 566 Beatty
Hamilton James H mng dir Progress Pub Co Ltd 703, 626 Pender W
Hamilton Mrs K piano teacher Canadian Conservatory of Music 663 Granville
Hamilton K W tailor 2027 Granville
Hamilton & McNeil R G Hamilton D B McNeil log brokers 906, 207 Hastings W
Hamilton M laborer CPR
Hamilton Miss M manicurist H B Co
Hamilton Mabel B steno Coast Box Co 1635 Third W
Hamilton Margaret clk Arbor Confectionery 779 Granville
Hamilton Meat Market T Bridge prop 695 Hamilton
Hamilton Read & Mather barristers & Solicitors (Hamilton Read and Jas F Mather) 21, 553 Granville
Hamilton Robt & Co Robert Hamilton and Charles N Cornell sawmill and woodworking machinery and supplies 614, 602 Hastings W
Hamilton Robt of Robt Hamilton & Co 615, 602 Hastings W
Hamilton R G of Hamilton & McNeil 906, 207 Hastings W
Hamilton Thos warehouse man Vancouver Ice & Cold Storage Co Ltd 11 Gore ave
Hamilton Walter of Putnam Hamilton & McLean 546 Cambie
Hamilton W G checker baggage dept CPR Depot
Hamilton Wm T mgr Coast Box Co 1635 Third W
Hamby Bruce G route foreman Fraser Valley Dairies Ltd 405 8th W
Hamby Jack pantry boy White Lunch 439 Hastings W
Hambly L secy to pres Taylor Engineering Co Ltd Taylor Mining Co Ltd Taylor Management Corp Ltd and Franklin Co Ltd 603, 850 Hastings W
Hamlin F H asst genl agt Canadian-Australasian Royal Mail Line 440 Seymour
Hamlin H B clk Gen Freight Dept CPR Depot
Hamlyn Wm R floor salesman Gault Brothers Ltd 361 Water
Hamm Miss C cashier H B Co
Hammar Joseph clothes cleaning 2188 4th W
Hammett Miss D cashier D Spencer
Hammond A conductor BCER
Hammond F fur dept Restmore Mfg Co Ltd Parker and Glen
Hammond Geo J broker 408, 509 Richards
Hammond J N conductor BCER
Hammond J S carpenter CPR
Hammond R laborer CPR
Hammond S checker Northern Construction Co Ltd ft Carrall
Hammond W D carpenter Shelly Bros Ltd 601 10th W
Hamod E of Kelley & Hamod 105 Hastings E
Hamon R wood and coal 6321 Fraser
Hampson A dept mgr Woodward Dept Stores Ltd 101 Hastings W
Hampson Mrs E saladmkr D Spencer Ltd
Hampton A ins agt 510 Richards
Hampton Bros Ltd H J, E B and A C Hampton props Model Bakery 1695 7th W
Hampton Court S S Bond agt 1243 Thurlow
Hampton Miss B cutter Thos Morgan 817 Granville
Hampton Margaret tailoress G Herbt Shaw Ltd 402 Orpheum Ltd
Hampton Mfg Co Ltd ladies' misses' and childrens' wear head office Montreal Que R Kennedy local mgr 807, 543 Granville
Hampton Rooms S Ohi prop 126 Powell
Hamson G emp BCER
Hamson L E opr CP Tel 428 Hastings W
Hanada K clths clnr 538 Pender W
Hanafen Mrs F clk St Regis Hotel Dunsmuir and Seymour
Hanafin Helena ins dept Macaulay & Nicholls 746 Hastings W

MORGAN McLANE & CO. LTD.
Real Estate
Insurance
Financial Agents
"We specialize in Fraser Valley Farm Lands"
513 Pender West
Vancouver, B. C.

FARM LAND MERCHANTS ASS'N OF AMERICA
LIBERTY JUSTICE SERVICE 1918

Johnstone and Rowlands
Farms
CattleRanches
We have the largest listing of property in the interior of British Columbia.
Write us for information.
P.O. Box 518
Kamloops, B.C.

DOMINION PHOTO CO.
COMMERCIAL PHOTOGRAPHERS
INTERIORS, EXTERIORS
CATALOGUE WORK
CONSTRUCTION IN PROGRESS
INDUSTRIAL DISPLAYS
618 Granville St.
Vancouver B.C.

FRANK SPENCER
Vernon, B.C.
ORCHARDS
HOMES
OKANAGAN LANDS
The Best Farming in British Columbia
FRANK SPENCER
Vernon, B.C.

Hanbury Agnes pupil nurse Van Gen Hosp 10th and Heather
Hanbury Ernest clnr labatory dept Van Gen Hosp 10th and Heather
Hanbury Geo R Prairie sales rep J Hanbury & Co Ltd 4th and Gran

HANBURY, J., & CO., LTD.
John Hanbury, Pres.; A. R. McFarlane, Gen. Mgr. Mfrs. Rough & Dressed Lumber, Sash and Doors and Boxes. Dealers in Wood and Coal. 4th and Granville. (See Side Lines.)

Hanbury John pres J Hanbury & Co Ltd 4th and Granville
Hanbury Laurence M asst salesmgr J Hanbury & Co Ltd 4th and Gran
Hanbury Richd elec Electric Supply & Contracting Co 781 Gran
Hanck C pipe fitter appr CPR shops
Hancock Laura opr B C Tel Co 776 Seymour
Hancox Geo E of Russell Hancox & Anderson 1000, 850 Hastings W
Hancox J coach carp CPR coach yd
Hand Chas driver Stevenson Bros 805 17th W
Hand E E notary public 715 Duns
Hand Hayward driver Stevenson Bros 805 17th W
Hand Mary music tchr 1733 Nelson

HANEY, CHAS. N., M.A.
Barrister and Solicitor. 403, 509 Richards.

Haney Miriam steno A S Matthews & Co 509 Richards
Hanley Mary E steno CPR farms and ranch lands 316, 744 Hast W
Hanlon Frank warehouseman Dom Exp Co 440 Hastings W
Hann A S constable City Police 236 Cordova E
Hanna Gilbert sec Independent Van & Storage Co Ltd 762 Beatty
Hanna J conductor BCER
Hanna J butcher 626 28th E
Hanna Jeanette pupil nurse Van Gen Hosp 10th and Heather
Hanna John meat mrkt 626 28th E
Hanna J J vice-pres Center & Hanna Ltd 1049 Georgia W
Hanna Martin dentist 423 Hamilton
Hanna O S acct Center & Hanna Ltd 1049 Georgia W
Hanna R motorman BCER
Hanna R S dentist 302, 16 Hast E
Hanna R W salesman Clark & Stuart Co Ltd 320 Seymour
Hanna Wm barber C Hermann 464 Granville
Hannah E appr hlpr CPR shops
Hannah John R prov mgr Ocean Accident & Guarantee Corp Ltd 708, 626 Pender W
Hannah Miss M J slswmn H B Co
Hannah W D porter H B Co
Hannam Alice E public steno 25, 413 Granville
Hannan J S T barber Hotel Van Barber Shop
Hannigan F letter carrier PO
Hanratty Mary Spooler Universal Knitting Co Ltd 303 Pender W

HANSCOME & GEHRKE
Succeeded by J. W. Gehrke Co., Ltd. J. W. Gehrke, Mgr. Engravers and Society Stationers. 651 Granville. (See Insert Opposite Embossers.)

Hansen's Auto Metal Works Chris E Hansen prop 1362 Granville
Hansen C E prop Hansen's Auto Metal Works 1362 Granville
Hansen Ed plumber E W Bailey 1033 Granville
Hansen Geo mach American Can Co Ltd Railway and Jackson
Hansen G T salesman The T L Peck Co Ltd 1038 Homer
Hansen Hilda clk Palms Confectionery 873 Granville
Hansen Irene presser French Way Cleaners 1167 Granville
Hansen M dining car steward CPR
Hansen Ray opr Colonial Theatre 601 Granville
Hansford W emp steam plant BCER
Hansher W mgr Regal Films Ltd 304, 751 Granville
Hansom Madame furrier 154 8th E
Hanson A emp BCER
Hanson Albert E plumber Orr Bros 1210 Granville
Hanson Amanda asst opr Dom Govt Tel 701 Hastings W
Hanson A F city salesman McLennan McFeely & Co Ltd 99 Cord E
Hanson A H supt Van Cedar Mills Ltd 2005 Cambie
Hanson C B clk gen frt dept CPR
Hanson C H millwright Van Lbr Co Ltd 2005 Cambie S end Connaught bridge
Hanson E steno Royal Bk 400 Main
Hanson Enid Martin vocal teacher 213, 603 Hastings W
Hanson J porter D Spencer Ltd
Hanson J letter carrier PO
Hanson J & Co 273 Hastings E
Hanson K emp Pacific Coast Pipe Co Ltd 1551 Granville
Hanson Logging Co Wm Hanson mgr 802, 16 Hastings E
Hanson Mrs R opr Jas I Pyott 771 Granville
Hanson R cutter Jas I Pyott 771 Granville
Hanson Victor hlpr Orr Bros Ltd 1210 Granville
Hanson Wm mgr Hanson Logging Co 802, 16 Hastings E
Hanson W G fire mgr Dale & Co Ltd 108, 744 Hastings W
Hansuld B Geo JP mgr Northern Securities Ltd 529 Pender W
Hanzon Andrew of El Dorado Poolroom 70 Hastings E
Har Lee Von Co chop suey 86 Pender E
Hara T clk Japan & Can Trust Savings Co 398 Powell
Harboard V H edit dept The Daily World 445 Hastings W
Harbottle T P clk local frt CPR
Harbor Rooms Mrs Ella Kelly prop 139 Cordova E
Harbor Shipping Co Ltd Capt H S Hilton mgr daily mail passenger and frt boat service Burrard Inlet to Wigwam Inn Gore wharf
Harbour C emp J Hanbury & Co Ltd 4th and Granville
Harbour E supt J Hanbury & Co Ltd 4th and Granville
Harbour J emp J Hanbury & Co Ltd 4th and Granville
Harbour Lumber Co W W Stewart pres ft Salsbury

HARCUS, EARL
Drugs. 4099 Fraser.

Harcus J W druggist 4401 Main
Harcus Miss M steno Shelly Bros Ltd 601 10th W

Hardacre Agnes acct Pratt Wooler & Co of Canada Ltd 591 Burrard
Hardacre Miss F advt clk Daily Province 142 Hastings W
Hardacre J meat market 1512 4th W
Hardcastle Miss E clk Gordon Drysdale Ltd 575 Granville
Harden G W porter S D & P car CPR ft Drake
Harden Thos mech Standard Motors Ltd 240 Kingsway
Hardie B asst wharfinger Johnson Wharf Co Ltd ft Columbia
Hardie C mgr drug dept D Spencer
Hardie Frank M cash bkpr treas dept CPR depot
Hardie Norman mgr Dodwell & Co Ltd 609, 525 Seymour
Hardie Thos mgr H & H Vulcanizing Co 433 Howe
Hardie Walter mgr Coast Steamship Co Ltd 530 Seymour
Hardiman J trucker local frt CPR
Harding B J prop Harding's Meat Market 1162½ Granville
Harding F J cashier Workmen's Comp Board 401, 402 Pender W
Harding Mary S clk Merchants Bk of Canada 1 Hastings W
Harding B J meats 1162½ Granville
Harding R D teller Royal Bank 400 Hastings W
Hardings Wood Yd 2722 Woodland
Hardman Alec appr Haskins & Elliott 516 Howe
Hardman J transf shipping D Spencer Ltd
Hardman Miss M clk D Spencer Ltd
Hards Ewart W acct Toronto Gen Trusts Corp 407 Seymour
Hardwick R J clk PO

HARDWOOD LUMBER CO., LTD. S. H. Hulme, Mgr.; T. B. Taylor, Sec. Hardwood Lumber. Foot of Smythe.

Hardy A clk Woodward Dept Stores Ltd 101 Hastings W
Hardy A E reporter The Sun 137 Pender W
Hardy Armour L acct Kendall Barr & Co 1201, 207 Hastings W
Hardy A W nightwatchman City Hall
Hardy Mrs Ben Arcadia Apts 909 Heatley
Hardy Frank MA pastor Kitsilano Methodist Church Larch and 2nd
Hardy Geo Merchants Cartage Co 146 Water
Hardy Henry R acct Alberta Lbr Co Ltd 790 6th W
Hardy J conductor BCER
Hardy J foreman J Leckie Co Ltd 220 Cambie
Hardy Jas D floor salesman Gault Bros Ltd 361 Water
Hardy Miss M steno head office B C Tel Co Ltd 774 Seymour
Hardy Olive steno United Typewriter Co Ltd 546 Pender W
Hardy P C emp BCER
Hardy R salesman Wm Dick Ltd 33 Hastings E
Hardy Robt watchman Alberta Lbr Co Ltd 790 6th W
Hardy R J mech Leek & Co Ltd 1090 Homer
Hardy Sadie waitress Granville Lunch 841 Granville
Hardy Thos mach Van Eng Works Ltd 599 6th W
Hardy Wm munic eng 1135 Beach
Hardy W foreman boiler shop Van Eng Works Ltd 599 6th W
Hardy W bottler B C Breweries Ltd 12th and Yew
Hare Geo salesman Singer Sewing Mach Co 615 Granville
Hare Mrs G dry goods 1509 Comm
Harfield F instructor Soldiers Civil Re-establishment 402 Pender W
Harford H act chief appraiser Customs Dept 326 Howe
Hargraves J H clk gen frt dept CPR
Hargreaves D yard foreman stores dept City Hall
Hargreaves H clk PO
Hargreaves Miss M bkpr Wm Braid & Co 1086 Homer
Hargreaves Mrs M cashier Orpheum Cafe 762 Granville
Hargreaves Miss R dressmkr 3828 Main
Hargreaves R tallyman B C Fir & Cedar Lbr Co Ltd 6th and Laurel
Hargreaves S lumber agt 1014, 207 Hastings W
Hargrove Jas foundry hlpr Wallace Foundry Co Ltd Granville Island
Harkness Miss E clk Gordon Drysdale Ltd 575 Granville
Harkness Jas grocer 2505 Main
Harkness John G instrument installer plant dept B C Tel Co Front and Wylie
Harkness J J clk Gordon Drysdale Ltd 575 Granville
Harkness Nellie mach opr Van Knitting Co Ltd 78 Dufferin E
Harlan Ernest mech H J Tucker 833 Pender W
Harley Jas mgr Woods Ltd 160 Cordova W
Harley R frt carp CPR coach yd
Harley R G paint dept Pacific Roofing Co Ltd Granville Island
Harling Miss A cashier H B Co
Harling C stockroom asst H B Co
Harling Miss E slswmn H B Co
Harlock J S lettere carrier PO
Harlock M H letter carrier PO
Harman A shipwright Northern Construction Co Ltd ft Carrall
Harman Elsie opr B C Tel Co 776 Seymour
Harman W plumber gas-fitter 1126 Robson
Harmer C instructor Soldiers Civil Re-establishment 402 Pender W
Harmon A carp BCER
Harmony Studio Theo J Hutton mgr 2, 821 Pender W
Harmsworth Percy piano tuner Mason & Risch Ltd 738 Granville
Harold E mach appr Daily Provincee 142 Hastings W
Harold Thos mgr Progressive Eng Works Ltd 900 Powell
Harold T S asst foreman comp room Daily Provincee 142 Hast W
Harper A M of McCrossan & Harper 448 Seymour
Harper Chas acct Terminal City Iron Works 1949 Albert
Harper Miss E steno Stoltze Mfg Co Ltd 913, 207 Hastings W
Harper Mrs Florence A of McDonald & Harper 770 Granville
Harper Herbt collector Dom Exp Co 440 Hastings W
Harper Jas foreman bolt dept Van Eng Works Ltd 599 6th W
Harper John F agt Confederation Life Assn 502, 602 Hastings W

REVERCOMB MOTOR CO.
Ford Repairs and Accessories
Phone 4919
933 Yates Street
Victoria, B.C.

G. G. HEATHER & CO. Limited
Furriers and Taxidermists
¶ Makers of high-grade made-to-order or ready-to-wear furs of all kinds.
¶ We specialize in remodelling all fur garments.
1029 Granville Street
Vancouver, B. C.

J. S. ANDERSON & CO.
Limited
Specialists in
OIL LANDS
LOCAL OIL
and
MINING STOCKS
Phone Seymour 617
543 Pender W.
Vancouver, B. C.

Harper John Leslie appr Evans & Hastings 578 Seymour
Harper J M prop McArthur & Harper Bldg 4, 213 Hastings E
Harper R S shipper Jas Thomson & Sons Ltd 353 Water
Harper W J plumber 154 7th E
Harper W J conductor BCER
Harpur Norah C tel opr GNW Tel Co 516 Hastings W
Harraway M Doris steno Fraser River Shingle Co Ltd 1008, 510 Hastings W
Harridine Miss N G steno Soldiers Civil Re-estabht 402 Pender W
Harrington Helen M dressmkr 829 Broadway W
Harrington J car repr BCER
Harrington (W) & Broad (Thomas) meat market 1841 Main
Harrington W of Harrington & Broad 1841 Main
Harris Amy clk Globe Confectionery 837 Granville
Harris Andrew barber 305 Main
Harris A orthopaedic staff Soldiers Civil Re-estabmt 402 Pender W
Harris A letter carrier PO
Harris A C prop Citizen Printing Co 1451 Broadway W
Harris A E shipper Knowler & Macaulay Ltd 27 Alexander
Harris A H wiper CPR shops

HARRIS, BULL & MASON
Robt. Wilson Harris, K.C., Alfred Edwin Bull, Percival Geo. Mason. Barristers, Solicitors, Notaries, Etc. 505 Hastings W.

Harris C W porter S D & P car CPR ft Drake
Harris Dorothy steno Pacific Mills Ltd 1304, 510 Hastings W
Harris Dorothy M steno Tupper & Bull 628 Pender W
Harris Eddie dental mechanic Dr Morton Hanna 1, 423 Hamilton
Harries Edward shipper Hunter-Henderson Paint Co Ltd 642 Gran
Harris Elsie steno Mitsui & Co Ltd 403, 525 Seymour
Harris Mrs E saleslady Famous Cloak & Suit Co 623 Hastings W
Harris Miss E saleslady F W Woolworth Co Ltd 609 Hastings W
Harris Miss E slswmn H B Co
Harris E G plumbing and heating Marine Dr and Fraser
Harris E G grocer Manitoba and Lansdowne W
Harris Ed J storeman CPR stores ft Drake
Harris E W sec-treas Bishop Gaskell Co Ltd 1023 Granville
Harris Frank Crawford-Harris adv service 1422, 510 Hastings W
Harris Fred waiter Good Eats Cafe 110 Cordova W
Harris Fred J manual training ins
Harris Miss F M clk D Spencer Ltd
Harris F R substn opr BCER
Harris G boilermkr appr Vulcan Iron Works Ltd Granville Island
Harris G E letter carrier PO
Harris Miss G M acct Citizen Ptg Co 1451 Broadway W
Harris Henry tuner Fletcher Bros Ltd 633 Granville
Harris H C instructor Soldiers Civil Re-establishment 402 Pender W
Harris Helen G steno Standard Bk 504 Hastings W
Harris I emp J Leckie & Co Ltd 220 Cambie
Harris J laborer Brown Bros & Co Ltd 48 Hastings E
Harris J salesman H B Co
Harris J H city salesman Can Gen Elec Co Ltd 1063 Pender W
Harris Laura tel exchge B C Iowa Lbr Co Ltd 806, 525 Seymour
Harris Mrs L D inspector City Police 236 Cordova E
Harris Miss L J opr B C Tel Co 776 Seymour
Harris Marjorie nurse Van Gen Hosp 10th and Heather
Harris Mathew warehouse foreman Dom Rubber System (Pacific) Ltd 337 Water
Harris Olive saleslady More & Wilson Ltd 556 Granville
Harris Ralph foundry hlpr Wallace Fdry Co Ltd Granville Island
Harris Reginald driver Hunter-Henderson Paint Co Ltd 642 Gran
Harris Rena mfg dept Kelly Douglas & Co Ltd 367 Water
Harris R hlpr Northern Construction Co Ltd ft Carrall
Harris Robt Wilson K C of Harris Bull & Mason 505 Hastings W
Harris Stanley A real estate 934, 470 Granville
Harris S H prop Atlas Dry Cleaners & Dyers 1709 Commercial
Harris W emp J Hanbury & Co Ltd 4th and Granville
Harris W B car service agt opr dept CPR
Harris W C mgr Citizen Printing & Publishg Co 1451 Broadway W
Harris W J emp BCER
Harrison Alf fish market 27 Hastings W
Harrison A shipwright Northern Construction Co Ltd ft Carrall
Harrison A pres Twentieth Century House Co Ltd 403 Pender W
Harrison A J clk Water Rates Dept City Hall
Harrison B R & Co importers B R Harrison mgr mats and matting 300, 325 Howe
Harrison B R of B R Harrison & Co pres Canada Witch Co Ltd 325 Howe
Harrison & Co R H Seabrook prop drawing materials 582 Richards
Harrison Chas mgr Harrison & Lamond Constn Co Ltd 501, 744 Hastings W
Harrison C J cashier Western Emp Life Assce Co 403, 626 Pender W
Harrison C W inpector hatcheries Dom Fisheries 801, 470 Granville
Harrison Direct Line Steamers to and from Great Britain Balfour Guthrie & Co gen agt 102, 739 Hastings W
Harrison Miss E emp J Leckie Co Ltd 220 Cambie
Harrison E clk BCER 425 Carrall
Harrison E furn dept Restmore Mfg Co Ltd Parker and Glen
Harrison E G A constable Investigation Dept CPR

HARRISON, F. E.
Direct Importer and Manufacturers' Agent. Stock and Sample. 604, 318 Homer. (See Advt.)

Harrison F E asst postmaster
Harrison Miss F M saleswoman H B Co
Harrison F R mgr wire rope coke salt and jute supplies dept Evans Coleman & Evans ft Columbia

Harrison G eng Woodward Dept Stores Ltd 101 Hastings W
Harrison G L asst acct Royal Bank 402 Hastings E
Harrison Geo S mgr Union Bank 450 Hastings W
Harrison John mach man Arbuthnot & Helmer 996 6th W
Harrison J watchman Restmore Mfg Co Ltd Parker and Glen
Harrison J adv mgr D Spencer Ltd 507 Hastings W
Harrison & Lamond Construction Co Ltd Kenneth Lamond pres paving and gen contrts 501, 744 Hastings W
Harrison M laborer CPR coach yd
Harrison Miss M steno B C Sugar Refining Co Ltd 1028 Powell
Harrison N furn dept Restmore Mfg Co Ltd Parker and Glen
Harrison Phoebe saleslady Jas I Pyott 771 Granville
Harrison R hoseman Fire Dept
Harrison Miss R L slswmn H B Co
Harrison S clk National Drug & Chemical Co Ltd 796 Beatty
Harrison Thos prop Andrews Rooms 952 Hornby
Harrison T conductor BCER
Harrison Tom B actg factory clk American Can Co Ltd Railway and Jackson
Harrison W trackman BCER
Harrison Wm M salesmgr Whalen Pulp & Paper Mills Ltd 650 Pender W
Harrison Z emp BCER 13th
Harrod Alfred E of Star Shoe Repair 844 Pender W
Harrol Mrs E H salelady F W Woolworth Co Ltd 609 Hast W
Harron A E of Harron Bros 2398 Granville
Harron Bros J A Harron A E Harron and G Williamson undertkrs 2398 Granville and 2123 Main
Harron Emma confectioner 652 Kingsway
Harron J A of Harron Bros 2398 Granville
Harron Mabel waitress R C Purdy Ltd 675 Granville
Harron May dispenser R C Purdy Ltd 675 Granville
Harrop F T clk Customs Postal Parcels 701 Hastings W
Harrop G W hoseman Fire Dept
Harrop John 2nd eng Fraser Valley Dairy 1170 Hornby
Harrop J asst eng Fraser Valley Dairy 1170 Hornby
Harrop S salesman Shelly Bros Ltd 601 10th W
Harroway A J conductor BCER
Harrowell Wm shoemaker 1203 Kingsway
Harrower Geo W dir Robertson Morris & Co Ltd 1127, 510 Hast W
Harry E upholsterer Alaska B C Bedding Co Ltd 2034 11th W
Harry K carpenter 217 Dunlevy
Hart Miss A cashier H B Co
Hart Constance M steno Mainland Transfer Co 94 Pender W
Hart Miss F circul Carnegie Library 401 Main
Hart Fannie saleslady Woman's Bakery 14 Hastings W
Hart F piler local frt CPR
Hart F corresp clk Workmen's Comp Board 401, 402 Pender W
Hart F J & Co Ltd farm lands 411 Pender W
Hart F J wharfinger Evans Coleman wharf ft Columbia
Hart H constable investigation dept CPR
Hart H eng Old People's Home Union and Boundary
Hart Jas grocer 1999 7th W
Hart Jas sec Mfrs Assn of B C 724, 744 Hastings W
Hart Jessie nurse Van Gen Hosp 10th and Heather
Hart John asst spoilage and efficiency clk American Can Co Ltd Railway and Jackson
Hart Hon John of Gillespie Hart & Todd Ltd 504, 510 Hastings W
Hart J H prop Mercantile Importing Co 336 Cordova W
Hart L M billing clk McLennan McFeely & Co Ltd 99 Cordova E
Hart S train clk Railway Mail Serv
Hart T F tel opr McLennan McFeely & Co Ltd 99 Cordova E
Hart Wm tinsmith Pacific White Lead Co Ltd Granville Island
Harte J W warehouseman Gurney Fdry Co 566 Beatty
Harten Frank driver Beaver Grocery 2401 Granville
Harter John R floor salesman Gault Bros Ltd 361 Water
Hartfield M R of Imp Invest Co 36, 539 Pender W
Hartin Catharine steno Guardian Invest Co Ltd 727, 510 Hastings W
Hartland Edyth saleslady Mikado 766 Granville
Hartle Bros F J Hartle W L Hartle men's and women's tailors 304, 510 Hastings W
Hartle F J of Hartle Bros 304, 510 Hastings W
Hartle Ruth opr B C Tel Co 776 Seymour
Hartle W L of Hartle Bros 304, 510 Hastings W
Hartley Catharine bkpr and clk Invermay Lodge 828 Hastings W
Hartley David city salesman Edward Lipsett 68 Water
Hartley G F mgr stock and bond dept A F Lauder 422 Richards
Hartley H adjusting bureau D Spencer Ltd
Hartley J A chef CPR dining car dept ft Drake
Hartley Miss L clk D Spencer Ltd
Hartley Matthew H wholesale tea 136 Water
Hartley R J refr insp CPR yards
Hartley S C agt Sun Life Assce Co 711, 470 Granville
Hartman Miss musician Bungalow Confectionery Ltd 774 Granville
Hartman Marie instrumental and vocal music teacher 660 Granville
Hartnell Belle pupil nurse Van Gen Hosp 10th and Heather
Hartnell G W clk BCER 425 Carrall
Hartnell Miss M steno H B Co
Hartney J D conductor BCER
Hartney J W foreman shipper P Burns & Co Ltd ft Woodland
Harton R S substn opr BCER
Hartson R C printer Daily Province 142 Hastings W
Hartt G M conductor BCER
Harvard Rooms J McDonald and J Meldrum props 936 Granville
Harvey A of Hudson Harvey Ltd 449 Homer
Harvey A trolley BCER

Western Specialty Limited
STATIONERS and PRINTERS
Manufacturers of
LOOSE-LEAF SYSTEMS
EVERYTHING for the OFFICE
Western Specialty Limited
572 Granville Street
Vancouver, B. C.

The Modern Office Supply Co., Ltd.
DESKS
Chairs, Tables
Bookcases
FILING CABINETS AND SUPPLIES
Non-shine Felt Chair Pads
(They save the clothes)
Modern Furniture for the Modern Office
163 Pender St. W.
Vancouver, B. C.

BROWN BROS. & CO. Limited
Florists
Cut Flowers
Wedding Bouquets
Funeral Designs
SEEDS
BULBS
POT PLANTS
NURSERY STOCK
Fruit and Ornamental Trees and Shrubs
CATALOGUE FREE
Address Mail Orders to
48 Hastings St. E.
Vancouver, B. C.

Harvey Miss A saleslady F W Woolworth Co Ltd 333 Hast W
Harvey A G of Bayfield & Harvey 703, 543 Granville
Harvey Miss A W opr B C Tel Co 776 Seymour
Harvey Boot Factory A S Christie prop boot mfrs 51 Cordova W
Harvey Miss B M opr B C Tel Co 776 Seymour
Harvey C salesman Shelly Bros Ltd 601 10th W
Harvey E prop Highland Transfer 312 Campbell
Harvey G office boy CPR wharf
Harvey & Gorrie R B Harvey and D Y Gorrie auctioneers and valuators furniture dealers 621 Pender W and 556 Seymour
Harvey H J supt Wm Braid & Co 1086 Homer
Harvey Jas packer Gault Bros Ltd 361 Water
Harvey John salesman Van Mach Depot Ltd 1155 6th W
Harvey John (C A) Marwick Mitchell Peat & Co 1122, 510 Hast W
Harvey J letter carrier PO
Harvey J N Ltd clothing hats and men's furnishings J Newton Harvey pres 127 Hastings W
Harvey Mrs L clk Soldiers Civil Re-establishment 402 Pender W
Harvey Miss M mail order dept H Birks & Sons Ltd 710 Granville
Harvey Paul L mng dir Haig Fisheries Ltd ft Gore
Harvey R motorman BCER
Harvey R baker Shelly Bros Ltd 601 10th W
Harvey R B of Harvey & Gorrie 556 Seymour
Harvey R G of Loewen Harvey & Preston Ltd 427 Hamilton
Harvey Walter clk Dom Govt Tel 701 Hastings W
Harvey W motorman BCER
Harvey W G broker 524 Seymour
Harvey W H pres Dom Creosoting Co Ltd North Arm Fraser River
Harvey W S Mfg Co anti-damp water-proofing for shoes and clothing 1063 Granville
Harvey Wm S mgr W S Harvey Mfg Co 1063 Granville
Harvey W V of Harvey & Gorrie 621 Pender W
Harvey W W mgr Dom Creosoting Co Ltd North Arm Fraser River
Harvie Miss G typist City Hall
Harvie Helen C draughtswoman Can National Rys 817, 736 Gran
Harvie S K physician 3, 208 Hast E
Harvie Thos mgr B C Box Co Ltd 295 Dufferin W
Harvie W D sec Van Harbor Commissioners 712 Pender W
Harwood O J boilermaker CPR
Haskell Edward E purch agt Smith Dollar Timber Co Ltd 408, 744 Hastings W
Haskett J painter and paperhanger D Spencer Ltd
Haskin Miss M C librarian Medical Assn Library 530, 718 Granville
Haskins & Elliott F S Haskins A W Elliott and L B Haskins safe experts locksmiths bicycles repairs 516 Howe
Haskins Mrs Frances mgr Haskins & Elliott 516 Howe
Haskins F S mgr Stewart Products Service 516 Howe
Haskins Lawrence B of Haskins & Elliott 516 Howe
Haslam J T letter carrier PO
Hasler J R yardman CPR yards
Haslett Horace J Y pres of Rubber Products Ltd vice-pres Canada Overseas Trading 105, 739 Hast W
Hassell Alberta clk Walter F Evans Ltd 657 Granville
Hassell F salesmgr Shelly Bros Ltd 601 10th W
Hassell Frank J 2801 Granville
Hastie Nellie clk London Grocery Co Ltd 627 Hastings W
Hastie M clk Woodward Dept Stores Ltd 101 Hastings W
Hastie Maurice W city agt Dom Exp Co 440 Hastings W
Hastie W edgerman Rat Portage Lbr Co Ltd 1816 Granville
Hastings A clk CPR wharf
Hastings Mrs A prop Carl Rooms 573½ Hastings E
Hastings Apartments 308 Vernon
Hastings Blanche nurse Van Gen Hosp 10th and Heather
Hastings Grocery A Pomfret prop 804 Hastings E
Hastings Rev H S pastor Grace Church Meth 16th E and Burns
Hastings Lunch A Porgerson prop 23 Hastings E
Hastings Milfred S watchmkr Todd & Manning Ltd 574 Granville
Hastings Mill Store B C Mills Timber & Trading Co props Wm Frame mgr ft Dunlevy
Hastings Saw Mill operated by B C Mills Timber & Trading Co ft Dunlevy
Hastings Shingle Mfg Co Ltd Jas Black mgr F G Loane sec-treas mfrs cedar shingles 1355 Powell
Hastings Studio (The) Geo Shanks mgr 135 Hastings W
Hastings Thos W of Evans & Hastings printers 578 Seymour
Haswell H B clerk BCER 425 Carrall
Hat Hospital Mme Haymer 976 Granville
Hatanka Tom confectionery 515 Broadway W
Hatch A L mgr Star Loan Co 717 Robson
Hatch Beatrice saleslady Ladyware Ltd 564 Granville
Hatch E helper Northern Construction Co Ltd foot Carrall
Hatch F A mill man Northern Construction Co Ltd foot Carrall
Hatch Gladys saleslady More & Wilson Ltd 556 Granville
Hatch G trainman CPR
Hatch Jas foreman mattress dept Alaska B C Bedding Co Ltd 2034 11th W
Hatch Jas A salesman Jas H Hatch 69 Cordova W
Hatch J A gen foreman Northern Construction Co Ltd foot Carrall
Hatch Jas H dealer in guns ammunition fishing tackle and sporting goods and sheet metal worker 69 Cordova W
Hatch L clerk Woodward Dept Stores Ltd 101 Hastings W
Hatch Poland E sheet metal worker Jas H Hatch 69 Cordova W
Hatcher Jos T salesman Share Bros 8 Cordova W
Hatchett S J mgr Canada Metal Co Ltd 1428 Granville

Hatfield T A broker 1016, 510 Hastings W
Hathaway C F machinist Schaake Co Ltd Granville Island
Hathaway May trimmer Universal Knitting Co Ltd 303 Pender W
Hatt H F Train clerk railway mail service
Hatt Miss R E saleslady H B Co
Hattfield C S carpenter Vancouver Hotel
Hattie Daniel G supt Customs postal office 33 PO bldg 701 Hastings W
Hattrick J emp Vancouver Engineering Works Ltd 599 6th W
Haugh J C salesman H B Co
Haughn D P engineer Rat Portage Lumber Co Ltd 1816 Granville
Haughton Jas druggist 800 Hast E
Hauselt Agnes pupil nurse Van Gen Hosp 10th and Heather
Haughton Walter compositor A H Timms 230 14th E
Haviland J Archibald of Shaw Shaw & Haviland 614, 837 Hastings W
Havken J W conductor BCER
Hawbold Arthur C real estate and insurance 314 Pender W
Hawe Miss E V teacher Children's Home 2650 Wall
Hawe Fred clerk Belding Paul Corticelli Ltd 531 Granville
Hawe Fred barber C Hermann 464 Granville
Haweis L stack room asst library U of B C 10th and Laurel
Hawes Grace clerk steno fruit inspr office Dept of Agr Court House
Hawes John shoe repairer 5208 Victoria
Hawes O A barber 717 Dunsmuir
Hawes O G shipwright Northern Construction Co Ltd foot Carrall
Hawker A J clerk Dom Exp supts office CPR station
Hawker Marjorie steno Royal Insurance Co Ltd 924 Hastings W
Hawker Miss O tel opr J Coughlan & Sons 195 Front
Hawkes J A purchasing agt B C Breweries Ltd 12th and Yew
Hawkes Miss M bkpr Clark & Stuart Co Ltd 320 Seymour
Hawkins Basil G Hawkins & Horie 404, 626 Pender W
Hawkins Miss F clerk D Spencer
Hawkins Harry Travelling salesman United Paper Products Co Ltd 1150 Hamilton
Hawkins H C boilermaker Vulcan Iron Works Ltd Granville Island

HAWKINS & HORIE.
Roy L. Horrie and Basil G. Hawkins. Engineers and Surveyors. 404, 626 Pender W.

Hawkins J H supt Sherwin Williams Co of Canada 827 Powell
Hawkins Leslie S gen supt Marconi Wireless Telg Co 916, 510 Hastings W
Hawkins Norman portrait and landscape artist 342 Pender W
Hawkins Miss V S cashier D Spencer Ltd
Hawksworth W shipper National Drug & Chemical Co Ltd 796 Beatty
Hawley Miss D clerk BCER 425 Carrall
Hawley Walter ice puller Mainland Ice & Cold Storage Co Ltd Nelson and Cambie
Haworth F R clerk post office
Haworth Giles confectionery and bakery 667 15th E
Haworth Mrs L emp Ramsay Bros & Co Ltd 980 Powell
Haworth Dr R J interance Van Gen Hosp 10th and Heather
Hawthorn W M mchnst CPR shops
Hawthorne A B motorman BCER
Hawthorne W T platform inspr CPR S D & P car dept ft Drake
Hawtin W W acct R P Shannon Lumber Co 408, 744 Hastings W
Hay A re-sawyer False Creek Lumber Co Ltd Oak and 6th
Hay C E cashier life dept Sun Life Assur Co of Canada 711, 470 Granville
Hay D C clerk G T Wadds 337 Hastings W
Hay D G travelling salesman B C Stevens Co Ltd 748 Richards
Hay Geo decorator Huestis Stuart Co 318 Hastings W
Hay Geo mgr Mercantile Mortgage Co 201, 318 Homer
Hay J mattress dept Restmore Mfg Co Ltd Parker and Glen
Hay Robt city pass and ticket agt CNR 605 Hastings W
Hayashi Samuel garage man Consolidated Motor Co Ltd 1230 Georgia W
Hayashi Y confecty 110 Dunlevy
Hayden Miss B clerk National Drug & Chemical Co Ltd 796 Beatty
Hayden C J conductor BCER
Hayden Frederick H wagonman Dom Exp Co 440 Hastings W
Hayden H steno National Drug & Chemical Co Ltd 796 Beatty
Haydon Dorothy steno Griffin & Co 702, 525 Seymour
Hayes Apts T H Calland agt 1728 Yew
Hayes Mrs opr B C Tel Co 776 Seymour
Hayes Cecil N recorder B C Dist Telg Co 516 Hastings W
Hayes Douglas slsmgr Ferguson-Higman Motor Co Ltd 632 Seymour
Hayes Grace mfg dept Kelly Douglas & Co Ltd 367 Water
Hayes Jas salesman Thomas Foster & Co Ltd 514 Granville
Hayes John clerk Regent Hotel 162-8 Hastings E
Hayes John broom helper Crown Broom Works Ltd 304 Front E
Hayes J P clerk post office
Hayes Hayhew salesman B C Vinegar Works 1365 Powell
Hayes Mayhew pres and gen mgr Coast Mercantile Brokers 408 Cordova W
Haymer Mme Hat Hospital 976 Granville
Haynes A L clerk BCER 425 Carrall

HAYNES, CHARLES A.
Rep. Chas. Scribner's Sons and University Society of N. Y. 800 Mercantile Bldg., 318 Homer.

Haynes F carpenter 1025 Seymour
Haynes F & Co carpenters 826 Seymour
Haynes Geo motorman BCER
Hayter Robt W barber Dominion Barber Shop 967 Granville
Hayward C W salesman Singer Sewing Machine Co 615 Granville
Hayward F H clerk soldiers civil re-establishment 402 Pender W

HAYWARD, F. J.
Shipping and Commission. 993 Dominion Bldg., 207 Hastings W.

Hayward G clerk D Spencer Ltd
Hayward John agt North American Life Assurance Co 470 Granville

J. Hanbury & Co. Ltd.
Lumber
Finish
Sash, Doors
Mill Work
Wood and Coal
4th & Granville
VANCOUVER

MOORE LIGHT
Lighting Systems for all Purposes
Six Times the Light
One-Third the Cost
R.M. Moore & Co. Ltd.
Vancouver, B.C.

EVANS & HASTINGS

THE PIONEER PRINTERS

Only first-class work leaves this office.

QUALITY supreme in stock, style and distinctiveness.

Try us with your next order.

578 Seymour Street

Vancouver, B. C.

Universal Multigraphing Co.

313-314 Metropolitan Building

Multigraphing
Signing
Folding
Addressing
Mailing

Four Power Machines
Four Hand Machines
Sales Branch

The Multigraph Sales Co.
Limited
Phone Sey. 6445
Vancouver, B.C.

Hayward J checker Kelly Douglas & Co Ltd 367 Water
Hayward Miss M clerk soldiers civil re-establishment 402 Pender W
Hayward Nelson G watchmaker 722 Smythe
Hayward Robt F gen mgr Western Power Co of Canada 606, 198 Hastings W

HAYWARD & SCOTT.
T. P. Scott, Prop. Wholesale Fruit and Produce. 115 Water. (See Advt.)

Hayward Sidney elevator boy Standard Furniture Ltd 1090 Granville
Hayward T emp Pacific Coast Pipe Co Ltd 1551 Granville
Hayward Miss W inspector H B Co
Haywood J H prop Pender Billiard Hall 333 Pender W
Hazel W J treas Vancouver Stationers Ltd 683 Granville
Hazeldine John foreman printing dept B C Printing & Litho Ltd 901 Homer
Hazeldine Robt mechanic Fred Deeley 418 Hastings W
Hazelwood Hotel Helen Duminie prop 344 Hastings E
Hazelwood H J Messenger Standard Bank Canada 504 Hastings W
Hazelwood J M florist 477 Kingsway
Hazlitt Brokerage Co Ltd S Eagle prop 631 15th E
Hazlitt Nellie opr B C Tel Co 776 Seymour

HAZLITT, W. H. & CO., LTD.
W. H. Hazlitt, Pres. Jobbers and Importers "Laco" Nitrogen and Tungsten Lamps, Copper Wire, Strips, Telegraphs and Searchlights, Electrical Appliances, and Dealers in Delco-Light Products. 915 Georgia W.

Hazlitt W H pres W H Hazlitt & Co Ltd 915 Georgia W
Head H delivery man CPR station
Head K baggage man CPR depot
Headrick J L constable city police 236 Cordova E
Heads W J boot and shoe maker 20 Water
Heads Thos L invoice clerk Gault Bros Ltd 361 Water
Heads T L sec B C Amputation Club 206, 207 Hastings W
Heads Wm clerk Wood Vallance & Leggat Ltd 573 Carrall
Heal Elsie R saleslady More & Wilson Ltd 556 Granville
Heal Freda cashier More & Wilson Ltd 556 Granville
Heales F O E advt mgr Gordon Drysdale Ltd 575 Granville
Healey Miss A scalp treatment and massage 623, 718 Granville
Healey B W adv sol The Sun 137 Pender W
Healy E J gen frght agt G N Ry 607 Hastings W
Healey Ferney A sec-treas Pacific Roofing Co Ltd Granville Island
Healey F G grocer 1501 Yew
Healey F H J travelling salesman Healey-Young Co Ltd 565 Ham
Healey Ida bkpr S Thompson 501 Georgia W
Healey J H eye specialist 825, 718 Granville
Healey J H prop Columbia Optical Parlors 825, 718 Granville
Healey M pres and mgr Healey-Young Co Ltd 565 Hamilton
Healey-Young Co Ltd M Healey mgr soda fountain and bakery supplies 565 Hamilton
Healman E mgr Master Craft Clothing Co Ltd 179 Hastings E
Healy Miss B business office Daily World 445 Hastings W
Healy Miss M C business office Daily World 445 Hastings W
Heaney C J draftsman B C Sugar Refining Co Ltd 1028 Powell
Heaps Arthur R of Heaps & Sons 822, 837 Hastings W
Heaps Miss C A steno Heaps & Sons 822, 837 Hastings W
Heaps H chauffeur H B Co
Heaps J Wilson mgr Heaps & Sons 822, 837 Hastings W
Heaps & Sons (Edward M, J. Wilson and Arthur R Heaps) mfrs lumber and shingles 822, 837 Hastings W
Heard C E mechanical rupture specialists 744 Burrard
Hearsch W J opr CPR telg 428 Hastings W
Hearn Miss A clerk D Spencer Ltd
Hearn Miss R A L steno BCER 425 Carrall
Hearns G R travelling salesman McLennan McFeely & Co Ltd 99 Cordova E
Heaslip F clerk CPR wharf
Heaslip Wm J & Co Wm J Heaslip mgr plumbing and heating 446 Abbott
Heaslip W J mgr Wm J Heaslip & Co 446 Abbott
Heaseman S asst license inspr city hall
Heasman Miss H E cashier H B Co
Heath Alt ships carpenter Chappell Bros foot Denman
Heath Miss D W saleslady H B Co
Heath F M opr B C Tel Co 776 Seymour
Heath Fernando O draftsman Taylor Engineering Co Ltd 603, 850 Hastings W
Heath G H clerk CPR wharf
Heath H salesman Shelly Bros Ltd 601 10th W
Heath H L mfrs agt of gloves knitted goods shirts mens wear 703, 318 Homer
Heath John jewellery factory worker Henry Birks & Sons Ltd 710 Granville
Heath Miss M C adjustment clerk H B Co
Heath Miss V messenger H B Co
Heathcote Ven F C C archdeacon Columbia 227, 119 Pender W

HEATHER, G. G. & CO., LTD.
G. G. Heather, Prop. Manufacturing Furriers and Taxidermists. 1029 Granville. (See side lines.)

Heather Guy G prop G G Heather & Co Ltd 1047 Granville
Heather Market M G Oliver prop 708 16th W
Heatherington Rev A E pastor Trinity Methodist church 1826 7th E
Heatherington Harry auto driver Burke & Cameron 152 Water
Heaton Douglas mechanic helper Heaton Machine Works 1272 6th W
Heaven C G acct Bank Hamilton 300 Hastings W
Heay Philip boilermaker Mainland Engineering Co Ltd 422 Railway
Heay R clerk G N Transfer 1 Alexander

Heayeami K barber 14 Powell
Hebbington J clerk CPR shops
Hebb Dr T C physics U of B C 11th and Willow
Heber H grocer 2809 Eton
Heberlee I F of B C Ideal Bedding Co 1135 Granville
Hebert Normand mechanic Dixon Motors Ltd 1291 Granville
Hebron Miss M milliner 2305 Main
Heckler Apts London & British North America Co Ltd agts 135 Broadway W
Heckman P W of Heckman & Lawson 925 Granville
Heddle Gordon R ins agt 517, 739 Hastings W
Hedger Mrs mgr hair goods D Spencer Ltd
Hedgman W A pressman Clark & Stuart Co Ltd 320 Seymour
Hedley-Shaw Milling Co Ltd D F Dickson mgr flour and grain 111, 602 Hastings W
Hedreen Guy A mgr Brunswick-Balke-Collender Co 867 Granville
Hedspeth John app Grant & Sons Ltd 1260 Hamilton
Heeley Doris nurse Van Gen Hosp 10th and Heather
Hees G H Sons & Co Ltd Bert Carter mgr house fngs 503, 325 Howe
Heffell Miss B tracer J Coughlan & Sons 195 Front
Heffell Hilda steno Royal Insurance Co Ltd 924 Hastings W
Heffell H R clerk B C Sugar Refining Co Ltd 1028 Powell
Heffring W H biller CPR wharf
Heffron Grace cashier Cassidys Ltd 929 Granville
Heffron M bkpr Woodward Dept Stores Ltd 101 Hastings W
Heggie Jos chuffr Johnston Storage Co Ltd CNR frght office Main
Heidman Bessie clerk Walter F Evans Ltd 657 Granville
Heighton V buyer W H Malkin Co Ltd 57 Water
Heighway G G acct Helliwell McLachlan & Co 708, 525 Seymour
Heighway W conductor S D & P car dept CPR foot Drake
Hein Elizabeth waitress Good Eats Cafe 612 Pender W
Heinrich H R emp BCER
Heinze A laborer Canadian Northwest Steel Co Ltd Front E
Heinz A of New York Fur Co 552 Georgia W
Heinz Miss M saleslady A J Stoddard 2127 Granville
Heise A O of Gagnor & Heise 837 Hastings W
Heise D shippers helper P Burns & Co Ltd foot Woodland
Heisler C M clerk Kelly Douglas & Co Ltd 367 Water
Heisler Jack head checker Baggage dept CPR statioon
Heisler J M conductor S D & P car dept CPR foot Drake
Helgason J H machine opr Robertson & Hackett Sawmills Ltd 1550 Granville
Heliker Mrs M opr Vanity Waist & Neckwear Co Ltd 807, 325 Howe
Hellenic Benevolent Society T K Courtis sec 24, 18 Hastings W
Helliwell John F (CA) Helliwell Maclachlan & Co 708, 525 Seymour

HELLIWELL MACLACHLAN & CO. John F. Helliwell and W. M. Maclachlan, Chartered Accountants. 708, 525 Seymour.

Helloran Earle J mechanic helper Sigmore Motor Co Ltd 1233 Georgia W
Helme R supt Dominion Exp 314 CPR station Cordova W
Helmer Miss R medical clerk Van Gen Hosp 10th and Heather
Helmer R D of Arbuthnot & Helmer 996 6th W
Helyer H G conductor BCER
Helyer Nancy steno McGregor Johnston & Thomas Ltd 1001, 837 Hastings W
Hemeon C G mgr ship chandlery McLennan McFeely & Co Ltd 99 Cordova E
Hemer H chief engineer J Hanbury & Co Ltd 4th and Granville
Hemer John C instrument installer plant dept B C Tel Co Front and Wylie
Hemingway Glass Co mfrs insulators Frank Darling & Co Ltd 1144 Homer
Hemming A H clerk registrars office attorney-generals dept Prov Court House
Hemming Miss D saleslady H B Co
Hemming J emp J Leckie Co Ltd 220 Cambie
Hemming L letter carrier PO
Hemmings H H furniture repairer 1077 Eveleigh
Hemphills Motor School D Kinnon mgr city office 602, 16 Hastings E
Hempsall G shipper Coast Lumber & Fuel Co Ltd 4905 Ontario
Hempseed Flora salad dressing mfr 1504 14th W
Hempseed H S travelling salesman Milne & Middleton Ltd 347 Water
Hemsley Dorothy M steno Wm S Deacon 309, 602 Hastings W
Hemsley G painter Vancouver Hotel
Hemsley John supervisor Gasket dept American Can Co Ltd Railway and Jackson
Hemus Mrs L grocer 33 6th W
Hemus Wm transfer 35 6th W
Henderson Aida steno Harbor Lumber Co foot Salsbury
Henderson Alex KC barrister and solicitor 24, 640 Hastings W
Henderson A hoseman fire dept
Henderson A Catherine clerk Home Bank Canada 446 Hastings W
Henderson A Ernest architect 39, 615 Hastings W
Henderson A G bkpr J F Henderson 62, Cordova E
Henderson Chas W plumbing 4224 Quebec
Henderson D floor salesman Canadian Fairbanks-Morse Co Ltd Robson and Beatty
Henderson Elsie opr Vanity Waist & Neckwear Co Ltd 807, 325 Howe
Henderson Eva ledger Merchants Bank Canada 500 Granville
Henderson E baker Shelly Bros Ltd 601 10th W
Henderson F warehouseman H B Co
Henderson F E circulation mgr Daily Province 142 Hastings W
Henderson F & F wholesale boots and shoes agts for Kaufman Rubber Co Ltd rubber footwear 416 Cordova W
Henderson F J invest 739 Hast W
Henderson G sail maker C H Jones & Son Ltd 20 Water
Henderson Geo office clerk Giant Powder Co of Canada Ltd 704, 602 Hastings W

SUCCESS
Business College
Limited
Business
Shorthand
Typewriting
Clerical
Secretarial
Combined
Beginners and Higher
Accountancy
Courses
Main & 10th
Vancouver, B.C.

DO THIS TODAY

Subscribe to the

VANCOUVER DAILY SUN

Vancouver's Only Morning Newspaper

7 Big Daily Issues Every Week

Henderson Grace clerk National War Savings Committee 615, 837 Hastings W
Henderson G H tea and coffee 839 Davie
Henderson Geo J sheet metal worker Wm Ralph Ltd 534 Pender W
Henderson Harry I of Hunter-Henderson Paint Co Ltd 642 Granville
Henderson Jas mgr Henderson Pub Co Ltd 808, 626 Pender W
Henderson James of Canadian Produce Co 1168 Hamilton
Henderson Jean photographer 2009 Yew
Henderson Jean novelty dept Henry Birks & Sons Ltd 710 Granville
Henderson J conductor BCER
Henderson J philosophy U of B C 11th and Willow
Henderson J constable city police 236 Cordova E
Henderson J shipwright Northern Construction Co Ltd foot Carrall
Henderson J F wholesale and retail carriage hardware trimmings paints varnishes and hardwoood lumber J H Clerk and J F Henderson 62 Cordova E
Henderson J H clerk with J H Henderson 62 Cordova E
Henderson Joseph financial agt 821, 837 Hastings W
Henderson John W prov mgr Temple Pattison & Co Ltd 801, 626 Pender W
Henderson Leonard G solicitor Henderson Pub Co Ltd 808, 626 Pender W
Henderson Leslie G prop Georgia Pharmacy 699 Granville
Henderson Miss M elevator opr H B Co
Henderson Norman machinist Western Mchne Wrks 1705 Georgia W
Henderson Pub Co Ltd directory publishers Jas S Henderson mgr 808, 626 Pender W
Henderson Robt machinist American Can Co Ltd Railway and Jackson
Henderson R carman CPR coach yard
Henderson R instr soldiers civil re-establishment 402 Pender W
Henderson S Howard acct J W Taylor & Co 417 Hastings W
Henderson Stanley mgr for B C Imperial Life Assur Co of Canada 46, 640 Hastings W
Henderson Violet bkpr Cascade Laundry 801 Beach
Henderson W shipwright Northern Construction Co Ltd foot Carrall
Henderson W fur dept Restmore Mfg Co Ltd Parker and Glen
Henderson W J sub foreman Northern Construction Co Ltd ft Carrall
Henderson W J transfer 728 Davie
Henderson W J foremans chief clerk local frght CPR
Hendricksen J H machinist Vivian Gas Engine Works 1090 6th W
Hendrie Robt wire worker B C Anchor Fence Co Ltd 1031 Pender W
Hendry Arthur J supt B C Mills Timber & Trading Co ft Dunlevy
Hendry C caulker Northern Construction Co Ltd foot Carrall
Hendry John warehouse Stevenson & Hoyland Columbia and Powell
Hendry J conductor BCER
Hendry J Alex sec B C Mills Timber & Trading Co Ltd ft Dunlevy
Hendry Jas R confectionery 1216 Denman
Hendry J R salesman Gavin Bros & Leigh 1000 Pender E
Hendry Winnifred presser Vancouver Knitting Co Ltd 78 Dufferin E
Hendry W J acct land dept CPR depot
Henley Edith steno Imperial Bank 640 Hastings W
Henley Miss E saleslady H B Co
Henley Frank city salesman F R Stewart & Co Ltd 129 Water
Henley Rooms Thos Dyde prop 915 Granville
Hern Fred sec Sparkler Oil Co 714 207 Hastings W
Hennessy A E letter carrier PO
Hennessy F janitor Canadian Northwest Steel Co Ltd Front E
Hennessy Wm of Clark-Hennessy & Co 402, 626 Pender W
Henney A packing foreman B C Sugar Refining Co Ltd 1028 Powell
Henri G Maison hairdresser 630 Granville
Hemricks Apple Staff Products McConnan-Smith Ltd agts 343 Water
Henrick Paul floor layer B C Hardwood Floors Ltd 2635 Granville
Henry A T instr soldiers civil re-establishment 402 Pender W
Henry Bert prop Regent Cigar Stand 168 Hastings E
Henry Rev E A minister Chalmers Pres church 12th and Hemlock
Henry Francis office asst Van Gen Hosp 10th and Heather
Henry Jack cutter Clarke & Stuart Co Ltd 320 Seymour
Henry J K English U of B C 11th and Willow
Henry John W of International Motors Ltd 1129 Howe
Henry Robt J clerk Clamans Ltd 153 Hastings W
Henry Thos scaler forestry dept Prov Court House
Henry Wm sheet metal works 1455 13th W
Henry W J travelling salesman Charles S Thompson & Sons 1150 Hamilton
Hensford Mable tray girl Kelly Confection Co Ltd 1106 Mainland
Henshaw Jennie opr J W Campbell 151 Hastings W
Hent W V electrical engineer 1028 510 Hastings W
Heisler J G pay roll clerk CPR S D & P car dept foot Drake
Hepburn Arthur E mining engineer 1419 Pendrell
Hepburn D acct CPR S D & P car dept foot Drake
Hepburn Josephine steno C L Fillmore 33-34, 615 Hastings W
Hepburn Walter censor and collector amusement tax finance dept Prov Court House Georgia and Howe
Hepley Ben helper fndry dept Van Eng Wrks Ltd 599 6th W
Hepplewhite Eveline opr B C Tel Co 776 Seymour
Hepworth W grocer 1208 Denman
Herald Wilson physician 326, 718 Granville
Herrata B shoe repairing 608 Powell
Herbert A Miss A emp bindery Clarke & Stuart Co Ltd 320 Seymour
Herbert A E engineer Restmore Mfg Co Ltd Parker and Glen
Herbert E mechanic H B Co
Herbert F delivery foreman H B Co

Herbert I A asst cashier life dept Sun Life Assur Co of Canada 711, 470 Granville
Herbert P chauffeur H B Co
Herbert Ruth steno Merchants Bank Canada 1 Hastings W
Herbert R J train clerk railway mail service
Herbert Wm warehouseman H B Co 325 Water
Herbert Wm acct 698 Hastings W
Herbert W warehouseman H B Co
Hercules A shoe repairing 1150 Granville
Hercules Mines reg office 803, 207 Hastings W
Hera J clerk N Y Outfitting Co 143 Hastings W
Herger W E sales mgr Gault Bros Ltd 361 Water
Heritage A M branch mgr G N W Telg Co 516 Hastings W
Heritage Miss G steno soldiers civil re-establishment 402 Pender W
Herman H emp Fraser Valley Dairies Ltd 405 8th W
Herman H prop Herman uniforms 303 Cordova W
Herman John W of Vancouver Dry Goods & Millinery Co 522 Hastings W
Herman Norman prop Imperial Dry Goods Co 860 Granville
Hermans Uniforms H Herman prop mfr of uniforms khaki and white duck clothing 303 Cordova W
Herman C barber 464 Granville
Hermon E B civil engineer B C & D L S 12, 423 Hamilton
Herns Bulah cashier Vancouver Citizens Club 736 Granville
Herod J tobacconist 112 Hastings W
Herod W drugs 2093 4th W
Heron Robt warehouseman Dom Rub Sys (Pacific) Ltd 337 Water
Heron Wm sec Premier Lumber Co Ltd 709, 837 Hastings W
Hersom A T conductor S D & P car dept CPR foot Drake
Heselwood Thos H bkpr Saba Bros Ltd 652 Granville
Heselwood W jewelry repair D Spencer Ltd
Hesketh Thos sign painter Castleton Sawers & Noble 326 Hast W
Heslip T shed foreman Paul & Watkins 4th and Granville
Heslip Wm J salesman Ames Holden McCready Ltd 125 Pender W
Hesse Cory A salesman Anderson Furniture Mart 1058 Granville
Hesse Lewis B sec Sechelt Granite Quarries Ltd 405, 739 Hastings W
Hesselton A G commission agt 911 Georgia W
Hesson Hilda opr B C Tel Co 776 Seymour
Hesson James printer Daily Province 142 Hastings W
Hester David chauffeur Swift Canadian Co Ltd 17 Water
Hester L machinist helper Vancouver Mach Depot Ltd 1155 6th W
Hetherington C W branch mgr Van Drug Co Ltd 7 Hastings W
Hetherington G country shipper Clarke & Stuart Ltd 320 Seymour
Hetherington Hale H dept mgr Reynolds Co Ltd 740 Hastings W
Hetherton D C letter carrier PO
Heughan Jean steno Bank Montreal 586 Granville
Hewer Alfred banana man A P Slade & Co 199 Water
Hewitt Albert plumber 1786 6th W
Hewitt Mrs A finisher Vanity Waist & Neckwear Co Ltd 807, 325 Howe
Hewitt A L lino opr Daily Province 142 Hastings W
Hewitt B dir R Gelletly & Co Ltd 334 Granville
Hewitt C H order and shipping clerk Gault Bros Ltd 361 Water
Hewitt Evelyn steno Molsons Bank 597 Hastings W
Hewitt Miss E steno Molsons Bank 543 Hastings W
HEWITT, THE GEO. H CO., LTD. George H. Hewitt, Mgr Rubber and Metal Stamps 576 Richards.
Hewitt K W city salesman Northern Electric Co Ltd 313 Water
Hewitt L laborer CPR shops
Hewitt Miss M clerk D Spencer Ltd
Hewitt M W of Elliott & Hewitt 907, 525 Seymour
Hewitt P blacksmith CPR shops
Hewitt R J solicitor 202, 615 Pender W
Hewitt S H student-at-law Bourne & McDonald 722, 470 Granville
Hewitt W E blacksmith Vancouver Lumber Co Ltd 2005 Cambie S end Connaught bridge
Hewlett H yardman CPR yards
Heyer Bradford Willard editor and publisher B C Financial Times 422, 744 Hastings W
Heywood Harry transfer agt railway mail service 701 Hastings W
Heywood J W lino opr Daily Province 142 Hastings W
Heywood R express 148 7th W
Heywood W machinist Vancouver Eng Wrks Ltd 599 6th W
Heyworth G R city shipper J A Tepoorten Ltd 308 Water
Hibberd A H travelling salesman Jas Thomson & Sons Ltd 353 Water
Hibberd Irene saleslady E C Kilby 628 Granville
Hickenbotham G V steno CPR
Hickey J W prop Bee Barber Shop 1164 Granville
Hickey Wm mgr Preston Packing Co Ltd 504, 739 Hastings W
Hicklin Edith E steno B C Packers Assn 517 Granville
Hickman Chris R Imperial Life Assur Co of Canada 46, 640 Hastings W
Hickman E gen stores and insurance Earls and Vanness
Hickmott Mrs A grocer 1004 61st E
Hickox Robt fruit and confectionery 1013½ Granville
Hicks Adam autos for hire 320 Abbott
Hicks Aubrey apts 4097 Fraser
Hicks A letter carrier post office
Hicks A W mechanic Cornish & Cooper 245 Dufferin W
Hicks Mrs Beatrice acct United Typewriters Co Ltd 546 Pender W
Hicks Christopher working jeweler O B Allan 480 Granville
Hicks Miss D G opr B C Tel Co 776 Seymour
Hicks E conductor BCER
Hicks E transfer 128 5th W
Hicks Fred barber 562 Victoria
Hicks G W travelling salesman W H Malkin Co Ltd 57 Water
Hicks Herbert & Co Herbert Hicks mgr emp office 202 Carrall
Hicks Herbert mgr Herbert Hicks & Co 202 Carrall
Hicks J shoe repairing 2236 Yew

Vancouver Drug Co. Limited
ORIGINAL CUT-RATE DRUGGISTS
MAIL ORDERS A SPECIALTY
6 Stores
Main Store: 405 Hastings St. West Vancouver, B. C.

K. K. GARAGE
Auto Garage Accessories Repairs
Gas and Battery Charging Stations
Acetylene Welding Vulcanizing Blacksmithing
AUTOS FOR HIRE
Chevrolet and Dodge Cars
ABBOTSFORD

North American Life Solid as the Continent

North American Life Assurance Co.

Head Office: Toronto, Ontario

E. W. Keenleyside
Provincial Manager

470 Granville Street
Vancouver B. C.

Phone Sey. 225

North American Life Solid as the Continent

Hicks Louise sorter Crown Broom Works Ltd 304 Front E
Hicks & Lovick Piano Co Ltd F Lovick mng-dir 117 Granville
Hicks L A teller Bank Montreal 586 Granville
Hicks L H letter carrier PO
Hicks Mrs tailoress S McPherson 528 Hastings W
Hicks Miss M clerk dept of forestry Prov Court House
Hicks Reginald ledger Imperial Bank Canada 84 Hastings W
Hicks Thomas prop Royal Oak Hotel Kingsway
Hicks Thos H moulder Van Stove & Heater Co Ltd 2100 11th W
Hicks Vera junior Imperial Bank Canada 84 Hastings W
Hicks Wm salesman piano dept Kent Piano Co Ltd 558 Granville
Hicox R S mechanic Consolidated Motor Co Ltd 1230 Georgia W
Hidaka T clerk Mitsui & Co Ltd 403, 525 Seymour
Hides R mailing room Daily World 445 Hastings W
Higgins A grocer and feed 5735 Victoria
Higgins A R of Commercial Drive Garage 1136 Commercial
Higgins Miss E steno Western Grocers Ltd 97 Water
Higgins J conductor BCER
Higginson D 2nd eng Brooks-Bidlake Cedar Co Ltd 1605 Georgia W
Higginson G W foreman planing mill Rat Portage Lumber Co Ltd 1816 Granville
Higginson P city salesman Smith Davidson & Wright Ltd Homer and Davie
Highham Arthur shipper Geo R Gregg & Co Ltd 322 Water
Higham A banana dept R F Stewart & Co Ltd 127 Water
Higham Daisy steno B C Barber Supply & Sundries Ltd 104 Hastings W
Highland J grocery orders D Spencer Ltd

HIGHLAND LIQUOR CO.
Band & Williams, Props. Importers and Dealers of Wines, Beer, Ciders, Liqueurs, Cigars, Cigarettes and Tobaccos. 758 Powell.

Highland Shingle Co Hastings and Sperling
Highland Transfer E Harvey prop 312 Campbell
Highmoor C K letters of credit Canadian Bank Commerce 698 Hastings W
Highmoor M steno Union SS Co of B C Ltd Union wharf foot Carrall
High School Apts H F Chapin agt apts 2737 Oak
Higinbotham Ralph salesman Mason & Risch Ltd 738 Granville
Higman Marie of B C Leather & Findings Co Ltd 117 Pender W
Higman Robt D of Ferguson Higman Motor Co Ltd 632 Seymour
Higman Vera steno B C Veterans Weekly 701, 402 Pender W
Hilbert Eva May dispenser R C Purdy Ltd 675 Granville
Hilchey R air brake BCER
Hilde Miss W clerk Gordon Drysdale Ltd 575 Granville
Hilder Margaret service sta attdt Imperial Oil Ltd 234 Smythe
Hill Alice opr J W Campbell 151 Hastings W
Hill Allen mechanic Giant Motor Truck Co 1391 Granville
Hill Miss A waitress D Spencer Ltd
Hill A C emp meter room BCER
Hill Arnold E mgr wholesale gramophone Walter F Evans Ltd 657 Granville
Hill A E B civil engineer 1622 Parker
Hill A H checker CPR yards
Hill Miss A Q opr B C Tel Co 776 Seymour
Hill Belle tel opr A P Slade & Co 199 Water
Hill C city salesman Vancouver Creamery Co Ltd 15 Alexander
Hill Mrs C E saleslady F W Woolworth Co Ltd 609 Hastings W
Hill Miss E saleslady H B Co
Hill E C teacher violin Dominion Conservatory of Music 963 Gran
Hill E J foreman Pacific White Lead Co Ltd Granville Island
Hill Ernest Langdon clerk Dom Exp 440 Hastings W
Hill Fredk acct Gosse-Millerd Packing Co Ltd 543 Hastings W
Hill Geo clerk Bank Montreal 501 Hastings W
Hill G bridgeman CPR
Hill G emp Pacific Coast Pipe Co Ltd 1551 Granville
Hill Geo H collector dept of collections Court House
Hill Miss H tea dept Western Grocers Ltd 97 Water
Hill H A grocer 3722 Hastings E
Hill J bed dept Restmore Mfg Co Ltd Parker and Glen
Hill J conductor BCER
Hill Jas A mgr Vancouver Credit Service 615, 736 Granville
Hill J F (Dr) of Minague Peden & Hill 411, 718 Granville
Hill J N acct Anderson & Miskin 448 Seymour
Hill Katherine steno Wallace Fndry Co Ltd Granville Island
Hill L C mng-dir Hill Ltd 1399 Gran

HILL, LTD.
L. C. Hill, Mng.-Dir.; John Benson, Sec.-Treas. Automobile Tires and Accessories. 1399 Granville.

Hill Mark city salesman Naismith & Co 223 Columbia
Hill Robt shipper Crown Fish Market foot Gore
Hill Roy clerk Bank Toronto 169 Hastings W
Hill T B mens clothing 117 Hastings E
Hill T J conductor BCER
Hill W emp South Shore Lumber Co Ltd 1 Front W
Hill Wm A manual training instr
Hill W B salesman H B Co
Hill W H publicanist dept of trade and commerce 326 Howe
Hill W H asst Govt Laboratories Inland Revenue 213 Hastings E
Hill Mrs Y saleslady F W Woolworth Co Ltd 609 Hastings W
Hillard Harold T S clerk Imperial Oil Ltd 234 Smythe
Hillary B mgr builders hardware McLennan McFeely & Co Ltd 99 Cordova
Hillas John acct Fraser Valley Milk Producers Assn 1327, 510 Hast W
Hillcoat A clerk J Coughlan & Sons 195 Front
Hillcrest Cleaning & Dyeing C R Thurston prop 3288 Main
Hillcrest Dairy A Fish prop 131 15th W

Hillcrest Meat Market Ben B McAllister prop 1844 Commercial
Hillcrest Terrace C F Mohr prop 135 16th E
Hilker A & Son H Hilker and A Hilker dry goods 2431 Main and 5010 Victoria
Hilker A of A Hilker & Son 2431 Main
Hilker H of A Hilker & Son 2431 Main
Hilker H of A Hilker & Son 2431 Main
Hillhouse Bessie steno Reliable Investment Co Ltd 620, 470 Gran
Hillhouse Wm A salesman Reliable Investment Co Ltd 620, 470 Gran
Hillier A laborer Alaska B C Bedding Co Ltd 2034 11th W
Hillier L C capt Fire Dept
Hilling Margaret steno Chas Steele Investment Co Ltd 320 Pender W
Hillis H J carpenter D Spencer Ltd
Hillis J M asst supr of scalers Forestry Dept Prov Court House
Hillis P painter Vancouver Hotel
Hillman Chas nursymn 837, 56th E
Hillman Daisey steno Pemberton & Son 418 Howe
Hillman Florence steno Pemberton & Son 418 Howe
Hills R conductor BCER
Hill-Tout J emp Rat Portage Lbr Co Ltd 1816 Granville
Hill-Tout Mildred pupil nurse Van Gen Hospital 10th and Heather
Hilton A foundry helper Wallace Foundry Co Ltd Granville Island
Hilton C swamper P Burns & Co Ltd ft Woodland Dr
Hilton Chas H customs clk Crickmay Bros Ltd 400, 325 Howe
Hilton Clarence driver Fraser Valley Dairies Ltd 405 8th W
Hilton Capt H S mgr Harbour Shipping Co Gore ave wharf
Hilton H and S Webster sporting goods and stationery 6057 Fraser
Hilton Sidney steno and cashier Oscar Brown & Co Ltd 175 Water
Him Yick produce 432 Main
Hincliffe Chas mech Consolidated Motor Co Ltd 1230 Georgia W
Hind Ltd John Hind pres C H Kearley mgr towing tug boats and scows Hind's Wharf
Hind R draftsman J Coughlan & Sons 195 Front
Hind Capt W H shipping 448 Sey
Hinde Dorothy supervisor B C Tel Co 776 Seymour
Hinde Lillian steno Kirkland & Rose 130 Water
Hindle H E salesman phonograph dept The Kent Piano Co Ltd 558 Granville
Hindle Miss H E teacher Carleton school Kingsway
Hinds J watchman B C Breweries Ltd 12th and Yew
Hinds Wm teamster Merchants Cartage Co 146 Water
Hindson Thos W salesman Hugh Polonis 1194 Granville
Hine Jos letter carrier PO
Hine Alfred E accnt and auditor 502, 543 Granville
Hing Fung & Co grocers 537 Carrall
Hing Hong Co Chop Suey House 224 Pender E
Hing John prop Atlantic Cafe 73 Cordova W
Hing Kee fruit confectionery 115 Pender E
Hingston & Humber sheet metal wrkrs S W Humber prop 735 Rich
Hinsdale F W sec Workmen's Compensation Board 401, 402 Pen W
Hinton Joseph vocal teacher 7, 658 Granville
Hipperson Miss J steno City Freight CPR Depot
Hipwell Hedley S travelling salesman W T McArthur & Co Ltd 866 Granville
Hird J emp BCER
Hird Miss M F steno Royal Bank of Canada 2247 Granville
Hirrayama K grocer 1915 Powell
Hirschberg A G mgr Toric Optical Co 131 Hastings W
Hirst Miss D L steno Bank of Toronto 169 Hastings W
Hirst Geo H accnt 428, 510 Hast W
Hirst Morgan agent North American Life Assurance Co 470 Granville
Hirst Robt watchman Robertson & Hackett Sawmills Ltd 1550 Gran
Hisaoka B boat builder 1773 Geor W
Hiscock Chas mach Mill and Mine Supplies Ltd 1132 Hamilton
Hiscock George pattern makers appr Mainland Engineering Co Ltd 422 Railway
Hiscock Miss H M oper B C Tel Co
Hiscock James mach helper Empire Mfg Co Ltd Sixth W
Hiscock Walter electrician R Hoffmeister 1271 Granville
Hislop C emp BCER
Histed Wm T B C Leather & Findings Co Ltd 117 Pender W
Hitchcock C R prop Chapman's Bicycle Store 523 Georgia W
Hitchcock Miss E J R oper B C Tel Co 776 Seymour
Hitchcock F W train clk Railway Mail Service
Hitchcock Harry broom maker Crown Broom Works Ltd 304 Front E
Hitchcock Miss K parceller D Spencer Ltd
Hitchin Miss D gen office D Spencer Ltd
Hizashiyema H clk U Morimoto & Co 673 Granville
Hjorth E W emp BCER
Hjorth Henry tailor J A Lange 719 Pender W
Hoad Fred supervisor crate & box dept American Can Co Ltd Railway and Jackson
Hoag J Clarke prop Dominion Photo Studio 326 Hastings W
Hoag Wm E Grafonala Shop 1042 Granville
Hoag W E of Robinson & Hoag 4124 Main
Hoar Florence E clk London & Lancashire Fire Ins Co Ltd 312, 739 Hastings W
Hoar R B warehouse Wood Vallance & Leggat Ltd 573 Carrall
Hoaven Gladys J steno Swift-Canadian Co Ltd 17 Water
Hobart Coffee Mills & Meat Chopper Edward S Chamber agt 424 Cordova W
Hobart Roy salesman Giant Powder Co of Canada 704, 602 Hastings W
Hobbs C D salsmn Northwest Supplies Ltd 1522, 510 Hastings W
Hobbs Sidney F articled student butter and cheese 902, 626 Pen W
Hobday Wilfrid salesman BCER Co Ltd 1138 Granville
Hobday W R clk BCER 425 Carrall
Hobkirk W C S slsmn Pacific Coast Importers Ltd 1000 and 325 Howe
Hobman H car repr BCER
Hobson A conductor BCER

Hayward & Dods
Limited
Plumbers and Steamfitters
PHONES
1854
3908L
3910R
927 Fort Street
Victoria, B.C.

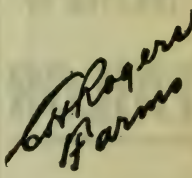

Complete list of
FARMS
Farm lands exclusively for the past 10 years.
Farm lands sold, rented or selected for purchaser.
Farm land valuations.
414
Seymour Street
Vancouver, B. C.

MORGAN
Ladies' and Men's
TAILOR
Importer of Fine Woolens
Special Attention to Mail Orders
Phone Sey. 633
817 Granville St.
Vancouver, B. C.

Hobson & Co Ltd George W C G George H L Hobson and Charles D J Christie fire insurance and loans 38, 163 Hastings W
Hobson Clement G of Darling Hobson & Co 924 Hastings W
Hobson C G of Hobson & Co Ltd 38, 163 Hastings W
Hobson Miss E saleswoman H B Co
Hobson G whol fruit and produce 148 Water
Hobson George H L of Hobson & Co Ltd 38, 163 Hastings W
Hobson George W of Hobson & Co Ltd 38, 163 Hastings W
Hobson May cashier Good Eats Cafe 110 Cordova W
Hobson Percy driver Fraser Valley Dairies Ltd 405 8th W
Hoby C B constable Investigation Dept CPR
Hoch B clk C P O S Ltd CPR Depot
Hockaday E emp BCER
Hockley G S of Davie Vulcanizing Co 636 Davie
Hockley W B of Davie Vulcanizing Co 636 Davie
Hockin Daniel mgr National Drug & Chemical Co Ltd 796 Beatty
Hockley Wm meter insp Western Power Co of Canada 606, 198 Hastings W
Hockridge C C letter carrier PO
Hodge B travelling salesman Columbia Paper Co Ltd 1038 Hamil
Hodge (Dr) E T geology University of B C 11th and Willow
Hodge Florence tele oper Gordon Drysdale Ltd 575 Granville
Hodge M dept mgr Woodward Dept Stores Ltd 101 Hastings W
Hodge S G travelling salesman Holbrooks Ltd 1006 Mainland
Hodges A C coach carp CPR shops
Hodges A J motorman BCER
Hodges G H motorman BCER
Hodges Laura hand finisher Vancouver Knitting Co Ltd 78 Dufferin E
Hodges W E of Riddell Stead Hodges & Winter 210, 602 Hast W
Hodgetts Frank W general specialties 849 Pender W
Hodgins Arthur service man W E Walter Ltd 54 Water
Hodgins C A warehouse Taylor-Forbes Co Ltd 1070 Homer
Hodgins Ida oper B C Tel Co 776 Seymour
Hodgins J M composing room The Daily World 445 Hastings W
Hodgins & McDade sales stables 764 Cambie
Hodgins T G livery feed and sale stable autos for hire 764 Cambie
Hodgkins G W shipper Vancouver Lumber Co Ltd 2005 Cambie S end of Connaught bridge
Hodgkinson E painter and paperhanger David Spencer Ltd
Hodgson F O prop McGibbon Hodgson Lumber Co Cedar Cottage
Hodgson Grace asst matron American Can Co Ltd Rail & Jackson
Hodgson H G Prairie salesman Vancouver Lbr Co Ltd 2005 Cambie S
Hodgson Jas foreman carpenter GTP CSS Co Ltd ft Main
Hodgson Jessie waitress Good Eats Cafe 612 Pender W
Hodgson J bottler B C Breweries Ltd 12th and Yew
Hodgson Joseph P of Hodgson King & Marble 508, 626 Pender W
Hodgson & King J C Hodgson F T King 403, 626 Pender W
Hodgson King & Marble engineers and contractors 508, 626 Pen W
Hodgson M canvasser The Sun 137 Pender W

HODGSON PLUMBING & HEATING COMPANY, LIMITED
R. C. Hodgson, Pres. Agents for The Pease Economy Furnace, 1174 Burrard. (See advt.)

Hodgson R C pres Hodgson Plumbing & Heating Co Ltd 1174 Burr
Hodgson Sam B 47 Hastings W
Hodgson Sumner & Co Ltd W W Birch agt whl dry goods 503, 318 Homer
Hodgson Thos purch agt Van Lbr Co Ltd 2005 Cambie S end Con brd
Hodgson W emp BCER Prior
Hodgson W C foreman CPR shops
Hodnett H conductor BCER
Hodson F E eng Geo E Mitchell 1050 Hastings W
Hodson Geo chauffeur Salvation Army Ind Dept 333 Gore Ave
Hodson Lena usher Maple Leaf Theatre 881 Granville
Hodson Violet cashier Colonial Theatre 601 Granville
Hoey S G engineer Northern Construction Co Ltd ft Carrall
Hoff A emp BCER
Hoffar Henry H S of Hoffar Motor Boat Co 1969 Georgia W
Hoffar James B of Hoffar Motor Boat Co 1969 Georgia W
Hoffar Motor Boat Co H S Hoffar and J B Hoffar designers and builders of commercial vessels yachts and airplanes 1969 Geor W
Hoffer Minnie nurse Van Gen Hosp 10th and Heather
Hoffman A L T solicitor Dominion Life Assur Co 240, 207 Hast W
Hoffman W C prop Ideal Hair Parlors 728 Robson
Hoffmeister Brothers Ltd George J and Henry Hoffmeister automobiles and commercial trucks 1155 Pender W
Hoffmeister Geo J of Hoffmeister Bros 1155 Pender W
Hoffmeister Henry of Hoffemister Bros 1155 Pender W
Hoffmeister Jake foreman R Hoffmeister 1271 Granville
Hoffmeister L chauffeur Rat Portage Lumber Co Ltd 1816 Granville
Hoffmeister Reinhart elec eng and contrac machinery and supplies 1271 Granville
Hofins Steel & Equipment Co props locomotives Canadian Willamette Co Ltd agents 915, 470 Granville
Hogan J E accnt Kloepfer Hrdw Co Ltd 52½ Cordova E
Hogan Martin cleaning and pressing 402 Robson
Hogan Miss M waitress D Spencer Ltd
Hogarth emp Dept of Soldiers' Civil Re-establishment University of B C 10th and Laurel
Hogg Alexander city salesman Columbia Paper Co Ltd 1038 Ham
Hogg Miss E waitress H B Co
Hogg E H trimmer Rat Portage Lbr Co Ltd 1816 Granville
Hogg F frt carp CPR coach yard
Hogg G store mgr Mitchell-Foley Ltd 129 Hastings W
Hogg Jno clerk PO
Hogg J C bond dept Burdick Bros & Brett Ltd 725 Granville
Hogg John P of Scrimgeour Hogg & Gilling 718, 744 Hastings W

Hogg Miss M finisher Famous Cloak & Suit Co 623 Hastings W
Hogg Oscar G clk Dale Co Ltd 108, 744 Hastings W
Hogg Wm insp supts dept Canadian Bank of Commerce 698 Hast W
Hogg William H acting B C supt and mgr Bank of Montreal 586 Granville
Hogg Wm J pres Dominion Hospital Co Ltd 16, 615 Hastings W
Hogg W J secy-treas Van and Dists Joint Sewerage & Drainage Board 401, 850 Hastings W
Hogland Geo D sec Society of Friends 102 Powell
Hogle J H physician 679 Granville
Hogue John of Elec Eng & Repr Co 546 Howe
Hogue S driver Fire Dept
Holbech Mrs H saleswoman H B Co
Holbeche B conductor BCER
Holborn Rooms Ida Anderson 367 Hastings E
Holbrook E emp Ramsay Bros & Co Ltd 980 Powell
Holcroft Miss B clk D Spencer Ltd
Holdcroft W emp BCER 13th Ave
Holden Arthur helper Orr Bros Ltd 1210 Granville
Holden Building H A Buscombe mgr 203, 16 Hastings E
Holden Bldg Cigar Stand Gus P Peterson prop 16 Hast E
Holden C D conductor BCER
HOLDEN COMPANY, LIMITED
Frank Scott, Mgr. General Railway and Shipbuilders' Supplies. 81 Pender W. (See advt.)
Holden Miss G saleswoman H B Co
Holden George & Co commission brkrs mfrs agts 929, 510 Hast W
Holden Harry customs clk Frank Darling & Co Ltd 1144 Homer
Holden Mrs J E saleslady Famous Cloak & Suit Co 623 Hastings W
Holden James E elevator man Williams Bldg 413 Granville
Holden J E clk PO
Holden J W stower local frt CPR
Holden Thos S asst acct Marwick Mitchell Peat & Co 1122, 510 Hastings W
HOLDEN, WM.
Real Estate, Insurance and Financial Broker, 203 Holden Bldg., 16 Hastings E.
Holder A travelling salesman Milne & Middleton Ltd 347 Water
Holdgate Mrs V L confectioner 698 16th W
Holdham Sydney J salesman Chas Steele Investment Co Ltd 320 Pender W
Holdsworth Leon jeweller Jacoby Bros 135 Hastings W
Hole P H letter carrier PO
Holland Mrs A steno Balfour Guthrie & Co 739 Hastings W
Holland C F porter D Spencer Ltd
Holland Edward butcher 3724 Hastings E
Holland H shipper Kelly Douglas & Co Ltd 367 Water
Holland Henry B dir R V Winch & Co Ltd Winch Bldg 739 Hast W
Holland J letter carrier PO
Holland L letter carrier PO
Holland Miss M V oper B C Tel Co 776 Seymour
Holland Percy C mech McLaughlin Carriage Co Ltd 1219 Georgia W
Holland Wm J clk P O insp office 701 Hastings W
HOLLAND, W. S.
Insurance Agent. 27, 539 Pend. W.
Hollas J M salesman BCER 425 Car
Holliday A asst janitor City Hall
Holliday Mrs Blanche saleslady The Dall Real Lace Co 802 Granville
Holliday Elwood clk Jacoby Bros 135 Hastings W
Holliday F W pres Richmond Arts Ltd 928 Robson
Hollingworth T R civil eng FMTC Lumber Co 308, 119 Pender W
Hollingworth W conductor BCER
Hollingsworth H teamster J Hanbury & Co Ltd 4th and Granville
Hollingsworth Marion nurse Van Gen Hosp 10th and Heather
Hollingsworth T warehouseman Kelly Douglas & Co Ltd 367 Wtr
Hollister F W deliv asst H B Co
Holloway A L clk inves dept CPR
Holloway Chas designer Western Cloak & Suit Co Ltd 1200 Homer
Holloway Geo clk Holden Co Ltd 81 Pender W
Holloway H E mgr Shell-Gasoline Stations Main and Seventh 1409 Granville
Holloway H E contractor 21st E and Dumfries
Holloway R candy pckr Kelly Confection Co Ltd 1106 Mainland
Holloway R G slsman Singer Sewing Machine Co 615 Granville
Holly Mrs Kate saleslady B Holt & Co 810 Granville
Holly Lodge Pacific Investment Co props 1210 Jervis
Hollywood Apartments 1111 Sey
Holmes A foreman J Leckie Co Ltd 220 Cambie
Holmes Alfred C jewellery factory worker Henry Birks & Sons Ltd 710 Granville
Holmes Albert E teller Bank of Hamilton 300 Hastings W
Holmes A W S bkpr J Leckie Co Ltd 220 Cambie
Holmes Christ teamster Van Wood Yard 2005 Cambie S end Con brdg
Holmes C mailing room The Daily World 445 Hastings W
Holmes Elsie V asst record clerk American Can Co Ltd Railway & Jackson
Holmes Miss F instr Soldiers' Civil Re-establishment 402 Pender W
Holmes Graham salesman B C Barber Supply & Sundries Ltd 104 Hastings W
Holmes Miss H G oper B C Tel Co 776 Seymour
Holmes J J carman CPR coach yrd
Holmes Johnson M clk treasury dept CPR depot
Holmes J W emp BCER
Holmes Leonard appr R Hoffmeister
Holmes Miss L floorlady F W Woolworth Co Ltd 333 Hastings W
Holmes Richard G mgr Canadian Rock Drill Co Ltd 812, 736 Gran
Holmes Sidney mgr Van Apartments Agency 1015, 207 Hastings W
Holmes Wm engraver O B Allan 480 Granville
Holmes W cost clerk J Coughlan & Sons 195 Front
Holroyde Marjorie steno Dom Govt taxation office 505 Hastings W
HOLT, B. & COMPANY
Furriers & Dealers in Raw Furs. 800 Granville. (See advt.)
Holt Harold salesman W Holt 426 Dufferin W
Holt Herbert prop Vancouver Dye Works 601 Robson
Holt J finishing room Restmore Mfg Co Ltd Parker and Glen

THE AP QUALITY
The
Acme Press
Limited
PRINTERS and BINDERS
Office Stationery
Loose Leaf Systems
Advertising Booklets Catalogues, Etc.
753 View Street Victoria, B.C.

Jackson's
BRAIDING AND EMBROIDERY IS UNEXCELLED
We specialize in all kinds of braiding and embroidery from your own or original designs for
DRESSES, SUITS and NECKWEAR
Buttons covered in any shape or size.
555 Granville St. Vancouver, B. C.

CROSBY
and
BISSELL
Stationers
PRINTERS

Office
Supplies

Sey. 261

306 Tower Bldg.
Vancouver, B. C.

BATISTE
COSTUME CO.
"From Maker to Wearer"

Victory Suits
Made in Heavy
Khaki Drill
$15.00
Mail orders
shipped anywhere.
Mercantile Bldg.
318 Homer St.
VANCOUVER

Holt Marguerite steno W Holt 426 Dufferin W
Holt Wm chauffeur Van Pickle Co Ltd Granville Island
Holt W glass importers 426 Dufferin W
Holtham Marie bookkpr New York Life Insurance Co 721, 736 Gran
Holton Apts F J Inglehart prop 919 Broadway E
Holtz Mrs butter dept P Burns Co Ltd ft Woodland Drive
Holtz Wm of Union Restaurant 160 Front W
Holy Trinity Church Rev Charles B Clarke rector 10th and Pine
Homalaki S barber 341 Powell
Homan J S track insp BCER
Home Bakery R S Rolston prop 433 Pender W
Home Bank of Canada Jas F Macdonald mgr 446 Hastings W
Home Builders Lumber Co 306, 119 Pender W
Home & Commercial photography Selwyn J Wigley prop 1066 Pen W
Home Furniture Co D Bernstein 416 Main
Home Insurance of New York Yorkshire & Canadian Trust Ltd agts 525 Seymour
Home Kitchen Mrs Mary Martin prop restaurant 523 Gore
Home Loan & Mortgage Co Ltd Jesse G Miller pres Geo C Crux sec 707, 509 Richards
Home Makers Ltd (Chauncey Eckert Fred A Cleland) 503 Pender W
Home Town Paper News Stand Wm G Love prop 134 Hastings E
Homer Arcade Thomas Bros props 365 Cordova W
Homer Mrs R porter D Spencer Ltd
Homes V L litho transfer B C Ptg & Litho Ltd 901 Homer
Homewood Chas stereotyper The Daily World 445 Hastings W
Homewood Chris stereotyper The Daily World 445 Hastings W
Homewood Harry O bookkpr Vivian Gas Engine Works 1090 6th W
Homewood R moulder Van Eng Wks Ltd 599 6th W
Hone Anna C nerve specialist chiropodist 978 Granville
Honess Albert rl est 447 Pender W
Honey Mildred steno John W Wilson 309, 739 Hastings W
Honey A J printer Citizen Ptg Co 1451 Broadway W
Honeybrook Edward chauffeur G H Cottrell Ltd 349 Railway
Honeyford W J grocery orders D Spencer Ltd
Honeyman & Curtis John J Honeyman and Geo D Curtis architects 506, 850 Hastings W
Honeyman John J of Honeyman & Curtis 506, 850 Hastings W
Honeyman J S of Honeyman & Curtis architects 850 Hastings W
Hong Ark Sing druggists and general store 53 Pender E
Hong Chong Lung Co poultry dealers 280 Pender E
Hong Kee Co fruits confectionery etc 620 Main
Hong Kee Jan Co grocers 573 Hastings E

HONG KONG IMPORTING CO. LTD. L. F. Ting, Pres.; Low Hong Bun, Mgr. Importers and Exporters, Dealers in Sea Grass Furniture, Contractors and General Merchandise and Labor. 149 Pender E.

Hong Lee tailor 210 Cordova E
Hong Lee Wah Laundry 237 Prior
Hong Mary prop Daisy Confection 230 Hastings E

HONG ON JUNG CO. Lee Ying, Mgr. Wholesale and Retail Grocers and Men's Furnishings, Importers and Exporters. 125 Pender E.

Hong Sam mgr Se Lee Wo Co Pender and Gore
Honing T W & Co T W Honing prop flour and feed 2642 Main
Honing T W prop T W Honing & Co 2642 Main
Honsberger H rl est 1840 Powell
Hood A conductor BCER
Hood Bros R A Hood mgr rl est 408, 626 Pender W
Hood Geo insp City Police 236 Cor E
Hood Harry piano turner Walter F Evans Ltd 657 Granville
Hood Helen saleslady O B Allan 480 Granville
Hood John asst property man Orpheum Theatre
Hood M jeweller repair D Spencer
Hood R A of Hood Bros 408, 626 Pender W
Hood R M mgr Okanagan United Growers Ltd 155½ Water
Hood W painter D Spencer Ltd
Hood W N H rep Prime & Rankin Ltd 801, 850 Hastings W
Hook Frank pianist Pantages Theatre 20 Hastings W
Hoole Frank mach Ideal Iron Wks Ltd ft Main
Hooley P boilermaker CPR shops
Hooper C J acetylene burner and welder Vulcan Iron Works Ltd Granville Island
Hooper Chas J dist mgr Swift-Canadian Co Ltd 17 Water
Hooper D chauffeur B C Box Co Ltd 295 Dufferin W
Hooper Ethel milliner Smith's Millinery 888 Granville
Hooper E dining car steward CPR ft Drake
Hooper H C & Co (H C Hooper) wholesale woollens 1200 Homer
Hooper Rev H C Lewis chaplain Royal North West Mounted Police Veterans' Assn 344 Pender W
Hooper Rev H C L supt Mission to Seamen 1171 Hastings W
Hooper Ina M millinery 910 Robson
Hooper J P broker Pitt Meadows Oils lands and leases 627, 510 Hastings W
Hooper L clk Soldiers' Civil Reestablishment 402 Pender W
Hooper R E C salesman Employers' Assn of B C 404, 850 Hastings W
Hooper Thomas B of Lennie Clark Hooper & O'Neil 736 Granville
Hooper Wm watchmaker 706 Hastings W
Hooper W Geo jewelry fac foreman O B Allan 480 Granville
Hooper Wm J asst mgr Board of Pension Comm 201, 470 Granville
Hope Albert baker Central Park Bakery 3085 Kingsway
Hope Mrs Anna steno motion picture censor's office Attorney-General's Dept Prov Court House
Hope Arthur O of National Brokers 402, 207 Hastings W
Hope Chas F of Hope & Farmer 614 Pender W
Hope D steno CPR wharf

Hope & Farmer Chas E Hope CE and Alfred Farmer real est fire ins civil engineers and notaries public branch office Langley Fort 614 Pender W
Hope Isabel waitress Mission Confectionery Co Ltd 722 Granville
Hope James F (West Coast Co) 107, 525 Seymour
Hope J A motorman BCER
Hope Jean counter girl Couver Lunch Cafe 38 Hastings W
Hope J W train clerk CPR yards
Hopkins A E mgr P Burns & Co West End Mrkt 1191 Granville
Hopkins Mrs G L waitress H B Co
Hopkins Innes of B C Marine Ltd Victoria
Hopkins Jno E slsmn M M Wright 898 Granville
Hopkins Reginald fitter Linde Canadian Refrigeration Co Ltd 500 Campbell
Hopkins Stanley clk Richardson & Potts Ltd 417 Granville
Hopkins Wm clk Hotel Bristol 1221 Granville
Hopkinson (Mrs) M steno Simons Canada Saw Co 551 Beatty
Hopkinson (Mrs) Nellie steno Dominion Immigration Office CPR wharf ft Burrard
Hopper Miss A mail order D Spencer Ltd
Hopper C E porter D Spencer Ltd
Hopper Edward salesman Black & White Hat Shop 100 Hastings W
Hopper Geo mach helper Mainland Engineering Co Ltd 422 Railway
Hopper Miss M cashier D Spencer
Hopper R J mgr Union Bank of Canada Mt Pleasant branch Main and Broadway
Hopper W fur dept Restmore Mfg Co Ltd Parker and Glen
Hopperstad Iver emp Van Lbr Co Ltd 2005 Cambie S end of Con bdg
Hopperstead Iver emp J Hanbury & Co Ltd 4th and Granville
Hopps F W prop Hopps Paint Co 965 Robson
Hopps M A of The Hopps Paint Co 965 Robson
Hopps Paint Co F W Hopps and M A Hopps props 965 Robson
Hopps Sign Co F W Hopps and J H Brown props signs 538 Cambie
Hop See tailor 224 Georgia E
Hop Sing Laundry 315 16th E
Hop Sing & Co produce and poultry 274 Pender E
Hop Sing Lung & Co vegetables 551 Carrall
Hopwood G W emp Dept of Soldiers' Civil Re-establishment Uni of B C 10th and Laurel
Hopwood John letter carrier PO
Hopwood Wm glass cutter Pilkington Bros Ltd 102 Powell
Hordland H cutter Thos Morgan 817 Granville
Hore A W clk D Spencer Ltd
Hore Miss J office clk H B Co
Hore Miss L M office clk H B Co
Hori J gro and prov 453 Powell
Hori Y fruits and candies 427 Pow
Horie Harold W clk Robinson's Clothes Shop Ltd 441 Hast W
Horie Roy L Hawkins & Horie 404, 626 Pender W
Horie W M Baynes & Horie 836 Howe
Horn A D shed chekr local frt CPR
Horn Frank H sec Wrigley Directories Ltd 210-212 Metropol Bldg
Horn Geo salesman Cope & Son Ltd 150 Hastings W
Horn Miss G M super B C Tel Co 776 Seymour
Horn Harry F mgr Leslie-Judge Co 524, 744 Hastings W
Horn Laura M steno J A Russell 417, 837 Hastings W
Horn Capt Robt D of Red Triangle Club 610 Cordova W
Hornby A gardener Botanical Gardens Uni of B C 10th and Laurel
Hornby C F indus surveyor Soldiers' Civil Re-establishment 402 Pen W
Hornby Miss G fur dept Restmore Mfg Co Parker and Glen
Hornby Mansions Clancy Michael prop 530 Hornby
Horne Amedee Percy of Horne Taylor & Co 406, 739 Hastings W
Horne Amy waitress Bungalow Confectionery Ltd 774 Granville
Horne A P of Horne Taylor & Co 519, 739 Hastings W
Horne D M conductor BCER
Horne E mach Pacific Sheet Metal Wrks (Vancouver) Ltd Gran Isl
Horne Miss E gen office D Spencer
Horne Fred eng Van Ice & Cold Storage Co Ltd 11 Gore Ave
Horne J Welton financial broker notary public 6, 505 Hastings W
Horne John foreman Fleischmann Co 1166 Burrard
Horne J S head bkkpr H B Co
Horne Mrs cleaner Orpheum Thea
Horne Taylor & Co insurance agnts A P Horne E C Taylor 519, 739 Hastings W
Horne Wm mach Western Machine Works 1705 Georgia W
Horner Alice E steno Wm J Gardiner 22, 640 Hastings W
Horner Percy T driver Fraser Valley Dairies Ltd 405 8th W
Horner S A acct BCER 425 Carrall
Hornett J C hoseman Fire Dept
Horrell R tailor 4138 Main
Horrigan Fitz Major in command of Royal Northwest Mounted Police 700 block Hornby W
Horrington W H prop Royal Meat Market 634 Broadway W
Horrobin Jno E chauffeur Swift-Canadian Co Ltd 17 Water
Horrobin T driver Fire Dept
Horse Show Fruit Exchange Ltd 83 Hastings E Gus Gentekos mgr
Horse Shoe Hotel Y Kogo prop rooming house 329 Columbia
Horsland J killing dept P Burns & Co Ltd ft Woodland Dr
Horsman E B & Son wholesale elec supplies 847 Pender W
Horsman George C B Horsman 847 Pender W
Horsman Miss H clk D Spencer Ltd
Horsman R V buyer men's furnishings dept Jas Thomson & Sons Ltd 353 Water
Hortin A emp steam plant BCER
Hortin A H bookbinder Clarke & Stuart Co Ltd 320 Seymour
Hortin Doris bookkpr Gelletly R & Co Ltd
Hortin L order dept Clarke & Stuart Co Ltd 320 Seymour
Hortin Wm elec Crossman Elec Machinery Co Ltd 78 Dufferin E
Horton James salesman Andersons Ltd 350 Pender W
Horton J C country shipper Clarke & Stuart Co Ltd 320 Seymour
Horton R B acct Smith Davidson & Wright Ltd Homer and Davie

MORGAN McLANE & CO. LTD.
Real Estate
Insurance
Financial Agents
"We specialize in Fraser Valley Farm Lands"
513 Pender West
Vancouver, B. C.

Johnstone and Rowlands
Farms
CattleRanches
We have the largest listing of property in the interior of British Columbia.
Write us for information.
P.O. Box 518
Kamloops, B.C.

DOMINION PHOTO CO.
COMMERCIAL PHOTOGRAPHERS
INTERIORS, EXTERIORS
CATALOGUE WORK
CONSTRUCTION IN PROGRESS
INDUSTRIAL DISPLAYS
618 Granville St.
Vancouver B.C.

FRANK SPENCER
Vernon, B.C.
ORCHARDS
HOMES
OKANAGAN LANDS
The Best Farming in British Columbia
FRANK SPENCER
Vernon, B. C.

Horton W fruits candies tobaccos 126 Hastings W
Horvitch Alex helper Universal Knitting Co Ltd 303 Pender W
Hosaki Y confectioner ft Gore Ave
Hosang Myrtle clk Russell Hancox & Anderson 1000, 850 Hastings W
Hoseason Cecil agent North American Life Assurance Co 470 Gran
Hosegood H A salesman Goodyear Tire & Rubber Co of Canada Ltd 1004 Homer
Hosken C H travelling salesman J A Tepoorten Ltd 308 Water
Hoskins Co Ltd mfrs electric gas & oil furnaces MacAndrew Jamieson Engineering Co western agents 626 Pender W
Hoskins H G chief clerk dock GTP C SS Co Ltd ft Main
Hoskins L clk H M Cus 326 Howe
Ho Sun Hing printing rubber stamp mfr 205 Pender E
Hotel Loyal Soon Qun prop 258 Pender E
Hotel Reco Mrs M Kennedy prop rooms 445 Gore Ave

HOTEL RED BOOK CO. LTD. Publishers "The Hotel Red Book," an Index of Hotels and Resorts in Canada, United States and Abroad. Roy F. Wrigley, Editor and Mgr. 210-212 Metropolitan Building.

Hotels—see under individual name
Hotson H H of Armstrong & Hotson 304 Dunlevy
Hotta K fish dealer 1560 4th W
Houard Saml eng Van Cooperage Co Ltd ft Smythe
Hough A W conductor BCER
Hougham E S conductor BCER
Houghland Harold ledger Standard Bank of Canada 504 Hastings W
Houghland Nellie telephone oper Kelly Douglas & Co Ltd 367 Wtr
Houghton A day yardmaster CPR
Houghton Arthur foreman Novelty Shoe Co 1047 Granville

HOUGHTON & EVANS (Formerly Vancouver Stencil and Seal Co.), Engravers. 303 Hastings W.

Houghton H conductor BCER
Houghton J C trainman CPR
Houghton Mrs Mabel saleslady E C Kilby 628 Granville
Houghton P W offal man P Burns
Houlden Olive clk Brown Bros & Co Ltd 48 Hastings E
Houlden W P second-hand store 528 Seymour
Houlgate A P asst acct Balfour Guthrie & Co 739 Hastings W
Houlgate R Kerr liquidator for Bank of Vancouver 525 Seymour
Houlgate R Kerr gen mgr Vancouver Financial Corporation Ltd 509, 525 Seymour
Hoult W C clerk CPR wharf
Hourston Clarence B clk Western Power Co of Canada Ltd 606, 198 Hastings W
Hourston W H salesman Canada Cycle & Motor Co Ltd 825 Pen W
Hourston Wm V salesman Canada Cycle & Motor Co Ltd 825 Pen W
House Mrs Alberta steno Workmen's Compensation Board 401, 402 Pender W
House C emp Pacific Coast Pipe Co Ltd 1551 Granville
House C E mach Van Mach Depot Ltd 1155 6th W
Housely Miss A saleslady F W Woolworth Co Ltd 609 Hast W
Housley Miss I transfer D Spencer
Houseman R frame man J Hanbury & Co Ltd 4th and Granville
Housser G E of Williams Walsh McKim & Housser 432 Richards
Houstan Stanwood & Gamble mfrs steam engines and boilers Canadian Fairbanks-Morse Co Ltd distributors Robson and Beatty
Houston Duncan mechanic Dr H P Moody 9 Hastings E
Houston G clk BCER 425 Carrall
Houston J warehouse Wood Vallance & Leggat Ltd 573 Carrall
Houston J B prop Pacific Iron Works 241 Prior
Houston M R salesman Hicks & Lovick Piano Co 1117 Granville
Houston R truckman Fire Dept
Houston A secy-treas McLennan McFeely & Co Ltd 99 Cordova E
Howard A clk BCER 425 Carrall
Howard A salesman J F Putnam & Co 43 Pender W
Howard Arnold elec repairs 656 25th E
Howard Miss A M oper B C Tel Co 776 Seymour
Howard D dining car steward CPR ft Drake
Howard Dorothy clk B Silvester 149 Hastings W
Howard Dorothy service observer B C Tel Co 776 Seymour
Howard F salesman Shelley Bros Ltd 601 10th W
Howard F Dorothy bookkpr James T Pyott 771 Granville
Howard Geo of Empress Theatre Co 292 Hastings E
Howard H tailor 1523 8th W
Howard Miss H saleslady F W Woolworth Co Ltd 609 Hast W
Howard Hotel W P Roberts mgr 122 Hastings E
Howard Harry G of Howards Ltd 331 Dunsmuir
Howard James pres and mgr Ross Howard Iron Works Co Ltd foot Woodland Drive
Howard J A prop International Barber Shop 407 Pender W
Howard R W yardman CPR yards
Howard R W porter SD & P car CPR ft Drake
Howard Mrs S confectioner 1696 Kingsway
Howard W P glove mfr 4201 Geor E
Howard W T grocer 4806 Main
Howards Ltd H G Howard mgr confectionery mfrs 331 Dunsmuir
Howat David M mech McLaughlin Carriage Co Ltd 1219 Georgia W
Howat Miss P McN steno Royal Bank 400 Hastings W
Howat Wm helper foundry dept Vancouver Engineering Works Ltd 599 6th W
Howatson Robt accnt B C Breweries Ltd 12th and Yew
Howatson W R C & Co W R C Howatson mgr importers exporters general agents and brokers 418, 470 Granville
Howatt Miss E saleswoman H B Co
Howatt J clk J Leckie Co Ltd 220 Cambie
Howden Miss A gen off D Spencer
Howden E carman's helper CPR coach yard
Howden R clk Wood Vallance & Leggat Ltd 573 Carrall
Howden T H frt carp CPR coach yard
Howe Alfred woodworker Imp Casket Co 425 Dufferin W

Howe A C confec 1198 Kingsway
Howe Miss E steno Forestry Dept Court House
Howe Geo teamster Robertson & Hackett's Woodyard 1550 Gran
Howe H Dodson's Bakery 27 Hast E
Howe Miss I store asst Dodson's Bakery 27 Hastings E
Howe J mach appr Vancouver Eng Works Ltd 599 6th W
Howe J hoseman Fire Dept
Howe Sidney crane man Opsal Steel Co Dufferin & Quebec
Howe Sound and Northern Development Co Ltd
Howe Sound Timber Co Ltd R L Morse mgr 501, 739 Hastings W
Howe T M carp BCER
Howeison Mrs R steno Wilson & Jamieson 922, 470 Granville
Howell David buyer Gordon Drysdale Ltd 575 Granville
Howell Edward jewellery factory worker Henry Birks & Sons Ltd 710 Granville
Howell E C shipper Evans Coleman & Evans Ltd ft Columbia
Howell George vet surgeon 1351 Broadway W
Howell H B mgr Manhattan Pharmacy Ltd 1099 Robson
Howell H P traveller National Drug & Chemical Co Ltd 796 Beatty
Howes Harry fire insurance 316, 470 Granville
Howes Mabel nurse Van Gan Hosp
Howey E M of Criterion Billiards & Cigar Store 431 Granville
Howey H G compt opr local frt CPR
Howie Miss A emp J Leckie Co Ltd 220 Cambie
Howie Agnes capsule maker B C Pharmacal Co Ltd 329 Railway
Howie Miss A G nurse New Method Sanatorium 16, 640 Hastings W
Howie J bookkeeper Daily Province 142 Hastings W
Howie Miss J supervisor Methodist Japanese kindergarten 500 Powell
Howie Jas L prop Great West Produce Co 1126 Granville
Howie Miss L emp J Leckie Co Ltd 220 Cambie
Howie R O dentist 330 Homer
Howie S C clk local frt CPR
Howie Wm consulting engineer 509, 850 Hastings W
Howieson R clk CPR Employees' Medical Assn of B C CPR Depot
Howker Geo A acct Gordon Drysdale Ltd 575 Granville
Howling J L baggageman baggage depot CPR depot
Howorth R porter H B Co
Howson E rivet bucker Canadian Northwest Steel Co Ltd Front E
Howson Helen prin shorthand dept Success Business College Tenth and Main
Howson Myrtle milliner Patrick Millinery Co 532 Granville
Hox W watchmaker Bernet & Co 173 Cordova W
Hoy Bros vegetables and produce 2120 Granville
Ho Ye chop suey 90 Pender E
Hoy F finishing room Restmore Mfg Co Ltd Parker and Glen
Hoy G prop The Sun tailor 309 Geor
Hoyashi C rooms 245 Powell
Hoyes W T physician 213, 736 Gran
Hoyland George D of Stevenson & Hoyland Columbia & Powell
Hoyt Florence steno Hyatt Steel Products Ltd Granville Island
Hoy Wong laundry 13 Cordova E
Hromis Geo prop Star Oyster & Chop House 50 Hastings E
Hubbard B grocery packer D Spencer Ltd
Hubbard G W wiring insp South Van Municipal Hall 43rd & Fraser
Hubbick C French polisher 1370 Pender W
Hubbick Frank asst stockkpr McLaughlin Carriage Co Ltd 1219 Georgia W
Hubble J conductor BCER
Hub Clothing Store P Tobin M Freeman men's clothing and shoes 64 Cordova W
Hudd E J linen clk CPR SD & P car dept ft Drake
Huddleston C conductor BCER
Huddlestone Jas warehouseman King Warehousing Co 1050 Ham
Huddleston Miss L cashier D Spencer Ltd
Hudema M confectioner 575 Hast E
Hudgins Fred shipper Taylor-Forbes Co Ltd 1070 Homer
Hudson Mrs Ada C agent North American Life Assurn Co 470 Gran
Hudson Alfred E marine engineer J Coughlan & Son Col and Front
Hudson A J letter carrier PO

HUDSON'S BAY COMPANY
H. T. Lockyer, Gen. Mgr.; G. A. H. Porte, Asst. Mgr.; A. J. Watson, Mdse Mgr.; V. W. Adams, Acct. Department Store, Granville, Georgia and Seymour.

Hudson's Bay Company wholesale dept Richard George mgr wholesale groceries cigars tobaccos soft drinks etc 325 Water
Hudson Bay Insurance Co Frederick W Walker mgr 924 Hast W
Hudson Bay Mortgage Corpn Sydney B Smith sec-treas 805, 207 Hastings W
Hudson C E emp South Shore Lbr Co Ltd 1 Front W
Hudson E S supt B C Ptg & Litho Ltd 901 Homer
Hudson George jewellery factory worker Henry Birks & Sons Ltd 710 Granville
Hudson Geo machinist Easthope Bros 1729 Georgia W
Hudson Geo F V ledger Union Bank of Canada 450 Hastings W
Hudson H of Hudson Harvey Ltd 449 Homer

HUDSON HOTEL
$3.50 Week Up. L. Martin, Mgr. 773 Seymour, near Robson.

Hudson Harry shipper Frank Darling & Co Ltd 1144 Homer
Hudson-Harvey Limited produce comm broker A Harvey and H Hudson 449 Homer
Hudson J yardman CPR yards
Hudson J fur dept Restmore Mfg Co Ltd Parker and Glen
Hudson Jos baker Stevenson Bros 805 17th W
Hudson J F salesman H B Co
Hudson Motor Cars Begg Motor Co Ltd B C distributors 1062 Geor W
Hudson T dining car steward CPR ft Drake
Hudson Teressa saleslady More & Wilson Ltd 550 Granville
Hudson W furniture driver David Spencer Ltd
Hudspeath Jno pressman Grant & Sons 1260 Hamilton
Huestis Chas L of Huestis Stuart Wall Paper Co 318 Hastings W

Canada's Mildest Havana Cigar — At all First-class Dealers
PARSONS & REYNOLDS, Mfrs., 1022 Seymour St., Vancouver

G. G.
HEATHER
& CO. Limited
Furriers and
Taxidermists

¶ Makers of high-grade made-to-order or ready-to-wear furs of all kinds.

¶ We specialize in remodelling all fur garments.

1029
Granville Street
Vancouver, B. C.

J. S. ANDERSON & CO.
Limited
Specialists in
OIL LANDS
LOCAL OIL
and
MINING STOCKS
Phone
Seymour 617
543 Pender W.
Vancouver, B. C.

Huestis-Stuart Wall Paper Co C L Huestis G G Stuart wall paper paints mouldings 318 Hastings W
Huff C V warehouseman Kelly Douglas & Co Ltd 367 Water
Hugan A carpenter buildings and grounds University of B C 10th and Laurel
Huggan W office mgr Otis-Fensom Elevator Co Ltd 1152 Mainland
Huggard Martin clk Barron Hotel 1006 Granville
Huggett Alfred clk Imperial Oil Ltd 234 Smythe
Huggett W H C clk Soldiers' Civil Re-establishment 402 Pender W
Huggins A porter H B Co
Huggins C P country shipper P Burns & Co Ltd ft Woodland Dr
Huggins Gabriel prop Model Meat Market 430 Robson
Huggon Wm watchmaker O B Allan 480 Granville
Hugh W J clk BCER 425 Carrall
Hughan Miss M A supervisor B C Tel Co 776 Seymour
Hughes Annie steno Mercantile Mortgage Co Ltd 201, 318 Homer
Hughes A L mgr Joseph Chew Lbr & Shingle Mfg Co Ltd 901 6th W
Hughes A P of McLaren & Hughes 1010, 207 Hastings W
Hughes Bros Ltd jewelers & opticians W G Hughes T L Hughes 654 Gran
Hughes Cyril upholsterer Province Furniture Mfg Co ft Victoria Dr
Hughes Donald A Junior Royal Bank of Canada 2247 Granville
Hughes Edwin salesman Morgan Lane & Co 513 Pender W
Hughes Miss E clerk David Spencer
Hughes E C clerk BCER 425 Carrall
Hughes-Games W B shipper British Col Breweries Ltd 12th and Yew
Hughes H warehouseman Kelly Douglas & Co Ltd 367 Water
Hughes H asst mail clk Baggage Dept CPR Depot
Hughes Mrs H A confectioner 1605 Commercial
Hughes (Mrs) Ida art needlework 624 Georgia W
Hughes J salesman Shelly Bros Ltd 601 10th W
Hughes J B prop Lotus Hotel Barber Shop 441 Abbott
Hughes J E prop and mgr Dominion Telegraph and Wireless Institute 318, 510 Hastings W
Hughes John W messenger Bank of Montreal 586 Granville
Hughes Laura saleslady R Goldbloom 651 Granville
Hughes Luella cashier Claman's Ltd 153 Hastings W
Hughes M H financial agent 1214, 207 Hastings W
Hughes P spring dept Alaska B C Bedding Co Ltd 2034 Eleventh W
Hughes S emp BCER
Hughes Samuel supervisor gen line assembling dept American Can Co Ltd Railway & Jackson
Hughes Thos of W T McArthur & Co Ltd 866 Granville
Hughes Thos L of Hughes Bros Ltd 654 Granville
Hughes W B printer Daily Province 142 Hastings W
Hughes W E supt Electrical Mfg Co 41 Alexander
Hughes Walter G Hughes Bros Ltd 654 Granville
Huhndorf C R prop Ideal Barber Shop 516 Cordova W
Hull A hoseman Fire Dept
Hulland Miss A waitress Vancouver Hotel Granville & Georgia
Hull Ada milliner Mrs J Ready 667 Granville
Hull Fred chief engineer Van Gen Hospital 10th & Heather
Hull H salesman Shelly Bros Ltd 601 10th W
Hull, J C second-hand dealer 4314 Main
Hullahy Wm carpenter 740 Denman
Huller Norval tailors and cleaners' exchange 1007 Davie
Hulme S H mgr Horwood Lumber Co Ltd east end of Smythe
Humber Clarence A ledger Bank of Nova Scotia 602 Hastings W
Humber C H night watchman H B Co
Humber F R dentist 337 Carrall
Humber H washes cream cans D Spencer Ltd
Humber Harold M teller Bank of Nova Scotia 602 Hastings W
Humberstone-Pell Stone's Auto & Dray Transfer 217 Georgia W
Humbler Miss clerk David Spencer Ltd
Hume J R prop Pacific Barber Shop 744 Hastings W
Humfrey H F clerk J Coughlan & Sons 195 Front
Humphrey F J letter carrier P O
Humphrey H mgr Veteran's China & Fancy Goods Store 155 Main
Humphrey O spring dept Alaska B C Bedding Co Ltd 2034 11th W
Humphrey W city delivery David Spencer Ltd
Humphrey W weaver Van Fluff Rug Co 806 17th W
Humphreys F L clk Board of Pension Commissioners 201, 470 Granville
Humphreys John gunsmith & locksmith 500 Smythe
Humphreys Mrs L seamstress H B Co
Humphreys (Madam) hairdresser 723 Pender W
Humphreys Neol & Co civil engineers and surveyors Noel Humphrey mgr 1001, 207 Hastings W
Humphreys Noel mgr of Noel Humphreys & Co 1001, 207 Hastings W
Humphreys S statistician Workmen's Compensation Board 401, 402 Pender W
Humphreys Thos chartered acct Price Waterhouse & Co 404, 602 Hastings W
Humphries Edwin storeman plant dept B C Tel Co Front and Wylie
Humphry J G of G F Brine & Co 1213 Granville
Humphreys Mrs Noel dead letter office 701 Hastings W
Hunday Sam confec 105 Templeton
Hung Far Law restaurant 29 Pend E
Hung Hing Chan Co Lam Quong mgr 3 Canton Alley
Hung Lee meat market 61 Pender E
Hung Sun Co groceries 16 Canton Alley
Hungerford H G inspector B C brchs Bank of Montreal 586 Granville
Hunstone Eleanor ladies' & children's wear 1181 Granville and 820 Robson
Hunt Miss A emp J Leckie Co Ltd 220 Cambie
Hunt Al salesman Clark & Stuart Co Ltd 320 Seymour
Hunt (Miss) B waitress Vancouver Hotel
Hunt Bert cutter Stewart's Market 1077 Granville

Hunt C signalman CPR
Hunt J E foreman CPR
Hunt E prop Richmond apmts 917 Robson
Hunt Frank salesman O B Allan 480 Granville
Hunt H composing room The Daily World 445 Hastings W
Hunt Harry salesman Fairmont Cigar Store 804 Hastings W
Hunt H C sec Christian Institute 121 Hastings W
Hunt Jessie steno R V Winch & Co Ltd 739 Hastings W
Hunt J H hoseman Fire Dept
Hunt Leslie travelling salesman W R Vye Ltd 734 Dunsmuir
Hunt Lionel teamster Brackman-Ker Milling Co Ltd Carrall
Hunt Lucas S barrister 47, 163 Hastings W
Hunt Miss O M steno BCER 425 Carrall
Hunt R L sec Weber Sales Co 862 Cambie
Hunt Robert W & Co Ltd Robert W Hunt pres Charles Warnock mgr James W Moffat sec consulting mining and civil engineers inspection testing analyses and consulting 218, 510 Hastings W
Hunt Robert W pres Robert W Hunt & Co Ltd 218, 510 Hastings W
Hunt W painter Northern Construction Co Ltd ft Carrall
Hunt W chauffeur City Police 236 Cordova E
Hunt W E conductor BCER
Hunt W H printer Daily Province 142 Hastings W
Hunt W V consulting engineer 625, 510 Hastings W
Hunter A clerk P O
Hunter A L P barrister 701, 718 Granville
Hunter A W mgr Pither & Leiser Ltd 185 Water
Hunter B bookkeeper Shelly Bros Ltd 60 Lansdowne W
Hunter B prop Hunter B & Co 74 Cordova W
Hunter B & Co B Hunter prop men's clothing and furnishings 74 Cordova W
Hunter C C night biller local frt CPR
Hunter C D vice-pres Empress Mfg Co Ltd 1106 Homer
Hunter Mrs C M confectionery 1388 Kingsway
Hunter D steno Canadian Willamette Co Ltd 915, 470 Granville
Hunter Ethel finisher Vanity Waist & Neckwear Co Ltd 807, 325 Howe
Hunter Ethel clerk Bank of Montreal 586 Granville
Hunter Miss E D clerk Royal Bank 400 Hastings W
Hunter F timekeeper J Coughlan & Sons 195 Front
Hunter F F app Opsal Steel Co Dufferin and Quebec
Hunter F W broker 21, 441 Sey W
Hunter G examiner CPR coach yard
Hunter G W of Hunter-Henderson Paint Co Ltd 642 Granville
Hunter G helper Northern Construction Co Ltd ft Carrall
Hunter Geo apartments 743 Broad E
Hunter Geo salesman Granville Stationery Co Ltd 540 Granville
Hunter H conductor BCER
Hunter H salesman Wood Vallance & Leggat Ltd 573 Carrall
Hunter H D acct CPR station ticket office
Hunter-Henderson Paint Co Ltd G Hunter and H I Henderson paints varnishes oils etc 642 Granville
Hunter J timekeeper J Coughlan & Sons 195 Front
Hunter J motorman BCER
Hunter Jean steno Lloyds Register of shipping 802, 525 Seymour
Hunter, J J clerk Bank of Montreal 501 Hastings W
Hunter James R sec Apex Lumber Co Ltd 810, 210 Hastings W
Hunter J W conductor BCER
Hunter M comptometer operator McLennan McFeely & Co Ltd 99 Cordova E
Hunter Mabel saleslady Saba Bros Ltd 652 Granville
Hunter Robt M sec-treas Restmore Mfg Co Ltd cor Parker and Glen Drive
Hunter R T hardware 663, 15th E
Hunter Robt W acct Buttar & Chiene 902, 626 Pender W
Hunter Thos of Lincoln Apts 1602 Nelson
Hunter T L shoe repairer 302 Dunsmuir
Hunter T S accountant Empress Mfg Co Ltd 1106 Homer
Hunter Miss V steno Canadian Fairbanks-Morse Co Ltd Robson & Beatty
Hunter W watchman Kelly Douglas & Co Ltd 367 Water
Hunter W A sec-treas Empress Mfg Co Ltd 1106 Homer
Hunter W B druggist 1003 Commercial Drive
Hunter W J warehouse David Spencer Ltd
Hunter W N elec helper CPR coach yard
Huntington G handler CPR S D & P Car Dept ft Drake
Huntington S C articled student Crehan Mouat & Co 501, 402 Pender W
Hurburt George teacher of piano and voice culture Dominion Conservatory of Music 963 Granville
Hinch W E cond S D & P car C P R ft Drake
Hunsford Geo emp Rat Portage Lumber Co Ltd 1816 Granville
Hurley Chas P plumber McDonald & Perry 633 Smythe
Hurley M J city salesman J A Teepoorten Ltd 308 Water
Hurliman J H foreman CPR shops
Hurmuses A J fish and fruit 630 Main
Hurrell E G ledger Canadian Bank of Commerce 698 Hastings W
Hurrell Miss F E operator B C Telephone Co 776 Seymour
Hurrell W edgerman False Creek Lumber Co Ltd Oak and 6th
Hurry E driller Vulcan Iron Works Ltd Granville Island
Hurst Frederick G switchboardman Plant Dept B C Telephone Co Front & Wylie
Hurst Mrs J D children's librarian Carnegie Library, 401 Main
Hurst Thos travelling salesman Goodyear Tire & Rubber Co of Canada Ltd 1004 Homer
Husband G clerk CPR Telegraph 428 Hastings W
Husband Miss H parceller David Spencer Ltd
Husband Robert clerk Royal Bank 400 Hastings W
Husband S clerk Woodward Dept Stores Ltd 101 Hastings W
Husby D C carp B C E R

Western Specialty Limited

Office Supplies

LOOSE-LEAF FORMS and BLANK BOOKS in all SIZES and RULINGS

Western Specialty Limited

572 Granville Street

Vancouver, B. C.

The Modern Office Supply Co., Ltd.

DESKS

Chairs, Tables Bookcases

FILING CABINETS AND SUPPLIES

Non-shine Felt Chair Pads (They save the clothes)

Modern Furniture for the Modern Office

163 Pender St. W. Vancouver, B. C.

BROWN BROS. & CO. Limited Florists

Cut Flowers
Wedding Bouquets
Funeral Designs
SEEDS
BULBS
POT PLANTS
NURSERY STOCK
Fruit and Ornamental Trees and Shrubs
CATALOGUE FREE

Address Mail Orders to

48 Hastings St. E. Vancouver, B. C.

Husink J repair jewelry David Spencer Ltd
Husselton B N substn opr B C E R
Husselton Lucille clk Palms Confectionery 873 Granville
Huston H bridgeman C P R
Huston H L clk Molsons Bank 597 Hastings W
Huston Thos S apprentice (jeweler) Robert McDonald 413 Hastings W
Hutcherton W E clerk Royal Bank of Canada 400 Main
Hutcheson G Gordon rental mgr E E Rand & Fowler Ltd 414, 543 Gran
Hutchings A carpenter C P R
Hutchings E grocer 1986 1st W
Hutchings G shipwright Northern Construction Co Ltd ft Carrall
Hutchings Geo H packer Renwick & Cunliffe Ltd 365 Water
Hutchings G W park commissioner 193 Hastings E
Hutchings J beetler Northern Construction Co Ltd ft Carrall
Hutchings J S shipwright Northern Construction Co Ltd ft Carrall
Hutchings Nellie steno Overseas Shipping Co 805, 850 Hastings W
Hutchings S house mvr 2759 22nd E
Hutchings T L asst shipper, Rat Portage Lumber Co Ltd 1816 Gran
Hutchins L conductor B C E Ry
Hutchinson (Dr) A H Biology University of B C 11th & Willow
Hutchinson D D pres Van Handle Co Ltd 11th & Yew
Hutchinson E price clerk Edward Lipsett 68 Water
Hutchinson Edith manicurist Terminal City Tonsorial Parlors 837 Hastings W
Hutchinson Ethel pupil nurse Van Gen Hospital 10th & Heather
Hutchinson G A clerk P O
Hutchinson K H Miss ledger keeper Canadian Bank of Commerce 2148 Granville
Hutchinson J conductor B C E R
Hutchinson J F clerk Dept of Lands Court House Georgia & Howe
Hutchinson J K salesman Shelly Bros Ltd 601 10th W
Hutchinson T F city salesman Smith Davidson & Wright Ltd Homer & Davie
Hutchinson T Herbert sec Boys' Dept
Hutchinson Wm grocer 680 Broadway E
Hutchinson Miss I clk D Spencer Ld
Hutchison James C acct Standard Bank of Canada 504 Hastings W
Hutchison Miss J N clerk Royal Bank 400 Hastings W
Hutchison Lilian bookkeeper Imperial Oil Ltd 234 Smythe
Hutchison R P chauffeur H B Co
Hutson Q clerk Woodward Dept Stores Ltd 101 Hastings W
Hutt Elsa J of the Vancr Steno-Typists 516, 744 Hastings W
Hutt Herbert acct Webster Motors Ltd 1396 Granville
Hutton C B grocer Kingsway and Pioneer
Hutton L clerk Woodward Dept Stores Ltd 101 Hastings W
Hutton M cashier Woodward Dept Stores Ltd 101 Hastings W
Hutton Theo prin B C Conservatory of Music 2, 821 Pender W
Huxtable C chef CPR dining car dept ft Drake
Huyck C B br mgr Mussens Ltd 714, 602 Hastings W
Hyams C prop Cardero Grocery 1076 Cardero
Hyatt G C pres Hyatt Steel Products Ltd Granville Island
Hyatt Steel Products Ltd formerly Canadian Metals Ltd G C Hyatt pres G P Grant mgr W R Mathews sales mgr mfrs iron steel babbit solder type metals usable mill mine & marine machinery Granville Island
Hyde Miss B cashier David Spencer
Hyde D pres Fraser River Shingle Co Ltd 1008, 510 Hastings W
Hyde Geo A agt London Life Insurance Co 810, 626 Pender W
Hyde G A E clerk Registrar's Office Attorney-General's Dept, Court House
Hyde H traffic mgr Smith Davidson & Wright Ltd Homer & Davie
Hyde Miss H O steno B C E R 425 Carrall
Hyde Miss M emp J Leckie Co Ltd 220 Cambie
Hyde Miss M mail order clerk H B
Hyde Miss M C cashier H B Co
Hyer B W v pres University Club 951 Dunsmuir
Hygiene Products Ltd H S Sturgess mgr mfrs and dealers in disinfectants and sanitary supplies 517 Hamilton
Hykie Nicholas prop Radium Rep Shop 2226 Cambie S
Hyland Madeline ledger Imperial Bank of Canada 84 Hastings W
Hyman E prop American Ladies' Tailors 303 Hastings W
Hyman Heroz prop Owl Tailors 150 Cordova W
Hymers Gordon bookkpr Union Fisheries & Cold Storage Ltd ft Gore avenue
Hynd D L Engineering School (stationery and marine) D Hynd principal 14, 407 Hastings W
Hyndman Annie ledger Bank of Toronto 169 Hastings W
Hyndman Miss A M clerk Bank of Toronto 169 Hastings W
Hyndman D E inspector Dominion Immigration Office CPR wharf ft Burrard
Hyndman W trolley B C E R
Hynes Jos outdoor inspector Health Dept City Hall
Hyslop J R cash book Canadian Bank of Commerce 698 Hastings W
Iaci J laborer CPR shops
Iago M clk Woodward Dept Stores
I'Anson T R patternmkr Van Eng Works Ltd 599 6th W
Ice Delivery Co Ltd Alex Mitchell mgr delivering 1040 Hornby
Iliffe Alma steno British American Mills & Timber Co Ltd 817, 837 Hastings W
Iliff Miss Billy prop The Bonnet Shop 2601 Main
Ide T inspector Can Nippon Supply Co Ltd 337 Gore
Ideal Barber Shop C R Huhndorf prop 516 Cordova W
Ideal Bedding Co I F Heberlee 1135 Granville
Ideal Hair Parlors W C Hoffman prop 728 Robson
Ideal Iron Works Ltd H Elfstrom and T R Smith engs mach and blacksmiths ft Main
Ideal Skirt Parlor L J Gittins and Grace Whitman 2603 Granville
Ideal Women's Wear Ltd Geo Little rep 507, 543 Granville
Ieda M prop Vernon Rooms 244 Hastings E
Ignace C clk BCER 425 Carrall

Igashisa S prop Maple Leaf Tailor Shop 2208 Granville
Ihikawa K rooms 331 Powell
Ikeda Bros & Co logging operators Fred Ikeda mgr 442 Hastings E
Ikeda C barber 360 Powell
Ikeda F grocer and butcher 174 Lansdowne W
Ikeda Fred mgr Ikeda Bros & Co 442 Hastings E
Ikeda Mines Ltd S J Castleman mgr copper miners 448 Seymour
Ikeda S rooms 396 Powell
Ilchester Apartments Gen Administration Society agts 1497 7th W
Ilier Cecil R clk American Railway Express Co
I X L Laundry A J Courtney mgr 130 5th W
I X L Restaurant Mrs M A Greene prop 310 Abbott
Imahori K notions 391 Powell
Imahori K toy shop 253½ Hast E
Imeson C E trav salesman W H Malkin Co Ltd 57 Water
Imeson Velma pupil nurse Van Gen Hosp 10th and Heather
Imlah Alex detective City Police 236 Cordova E
Immigration (see Dom Depts)

IMPERIAL BANK OF CANADA
Head Office, Toronto. Capital Paid Up, $7,000,000; Reserve Fund, $7,500,000; Total Assets, $112,186,-457. J. M. Lay, Mgr. Vancouver Branch, 640 Hastings W.; F. B. Thomson, Mgr., 84 Hastings W.; J. Sydney Gibb, Mgr., 2013 Granvill. (See Advt.)

Imperial Can Trust Co T S English mgr 470 Granville
Imperial Casket Co Robt A Aves prop mfrs caskets etc 425 Dufferin W
Imperial Dry Goods Co Norman Herman mgr mfrs of ladies' ready-to-wear clothing 860 Gran
Imperial Dye Works Mrs M C Taylor prop dyers and cleaners 2320 Scott
Imperial Garage & Repair Shop Chas Drake prop 1233 Hornby
Imperial Garage & Repair Shop H Zaharoff prop 1233 Hornby
Imperial Guarantee & Accident Ins Co of Canada Cramer & Co Ltd mgr for B C 414 Seymour
Imperial Hotel S Kurita prop 405 Powell

IMPERIAL INVESTMENT CO.
M. C. Wiggins, M. R. Hartfield. Real Estate, Insurance, Etc. 36, 539 Pender W.

IMPERIAL LIFE ASSURANCE CO.
Stanley Henderson, Mgr. for B.C. 46, 640 Hastings W.

Imperial Mfg Co (The) soft drinks etc 129 and 131 Water
Imperial Oil Gas Station No 3 Columbia and Cordova

IMPERIAL OIL, LIMITED
C. M. Rolston, Mgr.; M. A. McDowell, Asst. Mgr. Petroleum Products Refinery at Ioco, B.C., J. E. Sirdevan, Supt. Smythe and Cambie.

Imperial Rice Milling Co Ltd F A Loescher mng dir rice millers and importers 339-345 Railway
Imperial Tobacco Co of Can Ltd T W Wyndham mgr 873 Beatty
Imperial Transfer Co W H McDonnell mgr 1050 Hamilton
Imperial Trunk & Leather Goods W M Cross prop trunks leather goods travelling equipment 512 Hastings W
Imperial Varnish & Color Co Callander Shore Co 153 Pender W
Imry Joy opr B C Tel 776 Seymour
Inamoto G poolroom 226 Powell
Inamoto T Co tobacconists 226 Powell
Independent Kosher Meat Mrkt 222 Georgia E
Independent Market P Burns & Co Ltd props 1778 Davie
Independent Packing Co wholesale butchers Jacob P Rosebaum mgr 406 Pender E
Independent Pneumatic Tool Co mfrs pneumatic and electric drills notching hammers etc Frank Darling & Co Ltd 1144 Homer
Independent Undertakers D J McPhalen mgr undertakers and embalmers 654 Broadway W

INDEPENDENT VAN & STORAGE CO., LTD.
Fred Crone, Mgr. Storage, Moving, Shipping, Packing and Distributors. 760 Beatty.

Index Molybdenite (The) Mining Co Ltd H A Stoltze sec-treas Robt Fiddes pres 716, 510 Hastings W
India Rubber Gutta-Percha & Telegraph Work Co Ltd mfrs of rubber goods Dingwall-Cotts & Co agents 414, 744 Hastings W

INDUSTRIAL & EDUCATIONAL PRESS, LTD.
F. E. Payson, Pacific Coast Mgr. 507, 402 Pender W.

Industrial Iron Works Chas Brown and Hugh Orr iron and brass founders 1265 Parker
Infants' Hospital 1154 Haro
Ing M S prop National Produce Co 958 Main
Inge W P painter and decorator 1875 7th W
Ingle Alfred plumbing 505 17th W
Ingledew Shoe Co W W Ingledew pres 666 Granville
Ingledew Wm W pres Ingledew Shoe Co 666 Granville
Inglee W G hoseman Fire Dept
Inglehart F J architect and builder 919 Broadway E
Inglehart F J prop Halton Apartments 919 Broadway E
Inglis Agnes steno Dom Govt Taxation Office 505 Granville
Inglis C hlpr fdry dept Van Eng Works Ltd 599 6th W
Inglis Dan sash and door dept Robertson & Hackett Saw Mills Ltd 1550 Granville
Inglis Emma clk J W Taylor & Co 417 Hastings W
Inglis Miss E W supervisor B C Tel Co 776 Seymour
Inglis P conductor BCER
Inglis W J yardman CPR yards
Ingram Bell & Co J H Ingram and Alex Bell real estate insur loans bonds and debentures 431 Seymr
Ingram Chas salesman Wallace's Marketeria 118 Hastings W
Ingram Chas soda dispenser Mission Confectionery Co 722 Granville

Columbia Stump Pullers

Hand Power
Horse Power
Modern equipment for
LOGGING
MINING
LAND
CLEARING

Opsal Steel Co.

Quebec and Dufferin Sts.
VANCOUVER

You Know
MOORE LIGHT
is used all the world over as it is the recognized light for country districts.

R.M. Moore & Co. Ltd.
Lighting Devices Manufacturers
VANCOUVER B.C.

EVANS & HASTINGS

THE PIONEER PRINTERS

Only first-class work leaves this office.

QUALITY supreme in stock, style and distinctiveness.

Try us with your next order.

578 Seymour Street Vancouver, B. C.

B. C. School of Shorthand and Typewriting

Individual tuition in quiet, home-like surroundings.

Our pupils are filling some of the best positions in the city.

709 Georgia St. Vancouver, B. C.

Ingram J H of Ingram Bell & Co 431 Seymour
Ingram Clarence I salesman Millen's B C Ltd 1263 Granville
Ingram G A W mgr ins dept Dodwell & Co Ltd 525 Seymour
Ingram Thos H mgr Motor Components Ltd 310 Hastings W
Inks C B secondhand store 3598 Commercial
Inkster Ward Gregg & Hand Ltd estates and fin agts 715 Dunsmuir
Inman C acct Vancouver Scale & Butchers' Supply Co Ltd 1 Water
Inman Doris opr B C Tel Co 776 Seymour
Innes A M chief clk CPR
Innes A M sec-treas CPR Employees Medical Assn of B C CPR depot
Innes Dorothy A steno J D McPhee 506, 751 Granville
Innis Hatty nurse infants' dept Van Gen Hosp 10th and Heather
Innis Miss S clk D Spencer Ltd
Inoue G barber 403 Powell
Inoue Y cleaner and presser 417 Powell
Inouye T secondhand store 138 Powell
Inrig J mach Schaake Co Ltd Granville Island
Insley H jun clk City Hall
Institute of Chartered Accts G E Winter pres H D Christie sec 210, 602 Hastings W
Instituted Secretaries of B C L Watts Doney FCIS sec 7, 698 Hastings W
Insurance Co of Penn Seeley & Co gen agts 1205, 207 Hastings W
Insurance Federation of B C Wm Thompson pres A E Goodman sec 205, 739 Hastings W
Interior Hardwood Co Ltd mfrs of theatre and assembly chairs W Cline agt 1150 Hamilton
International Agencies Ltd H Alder and W J Starr dirs exporters and importers mfrs agts 2, 413 Gran
International Barber Shop J A Howard prop 407 Pender W
International Bible Students' Assn 244 Dunsmuir
International Business Machines Co Ltd Dayton computing scales time recorders A R DeLong Robt Donahoe 110 Water

INTERNATIONAL CIGAR STORES. Wm. S. Brener, Prop. Cigars, Tobacco and Pipes. Stores at 324 Hastings W., Rogers Bldg. and Orpheum Theatre Bldg.

International Correspondence Schools G Dicker mgr H H Lindsay rep G Dawson supervisor 1, 18 Hastings W
International Exchange J Galetti mgr real estate and insurance 738 Main
International Exchange M P Schaffer prop 132 Hastings E
International Express & Messenger Service A H and G J Valentine and S S Montgomery props North Shore Van frt service 342 Water
International Fisheries Co J M Vince mgr 1551 Main
International Lime Co mfrs of lime Evans Coleman & Evans Ltd agts foot Columbia
International Meat Market G and F Cherubin props 646 Main
International Motor Co mfrs Mack motor trucks Canadian Fairbanks-Morse Co Ltd distr Robson and Beatty

INTERNATIONAL MOTORS, LTD. John C. Fryer, Pres.; John W. Henry, Sec. B. C. Distributors for Briscoe, Hupmobile, Haynes Autos and Garford Trucks. 1129 Howe.

International Press Ltd B M Greene pres 212, 837 Hastings W
International Sales Co Ltd B E Youman mgr portraits picture frames and art goods 806, 509 Richards

INTERNATIONAL TIMBER CO. M. D. Rector, Gen. Mgr. Logging Operators. 920, 470 Granville.

Invermay Lodge Mrs A Blackburn 828 Hastings W
Inverness Apts Harold Borse agt 1546 Yew
Investors Guarantee Corp Ltd John W Weart mgr 1004, 510 Hastings W
Ion G B mgr sprting goods and cutlery dept Wood Vallance & Leggat Ltd 573 Carrall
Iona Court H D Mutt prop 1125 11th W
Iopher Mrs P clerk Johnstons Big Shoe Store 409 Hastings W
Ireland & Allan J S Ireland and Jas K Allan booksellers and stationers 649 Granville
Ireland Geo 2nd-hand dealer 4238 Fraser
Ireland Geo D relief officer 530 Cambie
Ireland Gertrude chocolate dipper R C Purdy Ltd 675 Granville
Ireland H S messenger Canadian Bank Commerce 198 Hastings W
Ireland J S of Ireland & Allan 649 Granville
Irish Eva steno Northwest Supplies Ltd 1022, 510 Hastings W
Irish Linen Store T E Leigh prop 533 Granville
Irons Jas G gen agt Canadian-Australasian Royal Mail Line 440 Seymour
Irons J E sawyer Vancouver Lumber Co Ltd 2005 Cambie
Ironside Miss S steno Western Grocers Ltd 97 Water
Irvine Albert broom helper Crown Broom Works Ltd 304 Front E
Irvine Alex G salesman Wallace Parsons & Farmer 440 Cambie
Irvine D clerk BCER 425 Carrall
Irvine David watch factory worker Henry Birks & Sons Ltd 710 Gran
Irvine Edwin L of Cross & Co 38 Lansdowne E
Irvine J Randall of Cross & Co 38 Lansdowne E
Irvine Madeline steno Northern Electric Co Ltd 313 Water
Irvine M D wood and coal rear 3438 Commercial
Irving C trolley BCER
Irving D constable city police 236 Cordova E
Irving G emp meter room BCER
Irving Hotel John L Sullivan prop 101 Hastings E
Irving Hotel Shoe Shine Stand Mike Santos prop 101 Hastings E
Irving Miss K C desk clerk B C Tel Co 776 Seymour
Irving R emp Rat Portage Lumber Co Ltd 1816 Granville

Irving R B gen mgr Vancouver Drug Co Ltd 405 Hastings W
Irving Tailors & Cleaners David Brown prop cleaning and pressing 328 Columbia
Irwin A L engineer B C Vinegar Works 845 Beach
Irwin Mrs Annie labeller B C Vinegar Works 845 Beach
Irwin Archibald constable city police 236 Cordova E
Irwin D B salesman H B Co
Irwin Edna M steno Rat Portage Lumber Co Ltd 1816 Granville
Irwin Mrs Edythe grocer 2075 Victoria
Irwin Emily steno board pension commissioners 201, 470 Granville
Irwin G conductor BCER
Irwin John woodworker Tupper & Steele Ltd 1669 3rd W
Irwin R J chiropractor 422 Richards
Irwin Thos G constable city police 236 Cordova E
Irwin W C sales mgr P Burns & Co Ltd foot Woodland
Irwin Wm F truck sales mgr Begg Motor Co Ltd 1460 Howe
Irwin Wm prop Oaks Rooms 784 Hastings E
Irwinton Apts (The) C N Davidson prop 777 Burrard
Isaac B emp BCER
Isaac S J sec Harbor Shipping Co Ltd Gore Ave wharf
Isaacs J D Jr mng eng Sydney E Junkins Co Ltd 309 CPR station
Isbister Margaret senior supervisor B C Tel Co 776 Seymour
Isbistor V chauffeur H B Co
Isdale A S frght rate clerk G N Ry 607 Hastings W
Iselentis N prop Empress Candy Co 974 Granville
Isezaki F dry goods 2331 Granville
Isherwood W conductor BCER
Ishikawa K drugs 331 Powell
Ishiyasue K wiper CPR shops
Islip C A frght carpenter CPR coach yard
Isogai & Co auto transfer and express 159 Powell
Isogai T fruit confectionery and cigars 159 Powell
Isomura T drugs 249 Powell
Isozaki H I emp Fraser Valley Dairies Ltd 405 8th W
Israel Gertrude asst timekeeper American Can Co Ltd Railway and Jackson
Israelson J emp BCER
Isserlis A news stand Columbia and Hastings
Isted C J dir and sec B C Marine Ltd foot Victoria
Italian Central Agency Eugene de Vaola real estate 450 Main
Itter W H of Kellett & Itter 316 Pender W
Ivanhoe Apts Edwards & Sim agts 621 7th E
Iverson M shipwright Northern Construction Co Ltd foot Carrall
Iverson Nina steno frght CN Rys 605 Hastings W
Ives A warehouseman Kelly Douglas & Co Ltd 367 Water
Ives Modern Bedstead Co Ltd C P Eastman mgr B C branch mfrs brass and iron beds 1176 Homer
Ives Harry S of Victoria Fishing Co Ltd Hinds wharf
Ivey John D Co Ltd W G Ward agt whsle millinery 508, 325 Howe

IWAKAMI & CO.
K. Kobayashi, Rep. Importers and Exporters. 607, 525 Seymour. (See Advt.)

Iwata H rice cake factory 139 Dunlevy
Iwata H K of Iwata Photo Studio 14 Cordova W
Iwata Photo Studio H K Iwata prop 14 Cordova W
Izen Jacob mgr National Theatre 58 Hastings W
Izen S 2nd-hand dealer 601 Main
Izuno K clerk Japan & Canada Trust Savings Co 398 Powell
Jack A J chief clerk B C Telephone Co 776 Seymour
Jack Miss A J M supplementary Canadian Bank of Commerce 698 Hastings W
Jack Dorothy pupil nurse Van Gen Hospital 10th & Heather
Jack Douglas dispenser Van Gen Hospital 10th & Heather
Jack H conductor B C E R
Jack Muriel steno B C Iowa Lumber Co Ltd 806, 525 Seymour
Jack Roland handler CPR S D & P car ft Drake
Jack Wm of H Baillie & Co 411 Cordova W
Jackman Arthur salesman Cuthbertson & Co Ltd 619 Hastings W
Jackman Clarence salesman Ingledew Shoe Co 666 Granville
Jackman G lieut Fire Dept
Jackman W M night clerk St Regis Hotel cor Dunsmuir & Seymour
Jacks A E teacher Carleton School Kingsway
Jacks Miss E M china decorator 1976 4th W
Jacks F upholstering 1976 4th W
Jacks Miss G M bkpr D Spencer Ltd
Jackson Apartments Sharples & Sharples agents 660 Jackson Ave
Jackson A L mgr ins dept Balfour, Guthrie & Co 739 Hastings W
Jackson Miss B W steno B C Telephone Co 776 Seymour

JACKSON BRAIDING & EMBROIDERY WORKS
Mrs. W. Jackson, Prop. Dressmaking, Embroidery and Braiding. 555 Gran. (See Side Lines.)

Jackson Bros Ltd props Dominion Market 2218 4th W
Jackson Miss D M oper B C Tel Co 776 Seymour
Jackson Chas T confectioner 1186½ Granville
Jackson E of Gibbs & Jackson 513 Hamilton St
Jackson E bookkeeper Daily Province 142 Hastings W
Jackson E conductor B C E R
Jackson Ethel emp Ramsay Bros & Co Ltd 980 Powell
Jackson E B confec 5701 Victoria
Jackson Edward B switchboard installer Plant Dept B C Tel Co Front & Wylie
Jackson Miss E C M clerk Royal Bank 400 Hastings W
Jackson F hoseman Fire Dept
Jackson F A salesman McNeill Welch & Wilson 418 Cambie
Jackson Gertrude steno Wilson Logging & Timber Co 415, 739 Hast W
Jackson G C boilermaker Vulcan Iron Works Ltd Granville Island
Jackson G D sash & door dept Robertson & Hackett Sawmills Ltd 1550 Granville
Jackson Geo H mechanic Northern Construction Co Ltd ft Carrall

SUCCESS
Business College
Limited
Business
Shorthand
Typewriting
Clerical
Secretarial
Combined
Beginners
and Higher
Accountancy
Courses
Main & 10th
Vancouver, B.C.

FARM and HOME

THE LEADING FARM JOURNAL OF B. C.

The Largest Farm Journal Published on Matters Relative to British Columbia.

You Will Save Money on Your Farm if You Subscribe NOW.

Many Money Making and Saving Ideas in Each Issue.

$1.00 per Year

Jackson G J motorman B C E R
Jackson Geo Wm naval & architect engineer Northern Construction Co Ltd 921, 736 Granville
Jackson H A laborer Imperial Oil Limited 234 Smythe
Jackson Henry A handler C P R S D & P cars ft Drake
Jackson Miss H H opr B C Tel Co 776 Seymour
Jackson H J gro 52nd & Victoria Rd
Jackson H T grocer 6602 Victoria Rd
Jackson J composing room The Sun 167 Pender W
Jackson John inspector City Police 236 Cordova E
Jackson John chiropodist 109, 404 Abbott
Jackson Joshua wood machinist McLeod Dunn Watson Co Ltd 1260 Charles
Jackson J G driver Fire Dept
Jackson John H acct Alfred Tolmie & Co 708, 850 Hastings W
Jackson Joan J steno Lucas & Lucas 1418, 510 Hastings W
Jackson J R mgr grocery dept H B Co
Jackson J W discount clerk Merchants' Bank of Canada 500 Granville
Jackson Lorne H student Farris & Emerson 602, 744 Hastings W
Jackson M auto driver Edgett & Gilland 156 Water
Jackson Mildred pupil nurse Van Gen Hospital 10th & Heather
Jackson Mrs M D prin B C School of Shorthand & Typewriting 709 Georgia W
Jackson Miss M G opr B C Tel Co 776 Seymour
Jackson O emp BCER 13th ave
Jackson R helper Northern Construction Co Ltd ft Carrall
Jackson Reginald prop Ford Delivery & Cartage Co 615 Dunsmuir
Jackson Reginald auto repairs 2242 4th W
Jackson Richard clerk Walter F Evans Ltd 657 Granville
Jackson Sidney sec treas B C Barber Supply & Sundries Ltd 104 Hastings W
Jackson S P editorial dept The Daily World 445 Hastings W
Jackson Thos B prop Orpheum Rms 784 Granville
Jackson Miss U J opr B C Tel Co 776 Seymour
Jackson W salesman Shelly Bros Ltd 601 10th W
Jackson W conductor BCER
Jackson Mrs W prop Jackson Braiding & Embroidery Works 555 Gran
Jackson W B mgr Hotel Vancouver 800 Georgia W
Jackson W H clerk Kelly Douglas & Co Ltd 367 Water
Jacob J A hoseman Fire Dept
Jacob M S clerk BCER 425 Carrall
Jacob W D acct A E Austin & Co 328 Granville
Jacobs Elmer H messenger Bank of Montreal 586 Granville
Jacobs Geo F of J R Jacobs & Co 245 Hastings E
Jacobs Geo A notary public conveyancer 525 Pender W
Jacobs J R & Co real estate & insurance J R Jacobs and Geo F Jacobs 245 Hastings E
Jacobs J R of J R Jacobs & Co 245 Hastings E
Jacobs J W laborer CPR shops
Jacobs Ruth dressmaker Ladyware Ltd 564 Granville

JACOBSON-GOLDBERG CO.
I. Jacobson and H. E. Goldberg. Hides, Furs and Wool. 114 Water.

Jacobson I of Jacobson-Goldberg Co 114 Water
Jacques Miss M saleslady F W Woolworth Co Ltd 333 Hastings W
Jacquot B clerk Woodward Dept Stores Ltd 101 Hastings W
Jacoby Bros (Martin N and Alfred J) wholesale mfrg jewelers and jewelers' supplies 135 Hastings W
Jaffe J B prop Main Junk Co 943 Main
Jagger T H vet surgeon 344, 8th W
Jame Nem Guey grocer 547 Carrall
James A E frt carp CPR coach yard
James David A head dairyman Fraser Valley Dairies Ltd 405 8th W
James E prop Consumers Tire Supply Co 1216 Granville
James Ethel pupil nurse Van Gen Hospital 10th & Heather
James E H trackman BCER
James Miss G N cashier H B Co
James Harry prop Chinese Taxi Services 1 Pender W
James H C mgr Pacific Coast Pipe Co Ltd 1551 Granville
James H L prop Permanent Dye Works Ltd 1641, 4th W
James J track greaser BCER
James J G motorman BCER
James John R jun clk Swift Canadian Co Ltd 73 Water
James L clerk Soldiers' Civil Re-establishment 402 Pender W
James Leonard steno Soldiers Civil Re-establishment 811, 402 Pen W
James Mrs Mary C mgr ladies' wear E C Kilby 628 Granville
James Renee dressmaker 726 Robson
James Robt clk Jas Reid 559 Gran
James Sim janitor Plant Dept B C Tel Co Front and Wylie
James W driller Vulcan Iron Works Ltd Granville Island
James Wm barber 4th & Alma
James Wm A carpenter Wallace Foundry Co Ltd Granville Island
James W A New Zealand Govt agt customs broker mfr and forwarding agt 1017, 837 Hastings W
James W H mgr Canadian Bank of Commerce 1682 Commercial drive
James W H conductor BCER
Jamieson G Fraser clerk Rae The Shoe Man 139 Hastings W
Jameson Geo H mfrs agt 302, 318 Homer
Jameson Geo H rep Canadian Mathews Gravity Carrier Co Ltd 408 Hastings W
Jameson Geo re-saw W G Scrim Lumber Co Ltd 101 Dufferin W
Jameson J F broker 104, 150 Hastings E
Jamieson Miss B saleslady H B Co
Jamieson C M Miss clerk David Spencer Ltd
Jamieson Miss E saleslady H B Co
Jamieson E A drums Orpheum Theatre 762 Granville
Jamieson F construction dept Otis Fensom Elevator Co Ltd 1152 Mainland
Jamieson Miss I saleslady A I Stoddart 2127 Granville
Jamieson J instr soldiers civil re-establishment 402 Pender W
Jamieson J Stuart MA BCL of Wilson & Jamieson 922, 470 Granville
Jamieson McBain & Co W Jamieson H W McBain F W Chapman wholesale fruits and produce 135 Water

Jamieson Miss M saleslady A I Stoddart 2127 Granville
Jamieson Margaret packer Kelly Confection Co Ltd 1106 Mainland
Jamieson Margaret J steno Davis Marshall Macneill & Pugh 601, 626 Pender W
Jamieson W car repr BCER
Jamieson R dramatic critic The Sun 137 Pender W
Jamieson R delivery man CPR station
Jamieson R C & Co Ltd paint and varnish mfrs T Pearson local rep 1073 Hamilton
Jamieson R S traveling auditor Whalen Pulp & Paper Mills Ltd 650 Pender W
Jamison N C mgr Northern Cedar Logging Co Ltd 920, 470 Granville
Jamieson W of Jamieson McBain & Co 135 Water
Jamieson Winifred steno Canadian Westinghouse Co Ltd 601, 602 Hastings W
Jamieson Winifred M sec Vancouver Equipment Co Ltd 516, 602 Hastings W
Jamieson Wm municipal and railway engineer 2213 8th W
Jamieson W S night chief opr CPR Tel 428 Hastings W
Jane R E ledger W H Malkin Co Ltd 57 Water
Janes C emp Ramsay Bros & Co Ltd 980 Powell
Janes Chas salesman Wm Dick Ltd 33 Hastings E
Janes F motorman BCER
Janes & Powell Geo Janes and Louis Powell fruits and confectionery 100 Hastings E
Janes Geo of Janes & Powell 100 Hastings E
Janes J cold storage foreman Canadian Fishing Co Ltd Gore Ave wharf
Janes M S dry goods 5754 Nanaimo
Janes W J groceries 1928 42nd E
Jang Sing Bros Jang Sing mgr vegetables and fruits 3354 Main
Janion H C mfr agt 709, 318 Homer
Janion R C sec-treas J H Watson Insur Agencies Ltd 303, 470 Granville
Janssen G shipwright Northern Construction Co Ltd foot Carrall

JAPAN AND CANADA TRADING CO. LTD.
Importers and Exporters. General Merchandise. H. R. Kojima, Pres.; K. Matsumoto, Sec.-Treas. and Mgr. 400 Cordova E.

Japan and Canada Trust Savings Co S Tamura pres T Noritake mgr 398 Powell

JAPANESE BROKERAGE CO.
H. S. Okumura, Mgr. Employment Agents, Labor Contractors and Real Estate. 332 Powell.

Japanese Canadian Times 324½ Powell

JAPANESE CONSULATE.
S. Ukita, Consul. 302, 525 Seymour.

Japanese Merchants Assn T Yamashita sec 346 Powell
Japanese Mission of Church of England N Moriyas lay reader 430 Cordova E
Jardine E L mgr cndy dept H B Co
Jardine G mgr Royal Bank Canada east end branch 400 Main cor Hastings
Jardine Thos bkpr Robertson & Hacketts woodyd 1550 Granville
Jarina Vera emp J W Gehrke Co Ltd 651 Granville
Jarman Geo H sec Thos Foster & Co Ltd 514 Granville
Jarrett R caulker Northern Construction Co Ltd foot Carrall
Jarrett S M parceller D Spencer Ltd
Jarrett S N asst bldg inspr city hall
Jarvis C E & Co Leon S Jarvis mgr mdse brokers 108, 119 Pender W
Jarvis Dye Works R W Jarvis prop dyers and cleaners 428 5th W
Jarvis Mrs E E clerk Bank Hamilton 300 Hastings W
Jarvis Electric Co Ltd electrical contractors and dealers S E Jarvis pres Robt Walker sec 570 Richards
Jarvis J S of Grandview Novelty Store 1304 Commercial
Jarvis Lunch W A Jarvis 432 Pender W
Jarvis R W prop Jarvis Dye Works 428 5th W
Jarvis S E pres Jarvis Electric Co Ltd 570 Richards
Jarvis S H clerk CPR station ticket office
Jarvis W A prop Jarvis Lunch 432 Pender W
Jasper John warehouseman B C Equipment Co Ltd Granville Is
Java-China-Japan Line frght line between Canada and Java Dingwall Cotts & Co agts 414, 744 Hastings W
Javelas Jas clerk Chocolate Shop 435 Granville
Jayne B J agt Neah Bay Trading Co 230 739 Hastings W
Jayne Basil J of Wilson & Whealler 230, 739 Hastings W
Jayne Eva clerk C W Nunley Ltd 118 Cordova W
Jayne Miss J steno Western Groceries Ltd 97 Water
Jayne Miss M E opr B C Tel Co 776 Seymour
Jayne Lucille M steno Dominion Shingle & Cedar Co Ltd 924, 736 Granville
Jaynes W druggist 1903 Powell
Jeal M cashier Woodward Dept Stores Ltd 101 Hastings W
Jealouse W B act sergt investigation dept CPR
Jeanes W bkpr Canadian Fairbanks-Morse Co Ltd Robson and Beatty
Je Boult Ronald G clerk produce dept Swift Canadian Co Ltd 17 Water
Jeeves E H floor mgr Wood Vallance & Leggat Ltd 573 Carrall
Jeff W asst foreman planing mill Vancouver Lumber Co Ltd 2005 Cambie S end Conanught bridge
Jeffares G W clerk water rates dept city hall
Jefferd A H clerk BCER 425 Carrall
Jefferd Miss D M cataloguer library U of B C 10th and Laurel
Jefferies Bertha steno Dom Immoffice CPR wharf foot Burrard
Jefferies E helper Northern Construction Co Ltd foot Carrall
Jefferies Percy W sec-treas Stettler Cigar Factory 418 Georgia W
Jeffers Chas J clerk Clamans Ltd 153 Hastings W
Jeffers E M G steno Union SS Co of B C Ltd Union wharf foot Carrall

Vancouver Drug Co.
Limited
ORIGINAL CUT-RATE DRUGGISTS
MAIL ORDERS A SPECIALTY
6 Stores
Main Store:
405 Hastings St. West
Vancouver, B. C.

Monarch Real Estate
LIMITED
"A Reliable Firm for Good Investments."
MORTGAGES
BONDS
LOANS
BUSINESS CHANCES
Phone Sey. 509
407 Granville St.
Vancouver, B.C.

North American Life Solid as the Continent

North American Life Assurance Co.

Head Office: Toronto, Ontario

E. W. Keenleyside
Provincial Manager

470 Granville Street
Vancouver B. C.

Phone Sey. 225

North American Life Solid as the Continent

Jeffers J conductor BCER
Jefferson Irene chief opr B C Tel Co 776 Seymour
Jefferson E emp Ramsay Bros & Co Ltd 980 Powell
Jefferson Helen W bkpr Gordon & Belyea Ltd 148 Alexander
Jefferson Lillian A ledger Union Bank Canada 450 Hastings W
Jeffery A L helper Northern Construction Co Ltd foot Carrall
Jeffery H sub station opr BCER
Jeffery Wm A printer 2168 Parker
Jeffery Wade Howard clerk Fraser Hardware Co 1043 Granville
Jeffree T R salesman W J Jeffree & Co 408 Hornby

JEFFREE, W. J. & CO.
W. J. Jeffrey, Mgr. Specialist in Ignition, Starting and Lighting Auto Accessories and Supplies. 408 Hornby.

Jeffrey Agency (The) J C Jeffrey advertising service 725, 510 Hastings W
Jeffreys E F advertising dept Daily World 445 Hastings W
Jeffrey J trainman CPR
Jeffrey J C of The Jeffrey Agency 725, 510 Hastings W
Jeffrey Miss M waitress H B Co
Jeffries G conductor BCER
Jeffries Ora S mgr fuel dept J Hanbury & Co Ltd 4th and Gran
Jeffs Arthur N tailor 553 Broadway W
Jeffs & Co C E Jeffs mgr mens furnishings 714 Main
Jeffs C E mgr Jeffs & Co 714 Main
Jeffs Chas W repairman plant dept B C Tel Co Front and Wylie
Jeffs F D travelling salesman Imperial Rice Milling Co Ltd 343 Railway
Jeffs P conductor BCER
Jekill Lena steno Kelly Douglas & Co Ltd 367 Water
Jell & Oakes R W Jell mgr real estate 404 Homer
Jell R W of Jell & Oakes 404 Homer
Jellicoe E P shoemaker and watch repairing 355 Joyce E
Jelly M conductor BCER
Jemison Wm chauffeur Independent Van & Storage Co Ltd 762 Beatty
Jenkins A boilermaker helper Vulcan Iron Works Ltd Granville Is
Jenkins A night washer H B Co
Jenkins A W comp room Daily World 445 Hastings W
Jenkins C L machinist CPR shops
Jenkins D C press agt Orpheum Theatre
Jenkins D C night editor Canadian Press Ltd 926, 510 Hastings W
Jenkins E bindery The Sun 137 Pender W
Jenkins Harry L pres Vancouver Trust Co Ltd 408 Hastings W
Jenkins Mrs M M saleslady H B Co
Jenkins & O'Neil S Spencer Jenkins and Hugh O'Neil props commercial photographers 4, 319 Pender W
Jenkins R W bkpr Vancouver Ice & Cold Storage Co Ltd 11 Gore
Jenkins S reporter The Sun 137 Pender W
Jenkins S Spencer of Jenkins & O'Neil 4, 319 Pender W
Jenkinson Harry cutter Mainland Market 16 Hastings W
Jenkinson J supt meter dept BCER 425 Carrall
Jenks F T mgr restaurant CPR depot
Jenks May nurse Grandview Hosp 1090 Victoria
Jenks W G mgr B C Carbon & Ribbon Co 640 Granville
Jenney C E gen agt pass dept GTP Ry 527 Granville
Jennings G emp Gordon Drysdale Ltd 575 Granville
Jennings Stella M steno Vancouver Financial Corp Ltd 509, 525 Seymour
Jennings Wm elevator Dom Immi office foot Burrard
Jens Nick fruits 900 Granville
Jensen Albert cutter Mrs E Lynch cor Smythe and Howe
Jensen Anker supervisor gen line assembling dept American Can Co Ltd Railway and Jackson
Jensen C transfer 334 61st E
Jensen Fred mechanic Johnston Storage Co Ltd CNR frght office Main
Jensen J prop Glendora Rooms 410 Cordova W
Jensen J M meat market 6456 Fraser
Jensen N chipper fndry dept Van Eng Works Ltd 599 6th W
Jensen Mrs Nellie dressmaker 5687 Victoria
Jenson A M motorman BCER
Jenson C B clerk BCER 425 Carrall
Jenting Samuel blacksmith Brooks-Bidlake Cedar Co Ltd 1605 Georgia W
Jepeson H C teller Home Bank Canada 446 Hastings W
Jeremiason David mgr Booth Logging Co and Anderson Logging Co 802, 16 Hastings E

JEREMIASON, HANSON & CO.
David Jeremiason, Wm. Hanson and A. J. Anderson, Logging Operators. 802, 16 Hastings E.

Jeremy John E barrister 2, 413 Granville
Jeremy T mgr D Spencer Ltd
Jericho Country Club Bruce near 4th and Pt Grey
Jericho Tea Gardens Wm Amos prop Jericho Beach
Jervis Inlet Lumber Co Geo E Davenport mng dir timber limits 336 Pender W
Jervis John mgr The Laurels 1121 Pender W
Jesseman W C grocer 16th and Heather
Jesseman Norman rep Martin Senour Co Ltd 1505 Powell
Jewel Dye Works Arthur Johnson 1409 Robson
Jewell M L city salesman Smith Davidson & Wright Ltd Homer and Davie
Jewitt John sergt city police 236 Cordova E
Jewitt J A chief clerk CPR station ticket office
Jillson E R acct J Hanbury & Co Ltd 4th and Granville
Jim Lee tailor 235 Keefer E
Jimmie's Barber Shop J A Laurie prop 119 Cordova W
Jin Yuen Gong of Canadian Cafe 942 Main
Jing Lee shoe repairer 9 Canton Alley
Jing Wung Fung of Canadian Cafe 942 Main

Jinks F T CPR S & D car agt foot Drake
Job Ada casualty dept A S Matthews & Co 509 Richards
Jobin F helper Northern Construction Co Ltd foot Carrall
Jobin Mrs F finisher Vanity Waist & Neckwear Co Ltd 807, 325 Howe
Jobling H L mgr Pacific White Lead Co Ltd Granville Island
Jobson Bertha steno 625, 718 Gran
Joe W P photographer 534 Main
Joffree Wm J mgr W J Jeffree & Co 408 Hornby
Johannson Ellen F steno N Rigby Fisher 19, 413 Granville
Johannson J A asst sec to gen supt opr dept CPR
Johanson E clerk National Drug & Chemical Co Ltd 796 Beatty
Johanson Louise tailoress R Goldbloom 651 Granville
John Hing & Co wholesale produce 265 Pender E
John A cashier Woodward Dept Stores Ltd 101 Hastings W
Johncox V F prop London Fish Co foot Gore
John's Buffet John Vybiral prop 20 Powell
Johns Frank collector Mainland Transfer Co 94 Pender W
Johns Frank A salesman Imperial Oil Ltd 234 Smythe
Johns J laborer Brown Bros & Co Ltd 48 Hastings E
Johns N T improver fndry dept Van Eng Wrks Ltd 599 6th W
John's Pool Room John Vybiral prop 202 Carrall
Johnson A ex gang foreman CPR
Johnson A prop Castle Hotel 750 Granville
Johnson A trucker local frght CPR
Johnson Adam S barrister 904, 718 Granville
Johnson Alex constable city police 236 Cordova E
Johnson Arthur prop Jewel Dye Works 1409 Robson
Johnson A E business mgr Mutual Printing Co 2163 4th W
Johnson A H liability clerk Merchants Bank Canada 500 Gran
Johnson A I & Co mfrs agts Pittsburg Perfect fence barbed wire dairy and poultry supplies incubators and brooders 844 Cambie
Johnson A I of A I Johnson & Co 844 Cambie
Johnson B conductor BCER
Johnson Mrs Blanch clerk J W Taylor & Co 417 Hastings W
Johnson B E mgr Vancouver Drug Ltd 1700 Commercial
Johnson C Gardner & Co ship brokers steamship and insurance agts Lloyd's agt for B C commission merchants Johnson's wharf foot Columbia
Johnson C trolley BCER
Johnson C factory mgr Gault Bros Ltd 361 Water
Johnson Miss C messenger H B Co
Johnson Cecile nurse Van Gen Hosp 10th and Heather
Johnson Chas prop Johnson's Umbrella Factory 838 Granville
Johnson Chris of Economy Fish Market 72 Hastings W and 2311 Main
Johnson Christopher meat and fish market 66 Hastings E
Johnson C A clerk CPR tel 428 Hastings W
Johnson Chas A mgr Barron Hotel 1006 Granville
Johnson C W timber 924 Hastings W
Johnson Dorothy supervisor B C Tel Co 776 Seymour
Johnson D W civil engineer W Vallence Marpole PO
Johnson E rep A T Reid Co Ltd 576 Seymour
Johnson Earl G United States vice consul 210, 744 Hastings W
Johnson E E F opr CPR tel 428 Hastings W
Johnson E G mgr A Lundberg Co 938 Pender W
Johnson Mrs E M saleslady H B Co
ohnson Miss E W marine editor The Sun 137 Pender W
Johnson Fordham J W vice-pres and sec B C Sugar Refining Co Ltd 1028 Powell
Johnson Miss F M steno Canadian Bank Commerce 698 Hastings W
Johnson Fred salesman Hugh Polonis 1194 Granville
Johnson G emp BCER
Johnson G pickle dept P Burns & Co Ltd foot Woodland
Johnson Geo E warehouseman Swift Canadian Co Ltd 17 Water
Johnson Gus prop Balmoral Barber Shop 309 Hastings E
Johnson G W conductor BCER
Johnson H shipwright Northern Construction Co Ltd foot Carrall
Johnson H laborer P Burns & Co Ltd foot Woodland
Johnson Harry mech supt Sigmore Motor Co Ltd 1233 Georgia W
Johnson Harry switch board man plant dept B C Tel Co Front and Wylie
Johnson Harvey clerk Imperial Life Assur Co of Canada 46, 640 Hastings W
Johnson Hazel M cashier G N W Tel Co 516 Hastings W
Johnson J conductor BCER
Johnson J roll-stripper Daily Province 142 Hastings W
Johnson J Campbell prin Canadian Conservatory of Music 663 Gran
Johnson Jacob A mgr for B C Great West Life Assur Co 54, 640 Hastings W
Johnson Jas draftsman J Coughlan & Sons 195 Front
Johnson Jean clerk The Sun 137 Pender W
Johnson John clerk Royal Bank Canada 400 Hastings W
Johnson John Binns of Johnson & Reeve 407 Hastings W
Johnson J D librarian Canadian Conservatory of Music 663 Gran
Johnson J F druggist Vancouver Drug Co Ltd 405 Hastings W
Johnson J K rl est 343 Pender W
Johnson John S salesman Singer Sewing Machine Co 615 Granville
Johnson J W prop Kingsway Shoe Store 1285 Kingsway
Johnson J W F vice-pres and sec B C Sugar Refining Co Ltd cor Powell and Rogers
Johnson J Z train clerk railway mail service
Johnson Karl barber 1214 Gran

JOHNSON-LIEBER MERCANTILE CO. OF CANADA, LTD.
Jay A. Matteson, Mgr. Merchandise Brokers and Importers. Shipping Agents. 411, 850 Hastings W.

Hayward & Dods
Limited
Plumbers and Steamfitters
PHONES
1854
3908L
3910R
927 Fort Street
Victoria, B.C.

Cathcart Farms
Complete list of
FARMS
CHICKEN RANCHES
FRUIT FARMS
VEGETABLE GARDENS
DAIRIES
throughout the better settled districts of the province.
Complete lists, maps, etc.
414
Seymour Street
Vancouver, B. C.

MORGAN
Ladies' and Men's
TAILOR
Importer of Fine Woolens
Special Attention to Mail Orders
Phone Sey. 633
817 Granville St.
Vancouver, B. C.

JOHNSON MACHINERY EXCHANGE.
Wilmot B. Johnson, Mgr. 703 Dominion Bldg., 207 Hastings W.

Johnson's Market meat and fish E Atlee mgr 66 Hastings E
Johnson Miss M forewoman Vanity Waist & Neckwear Co Ltd 807, 325 Howe
Johnson Dr Max with Gilbert & Anderson 200, 207 Hastings W
Johnson Maude H steno Phoenix Invstmt Co 216, 510 Hastings W
Johnson-Morrison — block Philo Johnson prop 536 Drake
Johnson Mrs M E matron Bute St Hospital 786 Bute
Johnson O emp BCER
Johnson R of Vancouver Simonizing Co Ltd 1460 Georgia W
Johnson R meat cutter London Market 608 Granville
Johnson & Reeve John Binns Johnson and Douglas W Reeve insurance and real estate 407 Hastings W
Johnson Richard trucker CPR stores foot Drake
Johnson S motorman BCR
Johnson Temperature Regulating Co of Canada Ltd John N Foster N W mgr temperature regulators 1160 Seymour
Johnson T F magistrate S Van municipal hall 43rd and Fraser
Johnson's Umbrella Factory Chas Johnson prop 838 Granville
Johnson W emp J Leckie Co Ltd 220 Cambie
Johnson W of Johnson Sash & Door Factory 854 6th W
Johnson W Sash & Door Factory W Johnson and T Mylroie props sash and door factory 854 6th W
Johnson W stower local frght CPR
Johnson W shoe stockman H B Co
Johnson Walter asst supt Evans Coleman wharf foot Columbia
Johnson Walter C salesman Crane Ltd 540 Beatty
Johnson Walter J chief stevedore Pacific SS Co 602 Hastings W

JOHNSON WHARF CO., LTD.
C. Gardner Johnson, Mng. Dir.; G. E. Walton, Mgr.; W. W. Boultbee, Sec.-Treas. Wharfage, Shipping and Commission. Johnson's Wharf, foot Columbia.

Johnson Wilmot B mgr Co-operative Realty Assn and Johnson Machinery Exchange 703, 207 Hastings W
Johnson W H of Wismer McGreer & Johnson 612, 510 Hastings W
Johnson W J shipwright Northern Construction Co Ltd foot Carrall
Johnson Wm J of A I Johnson & Co 844 Cambie
Johnson W M motorman BCER
Johnston A bkpr water works city hall
Johnston A mattress dept Restmore Mfg Co Ltd Parker & Glen
Johnston Alex M clerk B C Permanent Loan Co 330 Pender W
Johnston & Allan mfrs show cases bank store and office fixtures woodworkers 148 Lorne E
Johnston Andrew bkpr city water works shops 321 Alexander
Johnston A D tailor 1011 Davie
Johnston A L electrician 1635 Vanness
Johnston Alma O nurse Drs Worthington Sinclair and Griffin 201, 751 Granville
Johnston A R of Johnston & Allan 148 Lorne E
Johnston iss A R steno Board of Works City Hall

JOHNSTON'S BIG SHOE HOUSE LTD.
George B. Johnston, Mgr. Boots and Shoes, 409 Hastings W.

Johnston Carrie clk Boyd & Co 131 Hastings W
Johnston Christina seamstress Standard Furn Ltd 1090 Gran
Johnston Chas E mess Railway Mail Service 701 Hastings W
Johnston C A yardman CPR yards
Johnston Miss E waitress D Spencer Ltd
Johnston E fireman CPR
Johnston Effie teacher Sprott-Shaw Business Inst 336 Hast W
Johnston Elmer mgr Johnston Storage Co Ltd CNR frt off Main
Johnston F clk local frt CPR
Johnston Geo B mgr Johnston's Big Shoe House Ltd 409 Hastings W
Johnston Geo emp Rat Portage Lbr Co Ltd 1816 Granville
Johnston H clerk Wood Vallance & Leggat Ltd 573 Carrall
Johnston Harold L broker 1022, 837 Hastings W
Johnston Harry civil eng Public Works Dept Court House 800 Georgia W
Johnston Hattie steno Morgan McLane & Co 513 Pender W
Johnston Hilda tailors H F Storry & Co 650 Granville
Johnston Irene steno Livingston & O'Dell 709, 602 Hastings W
Johnston J barber 1605 Vanness
Johnston J emp J Leckie Co Ltd 220 Cambie
Johnston Miss J clk Soldiers' Civil Re-establishment 402 Pender W
Johnston Miss J clk Dept of Forestry Prov Court House
Johnston Miss J saleswmn H B Co
Johnston James motorman BCER
Johnston Jean W bookkpr F Griffin & Co 702, 525 Seymour
Johnston John salesman Reliable Investment Co Ltd 620, 470 Gran
Johnston Joseph prop Palms Barber Shop 338 Cordova W
Johnston Joshua detective 1107, 207 Hastings W
Johnston John D acct head office B C Tel Co Ltd 774 Seymour
Johnston J D furniture dept Restmore Mfg Co Ltd Parker & Glen
Johnston John E tailor H F Storry & Co 650 Granville
Johnston J F asst acct CPR
Johnston J G traffic insp BCER 425 Carrall
Johnston John G acct General Administration Society 850 Hast W
Johnston J H clk BCER 425 Carrall
Johnston J H box maker P Burns & Co Ltd ft Woodland Dr
Johnston Joseph J of McQueen Produce Co Ltd 25 Pender W
Johnston Joseph J agent Manufacturers Life Ins Co 1021, 736 Gran
Johnston Joseph J salesman Arnold & Quigley 546 Granville
Johnston L of Johnston & Salsbury Ltd 132 Hastings W

Johnston L military rep Daily Province 142 Hastings W
Johnston Mrs M second-hand goods 543 Seymour
Johnston Marie steno Vulcan Iron Works Ltd Granville Island
Johnston Mary oper B C Tel Co 776 Seymour
Johnston Mildred E of Oxypathor Co 504 Richards
Johnston M H steel carman C P R coach yard
Johnston O M salesman Arnold & Quigley 546 Granville
Johnston P emp BCER
Johnston Percy J confectioner 622 Granville
Johnston R E city frght agt Taylor-National Rys 605 Hastings W
Johnston R E city salesman Taylor-Forbes Co Ltd 1070 Homer
Johnston R H coffee dept Kelly Douglas & Co Ltd 367 Water
Johnston R M whlse and retail tobacconist 734 Pender W
Johnston S transfer D Spencer Ltd
Johnston & Salsbury Ltd J L Johnston F T Salsbury hardware 132 Hastings W
Johnston Stewart W salesman Johnston's Cigar Store 734 Pender W

JOHNSTON STORAGE CO. LTD. D. R. McLennan and Elmer Johnston. Storage Transfer and Cartage, Assemblers, Forwarders and Distributors. General Merchandise. C. N. R. Freight Office. (See advt.)

Johnston S L foreman finishing room Restmore Mfg Co Ltd Parker and Glen
Johnston Miss T supervisor B C Tel Co 776 Seymour
Johnston Thos warehouseman Dom Exp Co 440 Hastings W
Johnston W furniture driver David Spencer Ltd
Johnston Miss T supervisor B C Tel Co 776 Seymour
Johnston Thos warehouseman Dom Express Co 440 Hastings W
Johnston W furniture driver David Spencer Ltd
Johnston W A warehouse Johnston Storage Co Ltd CNR frt off Main
Johnston W E salesman H B Co
Johnston Wm Jarvis civil engineer University of B C
Johnston W P 2nd hand store 369 Hastings E
Johnston W R salesman Wood Vallance & Leggat Ltd 573 Carrall
Johnston Walter W bookkpr A R Williams Machinery Co of Van Ltd 495 Railway
Johnston Wyllie of McGregor Johnston & Thomas Ltd 1001, 837 Hastings W
Johnstone A presser Famous Cloak & Suit Co 623 Hastings W
Johnstone Mrs A E confectionery 2408 Granville
Johnstone D constable City Police 236 Cordova E
Johnstone Mrs E waitress H B Co
Johnstone Miss E saleslady Casidy's Limited 929 Granville
Johnstone F clk opr dept CPR
Johnstone G temp maker Canadian Northwest Steel Co Ltd Front E
Johnstone H laborer Canadian Northwest Steel Co Ltd Front E
Johnstone J city treasurer City Hall
Johnstone Jane oper B C Tel Co 776 Seymour
Johnstone Jessie steno Macaulay & Nicolls 746 Hastings W
Johnstone John City Treasurer
Johnstone John motorman BCER
Johnstone Mary saleslady Yamato Silks Granville
Johnstone R parceller David Spencer Ltd
Johnstone Miss S parceller D Spencer Ltd
Johnstone W clk CPR wharf
Johnstone W J chauffeur Canadian Fairbanks-Morse Co Ltd Robson and Beatty
Johnstone W M trolley BCER
Jollif A L Immi Comm Dom Immi Office CPR wharf ft Burrard
Jolliff Samuel city salesman McColl Bros Ltd 439 Railway
Jollife F painter CPR shops
Jolliffe Dorothy pupil nurse Van Gen Hospital 10th and Heather
Jolliffe F B salesman H B Co
Jolly Guy musician Pantages Theatre 20 Hastings W
Jonah Gordon E of Jonah-Prat Co 401 Hastings W
Jonah-Prat Co (The) men's clothing and furnishings 401 Hastings W
Jones Miss A steno Western Oil Supply Co 560 Beatty
Jones A of Cypress Gar 1932 1st W
Jones Prof A mgr American Academy of Dancing 570 Granville
Jones Alfred agt Canada Life Co 60, 640 Hastings W
Jones Arthur Y metal worker Hansen's Auto Metal Wks 1362 Gran
Jones A deL clk Bank of Montreal 501 Hastings W
Jones A E meat market 551 Kings
Jones A P eng Rat Portage Lumber Co Ltd 1816 Granville
Jones A Y sheet metal works 1234 6th W
Jones Ben salesman Canada Life Assurn Co 60, 640 Hastings W
Jones B R mgr Bryon Jones & Co 707, 602 Hastings W
Jones Byron R & Co B R Jones mgr mining brokers 707, 602 Hast W
Jones C warehouse National Machinery Co Ltd 925 Main
Jonas C composing room The Daily World 445 Hastings W
Jones Chas license insp City Hall
Jones Chas sign painter's helper Baker & Co 571 Hamilton
Jones Con billiards bowling alleys and tobacconist 330 Cordova W and 20 Hastings E
Jones Catherine E clk G T Wadds 337 Hastings W

JONES, C. H. & SON, LTD. Fred S. Jones, Mgr. Mfrs. of Sails, Tents and Awnings. 20-22 Water St. (See advt.)

Jones Clinstel steno Taylor Engineering Wrks Ltd 603, 850 Hast W
Jones Mrs D dry goods 2442 Main
Jones D Miss waitress D Spencer
Jones D emp steam plant BCER
Jones Dan driver D Spencer Ltd
Jones avid J mgr Van Trade Protection Assn and Western Canada Agencies 401, 207 Hastings W
Jones Dorothy tel opr B C Mills Timber & Trading Co ft Dunlevy
Jones D J motorman BCER
Jones D R printer Hotel Vancouver Granville and Georgia
Jones D T clk CPR Sta Tick Office
Jones Mrs E saleslady F W Woolworth Co Ltd 609 Hastings W

THE ACME QUALITY

The
Acme Press
Limited
PRINTERS and BINDERS
Office Stationery
Loose Leaf Systems
Advertising Booklets Catalogues, Etc.
753 View Street
Victoria, B.C.

Jackson's
BRAIDING AND EMBROIDERY IS UNEXCELLED
We specialize in all kinds of braiding and embroidery from your own or original designs for
DRESSES, SUITS and NECKWEAR
Buttons covered in any shape or size.
555 Granville St.
Vancouver, B. C.

CROSBY
and
BISSELL
Stationers
PRINTERS

Office
Supplies

Sey. 261

306 Tower Bldg.
Vancouver, B. C.

BATISTE
COSTUME CO.
"From Maker to Wearer"

Victory Suits
Made in Heavy
Khaki Drill
$15.00

Mail orders
shipped anywhere.
Mercantile Bldg.
318 Homer St.
VANCOUVER

Jones E moulders appr Wallace Foundry Co Ltd Granville Island
Jones Miss E clerk BCER 425 Car
Jones Miss E saleswmn H B Co
Jones E emp BCER
Jones Miss E waitress Van Hotel Granville and Georgia
Jones Edgar upholstery 2911 Gran
Jones Egg Butter and Provision Store J B Price and G R Jones 1186 Granville
Jones E F City Solicitor
Jones Edwin M ck Ceperley Rounse fell & Co 102, 739 Hastings W
Jones E T gen foreman Northern Construction Co Ltd ft Carrall
Jones F boilermaker Vulcan Iron Works Ltd Granville Island
Jones F F sec Pacific Coast Development Co Ltd 419 Pender W
Jones Mrs F Maud confectioner 909 Georgia W
Jones Felix A student-at-law with Thos B Jones 1314, 510 Hast W
Jones Florence I steno Lane Wood & Co 922, 510 Hastings W
Jones Fred S mng dir C H Jones & Son Ltd 20-22 Water
Jones F Wilford mgr Christian Literature Depot 1175 Granville
Jones G shoe repair 2871 Kingsway
Jones Geo city salesman Vancouver Eng Works Ltd 599 6th W
Jones Geo carriage work and auto bodies blacksmiths 571 Beatty
Jones George composing room The Daily World 445 Hastings W
Jones Gertrude steno W A Ward & Co 404, 510 Hastings W
Jones Grace oper B C Tel Co 776 Seymour
Jones Griffith barrister 401, 207 Hastings W
Jones G B cashier Dept of Lands Court House 800 Georgia W
Jones G R of Jones Egg Butter & Provision Store 1186 Granville
Jones G S wharf clerk Balfour Guthrie & Co 739 Hastings W
Jones H sawyer B C Fir & Cedar Lbr Co Ltd 6th and Laurel
Jones Miss H clerk D Spencer Ltd
Jones Hannah starcher Peerless Steam Laundry 3rd and Pine
Jones Harold A salesman Manitoba Bridge & Iron Works Ltd and Manitoba Steel & Iron Co Ltd 906, 736 Granville
Jones Harold clk foreign frght CPR Depot
Jones Hilda clk Collingwood PO 412 Joyce Rd E
Jones H A real estate 407 Cor W
Jones Harry A manual training inst
Jones Henry E tinplate clk American Can Ltd Railway & Jackson
Jones H H branch mgr Van Drug Co Ltd 405 Hastings W
Jones H T of Metal Weld Co 1050 Hastings W
Jones H W warehse D Spencer Ltd
Jones J salesman Shelly Bros Ltd 60 Lansdowne W
Jones Mrs J emp Ramsay Bros & Co Ltd 980 Powell
Jones Iris R steno London & Lancashire Guarantee & Accident Co of Canada 312, 739 Hastings W
Jones J emp BCER Prior
Jones J sales mgr Shelly Bros Ltd 60 Lansdowne W
Jones J City Parks stableman Stanley Park
Jones J Milton dentist 401, 718 Gran
Jones Jas adj Land Dept CPR depot
Jones Jerry with Con Jones Pool Room 20 Hastings E
Jones Joseph statistician Alaska B C Bedding Co Ltd 2034 11th W
Jones James D of Comm Photo Co 44, 553 Granville
Jones James N emp Fraser Valley Dairies Ltd 405 8th W
Jones J O city salesmn Kelly Douglas & Co Ltd 367 Water
Jones J W motorman BCER
Jones Miss L clk D Spencer Ltd
Jones L emp BCER
Jones Leslie knitter Universal Knitting Co Ltd 303 Pender W
Jones L A porter SD & P car CPR ft Drake
Jones M Miss asst head waitress Vancouver Hotel
Jones Mae waitress Good Eats Cafe 612 Pender W
Jones M O shipwright Northern Construction Co Ltd ft Carrall
Jones Miss N parceller D Spencer Ltd
Jones P emp Ramsay Bros & Co Ltd 980 Powell
Jones Mrs R saleslady F W Woolworth & Co Ltd 609 Hastings W
Jones R shipwright Northern Construction Co Ltd ft Carrall
Jones Ray telegraphy Sprott-Shaw Business Inst 336 Hastings W
Jones Richard jeweller Jacoby Bros 135 Hastings W
Jones Rudolph of Porter's Cleaning & Dyeing Works 610 Davie
Jones Richard C T junior Union Bank of Canada 450 Hast W
Jones R W sign painter Castleton Sawers & Noble 326 Hastings W
Jones S carman CPR shops
Jones Sidney A asbestos worker H Bailie & Co 411 Cordova W
Jones T helper Northern Construction Co Ltd ft Carrall
Jones T boilermaker helper Vulcan Iron Works Ltd Granville Island

JONES, THOS. B.
Barrister and Solicitor. 1314, 510 Hastings W.

Jones T F advt dept The Daily World 445 Hastings W
Jones Mrs V waitress H B Co
Jones V D timekeeper BCER 425 Carrall
Jones W chef CPR dining car dept ft Drake
Jones W boot and shoemaker 3324 Main
Jones W factory supt Canadian Bag Co Ltd 1152 Mainland
Jones W bookkpr National Drug & Chemical Co Ltd 796 Beatty
Jones W pipe fitter CPR shops
Jones W setter Robertson & Hackett Sawmills Ltd 1550 Granville
Jones Walter bkkpr 318, 404 Abbott
Jones Wm mgr Bissinger & Co 355 Dufferin W
Jones W D lighthouse keeper Brockton Pt
Jones W C printer Daily Province 142 Hastings W
Jones Wm F shipping clk W A Ward & Co 404, 510 Hastings W
Jones W G head delyman CPR Sta
Jones W I teller Bank of Montreal 586 Granville
Jones W O emp Vancouver Lumber Co Ltd 2005 Cambie S end Con bg
Jones Walter R troubleman Plant Dept B C Tel Co Front & Wylie
Jones Walter S tailor 660 Granville
Joneson Gertrude steno Merchants' Bank of Canada 500 Granville

Joneson Margaret clk Arbor Confectionery 779 Granville
Joneson Mary waitress Mission Confectionery Co Ltd 722 Gran
Joost Wm underwriter Pacific Coast Fire Ins Co 330 Pender W
Jopson F driver D Spencer Ltd
Jopson J A lineman CPR Telegraph 428 Hastings W
Jordan A McKay pres Actino Optical Institute 500, 751 Granville

JORDAN CO. OF CANADA, INC.
J. D. Ersby, Mgr. Crude Rubber, Vegetable Oil Broker, Weigher's Samples 315, 739 Hastings W.

Jordan E E mathematics University of B C 11th and Willow
Jordan J shingle weaver 1547 Pow
Jordan John prop West End Dry Cleaners 911 Georgia W
Jordan Victor mach W Johnson Sash & Door Factory 854 6th W
Jordan Walter Jr prop CPR Barber Shop CPR station
Jordan Wm compositor H Timms 230 14th E
Jordan Winnie steno O B Allan 480 Granville
Jorgensen J M storekeeper BCER 425 Carrall
Jorgenson Edith cost clk American Can Co Ltd Railway and Jackson
Jorgenson Oscar A traffic mgr Whalen Pulp & Paper Mills Ltd 650 Pender W
Jorgeson A N plumber 4133 Fraser
Joseph I clothier 245 Main
Joseph J pur agt J Coughlan & Sons Columbia and Front
Joss A track insp BCER
Jossef Jacob second-hand goods 1204 Granville
Journeaux F composing room The Daily World 445 Hastings W
Joy Albert H insp U S Immi 207, 850 Hastings W
Joy Chas H mgr tea dept Kelly Douglas & Co ltd 367 Water
Joy E conductor BCER
Joy Geo N purch agt Pacific Lime Co Ltd 313, 744 Hastings W
Joy Pearl waitress R C Purdy Ltd 675 Granville
Joy O H employment office 209 Car
Joy W O mgr Merchants Bank 1 Hastings W
Joyce Frank shoe repairer 508 River Road
Judd Arthur of British Bakery 986 Granville
Judd Arthur Chas Jr baker British Bakery 986 Granville
Judd Gladys saleslady British Bakery 986 Gran
Judd Winnifred saleslady British Bakery 986 Granville
Judge Arthur P notary public and conveyancer 122, 744 Hastings W
Judge Frank ins dept Ceperley Rounsefell & Co 102, 739 Hast W
Judge Geo W driver American Railway Express Co
Jukes A of Jukes & Benson 501, 525 Seymour
Jukes & Benson A Jukes and John Benson fire marine and automobile insurance 501, 525 Seymour
Julia Antoni extractorman Peerless Steam Laundry Third and Pine
Julian C O of Thomas-Julian Fisheries Ltd 1226, 510 Hastings W
Julian T E architect 40, 445 Gran
Julien R T janitor Soldiers' Civil Re-establishment 402 Pender W
Julius A pickle dept P Burns & Co Ltd ft Woodland Drive
Jull B improver boiler dept Van Engineering Wrks Ltd 599 6th W
Jun Kee Co Goon Ling Dang mgr Chinese merchant 13 Canton Alley
Junction Barber Shop F Bennett prop 662 Kingsway
Jung Guey Chor barber 8A Can Al
Junkins Sydney E Co Ltd J D Isaacs Jr mgr constructors and engineers 309 CPR station
Junkins Sydney E pres Sydney E Junkins Co Ltd 309 CPR station Cordova W
Jure F M pressman Clark & Stuart Co Ltd 320 Seymour
Jure Jaby millwright Alberta Lbr Co Ltd 790 Sixth W
Jutte Jacobus supervisor sanitary press dept American Can Co Ltd Railway and Jackson
"K" Boot Shop Fred Barter mgr 319 Hastings W
Kabaushi U confectioner 130 Lansdowne W
Kaburagi Goro BA teacher Japanese Sprott-Shaw Business Inst 336 Hastings W
Kafetz Mrs Annie 2nd hand dealer 306 Main

KAGETSU & COMPANY
E. Kagetsu, Mgr. Importers and Exporters. 126 Cordova E. (See advt.

Kagetsu E mgr Kagetsu & Co 126 Cordova E
Kahl Arthur J insp U S Immi 207, 850 Hastings W
Kahlen C delicatessen P Burns & Co Ltd ft Woodland Drive
Kahlen Miss D sausage dept P Burns & Co Ltd ft Woodland Dr
Kahn H prop Ladies' Dainty Wear Shop 887 Granville
Kai Sun stationer 260 Pender E
Kajiki Y T grocer 606 Powell
Kakimi S confectioner 423 Powell
Kalberg Louis barber C Hermann 464 Granville
Kale Geo P dir Pacifc Lumber & Trading Co Ltd 712, 744 Hast W
Kalmas Louis confec 707 Hastings E
Kam J R furn driver D Spencer Ltd
Kamada M second-hand clothing 157 Powell
Kamada M pool room barber tobaccos and soft drinks 168 Powell
Kamada M rooms 252 Powell
Kampenes Oscar mach M O Olson Iron Works 309 Alexander
Kanaly Edward mgr Consumers Supply Co 1134 Homer
Kaneen C W constable City Police 236 Cordova E
Kaneen J H asst clk Board of Wks City Hall
Kania Frank emp J Hanbury & Co Ltd 4th and Granville
Kanichi Matsubayashi ledger kpr Nippon Kinyu Sha Ltd 270 Powell
Kaninishi K prop Royston Lumber Co 143 Dunlevy
Kaninishi S rooms 143 Dunlevy
Kano K packer E A Morris Ltd 435 Hastings W
Kanokogi S fruit dealer 3448 Comm

KAPPELE, ARTHUR J.
Barrister and Solicitor. 908 Metropolitan Building, 837 Hast. W.

Karkas Alice clk Chocolate Shop 435 Granville
Karme Abe carpenter Van Ship Yrd Ltd 1877 Georgia W

MORGAN McLANE & CO. LTD.
Real Estate
Insurance
Financial Agents
"We specialize in Fraser Valley Farm Lands"
513 Pender West
Vancouver, B. C.

Johnstone and Rowlands
Farms
CattleRanches
We have the largest listing of property in the interior of British Columbia.
Write us for information.
P.O. Box 518
Kamloops, B.C.

DOMINION PHOTO CO.
COMMERCIAL PHOTOGRAPHERS
INTERIORS, EXTERIORS
CATALOGUE WORK
CONSTRUCTION IN PROGRESS
INDUSTRIAL DISPLAYS
618 Granville St.
Vancouver B.C.

FRANK SPENCER
Vernon, B.C.
ORCHARDS
HOMES
OKANAGAN LANDS
The Best Farming in British Columbia
FRANK SPENCER
Vernon, B.C.

Karpick F band re-saw Robertson & Hackett Sawmills Ltd 1550 Gran
Karr Wm prop Moose Transfer Co Ltd 325 Hastings E
Karsteded J E slipman Robertson & Hackett Sawmills Ltd 1550 Granville
Kask Wm prop Esthonia Rooms 67 Hastings E
Kashiwa M sec Associated Industries of Japan Ltd 157 and 159 Cordova W
Kato S shoe store and repairer 338 Powell
Katsoweis Theodore prop Van Gro 1215 Granville
Katsuda Mrs M barber shop 451 Powell
Kauffeldt C watchman B C Breweries Ltd 12th and Yew
Kawada G cleaner CPR station
Kawada K barber billiards cigars and tobacco 77 Powell
Kawai Bros jewelers and watchmakers 301 Powell
Kawai I tailor 2404 Main
Kay Co conductor BCER
Kay C J man-dir Columbia Paper Co Ltd 1038 Hamilton
Kay Ena J music teacher 4524 Main
Kay Harry M hotel salesman Swift-Canadian Co Ltd 17 Water
Kay Harry decorator 4522 Main
Kay Harry waiter Orpheum Cafe 762 Granville
Kay James mill supt J Hanbury & Co Ltd 4th and Granville
Kay J B mach shop BCER
Kay John S mill foreman Rat Portage Lumber Co Ltd 1816 Gran
Kay W warehouseman H B Co
Kay W mech P Burns & Co Ltd ft Woodland Drive
Kaye Alex assayer Dom of Canada Assay Office 501 Granville
Kaziki H grocer 238 Powell
Kazuma Takamatsu ledger keeper Nippon Kinyu Sha Ltd 270 Powell
Keagey J W architect 2576 2nd W
Kean Louisa packer Van Pickle Co Ltd Granville Island
Kean P J North Van rep Daily Province 142 Hastings W
Kearley C H mgr Hind Ltd Hind's Wharf
Kearley Russell business agent Deep Sea Fishermen's Union of the Pacific 437 Gore
Kearley S chauffeur Brown Bros & Co Ltd 48 Hastings E
Kearney Thomas J of T J Kearney & Co 802 Broadway W
Kearney T J & Co undertakers and ambulance serv 802 Broadway W
Kearns F R yard foreman J Hanbury & Co Ltd 4th and Granville

KEARNS, JOHN D.
Financial, Insurance and Real Estate Broker, 222-225, 470 Gran.

Keast (Jonathan & Allan (Alex S) cut stone contrs 880 Beach
Keast Ruth steno Dom Blue Print Co 21, 445 Granville
Keast R G supt plant J Coughlan & Sons 195 Front
Keate E H emp South Shore Lbr Co Ltd 1 Front W
Keate W L timber lands 441 Sey
Keating Edward mill foreman B C Fir & Cedar Lbr Co Ltd Sixth and Laurel
Keats E porter H B Co
Keay J T acct Royal Bank 400 Hastings W
Keddie D Zoo attendant City Park Stanley Park
Keddie Chas H of Gibson & Keddie 1407, 207 Hastings W
Kee S Edgar druggist 1200 Hast E
Kee L O Co dry goods L O Kee prop 724 Hastings E
Kee Thos tailor 112 Hastings E
Keef M night clerk Metropole Hotel 321 Abbott
Keefe J G mach CPR shops
Keefer Chas plumber Orr Bros Ltd 1210 Granville
Keefer Rooms 222 Keefer
Keefer Stanley killing dept P Burns & Co Ltd ft Woodland Dr
Keel A J acct Brown Bros & Co Ltd 48 Hastings E

KEELER, CHARLES
Florist and Nurseryman, Cor. 15th and Main.

Keeler J L harness maker 971 Main
Keeler Miss M E saleswmn H B Co
Keeler Oscar V acct Canada Cycle & Motor Co Ltd 825 Pender W
Keeler O V acct Canada Cycle & Motor Co Ltd 825 Pender W
Keeley B C gen agent Great Northern Rly Dock No 1 ft Campbell
Keeley E A sec-treas Weir Machinery Co Ltd 1396 Richards
Keeley F M trainman CPR
Keeley J E train clerk CPR yards
Keeley M F sec Princess Copper Mine Ltd 714, 207 Hastings W

KEELEY, M. F.
Dentist. 3, 633 Hast W.

Keeley W C emp Robertson & Hackett Sawmills Ltd 1550 Gran
Keeling Walter frt cashier Union Steamship Co of B C Ltd Union wharf ft Carrall
Keely Miss E saleswoman H B Co
Keely F J salesman Monarch Real Estate Ltd 407 Granville
Keen Geo H prop The Gift Store 831 Granville
Keen W mach man J Hanbury & Co Ltd 4th and Granville
Keene Irene P steno Whalen Pulp & Paper Mills Ltd 650 Pender W
Keene Wm L shipping clk Crickmay Bros Ltd 400, 325 Howe
Keenleyside Ellis W mgr North American Life Assurance Co 470 Gran
Keenleyside Scott stock and bonds 626, 510 Hastings W
Keevil A R asst supt Prudential Ins Co of Canada 201, 602 Hast W
Kei Kee grocer and men's furnishings 129 Pender
Keill Francis A student at law Russell Hancox & Anderson 1000, 850 Hastings W
Keillor N chemist 1230 Burnaby
Keiper Henry C planermill foreman J Hanbury & Co Ltd 4th & Gran
Keir & Furneaux tailors 420 Sey
Keir John Arthur asst agent Canadian Express Co 527 Granville
Keir Miss M waitress H B Co
Keirnan J supt billiard room Terminal City Club 837 Hastings W
Keist J McL letter carrier PO
Keith A J motorman BCER
Keith C clk Woodward Dept Stores Ltd 101 Hastings W
Keith David sec-treas N Thompson & Co Ltd 847 Beatty
Keith H D motorman BCER
Keith Isobel pupil nurse Van Gen Hospital 10th and Heather
Keith Miss J G oper B C Tel Co
Keith Reginald student Savage & Roberts 409, 602 Hastings W

Keith Sam W driver Fraser Valley Milk Producers' Assn 1327, 510 Hastings W
Keith Wm D phys 211, 736 Gran
Kelland H P fire ins mgr E E Rand & Fowler Ltd 414, 543 Granville
Keller C J asst dist vocational offi Soldiers' Civil Re-establishment 402 Pender W
Keller Ernest mach Van Ship Yard Ltd 1877 Georgia W
Keller Miss E O steno J Coughlan & Sons 195 Front
Keller R packer Jas Thomson & Sons Ltd 353 Water
Keller Wm W eng Linde Canadian Refrigeration Co Ltd 500 Camp
Kellett George of Kellett & Itter 316 Pender W
Kellett & Itter Geo Kellett & W H Itter real estate 316 Pender W
Kellett J W motorman BCER
Kelley-Clarke Co mfrs agts and merchandise brokers S A Lyon mgr 1011, 207 Hastings W
Kelley Miss E M oper B C Tel Co 776 Seymour
Kelley James D mach Murray-Latta 619 Bidwell
Kelley Mark N mgr Borden Milk Co Ltd 365 Cordova W
Kelley Sadie saleslady Kent Piano Co Ltd 558 Granville
Kelley & Walsh T A Walsh mgr xylite greases and perfection oils 7 Alexander
Kelley Walter W trans agt Ry Mail Service 701 Hastings W
Kelliher Lydia finisher Vanity Waist & Neckwear Co Ltd 807, 325 Howe
Kellington W C city salesman Kelly Douglas & Co Ltd 367 Water
Kellner Theo mgr Black Bear Sales Co 207, 543 Granville
Kells Claude A sec indus dept Western Division National Council YMCA 708, 402 Pender W
Kelly Andrew T acct Bank of Toronto 169 Hastings W
Kelly A clk CPR wharf
Kelly A fur dept Restmore Mfg Co Ltd Parker and Glen
Kelly A J acct Bank of Toronto 169 Hastings W
Kelly Alexander customs clk Crane Ltd 540 Beatty
Kelly Bessie steno Hayward & Scott 115 Water
Kelly Miss B I oper B C Tel Co 776 Seymour
Kelly Chris J mgr Carter Macy Co of Canada Ltd 450 Cordova W

KELLY CONFECTION CO. LTD.
M. J. Bolduc, Mgr. Syrup and Molasses Refiners, Honey Packers, Mnfrs. of Confectionery, Macaroni, Mince Meats, Peanut Butter and other Pure Food Products. 1106 Mainland.

KELLY-DOUGLAS & CO. LTD.
Robert Kelly, Pres.; Edw. Douglas, Vice-pres.; F. R. Arkell, Sec. Wholesale Grocers, Importers of Teas, Coffees, Cigars, Tobaccos and Pipes. 367 Water.

Kelly-Douglas driver Hayward & Scott 115 Water
Kelly E pipe fitter Van Eng Works Ltd 599 6th W
Kelly Mrs Ella props Harbor Rms 139 Cordova E
Kelly Frank clerk PO
Kelly F carpet work room David Spencer Ltd
Kelly F P clk PO
Kelly Miss G M clk BCER 425 Car
Kelly Miss H billing clk H B Co
Kelly J motorman BCER
Kelly J trackman BCER
Kelly J pressman Daily Province 142 Hastings W
Kelly J mech Webster Motors Ltd 1396 Granville
Kelly J shipwright Northern Construction Co Ltd ft Carrall
Kelly Jane emp Ramsay Bros & Co Ltd 980 Powell
Kelly J E motorman BCER
Kelly (Jos) and Hamond (E) barbers 105 Hastings E
Kelly Leah R steno Tuckett Ltd 1214 Homer
Kelly L V marine rep Daily Province 142 Hastings W
Kelly Miss M steno BCER 425 Car
Kelly Margaret waitress Good Eats Cafe 612 Pender W
Kelly Marguerite V steno United Paper Products Co 1150 Hamilton
Kelly Miss M T saleswoman H B Co
Kelly Miss O saleswoman H B Co
Kelly Robt pres Kelly Douglas & Co Ltd 367 Water
Kelly T laborer CPR
Kelly Thos grocer 518 Broadway E
Kelly W H collector dept of collections Court House
Kelly Miss W T clk BCER 425 Carrall
Kelly W W porter S D & P car CPR ft Drake
Kelsberg Astrid tel opr Dom Rubber System (Pac) Ltd 337 Water
Kelsburg Harold engraver J G Gehrke Co Ltd 651 Granville
Kelso N asst D C stkpr CPR S D & P car dept ft Drake
Kelson L W salesman Bogardus Wickens Ltd 878 Granville
Kelton G boilermkr hlpr CPR shops
Kemshal J laborer CPR
Kemp & Co Ltd H Kemp mgr whol woollens tailors' trimmings 204, 318 Homer
Kemp Jas auto driver Burke & Cameron 152 Water
Kemp L letter carrier PO
Kemp W F shipping and ins broker 611, 207 Hastings W
Kenealy Robina milliny 1009 Robson

KENDALL, BARR & CO.
John Kendall, F.C.A. Accountants and Auditors. 1201 Dominion Building, 207 Hastings W.

Kendall C conductor BCER
Kendall Freda M clk Bank of Montreal 586 Granville
Kendall F painter 1816 12th E
Kendall Hubert trimmers appr Tupper & Steele Ltd 1669 3rd W
Kendall J auditor City Hall
Kendall John FCA of Kendall Barr & Co 1201, 207 Hastings W
Kendall Sever mech United Typewriter Co Ltd 546 Pender W
Kendall Stanley pipe fitter Linde Can Refrigeration Co Ltd 500 Campbell
Kendall T clk PO
Kendrick C asst mgr coal dept Evans Coleman & Evans Ltd ft Columbia
Kendrick R watchman Van Eng Works Ltd 599 6th W
Kendrick Wm moulder Van Eng Works Ltd 599 6th W

REVER-COMB MOTOR CO.
Ford Repairs and Accessories
Phone 4919
933 Yates Street
Victoria, B.C.

G. G. HEATHER & CO. Limited
Furriers and Taxidermists
¶ Makers of high-grade made-to-order or ready-to-wear furs of all kinds.
¶ We specialize in remodelling all fur garments.
1029 Granville Street
Vancouver, B.C.

J. S. ANDERSON & CO.
Limited
Specialists in
OIL LANDS
LOCAL OIL
and
MINING STOCKS
Phone
Seymour 617
543 Pender W.
Vancouver, B. C.

Kenilworth Apartments Hood Bros agts 843 Cardero
Kenmuir R J sec B C Refining Co Ltd 1050 Hamilton
Kenmuir Robt J dir Gregory Tire & Rubber Co Ltd 614, 510 Hast W
Kenmure Mrs A H prop Morton Rms 1813 Morton
Kenmure Katherine steno North American Life Assce Co 470 Gran
Kenn N J civil eng CPR depot Cor
Kennedy A emp Pacific Coast Pipe Co Ltd 1551 Granville
Kennedy A druggist National Drug & Chemical Co Ltd 796 Beatty
Kennedy A trav salesman Kelly Douglas & Co Ltd 367 Water
Kennedy A I steno local frt CPR
Kennedy A J of Williston & Kennedy 427 Pender W
Kennedy A J loadmaster BCER
Kennedy A T B C clk Bank of Montreal 501 Hastings W
Kennedy Catharine waitress McLeod's Cafe 476 Granville
Kennedy C H foreman sprinkler dept Can Gen Fire Exting Co Ltd 1158 Hamilton
Kennedy Chas H trav salesman A R Williams Mach Co 495 Railway
Kennedy Colin R mng dir A R Williams Mach Co Ltd 495 Railway
Kennedy D A grocer Kingsway and Nelson
Kennedy D J office mgr Canadian Ingersoll-Rand Co Ltd 780 Beatty
Kennedy D J solicitor Dom Life Assce Co 204, 207 Hastings W
Kennedy E bridgeman CPR
Kennedy Edith saleslady Mission Confectionery Co Ltd 722 Gran
Kennedy F prop Globe News Agcy 442 Main
Kennedy F F restaurant 224 Carrall
Kennedy Grace steno Duncan-Locke Lbr Co Ltd 809, 850 Hastings W
Kennedy H motorman BCER
Kennedy H laborer Vulcan Iron Works Ltd Granville Island
Kennedy H S prop King Edward Apartments 420 Hastings E
Kennedy J A foreman planer dept Alberta Lbr Co Ltd 790 6th W
Kennedy J conductor BCER
Kennedy J foreman joiner J Coughlan & Sons 195 Front
Kennedy J laborer Vulcan Iron Wks Ltd Granville Island
Kennedy J G letter carrier PO
Kennedy J H civil eng 1215 11th W
Kennedy Jos mgr Druggists Sundries Co Ltd 1160 Homer
Kennedy Miss K asst cashier Daily Province 142 Hastings W
Kennedy L D mgr B C Branch of Mason & Risch Ltd 738 Granville
Kennedy Leslie H ins dept Pemberton & Son 418 Howe
Kennedy Mrs Margaret prop Hotel Reco 445 Gore
Kennedy Miss Marion saleslady E C Kilby 628 Granville
Kennedy R mgr Hampton Mfg Co Ltd 807, 543 Granville
Kennedy R hoseman Fire Dept
Kennedy R motorman BCER
Kennedy R C letter carrier PO
Kennedy Robt city salesman A R Williams Mach Co 495 Railway
Kennedy S A mech Van Tire & Repair Co 548 Georgia W
Kennedy S A switch tender CPR yd
Kennedy Thos moulder Opsal Steel Co Dufferin and Quebec
Kennedy Thos timekpr J Coughlan & Sons 195 Front
Kennedy Wm of Mottishaw & Kennedy 841 Granville
Kennedy W D phys 104, 718 Gran
Kennedy W J planer feeder Alberta Lbr Co Ltd 790 6th W
Kennedy W M letter carrier PO
Kennedy W W phys 400 Main
Kennedy W Y prop Grosvenor Hotel 840 Howe
Kenney Edwin dentist 3530 Commcl
Kenney Mrs M A delivery dept clk GNW Tel Co 516 Hastings W
Kenney Norma H steno A H MacNeill KC 514, 837 Hastings W
Kenning Frank driver Fraser Valley Dairies Ltd 405 8th W
Kenning F of South Van Police Dept Fraser and Wilson
Kenning G E clk Soldiers Civil Reestablishment 402 Pender W
Kenno K jeweler 395 Powell
Kensington Apartments Robertson & Hackett props 1386 Nicola

KENT ART & DESIGN STUDIOS Harry E. Kent, Mgr. Designs, Illustrations, Illuminated Addresses, Honor Rolls, Etc. 441 Seymour.

Kent Daryl H sec and mgr Kent Piano Co Ltd 558 Granville
Kent E L substn opr BCER
Kent Ethel milliner Three Girls Hat Shop 802 Granville
Kent F shipwright Northern Construction Co Ltd ft Carrall
Kent G A civil eng 626 Pender W
Kent Gerald A mng dir Can Siberian Exploration & Dev Co Ltd 510, 626 Pender W
Kent G W prop Bishop & Kent 1853 Main
Kent Harry E mgr Kent Art & Design Studios 441 Seymour
Kent J prop The Arbor 779 Gran
Kent J trackman BCER
Kent J motorman BCER
Kent J E Novelty & Stationery Store 2007 Yew

KENT PIANO CO., LTD. (THE) Herbt. Kent, Pres. and Gen. Mgr.; Daryl H. Kent, Sec. and Mgr. Pianos, Organs, Edison Phonographs and Records. 558 Gran.

Kent Trevor B sec and acct W G Scrim Lbr Co Ltd 101 Dufferin W
Kent W baker Dodson's Bakery 27 Hastings E
Kentish-Rankin Miss princ Matthay Piano School 634 Dunsmuir
Kenvyn Ronald city editor Daily Province 142 Hastings W
Kenyon Helen M clk G S Forsyth & Co 349 Hastings W
Ker A emp BCER
Ker Miss H typist H B Co
Ker Marian clk Bank of Montreal 586 Granville
Keremeos Land Co Ltd J J Armstrong mng dir fruit lands 815, 543 Granville

KEREMEOS PACKING CO., LTD. (Cannery and Packing House at Keremeos.) W. H. Armstrong, Pres.; H. B. Armstrong, Mgr.; W. C. Ditmars, Sec.-Treas. Packers, Canners and Shippers of Fruits and Vegetables. 815, 543 Granville. (See Victoria Insert.)

Kerfoot Geo B clothing and furnishings 155 Hastings E
Kerfoot Miss R clk paymasters dept CPR depot
Kerfoot W blacksmith BCER
Kerk Heacker Martha tailoress Mrs E Lynch cor Smythe and Howe
Kerley Edith mech dentist with Dr W M Gallagher 322, 470 Granville
Kerley Peter wharfinger Hind Ltd ft Gore
Kerley S C carp painter and decorator 2782 Kingsway
Kermode E G conductor BCER
Kermode T motorman BCER
Kern T J acct Standard Bank 504 Hastings W
Kernahan Cyril C pub commr R N W M P Vet Assn 344 Pender W
Kernahan C C clk Soldiers Civil Re-estab 402 Pender W
Kerr Albert Co Ltd Albert Kerr pres J A Brown mgr hides furs and wool Granville Island
Kerr Albert of Kerr & Munn Logging Co 607, 736 Granville
Kerr Allan J sec-treas National Bond Corp Ltd 216, 837 Hast W
Kerr Amy I editor Western Womans Weekly 62, 142 Hast W
Kerr Arthur H asst sec Van Board of Trade 402 Pender W
Kerr Miss A bkpr Shelly Bros Ltd 60 Lansdowne W
Kerr C city salesman Western Grocers Ltd 97 Water
Kerr Chas D acct dept Bank Montreal 586 Granville
Kerr C steno Woodward Dept Stores Ltd 101 Hastings W
Kerr Chas S acct Albert Kerr Ltd Granville Island
Kerr C S bkpr Albert Kerr Co Ltd 43 Alexander
Kerr Mrs E E clk BCER 425 Carrall
Kerr Emma mfg dept Kelly Douglas & Co Ltd 367 Water
Kerr F teamster J Hanbury & Co Ltd 4th and Granville
Kerr Mrs Geo dry goods 399 Joyce
Kerr Miss G steno Soldiers Civil Re-establishment 402 Pender W
Kerr Miss H M mail order D Spencer Ltd
Kerr Harold mech Hansen's Auto Metal Works 1362 Granville
Kerr Jas fin agt 520, 739 Hast W
Kerr Jas of United Western Prop Co Ltd 520, 739 Hastings W
Kerr John timber dlr 584 Richards
Kerr J emp meter room BCER
Kerr J F emp BCER 13th
Kerr J W mgr Standard Life Ins Co 102, 615 Pender W
Kerr L steno Columbia Paper Co Ltd 1038 Hamilton
Kerr & Munn Logging Co Albert Kerr and A E Munn loggers 607, 736 Granville
Kerr M clk Woodward Dept Stores Ltd 101 Hastings W
Kerr Miss M steno Mech Eng University of B C 10th and Laurel
Kerr Oliver transfer 1164 12th E
Kerr Robt mgr retail gramophone dept Walter F Evans Ltd 657 Granville
Kerr R letter carrier PO
Kerr R shed checker local frt CPR
Kerr S H asst mgr builders supplies dept Evans Coleman & Evans Ltd ft Columbia
Kerr Wm A salesman Kelly Douglas & Co Ltd 367 Water
Kerr Wm financial rep Salvation Army Div Hdqtrs 301 Hastings E
Kerr W A train clk Railway Mail Service
Kerr W E inv clk J Hanbury & Co Ltd 4th and Granville
Kerry L checker CPR yards
Kershaw J A printer 864 Seymour
Ketchison Jesse stockroom McLaughlin Carriage Co Ltd 1219 Georgia W
Kesterson Mrs Nancy prop Palmer Rooms 45 Pender W
Keswick H A trav salesman Frank Darling & Co Ltd 1144 Homer
Ketyls Miss I clk ptg dept Clarke & Stuart Co Ltd 320 Seymour
Key Chong Co Chinese store 435 Columbia
Key E A elec H B Co
Keyes Gladys clk Gordon Drysdale Ltd 575 Granville
Keyes G B warehouse Can Gen Fire Exting Co Ltd 1158 Hamilton
Keyes J W shipper Can Gen Fire Exting Co Ltd 1158 Hamilton
Keys Richard trimmer Van Lbr Co Ltd 2005 Cambie S end Con brdg
Keystone Jewelry Co Nat Cohn prop 35 Hastings W
Keystone Logging & Mercantile Co Ltd loggers 515, 602 Hastings W
Khe Shon & Co grocers 1855 Gran
Kidd A lino opr Daily Province 142 Hastings W
Kidd A E jun clk gen executive dept CPR depot
Kidd & Co (W & J W Kidd) hardware 3824 Hastings E
Kidd Dorothy M clk Bank of Montreal 586 Granville
Kidd Edward warehouse MacPherson & Teetzel 1290 Homer
Kidd Geo gen mgr Van Gas Co Ltd and Van Power Co Ltd 425 Carrall
Kidd H B chiropractor 7, 413 Gran
Kidd Miss I B opr B C Tel Co
Kidd I N sheet metal worker Pacific Sheet Metal Works (Vancouver) Ltd Granville Island
Kidd J A salesman Wood Vallance & Leggat Ltd 573 Carrall
Kidd J W of Kidd & Co 3824 Hastings E
Kidd Maude saleslady The Woman's Bakery 14 Hastings W
Kidd M acct Knowler & Macaulay Ltd 27 Alexander
Kidd Oscar blacksmith Robertson & Hackett Sawmills Ltd 1550 Granville
Kidd Robt C prop Overwaitea Co 162 Hastings W
Kidd Roy mach Mainland Eng Co Ltd 422 Railway
Kidd R carman CPR coach yard
Kidd W of Kidd & Co 3824 Hast E
Kidger Wm auto driver Burke & Wood Ltd 157 Water
Kibblewhite J J emp Rat Portage Lbr Co Ltd 1816 Granville
Kikukawa A barber 150 Main
Kilbank C V C letter carrier PO
Kilborn S L collections Kelly Douglas & Co Ltd 367 Water
Kilbride Bertha cutter Van Knitting Co Ltd 78 Dufferin E
Kilburn S mach Vulcan Iron Wks Ltd Granville Island
Kilby E C hosiery importers and men's furnishings 628 Granville

Western Specialty Limited
STATIONERS and PRINTERS
Manufacturers of
LOOSE-LEAF SYSTEMS
EVERYTHING for the OFFICE
Western Specialty Limited
572 Granville Street
Vancouver, B. C.

The Modern Office Supply Co., Ltd.
DESKS
Chairs, Tables
Bookcases
FILING CABINETS AND SUPPLIES
Non-shine Felt Chair Pads
(They save the clothes)
Modern Furniture for the Modern Office
163 Pender St. W.
Vancouver, B. C.

BROWN BROS. & CO. Limited
Florists
Cut Flowers
Wedding Bouquets
Funeral Designs
SEEDS
BULBS
POT PLANTS
NURSERY STOCK
Fruit and Ornamental Trees and Shrubs
CATALOGUE FREE
Address Mail Orders to
48 Hastings St. E.
Vancouver, B. C.

Kilby Walter chauffeur Brown Bros & Co Ltd 48 Hastings E
Kildala Packing Co Ltd G A Buttimer sec 301, 193 Hastings E
Kildall M clk Woodward Dept Stores Ltd 101 Hastings W
Kildall Miss E saleswoman H B Co
Kilgour Bros W D D Agnew mgr wholesale paper 501, 509 Richards
Kilgour David plumbing and heating 1755 Venables
Kilgour J A junior Merchants Bk of Canada 500 Granville
Kilgour David S acct Tisdalls Ltd 618 Hastings W
Kilgour Jas ledgerkpr Swift Can Co Ltd 17 Water
Kilgour David plbr 1755 Venables
Kilgour David plumber Bell Plumbing & Heating Co 105 Broadway E
Killam L physics University of BC 11th and Willow
Killam Cecil MA DCL of Killam & Beck 102, 744 Hastings W

KILLAM & BECK
Cecil Killam, M.A., D.C.L., and Jas. E. Beck. Barristers, Solicitors and Notaries Public. 102, 744 Hastings W.

Killam J G oper Burdick Bros & Brett Ltd 725 Granville
Killam Prof L L mech eng University of B C 10th and Laurel
Killins Miss E bkpr B C Hardwood Floors Ltd 2635 Granville
Killop Thos L mgr Allright Ladder Co rear 832 Hornby
Kilner Miss E clk D Spencer Ltd
Kilner Wm emp J Hanbury & Co Ltd 4th and Granville
Kilpatrick J laborer Brown Bros & Co Ltd 48 Hastings E
Kilpatrick Mont D jr clk gen baggage dept CPR depot
Kilpin Mrs G J del dept clk GNW Tel Co 516 Hastings W
Kilpin Kathryn mgr's steno GNW Tel Co 516 Hastings W
Kilpin C bldr and contr 2146 Semlin
Kilroy Wm F tranp agt Ry Mail Service 701 Hastings W
Kilty Edward L acct and purch agt Brooks-Scanlon-O'Brien Co Ltd 1222, 510 Hastings W
Kilvert Nelly sr opr B C Tel Co 776 Seymour
Kimber Mrs Ada head waitress Mission Confectionery Co Ltd 722 Granville
Kim Lung Tai & Co Meh Lung prop importers and exporters 1628 Albert
Kimsquit Fisheries Ltd Kimsquit B C salmon canners R V Winch & Co Ltd mng agts 739 Hastings W
Kimura T barber shop 308 Cord W
Kimura S tailor 451 Powell
Kincaid Miss E comptometer opr H B Co
Kincaid J letter carrier PO
Kincaid J sec Can Water Wheel Co Granville Island
Kincaid Mrs Marie dressmkr 49, 709 Dunsmuir
Kincaid Water Wheel & Power Co Ltd now McKinnon Waterwheel & Power Co Ltd 672 Alexander
Kinch Miss E E clk paymaster's dept CPR depot
Kincolith Fisheries Ltd salmon canners Mill Bay R V Winch & Co mng agts 739 Hastings W
Kindleysides T col Smith Davidson & Wright Ltd Homer and Davie
Kindop F W acct dept Bank of Montreal 586 Granville
King A truckman Fire Dept
King's Cafe C Stamatis prop 212 Carrall
King Cora M confec 740 Denman
King C T city salesman Gault Bros Ltd 361 Water
King D pres Eagle Harbor Packing Co Ltd and mgr Van Pile Driving & Contracting Co 910, 207 Hast W
King Edith Emily steno Jas G Forrester 702, 850 Hastings W
King Edward Apartments H S Kennedy prop 420 Hastings E
King E J motorman BCER
King E J V acct Kent Piano Co Ltd 558 Granville
King Fred T of Hodgson-King Marble Co 508, 626 Pender W
King F E dental surg 301, 718 Gran
King Fish Co M Abe prop 461 Powell
King Fong chop suey 114 Pender E
King F J A clk registrar's office attorney generals' dept Court House
King Fong fruit and vegetable 4192 Main
King Garfield A barrister and solicitor 201, 543 Granville
King Geo motor delivery Clover Leaf Butter Store 1001 Granville
King Geo H acct Columbia Paper Co Ltd 1038 Hamilton
King G painter CPR shops
King G chef Vancouver Hotel 700 Georgia W
King Miss G M opr B C Tel Co 776 Seymour
King Gordon teamster Merchants Cartage Co 146 Water
King Rev Harold G rector St Paul's Church Jervis and Pendrell
King Harry deW of Boak & King 613, 744 Hastings W
King Horace R gen mgr Utilities Ltd 2, 413 Granville
King Hubert J optometrist 123 Hastings W
King H clk PO
King H A clk Clover Leaf Butter Store 1001 Granville
King H J sheet metal hlpr John K Miller Co Ltd 337 Dufferin W
King H M animal husbandry University of B C 11th and Willow
King Jack wrhse foreman Crane Ltd 540 Beatty
King Jas E grocer 950 Commercial
King John clk Vanity Waist & Neckwear Co Ltd 807, 325 Howe
King J lino opr Daily Province 142 Hastings W
King J planer foreman Harbor Lbr Co ft Salsbury
King J hlpr boiler dept Van Eng Works 599 6th W
King J W letter carrier PO
King L conductor BCER
King Mary C steno J Hanbury & Co Ltd 4th and Granville
King Mrs M waitress H B Co
King P F optician 75 Hastings E

KING PHOTO STUDIO
V. V. Vinson, Prop. 311 Hast. W.

Kings Poolroom Geo Evanoff prop 208 Carrall
King Richd driver West End Delivery 1097 Granville
King R L B collector Daily Province 142 Hastings W

King Sam trav tea salesman Western Grocers Ltd 97 Water
King Vernon clk Rae The Shoe Man 139 Hastings W
King Violet bkpr Clark & Hennessy Co 402, 626 Pender W

KING WAREHOUSING CO.
J. A. Crann, Mgr. Storage, Distributing and Customs Brokers. 1050 Hamilton. (See advt.)

Kingcombe Alfred G clk Thomas & McBain 655 Granville
Kingcome Navigation Co gen towing N R Lang mng dir 1204, 510 Hastings W
Kingdom J caulker Northern Construction Co Ltd ft Carrall
Kinghorn S foreman CPR
Kinghorn Wm hlpr fdry dept Van Eng Works Ltd 599 6th W
Kingsford Foundry & Machine Wks mfrs centrifugal pumps Vancouver Mach Depot rep 1155 6th W
Kingshott W chauffeur H B Co
Kingsley E D pres Beaver Creek Timber Co Ltd 313, 744 Hast W
Kingsley Navigation Co Ltd J F Tener gen mgr E D Kingsley pres 313, 744 Hastings W
Kingston Hotel 757 Richards
Kingsway Hotel Jos Curry prop 1815 Kingsway
Kingsway Shoe Store J W Johnson prop 1285 Kingsway
Kingsworth Rose saleslady I Luxenburg 629 Granville
Kinna C emp BCER
Kinna Fred eng Peers & Anderson ft Victoria
Kinnarny J W instructor Soldiers Civil Re-estab 402 Pender W
Kinney Edwin E dentist 3530 Commercial
Kinney H H conductor BCER
Kinnimont Miss J M opr B C Tel Co 776 Seymour
Kinnimont Wm insp of stock cars Dom Dept of Agric 213 Hast E
Kinniston R conductor BCER
Kinniston S health inspr City Hall
Kinnon Anna steno Hemphill's Motor Schools 602, 16 Hastings E
Kinnon David mgr Hemphill's Motor Schools city office 602, 16 Hastings E
Kinokuniya & Co grocers 151 Cordova E
Kinoshita K prop Crown Hotel Rms 22 Cordova W
Kinoshita R taxis for hire 365 Powell
Kinoshita T rooms 358 Powell
Kinoslie Y barber 1817 Main
Kinred Edwin tailor J W Foster Ltd 450 Granville
Kinsella Miss F N typist BCER 425 Carrall
Kinsman May steno Alfred Shaw Tolmie & Co 708, 850 Hastings W
Kinsman N emp J Leckie Co Ltd 220 Cambie
Kintoff Geo prop Klean Kitchen 327 Columbia
Kinvig Richard M baker Stevenson Bros 805 17th W
Kion E J conductor BCER
Kipp Frances pupil nurse Van Gen Hosp 10th and Heather
Kipp Geo L confectionery and cigars 1801 Georgia W
Kipp G A emp BCER
Kipp V M news supt for B C Can Press Ltd 926, 510 Hastings W
Kipp W D plumber 460 15th E
Kira H A sec Can Japanese Assn 329 Gore
Kiraku Restaurant I Kobashi prop 421 Powell
Kirby Bertha nurse Dr H P Moody 5 Hastings E
Kirby Geo sawyer Peers & Anderson ft Victoria
Kirby Harry cabinetmkr D C Timewell 1223 Granville
Kirby Roy W T ins dept Pemberton & Son 418 Howe
Kirby Roy W T agt Northern Life Assce Co 36, 640 Hastings W
Kirby R M scale clk CPR yards
Kirby W H conductor BCER
Kircher H J prop Western Wood Works rear 860 Hornby
Kirchner E E of Reo Motor Car Agency Ltd 1378 Granville
Kirchner Valentine steno foreign frt CPR depot
Kirk & Co Ltd C L Kirk mgr coal dealer 929 Main
Kirk C L mgr Kirk & Co Ltd 929 Main
Kirk Ella M steno Imp Life Assce Co of Can 46, 640 Hastings W
Kirk Frank hand finisher Van Knitting Co Ltd 78 Dufferin E
Kirk J A C clk BCER 425 Carrall
Kirk J C acct Dom Immigration Office CPR wharf ft Burrard
Kirk Max bed dept Restmore Mfg Co Ltd Parker and Glen
Kirkbright E J mfrs agt 205, 543 Granville
Kirkham A boilermkr hlpr Vulcan Iron Works Ltd Granville Island
Kirkham Ernest route foreman Fraser Valley Dairies 405 8th W
Kirkham E shed ch local frt CPR
Kirkham H O & Co Ltd H O Kirkham mgr grocerteria supply station 848 Cambie retail stores 1678 Commercial 622 Victoria 758 Broadway E 1459 and 573 Broadway W 2212 4th Ave 222 4th W 1035 Robson City Market Main cor Homer and Robson Cal-Van Market 27 Hastings W
Kirkham R clk BCER 425 Carrall
Kirkland F hlpr Northern Construction Co Ltd ft Carrall
Kirkland Hugh N acct Kirkland & Rose 130 Water
Kirkland Henry S of Kirkland & Rose 130 Water
Kirkland Jas city salesman Chas S Thompson & Sons 1150 Hamilton

KIRKLAND & ROSE
H. S. Kirkland and John Rose. Importers and Manufacturers' Agents. 130 Water.

Kirkland S dept mgr Woodward Dept Stores Ltd 101 Hastings W
Kirkpatrick Artina bkpr Arnold & Quigley 546 Granville
Kirkpatrick Miss I E steno Nasmyth Lbr Co 1111, 207 Hastings W
Kirkpatrick Thos Windermere and McGill
Kirkpatrick Thos mfrs of cedar shingles McGill and Windermere
Kirkup S J acct CPR wharf
Kirkwood Miss A R supervisor B C Tel Co 776 Seymour
Kirkwood David moulder Wallace Fdry Co Ltd Granville Island

J. Hanbury & Co. Ltd.

Lumber
Finish
Sash, Doors
Mill Work
Wood and Coal

4th & Granville
VANCOUVER

Use
MOORE LIGHT
SIX TIMES THE LIGHT
ONE-THIRD THE COST
ASK FOR CATALOGUE of the lighting system that is known to be reliable.

R.M. Moore & Co. Ltd.
Vancouver, B.C.

EVANS & HASTINGS

THE PIONEER PRINTERS

Only first-class work leaves this office.

QUALITY supreme in stock, style and distinctiveness.

Try us with your next order.

578 Seymour Street Vancouver, B. C.

Universal Multigraphing Co.

313-314 Metropolitan Building

Multigraphing
Signing
Folding
Addressing
Mailing

Four Power Machines
Four Hand Machines

Sales Branch
The Multigraph Sales Co.
Limited
Phone Sey. 6445
Vancouver, B.C.

Kirkwood Elizabeth mach opr Van Knitting Co Ltd 78 Dufferin
Kirkwood Miss E steno J Coughlan & Sons 195 Front
Kirkwood E R clk Dom Exp Co 440 Hastings W
Kirkwood Lillian steno Walter F Evans Ltd 657 Granville
Kirkwood Margaret O steno A E Austin & Co 328 Granville
Kirkwood R letter carrier PO
Kirosoki C barber 237 Powell
Kischner B N secondhand goods and shoemaker 12 Water
Kita K prop East End Tailors 417 Hastings E
Kitagawa V fruit confectionery and cigars 469 Powell
Kitasaka T emp Fraser Valley Dairies Ltd 405 8th W
Kitazawa G of K & M Co 233 Main
Kitcher Alice mach opr Van Knitting Co Ltd 78 Dufferin E
Kitcher Miss A M opr B C Tel Co 776 Seymour
Kitcher G stableman H B Co
Kitchener Percy McD chauffeur Wood Vallance & Leggat Ltd 573 Carrall
Kitchen Gladys barrister and notary with A H MacNeill 514, 837 Hastings W
Kitcheson Lula pupil nurse Van Gen Hosp 10th and Heather
Kitemura J restaurant 264 Powell
Kitley H B salesman H B Co
Kitsilano Apartments J D Munro agent 2036 York
Kitsilano Baptist Church Rev H R McGill pastor 5th and Arbutus
Kitsilano Community Club R V Vaughan chairman 2nd and Larch
Kitsilano Drug Co 2200 Cornwall
Kitsilano General Repair Shop M F Armstrong prop 2784 4th W
Kitsilano Hardware Co G H Watts mgr hardware paints and oils 2278 4th W
Kitsilano Investment Co J Bowie and Edward Pyche 2782 4th W
Kitsilano Laundry 1760 3rd W
Kitsilano Meat Market Walter C Reeve prop 2704 4th W
Kitsilano Methodist Church Rev Frank Hardy pastor Larch & 2nd
Kitsilano Presbyterian Church Rev A D McKinnon 3rd W and Vine
Kitsilano Sheet Metal & Plumbing Wks F Hackmann prop 2025 Yew
Kitsilano Theatre R J Dawson mgr 2114 4th W
Kitsilano Times Mutual Printing Co pubs 2163 4th W
Kitsilano Transfer Co Scott Bros props 2170 3rd W
Kitsilano Wood & Coal Co Norman McDermid prop coal wood and furniture movers 2114 4th W
Kiwanis Club H F Nobbs sec 608, 509 Richards
Klausner N J prop Crown Clothing Co 24 and 28 Cordova W
Klean Kitchen Geo Kintoff prop 327 Columbia
Klein C T city salesman Alaska B C Bedding Co Ltd 2034 11th W
Kleine Louise packer Van Pickle Co Ltd Granville Island
Kleine Wm sec Vancouver Pickle Co Ltd Granville Island
Klinck (Dean) L S agriculture University of B C 11th and Willow
Kline Aaron shipper Universal Knitting Co Ltd 303 Pender W
Kloepfer Hardware Co Ltd J C Kloepfer pres and mgr wholesale carriage and wagon hardware motor vehicle supplies 48-52½ Cordova E
Kloepfer J C pres and mgr Kloepfer Hardware Co Ltd 48-52½ Cord E
Klondike Hotel John Corrilla prop 218 Carrall
Klondyke Cafe Theodore Basirio prop 214 Carrall
KLOPSTOCK, PAUL CO. LTD. Exporters and Importers. S. McClay, Mgr. 1316, 510 Hastings W.
K. & M. CO. S. Muraki and G. Kitazawa. Singer Sewing Machines, Gramophones and Musical Instruments. 233 Main.
Knapman J shipper Brown Bros & Co Ltd 48 Hastings E
Knapton F clk PO
Kneale Wm chauffeur Brackman-Ker Milling Co Ltd Carrall
Knechtle J B chef H B Co
Knell Thos barber Hotel Vancouver Barber Shop
Knickerbocker Co mfrs of gasoline hoist engines pumps and concrete mixers National Mach Co Ltd agts 925 Main
Knickerbocker Frank prop B C Elec Barber Shop 734 Main
Knickerbocker W B salesman Giant Motor Truck Co 1391 Granville
Knight Anna S bkpr Burke & Wood Ltd 157 Water
Knight Apts Waghorn Gwynn & Co Ltd agts 21st E and Knight
Knight Arthur P salesman Shallcross Macaulay & Co 144 Water
Knight C mach hlpr Van Mach Ltd 1155 6th W
Knight Chas E manual training instructor
Knight Edward C sec and mng dir Van Lbr Co Ltd 2005 Cambie S
Knight Ethel dressmkr L Brocklehurst 514, 751 Granville
Knight E A substn opr BCER
Knight F V substn opr BCER
Knight John mech Remington Typewriter Co Ltd 818 Pender W
Knight J C fireman False Creek Lbr Co Ltd Oak and 6th
Knight J W grocer 2685 Commercial
Knight M salesman Clarke & Stuart Co Ltd 320 Seymour
Knight Mrs M 2nd vice-pres Red Cross 163 Hastings W
Knight R A clk BCER 425 Carrall
Knight R C clk registrar's office attorney gen dept Court House
Knight R E credit mgr Kent Piano Co Ltd 558 Granville
Knight T emp BCER
Knighton Harry benchmán Arbuthnot & Helmer 996 6th W
Knighton Henry R clk Merchants Bank 1 Hastings W
Knights of Columbus Catholic Army Hut W H Youhill sec 319 Pend W
Knill Thos warehouseman Robertson Godson Co Ltd 572 Beatty
Knisely E E gen auditor Whalen Pulp & Paper Mills 650 Pender W
Knott J conductor BCER
Knott W conductor BCER
Knowles Bros butchers 540 Victoria
Knowles Co Ltd real estate brokers R R Knowles mgr 503, 543 Gran
Knowles D warehouse Can Fairbanks-Morse Co Ltd Robson and Beatty
Knowles Earl bed dept Restmore Mfg Co Ltd Parker and Glen

Knowles Edgar letter carrier PO
Knowles E pork cutter P Burns & Co Ltd ft Woodland
Knowles F letter carrier PO
Knowles G mgr Russell & Co furniture dealers 537 Pender W
Knowles Jack shipper W G Scrim Lbr Co Ltd 101 Dufferin W
Knowles J conductor BCER
Knowles R R mgr Knowles Co Ltd 503, 543 Granville
Knowles S pressman Clarke & Stuart Co Ltd 320 Seymour
Knowles T emp Van Lbr Co Ltd 2005 Cambie S
Knowles Miss V cashier D Spencer
Knowles Walter agt London Life Ins Co 810, 626 Pender W
KNOWLER & MACAULAY, LTD. Jas. Macaulay, Pres.; W. E. Knowler, Mng. Dir. Wholesale Confectionery and Camp Boarding Masters. 27 Alexander.
Knowler W E mng dir Knowler & Macaulay Ltd 37 Alexander
Knowlton Edmond S mgr Knowlton's Ltd 15 Hastings E
Knowlton E gen foreman Northern Construction Co Ltd ft Carrall
Knowlton J W foreman Van Woodyard 2005 Cambie S end Connaught bridge
KNOWLTON'S, LTD. Edmond S. Knowlton, Mgr. Chemists and Druggists. 15 Hast. E.
Knowlton R clk J Leckie Co Ltd 220 Cambie
Knox Albert blacksmith Tupper & Steele Ltd 1669 3rd W
Knox A M mgr Knox Bros 506, 744 Hastings W
Knox Beryl nurse Van Gen Hosp 10th and Heather
Knox Bros A M Knox mgr timber dealers 506, 744 Hastings W
Knox Geo tallyman Rat Portage Lbr Co Ltd 1816 Granville
Knox Jas A mgr McDonald Lumber Co Ltd 506, 744 Hastings W
Knox Jas A M of Knox Bros 506, 744 Hastings W
Knox Jas B of Knox Bros 506, 744 Hastings W
Knox Jane Anne electrolysis 526, 510 Hastings W
Knox John emp South Shore Lbr Co Ltd 1 Front W
Knox Margaret emp Ramsay Bros & Co Ltd 980 Powell
Knowles Norah steno Shingle Agcy of B C 1026, 510 Hastings W
Knox Robt constable City Police 236 Cordova E
Knudson L mach Schaake Co Ltd Granville Island
Kobayashi K rep Iwakami & Co 607, 525 Seymour
Kobayakawa Y boat wks ft Bidwell
Kobe Cleaners & Dyers T Youeda prop 732 Davie
Kobe W S dentist rooms 1 2 3 4, 346 Powell
Koberstein Ben emp Van Lbr Co Ltd 2005 Cambie S
Kobeya & Co importers Japanese products 566 Powell
Kobold A watchman Pacific White Lead Co Ltd Granville Island
Kobold Harry jeweler Est of C Pearsall 135 Hastings W
Kobota G mgr Fuji Laundry 662 Alexander
Kocher Ray clk A L Shaw 9 Hast W
Koen E J clk D Spencer Ltd
Koenigsberg M prop Westn Wholesale Jewelers 426 Cordova W
Kogos M prop Empire Cafe & Grill 76 Hastings E
Kohlman Louis Z log broker 608, 744 Hastings W
Koike M mgr M Furuya Co Ltd 46 Hastings W
Kojima H R pres Japan & Canada Trading Co Ltd 400 Cordova E
Koliang Jih Chinese consul 603, 402 Pender W
Kolle A W prop Dodson's Bakery 27 Hastings E
Kcma Uyesugi fruits and conf 3700 Hastings E
Komura Bros H Komura mgr gen merchandise 269 Powell
KONDO, O. Drugs, Stationery and Cameras. 390 Powell.
Kondo F prop City Htl 77 Columbia
Kong Lee At wholesale jewelers 110½ Pender E
Kong On Pawn Shop 23½ Pender E
Kong Yick Co gen store 565 Carrall
Kong Yuen Wing Kee second hand store 546 Shanghai Alley
Konig Carl head chef restaurant CPR depot
Konishi S grocer 1642 2nd W
Konn Wm appr Wm Turner 1963 Georgia W
Konokawa H S mgr U Morimoto & Co 673 Granville
Koong Ah Co men's furnishings 238 Pender E
Kopec A carpenter Vancouver Ship Yards Ltd 1877 Georgia W
Korenaga J importer and exporter 15 Cordova E
Korner Theo of Gillingham & Korner 422 Richards
Korsch Chas of Paris Hat & Frame Co 305 Cordova W
Korzan P prop Court House Barber Shop 820 Robson
Kose A carpenter Van Lbr Co Ltd 2005 Cambie
Koski A shipper Imp Rice Milling Co Ltd 343 Railway
Kostman I L mgr Famous Cloak & Suit Co 623 Hastings W
Kostoplus Jas fruit confectionery and cigars 951 Granville
Kostopoulos Dimitrios confectioner 529 Dunsmuir
Kotakari A clk Japan & Canada Trust Savings Co 398 Powell
Kouk B G sec Imp Rice Milling Co Ltd 343 Railway
Ko Wing Kan broker 25 Pender W
Koyle F A tel Can Press Ltd 926, 510 Hastings W
Kozai S of General Dye Works 763 Broadway W
Kozal Harry grocer and rice miller 758 6th W
Kozy Korner cigars and tobacco H D Bladen prop entrance Birks Blk
Kracousky Sam sheet metal works 567 Broadway E
Kracovsky S tinsmith cor Broadway and Carolina
Kragh C emp Bissinger & Co 355 Dufferin W
Kramer Miss R D Spencer Ltd
Krasnoff Leah clk New York Outfitting Co 143 Hastings W
Krasnoff Samuel prop Canadian Dry Goods Co 69 Hastings E
Kricher R J prop Western Wood Works rear 860 Hornby
Krom A C chief inspector Burroughs Adding Mach of Can Ltd 510, 402 Pender W

SUCCESS
Business College
Limited
Business
Shorthand
Typewriting
Clerical
Secretarial
Combined
Beginners
and Higher
Accountancy
Courses
Main & 10th
Vancouver, B.C.

SUN JOB PRESSES

Printers of This Directory

Vancouver Telephone Directory

Class Journals

High-class General Printing

If You Have a Printing Job Insure Against Disappointment by Sending it to the

SUN JOB PRESSES

Krotscka Otillia clk Ladies' Dainty Wear 887 Granville
Kruley & Co A Kruley prop motorcycles and bicycles 342 Main
Kruse W A of Electric Shop 12 Hastings E
Kubey Geo W foreman John K Miller Co Ltd 337 Dufferin
Kughley Miss E saleslady F W Woolworth Co Ltd 609 Hast W
Kumagawa Y clk Can Nippon Supply Co Ltd 337 Gore
Kumamoto K barber confectioner 207 Powell
Kumer Wm patrol sergeant City Police 236 Cordova E
Kumita S 259 Powell
Kumita S garage D Spencer Ltd
Kummer J W steel melter Opsal Steel Co Dufferin and Quebec
Kunihisa W fruits and candies 477 Powell
Kuntsan L laborer CPR coach yard
Kuramitsu H fruits confectionery and cigars 99½ Pender W
Kurita S prop Imperial Hotel 403 Powell
Kurokawa R porter CPR station
Kurtz & Co props Pioneer Cigar Factory 1129 Haro
Kurtz F L trav salesman Canadian Fairbanks-Morse Co Ltd Robson and Beatty
Kutzschan Oscar agt Pierce Arrow auto cars 1219 Georgia W
Kutsukake H prop Ferry Rooms 58 Alexander
Kutsunwa Restaurant Z Mancki prop 350 Powell
Kwong Fong Co wholesale and retail Chinese store 431 Columbia
Kwong Loy Laundry 1339 Richards
Kwong Man San & Co wholesale produce 218 Keefer E
Kwong Wing Laundry 270 Pender E
Kwong Wing Sang feed dealer 822 Main
Kwong Wing Tai fruit and tobacco 138 Pender E
Kwong Wo Chong Kee general merchant 295 Pender E
Kwong Wo Lung & Co importers 262 Pender E
Kwong Woyuen Fook Kee Co Jang Quong mgr general store 5 Canton Alley
Kwong Yick laundry 211 Powell
Kydd Bros Harry F Kydd mgr hardware plumbing and heating materials 151 Hastings W
Kydd Harry F of Kydd Bros 151 Hastings W
Kydd Norman plumbing and heating 908 Davie
Kyle Bertha cashier Westaria Sweet Shop 651 Hastings W
Kyle Leonard E ledger Imperial Bank Canada 640 Hastings W
Kyle Lorn C agt North American Life Assur Co 470 Granville
Kyle Roy treas Pantages Theatre 20 Hastings W
Kyme Albert J ladies tailor 919 Georgia W
Kynock J motorman BCER
Kynoch Robt sec British American Bond Corp Ltd 198 Hastings W
Kynock W carman's helper CPR shops
Kytle A conductor BCER
La Belle Albert clk The Bootery 681 Granville
La Belle E J acct J Leckie Co Ltd 220 Cambie
La Belle F belt man Western Oil Supply Co 560 Beatty
Labelle V J bkpr J Leckie Co Ltd 220 Cambie
Labey Lawrence J supt savings dept Union Bank of Canada 450 Hastings W
Labor Temple Jas H McVety bldg mgr 411 Dunsmuir
La Bossiere Blanche typewriting & shorthand Sprott-Shaw Business Inst 336 Hastings W
Lacappelain J O shelf hdw appraiser Customs Dept 326 Howe
La Casse M steno Canadian Northwest Steel Co Ltd Front E
Lacey A insp of shipping Naval Transport Office 812, 510 Hast W
Lacey Edith drygoods 3240 Main
Lacey J M sec Empire Oil and Nat Gas Co Ltd 419 Pender W
Lacey N slsmn Shelly Bros Ltd 601 10th W
La Chance H eng Northern Construction Co Ltd ft Carrall
Lack Jessie clk Princess Candy Store 330 Hastings W
Lackett F S prop Vancouver Fluff Rug Co 806 17th W
Lackie E D rep for B C Daly & Morin 201, 576 Seymour
Lacolla V prop City Barber Shop 22 Water
Lacomnall C cutter Famous Cloak & Suit Co 603 Hastings W
Lacterman J of New York Fur Co 552 Georgia W
Ladd C M clk D Spencer Ltd
Lade F L of Langsford & Lade 2301 Cambie S
Ladies' Barber Shop Minnie Brisendine 240 Hastings E
Ladies' Dainty Wear Shop makers of Underwear and waists 887 Granville
Ladies' Wear Ltd W J Crooks mgr waists neckwear etc 576 Seymour
Ladner & Cantelon E J Ladner LLB and W A Cantelon barristers and solicitors 511-14, 470 Gran
Ladner L J LLB of Ladner & Cantelon 511, 470 Granville
Ladner-Vancouver Auto Service H N Clement prop 810 Hastings W
Ladouceur A millwright Alberta Lumber Co Ltd 790 Sixth W
Ladyware Ltd S A Robinson prop 564 Granville
La Fare L driver D Spencer Ltd
La Fave T hoseman Fire Dept
Lafayette Apartments (S S Rhinehart) 845 Smythe
Lafferty F emp J Leckie Co Ltd 220 Cambie
Laffling Wm swamper Brackman-Ker Milling Co Ltd Carrall
Lagace J boilermaker helper Vulcan Iron Works Ltd Granville Isl
LAI SANG CO.
Yip Quong, Prop. Mnfs. of Jewelery. 432 Carrall.
Laidlaw A J foreman OSL elec dept City Hall
Laidlaw B F steno Canadian General Fire Extinguisher Co Ltd 1158 Hamilton
Laidlaw J A mgr The Mainland Ice & Cold Storage Co Ltd Nelson & Cambie
Laidler G credit clerk The W H Malkin Co Ltd 57 Water
Laidman S D letter carrier PO
Laing Albert printer Terminal Printers 819 Broadway E
Laing A composing room The Sun 137 Pender W
Laing J bcksmith Fire Dept

Laing J W sec Lillooet & Cariboo Land Co Ltd 922, 837 Hastings W
Laing Mrs L M waitress D Spencer
Laing W mess Canadian Bank of Commerce 698 Hastings W
Laird Bessie steno Canada Metal Co Ltd 1428 Granville
Laird D clerk PO
Laird H clerk PO
Laird Lillian Miss steno Standard Motors Ltd 240 Kingsway
Lake G clerk CPR wharf
Lake H F helper Northern Construction Co Ltd ft Carrall
Lake Miss K R steno Soldiers' Civil Re-establishment 402 Pen W
Lake Sydney A of Peerless Products Ltd 1150 Hamilton
Lake Wm F asst storekeeper Northern Construction Co Ltd (Shipbuilding dept) ft Carrall
Lake of the Woods Meat Market W E Walker prop 1467 Broadway W
LAKE OF THE WOODS MILLING CO. LTD.
J. L. Loutit, Mgr. 1300 Richards.
Lakefield Apts M Sutton prop 1484 10th W
Lakeman Thos sash and door dept Robertson & Hackett Sawmills Ltd 1550 Granville
Lalonde & Fletcher C O Lalonde & J H Fletcher real estate brokers 341 Pender W
Lalonde L C student at law Taylor Mayers Stockton & Smith 601, 470 Granville
Lamar F H salesman Retail Agncy Ltd 850 Hastings W
Lamb Dr Alex asst supt Van Gen Hospital 10th and Heather
Lamb Arthur ice cream dept Fraser Valley Dairy 1170 Hornby
Lamb Mrs Audrey M steno Wrigley Directories Ltd 210, 837 Hastings W
Lamb Mrs Bella waitress Standard Bank Tea Rooms 225, 510 Hast W ings W
Lamb C C lino oper Daily Province 142 Hastings W
Lamb H shoe repairer 1678 Kings
Lamb Jas mgr Cassiar Packing Co Ltd 120, 744 Hastings W
Lamb Jno J Grossman & Lamb 312, 510 Hastings W
Lamb John S sec Chas Steele Investment Co Ltd 320 Pender W
Lamb Lbr Co Ltd T A Lamb mgr logging operators 111, 602 Hastings W
Lamb Margaret D steno Ceperley Rounsefell & Co 102, 739 Hast W
Lamb Miss M insp H B Co
Lamb Peter chauffeur John Phillips & Co 1228 Hamilton
Lamb R fitter helper Canadian Northwest Steel Co Ltd Front E
Lamb R G mgr Photograph dept D Spencer Ltd
Lamb S fitter helper Can Northwest Steel Co Ltd Front E
Lamb Thos A mng dir Lamb Lbr Co. Ltd 111, 602 Hastings W
Lambdin A emp J Hanbury & Co Ltd 4th and Granville
Lambe A C mgr Cassidy's Ltd 929 Granville
Lambert Miss B Jr off clk H B Co
Lambert E Mrs drygoods 544 Vic
Lambert E H chef CPR dining car dept ft Drake
Lambert Mrs Grace gro 2302 4th W
Lambert Harry mgr Love & Co 570 Seymour
Lambert Jas G tailor Thos Foster & Co Ltd 514 Granville
Lambert J motorman BCER
Lambert M H blacksmith BCER
Lambic P R prop Quality Meat Market 950 Commercial
Lamerick Wm J clk Wood Vallance Leggat Ltd 573 Cordova W
Lamerick Wm J salesman Share Bros 8 Cordova W
Lamey Fred of Con Salt Creek Pet Co 425 Pender W
L'Amie A L clk Home Bank of Can 446 Hastings W
L'Amie Mary waitress Standard Bank Tea Rooms 225, 510 Hast W
Lamond T mach Simons Canada Saw Co 554 Beatty
Lamond J M clk Customs Postal Parcels 701 Hastings W
Lamond Kenneth pres Harrison & Lamond constru Co Ltd 501, 744 Hastings W
Lamont Albert bottler Cross & Co 38 Lansdowne E
Lamont Jas letter carrier PO
Lamont R letter carrier PO
La Mothe W H clk PO
Lampman Oakland D mng dir Wards Agencies Ltd 404, 510 Hastings W
Lamport & Holt Ltd SS Line New York and S America Faulds Financial and Travel Bureau gen agents 626 Hastings W
LAMSON COMPANY (THE)
Cash and Parcel Carriers. W. Lewis Brown, Agent, 329 Sey.
Lan Bing warehouse Western Grocers Ltd 97 Water
Lancaster Miss D waitress H B Co
Lancaster Miss E waitress H B Co
Lancaster F J drygoods 4117-9 Main
Lancaster J fur dept Restmore Mfg Co Ltd Parker and Glen
Lancey Effie clk Palms Confectionery 873 Granville
Land Miss E M steno Soldiers' Civil Re-establishment 402 Pender W
Land F W confectioner 1406 Yew
Land J bookkeeper Shelly Bros Ltd 601 10th W
Landers Geo helper foundry dept Van Eng Wrks Ltd 599 6th W
Landles C H emp BCER 13th Ave
Landles Walter mech Webster Motors Ltd 1396 Granville
Lando Nathan L buyer Sheinman Fur Co 169 Cordova W
Landry Beatrice waitress Dug Out Bar 710 Hastings W
Landry S E salesman Singer Sewing Machine Co 615 Granville
Landwehr M tailor 201, 305 Cambie
Lane Miss A cashier D Spencer Ltd
Lane Mrs A V steno J Coughlan & Sons 195 Front
Lane Chas warehouse Bissinger & Co 355 Dufferin W
Lane Leslie V smoked meat jacker Swift-Canadian Co Ltd 17 Water
Lane Meloa saleslady Ladyware Ltd 564 Granville
Lane N S sec Pacific Mills Ltd 1304 Hastings W
Lane (Dr) R house surgeon Van Gen Hosp 10th and Heather
Lane (Wm S) Wood (Herbert S) & Co barristers and solicitors 922, 510 Hastings W
Lane Wm S Lane Wood & Co 922, 510 Hastings W
Lane W laborer Canadian Northwest Steel Co Ltd Front E
Lane W sausage dept P Burns & Co Ltd ft Woodland Drive
Lane Z clk Woodward Dept Stores Ltd 101 Hastings W

Vancouver Drug Co.
Limited
ORIGINAL CUT-RATE DRUGGISTS
MAIL ORDERS A SPECIALTY
6 Stores
Main Store:
405 Hastings St. West
Vancouver, B. C.

K. K. GARAGE
Auto Garage
Accessories
Repairs
Gas and Battery Charging Stations
Acetylene Welding
Vulcanizing
Blacksmithing
AUTOS FOR HIRE
Chevrolet and Dodge Cars
ABBOTSFORD

North American Life Solid as the Continent

North American Life Assurance Co.

Head Office: Toronto, Ontario

E. W. Keenleyside
Provincial Manager

470 Granville Street Vancouver B. C.

Phone Sey. 225

North American Life Solid as the Continent

Lang Andrew acct Stoltze Mfg Co Ltd 913, 207 Hastings W
Lang B E physician 627, 718 Gran
Lang Miss E saleswoman H B Co
Lang J resawyer J Hanbury & Co Ltd 4th and Granville
Lang J E clerk PO
Lang M shoemaker 535 Main
Lang Norman B mgr dir Powell River Co Ltd 1204, 510 Hast W
Lang N Electric Fixture Co Nels Lang mgr 657 10th E
Lang N R mng dir Kingcome Navigation Co 1204, 510 Hastings W
Lang P H emp BCER
Lang Thos M accnt Credit Foncier Franco-Canadian 850 Hastings W
Lang Wm R foreman Canadian Fish & Cold Storage Co Ltd ft Main
Lang W motorman BCER
Lang W H physician 628, 718 Gran
Langan J F vice-pres Royal Financial Corpn Ltd 703, 470 Granville
Langdale A foreman CPR
Langdale Eva M asst acct Pacific Construction Co Ltd 1414, 510 Hastings W
Langdale E B conductor BCER
Langdale J janitor Union Steamship Co of B C Ltd Union wharf ft Carrall
Langdale R lino oper Daily Prov 142 Hastings W
Langdale Sid receiver P Burns & Co Ltd ft Woodland Drive
Langdon W G of B C Leather & Findings Co Ltd 117 Pender W
Lange Jno A civil and ladies tailor 719 Pender W
Langford I clk Woodward Dept Stores Ltd 101 Hastings W
Langford J W sec Van Brokerage Ltd 510, 16 Hastings E
Langford T emp J Leckie Co Ltd 220 Cambie
Langham H steno Daily Province 142 Hastings W
Langham J motorman BCER
Langham N stereotyper The Sun 137 Pender W
Langham Thos G constable City Police 236 Cordova E
Langhert Miss F saleslady F W Woolworth Co Ltd 333 Hast W
Langhlais S beetler Northern Construction Co Ltd ft Carrall
Laughton Ethel bookkpr Beaver Grocery 2401 Granville
Laughton E Miss cashier D Spencer
Langhton Belle clk E A Morris Ltd 435 Hastings W
Langland Miss E steno J Coughlan & Sons 195 Front
Langley C bookkpr National Machinery Co Ltd 925 Main
Langley C shipper Chas S Thompson & Sons 1150 Hamilton
Langley E G salesman Burrough Adding Machine of Canada Ltd 510, 402 Pender W
Langley G druggist National Drug & Chemical Co Ltd 796 Beatty
Langley Miss G D steno BCER 425 Carrall
Langley Harry court reporter and public steno 1225, 510 Hast W
Langley Miss H clerk BCER 425 Carrall
Langley Mrs M H typist City Hall
Langley Miss W G steno Dept of Lands Court House 800 Georgia W
Langill J J shipwright Northern Construction Co Ltd ft Carrall
Langlin Edna steno A P Slade & Co 199 Water
Langlois A carpenter J Hanbury & Co Ltd 4th and Granville
Langlois Arthur apartments 1196 6th W
Langlois Jno D warehouse Brackman-Ker Milling Co Ltd Carrall
Langmuir A N & Co Ltd Toronto trunks and bags Robt Stewart agt 422 Cordova W
Langridge A J substn opr BCER
Langsford & Lade J D Langsford and F L Lade auto polishers and painters 2301 Cambie S
Langsford J D of Langsford & Lade 2301 Cambie S
Langtry M Co merchant tailor 322 Hastings W
Lanham A warehouseman Kelly Douglas & Co Ltd 367 Water
Lanham Miss B steno CPR tel 428 Hastings W
Langham Esther packer Kelly Confection Co Ltd 1106 Mainland
Langham Hotel Mrs M Burns 1115 Nelson
Lanner A M biller CPR wharf
Lanneville N trackman BCER
Lannie Henry H agt Confederation Life Association 502, 602 Hastings W
Lanning Edwin T salesman Share Bros 8 Cordova W
Lanning Edwin T clerk Wood Vallance & Leggat Ltd 10-12 Cordova E
Lanning Miss E M customs clerk Smith Davidson & Wright Ltd Homer and Davie
Lanning Ralph clerk Empire Stevedoring & Contracting Co Ltd 301, 325 Howe
Lanonville Christania pupil nurse Van Gen Hosp 10th and Heather
Lapierre A C H grocer 2005 Yew
Lappin W tally man Robertson & Hackett Sawmills Ltd 1550 Granville
Lapsley Isabel bkpr A & C Grocery Co 520 Granville
Lardler Geo F foreman D C Timewell 1123 Granville
Large Adelaide nurse Drs Large 817 Granville
Large Dr Oliver S physician 817 Granville
Large Dr R Melville dentist 817 Granville
Larkin D P truckman fire dept
Larkin Mrs J A saleslady H B Co
Larkins J A adv sol The Sun 137 Pender W
Larkins Stuart clerk CPR S D & P car dept foot Drake
Larnie J M sec-treas Terminal Steam Nav Co Ltd Union wharf ft Carrall
Larocque A warehouse Western Grocers Ltd 97 Water
La Roshell Geo clerk Progres Meat Market 803 Granville
Larsen C saw opr Canadian Northwest Steel Co Ltd Front E
Larsen E O sub station opr BCER
Larsen John fruit cigars and tobaccos 804 Powell
Larsen Lillian steno Mfrs Life Insur Co 1021, 736 Granville
Larsen Mary bkbinder A H Timms 230 14th E
Larsen O painter Harry Duker Ltd 122 6th W
Larsen S grocer 321 Hastings E
Larson D W conductor BCER
Larson Elmer route foreman Fraser Valley Dairies Ltd 405 8th W
Larson F wireman BCER
Larson John F clerk audit dept B C Tel Co Ltd 4, 776 Seymour
Larson John G E broom maker Crown Broom Works Ltd 304 Front E

Larson Miss M steno J Coughlan & Sons 195 Front
Lasanza F emp Ramsay Bros & Co Ltd 980 Powell
Lascelles J W poultry dealer 1941 Main
Lascelles L J clk BCER 425 Carrall
Lasen L emp J Hanbury & Co Ltd 4th and Granville
Lash Miss M saleslady F W Woolworth Co Ltd 609 Hastings W
Lasher Gertrude steno supts dept Canadian Bank Commerce 698 Hastings W
Lasky Miss A clerk D Spencer Ltd
Laslett Thos H real estate 1, 722 Granville
Laslett T H pres and mgr Mission Confectionery Co Ltd 722 Granville
Laspbury Elma milliner Lewis Millinery Shop 977 Granville
Lassowitz B laborer Restmore Mfg Co Ltd Parker and Glen
Latham B cashier Woodward Dept Stores Ltd 101 Hastings W
Latham G heating engineer Barr & Anderson Ltd 1060 Homer
Lathorn Olive reviser Specialty Film Co 61, 553 Granville
Lathrope E Edw bill clerk Gibson's Ltd 101 Water
Latimer Adele M steno govt agts office Court House 800 Georgia W
Latimer Florence opr B C Tel Co 776 Seymour
Latimer G conductor BCER
Latimer Hall Rev W H Vance MA principal 1548 Haro
Latimer Jean steno Moore & Wyness 318, 744 Hastings W
Latimer L B mgr real estate dept Northern Securities Ltd 539 Pender W
Latimer & Sons Ltd hardware T H
Latimer mgr 550 Main
Latimer T H mgr Latimer & Sons Ltd 550 Main
Latimer W J constable city police 236 Cordova E
Latta Alex timber ins purch dept CPR
Latta Miss E H steno Taylor Mayers Stockton & Smith 601, 470 Granville
Latta Gladys steno Provincial Lumber Co Ltd 704, 744 Hastings W
Latta John of Murray-Latta Mach Works 619 Bidwell
Latta R P & Co printing R R Rose mgr 500 Beatty
Latta Thos DM LLB of Deacon & Latta 514, 850 Hastings W
Lauchland N L acct Imperial Rice Milling Co Ltd 343 Railway
Lauder A F real estate insurance 422 Richards
Lauder F H salesman real est dept Gibson & Merrick 122. 470 Gran
Lauder J conductor BCER
Lauder T constable investigation dept CPR
Laudin G emp BCER
Laughlin H C sec-treas Alaska B C Bedding Co Ltd 2034 11th W
Laughton A clerk Woodward Dept Stores Ltd 101 Hastings W
Laughton M cashier Woodward Dept Stores 101 Hastings W
Laurels Apts John Jervis mgr 1121 Pender W
Laurie A emp Ramsay Bros & Co Ltd 980 Powell
Laurie Mrs G saleslady F W Woolworth Co Ltd 609 Hastings W
Laurie Jas A "Jimmie's" Barber Shop 119 Cordova W
Laurie Thos constable city police 236 Cordova E
Laurin Delia opr B C Tel Co 776 Seymour
Laursen V solicitor BCER 425 Carrall
Lavan A K Co shipping and com agents for and dom merchandise 601, 207 Hastings W (see advt)
Lavender Clara app Universal Knitting Co Ltd 303 Pender W
Laverdue Frank barber 3334 Main
Laverock D grocer cor 3rd W and Cedar
Laverty J M ele opr Clarke & Stuart Co Ltd 320 Seymour
Laverty M night washer H B Co
Lavey Myrtle waitress Mission Confectionery Co Ltd 722 Granville
Laviolette A conductor BCER
Lavoie A emp fndry dept Van Eng Works Ltd 599 6th W
Lavoie Geo ledger Bank Toronto 169 Hastings W
Lavesty W emp Rat Portage Lumber Co Ltd 1816 Granville
Law Chas F B C Platinum Co Ltd 8, 505 Hastings W
Law Constance opr B C Tel Co 776 Seymour
Law E C mechanic Consolidated Motor Co 1230 Georgia W
Law Fredk student-at-law Russell Hancox & Anderson 1000, 850 Hastings W
Law Louise nurse Grandview Hosp 1090 Victoria
Law Union & Rock Ins Co of London Eng Faulds Financial and Travel Bureau Ltd gen agts 626 Hastings W
Law Wallace jewelery dept Henry Birks & Sons Ltd 710 Granville
Law W E druggist 2449 Main
Law W H machinist Schaake Co Ltd Granville Island
Lawdes Apts T H Calland agt cor 4th W and Yew
Lawes H G travelling salesman Kelly Douglas & Co Ltd 367 Water
Lawler Ada opr B C Tel Co 776 Seymour
Lawler Miss G bindery The Sun 137 Pender W
Lawler Margaret pupil nurse Van Gen Hosp 10th and Heather
Lawler M C agent American Timber Holding Co 1004, 207 Hastings W
Lawler Miss M E steno G T P SS Co Ltd foot Main
Lawley Geo mgr credit dept Rat Portage Lumber Co Ltd 1816 Gran-
Lawlor J W opr CPR tel 428 Hastings W
Lawrance R A mgr real estate dept Gibson & Merrick 122, 470 Granville
Lawrason J cataloguer Carnegie Library 401 Main
Lawrence A motorman BCER
Lawrence & Co auctioneers brokers and 2nd-hand dealers 433 Richards
Lawrence Edw L inspr U S immi 207, 850 Hastings W
Lawrence Herbert prin shorthand dept Success Business College Main and 10th
Lawrence H emp BCER
Lawrence H J clerk BCER 425 Carrall
Lawrence Miss I B opr B C Tel Co 776 Seymour
Lawrence J motorman BCER
Lawrence J W auctioneers furniture dealers 574 Seymour
Lawrence Miss L M milliner H B Co
Lawrence Miss M H prop Ye Little Browne Inn 745 Dunsmuir
Lawrence Reginald F clerk Nodelay Shoe Co 1047 Granville

Hayward & Dods
Limited
Plumbers and Steamfitters
PHONES
1854
3908 L
3910 R
927 Fort Street
Victoria, B.C.

Cox Rogers Farms
Complete list of
FARMS
A complete list of acreage and farm lands adjacent to Vancouver and Westminster.
Inspected places only. Information you can rely on.
414
Seymour Street
Vancouver, B. C.

MORGAN

Ladies' and Men's TAILOR

Importer of Fine Woolens

Special Attention to Mail Orders

Phone Sey. 633

817 Granville St. Vancouver, B. C.

Lawrence R mechanic physics U of B C 10th and Laurel
Lawrence R A physics U of B Co 10th and Willow
Lawrence Thelma steno Mason & Risch Ltd 738 Granville
Lawrence W H chef CPR dining car dept foot Drake
Lawrenson E shipwright Northern Construction Co Ltd foot Carrall
Lawrey Ernest weaver Van Fluff Rug Co 806 17th W
Lawson Alex armature winder BCER
Lawson Miss A msngr H B Co
Lawson A S cutter "Tom The Tailor" 314 Hastings W
Lawson Chas of Heckman & Lawson 925 Granville
Lawson David salesman B Lipson 36 Cordova W
Lawson Miss D E opr B C Tel Co 776 Seymour
Lawson Earle M inspr and real estate mgr Credit Foncier Franco-Canadian 850 Hastings W
Lawson F room clerk Hotel Vancouver 700 Georgia W
Lawson Freida clerk and steno dept of agr 307, 602 Hastings W
Lawson Miss G steno Canadian Fairbanks-Morse Co Ltd Robson and Beatty
Lawson Jas H of Davis Lawson Armour & McLarg 601, 626 Pender W
Lawson J job press room The Sun 137 Pender W
Lawson J C mechano-thirapist 621, 718 Granville
Lawson J H pres Pacific Mills Ltd 1304, 510 Hastings W
Lawson J P prop Vancouver Rackett 109, 11 Broadway E
Lawson Miss M cashier D Spencer
Lawson P carpenter city parks Stanley Park
Lawson Ruth M steno Dominion Bank 207 Hastings W
Lawson R emp Ramsay Bros & Co Ltd 980 Powell
Lawson Samuel helper Independent Van & Storage Co Ltd 760 Beatty
Lawson W teller Royal Bank Canada 402 Main
Lawson W A sec and mgr Vancouver Insurance & Vessel Agency Ltd 1016, 736 Granville
Lawson Miss W A opr B C Tel Co 776 Seymour
Lawthon F laborer CPR coach yard
Lawton Mrs F opr Vanity Waist & Neckwear Co Ltd 807, 325 Howe
Lay J M mgr Imperial Bank Canada 640 Hastings W
Lay Mme Marie palmistry 20, 615 Hastings W
Laycock Lyla V clerk Georgia Pharmacy 699 Granville

LAYCOCK, JOHN C.
Real Estate, Financial and Insurance Agent. 916, 850 Hastings W.

Laycock R motorman BCER
Layfield Harold safe deposit dept Dow Fraser Trust Co 122 Hastings W
Layfield J H chauffeur Barrett Co Ltd 10th and Arbutus
Layfield N blacksmith fire dept
Layton John Co Inc produce dealers 513, 744 Hastings W
Layton McCulley mechanic Tupper & Steele Ltd 1669 3rd W
Layton Morton H of F R Murray Co Ltd 365 Water
Lazier Paper Mills Ltd A E MacNaughton mgr mfrs of carpet papers 365 Water
Lea A mechanic Brown Garage 634 Howe
Lea F C comp room The Sun 137 Pender W
Lea & Perrins Sauces F G Evans & Co Ltd western agents 140 Water
Lea W J orthodentist 501, 718 Granville
Leach Miss E G steno soldiers civil re-establishment 402 Pender W
Leach Fredk printer Royal Crown Soaps Ltd 308 Georgia E
Leach H O mgr life dept Sun Life Assur Co of Canada 711, 470 Granville
Leach Leslie M acct Royal Bank Canada 1 Cordova W
Leadbetter Jas yeast counter Fleischmann Co 1166 Burrard
Leader Addie confectionery 1118 Denman
Leah Richard L office boy Imperial Oil Ltd 234 Smythe
Leahy E motorman BCER
Leahy Gertrude steno Yorkshire & Canadian Trust Ltd 525 Seymour
Leahy J bottler B C Breweries Ltd 12th and Yew
Leahy Wm J msngr plant dept B C Tel Co Front and Wylie
Leamy Albert J civil engineer 924 Hastings W
Leander A millman Northern Construction Co Ltd foot Carrall
Leaney H conductor BCER
Lear Miss N saleslady F W Woolworth C Ltd Nanaimo
Leard H mattress dept Restmore Mfg Co Ltd Parker and Glen
Learmouth A clerk PO
Learmouth J conductor BCER
Learn Enoch S salesman A R Williams Machinery Co of Vancouver Ltd 495 Railway
Leary A oiler H B Co
Leary E E helper Northern Construction Co Ltd foot Carrall
Leask W J emp BCER 13th
Leatham Thos porter Dom Exp Co 440 Hastings W
Leatherdale D deputy chief of police city police 236 Cordova E
Leatherdale J R driver fire dept
Leathorn J W mfrs agt 600, 318 Homer
Leavitt Edmond helper Sumner Metal Works 1705 Georgia W
Leavy Frank clerk PO
LeBlanc Irene trimmer Gordon Drysdale Ltd 575 Granville
Le Breton M dressmaker 204, 751 Granville
Le Brun C machinist Schaake Co Ltd Granville Island
Lecaille E mgr B C Trust Corp 349 Richards
Lecappelain J O app shelf hardware customs dept 326 Howe
Leckie H S traveller J Leckie Co Ltd 220 Cambie
Leckie J Co Ltd R J and W H Leckie mng dirs mfrs and wholesale dealers in boots shoes rubbers footwear and cannery supplies 220 Cambie
Leckie J A acct J Leckie Co Ltd 220 Cambie
Leckie R J vice-pres J Leckie Co Ltd 220 Cambie
Leckie W H sec J Leckie Co Ltd 220 Cambie
Le Clair A hoseman fire dept
LeClarc Napoleon warehouseman Swift Canadian Co Ltd 73 Water
Leclere N emp Pacific Coast Pipe Co Ltd 1551 Granville

LeCouteur Harold G salesman Imperial Oil Ltd 234 Smythe
LeCouteur L clerk Woodward Dept Stores Ltd 101 Hastings W
LeCronier Miss F E teacher piano Canadian Conservatory of Music 663 Granville
Ledder Geo E salesman Cravat & Regalia Co Ltd 436 Howe
Leders R B household steward Van Gen Hosp 10th and Heather
Ledger Allan C clerk Coates & Co 60, 445 Granville
Ledger J H clerk D Spencer Ltd
Ledger V W clerk local frght CPR
Ledgerwood Miss M waitress H B Co
Ledgewood W boilermaker Vulcan Iron Works Ltd Granville Island
Ledingham (G W) & Cooper (C E) gen contractors 16, 423 Hamilton
Ledingham G W of Ledingham & Cooper 16, 423 Hamilton
Ledingham Jean pupil nurse Van Gen Hosp 10th and Heather
LeDrew J elevator opr H B Co
Ledwell Miss M tel exch Workmen's Compensation Board 401, 402 Pender W
Lee Alex driver Prince Rupert Market 152 Hastings W
Lee A T sub station opr BCER
Lee A W route agt Dom Exp supts office CPR station
Lee B carpenter Otis Fensom Elevator Co Ltd 1152 Mainland
Lee Chang fruit confectionery and cigars 126 Pender E
Lee Chee barber 432 Columbia
Lee C N prop Lee's Pier Tea Rooms 1900 Beach
Lee Edgar S of Griffith & Lee Ltd 202, 850 Hastings W
Lee Edw msngr Merchants Bank Canada 1 Hastings W
Lee Edw A mgr Edw A Lee & Co 1216 7th E

LEE, EDWARD A. & CO.
Edw. A. Lee, Mgr. Painting and Decorating Contractors. 1216 7th E. (See advt.)

Leè Mrs E clerk paymaster's dept CPR depot
Lee E S jeweler 506 Main
Lee E S prop Viaduct Pharmacy 648 Main
Lee Geo teamster South Shore Lumber Co Ltd 1 Front W
Lee G M patrol sergt city police 236 Cordova E
Lee Harold floor salesman Gault Bros Ltd 361 Water
Lee Hein Kee fish market 136 Pender E
Lee Henry mining eng 1164 7th W
Lee Hop Bros Produce Co Lee Jew mgr 1409 Commercial
Lee Hop Yuen grocer 311 Pender E
Lee H trucker local frght CPR
Lee Jas mech Northern Construction Co Ltd ft Carrall
Lee J F emp BCER 13th Ave
Lee Jas T road railroad and land engineer 2396 2nd W
Lee Jew of Lee Hop Bros 1409 Commercial
Lee Johnson sheet metal worker 826 Dunsmuir
Lee J coach carpenter CPR shops
Lee Miss J clerk BCER 425 Carrall
Lee J B yardman CPR yards
Lee J H machinist CPR shops
Lee Kar fruit confectionery and cigars 119 Pender E
Lee Kee grocer 3822 Hastings E
Lee Lung laundry 2002 Yukon
Lee Marjorie cashier Gordon Drysdale Ltd 575 Granville
Lee M S & Co grocers 1146 Gran
Lee Norman acct Dom Govt taxation office 505 Hastings W
Lee Percy clerk Crane Ltd 540 Beatty
Lee's Pier Tea Rooms C N Lee prop 1900 Beach
Lee R B clerk Wood Vallance & Leggat Ltd 573 Carrall
Lee R W steel stockkeeper J Coughlan & Sons 195 Front
Lee Sang poultry 277 Pender E
Lee Sing mgr Wah Yick Jung Co 232 Pender E
Lee Sing fruit confectionery and cigars 107½ Pender E
Lee Thung mgr Lee Yune Co 127 Pender E
Lee T H constable city police 236 Cordova E
Lee V shipping asst H B Co
Lee Verna steno Grossman & Lamb 311, 510 Hastings W
Lee Wah restaurant 11 Pender W
Lee Wah Kee jeweler 7 Pender W
Lee Walter soda dispenser Mission Confectionery Ltd 722 Granville
Lee Wm clerk Progress Meat Market 803 Granville
Lee Wm T acct Grant & Sons Ltd 1260 Hamilton
Lee W A carman CPR coach yard
Lee W H tmkpr opr dept CPR
Lee Yatedick prop Commerce Co 2025 Granville
Lee Yick Lung laundry 1815 5th W
Lee Ying mgr Hong On Jung Co 125 Pender E

LEE YUNE CO.
Druggists and Grocers. 127 Pender E.

Leedham A conductor BCER
Leedin W conductor BCER

LEEK & CO. LTD.
Walter Leek, Mgr. Consulting and Contracting Heating, Ventilating & Power Plant Engineers. 1090 Homer.

Leek J W supt Leek & Co Ltd 1090 Homer
Leek Walter mgr Leek & Co Ltd 1090 Homer
Leeming T H actg assessor and collector Court House 800 Georgia W
Leeming W emp BCER
Leer C R cigars and tobacco 409 Dunsmuir
Lees A E bkpr Wray & McKee 52 Hastings W
Lees B clerk soldiers civil re-establishment 402 Pender W
Lees E H salesman Office Specialty Mfg Co Ltd 611 Pender W
Lees F G clerk PO
Lees G Albert clerk Sam M Scott 693 Granville
Lees Harold clerk Commercial Union Assur Co Ltd 401, 543 Granville
Lees Miss H D steno soldiers civil re-establishment 402 Pender W
Lees Jos trucker CPR stores foot Drake
Lees R asst I N S officer soldiers civil re-estabmnt 402 Pender W
Lees Sadie W acct Almas Coal Co foot Smythe
Leeson Dickie Gross & Co Ltd (now Western Grocers Ltd) 97 Water
Leeson E W agt North American Life Assur Co 470 Granville
Lefeaux A ledger Molsons Bank 597 Hastings W
Lefeaux Frank cashier Cunard Line 622 Hastings W
Lefeaux W W student Bird Macdonald & Co 901, 837 Hastings W

THE AP QUALITY
The
Acme
Press
Limited
PRINTERS
and BINDERS
Office Stationery
Loose Leaf Systems
Advertising Booklets Catalogues, Etc.
753 View Street
Victoria, B.C.

Jackson's
BRAIDING AND EMBROIDERY IS UNEXCELLED
We specialize in all kinds of braiding and embroidery from your own or original designs for
DRESSES, SUITS and NECKWEAR
Buttons covered in any shape or size.
555 Granville St.
Vancouver, B. C.

CROSBY
and
BISSELL
Stationers
PRINTERS

Office
Supplies

Sey. 261

306 Tower Bldg.
Vancouver, B. C.

BATISTE
COSTUME CO.
"From Maker to Wearer"

Evening Dresses
Afternoon
Dresses
Business Dresses
$22.50
Mail Orders
Shipped Anywhere
Mercantile Bldg.
318 Homer St.
VANCOUVER

Le Francois E prop Dominion Barber Shop 967 Granville
Le Flufy E M supt water works city hall
Legate Geo J inspr Canada Permanent Mortgage Corp 532 Richards
Legeer J salesman Shelly Bros Ltd 601 10th W
Legg W painter Vancouver Hotel
Leggat D moulder Van Eng Works Ltd 599 6th W
Leggat Mathew H sec-treas Wood Vallance & Leggat Ltd 573 Carrall
Leggatt Florence L acct Reid Bros of Canada Ltd 700, 325 Howe
Leggatt Margaret cashier Orpheum Cafe 762 Granville
Leggatt Norman clerk Simson Balkwill & Co Ltd 101 Powell
Legge M clerk Woodward Dept Stores Ltd 101 Hastings W
Le Gresley Rose 1st cook Van Gen Hosp 10th and Heather
Legrove F emp BCER 13th
Le Huquet A dist supt Prudential Ins Co of America 201, 602 Hastings W
Leicester Phyllis clerk Harris Ball & Mason 505 Hastings W
Leigh Elfreda opr B C Tel Co 776 Seymour
Leigh E bottler B C Breweries Ltd 12th and Yew
Leigh J bed dept Restmore Mfg Co Ltd Parker and Glen
Leigh J H motorman BCER
Leigh L E Irish Linen Store 533 Granville
Leigh Leonard H of Gavin Bros & Leigh 1000 Pender E
Leighton C uphostery dept Restmore Mfg Co Ltd Parker and Glen
Leighton Dan salesman H B Co
Leighton Fred L reporter R G Dun & Co 908, 510 Hastings W
Leighton J F boilermaker helper Vulcan Iron Works Ltd Granvill Isl
Leiper Miss M waitress H B Co
Leishman Thos salesman F W Walford 982 Granville
Leisk Jas clerk Rae The Shoe Man 139 Hastings W
Leisk Mrs M adjustment clk H B Co
Leitch A D asst mgr Standard Bank Canada 504 Hastings W
Leith A M of Leitch & Taylor 8, 413 Granville
Leitch & Taylor real estate (A M Leitch and Geo Taylor) 8, 413 Granville
Leitch David stove fitter Wm Ralph Ltd 534 Pender W
Leitch Juanita bkpr F R Stewart & Co Ltd 127 Water
Leitch Wm truck driver B C Vinegar Works 1365 Powell
Leiterman R claim clerk Wood Vallance & Leggat Ltd 573 Carrall
Leith A steno Faulds Financial and Travel Bureau Ltd 626 Hastings W
Leith Annie steno Commercial Union Assur Co Ltd 401, 543 Granville
Leith David sec Crickmay Bros Ltd 400, 325 Howe
Leith J H C steno Royal Bank Canada 402 Main
Leith John M acct Johnston Storage Co Ltd CNR frght office Main
Leith Mary A saleslady More & Wilson Ltd 556 Granville
Leith W laborer P Burns & Co Ltd foot Woodland
Lekey R J clerk H M customs 326 Howe
Leland Cafe Samuel O'Braun 927 Granville
Leland C H mgr Mainland Produce Co 1038 Robson
Leland Cigar Stand W H Moore 913 Granville
Leland Hotel P W Heckman and Chas Lawson props 925 Granville
Leland Pool and Billiard Parlor W H Moore prop 913 Granville
Le Lievre Chas asst electrician Electric Supply Co 781 Granville
Le Messurier F W clerk PO
Le Messurier H S letter carrier PO
Le Messurier Miss M steno D Spencer Ltd
Le Messurier Thos real estate and notary public 432 Homer
Le Mesurrer J watchman Vancouver Lumber Co Ltd 2005 Cambie S
Le Neveu Harold clerk Imperial Life Assur Co of Canada 46, 640 Hastings W
Lenimon A H electrical engineer B C Tel Co 776 Seymour

LENNIE, CLARK, HOOPER & O'NEILL
Barristers and Solicitors. 901, 736 Granville.

Lennie & Co David G Lennie prop auctioneers and valuators 331 Pender W
Lennie Gerald S student-at-law Lennie Clark Hooper & O'Neil 901, 736 Granville
Lennie Robt S of Lennie Clark Hooper & O'Neil 901, 736 Granville
Lennie T H physician 426, 718 Granville
Lennie Dr T H chief analst Van Gen Hosp 10th and Heather
Lennox Miss F saleslady H B Co
Lentz A W prop Rose Paint Shop 2210 Cambie S
Leon L mgr Pacific Metal Co 40 Cordova E
Leonard's Cafe C G Dexon and Charlotte Madill props 716 Hastings W
Leonard Edith nurse Van Gen Hosp 10th and Heather
Leonard Miss E steno Shell Co of California 559 5th E
Leonard E & Sons Ltd mfrs engines and boilers Vancouver Machinery Depot Ltd rep 1155 6th W
Leonard Percy O switchboard installer plant dept B C Tel Co Front and Wylie
Leonard Wm articled student Buttar & Chiene 902, 626 Pender W
Leong Lillian steno J A Russell 417, 837 Hastings W
Le Page Alfred W mgr A W Le Page Gas Engine & Supply Co 1773 Georgia W
Le Page A W Gas Engine & Supply Co A W Le Page mgr gas engines and supplies 1773 Georgia W
Le Page N S bkpr M O Olson Iron Works 309 Alexander
Le Page Percy R agt Northern Life Assur Co 36, 640 Hastings W
Lepatourel Herbert chief dispenser Van Gen Hosp 10th and Heather
Lephardt Herbert optician Walter M Gow 669 Granville
Lepopky Martha emp Ramsay Bros & Co Ltd 980 Powell
Lepovsky Mrs S of Parkview Grocery 433 Georgia E
Lerasle A lino opr Citizen Printing Co 1451 Broadway W
Lerworthy H baker Dodson's Bakery 27 Hastings E
Leslie Alma H steno Dale & Co Ltd 108, 744 Hastings W
Leslie E C opr CPR tel 428 Hastings W
Leslie Frank grocer 45 Broadway W
Leslie G shipwright Northern Construction Co Ltd ft Carrall

Leslie John warehouse Canadian Fairbanks-Morse Co Ltd Robson and Beatty
Leslie Joyce pupil nurse Van Gen Hosp 10th and Heather
Leslie Judge Co H F Horn mgr publishers 524, 744 Hastings W
Leslie O B city candy salesman Western Grocers Ltd 97 Water
Leslie S J yardman CPR yards
Lessard J L chauffeur H B Co
Lesser P of B C Exchange 149 Hastings E
Lester Florence milliner Gordon Millinery 557 Granville
Lester F W dancing academy Lester Court 1022 Davie
Lester Helen waitress Good Eats Cafe 612 Pender W
Lester H J billiard and pool rooms 4193 Main
Lester J express and fuel 2720 Prince Edward
Lester T R constable city police 236 Cordova E
Lestie Robt F civil engineer 114, 1209 Jervis
Le Sueur Evelyn police woman city police 236 Cordova E
Leth Alex swamper B C Breweries Ltd 12th and Yew
Letherdale Miss G cashier D Spencer Ltd
Leteer Geo constable city police 236 Cordova E

LETSON & BURPEE, LTD.
Frank A. Burpee, Pres.; David A. McIntosh, Mng. Dir. Machinists, Pattern Makers and Founders, Patentees and Manufacturers of Modern Canning Machinery, Shingle Mill Machinery, Mill and Marine Repairs. 172 Alexander.

Lett Mrs A L instr soldiers civil re-establishment 402 Pender W
Lett Emily pupil nurse Van Gen Hosp 10th and Heather
Lettlewood Bros (Harry and Geo) props The Slip Inn Fish and Chip Parlors 721 Smythe
Lettry F carman CPR coach yard

LETTS, P. P.
Electrical Supplies. 3044 Granville.

Letvinoff Paul tailor 342 Hastings E
Leuty T W C clerk assmt dept city hall
Lever Bros Ltd Alex Marshall B C agt mfrs Sunlight Soap etc 144 Water
Leverett C G motorman BCER
Leverette W H acct Royal Crown Soaps Ltd 308 Georgia E
Leverton Mrs E M supervisor B C Tel Co 776 Seymour
Leverton Geo E mgr Typewriter Service Co 816, 850 Hastings W
Leveson E J pres Leveson's Ltd 1005 207 Hastings W
Leveson's Ltd importers exporters and mfrs agents E J Leveson pres 1105, 207 Hastings W
Levy Philip prop Bon Ton Dye Works 1147 Burrard
Levin E prop B C Cycle Co 531 Main
Levin & Son A E Macnaughton mgr mfrs of pants and boys' suits 365 Water
Levine A L clothier 1159 Granville
Levine David S mfrs agt 900, 325 Howe
Levine Samuel clerk A L Levine 1159 Granville
Levis Mrs E matron city police 236 Cordova E
Levy Miss A steno J C Wilson Ltd 1068 Homer
Levy G D traveller National Drug & Chemical Co Ltd 796 Beatty
Levy Julius cigars wholesale 318 Richards
Levy M A salesman Julius Levy 316, 318 Richards
Levy Miss N manicurist H B Co
Lew D frght carpenter CPR coach yard
Lewenda Mme ladies ready to wear notions sand novelties 1010 Davie
Lewendon N R the ad man 729, 510 Hastings W
Lewerke Alf real estate 605 Howe
Lewerke Alf mgr Hotel Badminton 603 Howe
Lewis A laborer CPR
Lewis Aleta steno R G Dun & Co 908, 510 Hastings W
Lewis Arthur salesman O B Allan 480 Granville
Lewis A V painter and decorator 1202 7th W
Lewis C A statnry fireman CPR shops
Lewis D conductor BCER
Lewis E A train clerk CPR yards
Lewis E C investments Canadian Bank Commerce 698 Hastings W
Lewis Ernest J mgr casualty dept Ceperley Rounsefell & Co 102, 739 Hastings W
Lewis F B mgr F B Lewis & Co Ltd 415, 470 Granville

LEWIS, F. B., & CO., LTD.
F. B. Lewis, Mgr. Fire and Automobile Insurance, Guarantee Bonds, Notary Public. 415-16, 470 Granville.

Lewis F G mng dir Lewis & Sills Ltd 265 Hastings E
Lewis Geo carpenter Vancouver Eng Works Ltd 599 6th W
Lewis M mfrs agt (silks) 908, 325 Howe
Lewis H B dining car steward CPR foot Drake
Lewis H L foreman water works city hall
Lewis Hazel M printer clerk G N W Tel Co 516 Hastings W
Lewis Ivor sec Welsh Club of B C 118, 603 Hastings W
Lewis Jas timber cruiser 508, 744 Hastings W
Lewis J D acct asst Canadian Bank Commerce 698 Hastings W
Lewis J P emp Rat Portage Co Ltd 1816 Granville
Lewis J R clerk D Spencer Ltd
Lewis Katherine elev opr Cassidy's Ltd 929 Granville
Lewis Lloyd clerk Cluff Shoe Co Ltd 649 Hastings W
Lewis Muriel clerk Edwards Bros 623 Granville
Lewis M C mechanic Northern Construction Co Ltd foot Carrall
Lewis Mrs M F cashier H B Co
Lewis M S clerk local frght CPR
Lewis Millinery Shop W H Lewis prop 977 Granville
Lewis P purch agt BCER 425 Carrall
Lewis Piano House Arthur Smith prop pianos and phonographs 615 Robson
Lewis Richard barber Hotel Vancouver Barber Shop
Lewis Miss R R bkpr Vancouver Machinery Depot Ltd 1155 6th W
Lewis & Sills Ltd F G Lewis mng dir and R S Sills pres 265 Hastings E
Lewis Thos D bkpr Appleford Counter Check Book Co Ltd 315 Seymour

MORGAN McLANE & CO. LTD.
Real Estate
Insurance
Financial Agents
"We specialize in Fraser Valley Farm Lands"
513 Pender West
Vancouver, B. C.

Johnstone and Rowlands
Farms
CattleRanches
We have the largest listing of property in the interior of British Columbia.
Write us for information.
P.O. Box 518
Kamloops, B.C.

DOMINION PHOTO CO.
COMMERCIAL PHOTOGRAPHERS
INTERIORS, EXTERIORS
CATALOGUE WORK
CONSTRUCTION IN PROGRESS
INDUSTRIAL DISPLAYS
618 Granville St.
Vancouver B.C.

FRANK SPENCER
Vernon, B.C.
ORCHARDS
HOMES
OKANAGAN LANDS
The Best Farming in British Columbia
FRANK SPENCER
Vernon, B.C.

Lewis Thos J parts supt Ferguson-Higman Motor Co Ltd 632 Seymour
Lewis Wilfred warehouse Brackman-Ker Milling Co Ltd Carrall
Lewis W H prop Lewis Millinery Shop 977 Granville
Lewis Wm L city salesman Swift Canadian Co Ltd 17 Water
Lewthwaite W H cashier treas dept city hall
Lewthwaite Geo mechanic Canadian Fairbanks-Morse Co Ltd Robson and Beatty
Leyden R G buyer house furnishings dept Jas Thomson & Sons Ltd 353 Water
Leyster Miss F steno BCER 425 Carrall
Leyster G V clerk treas dept city hall
Leyster Miss H clerk forestry dept Court House
Leyland Jas fine art dealer and picture framing 609 Dunsmuir
Lias W janitor The Sun 137 Pender W
Libesley J A pork cutter P Burns & Co Ltd foot Woodland
Liddell Mrs C tracer J Coughlan & Sons 195 Front
Liddell & Co P M Liddell mgr fire and automobile insurance 726, 470 Granville
Liddell D chipper fndry dept Van Eng Works Ltd 599 6th W
Liddell Greta fur dept Restmore Mfg Co Ltd Parker and Glen
Liddell P M mgr Liddell & Co 726, 470 Granville
Liersch H J mfrs agt 404, 318 Homer
Lightheart Apts W A and J R Lightheart 540 Helmcken
Lightbody J publicity agt BCER 425 Carrall
Lightfoot C L mgr Gurney Fndry Co 566 Beatty
Lightfoot Herbert Wm jewelery factory worker Henry Birks & Sons Ltd 710 Granville
Lightfoot H W sec Cedar Cove Sash & Door Co Ltd 1101 6th W
Lightfoot H baker Shelly Bros Ltd 60 Lansdowne W
Lightfoot N W mgr tea and coffee dept W H Malkin Co Ltd 57 Water
Lightfoot W driver Dodson's Bakery 27 Hastings E
Lightfoot W H mgr Booker Campbell & Whipple Ltd 35, 413 Granville
Lighthall A civil engineer 2328 Vine
Lighthall A instr soldiers civil reestablishment 402 Pender W
Lightheart J V and G E props Royal Alexander apts 1086 Bute
Lightheart O R prop Clifton apts 1460 Nelson
Lilburn A outshed foreman local frght CPR
Lilburn Miss S dressmaking 8, 14 Cordova W
Lille & Christine dressmakers 2608 Granville
Lilley Deannie mfg dept Kelly Douglas & Co Ltd 367 Water
Lilley Fred prop Cambie Street Meat Market 2248 Cambie S
Lillico John D importer of Ridgeways tea 3436 7th W
Lillie Howard travelling rep Millen's B C Ltd 1259 Granville
Lillie W G mfrs agt 509 Richards
Lillington Gus clerk R S Ford Co Ltd 300 Water
Lillington J R wharf clerk Balfour Guthrie & Co 739 Hastings W
Lillis D dist inspr local frght CPR
Lillooet & Cariboo Land Co Ltd J W Laing sec 922, 837 Hastings W
Lillos A sawyer J Hanbury & Co Ltd 4th and Granville
Lim Bros Co dry goods clothing and tailors 434 Columbia
Lim Duck Chew mgr Gim Lee Yuen 75 Pender E
Lim Hing rice wholesale 557 Carrall
Lim Num chop suey 88 Pender E
Lim W Ping Chinese Seventh Day Adventist misary 311 Georgia E
Lim Yet Kee poultry dealer 253 Keefer E
Liman John jeweler Jacoby Bros 135 Hastings W
Limbrick Mrs E B dressmaker 923 Georgia W
Limpert Miss Helen millinery 594 Richards
Limpret C G salesman Vancouver Lumber Co Ltd 2005 Cambie S end Connaught bridge
Lin Kee prop Sam Shing Lin Kee Co 1 Pender W
Lin Yuen Rev clergyman Anglican Chinese mission 331 Georgia E
Lindbloom A mailing room Daily World 445 Hastings W
Linch Mrs C grocer 1902 3rd cor Victoria
Lincoln Apts Thos Hunter 1602 Nelson
Lincoln Chas J of Mission Studio 108 Hastings E
Lincoln H G warehouseman F R Stewart & Co Ltd 127 Water
Lind Arvid upholsterer D C Timewell 1223 Granville
Lind Chas warehouse Canadian Fairbanks-Morse Co Ltd Robson and Beatty
LINDE CANADIAN REFRIGERATION CO. LTD.
Arthur G. Ross, Mgr. Manufacturers of Refrigerating Machinery and Insulation. 500 Campbell. (See advt.)
Lindequist Arthur mechanic McLaughlin Carriage Co Ltd 1219 Georgia W
Lindequist Leo mechanic McLaughlin Carriage Co Ltd 1219 Georgia W
Lindley F cabinet maker and upholsterer 559 Georgia W
Lindsay Allan office clerk Taylor Mayers Stockton & Smith 601, 470 Granville
Lindsay A W electrician H B Co
Lindsay Amy W steno Kelly Douglas & Co Ltd 367 Water
Lindsay Chas emp J Hanbury & Co Ltd 4th and Granville
Lindsay C Robt mgr Lindsay Launch and Boat Co 1450 Venables
Lindsay Miss E junior office clerk H B Co
Lindsay G M local stock dept Burdick Bros & Brett 725 Granville
Lindsay H C skin disease specialist 120, 470 Granville
Lindsay Howard H rep International Correspondence Schools 1, 18 Hastings W
Lindsay Miss I steno bursar's office U of B C 10th and Laurel
Lindsay Miss J parceller D Spencer
Lindsay Joan opr Vanity Waist & Neckwear Co Ltd 807, 325 Howe
Lindsay Launch and Boat Co C Robert Lindsay mgr boat builders and gas engine repairs 1450 Venables
Lindsay L Geo sec Newport Sawmills Ltd 122 470 Granville
Lindsay Lodge Mrs Blanche Johnston prop residential hotel 1168 Haro

Lindsay Lou clerk Arbor Confectionery 779 Granville
Lindsay N shipper Rainsford & Co Ltd 133 Water
Lindsay Samuel salesman Standard Motors Ltd 240 Kingsway
Lindsay W conductor BCER
Lindstrom Franz shoemaker 1039 Pender W
Lineham B jeweler and optician 1150½ Granville
Lineham Percy mgr Frank Darling & Co Ltd 1144 Homer
Linforth Albert J mgr Black & White Hat Shop 100 Hastings W
Ling Co tailors 2438 Main
Ling John restaurant 348 Powell
Linn Miss A waitress D Spencer Ltd
Linn Alma winder Vancouver Knitting Co Ltd 78 Dufferin E
Linn Bessie clerk Gordon Drysdale Ltd 575 Granville
Linn P teamster Merchants Cartage Co 146 Water
Linnell A W machinist Vancouver Ship Yard Ltd 1877 Georgia W
Linnell G A prop Automatic Presser 658 Granville
Linnell Irving N United States consul 210, 744 Hastings W
Linsen J clerk PO
Linton Mrs A dressmaker Mrs E Lynch cor Smythe and Howe
Linton Apts Mrs Morran prop 852 Nicola
Linton Billy Central Barber Shop 707 Robson
Linton Miss C M clerk D Spencer
Linton Miss N M saleslady H B Co
Linton Wm barber 799 Granville
Lintott E W fruits and confectionery 776 Homer
Lintott H A watchman Rat Portage Lumber Co Ltd 1816 Granville
Lintott Miss M E opr B C Tel Co 776 Seymour
Lions John salesman real estate dept Ceperley Rounsefell & Co 102, 739 Hastings W
Lipsett Edw fishing supplies sails tents awnings and waterproof clothing marine gasoline engines and accessories importers of cotton ducks and drills rope twines and nettings mfrs purse seine winches 68 Water
Lipsett Gordon L awning maker Edward Lipsett 68 Water
Lipsey Muriel elo teacher 23, 709 Dunsmuir
Lipson B clothing and shoes 36, 44 and 114 Cordova W
Lisk E laborer Can Northwest Steel Co Ltd Front E
Lister C chauffeur Wood Vallance & Leggat Ltd 573 Carrall
Lister Miss C mail order D Spencer
Lister J tailor 3523 Commercial
Lister R pipe fitter's helper CPR
Lister Mrs W porter D Spencer Ltd
Litch J Williard BA min Ruth Morton Memorial Baptist church 21st and Prince Albert
Littig A L gen supt traffic B C Tel Co 776 Seymour

LITTLE BROS. FUR AGENCY, LTD. G. E. Little, Mng. Dir. Geo. E. Little, Sec. Fur Brokers. 54 Powell.

Little Bros Ltd wholesale grocery brokers 54 Powell
Little C A filing clk McLennan McFeely & Co Ltd 99 Cordova E
Little Evelyn pupil nurse Van Gen Hosp 10th and Heather
Little E B of White's Cafe 2014 Gran
Little Frank sheet metal works 1168 Seymour
Little Geo mfrs agent 507, 543 Gran
Little Geo clk Bishop & Christie Ltd 421 Granville
Little Geo E sec Little Bros Ltd 54 Powell
Little G E mng dir Little Bros Fur Sales Agency Ltd 54 Powell
"Little Gem" W S Campbell prop toys and novelties 1005 Granville
Little Ida steno G H Cottrell Ltd 349 Railway
Little Isabelle oper B C Tel Co 776 Seymour
Little James auto driver Merchants Cartage Co 146 Water
Little J F district mgr Northern Electric Co Ltd 313 Water
Little J T pres Little Bros Fur Sales Agency Ltd 54 Powell
Little J W vice-pres Woodward Dept Stores Ltd 101 Hastings W
Little & Loomis now Terminal Agcy Ltd 805, 837 Hastings W
Little L R office clerk H B Co
Little Miss M J oper B C Tel Co 776 Seymour
Little Mrs P elevator oper H B Co
Little P laborer Can Northwest Steel Co Ltd Front E
Little Percy R mgr Pacifc Sheet Metal Works (Vancouver) Ltd Granville Island
Little Robt plumber Bell Plumbing & Heating Co 105 Broadway E
Little Wm salesman H B Co
Littledale A clk BCER 425 Carrall
Littlehailes A mgr and buyer Rainsford & Co Ltd 133 Water
Littler Henry J mgr Terminal City Iron Works 1949 Albert
Littler Miss N W saleswmn H B Co
Littler Thos W of Terminal City Iron Works 1949 Albert
Littleton A plumber 1760 Robson
Littlewood Joseph fish man Mainland Market 16 Hastings W
Littlewood Miss N bkpr D Spencer
Liverpool Canning Co Ltd H P Peterson pres fish packers 704, 718 Granville
Liverpoool & London & Globe Ins Co of Liverpool Ceperley Rounsefell & Co gen agts for Mainland 739 Hastings W
Liversage W J electrical foreman Vulcan Iron Works Ltd Gran Isl
Liversidge W conductor BCER
Livingstone D A unit infor officer Soldiers' Civil Re-establishment 402 Pender W
Livingstone Isabelle housekpr Hotel Martinique 1176 Granville
Livingstone J M mgr Van Creamery Co Ltd 15 Alexander
Livingstone J P clk BCER 425 Car
Livingstone J R clk BCER 425 Car
Livingstone L driver Fire Dept
Livingston & O'Dell S Livingston and M B O'Dell barristers 709, 602 Hastings W
Livingston S of Livingston & O'Dell 709, 602 Hastings W
Livingstone S J clk PO
Livingstone Thos storeman C P R Stores ft Drake
Llewellyn Ted mech Universal Garage 1260 Granville
Lloyds Agent C Gardner Johnson ft Columbia
Lloyd E foundry dept Van Eng Wks Ltd 599 6th W
Lloyd H M mech asst BCER 425 Car
Lloyd L R hoseman Fire Dept
Lloyd-Owen V mgr Peace River Development Corp Ltd 807, 850 Hastings W

Canada's Mildest Havana Cigar — At all First-class Dealers
PARSONS & REYNOLDS, Mfrs., 1022 Seymour St., Vancouver

G. G. HEATHER & CO. Limited
Furriers and Taxidermists
¶ Makers of high-grade made-to-order or ready-to-wear furs of all kinds.
¶ We specialize in remodelling all fur garments.
1029 Granville Street
Vancouver, B. C.

J. S. ANDERSON & CO.
Limited
Specialists in
OIL LANDS
LOCAL OIL
and
MINING STOCKS
Phone
Seymour 617
543 Pender W.
Vancouver, B. C.

Lloyds Plate Glass Insurance Co Prudential Trust Co Ltd agts 456 Seymour
Lloyd P clk CPR wharf
Lloyd's Register of Shipping Jno Whitehead shipping surveyor G McGowan eng surveyor 802, 525 Seymour
Lloyd Mrs Ruth P supervisor B C Tel Co 776 Seymour
Lloyds (marine) Vancouver Ins & Vessel Agency Ltd agts 1016, 736 Granville
Lloyd W excelsior dept Restmore Mfg Co Ltd Parker and Glen
Loach J moulder Wallace Foundry Co Ltd Granville Island
Loane F G sec-treas Hastings Shin Co Ltd 1355 Powell
Lobb Dorothy service station attndt Imperial Oil Ltd 234 Smythe
Lobb Raye dressmaker U Morimoto 673 Granville
Lobban F helper boiler dept Van Eng Works Ltd 599 6th W
Lobban Gwen fitter Vivian Gas Eng Works 1090 Sixth W
Lobban J bksmith BCER
Lobley Miss L clk D Spencer Ltd
Lobley Miss M clk D Spencer Ltd
Lochead W J substn oper BCER
Lock B mattress dept Restmore Mfg Co Ltd Parker and Glen
Lock Ethel steno Dempsey-Ewart Ltd 610, 744 Hastings W
Lock George roadman dble seamer dept American Can Co Ltd Railway and Jackson
Lock H letter carrier PO
Lock Harry mach helper Empire Mfg Co Ltd 1201 6th W
Lock Jack emp Ramsay Bros & Co Ltd 980 Powell
Lock King Lam Chop Suey restaurant 23½ Pender E
Lock T H mgr Canada Hotel 518 Richards
Lockard J R sec-treas North Amer Lumber Co Ltd ft Ontario
Lockart J mach appr Van Eng Wks 599 6th W
Lockhart J gen mgr J Coughlan & Sons Columbia and Front
Lockhart Janet pupil nurse Van Gen Hospital 10th and Heather
Lockhart Margaret saleslady Imp Dry Goods Co 860 Granville
Lockhart Wm helper Ind Van & Storage Co Ltd 762 Beatty
Locke Major F W S mgr Duncan-Locke Lumber Co Ltd 809, 850 Hastings W
Lockett G clk BCER 425 Carrall
Lockett Harold trimmer Roate Auto Top Co cor Pacific and Howe
Lockett Miss M clk BCER 425 Car
Lockey Robt acct Gwillim Crisp & Mackay 402, 744 Hastings W
Lockie P draftsman Can Northwest Steel Co Ltd Front E
Lockie Robt warehouseman Gibson's Ltd 101 Water
Lockie R H printer Daily Province 142 Hastings W
Locklin J H notary public 602 16th Ave W
Lockport Canning Co Ltd 535 Pen W
Lockyer A L rep Daily Province 142 Hastings W
Lockyer Gilbert acct Alfred Shaw Tolmie & Co 708, 850 Hastings W
Lockyer H T gen mgr Hudson's Bay Co Granville and Georgia
Lockwood H liquidator and assignee 410, 739 Hastings W
Lockwood John mach Mainland Eng Co Ltd 422 Railway
Lockwood J A of Palms Confec 612 Hastings E
Lockwood J T beetler Northern Construction Co Ltd ft Carrall
Loescher F A mng dir Imperial Rice Milling Co Ltd 343 Railway
Loewen C J of Loewen Harvey & Preston Ltd 427 Hamilton

LOEWEN, HARVEY & PRESTON, LTD.
C. J. Loewen and R. G. Harvey, Mng. Dirs. Financial, Insurance Estate Agents, 427 Hamilton. (See Advt.)

Lofthouse Miss E M mess H B Co
Lofthouse Jos porter H B Co
Lofthouse J E letter carrier PO
Lofting A motorman BCER
Lofting Arthur mechanic Fletcher Bros Ltd 633 Granville
Lofts Miss K parceler H B Co
Loftus J millwright Vulcan Iron Works Ltd Granville Island
Loftus J F depty asst chf Fire Dept
Log Cabin Lunch G S and J T Wrinkle props 54 Hastings E
Logan A A timber 512, 837 Hast W
Logan C warehouseman Kelly Douglas & Co Ltd 367 Water
Logan Miss C L editorial dept The Daily World 445 Hastings W
Logan J mach helper CPR shops
Logan J W mgr Royal Bank of Canada 1050 Commercial
Logan Miss L emp J Leckie Co Ltd 220 Cambie
Logan M S broker 417, 615 Pen W
Logan Ralph A timber factor 512, 837 Hastings W
Logan R M bench carp CPR shops
Logan S H cashier CPR wharf
Logan S O mgr tea packing dept Wm Braid & Co 1086 Homer
Logan W M liability Canadian Bank of Commerce 698 Hastings W
Logee P J motorman BCER
Loggers' Club Albert Morrison sec 60 Cordova W

LOGGERS' POOL ROOM
John Piragoff, Prop. 15 Cor. W.

Logg Frank tailor 1813 Morton Ave
Logie David M bkkpr Kirkland & Rose 130 Water
Logie E S salesman Canada Life Assurance Co 60, 640 Hastings W
Logie F G physician 1048 Comox
Logie Major F G med examiner Brd of Pen Comm 201, 470 Granville
Logie G Edward student at law Darling & Noble 602, 850 Hast W
Logue P mess H B Co
Logue P J porter H B Co
Logue Miss S mess H B Co
Loie Yip prop Pekin Chop Suey 5 Pender W
Lolloway Miss M steno Workmen's Compensation Board 401, 402 Pender W
Loman W A pres C L Packing Co Ltd 1105, 207 Hastings W
Lomas Fred emp Rat Portage Lbr Co Ltd 1816 Granville
Lomax P salesman Morgan McLane & Co 513 Pender W
Lomer W R clk treas dept City Hall
London Apmts Thos M Moore prop 1140 Granville
London Assurance Corpn of London R V Winch & Co Ltd gen agents 739 Hastings W
London Assurance Corp (London Eng Richards Akroyd & Gall agents 325 Homer
London Bolt & Hinge Works mfrs machine and carriage bolts coach screws and HP nuts MacPherson & Teetzel agents 1290 Homer

LONDON & BRITISH NORTH AMERICAN COMPANY, LTD.
Harry R. Budd, Gen. Mgr. Estate, Financial and Insurance Agents. 626 Pender W. (See advt.)

London & Canadian Investment Co Ltd E W Hamber mng dir J Alex Hendry sec marine and fire ins and investments ft Dunlevy
London & Dom Finan Corpn Ltd Waghorn Gwynn & Co Ltd agents 300 Pender W
London Miss E invoice clerk Balfour Guthrie & Co 739 Hast W

LONDON FISH CO.
V. F. Johncox, Prop. Wholesale Fish Dealers and Exporters. Ft. Gore Avenue.

London Grill Henri Aubeneau and Fred Pascual props 752 Robson
London Grocery Co Ltd F W Welsh mgr 627 Hastings W
London Guarantee & Accidt Co Ltd Shores Agency agts 916, 470 Gran
London Guarantee and Accident Co Ltd J H Watson prov mgr fire accident automobile employers' liability fidelity guarantee bonds and liability insurance 303-306, 470 Granville
London Guarantee & Accidt Co Ltd Vancouver Ins & Vessel Agency Ltd agents 1016, 736 Granville
London Hotel and Cafe C H Carter mgr 700 Main
London & Lancashire Guarantee & Accident Co of Canada W Thompson mgr 310, 739 Hastings W
London & Lancashire Guarantee & Accident Co of Canada R V Winch & Co Ltd agents 739 Hastings W
London & Lancashire Guarantee & Accident Co of Canada H Bell-Irving Co Ltd agents 322 Rich

LONDON & LANCASHIRE LIFE AND GENERAL ASSURANCE ASSOCIATION, LTD., OF LONDON, ENGLAND.
District Rep. L. W. Peel, Floor 2, 698 Hastings W. (See advt.)

London & Lancashire Life and Gen Assce Assn Ltd Seaport Agencies Ltd agents 2nd floor 698 Hastings W (see front cover & advt)

LONDON & LANCASHIRE FIRE INSURANCE CO.
W. Thompson, Mgr. 310, 739 Hastings W.

London & Lancashire Fire Insurance Co Ltd of Liverpool Eng R V Winch & Co Ltd agents 739 Hastings W
London Life Insurance Co T J Robinson prov mgr 810, 626 Pen W
London Market J Williams mgr 608 Granville
London Market No 2 F C Morgan prop 2101 Granville
London Mutual Fire Ins Co Hobson & Co Ltd gen agts 38, 163 Hast W
London and Provincial Marine and Gen Ins Co Ltd of London Eng R V Winch & Co Ltd gen agents 739 Hastings W
London Rolling Mills Ltd mfrs bar iron and cut washers MacPherson & Teetzel agents 1290 Homer
London Store (The) F W Tyrrell prop 1051 Granville
London T W B Canadian mgr Balfour Guthrie & Co and pres Balfour Guthrie Warehouse Co Ltd 739 Hastings W
London & Vancouver Investment Co Ltd investments 509, 525 Seymour
Lone R J press foreman Daily Province 142 Hastings W
Long Miss B saleswoman H B Co
Long E Mfg Co Ltd mfrs sawmill machinery Robt Hamilton & Co agents 615, 602 Hastings W
Long F B helper CPR shops
Long G Roy barrister 910, 718 Gran
Long H M patrol sergt City Police 236 Cordova E
Long Kee barber 447 Carrall
Long Miss L clk Solders' Civil Reestablishment 402 Pender W
Long Richard J pur agent Robertson & Hackett Sawmills Ltd 155 Granville
Long Roy special agent Aetna Ins Co 515, 525 Seymour
Long Wm head chef Delmonico Cafe 704 Robson
Long Wong mgr Tai Sing Co 261 Pender E
Longfellow W travelling salesman for F R Stewart & Co Ltd 129 Wtr
Longhurst Alfred shipper Middlesboro Collieries Ltd 1440 Granville
Longhurst C loc mgr Ogilvie Flour Mills Co Ltd 314, 207 Hast W
Longman Miss H clerk BCER 425 Carrall
Longstaff A F bookkeeper Shelly Bros Ltd 601 10th W
Longstaffe Nellie tailoress G Herbert Shaw Ltd 402 Orpheum Bldg
Longworth R W clk PO

LONSDALE ESTATE LTD.
Lt.-Col. Jas. P. Fell. 306, 739 Hastings W.

Loonae Miss K waitress Van Hotel
Looner Percy moulder Van Stove & Heater Co Ltd 2100 11th W
Looney Delman D engraver Angel Engraving Co 518 Hastings W
Loomes Geo bkkpr McTaggarts Gro 792 Granville
Loomis C W tinsmith Hodgson Plbg & Heating Co Ltd 1174 Burrard
Loose C A sub foreman Northern Construction Co Ltd ft Carrall
Lopatecki K V mgr Vanity Waist & Neckwear Co Ltd 807, 325 Howe
Loranger Elizabeth leather dept Henry Birks & Sons Ltd 710 Gran
Lord Mary teacher shorthand dept Success Business College Main & Tenth
Lord T porter D Spencer Ltd
Lord W R pres Nootka Packing Co Ltd 702, 718 Granville
Loree Alice M librarian and steno Normal School 11th and Ash
Lorell Miss E clerk D Spencer Ltd
Lorie J helper foundry dept Vancouver Eng Works Ltd 599 6th W
Lorimer Chas S D bkkpr B Boe Ltd 132 Cordova W
Lorimer J M Twin City Transfer 700, 318 Homer
Lorneview Apts A R Harris 224 Lorne E
Loscombe C W sergt Investigation Dept CPR
Loth C W dis clk Standard Bank of Canada 504 Hastings W
Lothian Ed mech P Burns & Co Ltd ft of Woodland Dr
Lothian T N chief timekeeper J Coughlan & Sons 195 Front
Lott H K real estate dept British Columbia Per Loan Co 330 Pen W
Lott James shoe repairer 1182 Duns
Lott S A prop Belt Line Repair Shop 2040 Granville
Lotus Hotel Bar Shop J B Hughes prop 441 Abbott
Lotus Hotel Provincial Hotel Co Ltd prop 439 Abbott
Lotzkar B mgr Pacific Junk Co 40 Cordova E

Western Specialty Limited
Office Supplies
LOOSE-LEAF FORMS and BLANK BOOKS in all SIZES and RULINGS
Western Specialty Limited
572 Granville Street
Vancouver, B. C.

The
Modern Office
Supply Co., Ltd.
DESKS
Chairs, Tables
Bookcases
FILING
CABINETS AND
SUPPLIES
Non-shine
Felt Chair Pads
(They save the
clothes)
Modern Furniture
for the
Modern Office
163 Pender St. W.
Vancouver, B. C.

BROWN
BROS.
& CO. Limited
Florists
Cut Flowers
Wedding
Bouquets
Funeral Designs
SEEDS
BULBS
POT PLANTS
NURSERY
STOCK
Fruit and
Ornamental
Trees and Shrubs
CATALOGUE
FREE
Address
Mail Orders to
48 Hastings St. E.
Vancouver, B. C.

Loudon T L acct CPR SD & P car dept ft Drake
Louden M motorman BCER
Louden Machinery (The) Co Ltd stable equipment The Callander-Shore Co Ltd 153 Pender W
Louche Mary clk Chocolate Shop 435 Granville
Lough Geo desk salesman The W H Malkin Co Ltd 57 Water
Lough E J conductor BCER

LOUGHEED AGENCY
Real Estate and Insurance. J. L. Lougheed, Mgr. 2607 Main.

Lougheed Miss D J instr Soldiers' Civil Re-establishment 402 Pen W
Lougheed J trainman CPR
Lougheed J L of Lougheed Agency (The) real estate and insurance 2607 Main
Lougheed N G vice-pres Prince Rupert Spruce Mills 610, 744 Hast W
Lougheed N S pres B C Logging Assn 821, 470 Granville
Lougheed S coach carp CPR shops
Loughran Hugh J gen agt for CPR farms and ranch lands 316, 744 Hastings W
Loughran Barney transfer and Welton Blk samp rooms 900, 325 Howe
Louieds Co H Louieds prop whol grocers 255 Georgia E
Louieds H prop Louieds Co 255 Georgia E
Louis Fred chauffeur Ind Van & Storage Co Ltd 762 Beatty
Louis Creek Mining Co property Louis and McGillivary creeks agcy United Bond & Stock 34 Hast E
Lourie E J emp BCER
Loutet Hilda steno Dom Govt Taxation Office 505 Hastings W
Louth D W collections 726, 718 Gran
Loutit F shipwright Northern Construction Co Ltd ft Carrall
Loutit J I mgr Lake of the Woods Milling Co Ltd 1300 Richards
Loutit Stewart mach Western Machine Works 1705 Georgia W
Love B prop Old Country Fish and Chips 6 Hastings E
Love Beatrice bookkeeper Merchants Casualty Co 307, 470 Gran
Love C D timekeeper opr dept CPR
Love C E sec-treas and credit mgr Western Grocers Ltd 97 Water
Love & Co Harry Lambert mgr auctioneers furniture dealers 570 Seymour
Love David driver Standard Furniture Ltd 1090 Granville
Love Edna steno Hamilton Read & Mathers 21, 553 Granville
Love F A accnt MacPherson & Teetzel 1290 Homer
Love G B flour and feed 1606 Com
Love Harry auto driver A P Slade & Co 199 Water
Love H T M int officer Soldiers' Civil Re-establishment 402 Pen W
Love J chauffeur H B Co
Love J B prov mgr Merchants Casualty Co 307, 470 Granville
Love R C clerk BCER 425 Carrall
Love Wm sec-treas Johnston's Big Shoe House 409 Hastings W
Love Wm G prop Home Town Paper News Stand 134 Hastings E
Love W H trucker local frt CPR
Lovely H shipper Western Grocers Ltd 97 Water
Lovely Murray chk Western Grocers Ltd 97 Water
Lovell Albert J salesman Belding Paul Corticelli Ltd 531 Granville
Lovell H signalman CPR
Lovell Mrs M cashier H B Co
Lovell Miss M M oper B C Tel Co 776 Seymour
Loveridge Wm dentist 213, 718 Gran
Lovering A F optometrist 2, 445 Granville
Loverock W motorman BCER
Lovick F man dir Hicks & Lovick Piano Co Ltd 1117 Granville
Lovinski B laborer P Burns & Co Ltd ft Woodland Dr
Lovitt E A shipper McClary Mfg Co 305 Water
Lovsted C M & Co mfrs toots-e whistles Gibson's Ltd distr 101 Water
Low G barnman Shelly Bros Ltd 601 10th W
Low Geo acct Northern Electric Co Ltd 313 Water
Low Hong Bun mgr Hong Kong Importing Co Ltd 149 Pender E
Low J baker Shelly Bros Ltd 60 Lansdowne W
Low James sec-treas B C Permanent Loan Co 330 Pender W
Low Wm eng Robertson & Hackett Sawmills Ltd 1550 Granville
Low Wm S acct W A Ward & Co 404, 510 Hastings W
Lowden Thos Bookkeeper Merchants Cartage Co 146 Water
Lowe A emp J Leckie 220 Cambie
Lowe A M dentist 101, 108 Hast W
Lowe David mach Linde Canadian Refrigeration Co Ltd 500 Camp
Lowe F inst Soldiers' Civil Re-establishment 402 Pender W
Lowe F boilermaker helper Vulcan Iron Works Ltd Granville Island
Lowe J A grocer 1002 Seymour
Lowe J E mailing clk McLennan McFeely & Co Ltd 99 Cordova E
Lowe R L acct local frt CPR
Lowe R W of Empire Hotel Bar Hastings and Columbia
Lowe Vera steno Stettler Cigar Fac 418 Georgia W
Lowe Walter cabinetmaker Dowling Mfg Co 266 Dufferin E
Lowe W F head caretaker Dom Immigration Office CPR wharf ft Burrard
Lowery Dave retail fish market ft Gore
Lowes R J grinder Van Lbr Co Ltd 2005 Cambie S
Lowney Walter M Co of Canada Ltd T E Johnson mgr chocolates and cocoa 854 Cambie
Lowrie Stephen rice merchant 825 Powell
Lowry Miss A steno Canadian Fairbanks-Morse Co Ltd Robson and Beatty
Lowry Miss E E oper B C Tel Co 776 Seymour
Lowry J carman CPR coach yard
Lowry J laborer Restmore Mfg Co Ltd Parker and Glen
Lowry J G clk Customs Postal Parcels 701 Hastings W
Lowry S W clk PO
Loy Kee prop Diamond Laundry 217 Georgia E
Loynes Miss M A saleswmn H B Co
Lubbock Constance oper B C Tel Co 776 Seymour
Lubbock John butcher 4088 Hast E
Lubbock Miss M saleswoman H B Co
Lubin Joseph ladies' tailor 1017 Rob
Lucas Edward A of Lucas & Lucas 1418, 510 Hastings W
Lucas Fred K G T of Lucas & Lucas 1418, 510 Hastings W
Lucas F E clerk BCER 425 Carrall
Lucas F G driver Fire Dept
Lucas George acct Chandler & Fisher Ltd 536 Smythe
Lucas H C janitor Henry Birks & Sons Ltd 710 Granville

Lucas Joseph Ltd mfrs of lamps and accessories Dingwall Cotts & Co agents 414, 744 Hastings W
Lucas James H of Ferrier & Lucas 426 Howe
Lucas Leonard eng Pacific White Lead Co Ltd Granville Island
Lucas Lilley forelady Canadian Bag Co Ltd 1152 Mainland
Lucas & Lucas Fred G T Lucas Edward A Lucas barristers and solicitors 1418, 510 Hastings W
Lucas Margery pupil nurse Van Gen Hosp 10th and Heather
Lucas Mabel G saleslady More & Wilson Ltd 556 Granville
Lucas Mrs Nellie dressmaker 534 Broadway W
Lucas P city delivery D Spencer
Lucas Miss V cashier H B Co
Lucas Walter clk Van Drug Co Ltd 1700 Commercial
Luce P W editorial dept The Daily World 445 Hastings W
Lucia D D grocer 352 Georgia E
Lucille Millinery D Saunderson prop 905 Robson
Luckett Thos M mess Bank of Montreal 586 Granville
Luckford Wm mech McLaughlin Carriage Co Ltd 1219 Georgia W
Luckhart Edgar W of Peerless Products Ltd 1150 Hamilton
Lucking Alfred S house salesman Swift-Canadian Co Ltd 17 Water
Lucy C J grain dealer 1839 Comm
Lucy Geo W airy foreman Fraser Valley Dairy 1170 Hornby
Lucknow H emp J Leckie Co Ltd 220 Cambie
Ludlow Ethel steno Brown Bros & Co Ltd 48 Hastings E
Lugrin J office boy Daily Province 142 Hastings W
Luis P prop Vancouver Shoe Repair Shop 400 Hastings E
Luke Robt washer B C Breweries Ltd 12th and Yew
Lukey R composing room The Sun 137 Pender W
Lum Kee barber 447 Carrall
Lum Y vegetables and fruit 232 Broadway E
Luman Miss A clk D Spencer Ltd
Lumaresq J conductor BCER
Lumb Joseph W shipper Kirkland & Rose 130 Water
Lumb Norman warehouseman Dom Rubber System (Pacifc) Ltd 337 Water
Lumber Exporters Ltd J A Christie mgr lumber dealers 619, 470 Gran

LUMBER PRODUCTS, LIMITED Mnfrs. of Boxes, Lumber, Woodenware and Wood Toys. Mill and Factory Sapperton, B. C. Office 906, 850 Hastings W. (See advt.)

Lumley Mark eng Pantages Theatre 20 Hastings W
Lumsden Florence states clk Canadian National Railways 824, 736 Granville
Lumsden Fred J of Damer Lumsden Co 123 Pender W
Lumsden Helen pupil nurse Van Gen Hosp 10th and Heather
Lun Chong & Co tailors 17 Pen E
Lun Yick & Co produce and poultry 279 Pender E
Lund Edward moulder Opsal Steel Co Dufferin and Quebec
Lund Mrs Hannah N chiropodist and foot specialist 323, 718 Granville
Lund J C clerk BCER 425 Carrall
Lund Miss L steno J Coughlan & Sons 195 Front
Lund (Peter) and Darling (Harold) timber brokers 924 Hastings W
Lund Peter of Peter Lund & Co 924 Hastings W

LUND, PETER & CO. Peter Lund, Harold Darling, H. Cecil Buck. Foreign and Domestic Trade Reprs., Commission Brokers. 924 Hastings W. (See advt.)

Lundberg A Co E G Johnson mgr mfrs of artificial limbs orthopedic apliances belts and trusses 938 Pender W
Lundgren C plumber 737 16th W
Lundibrown Miss H steno McNeil Welch & Wilson 418 Cambie
Lundin-Brown Margaret steno Tisdalls Ltd 618 Hastings W
Lundy Thos elec eng BCE Ry substation cor Main and Union
Lundy T H D chf load dispatcher BCER
Lung Kai Fong tailor 304 Pender E
Lung Lee Yick laundry 1815 5th W
Lunkenheimer Co mfrs of valves & high grade tram specialties Simson Balkwill & Co Ltd B C distrs 101 Powell
Lunkey fruits confec and cigars 906 Hastings E
Lunnon H furniture driver D Spencer Ltd
Lunn A G poultry husbandry Uni of B C 11th and Willow
Lunn O R shoe repairs 1439 Comm
Lunn A W of B C Fish and Chips 4207 Main
Lunness Lillie chocolate packer Kelly Confection Co Ltd 1106 Mainland
Lunness Ernest shppr Dom Rubber System (Pacific) Ltd 337 Water
Lunness Pearle steno W G Scrim Lumber Co Ltd 101 Dufferin W
Lupton E collector CPR wharf
Lup Tow prop Canada Co 155 Pen E
Luscombe Albert E knitter Vancouver Knitting Co Ltd 28 Dufferin E
Luscombe Miss F B steno Allen-Stoltze Lbr Co Ltd 901, 207 Hastings W
Luscombe Miss M tel oper Hotel Vancouver
Lush John freight cashier Mainland Transfer Co 94 Pender W
Lusk J driller Vulcan Iron Wrks Ltd Granville Island
Lutherland Mable steno Royal Bank of Canada 402 Main
Luthewaite R steno gen pass dept CPR depot
Luxenburg I ladies' wear 629 Gran
Lyall Miss F M oper CPR Tel 428 Hastings W
Lyall James asst acct Bank of Hamilton 300 Hastings W
Lyall W motorman BCER
Lycett Geo handler CPR SD & P car dept ft Drake
Lye Henry accnt and adjustor 117, 615 Pender W
Lyle A asst chief clerk oper dept CPR
Lyle Edwin knitter Van Knitting Co Ltd 78 Dufferin E
Lyle G mach CPR shops
Lyle House Mrs A Clark prop 1012 Eveleigh
Lyle James clk B C Outfitting Co 342 Hastings W
Lynch Mrs E ladies' tailor corner Smythe and Howe
Lynch E B emp J Hanbury & Co Ltd 4th and Granville
Lynch J R conductor BCER
Lynch Mrs May headwaitress Mission Confec Co Ltd 722 Gran
Lyne Dorothy clk A H Nesbitt 12, 445 Granville
Lyne Muriel delivery dept clerk GNW Tel Co 516 Hastings W

Columbia Stump Pullers

Hand Power
Horse Power

Modern equipment for
LOGGING
MINING
LAND
CLEARING

Opsal Steel Co.

Quebec and Dufferin Sts.

VANCOUVER

You Know MOORE LIGHT

is used all the world over as it is the recognized light for country districts.

R. M. Moore & Co. Ltd.

Lighting Devices Manufacturers

VANCOUVER B.C.

EVANS & HASTINGS

THE PIONEER PRINTERS

Only first-class work leaves this office.

QUALITY supreme in stock, style and distinctiveness.

Try us with your next order.

578 Seymour Street Vancouver, B. C.

B. C. School of Shorthand and Typewriting

Individual tuition in quiet, home-like surroundings.

Our pupils are filling some of the best positions in the city.

709 Georgia St. Vancouver, B. C.

Lyne W H insepctor imported fruit and nursery stock Dept of Agriculture Prov Govt Court House
Lyne L clk Woodward Dept tSores Ltd 101 Hastings W
Lynn E teamster Fraser Valley Dairy 1170 Hornby
Lynn N clk CPR wharf
Lynn Robt D foreman wood dept J Hanbury & Co Ltd 4th and Gran
Lynn W L BC rep Barnhardt Bros & Spindler 421 Dunsmuir
Lynott Wm P city salesman International Motors Ltd 1129 Howe
Lyon A G asst license inspr City Hall
Lyon A G milliner 1913 Yew
Lyon H S clerk P O
Lyon Mrs John clk Dead Letter Office 701 Hastings W
Lyon Joseph foreman pattern shop Terminal City Iron Works 1949 Albert
Lyon R clerk BCER 425 Carrall
Lyon Mrs R cashier H B Co
Lyon Robt architectural engineer 1763 Nelson
Lyon S A mgr Kelley-Clarke Co 1011, 207 Hastings W
Lyons A signalman CPR
Lyons Cicely A ledger Bank of Nova Scotia 602 Hastings W
Lyons F grocer 1609 Commercial
Lyons Frank barrister 1108 Geor W
Lyons J lieut Fire Dept
Lyons John barber 1184 Denman
Lyons J W labor foreman P Burns Co Ltd ft Woodland Drive
Lyons Lend saleslady Ladyware Ltd 564 Granville
Lyons Lily clerk Brown Bros & Co Ltd 48 Hastings E
Lyons Thos mech appr Service Garage 555 Broadway W
Lyons T S conductor BCER
Lyric Rooms W H Dial Granville
Lysett Mrs M carpet sewer Gordon Drysdale Ltd 575 Granville
Lyson Miss A cashier D Spencer Ltd
Lytle A G suburb editor Daily Province 142 Hastings W
Lytle C paint dept Pacific Roofing Co Ltd Granville Island
Lytham J clerk PO
L & Y Transfer Co H S Olden prop 523 Georgia W
Lyttleton Bros (T A and H A Lyttleton) jewellers 119 Hastings W
Lyttleton H A of Lyttleton Bros 119 Hastings W
Lyttleton T A of Lyttleton Bros 119 Hastings W
Lyts (Mrs) E B cashier Van Gen Hospital 10th and Heather
McAdam Addie comptometer opr American Can Co Ltd Railway and Jackson
McAdam Alex trucker CPR stores ft Drake
McAdam C mgr egg dept Van Creamery Co Ltd 15 Alexander
McAdam C elec worker CPR shops
McAdam Josiah W manual training instructor
McAdam T carman's hlpr CPR coach yards
Macafee Miss A M seamstress H B Co
Macafee Miss E slswmn H B Co
McAfee Gordon chauffeur Imp Oil Ltd 234 Smythe
McAlfee A constable City Police 236 Cordova E
McAlister E clk PO
McAllan Lewis slsmn John D Ivey Co Ltd 508, 325 Howe
McAllen Mrs E clk D Spencer Ltd
McAllen Harold office mgr Canada Metal Co Ltd 1428 Granville
McAllen Miss M parceller D Spencer
McAllister Allan slsmn McRobbie's Walk-Over Boot Shop 786 Gran
McAllister Ben B prop Hillcrest Meat Market 1844 Commercial
McAllister C J mgr McAllister Spring Co Ltd 1130 Richards
McAllister D const supt Shelly Bros Ltd 601 10th W
McAllister Miss E M princ typewriting dept Success Business College Main and 10th
McAllister Elva steno Merchants Casualty Co 307, 470 Granville
McAllister J emp BCER Prior
McAllister John clk Cluff Shoe Co Ltd 649 Hastings W
McAllister John men's furnishings and shoes 2405 Main
McAllister L baker Shelly Bros Ltd 60 Lansdowne W
McAllister P clk dept of collections Court House
McAllister Robt mach opr Robertson & Hackett Sawmills Ltd 1550 Granville
McAllister Spring Co Ltd C J McAllister mgr mfrs of springs auto trucks locomotive and coil 1130 Richards
McAllister K clk Rae the Shoe Man 139 Hastings W
McAllister Miss K acct Kelley-Clarke Co 1011, 207 Hastings W
McAllister Miss W K public steno 1012, 207 Hastings W
McAllister Mrs Z prop Sterling Hotel 177 Cordova W
McAlmond D J mech Gran Vulcanizing Co Ltd 1390 Granville
McAloney J eng Van Lbr Co Ltd 2005 Cambie
McAlonan A druggist National Drug & Chemical Co Ltd 796 Beatty
McAlpin H A sec-treas Monarch Real Estate Ltd 407 Granville
McAlpin Harold A chief cameraman British American Film Co 215, 850 Hastings W
McAlpine Claude L barrister and solicitor 204, 510 Hastings W
McAlpine H A slsmn Cascade Mortgage & Invest Co 455 Pender W
McAlpine J A L phys 337 Carrall
McAlpine L A pres National Assn of Marine Engs 407 Hastings W
McAlpine W capt Fire Dept
McAndrew A motorman BCER
McAndrew Chas instrument installer plant dept B C Tel Co Front and Wylie

MacANDREW, JAMIESON ENGINEERING CO. (THE)
Mechanical, Electrical and Civil Engineers. Manufacturers' Agts. of Engineering and Contracting Equipment. 103, 626 Pender W. (See Advt.)

McAnn G T trav slsmn Western Grocers Ltd 97 Water
McAra I emp Ramsay Bros & Co Ltd 980 Powell
McArthur A S prop McArthur & Harper Bldg 4, 213 Hastings E
McArthur Bessie waitress Good Eats Cafe 612 Pender W
McArthur Ewen clk Prov Police Dept Court House 800 Georgia W
McArthur F A buyer International Timber Co
MacArthur F B cashier Great West Perm Loan Co 470 Granville
McArthur Hazel opr B C Tel Co 776 Seymour

McArthur & Harper Bldg A S McArthur & J M Harper props 213 Hastings E
MacArthur I wiper CPR shops
McArthur Jas bkpr Jas Thomson & Sons Ltd 353 Water
McArthur Mae night supt Van Gen Hosp 10th and Heather
McArthur N J rental dept Pacific Coast Fire Ins Co 330 Pender W
McArthur M R mfrs agt 757 Richds
McArthur P J detective City Police 236 Cordova E
McArthur Wm Thos of W T McArthur & Co Ltd 866 Granville
McArthur W T & Co Ltd stoves ranges and hardware W T McArthur T Hughes props 866 Gran
McAskill Bros M and D McAskill props grocers 3638 Main
McAskill D of McAskill Bros 3638 Main
Macaskill D A letter carrier PO
McAskill M of McAskill Bros 3638 Main
McAtee Pearl cashier restaurant CPR depot
Macaulay Chas H of Macaulay & Nichols 746 Hastings W
Macaulay Douglas clk Macaulay & Nicolls 746 Hastings W
McAulay H C carpenter CPR
Macaulay Henry C sec Burrard Wharf Co Ltd Burrard Tug & Barge Co Ltd ft Bidwell
Macaulay Henry C & Co real estate fire auto and marine insurance agts Walter B Wells sec Henry C Macaulay mng dir 311-314, 470 Granville

MACAULAY & NICOLLS
Chas. H. Macaulay and John P. Nicolls. Insurance, Financial and Real Estate Agents. 746 Hastings W. (See Advt.)

McAuley Hugh constable City Police 236 Cordova E
Macauley R H eng Fire Dept
McAusland — sec-treas Haig Fisheries Ltd ft Gore
McBain Duncan baker Dodson's Bakery 27 Hastings E
McBain Geo N of Thomas & McBain 655 Granville
McBain H W of Jamieson McBain & Co 135 Water
McBeth M pres and mgr The Pacific Loan Co Ltd 529 Pender W
McBeth M E acct Letson & Burpee Ltd 172 Alexander
MacBeth Rev R G minister St Paul's Presby Church 14th and Burns
MacBeth W C of Columbia Taxi Service 401 Columbia
McBroom W boilermkr appr Vulcan Iron Works Ltd Granville Island
McBride Miss A clk D Spencer Ltd
McBride Annie slsldy Mission Confectionery Co Ltd 722 Granville
McBride Miss E acct Can Govt Elevator ft Salsbury
McBride F M bkpr McLennan McFeely & Co Ltd 99 Cordova E

McBRIDE, F. W.
Real Estate, Insurance, Rental and Financial Agent. 510 Homer.

McBride Fred A slsmn O B Allan 480 Granville
McBride Harry jeweler O B Allan 480 Granville
McBride Miss Ina steno F W McBride 510 Homer
McBride John auto express 1152 Nelson
McBride John troubleman plant dept B C Tel Co Front and Wylie
McBride Kathleen student at law Ladner & Cantelon 511, 470 Gran
McBride Mrs M clk Workmen's Compensation Bd 401, 402 Pend W
McBride T G of T G McBride & Co 1051 Main
McBride T G & Co T G McBride F V Town and T Furnell tugboats and bldrs 1051 Main
McBride Violet steno Robt A Coukey 904, 626 Pender W
McBrien R frt carp CPR coach yd
McBroome Miss Helen steno Imp Oil Co Ltd 234 Smythe
McBryde A chief clk CPR wharf
McCaan Frank bartender Metropole Hotel 321 Abbott
McCabe Miss H M savings ledger Bank of Commerce 698 Hast W
McCabe Jas W mgr Bank of Hamilton rep Mercantile Trust Co of Can Ltd 300 Hastings W
McCabe W warehouseman Western Grocers Ltd 97 Water
McCaddam Bessie mgr Peerless Steam Laundry 3rd and Pine
McCafferty Louise slsldy Wilkerson & Brown 732 Granville
McCafferty T pipe fitter hlpr CPR shops
McCafferty Miss U G opr B C Tel Co 776 Seymour
McCague J J E slsmn Singer Sewing Mach Co 615 Granville
McCaig Jas shipwright Northern Construction Co Ltd ft Carrall
McCain Bros bldg movers 32nd and Victoria
McCall D & Co Ltd wholesale millinery H A Duncan rep 619 Pender W
McCall D F boilermkrs hlpr CPR
McCall David H supt Mechanical Press Ltd 426 Homer
McCall Geo press feeder A H Timms 230 14th E
McCall Miss M L teller Bank of Commerce 6195 Fraser
McCall Marjorie nurse Van Gen Hosp 10th and Heather
McCall Ruby sténo births marriages and deaths Court House 800 Georgia W
McCall Miss S inspector H B Co
McCall V maid creche 530 Cambie
McCallum Alex acct Alfred Tolmie & Co 708, 850 Hastings W
McCallum Alexander sec Owen & McCallum Hdwre Ltd 2337 Main
McCallum Bessie clk Jos McCreery 15, 413 Granville
McCallum Miss C clk Soldiers Civil Re-establishment 402 Pender W
McCallum D hlpr Northern Construction Co Ltd ft Carrall
McCallum Daniel P manual training instructor
McCallum Miss H G slsldy BCER 425 Carrall
McCallum Hazel nurse Dr Gordon Campbell 805 Granville
McCallum Miss M I opr B C Tel Co
McCallum J eng South Shore Lbr Co Ltd 1 Front W
McCallum J A V pres and mgr Owen & McCallum Hardware Co Ltd 2337 Main
McCallum J R conductor BCER
McCallum P R emp Rat Portage Lbr Co Ltd 1816 Granville
McCandless A G pres McCandless Motor Co Ltd 650 Howe

SUCCESS
Business College
Limited
Business
Shorthand
Typewriting
Clerical
Secretarial
Combined
Beginners
and Higher
Accountancy
Courses
Main & 10th
Vancouver, B.C.

Keep Chickens ?

Raise Garden Truck, Pigs, Poultry or other Live Stock?

If you do, then you need

FARM and HOME

The Leading Authority on Farm Management in British Columbia.

Subscribe Now.

$1 Per Year—52 Weekly Issues

McCandless Kenneth G ins dept Pemberton & Son 418 Howe
McCandless Motor Co Ltd A G McCandless pres P A McCandless vice-pres 650 Howe
McCandless P A vice-pres McCandless Motor Co Ltd 650 Howe
McCandlish L W telegrapher Can Press Ltd 926, 510 Hastings W
McCann J A refrig eng Geo E Mitchell 1052 Hastings W
McCann T oiler H B Co
McCannell Albert E grocer 8187 Fraser
McCardell Charlotte steno Columbia Paper Co Ltd 1038 Hamilton
McCardell P D of Dugout Bar 710 Hastings W
McCardle J hoseman Fire Dept
McCarry M steno MacGill & Coady 14, 423 Hamilton
McCarten H hoseman Fire Dept
McCarter H S clk Winters Hotel Abbott and Water
McCarter Robt polisher Kent Piano Co Ltd 558 Granville
McCarter & Co W S McCarter prop bakery and confectionery supplies 309 Cambie
McCarthar G motorman BCER
McCarthy D J letter carrier PO
McCarthy J truckman Fire Dept
McCarthy Jos mech Morrison Steel & Wire Co Ltd Granville Island
McCarthy Teresa opr B C Tel Co 776 Seymour
McCartney Miss E emp J Leckie Co Ltd 220 Cambie
McCartney F B yardman CPR yds
McCarty D motorman BCER
McCarvell F P lieut Fire Dept
McCarville A E trainman CPR
McCashin John clk relief dept 530 Cambie
McCaskill D A mgr Beaver Creek Timber Co Ltd 313, 744 Hast W
McCaskill Miss K clk BCER 425 Carrall
McCaul Edith nurse Van Gen Hosp 10th and Heather
McCaul John mng dir Modern Clothes Co Ltd 624 Main
Maccaud Irene B slsldy Tod & Manning Ltd 574 Granville
McCaughey S H orthopaedic staff Soldiers Civil Re-establishment 402 Pender W
Macaulay Jas pres Knowler & Macaulay Ltd 27 Alexander
McCauley M clk Woodward Dept Stores Ltd 101 Hastings W
McCaulley Mary steno A R Williams Mach Co Ltd 495 Railway
McCausland A sec-treas Union Fisheries & Cold Storage Co Ltd ft Gore
McCausland R slsmn Owl Drug Co Main and Hastings
McCausland R grocer 4295 Main
McCellan G improver fdry dept Van Eng Works Ltd 599 6th W
McClary C H mech United Typewriter Co Ltd 546 Pender W

McCLARY MANUFACTURING CO. Jas. Galloway, Mgr. Manufacturers and Wholesale Dealers in Stoves, Furnaces, Enameled Ware, Sheet Metal and Tinsmiths' Supplies. 305 Water. (See Advt.)

McClay S harbor commr 712 Pender W
McClay Samuel mgr Paul Klopstock Co Ltd 1316, 510 Hastings W
McClean C G clk opr dept CPR
McClellan Lance M slsmn Ogilvie Flour Milling Co Ltd 314, 207 Hastings W
McClellan W clk Woodward Dept Stores Ltd 101 Hastings W
McClellan W conductor BCER
McClellan Mrs W M slsldy More & Wilson Ltd 556 Granville
McClellan May opr B C Tel Co Ltd 776 Seymour
McClellan Wm bkpr Federal Lbr Co Ltd 1021, 470 Granville
McClintock Adam shipper Martin & Robertson Ltd 329 Railway
McClintock W F clms clk Kelly Douglas & Co Ltd 367 Water
McClosky J sprinkler eng Barr & Anderson Ltd 1060 Homer
McCloskey J substn opr BCER
McClunley J B foreman McIntosh Warehouse Co 134 Abbott
McClure D hoseman Fire Dept
McClure H chauffeur Restmore Mfg Co Ltd Parker and Glen
McClure John of Modern Taxi Service 806 Hastings W
McClure Miss M cashier D Spencer
McClure Robt French polisher D C Timewell 1223 Granville
McCoe J foreman J Leckie Co Ltd 220 Cambie
McColl A O of McQueen Produce Co Ltd 25 Pender W
McColl Bros Ltd S C Stinson mgr lubricating oils and greases 439 Railway
McColl Floyd officeman National Cash Reg Co Ltd 524 Pender W
McColl J steno Bourne & McDonald 722, 470 Granville
McColl John auto accessories slmn Northern Electric Co 313 Water
MacColl M A slsmn Hyatt Steel Products Ltd Granville Island
McColl Ralph press hand Gibbs Tool & Stamping Wks 356 Dufferin W
McColm F motorman BCER
McColm F mach hlpr Van Eng Wks Ltd 599 6th W
McColm Miss M clk BCER 425 Carrall
McCombie Miss G emp J Leckie Co Ltd 220 Cambie
McCombie S emp J Leckie Co Ltd 220 Cambie
McComber J A wireman BCER
McComber L mattress dept Restmore Mfg Co Ltd Parker & Glen
McConaghy Hugh E mgr W A Brown Ltd 239 Hastings E
McConaghy J A clk PO
McConaghy John clk PO
McConaghy K printer Daily Province 142 Hastings W
McConaghy L comp room The Sun 137 Pender W
McConaghy Miss M bindery The Sun 137 Pender W
McConaghy Miss Z steno Soldiers Civil Re-establishment 402 Pender W
McConkey Wm A phys 739 24th E
McConnan Harold of McConnan-Smith Ltd 343 Water
McConnan-Smith Ltd H McConnan A Smith props wholesale soft drinks etc importers 343 Water
McConnell Allen clk W C Stearman 613 Granville
McConnell Miss A L opr B C Tel Co 776 Seymour
McConnell A L trav auditor CPR

McConnell A J hoseman Fire Dept
McConnell E M clk ptg dept Clarke & Stuart Co Ltd 320 Seymour
McConnell Frank D mgr Eagle Harbor Packing Co Ltd 910, 207 Hastings W
McConnell Geo millwright Alberta Lbr Co Ltd 790 6th W
McConnel Geo A head orderly Van Gen Hosp 10th and Heather
McConnell G Estelle steno New York Life Ins Co 721, 736 Gran
McConnell Hector B of McQueen Produce Co Ltd 25 Pender W
McConnell J motorman BCER
McConnell J F paper ruler Clarke & Stuart Co Ltd 320 Seymour
McConnell Mrs M waitress H B Co
McConnell W B asst dir rep Soldiers Civil Re-estab 402 Pender W
McConnell W F of Can Photo Co 433 Seymour
McConnell W J of False Crk Wood Yard 953 6th W
McConnell Wm wire worker Pearson Wire & Iron Works 1485 Main
McConvey H W express 2500 Prince Edward
McConvey Harry prop Mt Pleasant Transfer Co 54 Alexander
McCool H P real estate 4127 Main
McCormack Albt swamper P Burns & Co. Ltd ft Woodland
McCormack J K auto repairing and painting 1042 Richards
McCormack Jas D gen mgr Canadian Western Lbr Co Ltd and Columbia River Lbr Co Ltd 1014, 736 Granville
McCormack R emp BCER
McCormick Miss E H clk Royal Bk 400 Hastings W
McCormick Mrs Ella slsldy Parisian Ladies Tailoring Co 606 Granville
McCormick J truck local frt CPR
McCosh J C slsmn H B Co
McCoubrey Saml waiter Granville Lunch 841 Granville
McCoy D B agt Steel Co of Can 907, 850 Hastings W
McCoy H pipe fitter appr CPR shops
McCoy J E foreman cleaner CPR
McCrady F W drawing instructor Mech Eng University of B C 10th and Laurel
McCrae Agnes pupil nurse Van Gen Hosp 10th and Heather
McCraney H P real estate 517 Pender W
McCrea G L agt local frt CPR
McCrea Harvey furnace man Great Western Smelting & Refining Co 146 Dufferin E
McCready F J CE and ME with T A Walsh & Co Ltd 7 Alexander
McCready Frank slsmn A & C Grocery Co 520 Granville
McCready J R dentist with T Glendon Moody 197 Hastings E
McCready S F grocer and fruit 900 Granville
McCready Thos const City Police 236 Cordova E
McCready W mech Can Fairbanks-Morse Co Ltd Robson and Beatty
McCreath Gladys tel opr Whalen Pulp & Paper Mills Ltd 650 Pender W
McCreery Joseph customs brokers and shipping agent 15, 413 Granv
McCreight Ethel finisher Vanity Waist & Neckwear Co Ltd 807, 325 Howe
McCreight J millwright J Hanbury & Co Ltd 4th and Granville
McCreight T laborer CPR coach yd
McCreight Thos trimmer J Hanbury & Co Ltd 4th and Granville
McCrevie W stower local frt CPR
McCrimmon D clk Kelly Douglas & Co Ltd 367 Water
McCrimmon Mary clk The Sun 137 Pender W
McCrimmon Maude ledger Bank of Nova Scotia 602 Hastings W
McCrindle G S clk BCER 425 Carrall
McCrossan Geo E of McCrossan & Harper 33, 539 Pender W
McCrossan & Harper (Geo E McCrossan and A M Harper) barristers 33, 539 Pender W
McCuaig Geo auctioneer commission agt 433 Homer
McCuaig W J plumber and sheet metal worker 4288 Main
McCuish A motorman BCER
McCuish A conductor BCER
McCuish Alex check clk C P Tel 428 Hastings W
McCuish N emp BCER frt office
McCulloch D clk PO
McCulloch J constable Investigation Dept CPR
McCulloch J A mech purch agt shipbuilding dept Northern Construction Co Ltd ft Carrall
McCulloch J A mgr Manitoba Bridge & Iron Works Ltd Gen Supply Co of Canada Ltd Manitoba Steel & Iron Co Ltd and purch agt shipbuilding dept Northern Construction Co Ltd 736 Granville
McCullock Miss A mgr parcelers D Spencer Ltd
McCullock Bros grocers (R A McCullock & D T McCullock props) 422 Hastings E
McCullock D T prop McCullock Bros 422 Hastings E
McCullock R A prop McCullock Bros 422 Hastings E
McCullough A M druggist Georgia Pharmacy 699 Granville
McCullough D hlpr Northern Construction Co Ltd ft Carrall
McCullough D painter CPR shops
McCullough D trackman
McCullough H motorman BCER
McCullough J trackman BCER
McCullough John teamster Robertson & Hackett's Woodyard 1550 Granville
McCullough Mrs M A elev opr H B Co
McCullough R L substn opr BCER
McCullough Reid pastor of Collingwood Baptist Church Monmouth and Joyce E
McCullough Bros transfer 1050 Hamilton
McCullum J A slsmn Standard Motors Ltd 240 Kingsway
McCully Albert storekpr American Can Co Ltd Railway and Jackson
McCully Sadie clk Imp Oil Ltd 234 Smythe
McCune Miss A A prop Earlscourt 1103 Georgia W
McCurdie J C mach hlpr CPR shops
McCurdy E opr F A M Elect Dept City Hall
McCurdy Wm H clk CPR stores ft Drake
McCurrach A M baker Mission Confectionery Co Ltd 722 Granville
McCutcheon A motorman BCER

Vancouver Drug Co. Limited
ORIGINAL CUT-RATE DRUGGISTS
MAIL ORDERS A SPECIALTY
6 Stores
Main Store: 405 Hastings St. West
Vancouver, B. C.

Monarch Real Estate LIMITED
"A Reliable Firm for Good Investments."
MORTGAGES
BONDS
LOANS
BUSINESS CHANCES
Phone Sey. 509
407 Granville St.
Vancouver, B.C.

North American Life Solid as the Continent

North American Life Assurance Co.

Head Office: Toronto, Ontario

E. W. Keenleyside
Provincial Manager

470 Granville Street
Vancouver B. C.

Phone Sey. 225

North American Life Solid as the Continent

McCutcheon Geo emp Ramsay Bros & Co Ltd 980 Powell
McCutcheon Lorne trav. frt agt Can Nat Rys 605 Hastings W
McCutcheon Oliver instrument installer plant dept B C Tel Co Front and Wylie
McCutcheon W conductor BCER
McDaid J painter Northern Construction Co Ltd ft Carrall
McDaniels H M clk Western Grocers Ltd 97 Water
McDaniel John D of McDaniel & Scott 522 Smythe
McDaniels J steno McClary Mfg Co 305 Water
McDaniels Miss L M opr C P Tel 428 Hastings W
McDaniel Miss M cashier Western Grocers Ltd 97 Water

McDANIEL & SCOTT
(John D. McDaniel and Jas. P. Scott.) Electrical Contractors, Armature and Motor Winding and General Electric Repairs. 522 Smythe.

McDermid E B mng-dir Royal Financial Corp Ltd 703, 470 Granville
McDermid H foreman CPR wharf
McDermid J riveter Can Northwest Steel Co Ltd Front E
McDermid Mrs L buyer children's wear H B Co
McDermid M pork cutter P Burns & Co Ltd ft Woodland
McDermott C auditor Chess Bros Ltd 139 Water
McDermott Chas watchmkr E C Appleby 438 Richards
McDermott Ernest timekpr Dixon Motors Ltd 1291 Granville
MacDermott J H phys 226, 718 Gran
McDiarmid A capt Fire Dept
McDiarmid D traf insp BCER 425 Carrall

McDIARMID, F. A.
Barrister and Solicitor and Notary Public. Solicitor of the Union of B. C. Municipalities. 1018, 510 Hastings W.

McDiarmid H mach Van Eng Works Ltd 599 6th W
McDiarmid J A conductor BCER
McDiarmid M staty mgr Clarke & Stuart Co Ltd 320 Seymour
McDiarmid Margaret I steno clk PO inspector's office 701 Hast W
McDonald A conductor BCER
McDonald A motorman BCER
McDonald A motorman BCER
McDonald A laborer CPR
MacDonald A fire warden Fire Dept
McDonald A lineman FAM elec dept City Hall
McDonald Miss A stockkpr H B Co

MACDONALD, A. & CO.
P. D. Stark, Mgr. Groceries, Provisions, Wholesale. 40 Powell.

McDonald A C teaming contractor 791 23rd E
McDonald A C conductor BCER
McDonald A C slsmn Wallace Parsons and Farmer 440 Cambie
Macdonald A D special rep Soldiers Civil Re-estab 402 Pender W
McDonald A D bridgeman CPR
McDonald A G of Grant & McDonald Ltd 320, 744 Hastings W
MacDonald A J prop Cow Butter Store 195 Hastings E
McDonald A R scaler Forestry Dept Court House
McDonald Mrs Alzina of McDonald & Harper 770 Granville
McDonald Anna finisher Crown Broom Works Ltd 304 Front E
McDonald Anna waitress McLeod's Cafe 476 Granville
McDonald Anna clk CPR S D & P car dept ft Drake
McDonald Annie clk W Morimoto 673 Granville
McDonald Arch letter carrier PO
McDonald Archibald moulder Wallace Fdry Co Ltd Granville Isl
McDonald Alex sash and door dept Robertson & Hackett Sawmills Ltd 1550 Granville
Macdonald Alex C chief eng Mainland Ice & Cold Storage Co Ltd Nelson and Cambie
McDonald Angus cigars and tobacco 70 Hastings E
MacDonald Angus tailor Stark's Clothes Repairer 1211 Granville
McDonald Arthur dir Red Jacket Development Co Ltd 529, 510 Hastings W
MacDonald Miss B parceller D Spencer Ltd
McDonald Ben Jr elevator P Burns & Co Ltd ft Woodland
McDonald B Sr killing dept P Burns & Co Ltd ft Woodland
McDonald Beth bkpr B C Equipment Co Ltd 609, 602 Hastings W
McDonald Miss C M mattress dept Restmore Mfg Co Ltd Parker and Glen
Macdonald Chas sheriff Court House
McDonald Chas W constable City Police 236 Cordova E
McDonald D constable City Police 236 Cordova E
McDonald D prop Main Bakery 4291 Main
McDonald D hlpr Northern Construction Co Ltd ft Carrall
McDonald D mechanic Northern Construction Co Ltd ft Carrall
McDonald D blacksmith rear 18 Water
McDonoald Miss D cashier D Spencer Ltd
McDonald D A conductor BCER
McDonald D A KC of Bourne & McDonald 722, 470 Granville
McDonald D A of McDonald & Perry 633 Smythe
Macdonald D A cond S D & P car dept CPR ft Drake
McDonald D J shoe repairer 832 Robson
McDonald D J clk Soldiers Civil Reestablishment 402 Pender W
Macdonald D M sales mgr Kelly Douglas & Co Ltd 367 Water
McDonald Dan garage foreman P Burns & Co Ltd ft Woodland
McDonald Dave tailor Arnold & Quigley 546 Granville
McDonald Donald supt American Can Co Ltd Railway and Jackson
McDonald Donald W F barrister and solocitor 41, 163 Hastings W
McDonald Mrs Dorothy opr B C Tel Co 776 Seymour
McDonald E constable City Police 236 Cordova E
McDonald Miss E parceller D Spencer Ltd
McDonald E A mgr Alert Service 725 Dunsmuir
McDonald F slsmn Shelly Bros Ltd 60 Lansdowne W

McDonald F machinist CPR shops
McDonald Miss H steno City Clk's Dept
Macdonald F S trainmaster PGER 325 Howe
McDonald Flo confectionery 2303 Cambie
MacDonald G steno Inland Revenue Excise Dept 712 Pender W
MacDonald Mrs G elevator's D Spencer Ltd
McDonald Miss G PO clk H B Co
McDonald G A cond S D & P car CPR ft Drake
McDonald Miss G H B Co
McDonald G J gen foreman Northern Construction Co Ltd ft Carrall
McDonald Miss G M steno dist eng Public Works Dept Court House
McDonald Geo emp J Hanbury & Co Ltd 4th and Granville
Macdonald Geo E gen mgr PGER 325 Howe
McDonald H conductor BCER
McDonald H A night gen yardmstr CPR yards
McDonald H A blrmkr Vulcan Iron Works Ltd Granville Island
McDonald Harry A cigars and tobacco 217 Carrall
McDonald Hector foreman Merchants Cartage Co 146 Water
Macdonald Helen bkpr Van Woodyard 2005 Cambie S end of Connaught bridge
Macdonald Helen M steno Canadian Westinghouse Co Ltd 601, 602 Hastings W
McDonald Henry jeweler E R Flewwelling 11, 18 Hastings W
McDonald Hugh E sec Pacific Transfer Co Ltd 120 Cordova E
McDonald Miss I steno Wood Vallance & Leggat Ltd 573 Carrall
McDonald J letter carrier PO
McDonald J motor constable and cashier Police Dept Court House
Macdonald J constable Van Police District
McDonald J clk Brown Bros & Co Ltd 48 Hastings E
McDonald J conductor BCER
McDonald J motorman BCER
McDonald J motorman BCER
McDonald J emp BCER
McDonald J substn opr BCER
McDonald J hoseman Fire Dept
McDonald J opr BCER power station 2250 Vanness
McDonald Mrs J groc and fruits 1834 Powell
Macdonald J A phys 615, 543 Gran
Macdonald J D instructor Soldiers Civil Re-estab 402 Pender W
McDonald J G saw filer Northern Construction Co Ltd ft Carrall
McDonald J G gen foreman Northern Construction Co Ltd ft Carrall
McDonald J M clk PO
McDonald J M of Mainland Dairy 977 19th W
McDonald J T of Terminal Sheet Metal Works Ltd 1043 Pender W
McDonald Jas fruits and confectionery 160 Hastings W
Macdonald Jas F mgr Home Bank 446 Hastings W
McDonald J G slmn McLaughlin Carriage Co Ltd 1219 Georgia W
McDonald Jean steno National Bond Corp Ltd 216, 837 Hastings W
MacDonald Jennie of Harvard Rms 936 Granville
McDonald John of Columbia Taxi Service 401 Columbia
McDonald John eng Kelly Confection Co Ltd 1106 Mainland
MacDonald John A appr Hall Mach Works 1225 Alberni
MacDonald John D slsmn White Sewing Mach Co 791 Granville
MacDonald John D marine eng University of B C Laurel
McDonald John W clk Dom Exp Co 440 Hastings W
McDonald Josephine bkbndr A H Timms 230 14th E
McDonald Justice supreme court attorney general's dept Court Hse
McDonald Miss K cashier H B Co
McDonald L asst bkpr Oppenheimer Bros Ltd 134 Abbott
MacDonald L bdry foreman Columbia Paper Co Ltd 1038 Hamilton
MacDonald L bkpr Butterfield Mackie & Co Ltd Hind's wharf ft Gore
MacDonald L E Co ship brokers 118, 470 Granville
McDonald Miss L M opr B C Tel Co 776 Seymour
McDonald Lorna opr B C Tel Co 776 Seymour
McaDonald Lyman auto driver A P Slade & Co 199 Water
McDonald M blacksmith Fire Dept
McDonald M lard refining P Burns & Co Ltd ft. Woodland
McDonald Miss M clk dept of forestry Prov Court House
McDonald Miss M clk BCER 425 Carrall
McDonald Mrs M prop Ellsmere Rooms 439 Homer

MACDONALD, M. A., LL.B., K.C. Barrister, Solicitor. 502, 850 Hastings W.

McDonald Mrs M E clk Soldiers Civil Re-estab 402 Pender W
McDonald M J millwright Alberta Lbr Co Ltd 790 6th W
McDonald Margaret C steno Eagle Timber Co Ltd 811, 470 Granville
McDonald Mrs Marion grocer and dry goods 1200 Woodland
McDonald Mary millinery mkr McDonald & Harper 770 Granville
MacDonald Mary pupil nurse Van Gen Hosp 10th and Heather
MacDonald May I steno J Hall Evans 1, 505 Hastings W
Macdonald Mona clk Bank of Montreal 586 Granville
McDonald Mona steno Monarch Life Assce Co 410, 470 Granville
McDonald N gen foreman Northern Construction Co Ltd ft Carrall
McDonald N Hudson mech McLaughlin Carriage Co Ltd 1219 Georgia W
McDonald Norman mechanic Brown Garage 634 Howe
McDonald Norman clk G S Forsyth & Co 349 Hastings W
McDonald Norman mach Opsal Steel Co Dufferin and Quebec
McDonald Norman city plant chief plant dept B C Tel Co Front and Wylie
MacDonald R clk C B of C 198 Hastings W
McDonald R conductor BCER
McDonald Miss R clk BCER 425 Carrall
Macdonald R E dentist 2190 4th W
McDonald R F grocer 398 Rupert

Hayward & Dods
Limited
Plumbers and Steamfitters
PHONES
1854
3908 L
3910 R
927 Fort Street
Victoria, B.C.

Cyrl Rogers Farms
Complete list of
FARMS
Thoroughly inspected acreage and farms in settled districts near Vancouver and Westminster.
Full particulars, maps, values, etc.
414
Seymour Street
Vancouver, B.C.

MORGAN
Ladies' and Men's
TAILOR
Importer of Fine Woolens
Special Attention to Mail Orders
Phone Sey. 633
817 Granville St.
Vancouver, B. C.

Macdonald R M of Bird Macdonald & Co 901, 837 Hastings W
McDonald Robert jeweler 413 Hastings W
McDonald Robt prop McDonald's chocolate shop 793 Granville
Macdonald Roy J slsmn National Brokers 402, 207 Hastings W
McDonald Miss Ruth steno Johnston Storage Co Ltd CNR frt off Main
McDonald S bridgeman CPR
McDonald S V clk Van Eng Works Ltd 599 6th W
Macdonald Thos G gen mgr B C Perm Loan Co and gen mgr B C Perm Agencies Ltd 339 Pender W
McDonald W trackman BCER
McDonald W helper Northern Construction Co Ltd ft Carrall
Macdonald W A edit Farm & Home
McDonald W B auditor Workmen's Compensation Board 402 Pend W
McDonald W I motorman BCER
Macdonald W L & Co mfrs agt 470 Granville
McDonald W O steno local frt CPR
McDonald Wm conductor BCER
McDonald Wm delivery help H B Co
McDonald Wm constable City Police 236 Cordova E
McDonald Chocolate Shop Robt McDonald prop 793 Granville factory 431 Dunsmuir
McDonald & Harper millinery and corsets Mrs A C McDonald and Mrs F A Harper 770 Granville
McDonald Lumber Co Ltd J A Knox mgr 506, 744 Hastings W
MacDonald Malcolm & Co real est 103, 198 Hastings W
Macdonald Marpole Co Ltd R F Marpole pres coal dlrs 1001 Main 964 Beach
McDonald Murphy & Co loggers A E Munn mgr 607, 736 Granville
McDonald (D A) & Perry (J A) heating plumbing and sheetmetal works 633 Smythe
McDonell Hugh const City Police 236 Cordova E
McDonell M T yardman CPR yards
McDonnell A of Grant Smith & Co McDonnell Ltd contractors 624, 736 Granville
MacDonnell Miss A steno Canadian Fairbanks-Morse Co Ltd Robson and Beatty
McDonnell Miss F F supervisor B C Tel Co 776 Seymour
McDonnell Miss J steno Wood Vallance & Leggat Ltd 573 Carrall
McDonnell J J conductor BCER
McDonnell L clk opr dept CPR
McDonnell P mach Vulcan Iron Works Ltd Granville Island
McDonnell W H mgr Imp Transfer Co 1050 Hamilton
McDowell Chas A taxidermist and furrier 555 Georgia W
McDowell D motorman BCER
McDowell F mach Schaake Co Ltd Granville Island
McDowell M A asst mgr Imperial Oil Ltd 234 Smythe
McDowell Nathaniel fdry hlpr Wallace Fdry Co Ltd Granville Isl
McDowell Samuel warehouseman Dom Exp Co 440 Hastings W
McDowell Thos teamster Johnston Storage Ltd CNR frt office Main
McDowell T F grocer and poultry specialist 938 Granville
Macdougall A M med officer Soldiers Civil Re-estab 402 Pend W
MacDougall Annie ledgerkpr Union Bank 450 Hastings W
McDougald C A confectionery 6444 Fraser
McDougall H H mgr Morrison Steel & Wire Co Ltd Granville Island
McDougall J draftsman J Coughlan & Sons 195 Front
McDougall Jean nurse Van Gen Hosp 10th and Heather
McDougall John W ins dept Pemberton & Son 418 Howe
Macdougall K clk opr dept CPR
McDougall L emp BCER
McDougall Dr N E med officer Soldiers Civil Re-estab 402 Pend W
Macdougall N E phys 11, 709 Dunsmuir
McDougall R sec-treas J A Dewar Co Ltd Dewar's wharf False Creek ft Smythe
McDougall R Co mfrs lathes drills presses and shapers Can Fairbanks-Morse Co Ltd dist Robson and Beatty
McDougall Ray patternmkr Mainland Eng Co Ltd 422 Railway
McDougall Ronald prop Grand Union Cigar Stand 74 Hastings W
MacDougall Sarah opr B C Tel Co 776 Seymour
McDuff A D conductor BCER
Macduff Helen hand finisher Van Knitting Co Ltd 78 Dufferin E
McDuffee A F of McDuffee Bros 76 Cordova W
McDuffee A F vice-pres Empire Oil & Natural Gas Co Ltd 419 Pend W
McDuffee Bros (Russell H and Arthur E McDuffee) druggists 76 Cordova W
McDuffee Russell H of McDuffee Bros 76 Cordova W
McEachern D H hoseman Fire Dept
McEachern D P boom man False Creek Lbr Co Ltd Oak and 6th
McEachern J yardman CPR yards
McEachern J carp Shelly Bros Ltd 601 10th W
MacEachern Dr M T gen supt Vancouver Gen Hosp 10th & Heather
McElhanney Bros W G McElhanney T A McElhanney surveyors and engs 604, 402 Pender W
McElhanney T A of McElhanney Bros 604, 402 Pender W
McElhanney W G of McElhanney Bros 604, 402 Pender W
McElhinney A S conductor BCER
McElhinney Miss L B opr B C Tel Co 776 Seymour
McElroy Mfg Co Ltd Fred L Perry rep 600, 325 Howe
McElroy Sam prop Beaver Grocery 2401 Granville
McElvain W sheet metal worker Pacific Sheet Metal Works (Vancouver) Ltd Granville Island
McEwan D motorman BCER
McEwan F O prop The T Rooms 569 Granville
McEwan Gordon buyer Federal Lbr Co Ltd 1021, 470 Granville
McEwan Jean mach opr Van Knitting Co Ltd 78 Dufferin E
McEwan Jessie steno R G Dun & Co 908, 510 Hastings W
McEwan John cleaning pressing and repairing 6505 Fraser
McEwan Miss M steno BCER 425 Carrall

McEwan Merle acct Walter F Evans Ltd 657 Granville
McEwan Robt shoe repairer 2042 Granville
MacEwan Russell B slsmn Borden Milk Co Ltd 365 Cordova W
McEwan T emp BCER
MacEwan W paperhgr 1873 4th W
McEwen A driver H B Co
McEwen Agnes E Dom Sc teacher
McEwen Mrs E S dry goods 455 16th W
McEwen Flora E Dom Sc teacher
McEwen H A clk Royal Bank 402 Hastings E
MacEwen Ira R clk PO Ry Mail Ser 701 Hastings
McEwen J warehouseman Kelly Douglas & Co Ltd 367 Water
McEwen Miss J tel order D Spencer
McEwen P J shipwright Northern Construction Co Ltd ft Carrall
MacEwen W clk D Spencer Ltd
McEwen W H driver H B Co
McEvoy B edit writer Daily Province 142 Hastings W
McEvoy C warehouse Can Fairbanks-Morse Co Ltd Robson and Beatty
McFadden Alice A milliner More & Wilson Ltd 556 Granville
McFadden J yardman CPR yards
McFadyen A billiards and pool 521 Pender W
Macfadyen J A insp life dept Sun Life Assce Co 711, 470 Granville
McFadzean Thos Patisserie Parisienne 1005 Robson
Macfarland Duncan whiskmkr Crown Broom Works Ltd 304 Front E
McFarland F L trav slsmn Cassidy's Ltd 929 Granville
McFarland J packer Peers & Anderson ft Victoria
McFarland Joseph W mgr real est dept Ceperley Rousefell & Co 102, 739 Hastings W
MacFarlane A B shipper Simson Balkwill & Co Ltd 101 Powell
Macfarlane A K mach Schaake Co Ltd Granville Island

McFARLANE, A. R.
Wholesale Manufacturers' Agents. Men's Wear and Dry Goods. 506, 308 Homer. (See Advt.)

Macfarlane A R gen mgr J Hanbury & Co Ltd 4th and Granville
McFarlane Agnes steno Murphy & Chapman 799 Granville

MacFARLANE, DUNCAN M.
Timber Lands. Reg. Sawyer & Austin. 905, 626 Pender W.

McFarlane Miss E G nurse H B Co
McFarlane J W scaler forestry dept Prov Court House
McFarlane Jas slsmn Marshall Bros 412 Cordova W
MacFarlane John spice man Wm Braid & Co 1086 Homer
MacFarlane Lizzie counter girl Couver Lunch Cafe 38 Hastings W
McFarlane Miss M grocery packer H B Co
Macfarlane M E R scaler forestry dept Prov Court House
Macfarlane Peter M mgr of service The Battery House Ltd 800 Pender W
McFaul Mrs Ruby cashier McTaggart's Grocery 792 Granville
McFarlane W H barrister 704, 850 Hastings W
McFee A insp dept of railways Prov Court House
McFee Kenneth shipper Damer Lumsden Co 123 Pender W
McFee Robt clk Jas Reid 559 Gran
McFeely E J pres McLennan McFeely & Co Ltd 99 Cordova E
McFeely F Esmonde mfrs agt 508, 850 Hastings W
MacFie A clk BCER 425 Carrall
Macfie Jas W bkpr Brooks-Bidlake Cedar Co Ltd 1605 Georgia
McGann F dining car steward CPR ft Drake
McGauley W steno McLennan McFeely & Co Ltd 99 Cordova E
McGauvran Francis J collector Standard Furn Ltd 1098 Granville
McGee Carl grocer Homer and Duns
McGee W clk C P Tel 428 Hast W
McGeer Mrs A nurse relief dept 530 Cambie
McGeer Gerald G of Wismer McGeer & Johnson 612, 510 Hast W
McGeorge Robt piano tuner 3916 Inverness
McGhee Lora L steno Davis Marshall Macneill & Pugh 601, 626 Pender W
McGhie Jas prop Maple Leaf Barber Shop 855 Granville
McGibbon F T prop McGibbon Hodgson Lbr Co Cedar Cottage
McGibbon Miss H masseuse Van Gen Hosp 10th and Heather
McGibbon Hodgson Lbr Co F T McGibbon and F O Hodgson bldg material lbr shingles Cedar Cott
McGill Mrs H G judge Juvenile Ct Prov Court House
McGill Rev H R pastor Kitsilano Baptist church 5th and Arbutus
MacGill J H of MacGill & Coady 14, 423 Hamilton
McGill John clk dept of lands Prov Court House Georgia and Howe
McGill W W druggist Georgia Pharmacy 699 Granville
McGill Wm constable City Police 236 Cordova E
MacGill & Coady J H McGill and J M Coady barristers and solicitors 14, 423 Hamilton
MacGillis Archie of MacGillis & Moran 1789 Georgia W
MacGillis (Archie) & Moran (John) ship brokers auto accessories 1789 Georgia W
McGillis E saw filer Northern Construction Co Ltd ft Carrall
McGillivray A transf 2034 Kingswy
McGillivray A constable City Police 236 Cordova E
McGillivray D J motorman BCER
McGillivray Dorothy clk Board of Pension Commrs 201, 470 Gran
McGillivray John prop Universal Wine Co 54 Cordova W
McGillivray W E clk BCER 425 Carrall
McGilvray Miss M parceller D Spencer Ltd
McGinnis Thos teamster Johnston Storage Co Ltd CNR frt off Main
McGirr T foreman mailing room The Sun 137 Pender W
McGivern R J ins agt 536 Hast W
McGivern Richd J fiscal agt Gregory Tire & Rubber Co Ltd 614, 510 Hastings W
McGiveron J clk local frt CPR
McGlashan C N foreman mach Vulcan Iron Wks Ltd Granville Isl
McGlashan David clk Bank of Hamilton 300 Hastings W
McGlashan E of Scottish Ham Curers 2245 Main

THE AP QUALITY
The
Acme Press
Limited
PRINTERS and BINDERS
Office Stationery
Loose Leaf Systems
Advertising Booklets Catalogues, Etc.
753 View Street
Victoria, B.C.

Jackson's
BRAIDING AND EMBROIDERY IS UNEXCELLED
We specialize in all kinds of braiding and embroidery from your own or original designs for
DRESSES, SUITS and NECKWEAR
Buttons covered in any shape or size.
555 Granville St.
Vancouver, B. C.

CROSBY
and
BISSELL
Stationers
PRINTERS

Office
Supplies

Sey. 261

306 Tower Bldg.
Vancouver, B. C.

BATISTE
COSTUME CO.
"From Maker to Wearer"

Evening Dresses
Afternoon Dresses
Business Dresses
$22.50
Mail Orders Shipped Anywhere
Mercantile Bldg.
318 Homer St.
VANCOUVER

McGlashan Lyal clk Jas Thomson & Sons Ltd 353 Water
McGlogan P asst carpenter Pantages Theatre 20 Hastings W
McGonigle J motorman BCER
McGonigle Mabel tel opr Hotel Dunsmuir Richards and Dunsmr
McGougan D A upholsterer CPR shp
McGougan John of Wallace & McGougan 405, 602 Hastings W
McGovern M emp Pacific Coast Pipe Co Ltd 1551 Granville
Macgowan A H B of Macgowan & Co 1059 Hamilton
McGowan Geo eng surveyor Lloyds Register of Shipping 802, 525 Seymour
McGowan H insp invest dept CPR
McGowan J fur dept Restmore Mfg Co Ltd Parker and Glen
Macgowan Max of Macgowan & Co 1059 Hamilton
Macgowan Major Roy of Macgowan & Co 1059 Hamilton
McGowan Wm delivery boy Millar & Coe Ltd 419 Hastings W
Macgowan & Co commn shipping Warehousing agts 1059 Hamilton
McGowen H confectionery 148 Broadway E
McGrath J H tea rooms Central Park and Kingsway
McGrath J R mgr Pacific Mills Employment Office 365 Cordova W
McGrath Joe prop Central Park Auto Filling Station Central Park and Kingsway
McGrath M A syrup foreman B C Sugar Refining Co 1028 Powell
McGraw F gen foreman Northern Construction Co Ltd ft Carrall
McGregor A letter carrier PO
McGregor A of South Van Fire Dept Kingsway and Joyce
McGregor Miss A store asst Dodson's Bakery 27 Hastings E
McGregor A G mgr Can Pipe Co Ltd 550 Pacific
McGregor D teamster Royal Transfer Co 314 Granville
McGregor D grocer 1201 Pender W
McGregor D A constable City Police 236 Cordova E
McGregor D C of McGregor Johnson & Thomas Ltd 1001, 837 Hastings W
McGregor Geo travelling slsmn Druggists Sundries Co Ltd 1160 Homer
Macgregor Geo Pressman Laminated Materials Co care of Laminated Mills Co New Westminster
McGregor H D factory foreman Robertson & Hackett Saw Mills Ltd 1550 Granville
McGregor Miss J mail order dept Henry Birks & Sons Ltd 710 Gran
McGregor J C sec-treas D J O'Brien Logging Co Ltd 829, 510 Hast W
McGregor J G shipwright Northern Construction Co Ltd ft Carrall
McGregor J R sec R H Stewart Ltd 2424 Main
McGregor J S slsmn Brown & Co Ltd 2021 Granville
Macgregor J T & Co Ltd real est business chances stocks bonds ins and loans 421 Pender W
McGregor J W clk PO
Macgregor Jas stockyard foreman P Burns & Co Ltd ft Woodland
MacGregor Jas T dir Red Jacket Development Co Ltd 529, 610 Hastings W
McGregor Jennie head slsldy Van Dry Goods & Millinery Co 522 Hastings W

McGREGOR, JOHNSTON & THOMAS, LTD.
Successors to D. C. McGregor & Co., Ltd. (D. C. McGregor, W. Wyllie Johnston and Owen W. Thomas.) Insurance, Provincial General Agents. 1001-1008 Metropolitan Bldg., 837 Hastings W. (See Advt.)

McGregor M warehouseman Kelly Douglas & Co Ltd 367 Water
McGrenera P constable City Police 236 Cordova E
McGregor R E shipper E G Prior & Co Ltd 536, 470 Granville
MacGregor R R clk Whalen Pulp & Paper Mills Ltd 650 Pender W
McGregor Robt lard refining P Burns & Co Ltd ft Woodland
McGregor Thos supply mgr Dom Blue Print Co 21, 445 Granville
McGregor Thos draftsman Linde Can Refrigeration Co Ltd 500 Campbell
McGregor Wm clk CPOS Ltd CPR

MacGREGOR (WEE) MFG. CO.
(Successors to Donald MacGregor.) Manufacturers of "Wee MacGregor" (Trade Mark Reg.) Portable Gasoline Drag Saw. 104 Main.

MacGreggor B B prop Mac's Barber Shop 728 Hastings W
McGreggor Miss G N tel opr Hotel Van Granville and Georgia
McGreggor J truck driver Paul & Watkins 4th and Granville
McGriffin R tailor 1126 Commercial
McGriffin Miss R slsldy F W Woolworth Co Ltd 333 Hastings W
McGruer A chauffeur Western Grocers Ltd 97 Water
McGuffin Albert F mach Imperial Casket Co 425 Dufferin W
McGuire G A dentist 224, 736 Gran
McGuire J carman CPR coach yd
McGuire J F trav frt pass agt Can Nat Rys 605 Hastings W
McGuirk Margaret waitress Or-
McGunn D emp J Leckie Co Ltd 220 Cambie
pheum Cafe 762 Granville
McGurgan R swamper P Burns & Co Ltd ft Woodland
MacHaffie H J fire ins 504, 850 Hastings W
MacHaffie Jean C sec North Van Land & Improvmt Co 31, 413 Gran
McHallan Peter clk PO
McHallum Gertrude of Returned Soldiers' Candy Store 1112 Comm
McHallum Robt H shipper Imp Oil Ltd 234 Smythe
McHallan W letter carrier PO
McHardy E emp Pacific Coast Pipe Co Ltd 1551 Granville
McHardy J boilermkr hlpr Vulcan Iron Works Ltd Granville Isl
McHattie C T sec Center & Hanna 1049 Georgia W
McHattie Chas T sec-treas Gault Bros Ltd 361 Water
McHeffey Miss N C steno supt office C P Tel 428 Hastings W
McHugh J resident eng Dom Fisheries 801, 470 Granville
McIhenny W tea dept Western Grocers Ltd 97 Water
McIlhargey J conductor BCER

McIlkenny Miss M waitress D Spencer Ltd
McIlree J H comptroller RNWMP Veteran Assn 344 Pender W
McIllreevy J E mgr Crane Ltd 540 Beatty
McIllwaine B barnman Shelly Bros Ltd 601 10th W
McIlrath T clk local frt CPR
McIlroy Isabelle binder Grant & Sons Ltd 1260 Hamilton
McIlroy R driver H B Co
McIlveen C clk PGER 325 Howe
McIlveen T J editor Western Lumberman 212, 739 Hastings W
Macindoi Bessie hand presser Van Knitting Co Ltd 78 Dufferin E
McInnes A conductor BCER
MacInnes A agt Sun Life Assce Co 711, 470 Granville
McInnes Alice E steno Dale & Co Ltd 108, 744 Hastings W
Macinnes Benj emp Fraser Valley Dairies Ltd 405 8th W
McInnes Effie E clk Dom Exp Co 440 Hastings W
McInnes Florence slsldy Pill Box Drug Store 994 Granville
MacInnes & Arnold John A MacInnes Chas S Arnold barristers and solicitors 205, 626 Pender W
MacInnes Geo L of W D Carter & Co 20, 413 Granville
McInnes Harold W student Wismer McGier & Johnson 612, 510 Hastings W
McInnes Miss I slswmn H B Co
MacInnes John A of MacInnes & Arnold 205, 626 Pender W
McInnes Kathleen opr B C Tel Co 776 Seymour
McInnes N conductor BCER
McInnes W R trans Atlantic booking clk CPOS Ltd pass dept CPR

McINNES, W. W. B.
Barrister and Solicitor. 401-2-3 Holden Bldg., 16 Hastings E.

McInnis H clk City Police 236 Cordova E
McInnis Hugh steno Can National Railways 824, 736 Granville
McInnis J B constable City Police 236 Cordova E
McInnis W asst gen yardmaster CPR yards
McIntosh A caulker Northern Construction Co Ltd ft Carrall
McIntosh Alex teamster Johnston Storage Co Ltd CNR frt off Main
McIntosh Alex millwright Robertson & Hackett Saw Mills Ltd 1550 Granville
McIntosh Andrew of McIntosh & Read 14, 404 Abbott
McIntosh Bessie dressmkr 8, 812 Robson
McIntosh Dr D chemistry University of B C 11th and Willow
McIntosh D D staff insp City Police 236 Cordova E
McIntosh David A mng dir Letson & Burpee Ltd 172 Alexander
MacIntosh Miss E cutter Thos Morgan 817 Granville
McIntosh Miss E I clk BCER 425 Carrall
McIntosh Ernest slsmn Fit Ezi Shoe Store 882 Granville
McIntosh G fire dept Restmore Mfg Co Ltd Parker and Glen
McIntosh H yardman CPR yards
McIntosh H filer J Hanbury & Co Ltd 4th and Granville
McIntosh Harry of Stewart & McIntosh Ltd 104, 626 Pender W
McIntosh Isabella finisher Imperial Casket Co 425 Dufferin W
McIntosh J truckman J Hanbury & Co Ltd 4th and Granville
McIntosh J conductor BCER
McIntosh J A St Regis Hotel 600 Seymour
McIntosh J A prop St Regis Hotel 600 Dunsmuir
McIntosh John A of Grant & McIntosh Dunsmuir and Seymour
McIntosh J G act chf clk Water Rates Dept City Hall
McIntosh J G mgr E W Gillett Co Ltd 223 Columbia
McIntosh Lorne P optician Tod & Manning Ltd 574 Granville
McIntosh Miss M C opr B C Tel Co 776 Seymour
McIntosh Margaret forelady B C Pharmacal Co Ltd 329 Railway
McIntosh May clk Kirkland & Rose 130 Water
McIntosh Percy surfacer Actino Optical Institute 500, 751 Gran
McIntosh Queenie clk Royal Ins Co Ltd 924 Hastings W
McIntosh R A clk PO
McIntosh & Read A McIntosh and H W Read mfg jewelers 104, 404 Abbott
McIntosh T baker Shelly Bros Ltd 601 10th W
McIntosh Thos mach Mainland Eng Co Ltd 422 Railway
McIntosh W D clk Shell Co of Calif (branch) 559 5th E
McIntosh W D conductor BCER
McIntosh W J conductor BCER
McIntosh W R W buyer Kelly Douglas & Co Ltd 367 Water
McIntosh Warehouse Co Milton Oppenheimer mgr 134 Abbott
McIntyre A hlpr Northern Construction Co Ltd ft Carrall
McIntyre A price clk Wood Vallance & Leggat Ltd 573 Carrall
McIntyre Miss A clk D Spencer Ltd
McIntyre Miss A floor lady F W Woolworth Co Ltd 333 Hast W
McIntyre Mrs Ada Service Station attendant 234 Smythe
McIntyre C city slsmn W H Malkin Co Ltd 57 Water
McIntyre Colin sec Standard Investment Co 1030, 510 Hastings W
McIntyre Cafe J A McIntyre prop restaurant 720 Pender W
McIntyre D motorman BCER
McIntosh D inspr water inspectors dept City Hall
McIntyre G A rep Finnie & Murray Wpg mfrs agt 1137 Barclay
McIntyre H A prop Acme Rooms 247 Abbott
McIntyre H B insp C P Tel 428 Hastings W
McIntyre Hilda steno John A Thompson Mach Co 302, 744 Hastings W
McIntyre Hugh A of El Dorado Poolroom 70 Hastings E
McIntyre & Hanzon props El Dorado Poolroom 70 Hastings E
McIntyre J driller Vulcan Iron Wks Ltd Granville Island
McIntyre J E sls mgr Dixon Motors Ltd 1291 Granville
McIntyre Jas dry goods and men's furnishings 1404 Commercial
McIntyre Jas A slsmn "Tom the Tailor" 524 Granville

MORGAN McLANE & CO. LTD.
Real Estate
Insurance
Financial Agents
"We specialize in Fraser Valley Farm Lands"
513 Pender West
Vancouver, B. C.

Johnstone and Rowlands
Farms
Cattle Ranches
We have the largest listing of property in the interior of British Columbia.
Write us for information.
P.O. Box 518
Kamloops, B.C.

DOMINION PHOTO CO.
COMMERCIAL PHOTO-GRAPHERS
INTERIORS, EXTERIORS
CATALOGUE WORK
CONSTRUCTION IN PROGRESS
INDUSTRIAL DISPLAYS
618 Granville St.
Vancouver B.C.

FRANK SPENCER
Vernon, B.C.
ORCHARDS
HOMES
OKANAGAN LANDS
The Best Farming in British Columbia
FRANK SPENCER
Vernon, B.C.

McIntyre M traffic insp BCER 425 Carrall
McIntre M hlpr Northern Construction Co Ltd ft Carrall
McIntyre M emp Rat Portage Lbr Co Ltd 1816 Granville
McIntosh M J grocer 3357 4th W
McIntyre Milton funeral dir T J Kearney & Co 802 Broadway W
McIntyre N emp Rat Portage Lbr Co Ltd 1816 Granville
McIntyre O trav slsmn Kelly Douglas & Co Ltd 367 Water
McIntyre Miss O bkpr Gilbert & Anderson 200, 207 Hastings W
McIntyre P sawyer Peers & Anderson ft Victoria
McIntyre P J barrister 604, 718 Granville
McIntyre R shippers hlpr P Burns & Co Ltd ft Woodland
McIntyre R J pastor Wesley Methodist Ch Georgia W of Burrard
McIntyre Stella fire ins dept A S Matthew & Co 509 Richards
McIntyre T slswmn H B Co
Macintyre W E steno King Warehousing Co 1050 Hamilton
McIver J act lieut Fire Dept
McIvor Donald constable City Police 236 Cordova E
McIvor N conductor BCER
McJarrow J carman's hlpr CPR
MacKay A dairyman Fraser Valley Dairy 1170 Hornby
McKay A A conductor BCER
McKay A D conductor BCER
MacKay A J barber 4129 Main
MacKay A L emp Dinty's Lunch 156 Front W
MacKay Mrs Amanda cake shop 800 Robson
Mackay Amy E acct Foote's Exp 536 Smythe
MacKay Angus constable City Police 236 Cordova E
McKay D emp BCER
MacKay D M mgr G H Cottrell Ltd 349 Railway
MacKay D M phys 9 Hastings E
MacKay Donald clk PO
MacKay E pressman Laminated Materials Co YMCA New West
McKay E hoseman Fire Dept
McKay Miss E finisher Famous Cloak & Suit Co 623 Hastings W
McKay Earl L shipper Tisdall Ltd 618 Hastings W
McKay Elaine steno Farris & Emerson 602, 744 Hastings W
MacKay F R substn opr BCER
McKay G R scaler forestry dept Prov Court House 800 Georgia W
McKay H emp BCER 13th Ave
MacKay Miss H steno Dept of Agric Univ of BC 10th and Laurel
Mackay Ida Florence Dom Sc tchr
McKay J laborer CPR coach yard
MacKay J acct forestry dept Prov Court House
McKay J chauffeur J Hanbury & Co Ltd
McKay J A trainman CPR
McKay J A shipwright Northern Construction Co Ltd ft Carrall
MacKay J A recorder of scalers forestry dept Prov Court House
McKay J B motorman BCER
MacKay J I chief clk opr dept CPR
McKay J G printer Clarke & Stuart Co Ltd 320 Seymour
MacKay J J mfrs agt underwear hosiery pants overalls 504, 318 Homer
MacKay J S of Gwillim Crisp & MacKay 402, 744 Hastings W
McKay Jas mach appr Vivian Gas Eng Works 1090 6th W
McKay Jas scaler Rat Portage Lbr Co Ltd 1816 Granville
Mackay John appr (Est) C Pearsall 135 Hastings W
Mackay Rev Dr John pres University Club 951 Dunsmuir
McKay L cashier Van Hotel Granville and Georgia
MacKay Lillian ledger Bank of Hamilton 300 Hastings W
MacKay Lillian sr opr B C Tel Co 776 Seymour
McKay M G opr and clk opr dept CPR
McKay Mary clk McDonald's Chocolate Shop 793 Granville
MacKay Mickey of Regina Billiard Parlor 134 Hastings W
McKay Peter bus driver Barron Hotel 1006 Granville
McKay R C motorman BCER
McKay Robt warehouse Brackman-Ker Milling Co Ltd Carrall
McKay Robt shoe repairing 2012 Bayswater
Mackay Smith Blair & Co Ltd Mackay Smith mgr wholesale dry goods and mfrs of shirts pants etc 206 Cambie
Mackay W F physician 228, 718 Granville
Mackay W J acct Rat Portage Lumber Co Ltd 1816 Granville
McKay W motorman BCER
McKay W baker Dobsons Bakery 27 Hastings E
McKay Wm day porter H B Co
MacKay Wm sheet metal worker Pacific Sheet Metal Works Ltd Granville Island
McKean Margaret senior opr B C Tel Co 776 Seymour
McKean Marion sorter Crown Broom Works Ltd 304 Front E
McKeating E captain fire dept
McKeating Jas shipper B C Barber Supply & Sundries Ltd 104 Hastings W
McKechnie E S machinist Alberta Lumber Co Ltd 790 6th W
MacKechnie Lachlan surgeon 303, 543 Granville
McKechnie R E surgeon 508, 718 Granville
McKechnie W C physician and surgeon 307, 751 Granville
Mackedie D buyer carpets and house furnishings Gault Bros Ltd 361 Water
Mackedie Grace ledger Bank Nova Scotia 602 Hastings W
Mackedie P Keith mgr Star Lumber Co 712, 837 Hastings W
McKee A clerk D Spencer Ltd
McKee Blanche clerk Gordon Drysdale Ltd 575 Granville
McKee Dr C S bacteriologist Van Gen Hosp 10th and Heather
McKee David I pattern maker Monarch Art Stove Ltd 271 Dufferin E
McKee Frank S of Wray & McKee 52 Hastings W
McKee Robt asst mgr Vancouver Milling & Grain Ltd 236 Smythe
McKee T city salesman P Burns & Co Ltd foot Woodland
McKee T D travelling salesman Geo R Gregg Ltd 322 Water
McKee W dry goods 3528 Commercial

McKee W dry goods 3528 Commercial
McKee W H clerk (Saturday only) D Spencer Ltd
McKee W H salesman H B Co
McKeen Stanley scows 210 Alexander
McKellar Arthur app moulder Opsal Steel Co Dufferin and Quebec
McKellar Christina clerk Dom Rub Sys (Pacific) Ltd 337 Water
McKellar W emp J Leckie Co Ltd 220 Cambie
McKelvey Avon acct Western Packers Ltd 1414, 510 Hastings W
McKelvy C S clerk local frght CPR
McKelvie Alex of Allan & McKelvie Eng Co Ltd 1216 Pender E
McKelvie B A rep Daily Province 142 Hastings W
McKelvie B A editor Western Power Boat and Fisherman 39, 423 Hamilton
McKelvie H B city salesman Kelly Douglas & Co Ltd 367 Water
McKelvie N B suburban reporter The Sun 137 Pender W
McKelvie Wm S clerk Johnston's Big Shoe House 409 Hastings W
Macken L C mgr Cunningham's Drug Store No 2 Granville and 13th
McKendrick S blksmith 1521 6th W
McKendrick W warehouse Kloepfer Hardware Co Ltd 52½ Cordova E
McKenna G H app helper CPR shops
McKenna Jos student Burns & Walkem barristers 1104, 510 Hastings W
McKennie Nellie F milliner Three Girls Hat Shop 802 Granville
McKenney A G grocer 3590 Commercial
McKenny Fred mechanic Service Garage 555 Broadway W
Mackenrot S C engine man CPR
McKenzie Miss A steno Gutta Percha & Rubber Co 526 Beatty
MacKenzie A R chief clerk CNR 824, 736 Granville
McKenzie Alex rep Canadian Credit Mens Trust Assn Ltd 219, 744 Hastings W
McKenzie Alex warehouse Brackman-Ker Milling Co Ltd Carrall
Mackenzie Alex prop Parisian Photo Studio 25 Hastings E
McKenzie Agnes tel opr The Sun 137 Pender W
McKenzie Archibald C vice-pres Northern Construction Co Ltd foot Carrall
MacKenzie Chas D notary public E W MacLean Ltd 1226, 510 Hasting W
MacKenzie Mrs C K steno registrars office attorney-generals dept Prov Court House
McKenzie D truckman fire dept
McKenzie D trackman BCER
McKenzie D clerk CPR wharf
McKenzie D clerk buyers dept McLennan McFeely & Co Ltd 99 Cordova E
McKenzie D carpenter P Burns & Co Ltd foot Woodland
MacKenzie D F teller Imperial Bank Canada 640 Hastings W
McKenzie D F salesman Standard Motors Ltd 240 Kingsway
McKenzie D L opr CP tel 428 Hastings W
Mackenzie Donald M of Mackenzie Matatall 719 Robson
McKenzie Edgar travelling salesman MacPherson & Teetzel 1290 Homer
MacKenzie F clerk CPR tel 428 Hastings W
McKenzie F advt clerk Daily Province 142 Hastings W
McKenzie F R printer Daily Province 142 Hastings W
MacKenzie G baker Shelly Bros Ltd 60 Lansdowne W
McKenzie Miss G clerk D Spencer
McKenzie G A eng fire dept
McKenzie Geo acct A P Slade & Co 199 Water
McKenzie Geo planer helper B C Box Co Ltd 295 Dufferin W
McKenzie Geo E physician 1661 10th E
McKenzie H mgr Standard Motors Ltd 240 Kingsway
MacKenzie H H school inspr Prov Govt Court House 800 Georgia W
McKenzie H K machinist Schaake Co Ltd Granville Island
MacKenzie Hector fire insur adjuster 327 Seymour
McKenzie J machinist Schaake Co Ltd Granville Island
McKenzie J machinist Van Eng Works Ltd 599 6th W
McKenzie J waiter Vancouver Hotel Granville and Georgia
McKenzie J mailing room The Sun 137 Pender W
McKenzie J machinist Vulcan Iron Works Ltd Granville Island
McKenzie J packing foreman B C Sugar Refng Co Ltd 1028 Powell
McKenzie Miss J waitress H B Co
MacKenzie J K grocer 6970 Fraser
McKenzie J K supt B C Marine Ltd foot Victoria
McKenzie Miss J M desk clerk B C Tel Co 776 Seymour
McKenzie J R machine app Van Eng Works Ltd 599 6th W
McKenzie J R drill man Van Eng Works Ltd 599 6th W
McKenzie J T physician and surgeon 1, 619 Granville
McKenzie Jas emp J Hanbury & Co Ltd 4th and Granville
McKenzie Jas constable city police 236 Cordova E
McKenzie Jean opr B C Tel Co 776 Seymour
MacKenzie John messenger Bank Nova Scotia 602 Hastings W
MacKenzie John L of Parr & MacKenzie 729, 736 Granville
McKenzie K emp BCER 13th
McKenzie Miss K waitress H B Co
MacKenzie K E clerk Canadian Bank Commerce 198 Hastings W
MacKenzie L salesman T M Stevens & Co 503, 626 Pender W
McKenzie M conductor BCER
McKenzie M clerk Woodward Dept Stores Ltd 101 Hastings W
Mackenzie Miss M K opr B C Tel Co 776 Seymour
McKenzie Mabel steno Price Waterhouse & Co 404, 602 Hastings W
McKenzie Marie ledger Merchants Bank Canada 500 Granville
McKenzie N S asst mgr Merchants Bank Canada 500 Granville
McKenzie Peter D dir Gregory Tire & Rubber Co Ltd 614, 510 Hast W
McKenzie R sub station opr BCER
McKenzie R motorman BCER
McKenzie R F warehouse man Columbia Paper Co Ltd 1038 Hamilton

REVERCOMB MOTOR CO.
Ford Repairs and Accessories
Phone 4919
933 Yates Street
Victoria, B.C.

G. G. HEATHER & CO. Limited
Furriers and Taxidermists
¶ Makers of high-grade made-to-order or ready-to-wear furs of all kinds.
¶ We specialize in remodelling all fur garments.
1029 Granville Street
Vancouver, B. C.

J. S. ANDERSON & CO.
Limited
Specialists in
OIL LANDS
LOCAL OIL
and
MINING STOCKS
Phone
Seymour 617
543 Pender W.
Vancouver, B. C.

McKenzie R & Co Ltd R R McKenzie mng-dir engineers civil and mechanical and logging contractors 311, 837 Hastings W
McKenzie Sherman salesman McRobbie's Walk-Over boot shop 786 Granville
McKenzie Thos R traveller Dom Rub Sys (Pacific) Ltd 337 Water
Mackenzie Violet J clerk Royal Crown Soaps Ltd 308 Georgia E
McKenzie W F asst bldg inspr city hall
MacKenzie W F baker 855 Davie
Mackenzie W G vice-pres and mng-dir Wood Vallance & Leggat Ltd 573 Carrall
McKenzie W H chief inspr health of animals for B C Dom Dept of Agr 4, 213 Hastings E
Mackenzie W K boilermaker helper CPR shops
McKenzie W M grocer 707 Broadway E
McKenzie Wilhelmina service monitor B C Tel Co 776 Seymour
McKenzie Wm roofing dept Pacific Roofing Co Ltd Granville Island
MacKenzie Wm G vice-pres Wood Vallance & Leggat Ltd 8 Cordova W
MacKenzie & Co grocers S MacKenzie mgr 2751 Main
Mackenzie & Matatall (D M Mackenzie and W Matatall) tailors 719 Robson
McKeon W J veterinary surgeon 944 Granville
McKeown Alfred T prop Orpheum Barber Shop 834 Pender W
McKeown E M mgr Cosmopolitan Agencies 310 Richards
McKeown Miss L M opr B C Tel Co 776 Seymour
McKeown W A prop Broadway Pharmacy cor Granville and Broadway
McKeown W A of Midway Pharmacy 698 Broadway W
McKeown M J mng-dir Mill and Mine Supplies Ltd 1132 Hamilton
McKeown Wm A manual training instructor on school staff
McKercher J A mng-dir Barclay Shingle Mills Ltd 923, 837 Hastings W
McKerrall A T frght carpenter CPR shops
McKerrell W W clerk soldiers civil re-establishment 402 Pender W
McKerrow W H mgr Thorpe & Co Ltd 795 Beatty
Mackey T upholsterer H B Co
McKibbon John A foreman Consolidated Optical Co Ltd 334 Cordova W
McKibbon Stella steno Gosse-Millerd Packing Co Ltd 543 Hast W
McKibbon T messenger Royal Bank Canada 400 Hastings W
MacKichan J A real estate and stock broker 445 Homer
Mackie Adam rev collector Dom Fisheries 801, 470 Granville
Mackie Ina millinery 2141 Granville
Mackie Wm constable city police 236 Cordova E
McKierahan A travelling salesman Wood Vallance & Leggat Ltd 573 Carrall
McKillican L of A B C Taxi Co 333 Cambie
McKillican L conductor BCER
McKillop Albert timber lands 40, 163 Hastings W
McKillop C driller Vulcan Iron Works Ltd Granville Island
McKim Colin clerk CPR stores foot Drake
McKim H C N of Williams Walsh McKim & Housser 432 Richards
MacKinlay A A train clerk railway mail service
McKinlay C emp BCER
MacKinlay Lt J G (RNVR) of naval transport office 812, 510 Hast W
McKinley C S pastor Free Methodist church 2500 Main cor 10th
McKinley Mrs E clerk D Spencer
McKinley L floor mgr Wood Vallance & Leggat Ltd 573 Carrall
McKinley W H emp Rat Portage Lumber Co Ltd 1816 Granville
McKinnel G fur dept Restmore Mfg Co Ltd Parker and Glen
McKinnell Florence steno Kelly Douglas & Co Ltd 367 Water
McKinnell Jas A bkpr B C Mills Timber and Trading Co foot Dunlevy
McKinney C clerk D Spencer Ltd
McKinney H tmkpr opr dept CPR
McKinnon Rev A D min Kitsilano Pres church 3rd and Vine
McKinnon Audy mechanic Brown Garage 634 Howe
McKinnon Mrs C grocer 1055 Esmond
McKinnon D clerk PO
McKinnon D night watchman P Burns & Co Ltd foot Woodland
McKinnon D shipwright Northern Construction Co Ltd foot Carrall
McKinnon D trainman CPR
McKinnon D A sub foreman Northern Construction Co Ltd ft Carrall
McKinnon D C constable city police 236 Cordova E
McKinnon D D mng-dir McKinnon Water Wheel & Power Co Ltd 672 Alexander
McKinnon David warehouseman Dom Rub Sys (Pacific) Ltd 337 Water
MacKinnon Grace M clerk Imperial Oil Ltd 234 Smythe

MACKINNON, H.
Real Estate, Insurance, Financial Agent and Notary Public. 748 Main.

Mackinnon Hugh of Fugler & Mackinnon 319 Pender W
McKinnon J motorman BCER
McKinnon J stero dept Daily Province 142 Hastings W
McKinnon J D district 3 foreman board of works city hall
MacKinnon J C clerk dist eng pub works dept Prov Court House
McKinnon J D ledger Imperial Bank Canada 640 Hastings W
McKinnon J W opr CPR tel 428 Hastings W
McKinnon John salesman Singer Sewing Machine Co 615 Granville
McKinnon Miss L hairdrsr H B Co
McKinnon Mrs L elvtor opr H B Co
McKinnon M grocer 531 28th E
MacKinnon M steno Stevenson & Hoyland Columbia and Powell
McKinnon M B steno Cassidys Ltd 929 Granville
McKinnon Miss M B emp bindery Clarke & Stuart Co Ltd 320 Seymour
MacKinnon M J broker mines and timber 5, 413 Granville
MacKinnon Margaret tailoress H F Storry & Co 650 Granville

MacKinnon Rhoda steno R G Bedlington & Co Ltd 345 Water

McKINNON WATER WHEEL & POWER CO., LTD.
(Formerly Kincaid Water Wheel & Power Co. Ltd. D. D. McKinnon, Mgr. Mfrs of Water Wheels and Dealers Wood Pipe, Sawmill Machinery, Compressors and Belting. 672 Alexander.

McKinstry W clerk Soldiers' Civil Re-establishment 402 Pender W
Mackintosh M jam and marmalade mfr 1749 Keefer
MacKintosh W D of Burrard Iron Works 144 Alexander
McKissock Christina steno Reynolds Co Ltd 740 Hastings W
McKissock J shipwright Northern Construction Co Ltd foot Carrall
McKivor J sheet metal worker John K Miller Co Ltd 337 Dufferin W
Macklin Miss V M steno Canadian Bank Commerce 198 Hastings W
Mackney Alfred E of Atlantic Pacific Lbr Co 715, 744 Hast W
MacKnight Ida nurse Van Gen Hosp 10th and Heather
McKnight W H foreman B C Vinegar Works 845 Beach
McKnight W T mgr Shell Co of California 599 5th E
McKnight Wm H foreman B C Vinegar Works 845 Beach
McLachlan Miss A msngr H B Co
MacLachlan A J physician 614, 718 Granville
MacLachlan D G travelling salesman McLennan McFeely & Co Ltd 99 Cordova E
McLachlan D J sec Crandall-McLachlan Ltd 1052 Homer
MacLachlan F acct B C Hydrometric Survey 213 Hastings E
McLachlan J compositor Smith Davidson & Wright Ltd Homer and Davie
McLachlan J letter carrier PO
Maclachlan W M (CA) of Helliwell Maclachlan & Co 708, 525 Seymour
McLachlan Wm service mgr Begg Motor Co Ltd 1062 Georgia W
McLagan Laura B bkpr Vancouver Drug Co Ltd 405 Hastings W
McLaine F W insur solr Ceperley Rounsefell & Co 102, 739 Hastings W
McLane Archibald of Morgan McLane & Co real estate etc 513 Pender W
McLaren Miss A G saleslady H B Co
McLaren Chas B shoe repairer 4136 Fraser
McLaren D traffic chief CPR tel 428 Hastings W
McLaren D C prop City Harness Shop 211 Georgia E
McLaren D K Ltd of Montreal D E Carman branch mgr belting and corundum wheels 849 Beatty
McLaren Edna waitress Orpheum Cafe 762 Granville
McLaren F F letter carrier PO
MacLaren Miss H waitress D Spencer Ltd
McLaren H A clerk American Boot Shop Ltd 541 Granville
MacLaren Hugh vice-pres and mgr Alaska B C Bedding Co Ltd 2034 11th W
McLaren Imperial Cheese Co Ltd mfrs of cheese F G Evans Co Ltd western agts 140 Water
McLaren J G letter carrier PO
McLaren J A wireman BCER
McLaren J C clerk PO
McLaren J G of McLaren & Hughes 1010, 207 Hastings W
McLaren J M dentist 2-M, 510 Hastings W
McLaren John painter Consolidated Motor Co Ltd 1230 Georgia W
McLaren John constable city police 236 Cordova E
McLaren Miss M E steno Balfour Guthrie & Co 739 Hastings W
McLaren Mary steno Wallace Shipyards Ltd 509, 850 Hastings W
McLaren R E of The Bootery 681 Granville
McLaren W L watch repair dept Henry Birks & Sons Ltd 710 Granville
McLaren W J conductor BCER
McLaren & Hughes real estate and insurance 1010, 207 Hastings W
McLarty Jas shipping clerk Northern Electric Co Ltd 313 Water
McLatchy J H mgr Vancouver Circular Co 112, 615 Pender W
McLaughlan C R agt Mfrs Life Insur Co 1021, 736 Granville
McLaughlin A J steno CPR yards
McLaughlin Carriage Co Ltd automobiles A A Ross mgr 1219 Georgia W
McLaughlin Chas teamster Burke & Wood Ltd 157 Water
McLaughlin G detective city police 236 Cordova E
McLaughlin J chief electrician CPR shops
McLaughlin J foreman CPR
McLaughlin Kate candy maker Woods Candy Shop 767 Granville
McLaughlin P of Robertson & McLaughlin 1758 15th E
McLaughlin W J buyer dress goods H B Co
MacLaughlin Wm helper Vancouver Cooperage Co Ltd foot Smythe
McLay Mabelle steno Williams Walsh McKim and Housser 432 Richards
McLay T J editorial dept Daily World 445 Hastings W
McLean A prop Pioneer Auto and Carriage Works 912 Richards
McLean A city salesman Oscar Brown & Co Ltd 175 Water
McLean A tel opr McLennan McFeely & Co Ltd 99 Cordova E
McLean Alex grocer 429 Campbell
McLean Alex watch factory worker Henry Birks & Sons Ltd 710 Granville
MacLean A D buyer Gordon Drysdale Ltd 575 Granville
McLean Alex D purchasing agent Northern Construction Co Ltd Canadian Kelp Products Ltd foot Carrall
MacLean A M prop The "T" Rooms 569 Granville
McLean Mrs Annie prop Driard Hotel 1025 Pender W
McLean A S sec-treas Western Packers Ltd 1414, 510 Hastings W
McLean Bros Hugh McLean Lachlan McLean and Norman McLean investment financial brokers 543 Hastings W
McLean Christina bkpr Standard Motors Ltd 240 Kingsway
McLean C M solr The Sun 137 Pender W
McLean C W clerk PO

Western Specialty Limited
STATIONERS and PRINTERS
Manufacturers of
LOOSE-LEAF SYSTEMS
EVERYTHING for the OFFICE
Western Specialty Limited
572 Granville Street
Vancouver, B. C.

The Modern Office Supply Co., Ltd.
DESKS
Chairs, Tables
Bookcases
FILING CABINETS AND SUPPLIES
Non-shine Felt Chair Pads
(They save the clothes)
Modern Furniture for the Modern Office
163 Pender St. W.
Vancouver, B. C.

BROWN BROS. & CO. Limited
Florists
Cut Flowers
Wedding Bouquets
Funeral Designs
SEEDS
BULBS
POT PLANTS
NURSERY STOCK
Fruit and Ornamental Trees and Shrubs
CATALOGUE FREE
Address Mail Orders to
48 Hastings St. E.
Vancouver, B. C.

McLean D frght carpenter CPR coach yard
McLean D motorman BCER
McLean D opr CPR tel 428 Hastings W
McLean D msngr Royal Bank Canada 400 Hastings W
MacLean D msngr Bank Toronto 169 Hastings W
McLean Donald warehouse clerk Whalen Pulp & Paper Mills Ltd 650 Pender W
McLean D J clerk PO
McLean D J motorman BCER
McLean E boilermaker Van Eng Works Ltd 599 6th W
McLean Mrs E apts 946 Robson
McLean Miss E advt clerk Daily Province 142 Hastings W
McLean E B machinist CPR shops
MacLean E W Ltd shipping and commission merchants real estate insurance and financial brokers 1226, 510 Hastings W
MacLean Ethel Wynne clerk dead letter office 701 Hastings W
McLean F C train clerk railway mail service
McLean Miss F F opr B C Tel Co 776 Seymour
McLean Florence steno Royal Bank Canada 1 Cordova W
McLean G D comp room The Sun 137 Pender W
McLean Hugh of McLean Bros 543 Hastings W

MACLEAN, HUGH C. CO., LTD. Publishers of Trade Papers. P. T. Carre, Mgr. for B. C. 212-213 Winch Bldg., 739 Hastings W. (See Advt.)

Maclean H L mgr tea dept Western Grocers Ltd 97 Water
McLean J motorman BCER
McLean J trackman BCER
McLean J clerk local frght CPR
McLean J baker Shelly Bros Ltd 601 10th W
McLean Miss J clerk soldiers civil re-establishment 402 Pender W
McLean J A animal husbandry U of B C 11th and Willow
McLean J A clerk dept of lands Prov Court House Georgia and Howe
MacLean J B master Normal school 11th and Ash
Maclean J P steno frght claims dept CPR
McLean J S div com Salvation Army div hdqrtrs 301 Hastings E
McLean J S brig Salvation Army hdqrtrs 301 Hastings E
McLean Jas scaler forestry dept Prov Court House 800 Georgia W
McLean Jas B bkpr Van Dry Goods & Millinery Co 522 Hastings W
MacLean Jean S steno M A Macdonald 502, 850 Hastings W
McLean Mrs Jeannie forelady J D Gehrke Co Ltd 651 Granville
McLean Jessie babies store 761 Robson
McLean John tailor 508 Pender W
McLean John constable city police 236 Cordova E
McLean K salesman Wm Dick Ltd 33 Hastings E
McLean K motorman BCER
McLean Lachlan of McLean Bros 543 Hastings W
McLean Louis clerk purch dept CPR
McLean M conductor BCER
McLean M chauffeur Kelly Douglas & Co Ltd 367 Water
McLean M carpenter CPR
McLean M motorman BCER
McLean Miss M A ladies tailor 1435 Commercial
McLean Miss M E supervisor B C Tel Co 776 Seymour
McLean Miss N optical dept Henry Birks & Sons Ltd 710 Granville
McLean Norman of McLean Bros 543 Hastings W
McLean R motorman BCER
McLean R C inspr water dept city hall
MacLean Robt M traffic clerk Whalen Pulp & Paper Mills Ltd 650 Pender W
McLean S Gordon of Putnam & McLean 546 Cambie
McLean Miss S L shopper H B Co
McLean S S sub station opr BCER
McLean Sue cashier Arnold & Quigley 546 Granville
McLean T A truckman fire dept
McLean T T barber Oxford Barber Shop 439 Abbott
McLean W bottler B C Breweries Ltd 12th and Yew
McLean W baker Shelly Bros Ltd 601 10th W
McLean W job press room The Sun 137 Pender W
MacLean W machinist Schaake Co Ltd Granville Island
McLean W D of McLean & Powell Iron Works (Vancouver Stove Works) 358 Dufferin W
McLean W J engineman CPR
McLean Wm mechanic Service Garage 555 Broadway W
McLean Wm foreman Independent Van & Storage Co Ltd 762 Beatty
McLean & Powell Iron Works (Vancouver Stove Works) W D McLean and L S Powell props iron foundry pattern making stove repairs and builders hardware 358-398 Dufferin W
McLelan T G barrister and solicitor 470 Granville
McLellan A letter carrier PO
McLellan D emp BCER
McLellan G grocer and produce City Market
McLellan Miss H elvtor opr H B Co
McLellan J letter carrier PO
McLellan J G constable city police 236 Cordova E
McLellan Jas S constable city police 236 Cordova E
McLellan Leander B of McLellan & White 411 602 Hastings W
McLellan N mgr McLellan & McCarter Ltd 1605 6th W
McLellan R A editorial dept Daily World 445 Hastings W
McLellan R D assayer Dom Canada Assay Office 501 Granville
McLellan Wm D clerk Cluff Shoe Co Ltd 649 Hastings W
McLellan & McCarter Ltd N McLelland mgr hay grain flour and feed 1605 6th W
McLellan & White L B McLellan and C J White barristers 411, 602 Hastings W
McLelland J driver Imperial Transfer Co 1050 Hamilton
McLelland Netta elevator girl Clamans Ltd 153 Hastings W
McLenaghen Miss E milliner 2410 Main
McLennan A L of Regent Hotel Co 162 Hastings E

McLennan C C lieut fire dept
McLennan D warehouse Wood Vallance & Leggat Ltd 573 Carrall
McLennan D beetler Northern Construction Co Ltd foot Carrall
McLennan D R of Johnston Storage Co Ltd CNR frght office Main
McLennan E C clerk Hotel Vancouver Granville and eGorgia
McLennan Capt E T mgr Canadian Tug Boat Co Ltd 1014, 736 Granville
McLennan Edward G clerk Northern Contruction Co Ltd foot Carrall
McLennan Ewen msngr A I Stoddart 2127 Granville
MacLennan Harold night man Standard Motor Ltd 240 Kingsway
McLennan Hilda mfg dept Kelly Douglas & Co Ltd 367 Water
McLennan J A of Coffin & McLennan 1701 Broadway W
McLennan J P sec Vancouver Map & Blue Print Co 441 Seymour
McLennan K A mgr Robin Hood Mills Ltd cor Beatty and Smythe
McLennan Jas H marine supt Kingcome Navigation Co 1204, 510 Hastings W
McLennan Joe emp Ramsay Bros & Co Ltd 980 Powell
McLennan John letter carrier PO
McLennan Lena clerk Workmen's Compensation Board 401, 402 Pender W
McLennan Miss M steno Van Eng Works Ltd 599 6th W
McLennan N millwright False Creek Lumber Co Ltd Oak and 6th
McLennan R P vice-pres McLennan McFeely & Co Ltd 99 Cordova E
McLennan Roderick storage foreman Johnston Storage Co Ltd CNR frght office Main
McLennan Vera steno T A Fee Estate Ltd 101, 570 Granville
McLennan W shipper De Laval Co Ltd 1168 Homer
McLennan W U tmkpr opr dept CPR
McLennan Wm U acct Morrison Steel & Wire Co Ltd Granville Is

McLENNAN, McFEELY & CO., LTD. E. J. McFeely, Pres.; R. P. McLennan, Vice-Pres.; A. Houstoun, Sec.-Treas. Wholesale Hardware. 99 Cordova E.

McLeod A baker Shelly Bros Ltd 601 10th W
McLeod A carpenter CPR
McLeod A lieut fire dept
McLeod A machinist Vancouver Machinery Depot Ltd 1155 6th W
McLeod Alex clerk Northern Contruction Co Ltd foot Carrall
MacLeod Alice steno Cassidy's Ltd 929 Granville
McLeod Angus of Empress Cafe 225 Hastings E
McLeod Annie opr B C Tel Co 776 Seymour
McLeod C blacksmith BCER
McLeod Catherine senior opr B C Tel Co 776 Seymour
Macleod Christine M invoice clerk J Hanbury & Co Ltd 4th and Granville
McLeod Crawford wood machinist McLeod Dunn Watson & Co 1260 Charles
McLeod D Madeline saleslady American Cloak & Suit Co 301 Hast W
McLeod D truckman fire dept
McLeod D salesman Wm Dick Ltd 33 Hastings E
McLeod D vice-pres False Creek Lumber Co Ltd Oak and 6th
McLeod D comp room The Sun 137 Pender W
MacLeod D Stuart Prov inspr General Accident Assur Co of Canada 306, 525 Seymour
McLeod D trolley BCER
McLeod D motorman BCER
McLeod D W motorman BCER
McLeod Donald constable city police 236 Cordova E
McLeod Donald mgr Welsh & Stewart 506, 739 Hastings W
McLeod Dorothy clerk plant dept B C Tel Co Front and Wylie
McLeod-Dunn-Watson Co Ltd W H McLeod pres T A Dunn vice-pres sash and door mfrs 1260 Charles
MacLeod Ella M bkpr Wallace Fisheries Ltd 1001, 736 Granville
McLeod F M barrister 803, 207 Hastings W
McLeod Fred press feeder Evans & Hastings 578 Seymour
Macleod Miss G bindery dept Smith Davidson & Wright Ltd Homer and Davie
Macleod G C sporting editor The Sun 137 Pender W
McLeod Miss G E steno C P O S Ltd pass dept CPR depot
McLeod Geneva N bkpr Kent Piano Co Ltd 558 Granville
MacLeod Gladys clerk Dominion Bank 207 Hastings W
McLeod Geo beetler Northern Construction Co Ltd foot Carrall
McLeod Grant W bkpr Ames Holden McCready Ltd 125 Pender W
MacLeod H S mfrs agt (veiling) 906, 325 Howe
McLeod Hugh janitor Claman's Ltd 153 Hastings W
Macleod Miss I clerk Royal Bank Canada 400 Hastings W
MacLeod J broker 511, 739 Hastings W
McLeod J tiller fire dept
McLeod J receiver D Spencer Ltd
McLeod J A train clerk railway mail service
McLeod J A stower local frght CPR
McLeod J B prop McLeod's Cafe 476 Granville
McLeod Capt J C app customs (American Exp) dept 326 Howe
McLeod J C sec-treas Owl Drug Co Ltd 602 Granville
McLeod J D confectionery 1901 Hastings E
McLeod J J bridgeman CPR
McLeod J N shore steward G T P SS Co Ltd foot Main
McLeod J O supt railway mail service 29, PO bldg 701 Hastings W
McLeod J W mgr Young & Gore Tug Boat Co Ltd Hind's wharf foot Gore
McLeod J W R clerk Royal Bank Canada 402 Hastings E
McLeod Jeanne clerk Wood's Candy Shop 767 Granville
McLeod Jennie opr B C Tel Co 776 Seymour
McLeod Jessie C cashier Hicks & Lovick Piano Co Ltd 1117 Granville
McLeod John moulder Vancouver Stove & Heater Co Ltd 2100 11th W
McLeod John painter Tupper & Steele Ltd 1669 3rd W
McLeod John travelling salesman Geo R Gregg & Co Ltd 322 Water
McLeod John N egg candler Wm Scott & Co 115 Water
McLeod John T scaler forestry dept Prov Court House

J. Hanbury & Co. Ltd.
Lumber
Finish
Sash, Doors
Mill Work
Wood and Coal
4th & Granville
VANCOUVER

MOORE LIGHT
Lighting Systems for all Purposes
Six Times the Light
One-Third the Cost
R.M. Moore & Co. Ltd.
Vancouver, B.C.

EVANS & HASTINGS

THE PIONEER PRINTERS

Only first-class work leaves this office.

QUALITY supreme in stock, style and distinctiveness.

Try us with your next order.

578 Seymour Street

Vancouver, B. C.

Universal Multigraphing Co.

313-314 Metropolitan Building

Multigraphing
Signing
Folding
Addressing
Mailing

Four Power Machines
Four Hand Machines
Sales Branch

The Multigraph Sales Co.
Limited
Phone Sey. 6445
Vancouver, B.C.

McLeod's Cafe J B McLeod prop cafe and restaurant 476 Granville
McLeod L of Rose Motor Co 2315 Cambie S
McLeod Miss L W steno Daily Province 14.. Hastings W
McLeod M signalman CPR
McLeod Margaret opr B C Tel Co 776 Seymour
McLeod Margaret E bkpr Peerless Steam Laundry 3rd and Pine
McLeod Maude supt of nurses Van Gen Hosp 10th and Heather

McLEOD & McALPINE.
Real Estate. R. T. McLeod, Mgr. 533 Pender W.

McLeod N carpenter BCER
McLeod Norman salesman Owl Drug Co Ltd Abbott and Hastings
McLeod Norman clerk stores dept city hall
McLeod O L salesman H B Co
McLeod Pearl opr B C Tel Co 776 Seymour
McLeod R clerk PO
MacLeod R prop Balmoral Cigar Stand 161 Hastings E
McLeod R G of McLeod & McAlpine 533 Pender W
McLeod Robt shipper Reid Bros of Canada Ltd 700, 325 Howe
McLeod Robt barber 3424 Commercial
McLeod Robt G of McLeod and McAlpine 533 Pender W
McLeod S moulder Van Eng Works Ltd 599 6th W
McLeod W motorman BCER
McLeod W H pres McLeod Dunn Watson Co Ltd 1260 Charles
McLorg Edw M of Davis Lawson Armour & McLorg 601, 626 Pender W
MacLucas acct bursar's office U of B C 10th and Laurel
McLuckey J A salesman Monarch Life Assur Co 410, 470 Granville
McLuckie John M contractor and builder 347 Water
McLuckie W A groc pkr H B Co
MacLurg David mgr Drum Lummon Mines Ltd 1115, 207 Hastings W
McMahon J engineer P Burns & Co Ltd foot Woodland
McMahon F meat mkt 1007 Robson
McMahon Jessie E tel opr Swift Canadian Co Ltd 17 Water
McMahon Oliver M trucker CPR stores foot Drake
McMan J gardener Vancouver Hotel Granville and Georgia
McManus Elizabeth inspr Vancouver Knitting Co Ltd 78 Dufferin E
McMartin J D mgr Office Specialty Mfg Co Ltd 611 Pender W
McMaster A E sec-treas Whalen Pulp & Paper Mills Ltd 650 Pender W
McMaster Cecil A troubleman plant dept B C Tel Co Front and Wylie
McMaster Etta cashier Rae The Shoe Man 139 Hastings W
McMaster Jas acct Fleck Bros Ltd 54 Cordova E
McMasters Jean senior opr B C Tel Co 776 Seymour
McMaster Miss M opr B C Tel Co 776 Seymour
McMenomy Wilfred B optical mechanic Actino Optical Intitute 500, 751 Granville
McMichan Miss E cashier D Spencer
McMichan J clerk PO
McMillan Florence shorthand dept Sprott-Shaw Business Institute 336 Hastings W
McMillan Agnes clerk frght claims dept CPR
McMillan Alex clerk J N Harvey Ltd 127 Hastings W
McMillan Alex acct Ritchie Contracting & Supply Co Ltd 1561 Granville
McMillan B foreman CPR wharf
McMillan Miss B clerk D Spencer
McMillan C sec-treas Ritchie Contracting & Supply Co Ltd 1561 Granville
Macmillan Chas S chief clerk Imperial Oil Ltd 234 Smythe
McMillan Clarence H clerk Merchants Bank Canada 1 Hastings W
McMillan D instr soldiers civil reestablishment 402 Pender W
McMillan D O real estate 1675 14th E
McMillan Duncan of B C Farmers Exchange 131 Water
McMillan Miss E steno Wood Vallance & Leggat Ltd 573 Carrall
McMillan E L engineer Northern Construction Co Ltd foot Carrall
McMillan Edith steno CPR S D & P car dept foot Drake
McMillan Elizabeth steno Northern Electric Co Ltd 313 Water
McMillan Enna opr B C Tel Co 776 Seymour
McMillan F steno B C Refining Co Ltd 1050 Hamilton
McMillan H J salesman H B Co
McMillan H J travelling salesman Western Groceries Ltd 97 Water
McMillan H J bkpr B C Refining Co Ltd 1050 Hamilton

MacMILLAN, DR. HUGH.
Physician. 114, 404 Abbott.

Macmillan Hugh hostler Imperial Oil Ltd 234 Smythe
McMillan J salesman Shelly Bros Ltd 601 10th W
McMillan Miss J steno F J Haywood 903, 207 Hastings W
McMillan Jack of B C Farmers Inc 131 Water
Macmillan John M of Cassiar Packing Co Ltd 124, 744 Hastings W
McMillan Lachlan physician 538 Broadway W
MacMillan Miss M C grocer 900 Granville
McMillan Margaret tailoress Hartle Bros 304, 510 Hastings W
McMillan Martha spotter French Way Cleaners 1167 Granville
McMillan May steno Cope & Son 150 Hastings W
McMillan Miss N E opr B C Tel Co 776 Seymour
McMillan Neil prop Carlton Cigar Stand 170 Cordova W
McMillan R D cleaner and presser 512 Cordova W
McMillan R salesman H B Co
McMillan Robt mgr builders hardware dept Wood Vallance & Leggat Ltd 573 Carrall
McMillan Ruth steno foreign frght CPR depot
McMillan Sara steno CPR S D & P car dept foot Drake
McMillan T D motorman BCER
Macmillan Miss V ledger Canadian Bank Commerce 698 Hastings W
McMinn C warehouseman Kelly Douglas & Co Ltd 367 Water
McMinn W A auditor Workmen's Compensation Board 401, 402 Pender W
McMoran Albert transfer 2816 Sophia
McMorine Miss E jewellery dept Henry Birks & Sonss Ltd 710 Granville
McMorine Melbourne clerk R V Winch & Co Ltd 739 Hastings W

McMorran Arthur F switchboard man plant dept B C Tel Co Front and Wylie
McMorran J W captain fire dept
McMorran O S vice-pres Hodgson Plumbing & Heating Co Ltd 1174 Burrard
McMullen Ross student-at-law with J A Russell 417, 837 Hastings W
McMullin Harold cashier Dixon Motors Ltd 1291 Granville
McMurphy Flora steno Workmen's Compen Board 401, 402 Pender W
McMurray Geo foreman Crown Broom Works Ltd 304 Front E
McMurray Hampton machinist app Tupper & Steele Ltd 1669 3rd W
McMurray W R grocer 3640 Hastings W
McMurtrie J letter carrier PO
McNab Mrs A shopper mail order H B Co
McNab J G div frght agt Coast SS Service CPR station
McNab W B city salesman Kelly Douglas & Co Ltd 367 Water
McNabb Agnes steno Daykin & Burnett 470 Granville
McNabb R mechanic Northern Contruction Co Ltd foot Carrall
McNabb Samuel tailor J W Foster Ltd 450 Granville
McNair Earle salesman Sigmore Motor Co Ltd 1233 Georgia W
McNair F C machinist Vulcan Iron Works Ltd Granville Island
McNair Jas A pres McNair Timber Co Ltd 1209, 207 Hastings W
McNair Leslie acct Vanity Waist & Neckwear Co Ltd 807, 325 Howe
McNair Robt Shingle Co Robt McNair owner mfrs of cedar shingles 670 Thurlow (mills at Port Moody and Hastings)
McNair Thos S clerk Edwards & Ames 37, 413 Granville
McNair Timber Co Jas A McNair pres loggers 1206, 207 Hastings W
McNamara Mrs A prop Virginia Hotel 552 Seymour
McNamara F editorial writer The Sun 137 Pender W
McNamara J emp Pacific Coast Pipe Co Ltd 1551 Granville
McNamee G day porter H B Co
McNaught W city salesman W H Malkin Co Ltd 57 Water
McNaughton A piler local frght CPR
Macnaughton A F mfrs agt 635 Water
McNaughton Alma J steno John E Evans 14, 615 Hastings W
McNaughton C E biller CPR wharf
McNaughton Ethel cashier Johnston's Big Shoe House 409 Hast W
McNaughton John filer E H Heaps & Co foot Victoria
McNaughton Peter sash and door dept Robertson & Hackett Sawmills Ltd 1550 Granville
McNaughton R C mgr Dominion Nurseries Co 2184 4th W
McNaughton W E clerk Claman's Ltd 153 Hastings W
McNaulty A clerk PO
McNaulty Jos V of Pacific Coast Lumberman 702, 744 Hastings W
McNaulty R dist foreman board of works city hall
McNee J clerk BCER 425 Carrall
McNeeley C J of F G Evans Co Ltd 140 Water
McNeely J checker Wood Vallance & Leggat Ltd 573 Carrall
McNeice S janitor Childrens Home 2650 Wall
McNeice Mrs S acting matron Children's Home 2650 Wall
McNeil Miss C W clerk head office B C Tel Co 776 Seymour
McNeil D motorman BCER
McNeil D B of Hamilton & McNeil 906, 207 Hastings W
McNeil Mrs E steno Workmen's Compen Board 401, 402 Pender W
McNeil F emp Ramsay Bros & Co Ltd 980 Powell
MacNeil F W elec eng Canadian Gen Elec Co 1065 Pender W
McNeil Guy constable city police 236 Cordova E
McNeil Miss J E steno general executive dept CPR depot
McNeil J G clerk H M customs 326 Howe
McNeil James agt Dom Govt Telegraph 701 Hastings W
McNeil Miss M J desk clerk B C Tel Co 776 Seymour
McNeil Norma nurse Van Gen Hosp 10th and Heather
McNeil R moulder Mainland Eng Co Ltd 422 Railway
McNeil T L acct Ice Delivery Co Ltd 1040 Hornby
McNeil W fireman P Burns & Co Ltd foot Woodland
McNeil Wm asst gen mgr Western Power Co of Canada Ltd 606, 198 Hastings W
McNeill A zoo mgr city parks Stanley Park
MacNeill A H KC barrister and solicitor 514, 837 Hastings W
Macneill Chester B of Davis Marshall Macneill & Pugh 601, 626 Pender W
McNeill Miss E clerk CP tel 428 Hastings W
McNeill F L gen mgr National Supplies Ltd 501, 509 Richards
MacNeill F W sales engineer Canadian General Electric Co Ltd 1063 Pender W
McNeill H clerk opr dept CPR
McNeill J D pres McNeill Welch & Wilson 418 Cambie
MacNeill Mae business office Daily World 445 Hastings W
MacNeill P Miss steno National Drug & Chem Co Ltd 796 Beatty
McNeill W painter Vancouver Hotel Granville and Georgia
McNeill Welch & Wilson J O McNeill pres W Welch mgr coal and builders supplies 418 Cambie
McNeish Anna tel opr Canadian Western Lumber Co Ltd 1014, 736 Granville
McNeish Mrs D grocer 599 Victoria
McNeish Peter chief installer plant dept B C Tel Co Front and Wylie
McNeish Wm auditor Workmen's Compensation Board 401, 402 Pender W
McNey E emp Rat Portage Lumber Co Ltd 1816 Granville
McNey E J steno CPR wharf
McNey Mrs Roonie opr B C Tel Co 776 Seymour
McNichol Allan clerk PO
McNichol J salesman H B Co
McNicholl Chas clerk W C Stearman 613 Granville
McNicholl J moulder Wallace Fndry Co Ltd Granville Island
McNiff Jas clerk Jonah-Pratt Co 401 Hastings W
McNiff J A salesman Gavin Bros & Leigh 1000 Pender E
McNish J C lineman CPR tel 428 Hastings W
McNiven Ira shorthand dept Sprott-Shaw Business Institute 336 Hastings W

SUCCESS
Business College
Limited
Business
Shorthand
Typewriting
Clerical
Secretarial
Combined
Beginners and Higher
Accountancy
Courses
Main & 10th
Vancouver, B.C.

DO THIS TODAY

Subscribe to the

VANCOUVER DAILY SUN

Vancouver's Only Morning Newspaper

7 Big Daily Issues Every Week

McNiven J J soldier depot electrical engineer 402 Pender W
McNiven Lillian waitress Orpheum Cafe 762 Granville
McNivern Catherine asst mistress Normal school 11th and Ash
McNulty Wm city salesman Canadian Fairbanks-Morse Co Ltd Robson and Beatty
McNutt A gang sawyer J Hanbury & Co Ltd 4th and Granville
McNutt Clarence circulation mgr B C Veterans' Weekly 701, 402 Pender W
McNutt David bed dept Alaska B C Bedding Co Ltd 2034 11th W
McNutt M cashier Woodward Dept Stores Ltd 101 Hastings W
McNutt T spring dept Alaska B C Bedding Co Ltd 2034 11th W
McPhadden S H mgr Wm Rennie Co Ltd 1138 Homer
McPhaden Alfred A asst mgr Swift Canadian Co Ltd 17 Water
McPhaiden R laborer Canadian Northwest Steel Co Ltd Front E
McPhail Alex orderly Old Peoples Home Union and Boundary
McPhail Alice multigraph opr Kelly Douglas & Co Ltd 367 Water
McPhail F F health inspr city hall
MacPhail J R broker 316, 615 Pender W
McPhail Janet clerk Bank Hamilton 300 Hastings W
McPhail Kenneth sawyer B C Fir & Cedar Lbr Ltd 6th and Laurel
Macphail Miss N J clerk CP tel 428 Hastings W
McPhalen D J mgr Independent Undertakers 654 Broadway W
McPhatter D A shipwright Northern Construction Co Ltd foot Carrall
McPhatter M shipwright Northern Construction Co Ltd foot Carrall
McPhatter W H hoseman fire dept
McPhedron C boilermaker Vulcan Iron Works Granville Island
McPhee A C investigation dept CPR
McPhee Agnes admitting office Van Gen Hosp 10th and Heather
McPhee Angus clerk Pacific Drug Stores 601 Hastings W
McPhee Annie saleslady A & C Grocery 520 Granville
McPhee Charlotte finisher Jackson Braiding and Embroidering Works 555 Granville
MacPhee D shipwright Northern Construction Co Ltd foot Carrall
McPhee Miss E bkpr Clarke & Stuart Co Ltd 320 Seymour
McPhee J clerk Woodward Dept Stores Ltd 101 Hastings W
McPhee J S route inspr Turner's Dairy 206 17th W
McPhee John scaler forestry dept Prov Court House 800 Georgia W
McPhee John D barrister 506, 751 Granville
McPhee L emp BCER
McPhee M D sales dept Western Grocers Ltd 97 Water
McPhee Wm A of Gladwin & McPhee 1133 Granville
McPherson A D shipwright Northern Construction foot Carrall
McPherson A R conductor S D & P car CPR foot Drake
Macpherson Miss C M steno dept of lands Prov Court House Georgia and Howe
MacPherson Miss C M clerk Royal Bank Canada 400 Hastings W
MacPherson Miss E J steno audit dept B C Tel Co 776 Seymour
MacPherson Edith steno Employers' Assn of B C 404, 850 Hastings W
McPherson Miss F clerk general freight dept CPR depot
McPherson Geo A of Hood Bros 408, 626 Pender W
McPherson H mattress stitcher Restmore Mfg Co Ltd Parker and Glen
McPherson Hector mgr Elgin Apts 961 Howe
McPherson J emp BCER
McPherson J helper Northern Construction Co Ltd foot Carrall
McPherson J H chief record room CPR wharf
McPherson J M clerk frght claims dept CPR depot
McPherson Jas C mgr real estate dept Pemberton & Son 418 Howe
MacPherson Jessie steno False Creek Lumber Co Ltd Oak and 6th
McPherson John clerk Wood Vallance & Leggat Ltd 573 Carrall
McPherson John M of McPherson & Green brokers 1228, 510 Hast W
Macpherson R G postmaster
McPherson Samuel tailor 528 Hastings W
McPherson Samuel A cutter S McPherson 528 Hastings W
Macpherson W clerk treas dept city hall
Macpherson Wm mgr British Investment Co 510 Pender W
McPherson & Fullerton Bros real estate and timber brokers T S McPherson H R Fullerton and H M Fullerton 31, 553 Granville
McPherson & Green J M McPherson and W A Green general brokers 1228, 510 Hastings W (see advt)

MACPHERSON & TEETZEL.
A. L. Teetzel, Mgr. Hardware Jobbers and Manufacturers' Agts. 1290 Homer. (See Advt.)

McPhie W H machinist Vancouver Machinery Depot Ltd 1155 6th W
McPhillips F X physician 1101 Burrard
McPhillips Miss K asst statements Canadian Bank Commerce 698 Hastings W
McPhillips Lewis KC of McPhillips & Smith 714-720 Birks bldg 718 Granville

McPHILLIPS & SMITH.
Lewis Griffith McPhillips, K.C., and Hedley Marshall Smith. Barristers and Solicitors. 714-720 Birks Bldg., 718 Granville.

McQuaig B E acct Molsons Bank 597 Hastings W
McQuarrie Alex shoe repairer 1044 Robson
McQuarrie I H city salesman McLennan McFeely & Co Ltd 99 Cordova E
McQueen Frank mgr real estate dept Faulds Financial and Travel Bureau Ltd 626 Hastings W
McQueen Geo R barrister and solicitor 201, 543 Granville
McQueen Miss H B opr B C Tel Co 776 Seymour
McQueen J mgr McQueen Produce Co Ltd 25 Pender W
McQueen Produce Co Ltd J McQueen mgr 25 Pender W
McQueen Thos A of McQueen Produce Co Ltd 25 Pender W
McQueen W municipal clerk city hall
McQueen Wm city hall
McQuinn S of Empire Hotel Bar Hastings and Columbia
McRae A wood mach CPR shops
MacRae A beetler Northern Construction Co Ltd foot Carrall

McRae A blacksmith J Hanbury & Co Ltd 4th and Granville
McRae A A dentist 1507 12th W
McRae A A dental officer soldiers civil re-estab 402 Pender W
McRae Dr A A dental doctor soldiers civil re-establishment 806, 402 Pender W
McRae A D car repairer BCER
McRae C mng dir Alberta Lumber Co Ltd 790 6th W
McRae Miss C clerk Jas Thomson & Sons Ltd 353 Water
McRae Miss C tel opr J Coughlan & Sons 195 Front
McRae D S porter D Spencer Ltd
Macrea F A supts dept Bank Montreal 586 Granville
MacRae Farquhar scaler forestry dept Prov Court House 800 Georgia W
McRae G W constable city police 236 Cordova E
McRae Georgina pupil nurse Van Gen Hosp 10th and Heather
MacRae Miss J cutter Thos Morgan 817 Granville
McRae J engineman CPR
McRae James asst tmkpr Northern Construction Co Ltd (shipbuilding dept) foot Carrall
McRae Jas H travelling salesman Fleck Bros Ltd 54 Cordova E
McRae John constable city police 236 Cordova E
McRae M acct Jas Thomson & Sons Ltd 353 Water
McRae M letter carrier PO
McRae M advt clerk Daily Province 142 Hastingss W
McRae Miss M chief clerk Workmen's Compensation Board 401, 402 Pender W
McRae M F steno Jas Thomson & Sons Ltd 353 Water
McRae Mrs prop Burnaby Rooms 330 Hastings E
McRae Margaret emp Ramsay Bros & Co Ltd 980 Powell
McRae Myrtle steno A R Williams Machinery Co of Vancouver Ltd 495 Railway
MacRae R shipwright Northern Construction Co Ltd foot Carrall
MacRae Miss R teacher Carleton school Kingsway
McRae R D truckman fire dept
McRae Wm chief of police city police 236 Cordova E
McRae Donald station sergt city police 236 Cordova E
MacRitchie John blacksmith 135 Keefer E
McRobbie A H of Western Canada Agencies 401, 207 Hastings W
McRobbie Andrew H acct 698 Hastings W
McRobbie G H prop McRobbie Walk-Over Boot Shop 786 Granville
McRobbie Miss H saleslady H B Co
McRobbie Thos shipper Swift Canadian Co Ltd 17 Water
McRobbie's Walk-Over Boot Shop G H McRobbie prop 786 Granville
McRoberts E D conductor BCER
McRoberts R mgr shelf hardware dept McLennan McFeely & Co Ltd 99 Cordova E
McRoberts Wm foreman Consolidated Optical Co Ltd 334 Cordova W
McSavaney W motorman BCER
McShane John timber cruiser for Bolam & Co 322 Pender W
McShane P M trainman CPR
McSorley H painter CPR shops
McSorley M emp BCER
McSpadden M excise officer inland revenue 712 Pender W
MacSween D A electrician Electrical Mfg Co 41 Alexander
McSweyn Norman F traveller Oscar Brown & Co Ltd 175 Water
McTaggart Chas R salesman McTaggart's Grocery 792 Granville
McTaggart D E of McTaggart & Ellis 59, 615 Hastings W
McTaggart Ernest R mgr McTaggart's Grocery 792 Granville
McTaggart's Grocery E R McTaggart mgr 792 Granville
McTaggart Miss H steno city clerk's dept
McTaggart Miss J saleslady H B Co
McTaggart Miss M saleslady H B Co
McTaggart Neil baker 1132 Commercial
McTaggart W E mgr B C Farmer 615, 525 Seymour
McTaggart & Ellis barristers and solicitors D E McTaggart and R W Ellis 59, 615 Hastings W
McTavish Alex F vice-pres Dow Fraser Trust Co 122 Hastings W
McTavish A Morrison collections Dow Fraser Trust 122 Hastings W
McTavish Duncan constable city police 236 Cordova E
McTavish Mary steno Scott & Goodstone 35, 640 Hastings W
McTavish S A physician 208 Hastings E
McTernan Winifred opr B C Tel Co 776 Seymour
McTurk A asst mgr Bank Montreal 501 Hastings W
McTurk Alex acct Bank Montreal 586 Granville
McVean Miss J saleslady H B Co
McVicar D stower local frght CPR
McVicar Isobel nurse Van Gen Hosp 10th and Heather
McWaters R chauffeur Wood Vallance & Leggat Ltd 573 Carrall
McWhinnie Miss A emp J Leckie Co Ltd 220 Cambie
McWhinnie C S automobile painting 1814 Pandora
McWhinnie E boilermaker helper Vulcan Iron Works Ltd Granville Island
McWhinnie Mrs M E dry goods 1912 Powell
McWhinnie W boilermaker Vulcan Iron Works Ltd Granville Island
MacWhittaker Miss G clerk D Spencer Ltd
McWilliams A L acct Kelly Douglas & Co Ltd 367 Water
McWilliams C loader local frght CPR
McWilliams J A baker Stevenson Bros 805 17th W
McWilliams Jas clerk Dom Exp Co 440 Hastings W
McWilliams Jean opr B C Tel Co 776 Seymour
McWilliams O W of Mainland Dairy 977 19th W
McWilliams Peter baker Mission Confectionery Co Ltd 722 Granville
McWilliams Wm chauffeur Swift Canadian Co Ltd 17 Water
Maagen Towing Co Ltd W J Thicke mng dir 806, 525 Seymour
Maas Henry asst shipper American Can Co Ltd Railway and Jackson
Mabbott L C sec Army & Navy Club 310 Seymour
Mabey Miss F E supervisor B C Tel Co 776 Seymour
Macaulay A prop Cow Butter Store 195 Hastings E
Macauley Edward of Electrical Eng & Repairing Co 546 Howe
Macaulay Henry C mng dir H C Macaulay & Co Ltd 311, 470 Gran

Vancouver Drug Co. Limited
ORIGINAL CUT-RATE DRUGGISTS
MAIL ORDERS A SPECIALTY
6 Stores
Main Store: 405 Hastings St. West Vancouver, B. C.

K. K. GARAGE
Auto Garage
Accessories
Repairs
Gas and Battery Charging Stations
Acetylene Welding
Vulcanizing
Blacksmithing
AUTOS FOR HIRE
Chevrolet and Dodge Cars
ABBOTSFORD

North American Life Solid Continent

North American Life Assurance Co.

Head Office: Toronto, Ontario

E.W. Keenleyside
Provincial Manager

470 Granville Street Vancouver B. C.

Phone Sey. 225

North American Life Solid Continent

Macaulay M of Fraser & Macaulay 336 Pender W
Macaulay R sheet metal worker John K Miller Co Ltd 337 Dufferin W
Macey F architect 470 Granville
Macey Frank W architect 470 Gran
Macey R mssgr Balfour Guthrie & Co 739 Hastings W
Macey W chauffeur Can Gen Elec Co Ltd 1063 Pender W
Machin John chauffeur B C Breweries Ltd 12th and Yew
Machin L conductor BCER
Macindoe Margaret cashier "Mikado" 766 Granville
MacKay G F teller Royal Bank 402 Hastings E
Macken Olive steno B C Perm Loan Co 330 Pender W
Mackereth J carp Harry Duker Ltd 122 6th W
Mackie A mach opr Can Northwest Steel Co Ltd Front E
Mackie Miss E steno J Leckie Co Ltd 220 Cambie
Macklin A steno J Leckie Co Ltd 220 Cambie
Macklin W printer Daily Province 142 Hastings W
Macrae Donald organist 301, 603 Hastings W
Macrae John Kenneth of Abbott Macrae & Co 509, 602 Hastings W
Macri F trackman BCER
Mac's Barber Shop B B MacGreggor prop 728 Hastings W
Macro W clk Frank Darling & Co Ltd 1144 Homer
Maddaford F constable City Police 236 Cordova E
Maddaford Gwendolyn clk H H Ramage 953 Granville
Maddaugh Mrs Irene E agt National Life Assce Co 503, 615 Pender W
Madden C S slsmn Shelly Bros Ltd 601 10th W
Madden Florence steno Dom Rubber System (Pac) Ltd 337 Water
Madden J warehouseman Kelly Douglas & Co Ltd 367 Water
Madder J fitter Thos Morgan 817 Granville
Madden Margaret dressmkr Mrs E Lynch Smythe and Howe
Madden G M pres Apex Lbr Co Ltd 810, 207 Hastings W
Maddison Alex cutter "Tom the Tailor" 524 Granville
Maddison Beatrice clk Palms Confectionery 873 Granville
Maddison Miss G bkpr elec dept City Hall
Maddison J shipper's hlpr P Burns & Co Ltd ft Woodland
Maddock Alfred G dir Modern Office Supply Co Ltd 163 Pender W
Maddock Wm H mng dir Modern Office Supply Co 163 Pender W
Madell J E prop Reliable Transfer Co 365 Cordova W
Mader Jas carpenter Van Shipyard Ltd 1877 Georgia W
Mader J L clk D Spencer Ltd
Mader Miss R mail order D Spencer
Madge Samuel A sec-treas Gregory Tire & Rubber Co Ltd 614, 510 Hastings W
Madigan Geo O insp steam boilers pub wks dept Prov Court House
Madill A O trainman CPR
Madill Miss B A clk Royal Bank 400 Hastings W
Madill Charlotte of Leonard's Cafe 716 Hastings W
Madill H O trainman CPR
Madill H W foreman clipper fdry dept Van Eng Works Ltd 599 6th W
Madill S slsmn Cunningham Hdwre Co 1012 Granville
Madrona Rooms Mrs Kate Newell prop 119 Cordova E
Maeda G logger shingle bolts 414 Cordova E
Maeda S cleaning and pressing 501 Cordova E
Magee T A cont frt agt GNR 607 Hastings W
Magic Store (The) G Griffith prop small tricks puzzles and novelties 161 Hastings E
Maginnis M clk Woodward Dept Stores Ltd 101 Hastings W

MAGNANO, A. CO., LTD.
A. H. Urquhart, Mgr. Importers of Fancy Groceries and Napoleon Olive Oil. 98 Powell.

Magnome Miss R M office clk H B Co
Magoon Miss L waitress Van Hotel Granville and Georgia
Maguire F E trav slsmn McLennan McFeely & Co Ltd 99 Cordova E
Maguire H J dist baggage agt CPR
Mah Ou Kee cigars and tobacco 122A Powell
Mah W Y of National Produce Co 1148 Commercial
Mahan Thos emp Ramsay Bros & Co Ltd 980 Powell
Maher Frank constable City Police 236 Cordova E
Maher P elev opr Daily Province 142 Hastings W
Maher Philip J weigher G H Cottrell Ltd 349 Railway
Mahlman Lena emp Ramsay Bros & Co Ltd 980 Powell
Mahon Chas E mgr for B C Western Life Assce Co 701, 626 Pend W
Mahon E slsmn Geo R Gregg & Co Ltd 322 Water
Mahoney C J of Brown Mahoney 406, 736 Granville
Mahony J Govt agt Lands and Gold Commr Prov Govt Court House
Mahoney Leona clk O B Allan 480 Granville
Mahood D S asst col Can Bank of Com 698 Hastings W
Mahood G T clk local frt CPR
Mahrer L reporter The Sun 137 Pender W
Mahy Alfred repair shop foreman plant dept B C Tel Co Front and Wylie
Maikawa K prop Pender St Fish Market 141 Pender E
Maikawa S fish and meat market 333 Powell
Maikawa S tobacconist 344 Powell
Maikawa T & Co gen merchandise 369 Powell
Mailing H W acct Gutta Percha & Rubber Co 526 Beatty
Mailleue G A D chf dead letter office 701 Hastings W
Main A G groc 1102 Commercial
Main Bakery D McDonald prop 4291 Main
Main Berna steno David T Ashly 431 Seymour
Main Electric M Robishaw and O Reese props electrical constractors repairs power installation wiring and winding 204 Alexandr

Main Exchange N Perrish prop jewellery and sporting goods 65 Hastings E
Main Fish Market Mrs A Clark 4131 Main
Main Fruit Store B Gogoros prop 750 Main
Main Furniture Co H Ahironi prop 818 Main
Main Hotel J Davies prop 645 Main
Main J shipwright Northern Construction Co Ltd ft Carrall
Main Mrs J clk D Spencer Ltd
Main Junk Co J B Jaffe prop 943 Main
Main Miss J S opr B C Tel Co 776 Seymour
Main Jas ins clk R V Winch & Co Ltd 739 Hastings W
Main Market H Meads prop butchers 2233 Granville
Main Meat Market C Slater prop 4110 Main
Main On grocer 771 Hastings E
Main Photo Studio Nakashima M prop 204 Main
Main Poultry Supply John Williams prop 1013 Granville
Main Printing Co John Fletcher prop 3851 Main
Main Transfer R P Munro mgr 263 7th E

MAIN TRANSFER CO.
Jas. Fullerton and Wm. Dean, Props. 1012 Main.

MAINLAND CEDAR CO., LTD.
(Vancouver Lumber Co., Ltd.) A. Blomberg, Supt. Loggers, 2005 Cambie, S. End Connaught Bridge. (See Advt.)

Mainland Cigar Store Jos Barlow prop 310 Carrall
Mainland Dairy J M McDonald and O W McWilliams props 977 19th W

MAINLAND ENGINEERING CO., LTD.
C. R. Gordon Mgr. Iron and Brass Founders, Engineers and Machinists. 422 Railway. (See Advt.)

Mainland Feed Store R V Palmer prop 975 Main

MAINLAND FIRE UNDERWRITERS' ASSN. OF B.C.
W. L. Foster, Sec., Fire Underwriters' Assn. 1025, 470 Gran.

Mainland Ice & Cold Storage Co Ltd J A Laidlaw mgr ice mfrs and cold storage Nelson and Cambie
Mainland Market P Burns & Co branch W J Povey mgr 16 Hast W
Mainland Produce Co C H Leland mgr 1038 Robson
Mainland Transfer Co Ltd F D Gross mgr W Dalton sec-treas CPR agts BCER agts GTP cartage agts 94 Pender W
Mainprize E motorman BCER
Mainwaring W C trav slsmn Northern Electric Co Ltd 313 Water
Mair A loader local frt CPR
Mair D J mgr Bank of Nova Scotia 1200 Granville
Mair L E sec-treas Royal Fin Corp Ltd 703, 470 Granville
Mair R M asst buyer china dept H B Co
Mair W toolmkr Shaake Co Ltd Granville Island
Maisey A fur dept Restmore Mfg Co Ltd Parker and Glen
Maisio J A shipwright Northern Construction Co Ltd ft Carrall
Maison Henri Gauteschi Henri prop hairdressers 630 Granville
Maison Henri 303 Hastings W
Maitland Harry Arthur emp Royal Crown Soaps Ltd 308 Georgia E
Maitland Agnes nurse Van Gen Hosp 10th and Heather
Maitland J chief engr J Coughlan & Sons Columbia and Front
Maitland John marine eng J Coughlan & Son Columbia and Front
Maitland M E steno opr dept CPR
Maitland & Maitland Robt R Maitland LL B and R L Maitland barristers and solicitors 525, 470 Granville
Maitland Robt R LL B of Maitland & Maitland 525, 470 Granville
Maitland R M mgr real est dept Macaulay & Nicolls 746 Hast W
Maitland Royal L of Maitland & Maitland 525, 470 Granville
Majestic Apartments Van Fin Corp Ltd agts 1379 Georgia W
Majestic Apartments Van Fin Corp agts 700 Broughton
Majory E millwright Van Lbr Co Ltd 2005 Cambie S end Connaught bridge
Makashima S clothes cleaner 239 Main
Makepeace J J acct Van Creamery Co Ltd 15 Alexander
Making C chef CPR dining car dept ft Drake
Makinen Robt of Wilber Rooms 52 Hastings E
Makinen Hans of Wilber Rooms 52 Hastings E
Makris John of Trocadero Cafe 156 Hastings W
Makovski L W journalist and sec War Savings Committee 922, 837 Hastings W
Malacord Arthur foreman mechanic Remington Typewriter Co Ltd 818 Pender W
Malakoff I prop Wonder Millinery Shop 878 Granville
Malakoff M D mgr South African Plume Shop 157 Hastings W
Malaspino Fuel Co Ltd (The) W H Steeves mgr coal yard 404 Drake
Malaspina Marble Quarries Co Ltd Wm Astley pres 914, 850 Hast W
Malcolm A carpenter Morrison Steel & Wire Co Ltd Granville Island
Malcolm Jas watchman Wood Vallance & Leggat Ltd 573 Carrall
Malcolm Jas Pacific Securities Co 509 Richards
Malcolm Miss M technition bacteriologist Van Gen Hosp 10th and Heather
Malcolm May waitress R C Purdy Ltd 675 Granville
Malcolm S D Blane-Malcolm Co 509 Richards
Malcolm & Souter Furn Co Ltd mfrs of furn W Cline agt 1150 Hamiltn
Malcolm T laborer Alaska B C Bedding Co Ltd 2034 11th W
Maleu W R clk PO
Maley J moulder Wallace Fdry Co Granville Island
Maley Jas pressman Citizen Printing Co 1451 Broadway W
Maley W H buyer R P Shannon Lbr Co 408, 744 Hastings W
Malfet M painter Harry Duker Ltd 122 6th W

Hayward & Dods
Limited
Plumbers and Steamfitters
PHONES
1854
3908 L
3910 R
927 Fort Street
Victoria, B.C.

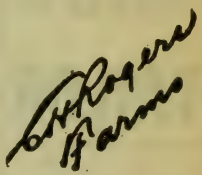

Complete list of
FARMS

Farm lands exclusively for the past 10 years.
Farm lands sold, rented or selected for purchaser.
Farm land valuations.

414
Seymour Street
Vancouver, B. C.

MORGAN
Ladies' and Men's
TAILOR
Importer of Fine Woolens
Special Attention to Mail Orders
Phone Sey. 633
817 Granville St.
Vancouver, B. C.

Malins Mary clk Bank of Montreal 586 Granville
Malkin W H Co Ltd W Harold Malkin pres J P D Malkin mgr Jas F Malkin sec-treas wholesale grocers direct importers of teas and coffees 41-61 Water
Malkin J P D gen mgr W H Malkin Co Ltd 57 Water
Malkin J F sec W H Malkin Co Ltd 57 Water
Malkin W Harold pres W H Malkin Co Ltd 57 Water
Mallaby R cashier treas dept CPR
Malley Bessie dair dresser Maison Henri 630 Granville
Malley John bartender Castle Hotel 750 Granville
Malley Thos W mgr marine dept P Burns Co Ltd 10, 18 Hastings W
Mallett P clk dept of lands Prov Court House Georgia and Howe
Mallett W H watchmaker and jeweler 1433 Commercial
Mallmann Miss steno Allen-Holtze Lbr Co Ltd 901, 207 Hastings W
Mallory F B Co mfrs Diamond M logging equipment Gibson's Ltd dist 101 Water
Malm David route foreman Fraser Valley Dairies Ltd 405 8th W
Malone J clk BCER 425 Carrall
Maloney Mrs C prop Universal Emp Office 534 Homer
Malpas A letter carrier PO
Malpass Thos wagonman Dom Exp Co 440 Hastings W
Maltby Mrs E cashier D Spencer Ltd
Maltby E N mgr Roberts Maltby & Co 437 Seymour
Maltby F mgr notions dept D Spencer Ltd
Mammoth Bargain Shoe Store H D Rae prop 21 Hastings E
Man Chong fish market 134 Pend E

MAN SANG WO CO.
Chow T. Tong, Mgr. Grocers. 299 Pender E.

Man Yick Co grocers 554 Shanghai
Manders E letter carrier PO
Mancelli G fertilizer dept P Burns & Co Ltd ft Woodland
Manchester C S int officer Soldiers Civil Re-estab 402 Pender W
Manchester D S of Frazer and Manchester ft Gore
Maneer E painter BCER
Maneki Z prop Kutsunwa restaurant 350 Powell
Mangarella Frank prop The Globe Confectionery 837 Granville
Manhart E P of Commercial Drive Garage 1136 Commercial
Manhattan Apartments W L Tait prop 784 Thurlow
Manhattan Pharmacy Ltd H B Howell mgr 1099 Robson
Manifold A conductor BCER

MANITOBA BRIDGE & IRON WORKS, LTD.
J. A. McCulloch, Mgr. Manufacturers of Steel and Iron Structures, Engineers and Founders. 906-7, 736 Granville. (See Advt.)

Manitoba Cigar Stand A Stanway prop 50 Cordova W
Manitoba Grocery F L Burns prop 2875 Manitoba
Manitoba Hardware Co S A Brown prop 1714 Commercial

MANITOBA HOTEL
George Smedley and Sam Riordan, Props. European Plan. 50 Cordova W.

Manitoba Rooms J Warren prop 107 Hastings E

MANITOBA STEEL & IRON CO., LTD.
J. A. McCulloch, Mgr. Steel, Iron and Metal Merchants, Railway, Marine and Mining Supplies. 906-907, 736 Granville. (See Advt.)

Manley H conductor BCER
Manley J biller CPR wharf
Mann A furn driver D Spencer Ltd
Mann A G trackman BCER
Mann Alexander R pres Northern Construction Co Ltd Can Kelp Products Ltd Dom Products Ltd ft Carrall
Mann C W carman CPR coach yard
Mann E mechanic Northern Construction Co Ltd ft Carrall
Mann E S window dresser Wm Dick Ltd 33 Hastings E
Mann F motorman BCER
Mann Miss G clk D Spencer Ltd
Mann G F mgr Westminster Towing & Fishing Ltd 212 Alexander
Mann Harry claims dept McLennan McFeely & Co Ltd 99 Cordova E
Mann J mgr Mann & Co 147 Hast W
Mann J ashpanman CPR shops
Mann & Co J Mann mgr ladies' clo 147 Hastings W
Mann Joseph A carpenter The Van Ship Yard Ltd 1877 Georgia W
Mann L second-hand deal 639½ Main
Mann S prop Stanley Park Tea Rms and Stuart Apmts 1974 Georgia
Mann W dept mgr Woodward Dept Stores Ltd 101 Hastings W
Mann Wm asst supt Prudential Ins Co of America 201, 602 Hastings W
Manning Ed J foreman chipper Opsal Steel Co Dufferin and Quebec
Manning Miss E L M oper B C Tel Co 776 Seymour
Manning F J warehouseman Gibson's Ltd 101 Water
Manning J conductor BCER
Manning L S job composing room The Sun 137 Pender W
Manning Robt C prop Tod & Man-Ltd 574 Granville
Manning Sarah hand finisher Vancouver Knitting Co Ltd 28 Dufferin
Manning W E foreman F A M elec dept City Hall
Manning W H sec Richmond Arts Ltd 928 Robson
Mannings A stower local frt CPR
Manon Apts 1568 4th W
Mansell C B dentist 307, 718 Gran
Mansell Miss F saleswoman H B Co
Mansely Fred improver fndry dept Van Eng Works Ltd 599 6th W
Mansfield Frank shipping clk American Can Co Ltd Rlway & Jack
Manson D R engraver Jacoby Bros 135 Hastings W
Manson G shipwright Northern Construction Co Ltd ft Carrall
Manson George manual training inst South Vancouver
Manson J W motorman BCER
Manson James W of Sankey & Manson 839 Beatty
Manson Lillian steno PO Railway Mail Service 701 Hastings W
Manson M timber 1207, 207 Hast W
Manson Robena steno Belding Paul Corticelli Ltd 531 Granville
Manson T L letter carrier PO
Manson Walter troubleman plant dept B C Tel Co Front and Wylie

Manson Wm acct E C Walsh 804, 525 Seymour
Manson Wm warfinger Armstrong Morrison & Co Ltd 815, 543 Gran
Manson Winnie pupil nurse Van Gen Hospital 10th and Heather
Manuel Miss B waitress D Spencer
Manuel B C carpenter and builder 433 Dunsmuir
Manuel E shipwright Northern Construction Co Ltd ft Carrall
Manuel H shoe repairer 740 Davie
Manuel N washer B C Breweries Ltd 12th and Yew
Manuel Miss P M audit clk H B Co
Manuel S R chief clk Coast SS Service CPR Depot
Manufacturers' Agency Co E F Towle mgr 1411, 207 Hastings W

MANUFACTURERS ASSN. OF B. C. James Ramsay, Pres.; Jas. H. Falconer, Vice-pres.; James Hart, Sec. 724 Pacific Bldg, 744 Hastings W.

MANUFACTURERS' LIFE INSURANCE CO. F. W. Renworth, Mgr. 1021-1024, 736 Granville.

Manufacturers' & Producers' Assn of Japan S Ogawa & Co rep 807, 318 Homer
Manthorpe J W eng Union Steamship Co of B C Ltd Union wharf ft Carrall
Manton Margaret senior oper B C Tel Co 776 Seymour
Manzinoja Andrew clk Keystone Jewelry Co 35 Hastings W
Maple Hotel B S Weinrobe prop 177 Hastings E
Maple Leaf Barber Shop Jas McGhie prop 855 Granville
Maple Leaf Clothing Store E Sabel prop 111 Hastings E
Maple Leaf Rooms Antonio Songlet prop 504 Pender W
Maple Leaf Steamship Line B W Greer & Son agts 402, 525 Seymour
Maple Leaf Tailor Shop S Igashisa prop 2208 Granville
Maple Leaf Theatre W Brown mgr 881 Granville
Maple Pool Rooms W E Adams prop 177 Hastings E
Mar Dick mgr Fat Sun Produce Co 936 Main
Maracci Francis musician Pantages Theatre 20 Hastings W
Marat Charlotte steno The Mainland Ice & Cold Storage Co Ltd Nelson and Cambie
Marble Granite & Tile Contractors Stewart & Willey 5332 Fraser
Marble Wm O of Hodgson King & Marble 508, 626 Pender W
Marcellais Frederick laborer Imp Oil Ltd 234 Smythe
Marcelle Helen waitress Good Eats Cafe 110 Cordova W
Marcelle Mary waitress Good Eats Cafe 110 Cordova W
March James chipper Wallace Fndry Co Ltd Granville Island
March L shipwright Northern Construction Co Ltd ft Carrall
March Miss M E H oper B C Tel Co 776 Seymour
Marchant Mrs H salsldy F W Woolworth Co Ltd 609 Hastings W
Marchant Mrs M salsldy F W Woolworth Co Ltd 609 Hastings W
Marchant Miss O gen office D Spencer Ltd
Marchanton A E wireman BCER
Marchbank F comptometer oper McLennan McFeely & Co Ltd 99 Cordova E
Marchese C grocer 259 Georgia E
Marchese Frank asst mgr West Htl 444 Carrall
Marcile Anna dressmaker Mrs Lynch Smythe and Howe
Marconi Wireless Tel Co of Canada Ltd L S Hawkins gen supt 1209, 207 Hastings W
Marcuso F helper foundry dept Vancouver Eng Works Ltd 599 6th W
Mare G T conductor BCER
Mare Mrs Katharine W mllnr Patrick Millinery Co 532 Granville
Marega C sculptor 1424 10th W
Marett A E mgr Pacific Drug Stores Ltd 601 Hastings W
Marett & Reid druggists 601 Hastings W and 2249 Main
Margach Wm J tie insp Northern Construction Co Ltd ft Carrall
Margeson F barber C Hermann 464 Granville
Margrie Ethel oper B C Tel Co 776 Seymour
Mariacher A soliciting freight agent City Freight Dept CPR Depot
Mariacher Rudolph sign painter Castleton Sawers & Noble 326 Hast W
Marin F cleaning and pressing 1431 Commercial
Marine Firemen's & Oilers' Union Thos Scott secy 329 Columbia
Marine Insurance Co Ltd (of London Eng) McGregor Johnston & Thomas Ltd gen agts 1001, 837 Hast W
Marine Navigation & Engineering Co Ltd Robt D Thompson pres and mng dir Gordon Allen sec-treas steamers to Howe Sound points office and wharf ft Bidwell
Marine Restaurant Chas Kelley prop 1879 Powell
Marine Supply Co of Canada Ltd Capt Reid mgr ship chandlery 349 Railway
Maring Miss M clerk Gordon Drysdale Ltd 575 Granville
Marino Geo emp Van Lumber Co Ltd 2005 Cambie S end Con bridge
Marino Lou tailor Abrams the Tailor 614 Hastings W

MARITIME FISHERIES, LTD. D. T. Sanderson, Mgr. Fish Canning, Oil Extraction, Herring Curing and Fertilizer Mfr. 802-804 Credit Foncier Bldg. Plant, Aliford Bay.

Maritime Motor Car Co Ltd Geo Wade mgr garage machine shop and repairing 1560 13th W
Maritime Shipping Exchange Capt J R Stewart mgr 106, 739 Hast W
Maritinole M washer B C Breweries Ltd 12th and Yew
Marion Apartments H H Davis prop 1568 12th W
Marion Steam Shovel Co Ltd mfrs steam shovels and dredges Vancouver Machinery Depot Ltd rep 1155 6th W
Mark J clerk D Spencer Ltd
Markey J P mgr Pacific Railways Advertising Co 519, 470 Granville
Markham Lt-Col travelling rep Soldiers' Civil Re-establishment 402 Pender W
Markham Lieut-Col A pres of Army & Navy Veterans in Canada 310 Seymour
Marlatt J R bkkpr Consolidated Motor Co 1230 Georgia W
Markle E shipwright Northern Construction Co Ltd ft Carrall
Markoski Walter A E Burnett 28 Front E
Marks A E mach Vancouver Machinery Depot Ltd 1155 6th W

THE AP QUALITY
The
Acme
Press
Limited
PRINTERS and BINDERS
Office Stationery
Loose Leaf Systems
Advertising Booklets Catalogues, Etc.
753 View Street
Victoria, B.C.

Jackson's
BRAIDING AND EMBROIDERY IS UNEXCELLED
We specialize in all kinds of braiding and embroidery from your own or original designs for
DRESSES, SUITS and NECKWEAR
Buttons covered in any shape or size.
555 Granville St.
Vancouver, B. C.

CROSBY
and
BISSELL
Stationers
PRINTERS

Office
Supplies

Sey. 261

306 Tower Bldg.
Vancouver, B. C.

BATISTE
COSTUME CO.
"From Maker to Wearer"

Victory Suits
Made in Heavy
Khaki Drill
$15.00
Mail orders
shipped anywhere.
Mercantile Bldg.
318 Homer St.
VANCOUVER

Marks David prop Can Pacific Junk Co 31 Alexander
Marks H E sec Navy League of Canada Greater Vancouver Branch 422, 837 Hastings W
Marks P elec Reliable Electric Co 157 Alexander
Marks S waitress H B Co
Marland Clara saleslady Rose's English Bakery 908 Granville
Marlatt & Armstrong Ltd Oakorde Ont leather Robt Stewart agent 422 Cordova W
Marler Wm salesman Hill Ltd 1399 Granville
Marley Edgar clerk Abbotsford Hotel 921 Pender W
Marlow A shipwright Northern Construction Co Ltd ft Carrall
Marlow Loran W lineman Plant Dept B C Tel Co Front and Wylie
Marlow W G clerk Soldiers' Civil Re-establishment 402 Pender W
Marpole Reid executive agt gen exec dept CPR Depot
Marpole R F pres Macdonald Marpole Co Ltd 1001 Main
Marquette Jos A shipper Swift-Canadian Co Ltd 17 Water
Marquis Apartments Sharples & Sharples agts 181 Lorne east
Marr D painter Northern Construction Co Ltd ft Carrall
Marr J clerk National Drug & Chemical Co Ltd 796 Beatty
Marr O fur dept Restmore Mfg Co Ltd Parker and Glen
Marr W painter Northern Construction Co Ltd ft Carrall
Marr W clk Woodward Dept Stores Ltd 101 Hastings W
Marrian H B mech eng Schaake Co Ltd Granville Island
Marrion Frank asst license insp City Hall
Marriot (Miss) M waitress Vancouver Hotel Granville and Georgia
Marriot E insp Brooks-Bedlake Cdr Co Ltd 1605 Georgia W
Marriot H instr Soldiers' Civil Re-establishment 402 Pender W
Marriot Jos ambulance driver T J Kearney & Co 802 Broadway W
Marriott J porter D Spencer Ltd
Marriott Lillian steno Congdon Campbell & Meredith 31, 539 Pender W
Mars A ind officer Soldiers' Civil Re-establishment 402 Pender W
Marsden M M rep Soldiers' Civil Re-establishment 402 Pender W
Marsden Philip S student at law J Edward Sears 517, 470 Granville
Marsden A driver D Spencer Ltd
Marsden Sarah oper B C Tel Co 776 Seymour
Marsh Annie ironer Peerless Steam Laundry Third and Pine
Marsh Carrie bkkpr Pacific Sheet Metal Works (Vancouver) Ltd Granville Island
Marsh F W mgr B C Canada Life Assurance Co 640 Hast W
Marsh J A emp BCER
Marsh Thos of Dug Out Bar 710 Hastings W
Marsh Miss V saleswoman H B Co
Marshal H baker Dodson's Bakery 27 Hastings E
Marshall Miss A waitress D Spencer Ltd
Marshall Alexander mdse broker 144 Water
Marshall Miss B mess H B Co

MARSHALL BROS.
Mfrs. Agents and Wholesale Millinery, T. E. Marshall, G. K. Marshall, 412 Cordova W.

Marshall Miss B clk BCER 425 Car
Marshall C ((Miss) steno Van Gen Hospital 10th and Heather
Marshall C chauffeur Harry Duker Ltd 122 Sixth W
Marshall C clerk D Spencer Ltd
Marshall C H scaler Forestry Dept Prov Court House
Marshall David Gordon KC of Davis Marshall Macneil & Pugh 601, 626 Pender W
Marshall Douglas Publicity Service (The) Marshall Douglas mgr advertising writing designing and placing 322, 744 Hastings W
Marshall E engineman CPR
Marshall Edward oper Colonial Theatre 601 Granville
Marshall Ed A of Brown & Marshall 919, 837 Hastings W
Marshall E F clk CPR station tic off
Marshall Elmo of Rombough Marshall Co 609, 207 Hastings W
Marshall Miss E M oper B C Tel Co 776 Seymour
Marshall F conductor BCER
Marshall Fred watch mkr O B Allan 480 Granville
Marshall F A conductor BCER
Marshall Fred H salesman Van Mach Depot Ltd 1155 Sixth W
Marshall F J sales mgr Canadian Allis-Chalmers Ltd 1063 Pender W
Marshall F J elec eng Can Gen Elec Co 1065 Pender W
Marshall Miss G H steno Smith Davidson & Wright Ltd Homer & Davie
Marshall Geo K of Marshall Bros 412 Cordova W
Marshall Henry chief cost clerk American Can Co Ltd Rlway & Jack
Marshall H W guard Juvenile Detention Home
Marshall Ida bookkeeper F G Evans Co Ltd 140 Water
Marshall J steno Simson Balkwill & Co Ltd 101 Powell
Marshall J trimmer False Creek Lbr Co Ltd Oak and Sixth
Marshall James ice cream maker R C Purdy Ltd 675 Granville
Marshall J F scaler Forestry Dept Prov Court House
Marshall J H tailor 500 Burrard
Marshall J S secy to mgr G T PCSS Co Ltd ft Main
Marshall K J bkkpr Turner's Dairy 206 17th W
Marshall Miss L J steno Canadian Bank of Commerce 698 Hast W
Marshall Margaret teacher of piano 103, 603 Hastings W
Marshall R clk CPR Tel 428 Hastings W
Marshall R invoice clerk Jas Thomson & Sons Ltd 353 Water
Marshall Robt foremn stable Fraser Valley Dairies Ltd 405 8th W
Marshall Robt H clk British Columbia Packers Assn 517 Granville
Marshall Ruby steno Cassidy's Ltd 729 Granville
Marshall Robt eng Fraser Valley Dairies Ltd 405 8th W
Marshall R P mgr machinery dept Vancouver Metal Co 415 Railway
Marshall Ruby steno Premier Agencies Ltd 810, 837 Hastings W
Marshall S buyer Gordon Drysdale Ltd 575 Granville
Marshall Thos E of Marshall Bros 412 Cordova W
Marshall T E city salesman Western Grocers Ltd 97 Water
Marshall T J fireman Vulcan Iron Works Ltd Granville Isl
Marshall Thos F clk Orpheum Cigar Store

Marshall W laborer Canadian Northwest Steel Co Ltd Front E
Marshall W C prop Baltimore Apmts 217 Cordova E
Marshall W F sub foreman Northern Construction Co Ltd ft Carrall
Marshall Winnifred M clk foreign freight CPR Depot
Marshall V A pres Ballard Drop Forge Co Ltd Richards and Pacific
Marshall Major W A J dir Taylor Management Corpn Ltd 603, 850 Hastings W
Marshall's Express 747 13th E
Marshallsay Mabel steno Cawston Machinery Co Ltd 616, 510 Hast W
Marshallsay J B clerk PO
Marsland E clk National Drug & Chemical Co Ltd 796 Beatty
Marsland Harold moulder's helper Mainland Engineering Co Ltd 422 Railway
Marsland Rube moulder Mainland Engineering Co Ltd 422 Railway
Marston C cabinet maker 3764 Comm
Marstrand J L & Co manufacturers agent 171 Cordova W
Marsurs C laborer Can Northwest Steel Co Ltd Front E
Martens F H dining car steward CPR ft Drake
Martin A mech Fire Dept
Martin A mach appr Schaake Co Ltd Granville Island
Martin Andrew carpenter and builder store fittings glazing etc 2300 Gran
Martin Anna L bkkpr O B Allan 480 Granville
Martin Arthur woodworker Imperial Casket Co 425 Dufferin W
Martin A B vice-pres Pacific Mills Ltd 1304, 510 Hastings W
Martin A E prin Carleton School Kingsway
Martin Miss A M clerk Royal Bank 400 Hastings W
Martin A T bicycle dealer 319 Main
Martin A W grocer 321 Vernon
Martin Miss B clerk D Spencer Ltd
Martin C teller Canadian Bank of Commerce 698 Hastings W
Martin D eng Northern Construction Co Ltd ft Carrall
Martin E dept mgr Woodward Dept Stores Ltd 101 Hastings W
Martin Ebba O steno Rubber Products Ltd 105, 739 Hastings W
Martin E M waiter Vancouver Hotel Granville and Georgia
Martin Mrs F C rooms 1148 Gran
Martin G elec O S L elec dept City

MARTIN, GRIFFIN & CO.
Barristers, 543 Hastings W.

Martin Gus prop Vancouver Peoples Market 390 Main
Martin Herbert sash and door appr W G Scrim Lbr Co Ltd 101 Duff W
Martin (Mrs) H hardware 315 Vern
Martin James foundry helper Wallace Foundry Co Ltd Gran Island
Martin John school inspr Prov Govt Court House 800 Georgia W
Martin John knitter Universal Knitting Co Ltd 303 Pender W
Martin Jno mach Vancouver Ship Yard Ltd 1877 Georgia W
Martin Jno district stores manager Northern Electric Ltd 313 Water
Martin Jos acct Fraser Valley Dairies Ltd 405 8th W
Martin Joseph I prop Wilson House 808 Hastings W
Martin Joseph KC of Cowan Martin Dixie & Gurd 827, 470 Granville
Martin Miss J C steno Dominion Life Assnce Co 240, 207 Hastings W
Martin James T price clerk Wood Vallance & Leggat Ltd 573 Carrall
Martin L steno Ford Motor Co Ltd 1052 Homer
Martin Miss L tea dept Western Grocers Ltd 97 Water
Martin L mgr Hudson Hotel 773 Seymour
Martin L mgr Stratford Hotel 296 Keefer E
Martin Lottie steno E B Horsman & Son 847 Pender W
Martin M clk Woodward Dept Stores Ltd 101 Hastings W
Martin Margaret housekeeper Abbotsford Hotel 921 Pender W
Martin Margaret Arkley domestic science teacher
Martin Marion acct Bishop & Christie Ltd 421 Granville
Martin N emp Pacific Coast Pipe Co Ltd 1551 Granville
Martin Miss R polisher H B Co
Martin & Robertson Ltd Duncan Gavin mgr rice millers and mnfrs agents 329 Railway
Martin Rosa M steno CPOS Ltd CPR
Martin Roy W student at law Russell Hancox & Anderson 1000, 850 Hastings W

MARTIN-SENOUR CO. LTD.
Paints and Varnishes. L. C. DeMerrell, Mgr. 1505 Powell. (See advt.)

Martin & Shannon real estate (Geo Martin and Wm Shannon) 16, 163 Hastings W
Martin T pressman Clarke & Stuart Co Ltd 320 Seymour
Martin T motorman BCER
Martin (Miss) T steno Ind Van & Storage Co Ltd 762 Beatty
Martin Miss T bindery dept Smith Davidson & Wright Ltd Homer and Davie
Martin T D conductor BCER
Martin Thos M improver The Hall Machine Works 1225 Alberni
Martin W director sales mgr Sheily Bros Ltd 601 10th W
Martin W shipwright Northern Con Co Ltd ft Carrall
Martin W G clerk Soldiers' Civil Re-establishment 402 Pender W
Martin W L gen mgr Evans Coleman & Evans Ltd ft Columbia
Martin W P term trainmaster CPR
Martin W S con SD & P car CPR
Martin W S mgr Seeds Martin Co 501, 739 Hastings W
Martin W S & Co accnts 525, 739 Hastings W
Martina Mrs confectionery 3344 Main
Martindale A hoseman Fire Dept
Martinique Hotel C Fee prop 1176 Granville
Marton Alfred J mgr C W Nunley & Co wholesale cigars 18 Cor W
Marts Harry candies cigars tobacco and soft drinks 601 Cambie
Martyn Alex F mining engineer Canadian Collieries Dunsmuir
Martyn A J carman CPR coach yard
Martyn F Wm restaurant 418 Vernon
Maruno K grocer 221 5th W
Marvelle D trackman BCER
Marvin Ralph E V civil eng 306, 626 Pender W

MARWICK, MITCHELL, PEAT & CO.
Chartered Accountants. W. R. Carmichael, A. C. A. ((Eng.), C. A. (Can.), Mgr. 1122, 510 Hast. W.

Maryland Assurance Corpn of Baltimore Md London & B N A Co Ltd agents 626 Pender W
Maryland Cafe S Karrelis and T Chikitis props 63 Hastings W
Maryon Miss M emp J Leckie Co Ltd 220 Cambie
Mascoe Joseph elec Electric Supply & Contracting Co Ltd 781 Gran

MORGAN McLANE & CO. LTD.
Real Estate
Insurance
Financial Agents
"We specialize in Fraser Valley Farm Lands"
513 Pender West
Vancouver, B. C.

Johnstone and Rowlands
Farms
CattleRanches
We have the largest listing of property in the interior of British Columbia.
Write us for information.
P.O. Box 518
Kamloops, B.C.

DOMINION PHOTO CO.
COMMERCIAL PHOTOGRAPHERS
INTERIORS, EXTERIORS
CATALOGUE WORK
CONSTRUCTION IN PROGRESS
INDUSTRIAL DISPLAYS
618 Granville St.
Vancouver B.C.

FRANK SPENCER
Vernon, B.C.
ORCHARDS
HOMES
OKANAGAN LANDS
The Best Farming in British Columbia
FRANK SPENCER
Vernon, B.C.

Masecar C L substn oper BCER
Masi James warehouseman A Magnano Co Ltd 98 Powell
Maskell Miss E L supr B C Tel Co 776 Seymour

MASKILL, H. F.
Real Estate and Insurance. 801, 510 Hastings W.

Mason Miss A waitress D Spencer
Mason A D clk Dept of Lands Prov Court House Georgia and Howe
Mason A E vice-pres Imperial Rice Milling Co Ltd 343 Railway
Mason Bertha oper B C Tel Co 776 Seymour
Mason Chas driver Stevenson Bros 805 17th W
Mason Daisy E clk Bank of Montreal 586 Granville
Mason E clk Woodward Dept Stores Ltd 101 Hastings W
Mason E salesman Owl Drug Co Ltd Main and Hastings W
Mason George S mgr Workmen's Wage Protective Assn 1213, 207 Hastings W
Mason Gordon & Co H C Gordon rep wholesale lumber 304, 744 Hast W
Mason G S watchmaker 312 Carrall
Mason Islay S steno Confederation Life Assn 502, 602 Hastings W
Mason James of Terminal City Iron Works 1949 Albert
Mason John A shoe repairs 831 Nel
Mason J E composing room The Sun 167 Pender W
Mason J J gynecologist and abdominal surgery 208, 718 Granville
Mason L mattress dept Restmore Mfg Co Ltd Parker and Glen
Mason Leslie electrician Restmore Mfg Co Ltd Parker and Glen
Mason N A foreman job composing room The Sun 137 Pender W
Mason Percival George of Harris Bull & Mason 505 Hastings W
Mason Phylis D steno Coast Steamship Frght Service CPR Station
Mason R L paymaster Victoria and Vancouver Stevedoring Co Ltd ft Main

MASON & RISCH, LTD.
Pianos and Player Pianos, Phonographs. L. D. Kennedy, Mgr. B. C. Branch, 738 Granville.

Mason Rooms Mrs W S Barrett prop 609 Pender W
Mason W boilermaker's helper CPR
Mason W H apmts 101 Brdwy E
Mason W H telr Canadian Press Ltd 926, 510 Hastings W
Mason Wm F shoe maker H A Skuse 618 Robson
Masonic Temple 692 Seymour
Massender Frank chauffeur Trade Roasting Co rear 115 Cordova W
Masserato F head waiter Vancouver Hotel Granville and Georgia
Massell H R hoseman Fire Dept
Masset Timber Co Ltd F L Buckley pres timber brokers 708, 744 Hastings W
Massey Albert improver foundry dept Van Eng Works 599 6th W
Massey Harold salesman Dixon Motors Ltd 1291 Granville
Massey-Harris Co Ltd A W Trickey mgr J M Atkinson local agent mfrs of farm implements and machinery 869 Beatty
Massie A J Ltd advt agent 60, 142 Hastings W
Massie Ed asst shipper Simson Balkwill & Co Ltd 101 Powell
Master Craft Clothing Co E Healmans mgr 179 Hastings E
Masterman E E Lotus Cafe Lotus Hotel 445 Abbott
Masters F emp BCER
Masters T P oper CP Tel 428 Hast W
Masterton Wm clk PO
Masuda M confectioner 2000 Yukon
Matana Miss M barber west half 55 Powell
Matatall W of Mackenzie & Matatall 719 Robson
Matches G J motorman BCER
Matchett Earl R clk American Boot Shop Ltd 541 Granville
Matchett Robt J mgr dir American Boot Shop 541 Granville
Mather Jno D ins mgr Prudential Trust Co Ltd 456 Seymour
Mather Louis cupola man Empire Mfg Co Ltd 1201 Sixth W
Mather M clk Woodward Dept Stores Ltd 101 Hastings W
Mather Jos F of Hamilton Read & Mather 21, 553 Granville
Mather R F elec engineer 553 Gran
Mather Robt R J local rep Dom Bridge Co Ltd of Montreal 810 626 Pender W
Mather Walter bookkpr Hind Ltd ft Gore Ave
Mathers Geo A of Mathers & Powis Ltd 1012, 510 Hastings W
Mathers J B pres Mercantile Mort Co 201, 318 Homer
Mathers & Powis Geo A Mathers Jno E Powis wholesale produce 1012, 510 Hastings W
Matheson A bridgeman CPR
Matheson Miss A steno Soldiers' Civil Re-establishment 402 Pen W
Matheson A emp Pacific Coast Pipe Co Ltd 1551 Granville
Matheson A M agt California Ins Co 447 Pender W
Matheson Daniel mgr Munn & Kerr Timber Co 607, 736 Granville
Matheson Ernest Geo civil eng Uni B C Laurel and 10th W
Matheson Fred C warehouseman Swift-Canadian Co Ltd 17 Water
Matheson G M clk Dept of Lands Prov Court House Geor & Howe
Matheson Gordon J salesman Webster Motors Ltd 1396 Granville
Matheson J mach appr Schaake Company Ltd Granville Island
Matheson Jay A rep Johnson Lieber Mercantile Co of Canada Ltd 411, 850 Hastings W
Matheson Mrs J store asst Dodson's Bakery 27 Hastings E
Matheson M second-hand dealer 802 Main
Matheson (Miss) M teacher Methodist Japanese Kindergarten 500 Powell
Matheson Mackenzie barrister and solicitor 207, 602 Hastings W
Matheson Miss M M Morkrum typist CP Tel 428 Hastings W
Matheson Robt M 509 Richards
Matheson Robt Michael architec eng 508 North West Trust
Matheson Miss S C transfer shipper D Spencer Ltd
Matheson Walter real estate notary public 336 Pender W
Mathews A E steno McLennan McFeely & Co Ltd 99 Cordova E
Mathews A E accnt CPR Tel 428 Hastings W
Mathews Geo factory helper Van Pickle Co Ltd Granville Island
Mathews Eleanor nurse Van Gen Hosp 10th and Heather
Mathews H florist 594 16th W
Mathews Miss H saleslady F W Woolworth Co Ltd 609 Hast W
Mathews Miss Marie asst Gilbert & Anderson 200, 207 Hastings W
Mathews W mess Merchants' Bank of Canada 500 Granville

Mathews W gardener Brown Bros & Co Ltd 48 Hastings E
Mathews W J meat market 1812 4th W
Mathewson Mrs Nellie cashier Allen's Cafe 816 Granville
Mathieson A carman's helper CPR coach yard
Mathieson A D grocer and butcher 3730 Hastings E
Mathieson C H of Reliance Motor & Machine Works 1760 Alberni
Mathieson Peter foreman butter dept A P Slade & Co 199 Water
Mathison A office mgr Goodyear Tire & Rubber Co of Canada Ltd 1004 Homer
Mathison Miss I G oper B C Tel Co 776 Seymour
Mathinson H mech insp The Kent Piano Co Ltd 558 Granville
Matier H clerk PO
Matsuak I barber 59 Powell
Matsubayashi N jeweler 202 Main
Matsumiya S Co men's furnishings 229 Powell
Matsumoto K prop Sunset Shipyard 1355 Powell
Matsumoto K sec-treas Japan and Canadian Trading Co Ltd 400 Cordova E
Matsumoto T pool room 235 Powell

MATSUMOTO TAKEMATSU
Japanese Contractor, Boat Bldr. Pool Room and Real Estate. Office 235 Powell.

Matsuoka T barber 433 Gore Ave
Matsuoka U barber 219 Carrall
Matsurkabo S barber 138½ Powell

MATSUYAMA, T.
Importer and Exporter. Fishing Supplies. 206 Alexander.

Matsumiva S grocer 213 Powell
Mattern Florence folder Mech Press Ltd 426 Seymour
Matthay Piano School Mrs Kentish-Rankin prin 634 Dunsmuir
Mattheson J E acct Keremeos Pkg Co Ltd 815, 543 Granville

MATTHEW, A. S. & CO.
A. S. Matthew, Pres. Financial and General Insurance Agents. 509 Richards.

Matthew A S pres A S Matthew & Co 509 Richards
Matthew D motorman BCER
Matthew Gwendolen bkkpr Cunningham Hrdw Co 1012 Granville
Matthews A J printer Daily Province 142 Hastings W
Matthews C steno McLennan McFeely & Co Ltd 99 Cordova E
Matthews C J clerk local frt CPR
Matthews Chas baker 522 Brdwy E
Matthews Chas J trav rep CPR farms & rnch lnd 316, 744 Hast W
Matthews Miss D M clerk BCER 425 Carrall
Matthews Ethel hair dresser Maison Henri 630 Granville
Matthews L A mgr George A Touche & Co 511, 837 Hastings W
Matthews Gertrude steno Dom Govt SS insp office 41 P O Bldg 701 Hastings W
Matthews Henry M salesman H M Ellis Ltd 118, 744 Hastings W
Matthews Miss I oper B C Tel Co 776 Seymour
Matthews J motorman BCER
Matthews John candymaker Wistaria Sweet Shop 651 Hastings W
Matthews J H clerk BCER 425 Car
Matthews J L novelty dept Henry Birks & Sons Ltd 710 Granville
Matthews J S salesman Imp Oil Ltd 234 Smythe
Matthews Mrs J S matron BCER 425 Carrall
Matthews Lydia maker Patrick Millinery Co 532 Granville
Matthews L A receiver and mgr Canadian Pacific Lbr Co Ltd 511, 837 Hastings W
Matthews Miss Mabel bkkpr J V Gehrke Co Ltd 651 Granville
Matthews Rosena steno Stewart McIntosh Co Ltd 626 Pender W
Matthews T real estate 517 Pen W
Matthews Thos foreman millwright dept American Can Co Ltd Railway and Jackson
Matthews Wm app E R Flewwelling 11, 18 Hastings W
Matthews Wm H clk foreign frght CPR Depot
Matthews W R sales mgr Hyatt Steel Products Ltd Granville Isl
Matthews W T letter carrier PO
Matthews Towers & Co Ltd Louis D Birely rep men's furnishings 607, 318 Homer
Matthewson J H agt Canadin Express Co 527 Granville
Matthison Aviet A bookkpr Van Knitting Co Ltd 78 Dufferin E
Mattison Fred core maker Opsal Steel Co Dufferin and Quebec
Mattock Chas mech McLaughlin Carriage Co Ltd 1219 Georgia W
Mattock E frt carp CPR coach yard
Mattock N yardman CPR yards
Matts S emp Van Lbr Co Ltd 2005 Cambie S end of Con bridge
Mattson H riveter Can Northwest Steel Co Ltd Front E
Maul A foreman upholstery dept Restmore Mnfg Co Ltd Parker and Glen
Maulsby & Sons props Mt Pleasant Undertaking Co 232 Kingsway
Maulton S sub foreman Northern Construction Co Ltd ft Carrall
Maurer Joe salesman G J Holcombe 612 Hastings W
Mavins R C clk Soldiers' Civil Re-establishment 402 Pender W
Maver R motorman BCER
Mavris Harry of Trocadero Cafe 156 Hastings W
Maw C clerk gen pass dept CPR Dpt
Maw Phillip J sec-treas Pac Lime Co Ltd 313, 744 Hastings W
Mawer Harry C ledger keeper Dom Rubber System (Pacific) Ltd 337 Water
Mawhinney Mrs Bessie cashier Mainland Market 16 Hastings W
Mawhinney Ella J bookkpr Canada Metal Co Ltd 1428 Granville
Mawhinney Floyd mach Van Eng Works Ltd 599 6th W
Mawhinney Maud bookkpr The Hall Machine Works 1225 Alberni
Mawson Elsie oper Vanity Waist & Neckwear Co Ltd 807, 325 Howe
Max Chemical Co mfrs toilet preparations Miss McGillivry prop rear 626 Howe
Maxain Miss F M clk Workmen's Comp Board 401, 402 Pender W
Maximonks T emp BCER
Maxwell Audrey steno Wadham Oil Co 171 Cordova W
Maxwell C clk Rel Off 530 Cambie
Maxwell Elizabeth steno Canada Cycle & Motor Co Ltd 825 Pen W
Maxwell Ernest D L piano tuner 86 24th W
Maxwell Geo S mach Vivian Gas Engine Works 1090 Sixth W
Maxwell H jeweler and watchmaker 73 Hastings W
Maxwell H J timekeeper J Coughlan & Sons 195 Front
Maxwell Jas appr Daily Province 142 Hastings W

Canada's Mildest Havana Cigar — At all First-class Dealers
PARSONS & REYNOLDS, Mfrs., 1022 Seymour St., Vancouver

G. G.
HEATHER
& CO. Limited
Furriers and
Taxidermists

¶ Makers of high-grade made-to-order or ready-to-wear furs of all kinds.

¶ We specialize in remodelling all fur garments.

1029
Granville Street
Vancouver, B. C.

J. S. ANDERSON & CO.
Limited
Specialists in
OIL LANDS
LOCAL OIL
and
MINING STOCKS
Phone
Seymour 617
543 Pender W.
Vancouver, B. C.

Maxwell James sash and door dept Robertson & Hackett Sawmills Ltd 1550 Granville
Maxwell Marion steno Van Board of Trade 402 Pender W
May A J conductor BCER
May Constance F steno Bank of Montreal 586 Granville
May Elizabeth dressmaker Ladyware Ltd 564 Granville
May Elva E steno United Paper Products Co Ltd 1150 Hamilton
May G W teamster Alberta Lbr Co Ltd 790 Sixth W
May H H painter Northern Con Co Ltd ft Carrall
May Henry A sec-treas United Paper Products Co Ltd 1150 Ham
May J shipwright Northern Con Co Ltd ft Carrall
May Jeanette saleslady Gran Sta Co Ltd 540 Granville
May Mrs Louise dressmaking 729 Smythe
May Miss M C E steno Royal Bank 400 Hastings W
May Samuel & Co R H Cliburn agt billiard tables rear 513 Pender W
May T H emp BCER
May T K motorman BCER
May Miss V H oper B C Tel Co 776 Seymour
May W trolley BCER
Maybee Alfred H broom sewer Crown Broom Works Ltd 304 Front E
Maye Harry auto driver Merchants Cartage Co 146 Water
Mayer J H jeweler 410 Seymour
Mayers E C LLB of Taylor Mayers Stockton & Smith 601, 470 Gran
Mayers Paul gen clerk Great Northern Rly dock No 1 ft Campbell
Mayes J B salesman Owl Drug Co Ltd Robson and Granville
Mayes Minnie saleslady Wm Rennie Co Ltd 872 Granville
Mayfair Apts Cecil Lowe mgr 1019 Bute
Maynard Miss M saleswmn H B Co
Mayne Miss A R clerk BCER 425 Car
Mayne Bros carpenters painters and paperhangers 782 Homer
Mayne Miss G M oper B C Tel Co 776 Seymour
Mayne Lillian steno Bird Macdonald & Co 901, 837 Hastings W
Mayne Sign Co W T Mayne mgr signs outdoor painter bulletin displays 122 Hastings W
Mayne T C letter carrier P O
Mayne W letter carrier PO
Mayne Wm T mgr Mayne Sign Co 122 Hastings W
Mayon E B editorial dept The Daily World 445 Hastings W
Mayrand Joseph mgr Columbia Theatre 64 Hastings W
Mays John B druggist Owl Drug Store 801 Granville
Mayse E (Miss) tel oper Hotel Van Granville and Georgia
Maysmith N B salesman Harry Duker Ltd 122 Sixth W
Maysmith N B mgr oil stock dept Monarch Real Estate Ltd 407 Granville
Maysmith & Co N B Maysmith pres Wm Gray sec-treas stock and bond brokers
Maywood C A clerk Soldiers' Civil Re-establishment 402 Pender W
Mayzoca J helper Northern Con Co Ltd ft Carrall
Meacham Mrs F M tel oper H B Co
Meacher Percy mess Gordon Drysdale Ltd 575 Granville
Meade H prop Main Market 2233 Granville
Meadows H H motorman BCER
Meadows Thos & Co shipping agnts Crickmay Bros Ltd 400, 325 Howe
Meakin A H groceries 1160 Hast E
Meakin Howard of Turner Meakin & Co 446 Seymour
Meakin Miss M saleswoman H B Co
Meakin W J salesman Monarch Life Assnce Co 410, 470 Granville
Meal Miss M saleswoman H B Co
Mearns James sign painter Castleton Sawers & Noble 326 Hast W
Mearns Wm formn carpenter Fraser Valley Dairies Ltd 405 8th W
Mearns Wm outside supt Fraser Valley Dairies 405 8th W
Meares Miss K waitress D Spencer
Mears W carman CPR coach yard
Meath T painter P Burns & Co Ltd ft Woodland Drive
Mechan R shipper Fraser Valley Dairy 1170 Hornby
Meche Madame prop Francais Restaurant 547 Richards
Mechlenborg T emp J Hanbury & Co Ltd 4th and Granville
Mecredy J E mgr 20th Century Shoe Repairing Co Ltd 328 Hast W
Medcalf J T accnt 325 Homer
Meddler John mach Mainland Eng Co Ltd 422 Railway
Meddley Cora waiters' restaurant CPR Depot
Medical Assn Library Miss M Cosae Haskin librarian 530, 718 Gran
Medill Mrs Agnes labeller B C Vinegar Works 845 Beach
Medori A mech Giant Motor Truck Co 1391 Granville at Pacific
Mee G clerk CPR wharf
Mee Lung Jan produce and groceries 143 Pender E
Mee Miss P clerk D Spencer Ltd
Mee Wo jeweller and watch repr 132 Pender E
Meechan Rex dairyman Fraser Valley Dairy 1170 Hornby
Meechan Walter J mach American Can Co Ltd Railway and Jackson
Meehan J P & Co lumber and timber 1004, 207 Hastings W
Meek Charles S & Co Ltd Charles S Meek pres and mgr steel imprts & exporters 415, 744 Hast W
Meek Geo steam fitter Orr Bros Ltd 1210 Granville
Meek J painting paperhanging and decorator 954 7th W
Meek R H chief food inspr Board of Health City Hall
Meek T T auto driver National Drug & Chem Co Ltd 796 Beatty
Meek Wm mess Claman's Ltd 153 Hastings W
Meekison (J D) and Eames (G A) baby carriages toys and Brant-Ola talking machines 207, 509 Richards
Meekison J D of Meekison & Eames Co 509 Richards
Meeks Herbert driver Fraser Valley Dairies Ltd 405 8th W
Meers Geo F salesman Consumers' Supply Co 1134 Homer
Meese & Gottfried Co C W Brockley & Co B C rep transmission machinery 515, 744 Hastings W
Meggitt H mach Can Northwest Steel Co Ltd Front E
Meh Lung mgr Kim Lung Tai Co 1624 Albert
Meikle Isabelle clk E A Morris Ltd 435 Hastings W
Meikle G emp BCER 13th Ave
Meikle Mary clk E A Morris Ltd 435 Hastings W
Meiklejohn W conductor BCER
Meilleur A emp Bissinger & Co 355 Dufferin W
Meitens B elec eng B C E Ry Co Hastings and Carrall

Melbourne Hotel F Yoshy prop 203 Main
Melchert Bertha chauffeur French Way Cleaners 1167 Granville
Melhuish G W mgr Rogers and Fairfield Bldgs 908, 470 Granville
Melin Elin steno B C Iowa Lbr Co Ltd 806, 525 Seymour
Melis Jas M clk E A Morris Ltd 435 Hastings W
Mellis N of Post Office Oyster and Chop House 724 Hastings W
Mellish Arthur J B barrister 403, 193 Hastings E
Mellish Miss E millinery work rm David Spencer Ltd
Mellish Edith E comptometer oper Van Lbr Co Ltd 2005 Cambie S end Connaught bridge
Mellor Thos mech Dixon Motors Ltd 1291 Granville
Melton Bakery Bullen Bros props 1947 1st W
Melton E C auto garage 1122 Richards
Melton Thos cashier Union Steamship Co of B C Ltd Union Wharf ft of Carrall
Melville A D emp Van Lbr Co Ltd 2005 Cambie S end of Con brdg
Meltzer Wm of Guarantee Wholesalers 806 Granville
Melville John steamplant BCER
Melville Wm R mgr export and import depts Dingwall Cotts & Co 414, 744 Hastings W
Menchions A cost clerk The W H Malkin Co Ltd 57 Water
Menchions Gordon asst timekeeper American Can Co Ltd Railway and Jackson

MENCHIONS, WM. R.
Boat Builder. 1705 Georgia W. (See advt.)

Mends James F mgr J S Tait & Co Ltd 144 Water
Menendez M clerk CPR shops
Menendez Mercedes E clk births deaths marriages Court House 800 Georgia W
Mennes John salesman The Fleischmann Co 1166 Burrard
Menton E credit clerk The W H Malkin Co Ltd 57 Water
Menzies Catherine M steno Scrimgeour Hogg & Gilling 718, 744 Hastings W
Menzies Horatio N clk Jas Reid 555 Granville
Menzies Miss H T steno Canadian Bank of Commerce 698 Hast W
Menzies J pres False Creek Lbr Co Ltd Oak and Sixth
Menzies June pupil nurse Van Gen Hospital 10th and Heather
Menzies J N contractor and house mover 762 Cordova E
Menzies Miss M saleslady F W Woolworth & Co Ltd 609 Hast W
Menzies Mary matron Girls' Industrial School 800 Cassiar
Menzies W clerk P O
Menzies Wm mach Crane Ltd 540 Beatty
Mercantile Fire Ins Co W Thompson mgr 310, 739 Hastings W
Mercantile Importing Co J H Hart prop whlse clocks and watches importers of watches glasses and jewelry 336 Cordova W
Mercantile Mortgage Co Ltd J B Mathers pres Geo Hay mgr Prof E Odlum sec 201, 318 Homer
Mercantile Trust Co of Canada Ltd executor administrator trustee etc J W McCabe rep 300 Hastings W
Mercer A L of Gardiner & Mercer architects 827, 718 Granville
Mercer Mrs B saleswmn H B Co
Mercer Miss E clerk Gordon Drysdale Ltd 575 Granville
Mercer Jas D shipper Swift-Canadian Co Ltd 17 Water
Mercer Jessie pupil nurse Van Gen Hosp 10th and Heather
Mercer John M gen supt Northern Con Co Ltd ft Carrall
Mercer Margaret saleslady Yamato Silks 460 Granville
Mercer Nellie saleslady Yamato Silks 460 Granville
Mercer Robt prop Strand Pool Rm 745 Pender W
Mercer S bookkpr Edward Lipsett 68 Water
Mercer T wood mach CPR shops
Merch Andrew structural engineer 827, 718 Granville
Merchant Miss H clerk D Spencer
Merchants Assurance Corp of N Y Hobson & Co Ltd gen agts 38, 163 Hastings W

MERCHANTS BANK OF CANADA
A. C. Fraser, Mgr.; N. S. Mackenzie, Asst. Mgr. 500 Granville. N. O. Joy, Mgr., 1 Hastings W. (See advt.)

Merchants' Cartage Co Geo Hardy and Wm G Calder props 146 Wtr

MERCHANTS' CASUALTY CO.
J. B. Love, Mgr. for B. C. Accident and Health Insurance. 307-8, 470 Granville.

Merchants' Display Service & Modern Art Studios A Munroe mgr 8 and 9, 522 Pender W
Mercier G fur dept Restmore Mnfg Co Ltd Parker and Glen
Mercier H & Co contractors 3741 Keefer
Mercier J sawyer Peers & Anderson ft Victoria Drive
Mercier Ralph Joseph emp Royal Crown Soaps Ltd 308 Georgia E
Meredith Arthur acct Tupper & Bull 628 Pender W
Meredith E of Coughlan Campbell & Meredith 31, 539 Pender W
Meredith T Ltd T Meredith pres J A Westman mgr financial agnts 414 Pender W
Merilees Bros grocers 2611 Main
Merilees J of Merilees Bros 2611 Main
Merilees Jas clk Bishop & Christie Ltd 421 Granville
Merilees Robt of Merilees Bros Cash Grocery 2611 Main
Merino Mrs I office clerk Glencoe Lodge 1001 Georgia W
Merrick C draftsman Can Northwest Steel Co Ltd Front E
Merrick F J of Gibson & Merrick 122, 470 Granville
Merrick T N clerk Royal Bank 400 Hastings W
Merrigan Norah steno George Zimmerman 29, 539 Pender W
Merrill J Reed foreman electrician The Battery House Ltd 800 Pen W
Merrill F dept mgr Woodward Dept Stores Ltd 101 Hastings W
Merrill J clerk D Spencer Ltd
Merrill Miss N clerk Gordon Drysdale Ltd 575 Granville
Merrill & Ring Lbr Co Ltd George Moore mgr logging operators 516, 602 Hastings W
Merrin P H stock room Van Drug Co Ltd 405 Hastings W
Merrithew R A pres The Canada Nut Co Ltd 1280 Homer
Merritt Mrs J H instr Soldiers' Civil Re-establishment 402 Pender W
Merritt C L mgr Dairy Machinery Co Ltd 1128 Homer
Merritt Chas O of Merritt & Beeton 2250 4th W

Western Specialty Limited

Office Supplies

LOOSE-LEAF FORMS and BLANK BOOKS in all SIZES and RULINGS

Western Specialty Limited

572 Granville Street

Vancouver, B. C.

The Modern Office Supply Co., Ltd.
DESKS
Chairs, Tables
Bookcases
FILING CABINETS AND SUPPLIES
Non-shine Felt Chair Pads
(They save the clothes)
Modern Furniture for the Modern Office
163 Pender St. W.
Vancouver, B. C.

BROWN BROS. & CO. Limited
Florists
Cut Flowers
Wedding Bouquets
Funeral Designs
SEEDS
BULBS
POT PLANTS
NURSERY STOCK
Fruit and Ornamental Trees and Shrubs
CATALOGUE FREE
Address Mail Orders to
48 Hastings St. E.
Vancouver, B. C.

Merritt M boomman Rat Portage Lbr Co Ltd 1816 Granville
Merritt & Beeton Chas O Merritt and Walter Beeton grocers 2250 4th W
Merry Bertha clerk Kelly Douglas & Co Ltd 367 Water
Merryfield Joseph E of Venables & Merryfield 525, 510 Hastings W
Merryweather Frances steno Bernet & Co 173 Cordova W
Mersengu Chas appr (jeweler) Robt McDonald 413 Hastings W
Mertens B De M asst elec supt BCER 425 Carrall
Messan H motorman BCER
Messer Geo mech appr Sigmore Motor Co Ltd 1233 Georgia W
Messing John W broom mkr Crown Broom Works Ltd 304 Front E
Meston & Co grocers A Meston mgr 1195 Burrard
Meston J M city slsmn Kelly Douglas & Co Ltd 367 Water
Meston W claims adjuster Workmen's Compensation Board 401, 402 Pender W
Metal Trades Employers' Assn of B C James Hart sec 724, 744 Hastings W
Metal Weld Co H T Jones prop welding 1059 Hastings W
Metcalf Garnet clerk Pacific Drug Stores 601 Hastings W
Metcalf J carman CPR coach yard
Metcalf J B letter carrier PO
Metcalf J Garnet shoemaker Canada Shoe Repairing Co 895 Granville
Metcalf V packer Kelly Confection Co Ltd 1106 Mainland
Metcalfe Mrs E J oper B C Tel Co 776 Seymour
Metcalfe Geo emp Rex Theatre 25 Hastings W
Metcalfe Mrs I J inspr H B Co
Metcalfe J W clerk local frt CPR
Metcalfe M janitor Columbia Paper Co Ltd 1038 Hamilton
Metcalfe Miss R steno Royal Financial Corporation Ltd 703, 470 Granville
Metcalfe T G real estate 445 Glen
Metcalfe Miss V saleslady F W Woolworth Co Ltd 609 Hast W
Methodist Japanese Kindergarten Misses E De Wolfe and J Howie supervisors 500 Powell
Methot Charlotte steno Commercial Union Assurance Co Ltd 401, 543 Granville
Methuen J beetler Northern Con Co Ltd ft Carrall
Methuen A boilermaker helper Vulcan Iron Works Ltd Granville Isl
Metropole Hotel Harry Davis prop 321 Abbott
Metropolitan Cigar Stand J Aldous prop 837 Hastings W
Metropolitan Life Insurance Co J T Fahay prov mgr 606, 718 Gran
Metthews G W oper GNW Tel Co 516 Hastings W
Metz Wm sales agent National Cash Register Co of Canada Ltd 524 Pender W
Metzger W C composing room The Sun 137 Pender W
Metzger Wm J prop New Method Sanatorium 16, 640 Hastings W
Meyer P clerk locl frt CPR
Meyers C clerk D Spencer Ltd
Meyasaki Mrs T tailor 354 Brdwy W
Miatt J porter D Spencer Ltd
Michaels M C mgr M & M Garage 711 Seymour
Michelin A organist Colonial Thea 601 Granville
Michelin Tire Co Ltd mfrs of tires Hill Ltd agents 1399 Granville
Michelmore Arthur J manual training instructor
Michelmore J H mgr Van Automobile School 4241 Main
Michener Richard decorator Huestis-Stuart Co 318 Hastings W
Michie C hoseman Fire Dept
Michie Frances steno Com Union Assurance Co Ltd
Mickiel J blacksmith Van Eng Wks Ltd 599 6th W
Middlemiss L acct Robertson & Hackett Sawmills Ltd 1550 Gran
Middlmiss Fred M clerk post office inspectors office 701 Hastings W
Middler Miss N saleslady H B Co
Middlesboro Collieries Ltd W J Star mgr sales dept miners of coal (mines at Middlesboro B C) 1440 Granville
Middleton G mgr Dominion of Canada Assay office 501 Granville
Middleton Miss G bindery dept Smith Davidson Wright Homer and Davie
Middleton J conductor BCER
Middleton Wm dir Milne & Middleton Ltd 347 Water
Middleton W C bill clerk Northern Electric Co Ltd 313 Water
Middleton F grocer 1013 Robson
Middleton Earl J clerk Swift Canadian Co Ltd 73 Water
Middleton Jas plumber D Spencer
Middleton Z M agt Canadian Northern Exp Co Union depot 1100 Main
Midgley C A conf 2061 Yew
Midlane E motorman BCER
Midway Columbian Oil Co Ltd W A Bauer pres F W Bauer sec 619, 744 Hastings W
Midway Pharmacy L J Couzens and W A McKeown props 698 Broadway W
Midway Ranch Ltd H L Jenkins pres J H Weeden sec-treas 408 Hastings W
Miggins F of A & M Taxi Co 321 Abbott
Mikado (The) Japanese silks and fancy goods 766 Granville
Mikkilsen K foreman J Goldstone 750 Dunsmuir
Milbourne Arthur J moulder Wallace Fndry Co Ltd Granville Is
Milburn Dr H H physician and surgeon 101-102, 1161 Granville
Milburn J A physician 10 25th W
Milden John press feeder A H Timms 230 14th E
Mildmay A N St J classics U of B C 11th and Willow
Mildrum Jas of Harvard Rooms 936 Granville
Miles A J box maker P Burns & Co Ltd foot Woodland
Miles Alfred G salesman Knowles Co Ltd 502, 543 Granville
Miles A S upholsterer D Spencer
Miles Miss D inspr H B Co
Miles Frank A supt Great Western Smelting & Refining Co 146 Dufferin E
Miles E emp BCER 13th
Miles Miss G E audit clerk H B Co
Miles Harold chauffeur Imperial Oil Ltd 234 Smythe
Miles Leonard C of Columbia Iron Works 302 Lorne W
Miles Jessie R steno Reid Bros of Canada Ltd 700, 325 Howe
Miles T A motorman BCER
Miles W H letter carrier PO
Mileson F H sub station opr BCER
Milham G painter CPR shops

Milholm Mrs C mgr Kirkham's Grocerteria No 11 cor Homer and Robson
Milholm Miss H steno Western Grocers Ltd 97 Water
Military Tea Rooms 37-39 Renfrew W
Military Soldiers Civil Re-establishment Dept (see under Dom Govt Depts)
Mill Chas janitor S Van municipal hall 43rd and Fraser

MILL AND MINE SUPPLIES, LTD. M. J. McKeown, Mng.-Dir.; W. H. Wilson, Sec.-Treas. Dealers in Pipe and Pipe Fittings, Waterworks Supplies, Mill and Mine Machinery, Compressors, Motors, Engines and Boilers. 1132 Hamilton.

Millar Chas F pres Seaport Agencies Ltd 2nd floor 698 Hastings W
Millar & Coe Ltd (R M Millar and Geo Coe) china and toys 419 Hastings W
Millar Helen B steno supts dept Canadian Bank Commerce 698 Hastings W
Millar J C shipwright Northern Construction Co Ltd foot Carrall
Millar N R train clerk railway mail service
Millar R M of Millar & Coe Ltd 419 Hastings W
Millar Thomas of Reid & Millar 806 Robson
Millar W rep soldiers civil re-establishment 402 Pender W
Millard C emp steam plant BCER
Millard Chas agt CPR station ticket office
Millard Harry H notary public 320 Pender W
Millard J M invoice clerk Whalen Pulp & Paper Mills Ltd 650 Pender W
Millard S clerk B C Sugar Refining Co Ltd 1028 Powell

MILLEN'S BRITISH COLUMBIA LTD. W. J. Shortt, Pres and Mgr. Auto Accessories. Wholesale. 1259-1263 Granville.

Miller A brew man B C Breweries Ltd 12th and Yew
Miller A L traveller Clarke & Stuart Co Ltd 320 Seymour
Miller Alex prop Wellington Cigar Stand 106 Hastings E
Miller Anna clerk J W Taylor & Co 417 Hastings W
Miller Annie opr B C Tel Co 776 Seymour
Miller Miss A comptometer opr Wood Vallance & Leggat Ltd 573 Carrall
Miller A A commission agent and real estate 433 Homer
Miller Miss A R instr soldiers civil re-establishment 402 Pender W
Miller A W asst mgr Weir Machinery Co Ltd 1396 Richards
Miller Arthur H student-at-law Harris Bull & Mason 505 Hastings W
Miller Miss B saleslady H B Co
Miller Barbara N steno Davis Marshall Macneill & Pugh 601, 626 Pender W
Miller C David Spencer Ltd
Miller C A canvasser The Sun 137 Pender W
Miller C D pressman Clarke & Stuart Co Ltd 320 Seymour
Miller Chas H sales mgr piano dept Walter F Evans Ltd 657 Granville
Miller D porter H B Co
Miller Edw of Rex Store 70 Cordova W
Miller Eleanor telephone opr G N W Tel Co 516 Hastings W
Miller Elizabeth druggist asst Burns Drug Co Ltd 732 Granville
Miller Ellis Challis clerk Dom Exp Co 440 Hastings W
Miller Miss E M opr B C Tel Co 776 Seymour
Miller E P asst chief clerk Ford Motor Co of Canada 1052 Homer
Miller E V clerk SS dept Balfour Guthrie & Co 739 Hastings W
Miller Ernest B junior clerk Royal Bank Canada 1193 Granville
Miller Eva J steno Ceperley Rounsefell & Co 102, 739 Hastings W
Miller F sub station opr BCER
Miller F tea dept Kelly Douglas & Co Ltd 367 Water
Miller Freda egg and creamery dept R F Stewart Co Ltd 127 Water
Miller Miss F E opr B C Tel Co 776 Seymour
Miller Miss G saleslady H B Co
Miller Miss G clerk D Spencer Ltd
Miller G H mgr North West Decorating Co 716 29th E
Miller G H clerk B C Sugar Refining Co Ltd 1028 Powell
Miller G K comp room The Sun 137 Pender W
Miller Geo M agt Imperial Oil Ltd 234 Smythe
Miller G O of Miller Bros 4242 Main
Miller H E city salesman Columbia Paper Co Ltd 1038 Hamilton
Miller H E order clerk Canadian Gen Elec Co Ltd 1063 Pender W
Miller H G meat cutter P Burns & Co 136 Cordova W
Miller H H machinist CPR shops
Miller Hugh prop Hall's Feed Store 4285 Main
Miller Hugh grocer and grain 30 25th E
Miller Miss I waitress H B Co
Miller J prop Miller's Piano House 825 Georgia W
Miller J collections Canadian Bank Commerce 698 Hastings W
Miller J casing dept P Burns & Co Ltd foot Woodland.
Miller J bottler B C Breweries Ltd 12th & Yew
Miller J B&B foreman CPR
Miller Mrs J grocer 4393 St George
Miller J J real estate notary public 217, 404 Abbott
Miller Jas ship carpenter Vancouver Ship Yard Ltd 1877 Georgia W
Miller Jess G pres and gen mgr Home Loan & Mortgage Co Ltd 707, 509 Richards
Miller J F emp BCER frght office
Miller J H ledger W H Malkin Co Ltd 57 Water

MILLER, JOHN K. CO., LTD. W. R. Nelson, Mgr. Fans and Blow Piping. Sheet Metal Work. 337 Dufferin W.

Miller Jos Y prop Art Emporium 901 Georgia W
Miller Miss K R clerk D Spencer
Miller L H chief inspr electrical dept city hall
Miller L M clerk PO

Columbia Stump Pullers

Hand Power
Horse Power

Modern equipment for
LOGGING
MINING
LAND
CLEARING

Opsal Steel Co.

Quebec and Dufferin Sts.
VANCOUVER

You Know MOORE LIGHT

is used all the world over as it is the recognized light for country districts.

R. M. Moore & Co. Ltd.

Lighting Devices Manufacturers
VANCOUVER B.C.

EVANS & HASTINGS

THE PIONEER PRINTERS

Only first-class work leaves this office.

QUALITY supreme in stock, style and distinctiveness.

Try us with your next order.

578 Seymour Street Vancouver, B. C.

B. C. School of Shorthand and Typewriting

Individual tuition in quiet, home-like surroundings.

Our pupils are filling some of the best positions in the city.

709 Georgia St. Vancouver, B. C.

Miller Miss M M steno PGE Ry 325 Howe
Miller Margaret opr Vanity Waist & Neckwear Co Ltd 807, 325 Howe
Miller Munie E constable city police 236 Cordova E
Miller Miss N junior office clerk H B Co
Miller Miss N G teller Royal Bank Canada 400 Hastings W
Miller Nettie A steno F Griffin & Co 702, 525 Seymour
Miller Miss O J steno gen frght dept CPR depot
Miller P H factory supt Alaska B C Bedding Co Ltd 2034 11th W
Miller Miss R transfer D Spencer
Miller Robt improver Gawne & Daly 359 Broadway E
Miller S O of Miller Bros 4242 Main

MILLER, S. W., & CO., LTD.
S. W. Miller, Pres. Stocks, Bonds and Mining. 604, 736 Granville. (See Advt.)

Miller Tansy egg and creamery dept R F Stewart & Co Ltd 127 Water
Miller Thos prop Reid & Miller 1901 1st W
Miller W of A-1 Auto Repair Shop 152 Trounce Alley
Miller W laborer CPR coach yard
Miller Walter sash & door dept Robertson & Hackett Sawmills Ltd 1550 Granville
Miller Wellington mill emp Robertson & Hackett Sawmills Ltd 1550 Granville
Miller Wm of Miller & Crawford 2008 4th W
Miller Wm Jr bkpr Vancouver Ice & Cold Storage Co Ltd 11 Gore
Miller Apts Jas White prop 767 Kingsway
Miller Bros G O and S O Miller furniture 4242 Main
Miller & Crawford (Wm Miller and R J Crawford) heating and plumbing 2008 4th W
Miller's National Ins Co Chicago Hobson & Co Ltd gen agts 38, 163 Hastings W
Miller's Piano House J Miller prop 825 Georgia W
Millerd Francis sec-treas Gosse-Millerd Packing Co Ltd 3rd floor 543 Hastings W
Milley Albert foreman carpenter Wm Menchions 1705 Georgia W
Milley P sub foreman Northern Construction Co Ltd foot Carrall
Millichamp J G travelling salesman John W Peck & Co Ltd 337 Water
Miller G clerk Woodward Dept Stores Ltd 101 Hastings W
Milligan D carpenter 572 Burrard
Milligan D S real estate & insurance 801, 510 Hastings W
Milligan F B dis credit mgr Northern Electric Co Ltd 313 Water
Milligan Jas shipper E B Horsman & Son 847 Pender W
Milligan Minnie clerk Jas Kostoplus 951 Granville
Milligan S yardman CPR yards
Milligan Thos baker Central Park Bakery 3085 Kingsway
Milliner C A gen mgr Rat Portage Lumber Co Ltd 1816 Gran
Milliken Edw bkpr R N Johnston 743 Pender W
Millingan I chef CPR dining car dept foot Drake
Milloy A dentist 112, 404 Abbott
Milloy Mrs J clerk D Spencer Ltd
Mills Alma steno Black Bear Sales Co 207, 543 Granville
Mills Annie d'Allaird Mfg Co Ltd 775 Granville
Mills Arthur S mgr Robinson's Clothes Shop Ltd 441 Hastings W
Mills C A letter carrier PO
Mills C C travelling salesman Kelly Douglas & Co Ltd 367 Water
Mills David express 2517 Nanaimo
Mills E H packer H B Co
Mills F teamster Fraser Valley Dairy 1170 Hornby
Mills Frederick M bkpr Canadian Fish & Cold Storage Co Ltd foot Main
Mills G D display asst H B Co
Mills H M city agt Crown Life Ins Co 422, 470 Granville
Mills Henry S surfacer Actino Optical Institute 500, 751 Granville
Mills Miss I cashier D Spencer Ltd
Mills J chief engineer South Shore Lumber Co Ltd 1 Front W
Mills Dr J A physician 507 Dunsmuir
Mills J L job comp room The Sun 137 Pender W
Mills Mrs J M supt Red Cross 163 Hastings W
Mills Jas mechanic M A Simons 1435 Kingsway
Mills J W train clerk railway mail service
Mills L clerk Woodward Dept Stores Ltd 101 Hastings W
Mills Minnie I clerk Ladies' Dainty Wear Shop 887 Granville
Mills Pearl steno Craig & Parkes 24, 445 Granville
Mills R V emp BCER
Mills Walter mechanic Province Motor Co 622 Howe
Mills Wm clerk Johnston's Big Shoe House 409 Hastings W
Mills W J of Mills Insurance Ltd 201, 318 Homer
Mills Insurance Ltd W J Mills mngdir insurance and financial agts 201, 318 Homer
Mills Ross Ltd (W J Mills and J M Ross) financial agts 318 Homer
Mills W J mng dir Mills Insurance Ltd 201, 318 Homer
Mills W W mgr W and M Tailors 4, 413 Granville
Milne A conductor BCER
Milne Alex clerk John Burns 329 Railway
Milne Alex S shipper Wilkinson Co Ltd 846 Beach
Milne Bruce W acct Buttar & Chiene 902, 626 Pender W
Milne Catherine clerk Edwards Bros 623 Granville
Milne Constance pupil nurse Van Gen Hosp 10th and Heather
Milne D E customs broker 17, 615 Hastings W
Milne Ed mgr Excelsior Laundry 554-556 Richards
Milne Frank bkbndr A H Timms 230 14th E
Milne F T acct Helliwell MacLachlan & Co 708, 525 Seymour
Milne G conductor BCER
Milne G truckman fire dept
Milne Helen I sec-treas Fraser River Shingle Co Ltd 1008, 510 Hastings W
Milne J foreman boilermaker J Coughlan & Sons 195 Front

Milne J helper fndry dept Van Eng Works Ltd 599 6th W
Milne Jas moulder helper Opsal Steel Co Dufferin & Quebec
Milne Jean machine opr Vancouver Knitting Co Ltd 78 Dufferin E
Milne John prop Excelsior Laundry 554-556 Richards
Milne Mrs M head waitress H B Co
Milne Margaret steno Gault Bros Ltd 361 Water
Milne Margaret bkpr McRobbie's Walk-Over Boot Shop 786 Gran
Milne R chief shipper B C Sugar Refining Co Ltd 1028 Powell
Milne Robt radiator mechanic Auto Radiator & Lamp Co 551 Seymour
Milne Wm teamster Crane Ltd 540 Beatty
Milne W Ernest pres Milne & Middleton Ltd 347 Water
Milne W driver fire dept
Milne W B sub station opr BCER
Milne W H G constable city police 236 Cordova E
Milne & Middleton Ltd wholesale millinery and notions 347 Water
Milner A T clerk B C Hydrometric Survey 213 Hastings E
Milner E clerk BCER 425 Carrall
Milner R A clerk soldiers civil re-establishment 402 Pender W
Milner Reginald H switch board man plant dept B C Tel Co Front and Wylie
Milner's Safe Co Ltd mfrs of safes and strong boxes Dingwall Cotts & Co agts 414, 744 Hastings W
Milnes Edmund H mgr Milnes Mfg Co 530 Howe
Milnes J W carman CPR shops
Milnes Mfg Co E H Milne mgr sweeping compound and floor oil mfrs 530 Howe
Milslater Walter A of Drake St Welding Co 1301 Howe
Milsted A fireman J Hanbury & Co Ltd 4th and Granville
Milsom S D mgr Royal Bank Canada Fairview branch 2147 Gran
Milton Edna brusher Vancouver Knitting Co Ltd 78 Dufferin E
Millward H clerk gen pass dept CPR depot
Milwaukee Lace Paper Co mfrs of paper doilies bon-bon caps etc Hygiene Products Ltd Canadian agts 517 Hamilton
Minasabuso Takeda confectionery 394 Powell
Minchin Lawrence H J sec Fresh Water Sound & Gravel Co Ltd 407, 198 Hastings W
Minchin Wyndham E B sales mgr Peter Lund & Co 924 Hastings W
Minckler Miss V P waitress D Spencer Ltd
Miner Clarence E druggist Vancouver Drug Co Ltd 405 Hastings W
Ming Lee rooms and apts 139 Pender E
Minettd Peter foreman Begg Motor Co garage No 2 1460 Howe
Minichello Sam of Union Grocery Co 567 Union
Mining & Engineering Record Technical Press Ltd publishers 426 Homer
Minnie J T light and power acct BCER 425 Carrall
Minno Miss N parceller D Spencer
Minns J H salesman Gavin Bros & Leigh 1000 Pender E
Minns S clerk soldiers civil re-establishment 402 Pender W
Minns Stokeld clerk soldiers civil re-establishment 812, 402 Pender W
Minnus W J travelling salesman Renwick & Cunliffe Ltd 365 Water
Minogue (H T) Peden (T R) & Hill (J F) dentists 411, 718 Granville
Minogue Dr H T of Minogue Peden & Hill 411, 718 Granville
Minore J H tailor 431 Homer
Minore M emp False Creek Lumber Co Ltd Oak and 6th
Minoru Park Club House Alex H Smith mgr Minoru Park
Minns H J travelling salesman United Paper Products Co Ltd 1150 Hamilton
Minns J shw crds 6, 821 Pender W
Minns S clerk soldiers civil re-establishment 402 Pender W
Miron E yardman CPR yards
Mirston Chas sash and door mfr 3764 Commercial
Misener C W letter carrier PO
Misener J C armature winder BCER
Misener L confectioner 2601 Gran
Misener W D confectioner and grocer 655 Broadway W
Miskin Herbert of Anderson & Miskin 448 Seymour
Mission Confectionery Co Ltd T H Lastlett pres and mgr 722 Gran
Mission Studio Chas J T Lincoln and W J Campbell props 108 Hastings E
Mission to Seamen H C Lewis Hooper supt 1171 Hastings W
Mitchell Miss A mesngr H B Co
Mitchell A steno E G Prior & Co Ltd 536, 470 Granville
Mitchell A moulder Van Eng Works Ltd 599 6th W
Mitchell Alex mgr Ice Delivery Co Ltd 1040 Hornby
Mitchell Rev A E minister Mt Pleasant Methodist church Quebec and 10th
Mitchell A H plumbing and heating 564 Richards
Mitchell Anne S acct Russell Hancox & Anderson 1000, 850 Hastings W
Mitchell Bertha steno Barber-Ellis Ltd 1206 Homer
Mitchell C trainman CPR
Mitchell Mrs C waitress Mission Confectionery Co Ltd 722 Gran
Mitchell Miss C C opr B C Tel Co 776 Seymour
Mitchell C J clerk CPR wharf
Mitchell C W wrhouseman H B Co
Mitchell D mattress dept Restmore Mfg Co Ltd Parker and Glen
Mitchell Daniel constable city police 236 Cordova E
Mitchell Miss E inspr H B Co
Mitchell E tailor 2101 Main
Mitchell E capt fire dept
Mitchell Mrs E confectioner 672 Kingsway
Mitchell Ethel bkpr Gordon Drysdale Ltd 575 Granville
Mitchell Emma A of French Way Cleaners 1167 Granville
Mitchell Miss E C steno Dom Fisheries 801, 470 Granville
Mitchell E C captain S Van fire dept Kingsway and Joyce
Mitchell Miss E E alteration hand H B Co
Mitchell & Foley Ltd stationers printers and office supplies H A Mitchell mgr 129 Hastings W
Mitchell E T steamfitter H B Co

SUCCESS
Business College
Limited
Business
Shorthand
Typewriting
Clerical
Secretarial
Combined
Beginners and Higher
Accountancy
Courses
Main & 10th
Vancouver, B.C.

FARM and HOME

THE LEADING FARM JOURNAL OF B. C.

The Largest Farm Journal Published on Matters Relative to British Columbia.

You Will Save Money on Your Farm if You Subscribe NOW.

Many Money Making and Saving Ideas in Each Issue.

$1.00 per Year

Mitchell Geo mattress dept Restmore Mfg Co Ltd Parker and Glen
Mitchell Geo city salesman Canadian Fairbanks-More Co Ltd Robson and Beatty
Mitchell Geo clerk treas dept CPR depot
Mitchell Geo night chef Good Eats Cafe 110 Cordova W
Mitchell H A mgr Mitchell & Foley Ltd 129 Hastings W

MITCHELL, GEORGE E.
Refrigeration Engineer. 1050 Hastings W. Phone Sey. 4479. (See Advt.)

Mitchell G F hoseman fire dept
Mitchell Henry warehouseman A D Gunn & Co 112 Cordova W
Mitchell H packing foreman Western Grocers Ltd 97 Water
Mitchell H T rep Daily Province 142 Hastings W
Mitchell Ivan asst mechanic Dixon Motors Ltd 1291 Granville
Mitchell Jas grocer 699 Hamilton
Mitchell J foreman curing plant Canadian Fishing Co Ltd Gore ave wharf
Mitchell Mrs J grocer 1260 12th E
Mitchell J C emp BCER Prior
Mitchell J E train clerk railway mail service
Mitchell J H pressman Clarke & Stuart Co Ltd 320 Seymour
Mitchell Jas McL frght clerk Pacific SS Co 603 Hastings W
Mitchell Jessline steno North American Life Assur Co 470 Gran
Mitchell Jas clerk Prov Free Emp Bureau 140 Cordova W
Mitchell John of J P Meehan & Co 1004, 207 Hastings W
Mitchell Miss K cashier Shelly Bros Ltd 60 Lansdowne W
Mitchell Margaret V steno McLellan & White 411, 602 Hastings W
Mitchell Marion clerk Gordon Drysdale Ltd 575 Granville
Mitchell Mary L steno Union Bank Canada 97 Cordova W
Mitchell Mrs May asst Girls' Industrial School 800 Cassiar
Mitchell Neta steno B C Iowa Lumber Co Ltd 806, 525 Seymour
Mitchell Norman machinist app Empire Mfg Co Ltd 1201 6th W
Mitchell N E shoemaker 2101 Main
Mitchell Miss P ledger Western Grocers Ltd 97 Water
Mitchell Peter prop Vancouver Shoe Shine Stand 189½ Hastings E
Mitchell Robt grocer 1049 7th W
Mitchell Ruby E steno Tupper & Steele Ltd 1669 3rd W
Mitchell Ruth pupil nurse Van Gen Hosp 10th and Heather
Mitchell T conductor BCER
Mitchell Thos F teller Bank Nova Scotia 602 Hastings W
Mitchell Miss V cashier H B Co
Mitchell Miss V steno registrar's office U of B C 10th and Laurel
Mitchell Wm warehouseman Oscar Brown & Co Ltd 175 Water
Mitchell Wm chauffeur city police 236 Cordova E
Mitchell W A trainman CPR
Mitchell Mrs W A clerk D Spencer
Mitchell W H mgr Famous Players Film Service Ltd 407, 751 Gran
Mitchell Miss W N opr B C Tel Co 776 Seymour
Mitchell (A E) & Cahill (J T) grocers 1752 Commercial
Mitchell Bros V W Mitchell mgr agts E B Eddy Co Ltd mfrs paper and matches 123 Cordova E
Milner H tailor 1769 Davie

MITSUI & CO., LTD.
K. Suga, Mgr. Importers and Exporters. 403, 525 Seymour.

Mitsujiro Noguchi of Fujita & Co 1110, 207 Hastings W
Mitten Fenton night watchman Swift Canadian Co Ltd 73 Water
Mitton Miss D steno Canadian Bank Commerce 698 Hastings W
Mitton H storage batteries Canadian Gen Elec Co 1063 Pender W
Mitton M millwright Harbor Lumber Co foot Salsbury
Mizuno Nishio & Co of The Nikko 846-848 Granville
Mizuno F bkpr Canadian Nippon Supply Co Ltd 337 Gore
Mizuhara S real estate and insurance 12, 208 Hastings E
Mix O C clerk BCER 425 Carrall
Miyasaki S clothes cleaning and repairing 457½ Hastings E
Miyasaki T tailor 354 Broadway W
Miyako Co The ladies tailors 635 Hastings E
Miyasawa prop Crown Hotel Rooms 22 Cordova W
Miyazawa H confectionery soft drinks and tobacco 900 Pender W
Mochizuki & Co Y Nakasawa mgr importers oranges peanuts tea and produce 382 Powell
Mochizuki T dyeing and cleaning 712 Nelson
Mochore R fitters app Vivian Gas Engine Works 1090 6th W
Model Bakery Hampton Bros Ltd props 7th W and Pine
Model Grocery Chas P Bell prop 1122 Davie
Model Meat Market Gabriel Huggins prop 430 Robson
Model Skirt and Dress Mfg Co Abramham Scharf prop 116, 603 Hastings W
Moderation League C L Gordon sec 1229, 510 Hastings W
Modern Co The Japanese and Chinese silk and fancy goods 365 Hastings E
Modern Clothes Co Ltd Thos D Dauphinee pres John McCaul mgr clothing and furn 624 Main
Modern Dry Cleaning Works Frank Nicholson prop 1000 Nelson

MODERN OFFICE SUPPLY CO., LTD.
W. H. Maddock, Mng.-Dir. Office Furniture. 163 Pender W. (See side lines.)

Modern Taxi Service 806 Hast W
Moe Roy S foreman Vancouver Knitting Co Ltd 78 Dufferin E
Moffat Eva counter girl Couver Lunch 38 Hastings W
Moffat Jas W sec Robt W Hunt & Co Ltd 218, 510 Hastings W
Moffat J conductor BCER
Moffat Stove Co Ltd mfrs stoves and ranges Wood Vallance & Leggat Ltd distrs 573 Carrall
Moffatt Myrtle hand finisher Vancouver Knitting Co Ltd 78 Dufferin E

Moffatt T lieut fire dept
Moffatt Walton acct Marwick Mitchell Peat & Co 1120, 510 Hast W
Moffatt Dr W A physician 169 Broadway E
Moffett Fred waiter Good Eats Cafe 110 Cordova W
Moffitt John acct W C Stearman 613 Granville
Moffitt John C order clerk Ames Holden McCready Ltd 125 Pender W
Moffitt Muriel clerk dead letter office 701 Hastings W
Mogridge A H clerk forestry dept Prov Court House
Mohan Frank moulder Wallace Fndry Co Ltd Granville Island
Mohan J fur dept Restmore Mfg Co Ltd Parker and Glen
Mohlin Miss R mesngr H B Co
Mohr C F prop Hill Crest Terrace 135 16th E
Mohr P laborer CPR coach yard
Mohr H W acct McClary Mfg Co 305 Water
Moir Alice bkpr Russell Hancox & Anderson 1000, 850 Hastings W
Moir Annie steno Marshall Bros 412 Cordova W
Moir Geo D mng dir National Paper Box & Carton Co Ltd 136 Water
Moir J baker Shelly Bros Ltd 601 10th W
Moir Jessie ins clerk R V Winch & Co Ltd 739 Hastings W
Moir J P motorman BCER
Moir L T chauffeur Columbia Paper Co Ltd 1038 Hamilton
Moir Miss M F opr B C Tel Co 776 Seymour
Moldowan I travelling salesman Chess Bros Ltd 139 Water

MOLER BARBER COLLEGE. C. W. Saunders, Mgr. 846 Main.

Molland Viola waitress Mission Confectionery Co Ltd 722 Gran
Moller C C hostler CPR shops
Mollins I B shipper Office Specialty Mfg Co Ltd 611 Pender W
Mollison Jean prop Glencoe Lodge 1001 Georgia W
Mollon Miss cashier D Spencer
Molloy Agnes cashier White Lunch 439 Hastings W
Molmerret Jos engraver Grant & Son Ltd 1260 Hamilton
Moloff M prop Pacific Jewelry Co 114 Hastings E
Moloney Electric Co Ltd mfrs transformers Frank Darling & Co Ltd 1144 Homer
Moloney Jas F Jr cruiser Reynolds Co Ltd 740 Hastings W
Moloff Jack mgr Standard Jewelry Co Ltd 191 Hastings E
Moloff Max prop Standard Jewelry Co 191 Hastings E
Molsons Bank G W Swaisland mgr 597 Hastings W M B Talling act agt 150 Hastings E
Molsons Bank (branch) 150 Hastings E M B Talling act agt
Molyneux P helper fndry dept Van Eng Works Ltd 599 6th W
Molyneux Wm foreman bed dept Alaska B C Bedding Co Ltd 2034 11th W
Molyneux Cecelia exchange clerk B C Tel Co 776 Seymour
Momose Kay importer Japanese goods 950 Granville
Mon Hing Co C C Sam mgr mens furnishings boots and shoes patent medicines and toilet articles 192 Pender E
Monahan Frank inspr J H Watson Insurance Agencies Ltd 303, 470 Granville
Monahan H foreman shingle mill Rat Portage Lumber Co Ltd 1816 Granville
Monarch Art Stone Ltd F Dawson mgr art stone and pattern makers 271 Dufferin E
Monarch Film Co W H Mitchell mgr 407, 751 Granville
Monarch Life Assurance Co C A Crysdale mgr for B C 409-14, 470 Granville

MONARCH REAL ESTATE, LTD. A. J. Ryan, Pres.; H. A. McAlpine, Sec.-Treas. Real Estate, Investments, Business Chances, Stocks and Bonds. 407 Granville. (See side lines.)

Monarch Visible Typewriter 818 Pender W
Monastery Private School for Girls and Monastery Laundry Sisters of Our Lady of Charity in charge 700 14th W
Moncrieff D clerk water rates dept city hall
Moncrieff H engineer Rat Portage Lumber Co Ltd 1816 Granville
Moncrieff J H shipwright Northern Construction Co Ltd foot Carrall
Moncrieff Margaret supervisor B C Tel Co 776 Seymour
Money R clerk BCER 425 Carrall
Money Wm shipper B C Equipment Co Ltd Granville Island
Monger G E msngr Dom Bank 207 Hastings W
Monk Mrs A J dry goods 3976 Hastings E
Monk E clerk Royal Bank Canada 400 Hastings W
Monk Mrs N grocer 3972 Hastings E
Monk Phyllis clerk Gordon Drysdale Ltd 575 Granville
Monk Sydney clerk Walter F Evans Ltd 657 Granville
Monkhouse J gardener Brown Bros & Co Ltd 48 Hastings E
Monkhouse T W groc pkr H B Co
Monkhouse W J groc pkr H B Co
Monks Cecil service supt Sigmore Motor Co Ltd 1233 Georgia W
Monks Nellie service observer B C Tel Co 776 Seymour
Monro J H comp room Daily World 445 Hastings W
Monro R P horse dealer 263 7th E
Monroe F sheet metal worker Pacific Sheet Metal Works Ltd Granville Island
Monson C L salesman Brake-Creedon Co Ltd 817 Pender W
Montague J H Eagle Sign Works 122 Cordova W
Montague W J asst cashier local frght CPR
Monteith Cyril handler CPR S D & P car foot Drake
Monteith Frank B articled student Buttar & Chiene 902, 626 Pender W
Monteith Major of Boorman Monteith & Vincent 325, 739 Hastings W
Monteith Miss N teacher French Vancouver Academy 303, 739 Hastings W
Montelius W W prop Montelius Piano House Ltd 734 Dunsmuir

Vancouver Drug Co. Limited
ORIGINAL CUT-RATE DRUGGISTS
MAIL ORDERS A SPECIALTY
6 Stores
Main Store:
405 Hastings St. West
Vancouver, B. C.

Monarch Real Estate LIMITED
"A Reliable Firm for Good Investments."
MORTGAGES
BONDS
LOANS
BUSINESS CHANCES
Phone Sey. 509
407 Granville St.
Vancouver, B.C.

North American Life Solid as the Continent

North American Life Assurance Co.

Head Office: Toronto, Ontario

E. W. Keenleyside
Provincial Manager

470 Granville Street
Vancouver B. C.

Phone Sey. 225

North American Life Solid as the Continent

Montelius Piano House W W Montelius pres 734 Dunsmuir
Monteshaw W bar tender Metropole Hotel 321 Abbott
Montgomery A R conductor BCER
Montgomery D G dist rep soldiers civil re-estab 402 Pender W
Montgomery Donald S of Martin Griffin & Co 543 Hastings W
Montgomery F driver P Burns & Co 136 Cordova W
Montgomery T L floor walker Gordon Drysdale Ltd 575 Granville
Montgomery Hector oiler Robertson & Hackett Sawmills Ltd 1550 Granville
Montgomery H B ditcher eng CPR
Montgomery Miss H L chief opr B C Tel Co 776 Seymour
Montgomery Ida O dentist 6, 413 Granville
Montgomery John mechanic Typewriter Service Co 816, 850 Hast W
Montgomery John coffee roaster Trade Roasting Co rear 115 Cordova W
Montgomery J A motorman BCER
Montgomery M beetler Northern Construction Co Ltd foot Carrall
Montgomery Dr R H medical officer in charge of influenza Van Gen Hosp 10th and Heather
Montgomery S J sec board of works city hall
Montgomery S S of International Express & Messenger Service 342 Water
Montgomery W travelling salesman Kelly Douglas & Co Ltd 367 Water
Montgomery W E acct North American Lbr Co Ltd foot Ontario
Montreal Tailors J Stern prop clothes cleaners 103 Cordova

MONTREAL TRUST COMPANY. Robt. Bone, Mgr. Excelsior, Administrator, Assignee, Liquidator. 408 Homer. (See Advt.)

Mood Geo E emp Rat Portage Lumber Co Ltd 1816 Granville
Moodie D shipwright Northern Construction Co Ltd foot Carrall
Moody Fredk Jas ledger Bank Hamilton 300 Hastings W
Moody Harrison P dentist 9 Hastings E
Moody H E motorman BCER
Moody Leonard lino opr A H Timms 230 14th E
Moody R C sub station opr BCER
Moody T Glendon dentist 197 Hastings E
Moon C G Moon & Silverton 408, 198 Hastings W
Moon J C city salesman Brown Fraser & Co Ltd 1150 Homer
Moon & Silverton (C G Moon and F Silverton) consulting and constructional eng 408, 198 Hast W
Mooney Miss A clerk D Spencer
Moore A clerk PO
Moore Archie travelling salesman Druggists Sundries Co Ltd 1160 Homer
Moore A E prop Cash and Carry Meat Market 2239 Commercial
Moore Miss B steno Clarke & Stuart Co Ltd 320 Seymour
Moore C machinist CPR shops
Moore C warehouseman Kelly Douglas & Co Ltd 367 Water
Moore Chas A material clerk plant dept B C Tel Co Front and Wylie
Moore C R emp Vancouver Lumber Co Ltd 2005 Cambie S end Connaught bridge
Moore David lino opr Mechanical Press Ltd 426 Homer
Moore E dining car steward CPR foot Drake
Moore Ella clerk Pacific Drug Stores 601 Hastings W
Moore Elsie steno A P Slade & Co 199 Water
Moore F roofing dept Pacific Roofing Co Ltd Granville Island
Moore F H dentist 709 Georgia W
Moore Georgina saleslady Gordon Millinery 557 Granville
Moore Gwendoline sec and mgr Actino Optical Institute 500, 751 Granville
Moore G H clerk BCER 425 Carrall
Moore G T warehouseman Western Grocers Ltd 97 Water
Moore G W driver Granville Bros 1835 Granville
Moore Harry A mgr Edgecumbe-Toombs Co Ltd 405, 837 Hast W
Moore Henry prop Royal Typewriter Agency 312 Pender W
Moore Horace E agt London Life Insurance Co 810, 626 Pender W
Moore Mrs H A dressmaker 947 Broadway W
Moore H R dept mgr Woodward Dept Stores Ltd 101 Hastings W
Moore H J broker 1016, 510 Hast W
Moore J shipwright Northern Construction Co Ltd foot Carrall
Moore J Douglas foreman Gibbs Tool & Stamping Works 356 Dufferin W
Moore Jas submarine diver 1212 Parker
Moore Jas clerk CPR purch dept
Moore Jos shoe rep 2100 4th W
Moore Light Co 916 Pender W
Moore M Plumbing and heating 1867 4th W
Moore M ledger Great West Permanent Loan Co 470 Granville
Moore Mrs M A opr B C Tel Co 776 Seymour
Moore N T financial agent 305, 509 Richards
Moore Pauline pupil nurse Van Gen Hosp 10th and Heather
Moore Printing Co Ltd (The) Thos Moore mgr printers and bookbinders 799 Granville
Moore R dry goods and mens furnishings 2215 Cambie
Moore R F warehouse F R Stewart & Co Ltd 127 Water
Moore R G B C rep Dominion Glass Co 707, 510 Hastings W
Moore R J blacksmith fire dept

MOORE, R. M., & CO., LTD. W. H. Syer, Man. Dir. Mfrs of "Moore Light," Gasoline Lighting and Heating Devices, Gas Fixtures and Incandescent Mantels, Laundry Machinery, Heating Plants, Tinsmith's and Cannery Soldering Furnaces, Gas Fixtures and Supplies for Artificial and Natural Gas, General Lighting Supplies. 916-918 Pender W. (See right side lines.)

Moore S mgr False Creek Transfer 2530 Main
Moore Samuel A of Moon & Wyness 318, 744 Hastings W
Moore Thos mgr Moore Printing Co Ltd 799 Granville

Moore Thos M prop London Rooms 1140 Granville
Moore V groceryman D Spencer Ltd
Moore Velma G steno Wrigley Directories Ltd 210, 837 Hastings W
Moore W shipwright Northern Construction Co Ltd foot Carrall
Moore W motorman BCER
Moore Walter S articled student Buttar & Chiene 902, 626 Pender W
Moore Wm improver fndry dept Van Eng Works Ltd 599 6th W
Moore Wm promissory clerk American Can Co Ltd Railway and Jackson
Moore Wm order clerk Swift Canadian Co Ltd 73 Water
Moore W E machinist Van Eng Works Ltd 599 6th W
Moore W H prop Leland Pool and Billiard Room cigar stand and Barber Shop 913 Granville
Moore W H clerk BCER 425 Carrall
Moore W J of Canadian Photo Co 433 Seymour
Moore & Wyness S A Moore and H P Wyness barristers 318, 744 Hastings W
Moore W W Ltd W W Moore mgr merchandise brokers 135 Water
Moose Transfer Co Wm Karr prop 325 Hastings E
Moote Henry meat cutter P Burns Co 136 Cordova
Morabec John technical engineer Whalen Pulp & Paper Mills Ltd 650 Pender W
Morabito J trackman BCER
Moran D conductor BCER
Moran H shop supt Vulcan Iron Works Ltd Granville Island
Moran John of MacGillis & Moran 1789 Georgia W
Moran J H druggist 476 Broadway W
Moran M dist foreman board of works city hall
Moran Miss Z E steno Wallace Parsons & Farmer 440 Cambie
Moras Autology Agency D S Smith mgr books 604, 509 Richards
Morash G driver D Spencer Ltd
Mordy W H acct Helliwell MacLachlan & Co 708, 525 Seymour
More Bros Meat Market Geo More prop 802 Hastings E
More Geo prop More Bros Meat Market 802 Hastings E
More Leto Asiatic pass agt C P O S Ltd pass dept CPR depot

MORE & WILSON, LTD.
William More and R. S. Wilson. Ladies' Ready-to-wear. 556 Granville.

More Wm of More & Wilson Ltd 556 Granville
Moreley H machinist Vancouver Eng Works Ltd 599 6th W
Morell W E city salesman Simson Balkwill & Co Ltd 101 Powell
Morene Roy J inspr U S immi 207, 850 Hastings W
Morey Jas shoe reprng 1903 4th W
Morfey C J clerk Holden Co Ltd 81 Pender W
Morfey Oscar prin Rapid Method Music Studio 105, 603 Hastings W
Morgan A D ticket clerk BCER 425 Carrall
Morgan A I chief opr Burdick Bros & Brett Ltd 715 Granville
Morgan Bert salesman Grotto Cigar Store 622 Granville
Morgan C plmbr rear 516 Pender W
Morgan Cecil C shop foreman Maritime Motor Car Co 1560 13th W
Morgan Donald steno and clerk Canadian Johns-Manville Co Ltd 738 Hastings W
Morgan Doris cashier Robt McDonald 413 Hastings W
Morgan E garage emp BCER
Morgan F clerk BCER 425 Carrall
Morgan Ernest mun and civil eng Terminal City Club

MORGAN, E. B., & CO., LTD.
E. B. Morgan, Mgr. Mortgage Loans, Bonds, Debentures, Estates Managed; Financial, Insurance, Real Estate and Rental Agents. 214, 739 Hastings W.

Morgan E B mgr E B Morgan & Co Ltd and agt B C Lands & Investment Agency Ltd 214, 739 Hastings W
Morgan E G clerk CPR wharf
Morgan E J acct inland revenue 712 Pender W
Morgan Capt E S mgr real estate dept A E Short Ltd 327, 739 Hastings W
Morgan Miss E M steno S Van mun hall 43rd and Fraser
Morgan Ethel M G steno land dept CPR CPR depot
Morgan Fred emp Vancouver Lumber Co Ltd 2005 Cambie S end Connaught bridge
Morgan F C prop London Market No 2 2101 Granville
Morgan F W pres W S Charlton Co Ltd 662 Granville
Morgan Miss G artist H B Co
Morgan G emp Ramsay Bros & Co Ltd 980 Powell
Morgan Geo caulker Northern Construction Co Ltd foot Carrall
Morgan Miss G S saleslady H B Co
Morgan H ledger Canadaian Bank Commerce 698 Hastings W
Morgan Harold G warehouse man Swift Canadian Co Ltd 17 Water
Morgan Herbert C clerk Crane Ltd 540 Beatty
Morgan H O carpenter BCER
Morgan J emp BCER Prior
Morgan Jas patrol sergt city police 236 Cordova E
Morgan Jas mgr Vancouver Citizens Club 736 Granville
Morgan Jessie A clerk Robert McDonald 413 Hastings
Morgan J B salesman A Magnano Co Ltd 98 Powell
Morgan J G plumbing insper city hall
Morgan J H L of Morgan McLane & Co real estate etc 513 Pender W
Morgan J L shoe repairer 995 Broadway W
Morgan J M music teacher 10 812 Robson

MORGAN, McLANE & CO.
J. H. L. Morgan, Archibald McLane and F. Winn. Real Estate and Financial Agents. 513 Pender W. (See side lines.)

Morgan Leona opr B C Tel Co 776 Seymour
Morgan Mary acct Bowser Reid Wallbridge Douglas & Gibson 201, 525 Seymour
Morgan Mary S steno Davis Marshall Macneill & Pugh 601, 626 Pender W

Hayward & Dods
Limited
Plumbers and Steamfitters
PHONES
1854
3908L
3910R
927 Fort Street
Victoria, B.C.

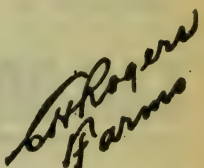

Complete list of
FARMS
CHICKEN RANCHES
FRUIT FARMS
VEGETABLE GARDENS
DAIRIES
throughout the better settled districts of the province.
Complete lists, maps, etc.
414
Seymour Street
Vancouver, B. C.

MORGAN

Ladies' and Men's TAILOR

Importer of Fine Woolens

Special Attention to Mail Orders

Phone Sey. 633

817 Granville St. Vancouver, B. C.

Morgan Nancy music teacher Canadian Conservatory of Music 663 Granville
Morgan P B of Superior Cartage Co 436 Georgia W
Morgan R M & Co mining brokers 627-8, 736 Granville
Morgan T yardman CPR yards

MORGAN, THOMAS C. Ladies' and Men's Tailor. 817 Granville. (See side lines.)

Morgan T K clerk Gordon Drysdale Ltd 575 Granville
Morgan W carman CPR coach yard
Morgan W motorman BCER
Morgan Walter waiter Good Eats Cafe 110 Cordova W
Morgan Wm B truck driver Crane Ltd 540 Beatty
Mori S H grocer 874 6th W

MORIMOTO, U. & CO. Japanese Fancy Goods, Wholesale and Retail. 673, 932 Granville. Branch 57 Hastings W. (See advt.)

Morin A engineer B C Fir & Cedar Lbr Co Ltd 6th and Laurel
Morin B clerk Woodward Dept Stores Ltd 101 Hastings W
Morinan Edw T of Vancouver Motor & Cycle Co 812 Hastings W
Morisette Ruth pupil nurse Van Gen Hosp 10th and Heather
Moriyama S 2nd-hand dealer 232 Main
Morkill R Dalby mining broker 520, 744 Hastings W
Morlato Antonio emp Vancouver Lumber Co Ltd 2005 Cambie S end Connaught bridge
Morley Miss E steno H B Co
Morlock A R salesman H B Co
Morlock Chas O upholsterer 814 Robson
Morlock Lorne H rental dept Pemberton & Son 418 Howe
Morlock W G mfrs agt 503, 543 Granville
Morran Mrs prop Linton Apts 852 Nicola
Morrice Mary steno Petrie Mfg Co Ltd 1160 Hamilton
Morrin Geo grocery orders D Spencer Ltd
Morriott W taxi cab service 846 Hornby
Morris A E chief clerk CPR wharf
Morris A H clerk Wood Vallance & Leggat Ltd 573 Carrall
Morris Alfred P bkpr Defiance Wharfs Ltd Heatley Ave wharf
Morris B A salesman Wm Dick Ltd 33 Hastings E
Morris Mrs Catherine prop Glenaird Rooms 1018 Granville
Morris Clothing Co D Morris prop men's clothing and furnishings 56 Cordova W
Morris C M ledger Merchants Bank Canada 500 Granville
Morris D prop Morris Clothing Co 56 Cordova W
Morris E 2nd-hand dealer 606 Main
Morris E A Ltd tobacconist 435 Hastings W
Morris Geo prop Goodyear Shoe Repairing Co 625 Pender W
Morris E yardman CPR yards
Morris Mrs E saleslady G W Woolworth Co Ltd 609 Hastings W
Morris H lieut fire dept
Morris Miss H E opr B C Tel Co 776 Seymour
Morris Henry H supt Pacific Coast branches Canadian Bank Com- 698 Hastings W
Morris H J M driller Vulcan Iron Works Ltd Granville Island
Morris H P consul-general of Chile commission merchant 514, 850 Hastings W
Morris Herbert & Co mfrs cranes chains hoists etc Frank Darling & Co Ltd 1144 Homer
Morris Miss J msngr H B Co
Morris John carpenter and builder 943 Davie
Morris John L driver Fraser Valley Dairies Ltd 405 8th W
Morris J F mfrs agt neckwear and gloves 603, 318 Homer
Morris Jas F printing Jas F Morris mgr rear 523 Granville
Morris Joseph F real estate insurance loans rentals valuators timber brokers 353 Pender W
Morris J O mgr National Fish Co Ltd 701, 718 Granville
Morris Lee waiter Good Eats Cafe 110 Cordova W
Morris Leona R public steno 411, 751 Granville
Morris Robt machinist app Linde Canadian Refrigeration Co Ltd 500 Campbell
Morris R J driver H B Co
Morris Miss R M clerk Royal Bank Canada 400 Hastings W
Morris Reginald W clerk E A Morris Ltd 435 Hastings W
Morris Miss S saleslady H B Co
Morris S M & Co Ltd W M Carmichael mgr structural iron work fire escapes and steel stairs 2120 Cedar
Morris T A watchman Northern Construction Co Ltd foot Carrall
Morris & Taylor carpenters 833 Nelson
Morris Wm prop Patricia Cigar Stand 401 Hastings E
Morrison Miss A clerk D Spencer
Morrison Albert sec Loggers' Club 60 Cordova W
Morrison Alex vice-pres Armstrong Morrison & Co Ltd 815, 543 Gran
Morrison Alex mgr P Burns & Co Ltd 2429 Main
Morrison Alice clerk Merchants Bank Canada 500 Granville
Morrison Alma pupil nurse Van Gen Hosp 10th and Heather
Morrison Miss B steno BCER 425 Carrall
Morrison Bros (H Daniel and D E Morrison) grocers 3984 Hast E
Morrison C motorman BCER
Morrison C J shipwright Northern Construction Co Ltd foot Carrall
Morrison D E of Morrison Bros 3984 Hastings E
Morrison D H trucker local frght CPR
Morrison D M mgr Royal Bank Canada Mt Pleasant brnch 8th and Main
Morrison D R builders' supplies 714 Richards
Morrison Miss E cashier D Spencer
Morrison Ethel E public steno 726, 718 Granville
Morrison Eva saleslady Singer Sewing Machine Co 615 Granville
Morrison F clerk PO
Morrison F A conductor BCER
Morrison F C shipper Western Grocers Ltd 97 Water

Morrison F E prop Denman Confectionery 986 Denman
Morrison G G shipwright Northern Construction Co Ltd foot Carrall
Morrison H constable city police 236 Cordova E
Morrison H D of Morrison Bros 3984 Hastings E
Morrison Irena E acct G S Forsyth & Co 349 Hastings W
Morrison Isabel steno Burroughs Adding Mach 510, 402 Pender W
Morrison Mrs Isabel confectionery 754 Broadway E
Morrison J eng J Leckie Co Ltd 220 Cambie
Morrison J A clerk PO
Morrison Jas shoemaker 3517 Commercial
Morrison Justice supreme court attorney-general's dept Prov Court House 800 Georgia
Morrison J crane opr Canadian Northwest Steel Co Ltd Front E
Morrison J J constable city police 236 Cordova E
Morrison John R mfr ladies' neckwear and specialties 604-5, 325 Howe
Morrison J W clerk dept of lands Prov Court House 800 Georgia
Morrison K J steno International Timber Co 920, 470 Granville
Morrison Miss L steno soldiers civil re-establishment 402 Pender W
Morrison Lindsay tailor Robinson's Clothes Shop 441 Hastings W
Morrison Mrs M saleslady H B Co
Morrison Miss M steno P G E Ry 325 Howe
Morrison M conductor BCER
Morrison Malcolm clerk PO
Morrison M D rep Turner-Beeton Co Ltd 702, 318 Homer
Morrison M D travelling salesman Turner-Beeton & Co Ltd 702, 318 Homer
Morrison Rae warehouseman Standard Furniture Ltd 1090 Granville
Morrison Robt blacksmith Shelly Bros Ltd 601 10th W
Morrison Rose dental asst Percy C Thomas 2, 722 Granville
Morrison R J truckman fire dept
Morrison R S of Avalon Apts 165 Pender W
Morrison S dist eng C N Rys 817, 736 Granville

MORRISON STEEL & WIRE CO., LTD.
H. H. McDougall, Mgr. Mfrs Wire Nails of all descriptions, Shoe Rivets, Staples, Bright and Annealed Wire, Bale Ties and Wire Hoops. Granville Island.

Morrison Thos prop Shoal Bay Hotel 57 Cordova W
Morrison Wm A mgr Vancouver Carpet Clng Works 561 14th W
Morrison W B of Pacific Machine Shop 1087 Granville
Morrison W E shipper A & C Grocery Co 520 Granville
Morrison Wm E driver Fraser Valley Dairies Ltd 405 8th W
Morrison W G conductor BCER

MORRISON, W. H.
Bicycles and Repairing. Agent for Massey-Harris Bicycles, Indian Bicycles and Motorcycles. 108 Hastings E. (See Advt.)

Morrison W H city salesman Wood Vallance & Leggat Ltd 573 Carrall
Morrison W J confectionery 754 Broadway E
Morrissey E hoseman fire dept
Morritt F parceller D Spencer Ltd
Morritt G H biller CPR wharf
Morritt Miss M clerk D Spencer Ltd
Morrow Chas warehouseman Dom Rub Sys (Pacific) Ltd 337 Water
Morrow C M helper CPR shops
Morrow David blacksmith B C Fir & Cedar Lbr Co 6th and Laurel
Morrow & Deane (Hugh Morrow and Thos Deane) grocers 2200 7th W
Morrow Ernest A shipper McTaggart's Grocery 792 Granville
Morrow G teamster Paul & Watkins 4th and Granville
Morrow Hugh of Morrow & Dean 2200 7th W
Morrow John Screw & Nut Co Ltd mfrs cap and set screws nuts drills and files MacPherson & Teetzel agt 1290 Homer
Morrow Norman ledger Dom Rub Sys (Pacific) Ltd 337 Water
Morrow Robt L bond dept Pemberton & Sons 418 Howe
Morrow Wm prop Alberta Wood Yard 6th W and Willow
Morrow W H pres and mgr Star Laundry Co Ltd 1115 Richards
Morse A butter dept P Burns & Co Ltd foot Woodland
Morse Miss A V clerk BCER 425 Carrall
Morse Mrs B opr Vanity Waist & Neckwear Co Ltd 807, 325 Howe
Morse Greene Ltd R L Morse pres lumber mfrs 501, 739 Hastings W
Morse Harold W switchboard man plant dept B C Tel Co Front and Wylie
Morse R L mgr Howe Sound Timber Co Ltd 501, 739 Hastings W
Morse Samuel prof Sample Shoe Store 62 Hastings E
Morse Wm clerk health of animals dept 4, 213 Hastings E
Morson B B salesman Shelly Bros Ltd 601 10th W
Morson H salesman Monarch Life Assur Co 410, 470 Granville
Mort Wm teamster J Hanbury & Co Ltd 4th and Granville
Mortell & Bergeron (Gladys E Mortell and Pearl E Bergeron) public stonos 901, 850 Hastings W
Mortell Gladys E of Mortell & Bergeron 901, 850 Hastings W
Mortenson P sub station opr BCER
Mortgage Co of Canada Waghorn Gwynn & Co agt 300 Pender W
Mortimer E A roundsman B C Dis Telg Co 516 Hastings W
Mortimore A J plumber 1446 13th W
Mortimore Dorothy steno B C Permanent Loan Co 330 Pender W
Mortimore J A & Co Ltd S C Mortimore mgr plumbing and heating 540 Pender W
Mortimore S C mgr J G Mortimore & Co Ltd 540 Pender W
Mortimore Sidney E prop Rougemont Apts 1680 Robson
Mortimore S G clerk Kelly Douglas & Co Ltd 367 Water
Morton A app helper CPR shops
Morton Mrs Annie saleslady Royal Dairy 1001 Pender W

THE ACME QUALITY

The
Acme Press
Limited
PRINTERS and BINDERS
Office Stationery
Loose Leaf Systems
Advertising
Booklets
Catalogues, Etc.
753 View Street
Victoria, B.C.

Jackson's
BRAIDING AND EMBROIDERY IS UNEXCELLED
We specialize in all kinds of braiding and embroidery from your own or original designs for
DRESSES, SUITS and NECKWEAR
Buttons covered in any shape or size.
555 Granville St.
Vancouver, B. C.

CROSBY
and
BISSELL
Stationers
PRINTERS

Office
Supplies

Sey. 261

306 Tower Bldg.
Vancouver, B. C.

BATISTE
COSTUME CO.
"From Maker to Wearer"

Victory Suits
Made in Heavy
Khaki Drill
$15.00

Mail orders
shipped anywhere.
Mercantile Bldg.
318 Homer St.
VANCOUVER

Morton Bruce embalmer Center & Hanna Ltd 1049 Georgia W
Morton C punch and shear man Vulcan Iron Works Ltd Granville Island
Morton D mgr Wonder Pump & Engine Co Ltd 942 Pender W
Morton Dorothy steno Fraser Valley Dairies Ltd 405 8th W
Morton G K clerk CPR
Morton conductor BCER
Morton Jas editorial dept Daily World 445 Hastings W
Morton J supt board of works city hall
Morton Kathleen acct Monarch Life Assur Co 410, 470 Granville
Morton L clerk New York Outfitting Co 143 Hastings W
Morton Miss M nurse Creche 530 Cambie
Morton R machinist appr Schaake Co Ltd Granville Island
Morton R G operator city police 236 Cordova E
Morton Rooms 1813 Morton
Morton T fur dept Restmore Mfg Co Ltd Parker and Glen
Morton T train clerk railway mail service
Morton Wm shop foreman Vulcan Iron Works Ltd Granville Island
Moryson Thos A salesman McLaughlin Carriage Co Ltd 1219 Georgia W
Moscerdine J casing dept P Burns & Co Ltd foot Woodland
Moscrop Geo mgr Bonaventure Apts 1041 Comox
Moscrop John prop Pacific Welding Co 1142 Granville
Moscrop G price clerk McLennan McFeely & Co Ltd 99 Cordova E
Moscrop W heating engineer (steam and hot water) 861 Seymour
Moseley Oswald acct Williams Walsh McKim & Housser 432 Richards
Mosely W clerk Woodward Dept Stores Ltd 101 Hastings W
Mosher Stella opr B C Tel Co 776 Seymour
Moss A asst acct P Burns & Co Ltd foot Woodland
Moss F letter carrier PO
Moss J bridgeman CPR
Moss M mgr wallpaper dept H B Co
Mossman R carpenter Cornish & Cooper 245 Dufferin W
Moston Thelma bkpr Rickson's 820 Granville
Mostyn I E traffic inspr BCER 425 Carrall
Moth H chief's driver fire dept
Mothersill Magnus Philip prop Merril Mansions 1070 Haro
Motherwell J A asst to chief inspr Dom Fisheries 801, 470 Granville
Motor Accessories Ltd F Barnes prop 801 Georgia W
Motor Components Ltd Thos H Ingram mgr 310 Hastings W
Mott A B traveller Wallace Parsons & Farmer 440 Cambie
Mott Frank of Public Transfer 842 Pender W
Mott L emp Bissinger & Co 355 Dufferin W
Mott Mary exch clerk B C Tel Co 776 Seymour
Mott H T clerk Govt agents office Court House 800 Georgia W
Mottishaw Fred of Granville Lunch 841 Granville
Mottishaw Geo prop George's Cafe 1113 Granville
Mottishaw R of Granville Lunch 841 Granville
Mouat H B clerk CPR station ticket office
Mouat Miss I circulation clerk Daily Province 142 Hastings W
Mouat Miss J N opr B C Tel Co 776 Seymour
Mouck V S storekeeper soldiers civil re-establishmt 402 Pender W
Moul T stable man Harry Duker Ltd 122 6th W
Moulang S H letter carrier P O
Mould Geo fndry supt Van Eng Works Ltd 599 6th W
Mould G A city circulation Daily Province 142 Hastings W
Mounfield W A clerk D Spencer Ltd
Mount Mrs Agnes emp G T Wadds 337 Hastings W
Mountjoy Miss clerk D Spencer Ltd
Mt Pleasant Auto Garage J N Campbell mgr 211 Kingsway
Mt Pleasant Baptist Church A F Baker pastor 10th and Quebec
Mt Pleasant Lodge adjutant S A Bistow matron boarding home 75 7th E
Mt Pleasant Methodist Church Dr W J Sipprell pastor 10th and Ont
Mt Pleasant Presbyterian Church Rev A E Mitchell minister Quebec and 10th
Mt Pleasant Transfer Co Harry McConvey prop transfer and express 54 Alexander

MT. PLEASANT UNDERTAKING CO.
Funeral Directors. Maulsby & Sons, Props. 232 Kingsway.

Mt Pleasant Wood Yard J W Stevens prop 530 10th E
Mt Royal Assce Co of Montreal Hobson & Co Ltd gen agts 38, 163 Hastings W
Mt Royal Milling & Mfg Co 1120 Hamilton
Mt Stephen Apartments E Berliner agt 101 7th E
Mountain F clk Van Eng Wks Ltd 599 6th W
Mowat A of Mowat Bros 242 Duns
Mowat A M H letter carrier PO
Mowat Bros (A and D Mowat) express 242 Dunsmuir
Mowat Chas mng dir Progressive Steamboat Co Ltd Johnson Wharf ft Columbia
Mowat D of Mowat Bros 242 Duns
Mowat Ester opr J W Campbell 151 Hastings W
Mowat John constable City Police 236 Cordova E
Mowat J F slsmn Oppenheimer Bros Ltd 134 Abbott
Mowat J T clms mgr Dale & Co Ltd 108, 744 Hastings W
Mowatt R H clk Royal Bank 402 Hastings E
Mowatt Lawrence J clk treas dept CPR depot
Moye Harry troubleman plant dept B C Tel Co Front and Wylie
Moyer Allan R laborer Imp Oil Ltd 234 Smythe
Moyes W slsmn Shelly Bros Ltd 60 Lansdowne W
Moyls A J ins dept Anderson & Miskin 448 Seymour
Moyls B J plumber 2217 Granville
Much John mech Franklin Service Station 777 Pender W

Muckelt F slsmn Wallace Parsons & Farmer 440 Cambie
Muddell C drugs 37 Hastings E
Mudge Miss M M steno Royal Bank 400 Hastings W
Mueller Harold K mgr cold storage Swift Can Co Ltd 127 Water
Muir A sheet metal worker Pacific Sheet Metal Works Ltd Gran Isl
Muir Miss C M steno Dom Fisheries 801, 470 Granville
Muir Electric Co elec supplies contracting etc J G Muir mgr 414 Hastings W
Muir J eng Cedar Cove Sash & Door Co Ltd 1101 6th W
Muir Ida M clk Board of Pension Commissioners 201, 470 Granville
Muir J clk Bank of Montreal 501 Hastings W
Muir J gen foreman Northern Construction Co Ltd ft Carrall
Muir J teamster Brown Bros & Co Ltd 48 Hastings E
Muir J D gen foreman CPR shops
Muir John G sec-treas Vanity Waist & Neckwear Co Ltd 807, 325 Howe
Muir John G mgr Muir Electric Co 414 Hastings W
Muir J R mgr Dom Theatre Co Ltd 965 Granville
Muir Madeline steno F R Stewart & Co Ltd 127 Water
Muir Mildred opr B C Tel Co 776 Seymour
Muir Miss M E steno Workmen's Compensation Board 402 Pend W
Muir Miss M T opr B C Tel Co 776 Seymour
Muir Miss N E ledger Can Bank of Com 698 Hastings W
Muir Wm fruit and vegetable brkr 601, 207 Hastings W
Muirhead Alex sec and mng dir B C Stevens Co Ltd 748 Richards
Muirhead & Branston mfrs agts 311 Hastings W
Muirhead J asst insp of Electrical Energy Public Works Dept Prov Govt Court House 800 Georgia W
Muirhead Margaret bkpr J F McDowell 938 Granville
Mulford F R clk Dom of Can Assay Office 501 Granville
Mulgrew John prop Burnaby Lunch 666 Cordova W
Mulhall J S clk assmt dept City Hall
Mulhall Varley trav slsmn Reid Bros of Can Ltd 325 Howe
Mulhern E P prop Patricia Hotel 403 Hastings E
Mulholland Annabella opr B C Tel Co 776 Seymour
Mulholland Jacob coal and transfer 2792 Kingsway
Mulholland Robt driver Stevenson Bros 805 17th W
Mulholland Spencer W agt London Life Ins Co 810, 626 Pender W
Mulholland W gen mgr Dom Hosp Co Ltd 16, 615 Hastings W
Muling R emp BCER
Mulins E chef CPR dining car dept ft Drake
Muller Paul glazier W Johnson Sash & Door Factory 854 6th W
Mullett A E collector Paul & Watkins 4th and Granville
Mullett Eric H of Mullett's Market 32 Hastings E
Mullett Wm of Mullett's Market 32 Hastings E
Mulletts Market Wm and Eric H Mullett 32 Hastings E
Mullholland J clk local frt CPR
Mulligan Chas police patrol system City Police 236 Cordova E
Mulligan C C supt F A M & P P M electrical dept City Hall
Mulligan Robt C eng Imperial Oil Ltd 234 Smythe
Mulligan W emp BCER
Mulloy Ira B millman Brackman-Ker Milling Co Ltd Carrall
MULTIGRAPH SALES CO., LTD.
J. S. Vallet, Rep. 313, 837 Hastings W. (See Side Lines.)
MULTIGRAPHERS, THE
H. N. Clarke, Prop. 21, 445 Gran.
Munce Selina opr J W Campbell 151 Hastings W
Muncey L F asst supt Can National Railways 824, 736 Granville
Munch G J pork cutting foreman P Burns & Co Ltd ft Woodland
Munday A R rep Daily Province 142 Hastings W
Munday Donald asst editor B C Veteran's Weekly 701, 402 Pend W
Mundell J mach Pacific Coast Pipe Co Ltd 1551 Granville
Munderman C shoemkr 543 Main
Mundie A timekpr B C Sugar Refining Co Ltd 1028 Powell
Mundy E Geo of Mundy Rowland & Co 522, 510 Hastings W
Mundy Rowland & Co E Geo Mundy and J E Rowland props elec engs and contrs 522, 510 Hastings W
Mungall Robt importer and exporter 1001, 850 Hastings W
Mungo Chas barber for P J Bennett 40 Hastings W
Munn Amelia steno Northern Elec Co Ltd 313 Water
Munn A E of Kerr & Munn Logging Co 607, 736 Granville
Munn A E pres Prince Rupert Spruce Mills 610, 744 Hastings W
Munn Elsie steno Northern Pacific Logging Co Ltd 609, 736 Gran
Munn & Kerr Timber Co D Matheson mgr log brokers 607, 736 Granville
Munn Lorne slsmn Edward Stark Shoe Co Ltd 566 Granville
Munn S H hoseman Fire Dept
Munnings E acct Thos & McBain 655 Granville
Munro A G asst filer J Hanbury & Co Ltd 4th and Granville
Munro C A emp BCER
Munro D A information clk CPR stn
Munro D D insp mtg dept Sun Life Assce Co of Can 708, 470 Gran
Munro Miss E clk D Spencer Ltd
Munro G D oading foreman Van Lbr Co Ltd 2005 Cambie S end of Connaught bridge
Munro F chef CPR dining car dept ft Drake
Munro J Campbell auditor and acct 151 Hastings W
Munro J shipwright Northern Construction Co Ltd ft Carrall
Munro J slsmn BCER 425 Carrall
Munro Muriel steno J H Watson Ins Agencies Ltd 303, 470 Gran
Munro M B tel opr Simson Balkwill & Co Ltd 101 Powell
Munro P C motorman BCER
Munro R shipper Alberta Lbr Co Ltd 790 6th W
Munro R patrol sergeant City Police 236 Cordova E
Munro Wm G cashier B C Mills Timber & Trading Co ft Dunlevy
Munroe A mgr Merchants Display Service 869, 522 Pender W
Munroe D A inf dept CPR depot

MORGAN McLANE & CO. LTD.
Real Estate
Insurance
Financial Agents
"We specialize in Fraser Valley Farm Lands"
513 Pender West
Vancouver, B. C.

Johnstone and Rowlands
Farms
CattleRanches
We have the largest listing of property in the interior of British Columbia.
Write us for information.
P.O. Box 518
Kamloops, B.C.

DOMINION PHOTO CO.
COMMERCIAL PHOTO-GRAPHERS
INTERIORS, EXTERIORS
CATALOGUE WORK
CONSTRUCTION IN PROGRESS
INDUSTRIAL DISPLAYS
618 Granville St.
Vancouver B.C.

FRANK SPENCER
Vernon, B.C.
ORCHARDS
HOMES
OKANAGAN LANDS
The Best Farming in British Columbia
FRANK SPENCER
Vernon, B.C.

Munroe Effie dressmkr More & Wilson Ltd 556 Granville
Munroe Geo E pres Ecclestone Ltd 340 Pender W
Munroe H R grocery packer H B Co
Munroe Sadie E floor lady Arbor Confectionery 779 Granville
Munroe Mrs St Jeanne piano tchr Can Cons of Music 663 Granville
Munroe St John resident engr Can National Railways 817, 736 Gran
Munroe R P mgr Main Transfer 263 7th E
Munroe Wm supt warehouse Independent Van & Storage Co Ltd 762 Beatty
Munsey Lillie mangle Peerless Steam Ldry 3rd and Pine
Munton E credit mgr W H Malkin Co Ltd 57 Water
Murakami T rooms 326 Powell
Muraki S of K & M Co 233 Main
Murch Arthur slsmn Fred Deeley 418 Hastings W
Murch H G clk CPR wharf
Murchie Helen steno Stanley Cullington 806, 850 Hastings W
Murchie J prop Orient Tea Co 442 Pender W
Murchie N N clk Wood Vallance & Leggat Ltd 573 Carrall
Murdoch H W mssgr Can Bank of Com 698 Hastings W
Murdoch Jas emp J Hanbury & Co Ltd 4th and Granville
Murdoch John order clk purch dept CPR
Murdoch John repairman plant dept B C Tel Co Front and Wylie
Murdoch John A supt Northern Construction Co Ltd ft Carrall
Murdoch W comp room The Daily World 445 Hastings W
Murdock Robt W order clk Crane Ltd 540 Beatty
Murdock Walter night watchman Crane Ltd 540 Beatty
Murdock W J slsmn Singer Sewing Machine Co 615 Granville
Murdock Wm constable City Police 236 Cordova E
Murdock Miss J librarian H B Co
Murdock John floor slsmn Gibson's Ltd 101 Water
Murdoff F S vice-pres Williams & Murdoff Ltd 430, 470 Granville
Murgatroyd H A trav slsmn Kelly Douglas & Co Ltd 367 Water
Murie Mrs A grocer 3545 Fraser
Murie Miss M C opr B C Tel Co 776 Seymour
Murie P plumber 617 15th E
Murie Peter plumber 3545 Fraser
Murley A C shed ch local frt CPR
Murr Wm H acct Stettler Cigar
Murphy A Co A Murphy mgr grocer 1102 Granville
Murphy A mgr A Murphy Co 1102 Granville
Murphy A prop Fulton Rooms 137 Hastings E
Murphy A slsmn Shelly Bros Ltd 601 10th W
Murphy A G stationery clk Can Bank of Com 698 Hastings W
Murphy A O yardman CPR yards
Murphy A S phys 108, 193 Hast E
Murphy Mrs Burdon M RIA teacher piano Can Conservatory of Music 663 Granville
Murphy C teamster J Hanbury & Co Ltd 4th and Granville

MURPHY & CHAPMAN
P. H. Murphy and Chas. Chapman. Commercial Stationers and Printers. 799 Granville. (See Advt.)

Murphy D McK letter carrier PO
Murphy F C clk Dempsey-Ewart Ltd 610, 744 Hastings W
Murphy G R of Reliance Motor & Machine Works 1760 Alberni
Murphy Miss H tel opr Hotel Van Granville and Georgia
Murphy J M clk New York Outfitting Co 143 Hastings W
Murphy J sawyer False Creek Lbr Co Ltd Oak and 6th
Murphy J porter H B Co
Murphy Justice supreme court attorney general's dept Prov Court House 800 Georgia W
Murphy L A druggist Van Drug Co Ltd 782 Granville
Murphy Lela opr B C Tel Co 776 Seymour
Murphy M prop Fairview Cartage 1467 7th W
Murphy Mathew Fairview Cartage Co 1468 Broadway W
Murphy Mina clk Wistaria Sweet Shop 651 Hastings W
Murphy O W phys 307 Orpheum Blg
Murphy P boilermkr hlpr Vulcan Iron Works Ltd Granville Island
Murphy P H of Murphy & Chapman 799 Granville
Murphy S barber 1395 Kingsway
Murphy Thos C constable City Police 236 Cordova E
Murphy Wm T mgr Fit Ezi Shoe Store 882 Granville
Murr Wm H acct Stettler Cigar Factory Ltd 418 Georgia W
Murray A emp BCER
Murray A L mgr steel iron and cannery supt dept Evans Coleman & Evans Ltd ft Columbia
Murray A G foreman mailer Daily Province 142 Hastings W
Murray A G asst parcel teller Can Bank of Com 698 Hastings W
Murray Alex millwright Peers & Anderson ft Victoria
Murray Alec constable City Police 236 Cordova E
Murray Alfreda pupil nurse Van Gen Hosp 10th and Heather

MURRAY BROS., LTD.
Plumbing and Heating Contractors. 137 Powell.

Murray C emp BCER
Murray C laborer Can Northwest Steel Co Ltd Front E
Murray Chas G wagonman Dom Express Co 440 Hastings W
Murray C Walter pres Murray Bros Ltd 137 Powell
Murray D prop O K Grocery 1134 Robson
Murray D roof mfg dept Pacific Roofing Co Ltd Granville Island
Murray Duncan timber and logs 507, 509 Richards
Murray Engines Ltd Hugh Murray pres 712, 837 Hastings W
Murray Miss Etta steno dept of collections Prov Court House
Murray Miss E asst bkpr Wm Dick Ltd 33 Hastings E
Murray Ernest T sec-treas Murray Bros Ltd 137 Powell
Murray E E clk PO
Murray Frank planerman E H Heaps & Co ft Victoria

Murray F R Co Ltd F R Murray mgr wholesale hardware specialties importers 365 Water
Murray F R mgr F R Murray Co Ltd 365 Water
Murray Geo of Dixon & Murray 1065 Dunsmuir
Murray Geo shipper Kelly Douglas & Co Ltd 367 Water
Murray G A clk City Police 236 Cordova E
Murray G motorman BCER
Murray J J clk PO
Murray Miss J M head steno Can Bank of Commerce 698 Hast W
Murray Jean bkpr Gault Bros Ltd 361 Water
Murray Jean R clk Bank of Montreal 586 Granville
Murray J steno Bourne & McDonald 722, 470 Granville
Murray Jas L of Murray-Latta Mach Works 619 Bidwell
Murray Joel A yard foreman Van Granite Co Ltd 880 Beach
Murray John fur dept Restmore Mfg Co Ltd Parker and Glen
Murray J hoseman Fire Dept
Murray J J driver Fire Dept
Murray J W mgr D Spencer Ltd stables 1254 Hornby

MURRAY-LATTA MACHINE WKS. James L. Murray and John Latta. Manufacturers of Canning Machinery. 619 Bidwell. (See Advt.)

Murray Lillian M steno F R Murray Co Ltd 365 Water
Murray Margaret pupil nurse Van Gen Hosp 10th and Heather
Murray Mrs M J graduate nurse elec treatment 709 Georgia W
Murray R mach Otis Fensom Elev Co Ltd 1152 Mainland
Murray R mach Rat Portage Lbr Co Ltd 1816 Granville
Murray Mrs R F nurse J Coughlan & Sons 195 Front
Murray R N chauffeur Soldiers Civil Re-establishment 402 Pender W
Murray S K purch Gosse-Millard Packing Co Ltd 543 Hastings W
Murray T boilermkr appr Vulcan Iron Works Ltd Granville Island
Murray Thos constable City Police 236 Cordova E
Murray Miss V prop Tea Kettle Inn 634 Dunsmuir
Murray & Wallace tinsmiths 2437 Granville
Murray Walter pres Murray Bros 137 Powell
Murray Wm A sash and door dept Robertson & Hackett Sawmills Ltd 1550 Granville
Murray Wm foreman Bissinger & Co 355 Dufferin W
Murray W sec Tupper & Steele Ltd 1669 3rd W
Murray W conductor BCER
Murrin W G asst gen mgr BCER 425 Carrall
Musclow A mech Sigmore Motor Co Ltd 1233 Georgia W
Musclow Florence bkpr F R Stewart & Co Ltd 127 Water
Musgrave Miss E steno Can-Australian Royal Mail Line 440 Seymour
Musgrave Mrs M clk D Spencer Ltd
Musgrave T L trav H B Co
Musgrave W in-shed foreman local frt CPR
Musiel Jeremiah truck driver Ritchie Contracting & Supply Co Ltd 1561 Granville
Musiel John supt Ritchie Contracting & Supply Co Ltd 1561 Gran
Musket A R prop Gen Record Exchange 521 and 604 Robson
Muskett Amy usher Orpheum Thea
Mussenden N F slsmn Rat Portage Lbr Co Ltd 1816 Granville

MUSSENS, LTD. C. B. Huyck, Br. Mgr. Railway, Mining and Contractors' Supplies. 714-715, 602 Hastings W.

Musson Edythe slsldy R C Purdy Ltd 675 Granville
Mustard Capt H C medical examiner Board of Pension Commissioners 201, 470 Granville
Musto A clk D Spencer Ltd
Mutch B mach hlpr Van Eng Wks Ltd 599 6th W
Mutch Geo mgr Pacific Rubber Tire & Repair Co Ltd 1327 Granville
Mutch Miss J steno The Sun 137 Pender W
Mutch J G & Co real estate 441 Richards
Muter John slsmn O B Allan 480 Granville
Mutrie H of United Western Property Co Ltd 520, 739 Hastings W
Mutrie Jean pupil nurse Van Gen Hosp 10th and Heather
Mutt H D prop Iona Court 1125 11th W

MUTUAL FIRE INSURANCE CO. OF B. C. Wm. Townley, Mgr. 409, 739 Hastings W.

Mutual Life of Canada head office Waterloo Ont Wm J Twiss dist mgr 801, 402 Pender W
Mutual Life Insurance Co of N Y A Callander prov mgr 504, 718 Granville
Mutual Investment Co Ltd D A Macdonald mgr real estate 597 Hastings W
Mutual Printing Co A E Johnson mgr pubs Kitsilano Times 2163 4th W
Mutual Security Mortgage Co Ltd gen ins agts C B Brydone-Jack mng dir 303, 470 Granville
Mutual (Vancouver) Ltd car lots potatoes vegetables fruits grain and hay G H Snow mgr 127 Water
Mutual (Vancouver) Ltd R M Winslow mgr fruit and vegetable brkrs 611, 207 Hastings W
My Poolroom McIntyre & Cianci 72 Hastings W
Myers A prop Commercial Apartments 1675 4th E
Myers A baker Dodsons Bakery 27 Hastings E
Myers A L osteopath 922, 718 Gran
Myers F C trav slsmn Brown Fraser & Co Ltd 1150 Homer
Myers J W mechanic H B Co
Myers R steno Canadian-Australian Royal Mail Line 440 Seymour
Myles R J clk D Spencer Ltd
Mylroie Thos of W Johnson sash and door factory 854 6th W
Mynti Marti carpenter Vancouver Ship Yards Ltd 1877 Georgia W
Myre A secondhand furn 1532 4th W
Myre Ray egg candler A P Slade & Co 199 Water
N & M Garage M C Michaels mgr auto repairer auto dlr 711 Seymr
Naas Ernest laborer Imp Oil Ltd 234 Smythe

REVERCOMB MOTOR CO.
Ford Repairs and Accessories
Phone 4919
933 Yates Street
Victoria, B.C.

G. G. HEATHER & CO. Limited
Furriers and Taxidermists
¶ Makers of high-grade made-to-order or ready-to-wear furs of all kinds.
¶ We specialize in remodelling all fur garments.
1029 Granville Street
Vancouver, B. C.

J. S. ANDERSON & CO.
Limited
Specialists in
OIL LANDS
LOCAL OIL
and
MINING STOCKS
Phone
Seymour 617
543 Pender W.
Vancouver, B. C.

Nabata Mrs N barber 419 Powell
Nabata S shoe repairer 163 Powell
Nabata T boots & shoes 345 Powell
Nabob Magazine R J H Frith editor 730, 510 Hastings W
Nachbar A H flute Orpheum Thea
Nadeau A J clk local frt CPR
Naegaeot G casing dept P Burns & Co Ltd ft Woodland
Naffzinger Benjamin notary public 2337 Alberta
Nagano S confctry 267 Alexander
Nagao T I broker 908, 837 Hast W
Naghton G conductor BCER
Nagira T barber 205 Georgia E
Nahome Abraham slsmn Saba Bros Ltd 652 Granville
Nairne Mrs E groc 348 Dunsmuir
Nairne Geo C draftsman Taylor Eng Co Ltd 603, 850 Hastings W
Nairne Hazel steno Cascade Mortgage & Invest Co Ltd 455 Pend W
Naismith & Co Daniel Naismith prop poultry and produce 223 Columbia
Naismith Daniel prop Naismith & Co 223 Columbia
Nakahama F fish and grocers 253 Powell
Nakamoto A F prop Pender Cleaning & Dye Works 735 Pender W
Nakamoto N shoe repairing 3003 Granville
Nakamura C confctr 3696 4th W
Nakamura H K sew mch 396 Powell
Nakamura K clk U Morimoto & Co 673 Granville
Nakamura R pictures and framing sign painting 368 Powell
Nakanishi J barber 226 Powell
Nakano K shoe repairs 1517 5th W
Nakano Shosuke ins agt 396 Powell
Nakashima M of Nakashima & Nomura 416 Cordova E
Nakashima M prop Main Photo Studio 204 Main
Nakashima & Nomura dentists 416 Cordova E
Nakazawa G cigars and conftry 307 Powell
Nake J mach hlpr Van Mach Depot Ltd 1155 6th W
Namu Box Co Namu B C R V Winch & Co Ltd mng agts 739 Hast W
Nanoose Collieries Ltd W J Van Houten pres W H Wilson sec-treas coal mining 607, 510 Hast W
Nanson & Co W H Nanson mgr stock and share brokers 315, 470 Granville
Nanson W H mgr Nanson & Co 315, 470 Granville
Napier Helen steno Mason & Risch Ltd 738 Granville
Napier J plumbing insp South Van Municipal Hall 43rd and Fraser
Napier Jas sec-treas Faulds Fin & Trav Bureau Ltd 626 Hast W
Napier J R M clk local frt CPR
Napier Margaret B steno Wm P Deacon 309, 602 Hastings W
Napier May J clk supts dept Can Bank of Com 698 Hastings W
Napier W clk D Spencer Ltd
Napier Rooms W A Urquhart prop 635 Hastings E
Napola N laborer CPR shops
Napoli B emp BCER
Nargang Miss V slsldy F W Woolworth Co Ltd 333 Hastings W
Nario C A shoe repairing 1308 Commercial
Narod Jacob slsmn Share Bros 8 Cordova W
Naruse G grocer 568 Powell
Nash Frank optical dept H Birks & Sons Ltd 710 Granville
Nash Frank L sec Shingle Agency of B C 1026, 510 Hastings W
Nash Miss F M slswmn H B Co
Nash G L acct Geo R Gregg & Co Ltd 322 Water
Nash Mrs H L clk Workmen's Compensation Board 401, 402 Pend W
Nash Lorne mgr Cluett Peabody & Co Inc 576 Seymour
Nash M shipwright Northern Construction Co Ltd ft Carrall
Nash Stanley clk PO
Nash W motorman BCER
Nasmyth J H mgr Nasmyth Lbr Co 1111, 207 Hastings W
Nasmyth Lbr Co J H Nasmyth mgr mfrs of fir cedar hemlock and larch lumber and shingles (mill at West Van) 1111, 207 Hast W
Nation Miss I A steno Sun Life Assce Co of Can 711, 470 Granville
Nation J prop St Francis Hotel 600 Cordova W
National Assn of Marine Engineers of Canada W E Read sec 10, 407 Hastings W
National Benefit Assurance Co Ltd London Eng (fire) J T Summerfield atty for Can Dale & Co resident agts 108, 744 Hastings W
National Biscuit & Confection Co Ltd L H Nicholson mgr mfrs of Red Arrow and National Biscuits and Haida Confections 1706 1st W

NATIONAL BOND CORPORATION LTD.
A. F. Bernstein, mng. Dir. Investment, Bankers and Bond Brokers. 216-217 Metropolitan Bldg. (See Advt.)

National Brokers oil stock real est and bonds F Camplin and W O Hope 402, 207 Hastings W
National Cafe T Stanatis and Geo Evans props 727 Pender W

NATIONAL CASH REGISTER CO. OF CANADA, LTD.
Wm. Metz, Sales Agent, 524 Pender W.

National Circulation Co John D Austin gen mgr Jas V Bell sec circulation specialists Molsons Bank Chambers

NATIONAL DRUG & CHEMICAL CO. OF CANADA, LTD.
Daniel Hockin, Mgr. Wholesale Drugs, 796 Beatty.

National Exhibitors Exchange Ltd shipping office 418 Pender W head office 510 Hastings W
National Fire Assce Co of Paris Hobson & Co Ltd gen agts 38, 165 Hastings W
National Fire Ins Co of Hartford res agt Leslie H Wright & Co Ltd 301, 626 Pender W
National Fish Co Ltd J O Morris mgr fish dlrs 701, 718 Granville
National Garage Percy Shackleton and Jos Smith props 808 Nelson
National Home Builders Ltd 428, 739 Hastings W

NATIONAL LIFE ASSURANCE CO. OF CANADA (THE)
A. L. Wallace, Prov. Mgr.; H. Nowell, Cashier. 503, 615 Pend. W.

NATIONAL MACHINERY CO., LTD. A. L. Newson, Mgr. Mining, Logging, Hoisting Machinery and Supplies, Railroad Equipment, Gasoline Engines, Machine Tools. 925 Main. (See Advt.)

National Mercantile Co (in liquidation) H Lockwood assignee 410, 739 Hastings W
National Mortgage Co Ltd W H Sproule mng dir 431 Seymour
National Motor Trucks Sigmore Motor Co Ltd B C distrs 1233 Georgia W
National Oil Co E H Roome sec 333 Cambie
National Paper Box & Carton Co Ltd G D Moir mng dir R E Barker sec mfrs of set-up and folding paper boxes 136 Water
National Produce Co W Y Mah mgr 1148 Commercial
National Produce Co M S Ing prop 958 Main
National Provincial Plate Glass & Gen Ins Co Ltd of London Ceperley Rounsefell & Co gen agts 102, 739 Hastings W
National Spruce Mills Ltd F L Buckley mgr mfrs of spruce lbr (mill at Skeena City) 708, 744 Hastings W
National Supplies Ltd F L McNeill pres mfrs agts 501, 509 Richards
National Surety Co of N Y R V Winch & Co Ltd gen agts 739 Hastings W
National Table Co Ltd A B Ainslee agt 852 Cambie
National Theatre Jacob Izen mgr 58 Hastings W

NATIONAL WAR SAVINGS COMMITTEE, B. C. DIVISION Campbell Sweeny, Chairman; F. L. Beecker, Vice-Chairman; L. W. Makovski, Mng. Sec. 615 Metropolitan Bldg., 837 Hastings W.

Natsuhara T drugs dry goods 329 Powell

NAVY LEAGUE OF CANADA, GREATER VANCR. BRANCH Sir Chas. Hibbert Tupper, K. C. M. G., Chairman; H. E. Marks, Sec. 422, 837 Hastings W.

Naylor Ina clk B Silvester 149 Hastings W
Nead O O yardman CPR yards
Neah Bay Trading Co B J Jayne agt 230, 739 Hastings W
Neal I W mailing room The Daily World 445 Hastings W
Neale A clk R Moore 2215 Cambie S
Neale Harry mech Fred Deeley 418 Hastings W
Nealon F D dock agt G T P C S S Co Ltd ft Main
Neame Miss G I clk BCER 425 Carll
Near R steamfitter P Burns & Co Ltd ft Woodland
Needham C emp J Leckie Co Ltd 220 Cambie
Neelan Ada slsldy Van Dry Goods & Millinery Co 522 Hastings W
Neelands G H clk Wilson Shoe Store 157 Hastings W
Neeld Dorothy E clk Bank of Montreal 586 Granville
Neeld H driver Crown Fish Market ft Gore
Neeld Helen M steno Hyatt Steel Products Ltd Granville Island
Neen A T clk Royal Bank 400 Hastings W
Negus H prop Alma Market 4th and Alma
Nehorneak O emp Van Lbr Co Ltd 2005 Cambie S
Neil Hattie jeweler Jacoby Bros 135 Hastings W
Neil W D shipwright Northern Construction Co Ltd ft Carrall
Neiley Frank L branch mgr Van Drug Co Ltd Broadway and Gran
Neill Bessie steno Royal Ins Co Ltd 924 Hastings W
Neill Mrs J teacher of English Sprott-Shaw Business Inst 336 Hastings W
Neill Norman G sec Employers Assn of BC 404, 850 Hastings W
Neill Winston mssgr Can Cycle & Motor Co Ltd 825 Pender W
Neilson Miss A mail order dept H Birks & Sons Ltd 710 Granville
Neilson Andrew mech M A Simons 1435 Kingsway
Neilson Dorothy opr B C Tel Co 776 Seymour
Neilson Miss E F opr B C Tel Co 776 Seymour
Neilson J conductor BCER
Neilson Jessie comptometer opr Gault Bros Ltd 361 Water
Neilson Norman billing clk Can Cycle & Motor Co Ltd 825 Pend W
Neilson W emp BCER 13th
Neilson Wm watch repair dept H Birks & Sons Ltd 710 Granville
Neily F L mgr Van Drug Co Ltd 2741 Granville
Neiman A A mgr Great Western Smelting & Refining Co 146 Dufferin E
Neitzel Ena circulation dept The Daily World 445 Hastings W
Nelles T R S phys 311, 718 Gran
Nellist Grace E bkpr Great Western Smelting & Refining Co 146 Dufferin E
Nelmes Francis G clk Bank Montreal 586 Granville
Nelson Annie bkpr A P Slade & Co 199 Water
Nelson Arthur mgr Nelson & Shakespeare Ltd 150 Alexander
Nelson A B clk CPR wharf
Nelson A S eng CPR
Nelson B laborer CPR
Nelson Blanche princ Gran House private school 1207 Haro
Nelson C H mgr Record Pub Co rear 431 Dunsmuir
Nelson Chas J trucker CPR stores ft Drake
Nelson Court Apts 1147 Nelson
Nelson D foreman boilermkr J Coughlan & Sons 195 Front
Nelson E laborer Can Northwest Steel Co Ltd Front E
Nelson Miss E Jr office clk H B Co
Nelson Earle elec R Hoffmeister 1271 Granville
Nelson E W porter CPR station
Nelson F laborer Can Northwest Steel Co Ltd Front E
Nelson H hlpr Northern Construction Co Ltd ft Carrall
Nelson H mssgr Royal Bank 400 Hastings W
Nelson H P news dlr and stationery 1071 Granville
Nelson J bridgeman CPR
Nelson J truck driver P Burns & Co Ltd ft Woodland

Western Specialty Limited
STATIONERS and PRINTERS
Manufacturers of
LOOSE-LEAF SYSTEMS
EVERYTHING for the OFFICE
Western Specialty Limited
572 Granville Street
Vancouver, B. C.

The Modern Office Supply Co., Ltd.
DESKS
Chairs, Tables
Bookcases
FILING CABINETS AND SUPPLIES
Non-shine Felt Chair Pads
(They save the clothes)
Modern Furniture for the Modern Office
163 Pender St. W.
Vancouver, B. C.

BROWN BROS. & CO. Limited
Florists
Cut Flowers
Wedding Bouquets
Funeral Designs
SEEDS
BULBS
POT PLANTS
NURSERY STOCK
Fruit and Ornamental Trees and Shrubs
CATALOGUE FREE
Address Mail Orders to
48 Hastings St. E.
ancouver, B. C.

Nelson J baker Shelly Bros Ltd 601 10th W
Nelson John mng dir The World 445 Hastings W
Nelson J C boilermkr hlpr Vulcan Iron Works Ltd Granville Island
Nelson Mrs L matron creche 530 Cambie
Nelson Nicholas upholstering and cabinetmaking 918 Robson
Nelson P trackman BCER
Nelson Roy warehouse F R Stewart & Co Ltd 127 Water

NELSON (THE) S., CO.
Tanners, Curriers, Furriers. S. Nelson, Prop. Grimmett P.O., Main and Fraser River.

Nelson Samuel prop S Nelson Co Main and Fraser River
Nelson & Shakespeare Ltd Arthur Nelson mgr W B Shakespeare sec-treas mfg confrs 150 Alexndr
Nelson S J motorman BCER
Nelson Wm H shipper J Hanbury & Co Ltd 4th and Granville
Nelson W H Jr emp J Hanbury & Co Ltd 4th and Granville
Nelson W N opr C P Tel 428 Hast W
Nelson W Ray mgr John K Miller Co Ltd 337 Dufferin W
Nerguson A B crane rigger Vulcan Iron Works Ltd Granville Island
Nesbit G R woodwrkr Terminal Constr & Mfg Co Ltd 2760 Yew
Nesbit W warehouseman Columbia Paper Co Ltd 1038 Hamilton
Nesbitt A emp Ramsay Bros & Co Ltd 980 Powell
Nesbitt A H customs broker 12, 445 Granville
Nesbitt Apts A F Lauder agt 1013 Dunsmuir
Nesbitt D city shipper P Burns & Co Ltd ft Woodland
Nesbitt G D appr hlpr CPR shops
Nesbitt John elec R Hoffmeister 1271 Granville
Nesbitt W H A ACA with Geo A Touche & Co 511, 837 Hastings W
Nessenbom B prop Eagle Junk Co 117 Cordova E
Nestman J clk J Leckie Co Ltd 220 Cambie
Neth Francis dir of woman's work Christian Institute 121 Hast W
Netherby A B mgr Reliable Invest Co Ltd 620, 470 Granville
Netherlands Vice Consulate (M A Van Roggen) 427 Hamilton
Nevanas S V & Co Ltd K C Ross rep importers 915, 525 Seymour
Nevans L friller Van Lbr Co Ltd 2005 Cambie S end Connaught br
Nevill Miss E steno Soldiers Civil Re-establishment 402 Pender W
Nevill Mrs M L stationery 1150 Commercial
Neville B E mgr Dom Fish Co ft Gore
Neville W S clk Wilson Shoe Store 157 Hastings W
Nevin Wm B telegraphy Sprott-Shaw Business Institute 336 Hastings W
Nevin D fr dept Restmore Mfg Co Ltd Parker and Glen
Nevison A A of Reo Motor Car Agcy Ltd 1378 Granville

NEW ENGLAND FISH CO.
A. L. Hager, Vice-Pres. and Western Mgr.; A. W. Sterrett, Supt. Wholesale Fish Producers and Distributors. Gore Ave. Wharf.

New England Rooms Mrs A Audet prop 656 Seymour
New Fountain Hotel Mrs J R Smith prop 45 Cordova W
New Hampshire Fire Insurance Co A Z DeLong gen agt for BC 805, 837 Hastings W
New Hazelton Gold Cobalt Mines Ltd R D Morkill sec 520, 744 Hastings W
New Idea Sheet Metal Works S T Scarlett prop 757 Beatty
New Jersey Fire Insurance Co Prudential Trust Co Ltd agts 446 Seymour
New Jersey Ins Co of Newark Seeley & Co gen agts 1205, 207 Hastings W
New Method Sanatorium Wm J Metzger prop 16, 640 Hastings W
New Method Tire Shop W Wakelin and E A Ellis 706 Seymour
New Thought Centre 64, 553 Gran
New York Fur Co J Lacterman and A Heinz props 552 Georgia W
New York Life Insurance Co W L Watt agency dir 721, 736 Granville
New York Outfitting Co Dress Well on Easy Terms Ltd Michael Stranger mgr ladies' and men's apparel 143 Hastings W
New York Plate Glass Insurance Co A S Matthew & Co gen agts 509 Richards
New York Underwriters' Agency of Hartford Banfield Gunther & Black agents 327 Seymour
New Zealand Government Agency W A James agt 1017, 837 Hast W
New Zealand Insurance Co Aukland NZ J T Summerfield atty for BC Dale & Co agts 108, 744 Hast W
New Zealand Rooms S Muraki prop 235 Main
Newall David prop Pill Box Drug Store 944 Granville
Newall J B monuments 5085 Fraser
Newall J H clk BCER 425 Carrall
Newark Fire Insurance Co of Newark NJ Fred W Walker mgr for BC 924 Hastings W
Newberry W shoe repairer 949 Richs
Newbold Miss A clk D Spencer Ltd
Newbold E F slsmn Gault Bros Ltd 361 Water
Newbold Thos letter carrier PO
Newbury J emp J Leckie Co Ltd 220 Cambie
Newbury S C prop Western Wood Works rear 860 Hornby
Newbury W emp J Leckie Co Ltd 220 Cambie
Newby Mrs F slswmn H B Co
Newcombe G of B C Leather & Findings Co Ltd 117 Pender W
Newcombe Wm H vice-pres Terminal Construction & Mfg Co Ltd 2760 Yew
Newcome C D substn opr BCER
Newdrop J dining car steward CPR ft Drake
Newell Clarence barber 815 Pend W
Newell D A armature winder BCER
Newell J elec supt of BCER Hastings and Carrall
Newell J T elec supt BCER 425 Carrall
Newell Mrs Kate prop Madrona Rooms 119 Cordova E
Newerb H shippers hlpr P Burns & Co Ltd ft Woodland
Newert Mrs H laundry hlpr P Burns & Co Ltd ft Woodland

Newfort Ernest compositor Mechanical Press Ltd 426 Homer
Newham Arthur of Edgecumbe-Newham Co Ltd 405, 837 Hast W
Newitt F C eng CPR
Newitt J H eng CPR
Newlands & Co mfrs of eiderdowns curl cloths velour cloths gloves mitts and driving robes E E Potts agt 1, 130 Hastings W
Newman B secondhd dlr 3206 Main
Newman Francis S switchboard installer plant dept B C Tel Co Front and Wylie
Newman Gabriel secondhand dlr 2178 4th W
Newman John W B C rep N K Fairbanks Co Ltd 144 Water
Newman Mabel steno Ladner & Cantelon 511, 470 Granville
Newman Mabel steno DuCane Dutcher & Co 903, 470 Granville
Newman Nathan A mgr Sumner Metal Works 1705 Georgia W
Newman R of Cordova Tailors 137 Cordova W
Newman R substn opr BCER
Newman Miss S inspector H B Co
Newman W H clk CPR wharf
Newmarch Henry pres Urban Invest Co Ltd 344 Pender W
Newnham Geo chipper Wallace Fdry Co Ltd Granville Island
Newport Cafe B D Bekos prop 1228 Granville
Newport Hotel W A Clark prop 1261 Granville
Newport P clk BCER 425 Carrall
Newport Saw Mills Ltd L G Lindsay sec mfrs rough and dressed lbr (mills at Squamish) 122, 470 Gran
Newsom Helen steno Ceperley Rounsefell & Co 102, 739 Hast W
Newsom West warehouseman Burke & Cameron 107 Water
Newsome W L fire ins 327 Seymour
Newson A L mgr National Mach Co Ltd 925 Main
Newstead Mrs E J millinery 619 Dunsmuir
Newstrom Harry slsmn Cross & Co 38 Lansdowne E
Newton C slsmn Owl Drug Co Ltd Main and Hastings
Newton Chas inspector Brooks-Bidlake Cedar Co 1605 Georgia W
Newton Mrs F E Grandview Hosp 1090 Victoria
Newton F T mgr Boyles Bros 813, 718 Granville
Newton H H asst acct Hotel Vancr
Newton H P motorman BCER
Newton J shipwright Northern Construction Co Ltd ft Carrall
Newton Jas chief clk G N W Tel Co 516 Hastings W
Newton Joseph mech Brown Garage 634 Howe
Newton J D instructor Dept of Agronomy University of BC 10th and Laurel
Newton J Ker agt and eng land dept CPR depot
Newton Miss N Jr office clk H B Co
Newton Rooms Jas Bacher prop
Newton T excelsior dept Restmore Restmore Mfg Co Parker & Glen
Newton Travor G acct Marwick Mitchell Peat & Co 1122, 510 Hast W
Newton Wm Stad dispatcher Empire Taxi & Auto Co 622 Robson
Ney W B trav slsmn Wood Vallance & Leggat Ltd 573 Carrall

NIAGARA NECKWEAR CO.
F. E. Harrison, Agent. Manufacturers of Neckwear. 604, 318 Homer.

Nial W V rivet heater Vulcan Iron Works Ltd Granville Island
Niblett Ethel service observer B C Tel Co 776 Seymour
Nice H mechanic P Burns & Co Ltd ft Woodland
Nice H G conductor BCER
Nichel Clancy Hornby Mansions 530 Hornby
Nichel Wm stable foreman Coast Lbr & Fuel Co Ltd 4905 Ontario
Nichol A mech Northern Construction Co Ltd ft Carrall
Nichol Fred L clk Imp Oil Ltd 234 Smythe
Nichol Walter C pub "The Province" 134 Hastings W
Nicholl J trolley BCER
Nicholl Mary L ledgerkpr Royal Bank 1193 Granville
Nicholl W W shipwright Northern Construction Co Ltd ft Carrall
Nicholls J carman CPR coach yard
Nicholls J boilermkr hlpr Vulcan Iron Works Ltd Granville Island
Nicholls J B emp BCER
Nicholls J C emp BCER 13th
Nicholls Wm shoemkr 92 Water
Nicholls W P mgr West Disinfecting Co 16, 420 Hastings W
Nichols C shipwright Northern Construction Co Ltd ft Carrall
Nichols Est J D J D Nichols mgr W N Nichols boys clothing 137 Hastings W
Nichols E W foreman BCER Lake Buntzen
Nichols Fred baker Stevenson Bros 805 17th W
Nichols Mrs G H Christian Science Practitioner 926, 718 Granville
Nichols S trolley BCER
Nichols W N mgr J D Nichols (Est) 137 Hastings W
Nicholson Agnes steno Davis Marshall Macneill & Pugh 601, 626 Pender W
Nicholson Capt C H mgr Grand Trunk Pacific Coast Steamship Co Ltd ft Main
Nicholson E buyer staples H B Co
Nicholson Mrs E Nicholson & Flemming 1935 7th W
Nicholson (Mrs E) & Fleming (Mrs J) grocers 1935 7th W
Nicholson F J phys 507, 510 Hast W
Nicholson Frank L prop Modern Dry Cleaning Works 1000 Nelson
Nicholson Gordon S window trimmer Potts & Small 449 Granville
Nicholson Jas C mgr Nicholson Ltd 2092 2nd W
Nicholson Ltd Jas C Nicholson mgr specialty and gen printers 2092 2nd W
Nicholson L H mgr National Biscuit & Confection Co Ltd 1706 1st W
Nicholson Lewis Y clk Robinson's Clothes Shop Ltd 441 Hastings W
Nicholson M mgr Can Bank of Com 2148 Granville
Nicholson M shipwright Northern Construction Co Ltd ft Carrall
Nicholson M H acct Standard Trust Co 833 Hastings W
Nicholson P Thos solicitor Wrigley Directories Ltd 210, 837 Hast W
Nicholson R slsmn Wm Dick Ltd 33 Hastings E

J. Hanbury & Co. Ltd.

Lumber

Finish

Sash, Doors

Mill Work

Wood and Coal

4th & Granville
VANCOUVER

Use
MOORE LIGHT
SIX TIMES THE LIGHT
ONE-THIRD THE COST

ASK FOR CATALOGUE of the lighting system that is known to be reliable.

R.M. Moore & Co. Ltd.
Vancouver, B.C.

EVANS & HASTINGS

THE PIONEER PRINTERS

Only first-class work leaves this office.

QUALITY supreme in stock, style and distinctiveness.

Try us with your next order.

578 Seymour Street

Vancouver, B. C.

Universal Multigraphing Co.

313-314 Metropolitan Building

Multigraphing
Signing
Folding
Addressing
Mailing

Four Power Machines
Four Hand Machines

Sales Branch
The Multigraph Sales Co.
Limited
Phone Sey. 6445
Vancouver, B.C.

Nicholson T M 510, 718 Granville
Nicholson W conductor BCER
Nicholson W P E clk Soldiers Civil Re-establishment 402 Pender W
Nickerson A L constable City Police 236 Cordova E
Nickerson C B city salesman Kelly Douglas & Co Ltd 367 Water
Nickerson E baker Shelly Bros Ltd 60 Lansdowne W
Nickerson F constable City Police 236 Cordova E
Nickerson G Hazen dir Faulds Fin & Travel Bureau Ltd 626 Hast W
Nickerson G W Prince Rupert slsmn Hayward & Scott 117 Water
Nickerson Janet printer clk GNW Tel Co 516 Hastings W
Nicks D gen yardmaster CPR yards
Nicks G laborer CPR shops
Nicks M laborer CPR shops
Nickson Miss M G asst cash items Can Bank of Com 698 Hastings W
Nickson Thos mgr Sechelt Granite Quarries Ltd 405, 739 Hastings W
Nicol Chas painter 1469 Broadwy W
Nicol F B clk PO
Nicol O A plant foreman B C Dist Tel Co 516 Hastings W
Nicol Robt clk PO
Nicol T planer foreman False Creek Lbr Co Ltd Oak and 6th
Nicola Apts O R Lightheart prop 1020 Nicola
Nicola Pizzo shoe repairs 305 Georgia E
Nicola Tailors A Gold prop 955 Nicola
Nicolette Joe improver fdry dept Van Eng Works Ltd 599 6th W
Nicolle Mary packer Van Pickle Co Ltd Granville Island
Nicolls John P of Macaulay & Nicolls 746 Hastings W
Nicols Ben mach Ideal Iron Works Ltd ft Main
Nicols C P slsmn H B Co
Nicote Nielson & Co Ltd mfrs of speedometers Dingwall Cotts & Co agts 414, 744 Hastings W
Nicrasoff J mach Schaake Co Ltd Granville Island
Niece B conductor BCER
Nielsen H B Auto Supply Co Ltd 425 Howe
Nielson H C janitor CPR station
Nigano F waiter Van Hotel
Nige T wiper CPR shops
Nighswander Miss H parceller D Spencer Ltd
Nightingale A E chauffeur H B Co
Nightingale E clk CPR wharf
Nightingale H Preston mech McLaughlin Carriage Co Ltd 1219 Georgia W
Nightingale John fireman Peerless Steam Laundry 3rd and Pine
Nightingale J P clk H M Customs 326 Howe
Nikaido Chas prop Can Dye Works 2321 Granville
Nikiado Y prop Tokyo Renovatory 420 Robson
Nikko Mizuno Nishio & Co Japanese silks and curios 846 Granville
Niles Leonard C Columbia Iron Works 302 Lorne W
Niles Wm floor slsmn Oscar Brown & Co Ltd 175 Water
Nimmo J garage emp BCER
Nimmo Joseph mach Barrett Ltd 10th and Arbutus
Nimpkish Timber Co Ltd Jas O'Hearne mgr logging oprs 826, 470 Granville
Ning Yick 2ndhand store 44 Market

NIPPON AUTO SUPPLY CO.
Auto Oils, Greases, Accessories, Tires and Vulcanizing. Phone 1458 Sey. 102 Main.

Nippon Co (The) fifteen cent store M Fujisawa mgr 314 Main

NIPPON KINYU SHA, LTD.
A. V. Gardner, Mgr. Bank. 270 Powell.

Nippon Taxi 123 Gore
Nisbet Robt real est 441 Seymour
Nisbett M C steno Taylor Mayers Stockton & Smith 601, 470 Gran
Nishi K rooms 391 Powell
Nishigawa O cigars tobacco and candies 402 Davie
Nishihara J clk Japan & Canada Trust Savings Co 398 Powell
Nishikawara K of Mikado 766 Gran
Nishimoura S barber 229 Main
Nishimura G tobaccos and barber 122 Powell
Nishimura Hatt grocer 1658 2nd W
Nishimura J prop Georgia Dye Wks 544 Georgia W
Nishimura S barber 152 Cordova W
Nishimura S restaurant 365 Powell
Nishiyama K tobacco and confectionery 55 Powell
Nishzawa E barber and tobacconist 1751 Main
Niven Miss C clk Gutta Percha & Rubber Co 526 Beatty
Niven Jas stove fitter Van Stove & Heater Co Ltd 2100 11th W
Niven Jean billing clk Consolidated Optical Co Ltd 334 Cordova W
Niven Jas McG warehouseman Swift Can Co Ltd 17 Water
Nixon & Co Ltd mfrs agts hosiery gloves corsets braids trimmings 318 Homer
Nixon E C slsmn H B Co
Nixon Edmond E depot agt Dom Express Co 440 Hastings W
Nixon Gertrude inspector Van Knitting Co Ltd 78 Dufferin E
Nixon H C acct A P Slade & Co 199 Water
Nixon J shipwright Northern Construction Co Ltd ft Carrall
Nixon Lona waitress White Lunch 439 Hastings W
Nixon Margery E clk American Ry Express Co
Noakes Jas A shipper Reid Bros 700, 325 Howe
Nobbs H F sec Kiwanis Club 608, 509 Richards
Nobby Tailors S Yoshida prop 323 Abbott
Nobel J laborer Brown Bros & Co Ltd 48 Hastings E
Noble Douglas W J clk Bank of Hamilton 300 Hastings W
Noble Miss E drapery workroom D Spencer Ltd
Noble Miss E M opr B C Tel Co 776 Seymour
Noble Edmund instructor Dom Tel & Wireless Institute 318, 510 Hastings W
Noble Gladys steno John D Kearns 222, 470 Granville
Noble H fur dept Restmore Mfg Co Ltd Parker and Glen
Noble Herbt cabinetmkr Johnston & Allan 148 Lorne E

Noble Jas B of Darling & Noble 602, 850 Hastings W
Noble J F broker 827, 510 Hast W
Noble May I steno Bank of Montreal 501 Hastings W
Noble S C clk D Spencer Ltd
Noble Wm of Castleton Sawers & Noble 326 Hastings W
Noble Wm H boxmkr Coast Box Co 1635 3rd W
Noble Wm K Central Gas Station 99 Pender W
Nodelay Shoe Co Harry Van Berkel mgr shoe repairers 1047 Granville
Noda G confectionery and clothes cleaner 660 Kingsway
Noda M cleaning and dyeing 753 Broadway E
Noecker L clk gen pass dept CPR
Noecker R A hostler CPR shops
Noecker R engineman CPR
Noga John emp Rat Portage Lbr Co Ltd 1816 Granville
Noga M emp Rat Portage Lbr Co Ltd 1816 Granville
Noismura J grocers 523 Powell
Nomura H of Nakashima & Nomura 416 Cordova E
Nomura K packer E A Morris Ltd 435 Hastings W
Nootka Packing Co Ltd fish dlrs W R Lord pres 702, 718 Granville
Norcross J E editorial dept The Daily World 445 Hastings W
Nordan Geo asst Granville Optical Co 549 Granville
Nordberg Mfg Co mfrs steam and air hoists W H Haslitt & Co Ltd BC agts 915 Georgia W
Norden Herbt broom maker Crown Broom Works Ltd 304 Front E
Nordman O finisher B C Hardwood Floors Ltd 2605 Granville
Nordstrom Mrs Dora of Robideau Barber Shop 65 Cordova W
Norfolk Rooms H V Bell prop 876 Granville
Noritake T mgr Japan & Canada Trust Savings Co 398 Powell
Norma Mines Ltd 216, 16 Hastings E
Norman Mrs A cashier H B Co
Norman Apts J S Blaine prop 1719 Yew
Norman Oswald teller Imp Bank of Can 84 Hastings W
Norman R W clk Soldiers Civil Re-establishment 402 Pender W
Norman T slsmn Shelly Bros Ltd 60 Lansdowne W
Norman W E paying teller Merchants Bank 500 Granville
Norrie J warehouseman B C Refining Co Ltd 1050 Hamilton
Norrie J O asst mgr Cunard Line Anchor Line and Anchor-Donaldson Line 622 Hastings W
Norrie R city parks nurseryman Stanley Park
Norris C hlpr fdry dept Van Eng Works Ltd 599 6th W
Norris Miss E M L steno Can Bank of Com 698 Hastings W
Norris J A clk PO
Norris Miss M O steno registrar's office attorney general's dept Prov Court House
Norris Safe & Lock Co Ltd C S Oswald mgr safes and vaults 320 Cordova W
Norris Wm F solicitor Wrigleys Directories Ltd 210, 837 Hast W

NORSEMAN (NORWEGIAN) SCANDINAVIAN PRESS, LTD. Published Every Friday. $1.50 Per Year. 321 Cambie. (See Advt.)

North A telegrams Can Bank of Com 698 Hastings W
North American Accident Ins Co R V Winch & Co Ltd agts 739 Hastings W
North American Bent Chair Co A B Ainslee agt 852 Cambie
North American Furniture Co Ltd A B Ainslee agt 852 Cambie
North American Junk Co S Vandt prop 1531 Main

NORTH AMERICAN LIFE ASSURANCE CO. E. W. Keenleyside, Prov. Mgr. 317, 470 Granville. (See Side Lines.)

North American Loan Co Ltd Geo L Schetky mgr loans 210, 626 Pender W
North American Lumber Co Ltd H L Jenkins pres J H Weeden sec 408 Hastings W
North American Trading Co importers and exporters D Paterson mgr 711-12, 850 Hastings W
North Arm Lbr Co Ltd H H Ross pres G R Lockard sec ft Ontario
North British & Mercantile Ins Co Waghorn Gwynn & Co Ltd agts 300 Pender W
North C H caretaker City Isolation Hosp
North of China Ins Co Ltd marine ins Balfour Guthrie & Co gen agts 739 Hastings W
North Coast Land Co Ltd L C Porterfield mgr farm lands 622, 837 Hastings W
North Coast Welding Co E L Stinson prop 85 Pender W
North Edward orthopaedic clk Soldiers Civil Re-estab 402 Pend W
North H boots & shoes 6207 Fraser
North Samuel Sr constable Prov Police Court House 800 Georgia W
North Shore Vancouver Freight Service A H and G J Valentine and S S Montgomery props 342 Water
North W foreman CPR shops
Northcott Jas mach Crossman Elec Mach Co Ltd 78 Dufferin E
Northern Assce Co Ltd of London Eng R V Winch & Co Ltd gen agts 739 Hastings W
Northern Bond Ltd G M Gibbs mgr 410, 736 Granville

NORTHERN B.C. FISHERIES, LTD. R. V. Winch & Co., Ltd., Mng. Agts. 739 Hastings W.

Northern Cedar Logging Co Ltd N C Jamison mgr M D Rector sec timber dlrs 920, 470 Granville
Northern Commercial Co W A James agt 1017, 837 Hastings W

NORTHERN CONSTRUCTION CO., LTD. A. R. Mann, Pres.; A. C. McKenzie, Vice-Pres.; C. V. Cummings, Sec.-Treas.; E. M. Boyd, Office Mgr. General Contractors, Ship builders and Lumber Manufacturers. Foot Carrall. (See Advt.)

Northern Crane Co mfrs elec trav cranes W H Hazlitt & Co Ltd BC agents 915 Georgia W

SUCCESS
Business College
Limited
Business
Shorthand
Typewriting
Clerical
Secretarial
Combined
Beginners
and Higher
Accountancy
Courses
Main & 10th
Vancouver, B.C.

SUN JOB PRESSES

Printers of This Directory

Vancouver Telephone Directory

Class Journals

High-class General Printing

If You Have a Printing Job Insure Against Disappointment by Sending it to the

SUN JOB PRESSES

NORTHERN ELECTRIC CO., LTD. J. F. Little, Dist. Mgr. Manufacturers of Telephone and Telegraph Instruments, Wires and Cables; Dealers in Electric Supplies and Fixtures, Automobile Accessories and Motor Boat Supplies. 313 Water. (See Advt.)

NORTHERN LIFE ASSURANCE CO. W. H. Clarke, Supt. and Mgr. for B. C. 36, 640 Hastings W.

Northern Pacific Logging Co Ltd loggers and shingle mfrs A E Munn mgr 609, 736 Granville
Northern Pacific Railway H Swinford city frt and pass agt 514, 207 Hastings W
Northern Pacific Ry (traffic dept) H Swinford gen agt 207 Hastings W frt office Main and Park Lane
Northern Rooms Jas Connelly prop 130 Cordova W
Northern Securities Ltd B Geo Hansuld mgr 529 Pender W
Northey G R clk Customs Postal Parcels 701 Hastings W
Northey G R music tchr Can Conservatory of Music 663 Granville
Northey J L sec Twentieth Century House Co Ltd 403 Pender W
Northorp Bros Percy S and Geo W Northorp confec 1515 Broadway W
Northorp Geo W of Northorp Bros 1515 Broadway W
Northorp Percy S of Northorp Bros 1515 Broadway W
Northrop H slsmn Cunningham Hardware Co 1012 Granville
Northrop J H substn opr BCER
Northrop Samuel manual training instructor
Northup N slsmn Wm Dick Ltd 33 Hastings E
Northwest Biscuit Co Ltd C Rea rep 862 Cambie
Northwest Bldg Waghorn Gwynn & Co Ltd agts 801, 509 Richards
North West Commercial Traveller's Assn Alex McFarlane sec 506, 318 Homer
North West Decorating Co G H Miller mgr painters and decorators 716 29th E
North West Farmers' Co-operative Lumber Co Ltd 19, 633 Hast W
Northwest Fire Ins Co (Winnipeg) McGregor Johnston & Thomas Ltd gen agts 1001, 837 Hastings W
North West Junk Co A Rothstein prop junk dlrs 832 Main
Northwest Lbr & Commission Co Ltd A Ashfield mng dir wholesale lumber and shingles 618, 744 Hastings W
Northwest Supplies Ltd W F Carter pres importers of structural steel cast iron pipes boiler tubes brass goods milled products steel rails frogs switches meters and transformers 1022, 510 Hastings W
North West Trading Co Ltd A N Cowdry mgr importers 801, 207 Hastings W

NORTHWESTERN MESSENGER SERVICE, LTD. Fen E. Newton and Fred H. Clarke. Messengers and Taxi Service, Distribution and Express Work. 506 Richards. (See Advt.)

NORTHWESTERN MUTUAL FIRE ASSN. OF SEATTLE N. B. Whitley, Chief Agent. 62, 553 Granville.

Norton Alma K prop Central Rooms 108 Hastings W
Norton Co mfrs of grinding wheels Canadian Fairbanks-Morse Co Ltd distributors Robson and Beatty
Norton E upholsterer Van Hotel
Norton W laborer CPR coach yard
Norval A emp Kelly Douglas & Co Ltd 367 Water
Norwegian Consulate C H Stahlschmidt 701, 525 Seymour
Norwich Union Fire Ins Society of Norwich Banfield Gunther & Black B C agents 327 Seymour
Nosby A M coach carp CPR shops
Nose T J Togo Dye Works 416 Abbott
Noseworthy Rhoda Mfgr Co Kelly Douglas & Co Ltd 367 Water
Nosworthy Roland switchboard installer plant dept B C Tel Co Front and Wylie
Nothstein Raymond A produce mgr Swift Canadian Co Ltd 17 Water
Notman Miss L G opr B C Tel Co 776 Seymour
Nott C L clk CPR wharf
Nott E detail layerout Can Northwest Steel Co Ltd Front E
Nott O stockkpr Otis Fensom Elev Co Ltd 1152 Mainland
Nottingham J driller Vulcan Iron Works Ltd Granville Island
Notzel B O Pumps & Power Ltd 224 Abbott
Nova Scotia Fire Underwriters Agcy of the Home Ins Co Macaulay & Nicolls B C agts 746 Hastings W
Novelty Photo & Jewellery Co Mr Simonds mgr picture framing and photo jewellery 445 Dunsmuir
Nowell N cashier National Life Assce Co 503, 615 Pender W
Nowlan J G acct station ticket office CPR
Noye P J grocery packer H B Co
Nueman E boots and shoes 636 Main
Nu Way Kerosene Gas Generator and Burner Chas Bain agt 767 Robson
Nugent Miss E steno Dept of Agronomy Univ of BC 10th and Laurel

NUGENT, H. M., & CO. H. M. Nugent, Prop. Manufacturers of Sails, Tents and Awnings; Dealers in Waterproof Clothing, Rubber Footwear and Canvas Goods. 48 Water.

Nulis Miss M maid Castle Hotel 750 Granville
Nulson Mildred pupil nurse Van Gen Hosp 10th and Heather
Numerical Telephone Locator Co A Tweedall & E M McKeown props 500 Beatty

NUNLEY, C. W., LTD. Wholesale Cigars, Tobacco and Confectionery. 118 Cordova W.

Nunn David of Nunn Thomson & Clegg 531 Homer
Nunn Geo cashier Smith Davidson & Wright Ltd Homer and Davie
Nunn H city slsmn Smith Davidson & Wright Ltd Homer and Davie
Nunn John W mgr Borden Milk Co Ltd 365 Cordova W
Nunn Thomson & Clegg David Nunn John Thomson and J Herbt Clegg undertakers 531 Homer
Nurse Club Registry M E Johnson pres 779 Bute
Nurse O J rector All Saints 278 Victoria

Nursey R slsmn Shelly Bros Ltd 601 10th W
Nutt Jeannetta S steno foreign frt CPR
Nutt R clk PO
Nuttall F A F clk Royal Bank 400 Hastings W
Nuttall G clk H M Customs 326 Howe
Nye Chas of Robertson & Partners Ltd 808, 837 Hastings W
Nye Fred improver fdry dept Van Eng Works Ltd 599 6th W
Nye Harry S ins clk R V Winch & Co Ltd 739 Hastings W
Nye Leslie C student Marwick Mitchell Peat & Co 1122, 510 Hast W
Nye Marjorie steno Com Union Assce Co Ltd 401, 543 Granville
Nytle E H clk BCER 425 Carrail
Oak Plumbing and Heating Co 139 26th W
Oak Tire & Rubber Co Ltd mfrs of tires Hill Limited agents 399 Granville
Oakenfull W fur dept Restmore Mfg Co Ltd Parker and Glen
Oakes C bottler B C Breweries Ltd 12th and Yew
Oakes Rachael saleslady O B Allan 480 Granville
Oakes W A of Jell & Oakes 404 Hom
Oakhurst Apts Ralph & Radermacher agents 2833 Oak
Oakland Rooms 571 Richards
Oakley Mrs E finisher Vanity Waist & Neckwear Co Ltd 807, 325 Howe
Oakley H H voucher clerk B C Tel Co Ltd 774 Seymour
Oakley Hilda finisher Vanity Waist & Neckwear Co Ltd 807, 325 Howe
Oakley J fur dept Restmore Mfg Co Ltd Parker and Glen
Oakley Verna oper Vanity Waist & Neckwear Co Ltd 807, 325 Howe
Oaks Rooms Wm Irwin prop 784 Hastings E
Oates R of South Van Fire Dept Kingsway and Joyce
Oats H S emp Canadian Bank of Commerce 698 Hastings W
Obas A motorman BCER
Oben A J clerk PO
Oben John barber 1517 Commercial
Oben Phillip real estate agent and general store insurance acreage and orchards Kingsway Cen Park
Oben Wm optical dept Henry Birks & Sons Ltd 710 Granville
O'Brian C M & Co C M O'Brian mgr barristers 630, 718 Granville
O'Brian C M of C M O'Brian & Co 630, 718 Granville
O'Brien Bruce truck driver P Burns & Co Ltd ft Woodland Dr
O'Brien D J logging Co Ltd D J O'Brien pres J C McGregor sec-treas loggers 829, 510 Hastings W
O'Brien D J pres D J O'Brien Logging Co Ltd 829, 510 Hastings W
O'Brien Frank real estate 463 Pen E
O'Brien Hall W E O'Brien mgr dancing academy 406 Homer
O'Brien J warehsemn Kelly Douglas & Co Ltd 367 Water
O'Brien J advt agent 292 Hast E
O'Brien John J chief clerk Wood Vallance & Leggat Ltd 8-12 Cordova W
O'Brien P Lotus bar 445 Abbott
O'Brien R E opr C P Tel 428 Hast W
O'Brien S sawy Robertson & Hackett Sawmills Ltd 1550 Granville
O'Brien W T city salesman Cassidy's Limited 929 Granville
O'Brien Saml prop Leland Cafe 927 Granville
O'Brien W E prop Dominion Hall 339 Pender W
Obsobayashi Y barber 1528 4th W
Occidental Fire Ins Co of Winnipeg A E Short Ltd res agents 327, 739 Hastings W
Ocean Accident & Guarantee Corpn Ltd J R Hannah prov mgr 708, 626 Pender W Canadian Financiers Trust Co agents 839 Hastings W H Bell-Irving & Co Ltd agents 322 Richards
Ocean Lbr Co W A Everett mgr exporters 808, 510 Hastings W
Ocean Marine Co Ltd of London R V Winch & Co Ltd agents 730 Hastings W
Ocheai S vegetable dealer 187 Main
O'Connell Dr B emp agent Whalen Pulp & Paper Mills Ltd 650 Pen W
O'Connell Dan B mgr emp office Whalen P P Mills Ltd 311 Carrall
O'Connor Alex grocer 697 36th Av E
O'Connor Annie ironer Peerless Stm Laundry Third and Pine
O'Connor Chas chuaffeur Johnston Strge Co Ltd CNR frt off Main
O'Connor Harold picture framing 109 Broadway E
O'Connor J E opr C P Tel 428 Hastings W
O'Connor J G mgr Empire Mfg Co Ltd 1201 Sixth W
O'Connor J T of Calhoun Ostrosser Ltd 61 Hastings E
O'Connor J W conductor BCER
O'Connor L mess local frt CPR
O'Connor Logging Co Ltd G P Challenger mgr logging operators 811-14, 470 Granville
O'Connor Margaret confectionery 1011 Robson
O'Connor R E train clk Railway Mail Service
O'Connor R N prop Gibson Photo Studio 214, 718 Granville
Odam Harry asst supt Prudential Ins Co of America 201, 602 Hast W
Oddy J mach appr Schaake Co Ltd Granville Island

ODE, T.
Importer and Exporter, Fish Curer, Herring and Salmon Packers. 185 Main. Sey. 3595.

O'Dell Alfred packer Cassidy's Ltd 929 Granville
O'Dell Miss C clerk Soldiers' Civil Re-establishment 402 Pender W
O'Dell M B of Livingston & O'Dell 709, 692 Hastings W
Odlin Harry N barber C Hermann 464 Granville
Odlum Prof E sec Mercantile Mort Co 201, 318 Homer
Odlum Edward mgr Clapp Anderson & Odlum Ltd 912, 736 Granville
Odlum Jennie steno Farris & Emerson 602, 744 Hastings W
Odlum Victor W of Clapp Anderson & Odlum Ltd 912, 736 Granville
Odlum Virginia asst sec Marine Dept Dom Govt 712 Pender W
O'Donnell Miss B saleswmn H B Co
O'Donnell H despatcher G N Transfer 1 Alexander
O'Dwyer Maude tailoress Mrs E Lynch cor Smythe and Howe

OFFICE SPECIALTY MFG. CO.
J. D. McMartin, Mgr. 611 Pender W. (See advt.)

O'Flynn Gertrude capsule maker B C Pharmacal Co Ltd 329 Railwy

Vancouver Drug Co.
Limited
ORIGINAL CUT-RATE DRUGGISTS
MAIL ORDERS A SPECIALTY
6 Stores
Main Store:
405 Hastings St. West
Vancouver, B. C.

K. K. GARAGE
Auto Garage
Accessories
Repairs
Gas and Battery Charging Stations
Acetylene Welding
Vulcanizing
Blacksmithing
AUTOS FOR HIRE
Chevrolet and Dodge Cars
ABBOTSFORD

North American Life Solid on the Continent

North American Life Assurance Co.

Head Office: Toronto, Ontario

E. W. Keenleyside
Provincial Manager

470 Granville Street Vancouver B. C.

Phone Sey. 225

North American Life Solid on the Continent

O'Flynn Nora capsule maker B C Pharmacal Co Ltd 329 Railway
O'Flynn Peter of A B C Taxi Co 333 Cambie
Ogawa S & Co mnfrs agts 807, 318 Homer
Ogaro Mrs E matron BCER 425 Car
Ogawa S pres Associated Industries of Japan Ltd 157 Cordova W
Ogden Bros J A Ogden woodyard 448 6th E
Ogden Coffee House J W and N R Ogden props 144 Front W
Ogden J A of Ogden Bros 448 6th E
Ogden J W of Ogden Coffee House 144 Front W
Ogden Mrs M emp J Leckie Co Ltd 220 Cambie
Ogden N R of Ogden Coffee House 144 Front W
Ogers E clk Woodward Dept Stores Ltd 101 Hastings W
Ogg G W salesman Rainsford & Co Ltd 133 Water
Ogilvie Arthur H instr installer Plant Dept B C Tel Co Front & Wylie
Ogilvie Miss B clerk D Spencer Ltd

OGILVIE FLOUR MILLS CO. LTD. Royal Household Flour. C. Longhurst, Local Mgr. 314, 205 Hastings W.

Ogilvie Jas chauffeur Swift-Canadian Co Ltd 17 Main
Ogilvie John clerk PO
Ogilvie R A sec B C Hardware Club 605, 207 Hastings W
Ogilvie S conductor BCER
Ogilvy C S clerk PO
O'Grady John mgr Van Detective Agency 1429, 510 Hastings W
Ogrodnick D emp BCER 13th Ave
O'Hanley R dist rep Soldiers' Civil Re-establishment 402 Pender W
O'Hara J H stable foreman H B Co
O'Hara P J clerk Saturday only D Spencer Ltd
O'Hara W A constable City Police 236 Cordova E
Ohashi B confectionery 371 Hast E
Ohashi M clk Japn & Canada Trust Savings Co 398 Powell
Ohata R barber 165 Powell
Ohno K of "Mikado" 766 Granville
Oil Well Supply Co Ltd of Petrolia Ont Jno W Thompson & Co B C reps 7 and 8, 510 Hastings W
O K Barber Shop A Fuller prop 1108 Commercial Dr
O K Grocery David Murray prop 1134 Robson
O K Tailors Wm West prop 948 Rob
Okaba K propr Okaba Rooms 658 Alexander
Okamoto W clk Japan & Canada Trust Savings Co 398 Powell
Okanagan Falls Land Co Ltd R Kerr Houlgate receiver 509, 525 Sey
Okanagan Fruit Market Lapas Thiano prop 995 Robson
Okanagan United Growers Ltd R M Hood mgr fruit and vegetable shippers 155½ Water
Okara K pool room confection 134 Powell
Oke Chas F of McDuffie Bros druggists 76 Cordova W
Oke Harry stableman Fraser Valley Dairies Ltd 405 8th W
Oke Robt mec Typewriter Service Co 816, 850 Hastings W
Okinobu Barber Shop 70 Cordova W
Okumura H S mgr Japanese Brokerage Co 332 Powell
Okura Laundry S Okura mgr 206 Powell
Okura S Japanese laundry 160 Lansdowne W
Okutsu T emp Fraser Valley Dairies Ltd 405 8th W
Olander Nellie milliner Chic Parisien 601 Granville
Old Country Fish & Chips B Love prop 6 Hastings E
Old Country Tea Rooms Chas H Stevens prop 641 Granville
Old People's Home H Worth steward cor Union and Boundary
Oldaker J H acct dept Bank of Montreal 586 Granville
Olden H S prop L and Y Transfer 523 Georgia W
Oldis Reta waitress McLeod's Cafe 476 Granville
Oldroyd B emp Ramsay Bros & Co Ltd 980 Powell
Oldroyd C W substn oper BCER
Olds H F asst inspr exported fruit etc Dept of Agri Court House 800 Georgia W
O'Leary A driver West End Market 1191 Granville
O'Leary John foundry helper Wallace Foundry Co Ltd Granville Isl
Olindahl Harry mech Giant Motor Truck Co 1391 Granville at Pac
Oliver A chauffeur J Hanbury & Co Ltd 4th and Granville
Oliver A B clk Dom Express supts office CPR station

OLIVER, C. M. & CO. LTD. G. Armitage, Mgr. Stock Brokers, 419-20, 470 Granville.

Oliver Mrs C M saleswoman H B Co
Oliver C R furniture driver D Spencer Ltd
Oliver Dorothy steno Share Bros 8 Cordova W
Oliver Frederica domestic science teacher
Oliver H emp Rat Portage Lbr Co Ltd 1816 Granville
Oliver Herbert A H mgr Oliver Service Laundry Co Ltd 504, 744 Hastings W
Oliver Jas of Terminal Sheet Metal Works Ltd 1043 Pender W
Oliver J L millwright Van Eng Wks Ltd 599 6th W
Oliver J R sec asso prop owners of Vancouver 726, 510 Hastings W
Oliver Jno watchman Van Ice & Cold Storage Co Ltd 11 Gore
Oliver Machinery Co mfrs precision wood working machinery Canadian Fairbanks-Morse Co Ltd distributors Robson and Beatty
Oliver M G grocer and meats 708 16th W
Oliver M I comptom oper Simson Balkwill & Co Ltd 101 Powell
Oliver R chauffeur Van Eng Works Ltd 599 6th W
Oliver R clerk Woodward Dept Stores Ltd 101 Hastings W
Oliver R clerk Wood Vallance & Leggat Ltd 573 Carrall
Oliver Robt barber shop 2215 Gran
Oliver Rooms L A Brown propr 48½ Cordova E
Oliver-Scrim Lumber Co Ltd H A H Oliver mng dir lumber & shingle dealers 504, 744 Hastings W
Oliver Thos I salesman Cuthbertson & Co Ltd 648 Granville
Oliver Miss W circ clerk Daily Province 142 Hastings W
Oliver W composing room The Daily World 445 Hastings W

Olmstead Miss D A steno Smith Davidson & Wright Ltd Homer and Davie
Olmstead Geo patrol sergt City Pol 236 Cordova E
Olmstead Oscar ships carpenter Chappell Bros Denman & Georgia
O'Loane Kiely & Co Ltd H G O'Loane pres and mgr K O'Loane vice-pres F J McKinnon sec-treas whol brokers commission merchants mfrs agents importers and exporters 157 Water
O'Loughlin Miss G steno Soldiers' Civil Re-establishment 402 Pen W
Olsen Edith steno Northern Electric Co Ltd 313 Water
Olsen Jens confectioner 315 Carrall
Olsen O boilermaker helper Vulcan Iron Works Ltd Granville Island
Olson A foreman BCER
Olson John F cooper Imperial Oil Limited 234 Smythe
Olson Laura E dressmaking 3, 812 Robson

OLSON, M. O., IRON WORKS
Martin O. Olson, Prop. Marine, Logging Mill and General Blacksmiths. 309 Alexander.

Olson O engineman CPR
Olson O A show cards 529 Pender W
Oltar Frank emp Rat Portage Lbr Co Ltd 1816 Granville
Olts P J clerk PO
Olympia Confectionery Crist Golis prop 1 Hastings E
Olympia Rooms Jos Jozek prop 341 Hastings E
O'Malley Miss A seamstress app H B Co
Omori S fruits and confectionery 545 Powell
Omoto Y groceries 409 Alexander
O'Neil Thos eng Ritchie Contract & Supply Co Ltd 1561 Granville
O'Neil Wm N pres Wm N O'Neil & Co Ltd 548 Seymour
O'Neil Wm N & Co Ltd Wm N O'Neil pres building material 548 Sey
O'Neil D R druggist Van Drug Co Ltd 782 Granville
O'Neil Frank H dentist 512, 736 Granville
O'Neil Hugh of Jenkins & O'Neil 4, 319 Pender W
O'Neill Dennis J of Lennie Clark Hooper & O'Neill 901, 736 Gran
O'Neill John teamster Robertson & Hackett woodyard 1550 Granville
O'Neill Miss P bindery The Sun 137 Pender W
On Hing Lung & Co general merchants 87 Pender E
On Kee Co tailor 411 Columbia
Onicha J laborer P Burns & Co Ltd ft Woodland Drive
Onions H clk PO
Onizuka T tailor 1847 Man
Only Fish & Oyster House Gus Thodos prop 20 Hastings E
Onodera T barber 636 Cordova W
Oppenheimer Bros Milton Oppenheimer pres mnfrs agents 134 Abb
Oppenheimer Milton pres Oppenheimer Bros Ltd 134 Abbott
Opsal Andrew prop Opsal Steel Co Dufferin and Quebec
Opsal Edwin M mach Opsal Steel Co Dufferin and Quebec
Opsal Jno E shop foreman Opsal Steel Co Dufferin and Quebec

OPSAL STEEL CO.
A. Opsal, Propr. (Formerly Columbia Block & Tool Co.) Steel Founders, Pattern Makers, Machinists, Logging, Mining and Land Clearing Equipment, Stump Pullers, Blacksmiths, Dufferin and Quebec. (See side lines).

Oram Miss E dressmaker Mrs A Rock 2605 Granville
Oram W J eng Van Lbr Co Ltd 2005 Cambie S
Orchard Fred T city salesman The W H Malkin Co Ltd 57 Water
Orchardson T H gen mgr F Griffin & Co 702, 525 Seymour
Ord J J conductor BCER
Ord J T conductor BCER
Ord R bridgeman CPR
Orde E D real estate 415, 615 Pen W
O'Regan M stock clk Canadian Gen Electric Co Ltd 1063 Pender W
Oreimus Geo pressman Evans & Hastings 578 Seymour
Orfur Harry hat cleaners and shoe shine 112 Hastings W
Orido Kozi Japanese baskets and novelties etc 838 Granville
Orient Tea Co J Murchie prop teas and coffees 442 Pender W
Oriental Labor Assn employment office 513 Carrall
Oriental Printing Co Y Oshie mgr editor publishers Canadian-Japanese Times (Saturday) 342 Powell
Orillia Apmts H J Cooke prop 611 Robson
Orillia Barber Shop Jack Evans prop 609 Robson
Orillia Furniture Co Ltd mfrs buffets record and filing cabinets W Cline agent 1150 Hamilton
O'Rockfort W D rep eng branch Soldiers' Civil Re-establishment
Orpheum Barber Shop Alfred G McKeown 834 Pender W
Orpheum Cafe Jas P Dwyer prop 762 Granville
Orpheum Haberdashery Herb Roos prop men's furnishings 759 Gran
Orpheum Rooms T B Jackson prop 784 Granville
Orpheum Theatre J W Pilling mgr
Orr A emp Ramsay Bros & Co Ltd 986 Powell
Orr Benjamin H prop Orr Bros Ltd 1210 Granville

ORR BROTHERS, LTD.
(P. Wallace Orr and B. H. Orr). Heating, Plumbing and Electrical Engineers. 1210 Granville.

Orr Charles E mgr Western Subscription Agency 1660 Broadwy E
Orr Clara steno Mitsui & Co Ltd 403, 525 Seymour
Orr Elizabeth tel oper F R Stewart & Co Ltd 127 Water
Orr E M mach Empire Mfg Co Ltd 1201 6th W
Orr Miss G drapery work room D Spencer Ltd
Orr Hugh of Industrial Iron Wrks 1265 Parker
Orr Miss J D steno Soldiers' Civil Re-establishment 402 Pender W
Orr Jean clerk The Sun 137 Pen W
Orr Joanna S steno P O insps office 701 Hastings W
Orr P Wallace prop Orr Bros Ltd 1210 Granville
Orr R J letter carrier PO
Orr R M stat eng Pacific Coast Pipe Co Ltd 1551 Granville
Orr W H pipefitter CPR
Orr W J clerk D Spencer Ltd

Hayward & Dods
Limited
Plumbers and Steamfitters
PHONES
1854
3908 L
3910 R
927 Fort Street
Victoria, B.C.

Rogers Farms
Complete list of
FARMS
A complete list of acreage and farm lands adjacent to Vancouver and Westminster.
Inspected places only. Information you can rely on.
414
Seymour Street
Vancouver, B. C.

MORGAN
Ladies' and Men's
TAILOR
Importer of Fine Woolens
Special Attention to Mail Orders
Phone Sey. 633
817 Granville St.
Vancouver, B. C.

Orru SA confection and cigars 1106 Granville
Orsborn Arthur G salesman Cravat & Regalia Co Ltd 436 Howe
Orwell Apmts Wm Traynor prop 456 Hastings E
Orwell Harry dental mech Dr A M Lowe 101, 108 Hastings W
Osaka Shosen Kaisha steamship to and from the Orient C Gardner Johnson & Co agts Johnson's wharf ft Columbia
Osaki K of Star Cleaners 2900 Main
Osborne A bridgeman CPR
Osborne Miss C saleswoman H B Co
Osborne Henry finisher Province Fur Mfg Co ft Victoria
Osborne J bridgeman CPR
Osborne James G confectionery 3001 Manitoba
Osborne J S conductor BCER
Osborne Leonard dry goods 2145 Granville
Osborne Miss M dressmkr 748 Hom
Osborne Maud emp Ramsay Bros & Co Ltd 980 Powell
Osborne W Fitz in charge National Finance Co Ltd in liquidation Yorkshire & Canadian Trust Ltd 525 Seymour
Osburn G H teacher mandolin guitar and banjo 2816 Victoria
Oscarlind John moulders helper Opsal Steel Co Dufferin & Quebec
Osmond F emp BCER frt office
Osmond Miss G F oper B C Tel Co 776 Seymour
Oster Mfg Co pipe cutting and threading machines Canadian Fairbanks-Morse Co Ltd distributors Robson and Beatty
Osterberg Mary waitress Bungalow Confectionery Ltd 774 Granville
Osterman S grocer 1543 3rd W
Ostertag Miss B clk National Drug & Chemical Co Ltd 796 Beatty
Ostertag Elsie clk National Drug & Chemical Co Ltd 796 Beatty
Ostigaard J millwright South Shore Lumber Co Ltd 1 Front W
Ostle T pickle dept P Burns & Co Ltd ft Woodland Dr
Ostler T A carpenter Kelly Douglas & Co Ltd 367 Water
Ostrom Helen supt Water St Mission 122 Hastings W
Ostrosser Dwight of Calhoun-Ostrosser Ltd 61 Hastings E
Ostrum A laborer CPR shops
O'Sullivan E con Investi Dept CPR
O'Sullivan Michael buyer Albert Kerr Co Ltd 43 Alexander
Oswald C mgr Norris Safe & Lock Co Ltd 320 Cordova W
Oswald W A insp of motion picture equipment Attorney - General's Dept Court House Geor & Howe
Oswell Marion steno Swift-Canadian Co Ltd 73 Water
Oswell Robt pattern foreman Letson & Burpee Ltd 172 Alexander
Otis-Fensom Elevator Co Ltd W Huggan office mgr W Gorby supt mfrs of elevators 1152 Mainland
Otterville Mfg Co Ltd mfrs camp fur W Cline agt 1150 Hamilton
Ottor Martin J asst foreman millwright dept American Can Co Ltd Railway and Jackson
Ouellette J waiter Hotel Vancouver
Oughton Jno travelling salesman A P Slade & Co 199 Water
Oulton C salesman Shelly Bros Ltd 60 Lansdowne W
Outram Frederick janitor Plant Dept B C Tel Co Front & Wylie
Ova W groceries and provisions 457 Powell
Ovens Claude appr sash and door dept W G Scrim Lbr Co Ltd 101 Dufferin W
Over Mrs Chas rooming house 1152 Hastings W
Overend A A train clk Railway Mail Service

OVERSEAS SHIPPING CO.
Export Freight Brokers. E. Cunningham, Manager. 805, 850 Hastings W.

OVERSTALL, WM. T.
(F. S. M. C. London, Eng. Eyesight Specialist. 306, 510 Hast. W. (See advt.)

Overton Sign Co sign painting 509 Hornby Chas Elsey prop
Overwaitea Co teas and coffee impts R C Kidd prop 162 Hastings W
Ovey J conductor BCER
Owen A clerk D Spencer Ltd
Owen Major The Rev C C Christ Church Georgia and Burrard
Owen Donald butcher 2535 Main
Owen Henrietta confectionery and ice cream parlor 990 Granville
Owen Lewis prop B C Silver and Nickel Plating Works 534 Howe
Owen & McCallum Hardware Ltd W R Owen pres J A McCallum vice-pres and mgr A McCallum sec-treas 2337 Main
Owen Margaret E steno Sigmore Motor Co Ltd 1233 Georgia W
Owen Miss M G oper B C Tel Co 776 Seymour
Owen Sound Chair Co Ltd A B Ainslee agent 852 Cambie
Owen W druggist National Drug & Chemical Co Ltd 796 Beatty
Owen W R pres Owen & McCallum Hardware Ltd 2387 Main
Owens Alma steno E A Morris Ltd 435 Hastings W
Owens Miss L M steno City Parks Dept 197 Hastings E
Owens R C conductor BCER
Owens S lineman P P M Elec Dept City Hall
Owens S Police Patrol System City Police 236 Cordova E
Owings C advt dept The Daily World 445 Hastings W

OWL DRUG COMPANY, LIMITED
J. M. Watson, Pres.; A. E. Black, Vice-Pres.; J. C. McLeod, Sec. Druggists. Cor. Granville and Dunsmuir, Cor. Hastings and Main, Cor. Abbott and Hastings, Cor. Granville and Robson.

Owl Tailors Heroz Hyman mgr 150 Cordova W
Oxford Barber Shop W G Westwood mgr 439 Abbott
Oxford Meat Market Jos Hamley prop 1904 Powell
Oxley Jennie of Elite Barber Shop 109 Cordova W
Oxley K F city salesman The W H Malkin Co Ltd 57 Water
Oxley W trustee Burnaby School Board Kingsway
Oxley W laborer Canadian Northwest Steel Co Ltd Front E
Oxypathor Co Mildred E Johnston 504 Richards
O Y Quon Library 541½ Carrall
Oyama A barber 233 Keefer east
Oyama M restaurant 266 Powell
Oyster Bay Barber Shop A E Gilbert prop 306 Carrall
Ozawa K boots and shoes 258 Powell

Ozburn G H music teacher Canadian Con of Music 663 Granville
Ozburn Grace bookkeeper B C Permanent Loan Co 330 Pender W
Pacey J E slsmn BCER 425 Carrall
Pacific Agencies Ltd E F Allan mgr importers and exporters whol mfrs agts 319 Homer
Pacific Barber Shop J R Hume prop basement 744 Hastings W

PACIFIC BOX CO., LTD.
R. W. Sharpe, Pres. and Mng. Dir.; P. L. Englefield, Sec.; J. C. Grant, Dir. Manufacturers of Wooden Boxes, Crates, Pails, Kits. Foot of Smythe.

Pacific Cable Board G W Carr officer in charge J B Clark acting officer in charge 436 Hastings W

PACIFIC COAST DEVELOPMENT CO., LTD.
P. H. Wright, Mgr. 419 Pender W.

Pacific Coast Fire Insurance Co T W Greer mgr 330 Pender W

PACIFIC COAST FISH & OYSTER CO.
G. Athans, Mgr. Wholesale Fish and Oyster Dealers. Foot Gore.

Pacific Coast Fluff Rug Co 1061 Richards
Pacific Coast Gypsum mfrs plaster plaster of paris etc Evans Coleman & Evans agts foot Columbia
Pacific Coast Importing Co Ltd Jas Thompson pres J R Court mgr A S Thompson sec 1000, 325 Howe

PACIFIC COAST LUMBERMAN
J. V. McNaulty, Major G. B. Black and R. J. Templeton, Pubs. 702, 744 Hastings W. (See Advt.)

PACIFIC COAST MANTLE FACTORY, LTD.
R. M. Moore & Co., Ltd., Props. 916 Pender W.

Pacific Coast Pipe Co Ltd wood stave pipe and tanks H C James mgr 1551 Granville
Pacific Commercial & Protection Assn Evans & Dodd rep 124, 744 Hastings W
Pacific Construction Co Ltd H P Simpson gn mgr 1414, 510 Hast W
Pacific Drug Stores Marett & Reid props 601 Hastings W and 2249 Main
Pacific Freight Traffic Bureau frt adjusters 608, 207 Hastings W
Pacific Garage Stormberg service stn N A Rippingal supt Davie and Bute
Pacific Garage & Repair Shop E J Boughen prop 1195 Davie

PACIFIC GREAT EASTERN RY.
Geo. E. McDonald, Gen. Mgr. Construction Engineers, Land Freight and Passenger Depts. 325 Howe. (See Advt. Transportation Sectn.)

Pacific Investment Corp 704, 207 Hastings W
Pacific Iron Works J B Houston prop machinists 241 Prior
Pacific Jewelry Co M Moloff prop 114 Hastings E
Pacific Junk Co B Latzkar mgr junk dealers 40 Cordova E
Pacific Lime Co Ltd Phillips J Maw sec-treas 313, 744 Hastings W
Pacific Loan Co Ltd M McBeath mgr 529 Pender W
Pacific Lumber Inspection Bureau Inc R C Crakanthorp supervisor 913, 837 Hastings W
Pacific Lumber & Trading Co Ltd F M Buckley pres C E Frost sec-treas lumber and shingle dirs 708 Hastings W
Pacific Machine Shop W B Morrison and M Tongue 1087 Granville
Pacific Mail Steamship Co Evans Coleman & Evans Ltd agts foot Columbia
Pacific Mainland Mortgage & Invest Co Ltd 805, 207 Hastings W
Pacific Marine Ins Co Leslie H Wright mng dir W Hobbs Fernie sec 301, 626 Pender W
Pacific Marine Publishing Co B A McKelvie mgr 39, 423 Hamilton
Pacific Metal Co L Leon mgr junk dlrs 40 Cordova E
Pacific Milk Co Ltd R L Cliff pres evaporated milk (condenser at Ladner) 332 Drake
Pacific Mills Free Employment Office J R McGrath mgr 365 Cord W
Pacific Mills Ltd W S Lane mng dir 1304, 510 Hastings W
Pacific Plumbing & Heating Co W B Morrison and M Tongue 1087 Granville
Pacific Printers S Chas Graham mgr 500 Beatty
Pacific Railway Advertising Co J P Markey mgr 518-20, 470 Granville

PACIFIC ROOFING CO., LTD.
B. D. White, Mng. Dir.; F. A. Healey, Sec.-Treas. Manufacturers "Never-Leak" Asphalt Roofing, Roofing Felts, Roof Paints; Roofing Contractors. Granville Island. (See Advt.)

Pacific Rooms Mrs Emma Lammond prop 17 Hastings W
Pacific Rooms D Arima prop 66 Cordova W
Pacific Rubber Tire & Repair Co Geo Mutch mgr "Firestone" tires tubes and accessories 1327 Gran
Pacific Salvage Co Ltd ft Victoria
Pacific Securities Co Jas Malcolm and H C Ralph 509 Richards
Pacific Sheet Metal Works (Vancouver) Ltd P R Little mgr sheet metal workers and roofing contractors Granville Island
Pacific Shipbuilding Co J C Shields pres 210, 739 Hastings W
Pacific Steamshp Co A B Graham agt 603 Hastings W
Pacific Tailors (The) M Bobroff prop 615 Main
Pacific Tie & Timber Co Ltd Geo B Hansul mgr 529 Pender W
Pacific Tractor Co Alfred Carmichael mgr B C distributors Cleveland tractors and tractor implements dyneto isolated electric light plants and Heath Duplex truck attachments for Ford cars 502-7, 470 Granville
Pacific Transfer Co Ltd Howard Campbell pres Hugh E McDonald sec cartage storage sale stable 110-20 Cordova E
Pacific Welding Co John Moscrop prop oxy-acet weld 1142 Granville
Pacific White Lead Co Ltd H L Jobbing mgr mfrs of white lead and paints Granville Island
Paddon Miss A W tchr Carleton school Kingsway
Paddon F marine ins 448 Seymour

THE AP QUALITY
The
Acme Press
Limited
PRINTERS and BINDERS
Office Stationery
Loose Leaf Systems
Advertising Booklets Catalogues, Etc.
753 View Street Victoria, B.C.

Jackson's
BRAIDING AND EMBROIDERY IS UNEXCELLED
We specialize in all kinds of braiding and embroidery from your own or original designs for
DRESSES, SUITS and NECKWEAR
Buttons covered in any shape or size.
555 Granville St. Vancouver, B.C.

CROSBY
and
BISSELL
Stationers
PRINTERS

Office
Supplies

Sey. 261

306 Tower Bldg.
Vancouver, B. C.

BATISTE
COSTUME CO.
"From Maker to Wearer"

Evening Dresses
Afternoon Dresses
Business Dresses
$22.50
Mail Orders Shipped Anywhere
Mercantile Bldg.
318 Homer St.
VANCOUVER

Paddon Wm H chief eng Robertson & Hackett Sawmills Ltd 1550 Gran
Paddy G conductor BCER
Padgham Miss H inspector H B Co
Padgham Miss L inspector H B Co
Padington W emp Ramsay Bros & Co Ltd 980 Powell
Padulo A trackman BCER
Paeper H J motorman BCER
Page A G grocer 543 Kingsway
Page (A W) & Sturkey (W) meats 5699 Victoria
Page Miss B I opr B C Tel Co 776 Seymour
Page-Hersey Iron Tube & Lead Co Ltd John S Tait agt mfrs of wrought iron and steel pipe 144 Water
Page Dr Rex house doctor Van Gen Hosp 10th and Heather
Page S emp BCER 13th Ave
Page Wm slitter American Can Co Ltd Railway and Jackson
Page W N conductor S D & P car CPR ft Drake
Paige E A gen mgr B C Veterans Weekly 701, 402 Pender W
Paige Robt C clk Board of Pension Commissioners 201, 470 Granville
Painter H J assesmt commissioner
Painter Harry J transfer agt Railway Mail Service 701 Hastings W
Paioli A restaurant 430 Main
Pais Sam emp Barrett Co Ltd 10th and Arbutus
Pakeman Miss A D bkpr South Van Municipal Hall 43rd and Fraser
Palace Billiard Parlors H Dowse and E N Sarber props billiards and cigars 165 Hastings W
Palace Hotel Rooms 33 Hastings W
Palace Meat Market 27 Hastings W
Palace Sweet Shop Geo Espin prop 33 Hastings W
Palatine Ins Co A E Austin & Co agents 328 Granville
Pallace P waiter Van Hotel Granville and Georgia
Pallan Arthur N dir Red Jacket Development Co Ltd 529, 510 Hast W
Pallant Mrs Elizabeth counter girl Couver Lunch Cafe 38 Hastings W
Palle N laborer CPR shops
Pallem R L dentist 305, 718 Gran
Pallemans J pressman Clarke & Stuart Co Ltd 320 Seymour
Pallen D S elec worker CPR shops
Pallen E H checker CPR yards
Palmer A B of Palmer Brs 929 Main
Palmer Bros A B and R H Palmer railroad and general contractors 929 Main
Palmer Bernard C architect 606, 850 Hastings W
Palmer Chas constable City Police 236 Cordova E
Palmer Colin clk B C Dental Supply Co Ltd 44, 445 Granville
Palmer C R letter carrier PO
Palmer E emp Rat Portage Lbr Co Ltd 1816 Granville
Palmer E J pres Empire Stevedoring & Contracting Co 301, 325 Howe
Palmer G mach hlpr Schaake Co Ltd Granville Island
Palmer G C painter and decorator 313½ Cambie
Palmer Geo J cashier Simonds Can Saw Co 554 Beatty
Palmer H emp J Leckie Co Ltd 220 Cambie
Palmer H S hlpr Northern Construction Co Ltd ft Carrall
Palmer J laborer Can Northwest Steel Co Ltd Front E
Palmer Joseph shoe repairer cor 36th and Inverness
Palmer L emp Rat Portage Lbr Co Ltd 1816 Granville
Palmer Lillian cashier Ocean Accident & Guarantee Corp Ltd 708, 626 Pender W
Palmer L A of B C Leather & Findings Co Ltd 117 Pender W
Palmer Miss P clk Western Grocers Ltd 97 Water
Palmer Rooms Mrs Nancy H Kesterson prop 45 Pender W
Palmer Roy letter carrier PO
Palmer R H of Palmer Bros 929 Main
Palmer R V prop Mainland Feed Store 975 Main
Palmer S boilermaker CPR shops
Palmer Stanley emp J Hanbury & Co Ltd 4th and Granville
Palmer S A chef CPR dining car dept ft Drake
Palmers Miss M steno Gutta Percha & Rubber Co 526 Beatty
Palms Barber Shop Joseph Johnston prop 338 Cordova W
Palms Confectionery A N Pappas prop 873 Granville
Palms Confectionery H C Robinson and J A Lockwood props 612 Hastings E
Palms Hotel Mrs M J Skinner mgr 871 Granville
Palorcia Nick prop Phoenix Shoe Shop 438 Main
Pamphilon Sidney E auctioneer F Griffin & Co 702, 525 Seymour
Panama Rooms S Ahi prop 242 Powell
Panasis M slsmn Shelly Bros Ltd 601 10th W
Pancoust T motorman BCER
Pan-Co-Vesta A Edwards and T H Bleakney props cleaners & dyers 547 Howe
Pantages Geo B mgr Pantages Theatre 20 Hastings W
Pantages Lloyd B asst mgr Pantages Theatre 20 Hastings W
Pantages Theatre Geo B Pantages mgr vaudeville 20 Hastings W
Pantorium J N Ernst prop 826 Howe
Paolella D emp Pacific Coast Pipe Co Ltd 1551 Granville
Paone M mssgr CPR shops
Papas Geo prop Van Public Market 201 Hastings E
Papin A O mgr Sawmill Mach Ltd 1004 Mainland
Papley J laborer CPR coach yard
Pappaconstantino P prop Dominion Cafe 738 Main
Pappas A N prop Palms Confectionery 873 Granville
Pappas C N of Palms Confectionery 873 Granville
Pappas H N of Palms Confectionery 873 Granville
Pappas Nick of Demostre & Pappas 1801 Main
Pappas N A confectioner 249 Main
Pappas P of Ellis & Pappas 1209 Granville
Pappas P prop Dom Confectionery 987 Granville
Pappos Gust fruits 2007 Granville
Pappus P cigars confectionery 97 Powell
Paquette A emp False Creek Lbr Co Ltd Oak and 6th

Paquin J H mgr Anglo-French Bureau 833 Granville
Paradis T mgr ins dept Gillespie Hart & Todd Ltd 504, 510 Hast W
Paradise Confectionery Stalos Constantine prop 569 Georgia W
Parcell A H clk J Coughlan & Sons 195 Front
Parcey J bed dept Alaska B C Bedding Co Ltd 2034 11th W
Parent Albert night mgr Couver Lunch Cafe 38 Hastings W
Parham J B mgr elec mach and pump dept Can Fairbanks-Morse Co Ltd Robson and Beatty
Parham Walter slsmn Consumers Supply Co 1134 Howe
Paris Hat & Frame Co Chas Korsch prop mfrs men's and ladies' hats 305-7 Cordova W
Paris P Shoe Mfg Co Pierre Paris prop 64 Hastings W
Paris Pierre prop World Shoe Co 64 Hastings W
Paris Shoe Repairing Co H Toban prop 2440 Main
Parisian Costumiere Madame Suttie prop Theatrical Supply Co 569 Howe
Parisian Ladies' Tailoring Co A Tanzman mgr 606 Granville
Parisian Photo Studio Alex Mackenzie prop 25 Hastings E
Parisian Tailors Leon Angel prop 83 Cordova W
Parisien J M printer Daily Province 142 Hastings W
Park H S trolley BCER
Park John A mng dir P & B Co Ltd 570 Granville
Park J D laborer CPR shops
Park J F asst supt ledgers Can Bank of Com 698 Hastings W
Park Margaret steno Can Credit Men's Trust Assn Ltd 219, 744 Hastings W
Park Rhoda steno Dingwall Cotts & Co 414, 744 Hastings W
Park Robt fur dept Restmore Mfg Co Ltd Parker and Glen
Park R K clk CPR wharf
Park S G truckman Fire Dept
Park Wm stage mgr Uantages Theatre 20 Hastings W
Park W J clk Soldiers Civil Re-establishment 402 Pender W
Park Wm J sec-treas Fraser Valley Milk Producers Assn 1327, 510 Hastings W
Parkdale Apartments Thos Bell prop 830 Jackson
Parke J trolley BCER
Parke Rowland clk Walter Evans Ltd 657 Granville
Parke T grocer 1110 Broadway W
Parker A clk BCER 425 Carrall
Parker A grocer 5605 Main
Parker A receiving clk Northern Electric Co Ltd 313 Water
Parker Agnes shipper Van Knitting Co Ltd 78 Dufferin E
Parker Albert farm lands mgr Pemberton & Sons 418 Howe
Parker Arthur messenger Mechanical Press Ltd 426 Seymour
Parker A G solicitor Dom Life Assce Co 240, 207 Hastings W
Parker A J fish market 1510 4th W
Parker Mrs C slsldy F W Woolworth Co Ltd 333 Hastings W
Parker C E opr CPR Tel 428 Hast W
Parker Edna opr B C Tel Co 776 Seymour
Parker Eleanor asst cashier Crane Ltd 540 Beatty
Parker Elizabeth mach opr Vancouver Knitting Co Ltd 78 Dufferin E
Parker Esther steno Chas S Thompson & Sons 1150 Hamilton
Parker E J slsmgr Begg Motor Co Ltd 1062 Georgia W
Parker E W opr C P Tels 428 Hastings W
Parker Edna Z slsldy More & Wilson Ltd 556 Granville
Parker F Gordon supt of agts Union Ins Society of Can Ltd British Traders Ins Co Ltd 309, 525 Seymr
Parker F S clk PO
Parker H H grocer 1271 51st E
Parker J B fur dept Restmore Mfg Co Ltd Parker and Glen
Parker J Whitfield manual training instructor
Parker Joseph slsmn M Parker 108 Cordova W
Parker J H emp Rat Portage Lbr Co Ltd 1816 Granville
Parker L E substn opr BCER
Parker Mrs L waitress H B Co
Parker M men's furnishings 108 Cordova W
Parker Mary steno Arthur Fleishman 514, 510 Hastings W
Parker O S clk Woodward Dept Stores Ltd
Parker P prop Chicago Secondhand Store 325 Main
Parker P V bkpr Whalen Pulp & Paper Mills Ltd 650 Pender W
Parker R A dry goods 1717 Comml
Parker R G H clk city frt dept CPR
Parker Reg V chief clk Mainland Transfer Co 94 Pender W
Parker S substn opr BCER
Parker Wallace jeweller H Birks & Sons Ltd 710 Granville
Parker W H chipper Opsal Steel Co Dufferin and Quebec
Parkes Anna slsldy American Cloak & Suit Co Ltd 301 Hastings W
Parkes Cecil warehouseman Dom Rubber System (Pacific) Ltd 337 Water
Parkes Robt R of Craig & Parkes 24, 445 Granville
Parkes Viola steno Bayfield & Harvey 703, 543 Granville
Parkes Wallie stock kpr McLaughlin Carriage Co 1219 Georgia W
Parkhill E Evelyn steno Robt Hamilton & Co 615, 602 Hastings W
Parkin D hlpr Northern Construction Co Ltd ft Carrall
Parkin Ernestine steno Fraser Valley Milk Producers Assn 1327, 510 Hastings W
Parkin F W loan mgr Dominion Life Assce Co 204, 207 Hastings W
Parkin G E Miss millinery 791½ Granville
Parkin H prop Globe Hotel 1080 Main
Parkin H A asst gen ledger Can Bank of Com 698 Hastings W
Parkin Mrs M prop Richmond Dairy 1017½ Robson
Parkin W clipper fdry dept Van Eng Works Ltd 599 6th W
Parkin W H line truck driver BCER
Parkins T letter carrier PO
Parkinson D jr clk gen pass dept CPR depot
Parkinson Frank J mng eng 807 Howe
Parkinson J E clk local frt CPR

MORGAN McLANE & CO. LTD.
Real Estate
Insurance
Financial Agents
"We specialize in Fraser Valley Farm Lands"
513 Pender West
Vancouver, B. C.

Johnstone and Rowlands
Farms
CattleRanches
We have the largest listing of property in the interior of British Columbia.
Write us for information.
P.O. Box 518
Kamloops, B.C.

DOMINION PHOTO CO.
COMMERCIAL PHOTOGRAPHERS
INTERIORS, EXTERIORS
CATALOGUE WORK
CONSTRUCTION IN PROGRESS
INDUSTRIAL DISPLAYS
618 Granville St.
Vancouver B.C.

FRANK SPENCER
Vernon, B.C.
ORCHARDS
HOMES
OKANAGAN LANDS
The Best Farming in British Columbia
FRANK SPENCER
Vernon, B.C.

Parkinson T shed checker local frt CPR
Parkinson T mgr Ariss Campbell & Gault and Russell Brokerage Co Ltd 155½ Water
Parkinson T W blacksmith 520 Davie
Parkinson Wm foreman accessories dept Hill Ltd 1399 Granville
Parks Mrs Essie prop Cadillac Rooms 553 Hamilton
Parks Geo warehouseman Ames Holden McCready Ltd 125 Pend W
Parks Ira property man Pantages Theatre 20 Hastings W
Parks Walter shipper A R Williams Mach Co of Van Ltd 495 Railway
Parkview Grocery Mrs S Lepovsky prop 433 Georgia E
Parkyn Katie cashier Granville Lunch 841 Granville
Parliament J O prop Pastime Pool Parlor 42 Hastings E
Parmeri L laborer CPR shops
Parnell Edward G mfrs agt 567 Hamilton
Parnell Jean steno Baker & Co 571 Hamilton
Parr H M clk D Spencer Ltd
Parr J C conductor BCER
Parr J E of Parr & MacKenzie 729, 736 Granville
Parr Lola emp of Ramsay Bros & Co Ltd 980 Powell
Parr & McKenzie J E Parr and John MacKenzie 729, 736 Granville
Parr Shingle Co mfrs of cedar shingles mill on Burrard Inlet
Parr T motorman BCER
Parr Miss W slslwmn H B Co
Parrick Grace M steno Dom Govt Taxation Office 505 Hastings W
Parrott F motorman BCER
Parrott G A emp BCER 13th
Parrott Gordon C acct Shallcross Macaulay & Co Ltd 144 Water
Parry Geo of Grandview Hotel 618 Cordova W
Parry Gladys steno F G Evans & Co Ltd 140 Water
Parry Harry orderly Soldiers Civil Re-establishment 402 Pender W
Parry Harry T ins dept Yorkshire & Can Trust Ltd 525 Seymour
Parsell Thos buyer Bissinger & Co 355 Dufferin W
Parson E G garage instr dept of Soldiers Civil Re-establishment University of BC 10th and Laurel
Parson J A constable City Police 236 Cordova E
Parson T ruler Smith Davidson & Wright Ltd Homer and Davie
Parson W H watchman Alaska B C Bedding Co Ltd 2034 11th W
Parsons A E real estate 509 Richds
Parsons Chas of Wallace Parsons & Farmer 440 Cambie
Parsons Chas of Parsons & Reynolds 1022 Semour
Parsons E prop Parsons & Percival 2703 Main
Parsons Frank dir Gregory Tire & Rubber Co Ltd 614, 510 Hast W
Parsons Frank city insp Can Life Assce Co 60, 640 Hastings W
Parsons-Haddock Co Ltd J R Parsons and W J Haddock whol produce 1057 Hamilton
Parsons J R vice-pres Parsons-Haddock Co Ltd 1057 Hamilton
Parsons M S emp J Hanbury & Co Ltd 4th and Granville
Parsons M S emp J Hanbury & Co Ltd 4th and Granville
Parsons P teamster South Shore Lbr Co Ltd 1 Front W
Parsons & Percival E Parsons and G Percival dry goods 2703 Main

PARSONS & REYNOLDS
Chas. Parsons and N. A. Reynolds. Cigar Manufacturers. 1022 Seymour. (See Side Lines.)

Parsons W H grocer 2425 Main
Parthenon Cafe Bill Vangos & Co props 134 Hastings E
Partington Mrs B W instructor Soldields Civil Re-est 402 Pender W
Partington Harold R life inspector Royal Ins Co Ltd 924 Hast W
Partington F W shoe repairs 822 Davie
Partlo Carolyn C bkpr Millens B C Ltd 1263 Granville
Partridge Margaret M tailoress Hartle Bros 304, 510 Hastings W
Partridge Robt W slsmn Edwin J Galloway 940 Granville
Partridge T stripper CPR shops
Partridge W warehouse and supply lines Can Fairbanks-Morse Co Ltd Robson and Beatty
Pascoe & Co C M Pascoe mgr boat builders and brokers cor Georgia and Denman
Pascoe Chester M mgr Pascoe & Co cor Georgia and Denman
Pascual Fred prop London Grill 752 Robson
Pasquale D clipper fdry dept Van Eng Works Ltd 599 6th W
Pasquale P emp fdry dept Van Eng Works Ltd 599 6th W
Passerine Miss A slswmn H B Co
Passerni C poolroom 206 Carrall
Passmore Tom press feeder Mechanical Press 426 Seymour
Pastime Pool Parlor and Cigar Std C Turcot and J O Parliament props 42 Hastings E
Pateman P hlpr Northern Construction Co Ltd ft Carrall
Paterson Mrs A prop Royal Hotel 1025 Granville
Paterson Alex moulders appr Empire Mfg Co Ltd 1201 6th W
Paterson Alex sec-treas W A Brown Ltd 239 Hastings E
Paterson Archibald slsmn J V Gehrke Co Ltd 651 Granville
Paterson Bros J and R Paterson props meat market 551 Kingsway
Paterson D tea dept Kelly Douglas & Co Ltd 367 Water
Paterson D mgr North American Trading Co 711, 850 Hastings W
Paterson Edith L barrister Tupper & Bull 628 Pender W
Paterson Edwin mgr Paterson Chandler & Stephen branch 5498 Fraser
Paterson Ethel C steno C S Battle 616, 744 Hastings W
Paterson Miss F M clk BCER 425 Carrall
Paterson Gus P prop Holden Bldg Cigar Stand 16 Hastings E
Paterson J filer Harbor Lbr Co ft Salsbury
Paterson Jas chief clk Dom Express supts office CPR station Cord W
Paterson John grocer 3150 Main
Paterson Peter prop Fairview Hardware 2437 Granville

Paterson T F pres Canada Lumber & Timber Co Ltd and Paterson Timber Co Ltd ft Smythe
Paterson W Innes vice-pres Canadian Lumber & Timber Co Ltd ft Smythe
Paterson Wilfrid mgr Board of Pension Commissioners 201, 470 Gran
Paterson W H tinsmith 1519 Brdy W
Patisserie Parisienne Thos McFadzean prop 1005 Robson
Patkin A O cutter Thos Morgan 817 Granville
Patmore E H layer out Vulvan Iron Works Ltd Granville Island
Patmore Richard salesman Interna Cigar Store No 1 324 Hastings W
Paton Robt C mgr Dominion Bank 207 Hastings W
Paton R D clerk D Spencer Ltd
Paton S wharf cashier Evans Coleman wharf ft Columbia
Patricia Apartments Ralph & Radermacher agents 2431 Vine
Patricia Cigar Stand Wm Morris prop 401 Hastings E
Patricia Hotel E P Mulhern prop 403 Hastings E
Patricia Lodge Rooms H S Banbury & Co props 83 Pender W
Patrick A order clk D Spencer Ltd
Patrick Frank A mng dir Vancouver Arena Ltd 528, 510 Hast W
Patrick F T frt carp CPR coach yrd
Patrick Gladys chocolate dipper Princess Candy Store 330 Hast W

PATRICK MILLINERY CO.
Miss R. Patrick, Mgr. 532 Granville. (See advt.)

Patrick Miss R mgr Patrick Millinery Co 532 Granville
Patrick W G mgr Ford Motor Co Ltd 1052 Homer
Patris S Apmts 1794 Keefer E
"Pats Canteen" P M Boyle prop soft drinks and cigars 1120 Gran
Patter J J shipwright Northern Con Co Ltd ft Carrall
Patterson A appr fndry dept Van Eng Works Ltd 599 6th W
Patterson Miss B oper B C Tel Co 776 Seymour
Patterson Boiler Works J W Patterson mgr ft Heatley
Patterson Catherine clk Chocolate Shop 435 Granville

PATTERSON, CHANDLER AND STEPHEN, LTD.
Monuments and Curbing, Slate and Interior Marble; Native and Foreign Granites. 3149 Main.

Patterson Dan moulder Vivian Gas Engine Works 1090 6th W
Patterson Elsie wtrss White Lunch 439 Hastings W
Patterson Miss F saleslady F W Woolworth Co Ltd 609 Hast W
Patterson Mrs Fred asst censor Attorney-general's Dept Prov Court House Georgia and Howe
Patterson F P physician 614, 718 Granville
Patterson Geo F notary and rental dept The Yorkshire & Canadian Trust Ltd 525 Seymour
Patterson G H yardman CPR yards
Patterson Georgia N ledger Imperial Bank of Canada 640 Hastings W
Patterson Harry pres Patterson Chandler & Stephen Ltd 3149 Main
Patterson H D opr C P Tel 428 Hastings W
Patterson J driver Fraser Valley Dairies Ltd 405 8th W
Patterson Miss J clk D Spencer Ltd
Patterson James bookkpr Specialty Film Co 61, 553 Granville
Patterson James 2nd cook Good Eats Cafe 612 Pender W
Patterson Jno city salesman A P Slade & Co 199 Water
Patterson J S gen mgr Provincial Lumber Co Ltd 704, 744 Hast W
Patterson J W mgr Patterson Boiler Works ft Heatley
Patterson K circ dept The Daily World 445 Hastings W
Patterson Mrs K elev oper H B Co
Patterson Leonard prop Grotto Cigar Store 622 Granville
Patterson Miss M mail order David Spencer Ltd
Patterson Miss M steno Soldiers' Civil Re-establishment 402 Pen W
Patterson Miss M housekeeper Glencoe Lodge 1001 Georgia W
Patterson R motorman BCER
Patterson R of Patterson Bros 551 Kingsway
Patterson Robt foreman hand made dept American Can Co Ltd Railway and Jackson
Patterson Robt C salesman Jno A Thompson Mach Co 302, 744 Hastings W
Patterson Thos D salesman Chas Steele Investment Co 320 Pen W
Patterson T R motorman BCER
Patterson Miss V P steno Wm Rennie Co Ltd 1138 Homer
Patterson Mrs W cashier H B Co
Patterson W A instr Soldiers' Civil Re-establishment 402 Pender W
Patterson W J receiving clk Western Grocers Ltd 97 Water
Pattinson J helper Northern Construction Co Ltd ft Carrall
Pattinson W checker CPR yards
Pattinson W killing dept P Burns & Co Ltd ft Woodland Dr
Pattison J W prop Ye Olde English Billiards 779 Granville
Pattison T registrar Uni of B C 11th and Willow
Pattison Miss T B oper B C Tel Co 776 Seymour
Patton C J grocer 2095 Yew
Patton W D physician 102, 748 Gran
Patton W J watchman Northern Construction Co Ltd ft Carrall
Paul A J of Paul & Watkins Gran and 4th W
Paul Alex local shipper Rat Portage Lumber Co Ltd 1816 Granville
Paul H mach Barr & Anderson Ltd 1060 Homer
Paul Herbert J grocer 1630 Kings
Paul H L truck driver Paul & Walker's 4th and Granville
Paul J eng Fire Dept
Paul J A clk CPR station tick off
Paul Myrtle clk Calderbank & Ritchford 901 Granville
Paul R J & Watkins J F wood and coal Granville and 4th
Paul W yardman CPR yards
Paulen S physician 211, 718 Gran
Paulick W motorman BCER
Paull Miss E M steno H B Co
Paull Florence E Van Knitting Co Ltd 28 Dufferin E
Paull Holroyd violin teacher 641 Granville
Paulsen K insp BCER 425 Carrall
Paulsen P J shoemkr 870 Brdwy E
Paulson Ed confectioner and prop B C Crispette Co 643 Main
Paulson K elec draughtsman of B C Elec Engineers Hast & Carrall

Canada's Mildest Havana Cigar — At all First-class Dealers
PARSONS & REYNOLDS, Mfrs., 1022 Seymour St., Vancouver

G. G.
HEATHER
& CO. Limited
Furriers and Taxidermists
¶ Makers of high-grade made-to-order or ready-to-wear furs of all kinds.
¶ We specialize in remodelling all fur garments.
1029
Granville Street
Vancouver, B. C.

J. S. ANDERSON & CO.
Limited
Specialists in
OIL LANDS
LOCAL OIL
and
MINING STOCKS
Phone
Seymour 617
543 Pender W.
Vancouver, B. C.

Paulson P sawyer Alberta Lbr Co Ltd 790 6th W
Pauly P F supt Stettler Cigar Fac 418 Georgia W
Pavan L trackman BCER
Pavan T trackman BCER
Pavey H elec B C Sugar Refining Co Ltd 1028 Powell
Pavey John L mess Bank of Mon 586 Granville
Pavitt F chauffeur L M Diether Coal Co Ltd 1527 Main
Pavlos Cherus of Grivas & Pavlos Carrall St station
Paxman fireman Stanley Park
Paxton C C of B C Leather & Findings Co Ltd 117 Pender W
Paxton J T T pres Coal Harbor Shingle Co 806, 525 Seymour
Pay Frank chauffeur Johnston Storage Co Ltd CNR frt office
Payne C J clk CPR wharf
Payne E clk CPR wharf
Payne Miss E E saleswmn H B Co
Payne F acetylene burner & welder Vulcan Iron Works Ltd Gran Isl
Payne G motorman BCER
Payne G S mgr J S Fry & Sons Ltd 1045 Hamilton
Payne J clk PO
Payne John R sec Pacific Milk Co Ltd 332 Drake
Payne J W grocer 3951 Knight
Payne Miss L D oper B C Tel Co
Payne P clerk P O
Payne P A constable City Police 236 Cordova E
Payne R R supt production dept The Canadian Fish Co Ltd Gore
Payne Samuel mach Consumers Supply Co 1134 Homer
Payne T emp Van Lbr Co Ltd 2005 Cambie S
Payne Thos M warehouseman G H Cottrell Ltd 349 Railway
Payne Wm E sec Vancouver Board of Trade 402 Pender W
Payne W J motorman BCER
Paynton G J motorman BCER
Payson F E Pacific Coast mgr Industrial and Educational Press Ltd Canadian Bookman Canadian Textile Journal Canadin Mining Journal Iron and Steel of Canada Canadian Fisherman Pulp & Paper Magazine 507, 402 Pender W
Payton Geo M warehouseman Dom Exp Co 440 Hastings W
Payton R adjusting bureau David Spencer Ltd
Payton W G station master CPR
Peabody's Sales Corpn Ltd mfrs of overalls pants shirts and gloves B C merchandise brokerage rep 12, 739 Hastings W
Peace E H mgr B C Woodworkers 36, 163 Hastings W

PEACE RIVER DEVELOPMENT CORPN., LTD.
V. Lloyd-Owen, Mgr. 807, 850 Hastings W.

PEACE RIVER TRADING CO. LTD.
V. Lloyd-Owen, Sec. 807, 850 Hastings W.

Peacey Arthur T clk Royal Ins Co Ltd 924 Hastings W
Peach E W plumber 219 29th E
Peachey C J prop Grandview Music Co 1733 Commercial
Peacock Mrs A L mgr B C Record Exchange 505 Richards
Peacock A R clk Soldiers' Civil Re-establishment 402 Pender W
Peacock & Buchan mfrs of paints composition etc Dingwall Cotts & Co agts 414, 744 Hastings W
Peacock Elsie steno Walter F Evans Ltd 657 Granville
Peacock T transfer D Spencer Ltd
Peacock T P mgr Royal Bank 400 Hastings W
Peacock W emp J Leckie Co Ltd 220 Cambie
Peain W L meats and groceries 4590 Fraser
Peake F W S solicit Daily Province 142 Hastings W
Peake G H clk PO
Peake J waiter Van Hotel Granville and Georgia
Peake J L clk D Spencer Ltd
Peake L J trav salesman McLennan McFeely & Co Ltd 99 Cordova E
Peake Walter grocer 1771 Davie
Pearce Arnold mess Belding Paul Corticelli Ltd 531 Granville
Pearce Arthur press oper litho dept American Can Co Ltd Railway & Jackson
Pearce Benjamin L mgr Canadian Furniture Co 120 Hastings W
Pearce Charles night dispatcher City Taxi Auto Sight Seeing Co 412 Abbott
Pearce G letter carrier PO
Pearce J E eng P Burns & Co Ltd ft Woodland Dr
Pearce James S indus eng Fuel Conservation Co Ltd 31, 553 Granville
Pearce Wm helper Ind Van & Storage Co Ltd 762 Beatty
Pearce Wilfred E clk and shipper West Disinfecting Co 16, 420 Hastings W
Pearce Walter S salesman Canadian Furniture Co 120 Hastings W
Peard Wm H instr installer Plant Dept B C Tel Co Front & Wylie
Peardon J emp J Leckie Co Ltd 320 Cambie
Peardon T E grocer 6590 Victoria
Pearey J mess BCER
Pearl Samuel second-hand store 166 Cordova W
Pearn H H shoe repairs 214 Union
Pears J shipwright Northern Con Co Ltd ft Carrall
Pearsall A C con SD & P car CPR ft Drake
Pearsall C estate of H L Pearsall mgr wholesale and mnfg 135 Hastings W
Pearsall H L mgr Estate of C Pearsall 135 Hastings W
Pearsall N B cond SD & P car CPR ft Drake
Pearse A driver Fraser Valley Dairies 405 8th W
Pearse Mrs A waitress H B Co
Pearse Chas H prop Robson Hotel 1030 Robson
Pearse J S mach Van Mach Depot Ltd 1155 6th W
Pease M pork packer P Burns & Co Ltd ft Woodland
Pearson Albert of Perth Dye Works 1036 Robson
Pearson B prop Pearson Wire & Iron Works 1485 Main
Pearson C B teller Dominion Bank 207 Hastings W
Pearson D conductor BCER
Pearson E conductor BCER
Pearson E G acting acct Canadian Bank of Commerce 2148 Gran
Pearson G F shoe rep 1016 Davie
Pearson Harry property man Orpheum Theatre

Pearson Harvey A sec Military Dept Western Division National Council YMCA 708, 402 Pender W
Pearson James D of Yale Hotel 1300 Granville
Pearson J M physician 730, 718 Gran
Pearson Kathleen filing clerk Cassidy's Ltd 929 Granville
Pearson Leslie W mgr Giant Motor Truck Co 1391 Granville at Pac
Pearson Norman B jeweler Jacoby Bros 135 Hastings W
Pearson Oscar mgr Swift-Canadian Co Ltd 17 Water
Pearson P emp BCER
Pearson T mgr R C Jameson & Co Ltd 1073 Hamilton
Pearson T A meat market 5710 Victoria Rd
Pearson W grocery orders David Spencer Ltd
Pearson W H clk treas dept City Hall
Pearson Wire & Iron Works B Pearson prop 1485 Main
Pease C M of Scott & Pease 649 Seymour
Pease Foundry Co Ltd W Crane mgr heating and ventilating engineers mfrs of heating and ventilating apparatus 1136 Homer
Peat T W carman CPR coach yard
Peate A G business office The Daily World 445 Hastings W
P B Co Ltd John Park mng dir billiards 570 Granville
Peck A mach appr Van Eng Works Ltd 599 6th W
Peck A emp J Leckie Co Ltd 220 Cambie
Peck E A warehouse T L Peck Co Ltd 1038 Homer
Peck J eng B C Fir & Cedar Lbr Co Ltd 6th and Laurel
Peck John W & Co Ltd wholesale clothing shirts caps and hats 337 Water
Peck T L Co Ltd T L Peck mgr wholesale plumbers and steam fitters' supplies 1038 Homer
Peck T L mgr T L Peck Co Ltd 1038 Homer
Peck Mrs W L confectioner 3994 Commercial
Peckham H grocery stockman Dav Spencer Ltd
Peckham Maude oper B C Tel Co 776 Seymour
Pecor W helper Northern Con Co Ltd ft Carrall
Pecot Geo City Police 236 Cor E
Pedden Catharine mgr Van Steno-Typists 516, 744 Hastings W
Pedden Ellen of the Van Steno-Typists 516, 744 Hastings W
Peden A W prop Scotch Clothing House 30 Cordova W
Peden Elizabeth mender Van Knitting Co Ltd 78 Dufferin E
Peden John salesman Scotch Clothing House 30 Cordova W
Peden T Dr of Minogue Peden & Hill 411, 718 Granville
Pedlar People mfrs of metal lath Evans Coleman & Evans Ltd agts ft Columbia
Pedlar W S blksmith Shelly Bros Ltd 601 10th W
Pedlow W L physician 614, 718 Gran
Pedrick John boom man B C Fir & Cedar Lbr Co Ltd 6th and Laurel
Peebles A R letter carrier PO
Peebles G composing room The Sun 137 Pender W
Peel Miss A clerk D Spencer Ltd
Peel Edward glass cutter W Holt 426 Dufferin W
Peel G C acct Wallace Foundry Co Ltd Granville Island
Peel Lawrence W dist rep London & Lancashire Life & General Assnce Assn Ltd 698 Hastings W
Peel Mable L milliner More & Wilson Ltd 556 Granville
Peele Jos emp Clarke & Stuart Co Ltd 320 Seymour
Peer E M mgr Canada Cycle & Motor Co Ltd 825 Pender W

PEERLESS PRODUCTS, LTD.
S. A. Lake and E. W. Luckhart. Mfrs Ink, Mucilage and Paste. 1150 Hamilton.

Peerless Steam Laundry Wm L David mgr 3rd and Pine
Peers & Anderson (Ross Peers and A D Anderson) mfrs of cedar shingles foot Victoria
Peers D emp BCER
Peers G H collections Bank Nova Scotia Hastings W
Peers Ross of Peers & Anderson foot Victoria
Peers W J ledger supt Bank Nova Scotia 602 Hastings W
Peet F motorman BCER
Peet Sara E ledger and cash Swift-Canadian Co Ltd 73 Water
Pegg Arthur R shipper Kent Piano Co Ltd 558 Granville
Pegg L K city salesman A Desbrisay & Co Ltd 116 Water
Peirson I G asst acct Bank Montreal 586 Granville
Pekin Chop Suey Soie Yip prop 5 Pender W
Pelkey A comp room The Sun 137 Pender W
Pelkey Miss I night tel opr The Sun 137 Pender W
Pelkey May sorter Crown Broom Works Ltd 304 Front E
Pellar Miss clerk J Coughlan & Sons 195 Front
Pells Harry bkpr Moderation League 1229, 510 Hastings W
Pells J car and lamp cleaner CPR coach yard
Pelman H of Canadian Jewelry & Loan Co 30 Hastings E
Pelton Eva police woman city police 236 Cordova E
Pelton Miss F general office D Spencer Ltd
Pelton Water Wheel Co of San Francisco 201, 739 Hastings W

PEMBERTON & SON.
John D. Bell and Stanley Burke, Joint Mgrs. General Financial Agents, Real Estate, Rentals and Insurance. 418 Howe. (See Advt.)

Pender Billiard Hall J H Haywood prop 333 Pender W
Pender Cleaning & Dye Works A Nakamoto prop 735 Pender W
Pender Fish Market K Maikawa prop 141 Pender E
Pender Hotel Gertrude Rogers prop 612 Pender W
Pender Stationery and Book Store Mabel A Wood prop 728 Pender W
Penderleigh W clerk J Leckie Co Ltd 220 Cambie
Pendlebury J janitor Gordon Drysdale Ltd 575 Granville
Pendray Miss G E emp bindery Clarke & Stuart Co Ltd 320 Seymour

Western Specialty Limited
Office Supplies
LOOSE-LEAF FORMS and BLANK BOOKS in all SIZES and RULINGS
Western Specialty Limited
572 Granville Street
Vancouver, B. C.

The Modern Office Supply Co., Ltd.
DESKS
Chairs, Tables
Bookcases
FILING CABINETS AND SUPPLIES
Non-shine Felt Chair Pads
(They save the clothes)
Modern Furniture for the Modern Office
163 Pender St. W.
Vancouver, B. C.

BROWN BROS. & CO. Limited
Florists
Cut Flowers
Wedding Bouquets
Funeral Designs
SEEDS
BULBS
POT PLANTS
NURSERY STOCK
Fruit and Ornamental Trees and Shrubs
CATALOGUE FREE
Address Mail Orders to
48 Hastings St. E.
Vancouver, B. C.

Pendray W J & Sons Ltd J N Davey mgr soaps and washing powder 522 Beatty
Pengelly A factory foreman J Hanbury & Co Ltd 4th and Granville
Penick & Ford Ltd New Orleans molasses F G Evans Co Ltd agts 140 Water
Peninsular & Oriental Steam Nav Co pass and frght service Europe India China Japan South Africa and Australia Cunard line gen agts 622 Hastings W
Penn H clerk local frght CPR
Pennall R D warehouseman H B Co
Pennaway Annie counter girl Couver Lunch Cafe 38 Hast W
Pennay Jas blacksmith helper Van Eng Works Ltd 599 6th W
Pennell Henry mesngr Union Bank Canada 450 Hastings W
Penneway Mary mangle Peerless Steam Laundry 3rd and Pine
Penneway Thos planerman E H Heaps & Co foot Victoria
Penney H G receiver H B Co
Penney H J warehouseman H B Co
Pennington F G shed checker local frght CPR
Pennington H conductor BCER
Pennington Miss J emp office D Spencer Ltd
Pennington Miss M off clk H B Co
Pennington Miss N steno Pelkington Bros Ltd 102 Powell
Pennock Chas G dir Robertson & Pennock Ltd 330 Seymour
Pennsylvania Rubber Co Hill Ltd agts mfrs Vacuum Cup tires 1399 Granville
Penny Arcade Arthur Chapman prop 37 Hastings W
Penny Alton M clerk purch dept CPR
Penny R grocer 3611 Pt Grey rd
Pennycock H carpenter CPR
Pennykid A W shoe repairs 2530 Main
Penrice John W prop P O Gasoline Station 805 Hastings W
Penrose J F pool room barber confectionery 2201 Cambie
Pentecost E conductor BCER
Penticost R shipper Nelson & Shakespeare Ltd 150 Alexander
Pentland Ethel M clerk Imperial Bank Canada 640 Hastings W
Pentland Muriel steno A S Mathew & Co 509 Richard
Penwill Wm F agt North American Life Assur Co 470 Granville
People's Drug Store J H Robinson prop 4101 Main
People's Furniture Store new and 2nd-hand furniture P Burnstein prop 1034 Granville
People's Jewelry and Optical Store A Zlotnik prop 37 Hastings E
People's Loan Co M Plant mgr 31, 615 Hastings W
People's Mission 157 Cordova E
People's Prohibition Assn of B C George Dearing acting sec 701, 470 Granville
Peowse C A mgr Vancouver Tug & Barge Co Ltd 1001 Main
Peppar A H conductor BCER
Peppard I A of Peppard & Spencer 2155 13th W
Peppard (I A) & Spencer (G P) Grocers 2155 13th W
Pepper J T barber 2341 Main
Pepper M G sheet metal worker John Miller Co Ltd 337 Dufferin W
Pepper Wm of Progress Meat Market 803 Granville
Peppett W J mgr credit dept H B Co
Percash Nick shoe repairer 503 Richards
Percival A E motorman BCER
Percival G prop Parsons & Percival 2703 Main
Percival H E foreman ptg dept Clarke & Stuart Co Ltd 320 Sey
Percival Mrs Mary slswmn H B Co
Percival R H real estate dept Can Financiers Trust Co 839 Hast W
Percival Vivian clk Millar & Coe 419 Hastings W
Percy A B br oper CPR
Perdue J A agent Travellers' Ins 604, 525 Seymour
Perdue J G student at law Ladner & Cantelon 511, 470 Granville
Perdue R A mach man Arbuthnot & Helmer 996 6th W
Perelman M 2nd hand delr 629 Main
Perelman N prop East End Junk Co 948 Main
Perelmutter Sydney acct Van Auto Wrecking Co 1249 Granville
Perisino (Madame) dressmaking 945 Robson
Perkins Fred pool room and barber shop 1224 Granville
Perkins H M mach Schaake Co Ltd Granville Isl
Perkins Martha hand finisher Van Knitting Co Ltd 28 Dufferin E
Perkins M G asst parcel teller Can Bank of Commerce 698 Hast W
Perkins R A clk Claman's Ltd 153 Hastings W
Perkins R C porter SD & P car CPR ft Drake
Perkins W F motorman BCER
Perks C Tom toolmaker Clendon Tool & Stamp Works 135 Hast W
Perks R emp J Leckie Co Ltd 220 Cambie
Perks W clk J Leckie Co Ltd 220 Cambie
Perman Arthur E bldg mgr Board of Trade bldg supt Vancouver Safety Deposit Vaults 402 Pen W
Permanent Dye Works Ltd H L James prop 1641 4th W
Perowne G T J acct Dom Govt Taxation Office 505 Hastings W
Perres Jim confectioner 189 Hast E
Perrin & Co tailors R Perrin prop 2148 Main
Perrin C painter CPR shops
Perrin Miss E milliner 1018½ Rob
Perrin Helen Van Gen Hosp 10th and Heather
Perrin H mach CPR shops
Perrin Harry J & Co Harry J Perrin auditors accnts assignees and liquidators 707, 509 Richards
Perrin Harry J mgr Harry Perrin & Co 707, 598 Richards

PERRIN, L.
Wholesale Shell Fish Dealer. Ft. Gore Ave.

Perrin R of Perrin & Co tailors 2148 Main
Perrin Wm G prop Clifton Parlors barber 1133 Granville
Perrins Phyllis bookkeeper Van Rolling Mills Ltd 103, 198 Hast W
Perrins Wm pres and mgr Van Rolling Mills Co Ltd 103, 198 Hast W
Perrish N prop Main Exchange 65 Hastings E
Perriton C clk D Spencer Ltd

Perry Miss A M steno BCER 425 Carrall
Perry C shipwright Northern Con Co Ltd ft Carrall
Perry C F bldg contr rear 643 Howe
Perry & Dolk F Perry and F Dolk tailors 419 Dunsmuir
Perry Dallas G physician 210, 718 Granville
Perry E instr Soldiers' Civil Re-establishment 402 Pender W
Perry E clerk D Spencer Ltd
Perry E B of Good Eats Cafe 110 Cordova W
Perry F of Perry & Dolk 419 Duns
Perry F carpenter CPR
Perry Fred L barber 386 Joyce Rd
Perry Fred L rep McElroy Mfg Co Ltd 600, 325 Howe
Perry Fred S carpenter Gran & 4th
Perry George confec 700 Brdwy W
Perry Gladys pupil nurse Van Gen Hospital 10th and Heather
Perry H bindery foreman Clarke & Stuart Co Ltd 320 Seymour
Perry J A of McDonald & Perry 633 Smythe
Perry & Mack Ltd S A Perry mgr undertakers 305 Pender W
Perry M T oper Can National Rlwys 824, 736 Granville
Perry R mach CPR shops
Perry Robt of Modern Taxi Service 806 Hastings W
Perry R A detective City Police 236 Cordova E
Perry R J emp BCER Prior
Perry R V of Electric Supply Co Ltd 781 Granville
Perry S A of Perry & Mack Ltd 305 Pender W
Perry W lead granulator Pacific White Lead Co Ltd Granville Isl
Perry Wm R repairman Plant Dept Front and Wylie
Perry W W travelling slsmn Gault Bros Ltd 361 Water
Persian Art Store S Sanders prop 665 Granville
Perth Dye Works Albert Pearson and Ben Rowell props 1036 Robson and 1762 2nd W
Peston Miss D parceller D Spencer
Petch Ben Ltd men's clothing and furnishings 752 Granville
Petch Reginald storekeeper double seamer dept American Can Co Ltd Railway and Jackson
Petch W N acct Cassidy's Ltd 929 Granville
Peter Chas J B C mgr Blue Ribbon Ltd 1043 Hastings W
Peter D laborer CPR
Peter E W A bookkpr Leek & Co Ltd 1090 Homer
Peter J clk Wood Vallance & Leggat Ltd 573 Carrall
Peter Raymond G carp Vancouver Ship Yard Ltd 1877 Georgia W
Peterkin W motorman BCER
Peters Alice nurse Van Gen Hosp 10th and Heather
Peters Alberta E M acct Mills Ins Ltd 201, 318 Homer
Peters Ernest F plumber Orr Bros Ltd 1210 Granville
Peters Fred E teacher Union Bank of Canada 450 Hastings W
Peters G M civil eng 211 Hast E
Peters J warehouse Can Fairbanks-Morse Co Ltd Robson and Beatty
Peters Jnc D mech Swift-Canadian Co Ltd 17 Water
Peters Mrs J W florist 1719 Comm
Peters Kathleen clk Rose English Bakery 1069 Granville
Peters Margaret pupil nurse Van Gen Hosp 10th and Heather
Peters S ladies' tailor 630 Dunsmuir
Peters Wilfrid trimmer's appr Tupper & Steele Ltd 1669 3rd W
Peters W A accnt A S French Auto Co 1027 Pender W
Peterson Miss A meat pckr H B Co
Peterson Annie mangle Peerless Steam Laundry 3rd and Pine
Peterson A F jeweler and watchmaker 58 Cordova W
Peterson C trolley BCER
Peterson C clk Woodward Dept Stores Ltd
Peterson Cecil mangle Peerless Stm Laundry 3rd and Pine
Peterson & Cowan elev mfrs 312 Homer
Peterson E warehouseman The Mainland Ice & Cold Storage Co Ltd Nelson and Cambie
Peterson F asst timekeeper American Can Co Ltd Railway & Jack
Peterson Mrs F prop Cordova House 512 Cordova E
Peterson G of Similkameen Valley Grocery Co 1022 Main
Peterson H C of Similkameen Valley Grocery Co 1022 Main
Peterson H P Construction Co Ltd H P Peterson pres general contractors 704, 718 Granville
Peterson H P pres Liverpool Canning Co Ltd 704, 718 Granville
Peterson Mrs J saleswmn H B Co
Peterson J chauffeur R F Stewart & Co Ltd 127 Water
Peterson Kate waitress Leland Cafe 927 Granville
Peterson L blacksmith BCER
Peterson M salesman Shelly Bros Ltd 60 Lansdowne W
Peterson P emp BCER
Petherick Alice F clk head office B C Tel Co Ltd 774 Seymour
Pethick Harry J watchmaker Tod & Manning 574 Granville
Petman R J clk assm dept City Hall
Petrie A hoseman Fire Dept
Petrie D motorman BCER
Petrie Mack mech The Granville Vulcanizing Co Ltd 1390 Granville
Petrie Mfg Co Ltd T M Wilson mgr cream separators and gasoline engines 1160 Hamilton
Petrie W W sec Stadacona Club 772 Granville
Pettapiece Geo S mng dir Geo Cradock & Co (B C) Ltd 175 Cor W
Petterson Miss B saleswmn H B Co
Pettet Miss J I oper B C Tel Co 776 Seymour
Pettigrew B salesman Wm Dick Ltd 33 Hastings E
Pettigrew D shipwright Northern Construction Co Ltd ft Carrall
Pettigrew Gavin clk Jas Thomson & Sons Ltd 353 Water
Pettigrew H E steno Jas Thomson & Sons Ltd 353 Water
Pettigrew J C steno Term Steam Nav Co Ltd Union wharf ft Car
Pettigrew Miss S D bkkpr J Coughlan & Sons 195 Front
Pettipiece C W prop Term printers 319 Broadway E
Pettipiece R P lino oper Daily Province 142 Hastings W
Pettitt Edward constable City Pol 236 Cordova E
Petty E L yardman CPR yards
Phair Miss V B instr Soldiers' Civil Re-establishment 402 Pender W
Phare Annie clk Arbor Confection 779 Granville

Columbia Stump Pullers

Hand Power
Horse Power

Modern equipment for
LOGGING
MINING
LAND
CLEARING

Opsal Steel Co.

Quebec and Dufferin Sts.

VANCOUVER

You Know

MOORE LIGHT

is used all the world over as it is the recognized light for country districts.

R. M. Moore & Co. Ltd.

Lighting Devices
Manufacturers

VANCOUVER B.C.

EVANS & HASTINGS

THE PIONEER PRINTERS

Only first-class work leaves this office.

QUALITY supreme in stock, style and distinctiveness.

Try us with your next order.

578 Seymour Street

Vancouver, B. C.

B. C. School of Shorthand and Typewriting

Individual tuition in quiet, home-like surroundings.

Our pupils are filling some of the best positions in the city.

709 Georgia St.

Vancouver, B. C.

Phelan Josephine steno Powell Rvr Co Ltd 1204, 510 Hastings W
Phelan John T supt Dom Govt Tel 411, 837 Hastings W
Phelan L W car repr BCER
Phelps R L prop Dickson's Importing Tea & Coffee Co 317 Columbia
Philbrick George O janitor Bank of Montreal 586 Granville
Philip H truck driver P Burns & Co Ltd ft Woodland Dr
Philip P dist eng Prov Dept of Public Works Court House
Philip R E clk Gordon Drysdale Ltd 575 Granville
Philips Nellie clk Wistaria Sweet Shop 651 Hastings W
Philips D prop Spokane Rooms 561 Hastings E
Philips F head eng Harbour Lbr Co Salisbury Dr
Philips J W acct Oppenheimer Bros Ltd 134 Abbott
Philips P dist eng Public Works Dept Prov Court House
Philips Robt H vice-pres Maritime Motor Car Co Ltd 1560 13th W
Philips Walter collections Merchants Bank of Canada 500 Gran
Phillip Jno salesman Marshall Bros 412 Cordova W
Phillips decorator Huestis-Stuart Co 318 Hastings W
Phillips A clk Fraser Valley Dairies Ltd 405 8th W
Phillips Annie steno John Phillips & Co 1228 Hamilton
Phillips Arthur oil well supplies 626, 736 Granville
Phillips Arthur of J Phillips & Co 1228 Hamilton
Phillips A G advt dept Daily World 445 Hastings W
Phillips Bertram G Dubois branch mgr Dale & Co Ltd 108, 744 Hastings W
Phillips C E printer Daily Province 142 Hastings W
Phillips E F mfrs copper wire and cable Frank Darling & Co Ltd 1144 Homer
Phillips F cupola man Alaska B C Bedding Co Ltd 2034 11th W
Phillips Fred elec Crossman Electrical Machinery Co Ltd 78 Duff E
Phillips F G editorial dept Daily World 445 Hastings W
Phillips Geo salesman Ross Piano House 334 Hastings W
Phillips Gervase pianist Orpheum Theatre
Phillips Gladys asst treas Orpheum Theatre
Phillips G E engineman CPR
Phillips H H mgr Credit Bureau Van Medical Assn 530, 718 Gran
Phillips Hoyt Lbr Co McKay and Kingsway
Phillips J & Co whole grocers 1228 Hamilton
Phillips J teamster Northern Con Co Ltd ft Carrall
Phillips J of J Phillips & Co 1228 Hamilton
Phillips Miss J clk Gordon Drysdale Ltd 575 Granville
Phillips L clerk CPR
Phillips O clk to gen mgr J Coughlan & Sons 195 Front
Phillips R confectioner 402 Hast E
Phillips Robt salesman Ben Petch Ltd 752 Granville
Phillips Stanley electricians Crossman Electrical Machinery Co Ltd 78 Dufferin E
Phillips Thos prop Acme Grill 1166 Granville
Phillips Thos F bookkpr P Burns & Co Ltd 136 Cordova W
Phillips Thelma J steno Pemberton & Son 418 Howe
Phillips T N of Timms Phillips & Co Ltd 411, 525 Seymour
Phillips W H motorman BCER
Philp Miss M mail order dept Henry Birks & Sons Ltd 710 Granville
Philpot Lawrence B elec engr Western Power Co of Canada Ltd 606, 108 Hastings W
Phipp G W bookkpr Wilson Shoe Store 157 Hastings W
Phipps & Crane (R G Phipps and H J Crane) barristers and solicitors 936, 470 Granville
Phipps E H shipwright Northern Construction Co Ltd ft Carrall
Phipps R G of Phipps & Crane 936, 470 Granville
Phimiey C G salesman Robertson Gordon Co Ltd 572 Beatty
Phinney N E travelling salesman Swift-Canadian Co Ltd 17 Water
Phoenix Assurance Co Ltd of London Eng Ceperley Rounsefell & Co gen agts 102, 739 Hastings W H Bell-Irving & Co Ltd agts 322 Richards (Life Dept) 108, 744 Hastings W
Phoenix Francis steno J L Torry Co Ltd 1180 Homer
Phoenix Ins Co of Hartford Macaulay Nicolls B C agents 746 Hastings W
Phoenix Investment Co P Gevurtz mgr real estate stocks and bonds etc 216, 510 Hastings W
Phoenix Shoe Shop Nick Palorcia prop 438 Main
Piabilio James night clerk Winters Hotel cor Abbott and Water
Pichlre A H laborer P Burns & Co Ltd ft Woodland Dr
Picken B emp Van Lbr Co Ltd 2005 Cambie S end Connaught bridge
Pickerill A cashier Woodward Dept Stores Ltd
Pickerill Miss E cashier D Spencer Ltd
Pickerill Lizzie oper B C Tel Co 776 Seymour
Pickerill W laborer CPR coach yard
Pickering E warehouse Brown Fraser & Co Ltd 1150 Homer
Pickering Ed planer B C Fir & Cedar Lbr Co Ltd 6th and Laurel
Pickering Miss H M oper B C Tel Co 776 Seymour
Pickering Miss R E oper B C Tel Co 776 Seymour
Pickersgill A matron CPR station
Pickles F laborer CPR coach yard
Pickles H M inspr Dom Immi Office CPR wharf ft Burrard
Pickrem H L elec Electrical Mfg Co 41 Alexander
Pickup J mach Schaake Co Ltd Granville Isl
Pickup J gen foreman CPR wharf
Pickwell J line truck driver BCER
Pickwell Miss P E supr B C Tel Co 776 Seymour
Pickwell Miss R B service observer B C Tel Co 776 Seymour
Picot J dining car steward CPR ft Drake
Pidgeon Miss M A billing clerk Smith Davidson & Wright Ltd Homer and Davie
Pierce Ada waitress McLeod's Cafe 476 Granville

Pierce Arrow Motor Co Oscar Kutzschan rep 1219 Georgia W
Pierce A H asst mgr real est dept Faulds Financial and Travel Bureau Ltd 626 Hastings W
Pierce & Beasant gros 1201 Kings
Pierce Jessie clk Woods Candy Shop 767 Granville
Piercy Arthur optician Actino Optical Institute 500, 751 Granville
Pierrot G E lino oper Daily Province 142 Hastings W
Pietro Celano grocer 505 Union and 846 Jackson
Pike C grocer 1902 Stephens
Pike Florence clk Gordon Drysdale Ltd 575 Granville
Pike J H clk Govt Agent's Office Court House 800 Georgia W
Pike Wm foreman gen line press dept American Can Co Ltd Railway and Jackson
Pilbeam Louis asst pressman Canada Metal Co Ltd 1428 Granville
Pilkington Mrs A J sec Van Sketch Club 342 Pender W
Pilkington A J accnt City Hall
Pilkington Bros Ltd H A Anderton mgr glass mfrs 102 Powell
Pill Box Drug Store David Newall prop 994 Granville
Pillat Beth steno Whalen Pulp & Paper Mills 650 Pender W
Pilling Jas mach appr Van Eng Works Ltd 599 6th W
Pilling R W warehouseman F R Stewart & Co Ltd 127 Water
Pilling Wm orchestra leader Orph Theatre
Pim Henry district mgr for B C Canadian General Electric Co Ltd and Canadian Allis-Chalmers Ltd 1063 Pender W
Pim H C chf import clk foreign frt dept CPR depot
Pindar Ralph W division supt Plant Dept B C Tel Co Front & Wylie
Pinder B O mgr mnf dept Kelly Douglas & Co Ltd 367 Water
Pink Airey driver Stevenson Bros 805 17th W
Pinkerton John moulder Wallace Foundry Co Ltd Granville Island
Pinkerton R H hoseman Fire Dept
Pinkham J F M mgr Royal Bank of Canada 1193 Granville
Pinney Nellie slslady R Goldbloom 651 Granville
Pion & Temoin cabinet makers 742 Hastings E
Pioneer Auto & Carriage Works Alexander McLean & Benson props 912 Richards
Pioneer Cigar Factory Kurtz & Co props 1129 Haro

PIONEER COFFEE AND SPICE MILLS, LTD.
Russell Whitelaw, Pres.; George Bowers, Vice-Pres.; J. J. Collison, Sec. Teas, Coffees, Spices and Extracts. 562 Beatty. (See advt.)

Pioneer Fish and By-products Co Ltd fertilizer 509 Richards
Pioneer Furniture Co M Williams mgr 518 Main
Pioneer Poultry Market G A Sharpe 1082 Granville
Pioneer Shingle Mills Ltd W J Clark mgr mfrs of cedar shingles foot Victoria
Pioneer Steam Laundry R B Raymond mgr cor Richards & Smythe
Pioneer Taxi & Auto Co 725 Duns
Piper C T W pres and mgr Anti-Fouling and Anti-Teredo Ltd 1425, 510 Hastings W
Piper H R clk D Spencer Ltd
Piper P F letter carrier PO
Piper R E motorman BCER
Pipes W H supt Pacific Dredging Co Ltd Granville Island
Pippett C B conductor BCER
Piquet A shipwright Northern Con Co Ltd ft Carrall
Piragoff John prop Loggers' Pool Room 15 Cordova W
Pire F loco carman CPR shops
Pirie J S bookkpr Smith Davidson & Wright Ltd Homer and Davie
Pirie J T clerk PO
Pirie Rich B W chartered accnt 414, 850 Hastings W
Pitcairn A fly boy Daily Province 142 Hastings W
Pitchford J prop Robson Grocery 1028 Robson
Pitchford T confec 1941 Brdwy W
Pither & Leiser Ltd A W Hunter local mgr importers 185 Water
Pithie W cooper local frt CPR
Pitman E city salesman Jas Thomson & Sons Ltd 353 Water
Pitman E C instr Soldiers' Civil Re-establishment 402 Pender W
Pitman Jos fumi inspr City Hall
Pitman's Business College Miss E Richards prin 422 Richards
Pitt J mailer Daily Province 142 Hastings W
Pitt Meadows Oil Wells Ltd C D McRae mng dir 429, 736 Granville
Pitt P C clerk BCER 425 Carrall
Pitt Samuel auto driver Dom Rub System Pacific) Ltd 337 Water
Pittendrigh A motorman BCER
Pittendrigh G E substn oper BCER
Pittendrigh Mrs H cashier Dept of Collections Prov Court House
Pitts E J garage instr Dept of Soldiers' Civil Re-establishment Uni of B C 10th and Laurel
Pitts W Dist 6 foreman Board of Works City Hall
Pizzolon E trackman BCER
Planeez Pauline manageress Lewis Millinery Shop 977 Granville
Planque Munro F teacher of piano 1, 833 Pender W
Plant Chas R sales mgr Van Lbr Co Ltd 2005 Cambie S end Con bdg
Plant Geo constable City Police 236 Cordova E
Plant G L dentist 403, 718 Granville
Plant M mgr People's Loan Co 31, 615 Hastings W
Plant Maurice prop Hotel Stratford 296 Keefer E
Plant R S emp Van Lbr Co Ltd 2005 Cambie
Planta C M F travelling salesman Can Westinghouse Co Ltd 601, 602 Hastings W
Platten M clk Woodward Dept Stores Ltd
Platter Ethel bed dept Restmore Mnfg Co Ltd Parker and Glen
Playle Edward storekeeper GTP C SS Co Ltd ft Main
Pleasant Cafe Miss W M Salter 2517 Main
Pleckas Nickola prop East End Economy Market 767 Powell
Pleming W health officer South Van Municipal Hall 43rd & Fraser
Pleves Angus branch mgr Van Drug Co Ltd 1700 Commercial
Plews Alice V cash Specialty Film Co 61, 553 Granville
Plews J H machinist CPR shops

SUCCESS
Business College
Limited
Business
Shorthand
Typewriting
Clerical
Secretarial
Combined
Beginners
and Higher
Accountancy
Courses
Main & 10th
Vancouver, B.C.

Keep Chickens ?

Raise Garden Truck, Pigs, Poultry or other Live Stock?

If you do, then you need

FARM and HOME

The Leading Authority on Farm Management in British Columbia.

Subscribe Now.

$1 Per Year—52 Weekly Issues

Plommer John J sec and sales mgr Claburn Co Ltd 303, 850 Hast W
Plow H A div frt agent CPR depot
Plowder C prop B C Drafting & Blue Print Co 14, 413 Granville
Plowerite Miss nurse 1090 Victoria
Plowman J W packing foreman B C Sugar Refining Co Ltd 1028 Pow
Plows Wm J clk Robinson's Clothes Shops Ltd 441 Hastings W
Plumby F conductor BCER
Plume A meat dept R F Stewart & Co Ltd 127 Water
Plumm Ivy steno R S Ford Co Ltd 300 Water
Plumm Violet M steno Western Power Co of Canada Ltd 606, 198 Hastings W
Plummer A A Co Ltd contractors and timber merchants A A Plummer dir Jas R Hunter sec 811, 207 Hastings W
Plummer A A mng dir A A Plummer Co Ltd 811, 207 Hastings W
Plummer Alfred E B C mgr Prudential Trust Co Ltd 456 Seymour
Plummer S baker Shelly Bros Ltd 601 10th W
Plumridge Albert V porter Dom Exp Co 440 Hastings W
Plumsteel W capt Fire Dept
Poalo Nick shoe shine 331 Seymour
Pochin J J head payroll dept BCER 425 Carrall
Poel H E L handler CPR S D & P car dept ft Drake
Poff Samuel J of Leland Poolrooms 913 Granville
Pogson D L acct Hyatt Steel Products Ltd Granville Island
Pogson Joseph letter carrier PO
Pogue Alice J mgr Western Woman's Weekly 62, 142 Hastings W
Point Grey Express J Bardsley prop 3622 14th W
Point Grey Land & Invest Co Ltd A E Austin & Co agts 328 Gran

POINT GREY MARKET GARDENERS
Cedric Chow, Prop. Growers and Wholesale Dealers in Vegetables. Heather, and 21st.

Points J Franklin United States Consul 210, 744 Hastings W
Poirier O emp J Hanbury & Co Ltd 4th and Granville
Poke John janitor University of B C 10th and Laurel
Polansky B furnaceman fdry dept Van Eng Works Ltd 599 6th W
Pole Wilhemina counter girl Couver Lunch Cafe 38 Hastings W
Polglase Miss G filing clk Wood Vallance & Leggat Ltd 573 Carrall
Polglase W clk Wood Vallance & Leggat Ltd 573 Carrall
Pollard C A dentist 3, 436 Hast W
Pollard J painter CPR shops
Pollard Muriel teacher of piano Conservatory of Music 963 Gran
Pollard Roy D slsmn Fletcher Bros Ltd 633 Granville
Pollard R F opr C P Tel 428 Hast W
Polley Fern steno Can Credit Men's Trust Assn Ltd 219, 744 Hast W
Polley Miss L E typist C P Tel 428 Hastings W
Pollock Edith dressmkr Yamato Silks 460 Granville
Pollock Eva M steno Dale & Co Ltd 108, 744 Hastings W
Pollock F dentist 709 Dunsmuir
Pollock F A drugs 16th and Cambie
Pollock H B bus agt Independent Van & Storage Co Ltd 762 Beatty
Pollock John of Auto Radiator & Lamp Co 551 Seymour
Pollock J A Auto Radiator & Lamp Co 551 Seymour
Pollock J T school inspc Prov Govt Court House 800 Georgia W
Pollock Mary emp Ramsay Bros & Co Ltd 980 Powell
Pollock Robt mgr est and conveyancing dept Dow Fraser Trust Co 122 Hastings W
Pollock R T stockkpr H B Co
Polonis Hugh druggist 1194 Gran
Polson D motorman BCER
Polson J emp BCER
Polson Jean steno Edgecumbe-Newham Co Ltd 405, 837 Hast W
Polson Jean steno Pac Coast Lumberman 702, 744 Hastings W
Pomeroy Annie steno Williams Walsh McKim & Housser 432 Richards
Pomfret A prop Hastings Grocery 804 Hastings E
Pomroy S emp Ramsay Bros & Co Ltd 980 Powell
Pon Yin general store 512 Main
Ponsford Ada demonstrator Van Gen Hosp 10th and Heather
Pontiere Bruney shoe black Terminal City Brbr Shop 837 Hast W
Ponton Dr Thos P dir of Medical Records Van Gen Hosp 10th and Heather
Pony Exp Co Ltd H C Hooper mgr mail contractors 1200 Homer
Pony Polo Club Minoru Park
Poo Tai druggist 11 Canton Alley
Pooke K E letter carrier PO
Poole A J Dis 1 fireman bd of wks City Hall
Poole C A car repr BCER
Poole C M asst buyer groc H B Co
Poole G W saw filer CPR shops
Poole J conductor BCER
Poole Jas agt Quebec Mansions 27th and Quebec
Poole P E treas Gordon & Belyea Ltd 148 Alexander
Poole Wm tallyman Robertson & Hackett Sawmills Ltd 1550 Gran
Pooley E A sec of Army & Navy Veterans in Can 310 Seymour
Pooley W H teamster J Hanbury & Co Ltd 4th and Granville
Pope E stripper CPR coach yard
Pope Miss E slswmn H B Co
Poplack I prop Independent Kosher Meat Market 222 Georgia E
Popular Cafe J W Jack prop 57 Powell
Poreau Harry clk Clifton Buffet 1133 Granville
Port Edward Fisheries Ltd Port Edward salmon canners R V Winch & Co Ltd agts 739 Hast W
Port Haney Brick Co Ltd E G Baynes pres Wm Horie sec mfrs brick and hollow tile plant at Port Haney office 836 Howe
Port Neville Canning Co 201, 739 Hastings W
Porte G A H asst mgr The Hudson's Bay Co Gran Georgia and Seymr
Porteous Miss steno South Van Municipal Hall 43rd and Fraser
Porter A emp BCER
Porter C A mgr R Porter & Sons 36, 163 Hastings W
Porter's Cleaning & Dyeing Works D Jones and C Davis 610 Davie

Porter Miss E clk D Spencer Ltd
Porter Frank (I A Eng) acct and auditor 1225, 510 Hastings W
Porter F C broker 512, 16 Hast E
Porter Frank C A acct Dom Govt Taxation Office 505 Hast W
Porter G emp J Leckie Co Ltd 220 Cambie
Porter Georgina clk Martin Griffin & Co 543 Hastings W

PORTER, GEOFFREY
Electrical Engineer. 704, 402 Pender W.

Porter Helen cashier Northern Life Assce Co 36, 640 Hastings W
Porter J slsmn Wm Dick Ltd 33 Hastings E
Porter J civil eng City Hall eng dept Main
Porter Mrs J I gro 717 Broadway E
Porter M blacksmith CPR shops
Porter Margaret steno Crickmay Bros Ltd 400, 325 Howe
Porter Mrs Maud slsldy Maison Henri 630 Granville
Porter N R cost clk Van Mach Depot Ltd 1155 6th W
Porter Nina V steno Whalen Pulp & Paper Mills Ltd 650 Pender W
Porter R & Sons fin agts C A Porter mgr 36, 163 Hastings W
Porter W eng CPR
Porter W of B C Mdse Broker Co 12, 739 Hastings W
Porter Wm carp plant dept B C Tel Co Front and Wylie
Porterfield L C pres Farm Lands Invest Co Ltd 622, 837 Hast W
Portland Fisheries Ltd Kumeon salmon canners R V Winch & Co Ltd mng agts 739 Hastings W
Portland Junk Co S Road prop 532 Main
Portland Tailors J Slozberg prop cleaning pressing and secondhand dlr 15 Cordova E
Posgate Norman acct Helliwell MacLachlan & Co 708, 535 Seymr
Postill A E asst cash Workmen's Comp Board 401, 402 Pender W
Postill Eleanor G steno Banton & Creagh 102, 626 Pender W
Postle Henry draughtsman Sidney E Junkins Ltd 309 CPR station
Post Office (See Dominion Depts)
Post Office Dead Letter Office G A D Mailleue chief 701 Hastings W
Post Office Gasoline Station John W Penrice prop 805 Hastings W
Post Office Inspectors Dept J F F Murray insp G H Clarke asst PO insp W F Grant asst PO insp 701 Hastings W
Post Office Oyster & Chop House Wm Besell N Mellis props 724 Hastings W
Postum Cereal Co A Marshall B C agt mfrs of grape nuts etc 144 Water
Potkins E C tailor Wm Dick Ltd 33 Hastings E
Potkins F S tailor H B Co
Potten C H clk CPR wharf
Potter A letter carrier PO
Potter A car repr BCER
Potter A shed checker local frt CPR
Potter A E motorman BCER
Potter Eva elev opr Hotel Martinique 1176 Granville
Potter E J eng P Burns & Co Ltd ft Woodland
Potter H emp BCER
Potter Hatfield clk Walter F Evans Ltd 657 Granville

POTTER, J. SLOAN
Solicitor. 301, 16 Hastings E.

Potter L C F clk G W Barker 511, 850 Hastings W
Potter M clk Woodward Dept Stores
Potter W asst baggage master Baggage Dept CPR depot
Potter Miss W office clk H B Co
Pottinger A B dist registrar Supreme Court Registrar County Court Registrar Court of Appeal and Deputy Registrar Admiralty Court 700 Georgia W
Pottinger J pork packer P Burns & Co Ltd ft Woodland
Pottinger W admitting officer Van Gen Hosp 10th and Heather

POTTS, EDWARD E.
Manufacturers' Agent. 1, 130 Hastings W. (See Advt.)

Potts F C clk BCER 425 Carrall
Potts F D prop Fairview Transfer Co 1684 4th W
Potts (J G) & Small (W B) clothiers and men's furnishers 449 Granville
Potts T comp room The Sun 137 Pender W
Poulson Peter repairer Harvey Boot Factory 51 Cordova W
Pound Mrs Geo home-made jams jellies and marmalades 621 15th E
Pound Geo H steamfitter McDonald & Perry 633 Smythe
Pound K I prop Pound & Willis 4165 Main
Pound Miss M Y opr B C Tel Co
Pound P W sec-treas Uneeda Printers Ltd 525 Richards

POUND & WILLIS
K. I. Pound and R. Willis. Bicycle Dealers. 4165 Main.

Pound W A gas statn 4165 Main
Pounds J emp BCER 13th
Poulter H asst buttermkr D Spencer
Poulter W J elev opr D Spencer Ltd
Poupart M lab Brown Bros & Co Ltd 48 Hastings E
Poupore Wm E barrister Davis Marshall Macneill & Pugh 601, 626 Pender W
Pover E roofer Pacific Sheet Metal Works (Van) Ltd Granville Isl
Pover Miss P M sr supervisor B C Tel Co 776 Seymour
Povey Wm J mgr Mainland Market 16 Hastings W
Pow John blacksmith CPR shops
Powel G S city del D Spencer Ltd
Powell A S slsmn H B Co
Powell Chas H mssgr Bank of Montreal 586 Granville
Powell Dorothy G steno Bank of Montreal 501 Hastings W
Powell E city shipper Woodward Dept Stores Ltd
Powell F garage BCER
Powell Geo S slsmn Tooke Bros Ltd 365 Water
Powell Jas L bkpr Donald H Bain Co 365 Water
Powell Mrs L slswmn H B Co
Powell Mrs L clk D Spencer Ltd
Powell Louis of Janes & Powell 100 Hastings E
Powell L S of McLean & Powell iron works (Van Stove Works) 358 Dufferin W
Powell Market W R Powell prop 58 Hastings E

Vancouver Drug Co.
Limited
ORIGINAL CUT-RATE DRUGGISTS
MAIL ORDERS A SPECIALTY
6 Stores
Main Store:
405 Hastings St. West
Vancouver, B. C.

Monarch Real Estate
LIMITED
"A Reliable Firm for Good Investments."
MORTGAGES
BONDS
LOANS
BUSINESS CHANCES
Phone Sey. 509
407 Granville St.
Vancouver, B.C.

North American Life Solid as the Continent

North American Life Assurance Co.

Head Office: Toronto, Ontario

E. W. Keenleyside
Provincial Manager

470 Granville Street
Vancouver B. C.

Phone Sey. 225

North American Life Solid as the Continent

Powell Piercy advtg Henry Birks & Sons Ltd 710 Granville
Powell River Co Ltd D F Brooks pres M J Scanlon vice-pres A S Brooks treas Harry K Brooks sec Norman R Lang mng dir mfrs of news print paper office 1204, 510 Hastings W (mill Powell River)
Powell River Free Employment Office Powell River Co 27 Cord W
Powell Rooms H Takayama prop 55 Powell
Powell R F emp BCER
Powell Wm civil eng City Hall
Powell W H civil eng University of B C 11th and Willow
Powell W H city surveyor
Powell W R prop Powell's Market 58 Hastings E
Power E civil eng 723, 710 Granville
Power Gerald W bldg mgr and mort dept R V Winch & Co Ltd 739 Hastings W
Power Miss R L opr B C Tel Co
Power W D gen frt and pass agt BCER 425 Carrall
Powers Ed mach Empire Mfg Co Ltd 1201 6th W
Powers Mattie mfg dept Kelly Douglas & Co Ltd 367 Water
Powers P collector dept of collections Prov Court House
Powers Regulator Co temperature regulators D G Brisin branch mgr 425, 510 Hastings W
Powers R J mng dir Dom Shingle & Cedar Co Ltd 924, 736 Gran
Powers V E conductor BCER
Powers W J warehouseman Kelly Douglas & Co Ltd 367 Water
Powis John E of Mathers & Powers Ltd 1012, 510 Hastings W
Powis W H credit mgr Wm Braid & Co 1086 Homer
Poy Chew Bros produce 151 Broadway E
Prairie Produce Co C W Webber prop 2446 Main
Prairie Realty Co W D Nickerson mgr 509 Richards
Prat Geo A of Jonah-Prat Co 401 Hastings W
Pratt A P teller Canadian Bank Commerce 698 Hastings W
Pratt C clerk city frght dept CPR depot
Pratt & Cady Co mfrs valves and steam goods Canadian Fairbanks-Morse Co Ltd distrs Robson and Beatty
Pratt C E asst mgr Thiel Detective Service Co 626, 470 Granville
Pratt Dora C teller Standard Bank Canada 504 Hastings W
Pratt Elmer sign painter Baker & Co 571 Hamilton
Pratt Frank Drewe student-at-law with A H Macneill KC 514, 837 Hastings W
Pratt G C sec Beaver Cove Lumber & Pulp Co Ltd 806, 626 Pender W
Pratt James tailor Wm Dick Ltd 33 Hastings E
Pratt J H clerk Bank Toronto 169 Hastings W
Pratt Mrs L M clerk D Spencer Ltd
Pratt & Ross architects St John Munroe rep 819, 736 Granville
Pratt R B of Pratt & Ross 819, 736 Granville
Pratt Thos teller Bank Toronto 169 Hastings W
Pratt W H dining car steward CPR foot Drake
Pratt Wm teamster G H Cottrell Ltd 349 Railway
Pratt Wooler & Co of Canada Ltd H V Pratt and C P Wooler importers and exporters 519 Burrard
Preece Edgar teamster Swift Canadian Co Ltd 17 Water
Prefontaine Alex warehouseman McConnan-Smith Ltd 343 Water
Prefontaine R J mailer Daily Province 142 Hastings W
Premier Agencies Ltd W G Scott mgr mfrs agts 810, 837 Hastings W
Premier Lumber Co Ltd Percy G Sills mgr wholesale lumber 709, 837 Hastings W
Prendergast Edw pres and mng dir Red Jacket Dev Co Ltd 529, 510 Hastings W
Prendergast M E letter carrier PO
Prenter C B watchman B C Breweries Ltd 12th and Yew
Prenter S L rec and mgr B C Breweries Ltd 12th and Yew
Prenter T clerk BCER 425 Carrall
Prentice Archie F slsman Cuthbertson & Co Ltd 619 Hastings W
Prentice A N city salesman Cassidy's Ltd 929 Granville
Prentice E floor salesman Oscar Brown & Co Ltd 175 Water
Prentice Thos F druggist Owl Drug Store 801 Granville
Prentice W boilermaker CPR shops
Presbyterian Literature Depository 502, 744 Hastings W
Presbyterian Womans Board of Mission Mrs Henry Pillar pres Mrs J S Gordon sec 502, 744 Hastings W
Prescott Miss D I clerk Royal Bank Canada 400 Hastings W
Prescott Mrs E cftria help H B Co
Prescott Miss E M supervisor B C Tel Co 776 Seymour
Prescott G night porter H B Co
Prescott J emp Ramsay Bros & Co Ltd 980 Powell
Prescott J W notary public and real estate broker 101, 603 Hastings W
Prescott J W junior recorder B C Dist Telg Co 516 Hastings W
Pressey Ivy emp Gordon Drysdale Ltd 575 Granville
Pressey S M tie inspr BCER 425 Carrall
Prest C W conductor BCER
Prested G R city salesman McClary Mfg Co 305 Water
Preston Albert shipper Chandler & Fisher Ltd 536 Smythe
Preston Chas supt Prudential Insurance Co of America 602 Hastings W
Preston E emp Ramsay Bros & Co Ltd 980 Powell
Preston Enid steno Harris Bull & Mason 505 Hastings W
Preston Miss H E cashier H B Co
Preston Jean bkpr Ayres Varnish & Paint Co Raymur and Parker
Preston John emp Vancouver Lumber Co Ltd 2005 Cambie S end Connaught bridge
Preston J A clerk registrar's office attorney-general's dept Prov Court House 800 Georgia

Preston J W comp Daily World 445 Hastings W
Preston Miss L saleslady F W Woolworth & Co Ltd 609 Hast W
Preston Mrs L confectioner 2949 Commercial
Preston Lewis B railroad and bridge engineer 2207 2nd W
Preston Packing & Co Ltd salmon packers Wm Hickey mgr 504, 739 Hastings W
Preston R conductor BCER
Preston W sub station opr BCER
Pretty Harry R of Pretty's Timber Lands 14, 739 Hastings W
Pretty's Timber Lands Chas N Pretty mgr 739 Hastings W
Price A fur dept Restmore Mfg Co Ltd Parker and Glen
Price D emp meter room BCER
Price Miss D mail order D Spencer
Price Edward fish packer Can Fish & Cold Storage Co Ltd ft Main
Price Emily manicurist Hotel Van Barber Shop
Price Mrs E M A delicatessen 2029 Granville
Price F E clk Bank of Hamilton 300 Hastings W
Price G B optometrist 119 Hast W
Price H instructor Soldiers Civil Re-establishment 402 Pender W
Price Helma nurse Van Gen Hosp 10th and Heather
Price H shoe repairs 190 Broad E
Price J motorman BCER
Price J B of Jones Egg Butter and Provision Store 1186 Granville
Price Lizzie emp Ramsay Bros & Co Ltd 980 Powell
Price Milton barrister and solicitor 310, 470 Granville
Price S motorman BCER
Price Thos moulder Wallace Fdry Co Ltd Granville Island
Price W fruit packer H B Co
Price Waterhouse & Co G F Gyles res mgr chartered accts 404, 602 Hastings W
Pride Jas A mgr South Shore Lbr Co Ltd 1 Front W

PRIDE OF THE WEST KNITTING MILLS, LTD.
W. S. Waring, Asst. Mgr. and Sec. Woollen Knitted Goods. 500 Beatty.

Priest Arthur of Carter-Priest Agencies 804, 318 Homer
Priest R B storekpr Van Eng Wks Ltd 599 6th W
Priest Roy M shipper L M Diether Coal Co Ltd 1527 Main
Priest W agt Continental Life Ins Co 508, 736 Granville
Priestlay L billing clk Can Gen Elec Co Ltd 1063 Pender W
Priestley P const inves dept CPR
Priestman Bros Ltd mfrs dredges conveyors etc British Mfg Corp Ltd Can reps 516, 470 Granville
Priestman David D draughtsman Rowland Brittain 3-4, 445 Gran
Priestman H N mech slsmn Goodyear Tire & Rubber Co of Can Ltd 1004 Homer
Priestman J asst sales eng BCER 425 Carrall
Priestman Sadie opr J W Campbel 151 Hastings W
Prime A letter carrier P O
Prime & Rankin Ltd W N H Hood rep for B C mfrs and importers of curtains and laces 801, 850 Hastings W
Primus Stoves mfrs kerosene camp stoves W H Hazlitt & Co Ltd B C agts 915 Georgia W
Prince Cash Meat Market J Prince mgr 2434-6 Main.
Prince Edward Apts H Birnie mgr 2316 Prince Edward
Prince Edward Securities Ltd McPherson & Green agts 1228, 510 Hastings W
Prince G cond S D & P car CPR ft Drake
Prince J mgr Prince Cash Meat Market 2434 Main
Prince Meat Market F V Wills mgr 823 Granville
Prince Rupert Market Swift Can Co Ltd Geo Egley mgr 152 Hast W
Prince Rupert Spruce Mills mill at Prince Rupert A E Munn pres N G Lougheed vice-pres A A Ewart treas 510, 744 Hastings W
Princess Candy Store W Ziegler prop 330 Hastings W
Princess Cleaners J H Reid and Alice Fafe 995 Broadway W
Princess Copper Mines Ltd John Walker pres M F Keeley sec (mine at Knight Inlet) 333 Homer
Princess Grocery Frank Feldren prop 582 Powell
Princess Mfg Co Ltd Fred L Perry rep 600, 325 Howe
Princess Rooms V R Sproule prop 1060 Granville
Princess Tailors M Rosen 111 Cordova W
Princess Theatre W P Nichols prop 57 Hastings E
Pringle Alex rural mail field office PO insp office 701 Hastings W
Pringle Bella M steno John W Wilson 309, 739 Hastings W
Pringle Mrs E checker H B Co
Pringle John D solocitor Dom Life Assce Co 240, 207 Hastings W
Pringle W clk D Spencer Ltd
Prinn Crawshaw & Featherson real estate 1205 Kingsway
Prinn T of Prinn Crawshaw & Featherson 1205 Kingsway
Prioe Miss M steno H B Co
Prior Eleanor saleslady Slater Bros 830 Granville
Prior E G & Co Ltd A S Bain mgr wholesale hardware 536, 470 Granville
Prior Harold clerk pass dept C N Rys 605 Hastings W
Prior John bkpr Fred Deeley 418 Hastings W
Prior Rooms 638 Prior
Prior W truck driver P Burns & Co Ltd foot Woodland
Pritchard Grace steno Seeley & Co 1205, 207 Hastings W
Pritchard H W transfer 627 Keefer E
Pritchard Jos carpenter Wm Menchions 1705 Georgia W
Pritchard S grocer 950 Robson
Pritchard W fish dept London Market 608 Granville
Pritchett E A janitor Dom of Canada Assay Office 501 Granville
Pritchley R driver Cunningham Hardware Co 1012 Granville
Prochnau E W of Prochau & Gates 169 Broadway E

Hayward & Dods
Limited
Plumbers and Steamfitters
PHONES
1854
3908L
3910R
927 Fort Street
Victoria, B.C.

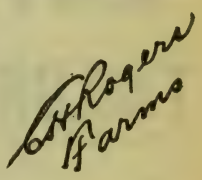

Complete list of
FARMS
Thoroughly inspected acreage and farms in settled districts near Vancouver and Westminster.
Full particulars, maps, values, etc.
414
Seymour Street
Vancouver, B.C.

MORGAN
Ladies' and Men's
TAILOR
Importer of Fine Woolens
Special Attention to Mail Orders
Phone Sey. 633
817 Granville St.
Vancouver, B. C.

Prochnau (H F) & Gates (E W) tobacconists 169 Broadway E
Procter Major A P MD chief surgeon CPR medical dept CPR depot
Procter Hubert barber Bee Barber Shop 1164 Granville
Procter L M checker C P O S Ltd CPR depot
Proctor Alfred salesman Tisdalls Ltd 618 Hastings W
Proctor A F chief engineer P G E Ry 325 Howe
Proctor A H br mgr Brown Bros & Co Ltd 48 Hastings E
Proctor Geo B clk foreign frght CPR depot
Proctor H G clk soldiers civil re-establishment 402 Pender W
Proctor J clk gen pass dept CPR depot
Proctor N salesman Shelly Bros Ltd 60 Lansdowne W
Proctor Robt mgr estate John F Mahon 37, 413 Granville
Progress Meat Market D Stewart and Alice Maude Pepper props 803 Granville

PROGRESS PUBLISHING CO. LTD. J. H. Hamilton, Pres. Publishers Industrial Progress, Harbour Shipping, Etc. 626 Pender W. (See advt.)

Progress Studio W G Elliott prop 619 Granville
Progress Theatre R E W Fairleigh mgr 724 Kingsway

PROGRESSIVE ENGINEERING WORKS, LTD. Thos. Harold, Mgr. Marine and Stationary Engineers, Machinery and Castings. 900 Powell. (See Advt.)

PROGRESSIVE STEAMBOAT CO., LTD. Chas. Mowat, Mng. Dir. Tow Boats Scows and Tugs. Johnson's Wharf, Foot Columbia.

Proske C H comp room Daily World 445 Hastings W
Prossor T H travelling salesman W Cline 1150 Hamilton
Protectograph Sales Co of B C, A D Freshfield mgr 214, 744 Hast W
Proud Ernest W boat carpenter Wm Turner 1963 Georgia W
Proud F elec work CPR shops
Proudlock Jas of Superior Plating & Galvanizing Works 153 Cordova E
Proudlock Jas E constable city police 236 Cordova E
Proulx J machinist Daily Province 142 Hastings W
Proulx J A comp room Daily World 445 Hastings W
Prout E crockery pkr D Spencer
Prout Miss M phone exch D Spencer Ltd
Prout W S machine hand Vancouver Cooperage Co Ltd foot Smythe
Proutt Mabel millinery mkr McDonald & Harper 770 Granville
Provan J driver Provincial Grocery 1273 Kingsway
Provan J emp BCER
Providence Washington Ins Co Douglas Mackay & Co gen agts 728, 470 Granville F B Lewis & Co Ltd agt 415, 470 Granville
Province Furniture Mfg Co H Taylor and J H Bossons props foot Victoria
Province Motor Co Geo A Almanofsky and Wm O Forshaw props 622 Howe

PROVINCE (THE) DAILY Frank J. Burd, Business Mgr. 142 Hastings W. (See advt.)

Provincial Assay Office John R Williams 540 Granville
Provincial Botanical Survey Office John Davidson FLS FBSE dir in chg Mary Gruchy herbarium asst 10th and Laurel herbarium and botanical gardens University grounds Pt Grey
Provincial Free Employment Bureau W S Dickson mgr 140 Cordova W and 369 Dunsmuir

PROVINCIAL GOVERNMENT
Court House:
800 Georgia W cor Howe

Agriculture:
W H Lyne inspr imported fruit and nursery stock
J W Eastham plant pathologist
R C Abbott coast markets commissioner

Admiralty Court:
A B Pottinger deputy registrar

Assessor and Collector:
T H Leeming acting assessor

Births, Deaths and Marriages Registry:
John Mahony registrar

Censor Moving Pictures:
Walter Hepburn

Courts:
Appeal—A B Pottinger registrar
Supreme—A B Pottinger dist registrar
Judges — Justice Morrison, Clement, Murphy and McDonald
County—A B Pottinger rgstr
Judges — Cayley, Grant and Ruggles
Small Debts—H O Alexander judge
Juvenile — Mrs J H MacGill judge
Admiralty — A B Pottinger deputy registrar

Dykes:
E A Wilmot inspector

Electrical Energy:
D P Roberts inspector
J Muirhead asst inspector

Factories, Public Works Dept.:
R J Stewart inspector

Forestry Dept.:
W J Van Dusen dist forester
N G Flumerfelt inspr rngrs
A L Bryant supvsr scalers
J A MacKay recorder scalers

Gold Commissioner:
J J Mahony

Government Agent:
J J Mahony

Insurance Inspector:
J A Thomas inspr

Land Registry:
A G Smith registrar

Mines Dept.:
A P Grant recorder

Official Guardian:
H O Alexander

Police:
W R Dunwoody deputy inspr

Public Works:
P Philips dist eng

Railways Dept.:
Wm Rae chief inspr equipment
A McFee inspr

Schools Inspectors:
J B DeLong
J T Pollock
H H MacKenzie
G H Gower
John Martin

Sheriff:
Chas Macdonald
Jos A Bourque deputy

Steam Boilers, Public Works Dept.:
J Peck chief inspr
F Bath inspr
F Biggan inspr
G O Madigan inspr

Voters:
John Mahony registrar

Water:
J Mahony recorder

Provincial Govt Empmnt Bureau (women's dept) Miss A L Davidson mgr 580 Homer
Provincial Grocery J Gordon prop 1273 Kingsway
Provincial Industrial School Mr Donaldson supt Clarkson
Provincial Land & Financial Corp 428, 739 Hastings W
Provincial Lumber Co Ltd J S Patterson pres and gen mgr 704, 744 Hastings W
Prowd C W physician and surgeon 715, 543 Granville
Prowd Wilber clk London & Lancashire Fire Ins Co 312, 739 Hast W
Prowse W D teller Bank Commerce 2148 Granville
Prowse W J shipwright Northern Construction Co Ltd foot Carrall
Prowse W J clk BCER 425 Carrall
Prudential Ins Co of America Chas Preston supt 211, 602 Hastings W

PRUDENTIAL TRUST CO., LTD.
Alfred E. Plummer, Mgr. Trustee, Executor, Administrator and Guardian. 456 Seymour.

Prushaw C A opr CPR tel 428 Hastings W
Pryor Harriet chamber maid Hotel Martinique 1176 Granville
Public Transfer F Mott and J Fiander props 842 Pender W
Publicity and Industrial Dept City Vancouver J R Davison com 3rd floor 402 Pender W
Puget Sound Iron & Steel Co mfrs "Tacoma" donkey logging engines Gibson's Ltd distrs 101 Water
Puget Sound Machinery Depot R F Arnett agt machinery supplies 817 Pender W
Pugh Mrs A emp J Leckie Co Ltd 220 Cambie
Pugh Constance waitress Good Eats Cafe 110 Cordova W
Pugh Catherine M steno and law clk Boak & King 613, 744 Hast W
Pugh Mrs E C prop Eureka Rooms 215 Princess
Pugh Mrs E V steno Tupper & Bull 628 Pender W
Pugh Geraldine usher Colonial Theatre 601 Granville
Pugh John S W of Davis Marshall Macneill & Pugh 601, 626 Pender W
Pugh S G clk assmt dept city hall
Pugh V machinist helper CPR shops
Pugh Victor mechanic Remington Typewriter Co Ltd 818 Pender W
Pugsley E conductor BCER
Pugsley E desk salesman W H Malkin Co Ltd 57 Water
Pugsley H W emp BCER
Pugsley Urban emp Royal Crown Soaps Ltd 308 Georgia E
Pulham C H constable investigation dept CPR
Pullan Owen tool maker Van Eng Works 599 6th W
Pullen J waiter Vancouver Hotel
Pullman Shooting Arcade Wm McD Fraser prop 149½ Hastings E
Pulos Peter J of English Kitchen 30 Hastings E
Pulsifer Wm L shipper Vancouver Machinery Depot Ltd 1155 6th W
Pummell A E letter carrier PO

PUMPS & POWER, LTD.
B. O. Notzel, Pres. Pumps and Machinery. 216-224 Abbott.

Punter C clk P G E Ry 325 Howe
Purcell Della steno Grant & Sons Ltd 1260 Hamilton
Purcell O L Supply House tires auto supplies oils gasoline tire repairs etc 573 Hornby
Purcell Paul opr Burdick Bros & Brett Ltd 725 Granville
Purchas Miss L clk BCER 425 Carrall
Purdie C A warehouseman H B Co
Purdy A C salesman Clarke & Stuart Co Ltd 320 Seymour
Purdy Chas C mgr stables Great Northern Transfer 256 Keefer
Purdy C L mgr woodworking machinery dept Canadian Fairbanks-Morse Co Ltd Robson and Beatty
Purdy E C trainman CPR
Purdy E F clk Dom Exp supt's office CPR station
Purdy Edna I dom science tchr
Purdy Harry R jeweler E R Flewwelling 11, 18 Hastings W
Purdy Muriel clk Norman G Cull 695 Granville

PURDY, R. C., LTD.
R. C. Purdy, Pres and Mgr. Mfrs. and Retailers of High Class Confectionery. 675 and 990 Granville. (See Advt.)

Purgavie A conductor BCER
Purington Frances M steno Bank Montreal 501 Hastings W
Purmal V clk Woodward Dept Stores Ltd 101 Hastings W
Purse Mrs clk Woodward Dept Stores Ltd 101 Hastings W
Pursell Della steno Grant & Sons Ltd 317 Cambie
Purser A salesman H B Co
Purser Edw warehouseman Crane Ltd Granville Island
Purser Wm & Sons sheet metal works corner Gore and Alexander
Purves R W mgr Vancouver Map & Blue Print Co 441 Seymour
Purvis A emp BCER
Purvis A S chauffeur Wood Vallance & Leggat Ltd 573 Carrall
Purvis W chauffeur Vancouver Lumber Co Ltd 2005 Cambie S
Putnam A G pro mgr Royal Bank Canada 499 Broadway
Putnam Chas of Putnam Hamilton & McLean 546 Cambie

THE AP QUALITY
The
Acme Press
Limited
PRINTERS and BINDERS
Office Stationery
Loose Leaf Systems
Advertising Booklets Catalogues, Etc.
753 View Street
Victoria, B.C.

Jackson's
BRAIDING AND EMBROIDERY IS UNEXCELLED
We specialize in all kinds of braiding and embroidery from your own or original designs for
DRESSES, SUITS and NECKWEAR
Buttons covered in any shape or size.
555 Granville St.
Vancouver, B. C.

CROSBY
and
BISSELL
Stationers
PRINTERS

Office
Supplies

Sey. 261

306 Tower Bldg.
Vancouver, B. C.

Putnam Hamilton & McLean Chas Putnam Walter R Hamilton S Gordon McLean real estate and insurance 546 Cambie
Putnam J F & Co J F Putnam and A Cosens props Hassler shock absorbers 43 Pender W
Putnam John L of Somervell & Putnam 908, 626 Pender W
Puttick A W letter carrier PO
Pybus Miss M E K letter filing Canadian Bank Commerce 698 Hastings W
Pyche Edw of Kitsilano Investment Co 2782 4th W
Pycock Wm mechanic Sigmore Motor Co Ltd 1233 Georgia W
Pye Alfred C tailor H F Storry & Co 650 Granville
Pye D machinist helper Vancouver Machinery Depot Ltd 1155 6th W
Pyfer Geo carpenter Vancouver Ship Yard Ltd 1877 Georgia W
Pyke J Lorne barrister and solicitor with T B Shoebotham 1014, 510 Hastings W
Pyke R S salesman Gutta Percha & Rubber Co 526 Beatty
Pym Jas foreman killing dept P Burns & Co Ltd Woodland
Pyman Frances jeweler 1569 Commercial Dr

PYOTT, JAMES T.
Mfr. and Retailer of Burnt Leather Novelties, Moccasins, Pillow Tops, Pennants, Postcards and View Books. 771 Granville.

Pyper W conductor BCER
Q & S Grocery R C Fraser prop 2606 Granville
Quagliotti Hector mgr Colonial Theatre 603 Granville
Quaife W 2nd-hand furniture dealer 27th and Fraser
Quality Meat Market P R Lambie prop 950 Commercial

QUAN ON JAN CO.
(Mar June) Chinese Passenger Agent Blue Funnel Line. 137 Pender E.

Quartermaine A wallpaper and paints 2327 Granville
Quayle Adaline bed dept Restmore Mfg Co Ltd Parker and Glen
Quebec Fire Assur Co W Thompson mgr 310, 739 Hastings W W H Bell-Irving & Co Ltd agts 322 Richards
Quebec Mansions Jas Poole agt 27th and Quebec
Queen Charlotte Fisheries Ltd R V Winch & Co Ltd mng agts 739 Hastings W
Queen's Hotel I Uyeda prop 206 Main
Queen Ins Co of America (automobile) R V Winch & Co Ltd agts 739 Hastings W
Queensland Ins Co Ltd Douglas Mackay & Co gen agts 728, 470 Granville
Queensland Ins Co Ltd C Gardner Johnson & Co gen agts Johnson's wharf foot Columbia
Queensland Ins Co of Sydney N S W Dale & Co Ltd agts 108, 744 Hastings W
Quesnel Leona pupil nurse Van Gen Hosp 10th and Heather
Quest W A prop Royal Stove Repair Works 1114 Granville

For a
First-Class Commercial Training
attend
SPROTT-SHAW

WESTERN CANADA'S STRONGEST COMMERCIAL SCHOOL

336 HASTINGS ST. WEST VANCOUVER, B. C.

Fourteen Branches Throughout Canada

Specialists in Each Department

Bookkeeping — Shorthand — Typewriting—English—Telegraphy—Languages

Seymour 1810

Vancouver Business Institute, Ltd.
R. J. Sprott, B.A., Manager

Quick Chas harness maker 1549 Powell
Quick Sidney F acct Royal Ins Co Ltd 924 Hastings W
Quiggan & Co Ltd mfrs manila ropes and sail cloths British Mfrs Corp Ltd Canadian reps 516, 470 Granville
Quigley Chas B of Arnold & Quigley 546 Granville
Quigley David of T J Kearney & Co 802 Broadway W
Quigley E A sec General Cartage Assn 404 Abbott
Quigley F A pres Vancouver Knitting Co Ltd 78 Dufferin E
Quigley Genevieve steno Vancouver Knitting Co Ltd 78 Dufferin E
Quigley J carman CPR coach yard
Quigley Mrs L rooms 1203 Seymour
Quigley M J ledger Canadian Bank Commerce 698 Hastings W
Quigley W C ambulance driver T J Kearney & Co 802 Broad way W
Quilty Miss M steno Daily Province 142 Hastings W
Quin Yick Wo meat market 37½ Pender E
Quinn Miss C mgr Spirella Corset Co 409, 718 Granville
Quinn Miss E saleslady H B Co
Quinn F C credit dept Western Grocers Ltd 97 Water
Quinn F P prop Columbia Iron Works 302 Lorne W
Quinn Lloyd P Columbia Iron Works Lorne W
Quinn M M baker 2490 Commercial
Quinn P emp Ramsay Bros & Co Ltd 980 Powell
Quinn R shop foreman CPR shops
Quinn T excise officer inland revenue 712 Pender W
Quinsler J C prop Square Deal Market 920 Granville
Quirk R S constable city police 236 Cordova E
Quirt Wm shoemaker and taxidermist 733 Pender W
Quon Chung Shing general produce 351 Georgia E
Quon Lee Co produce wholesale 626 Main
Quon On Jan & Co grocers 543 Carrall
Quon On Jan Co Chinese drugs 137 Pender E
Quon Tai Jewellry Co jewellry and gramophones 409 Columbia
Quong Chin Co jewellers 37 Pender E
Quong Chai Tong druggist 4 Canton Alley
Quong Hing Chong grocers 236 Pender E
Quong Kee flour and feed 269 Pender E
Quong Wo Lung laundry 251 6th E
Quong Yick Chong shirt mfrs 12 Canton Alley
Quorn H V delivery asst H B Co
Rabjohn Nellie waitress McLeod's Cafe 476 Granville
Rabould Frankie waitress restr CPR depot
Racey P W mining engineer 717, 736 Granville
Radcliff A clerk J Coughlan & Sons 195 Front
Radcliffe C E acct Clarke & Stuart Co Ltd 320 Seymour
Radcliffe Hubert clk Bank of Montreal 586 Granville
Radcliffe L stenog Simpson Balkwill & Co Ltd 101 Powell
Radcliffe Miss L A senior opr BC Tel Co 776 Seymour
Radcliffe Miss N M supervisor BC Tel Co 776 Seymour
Radcliffe R collector The Sun 167 Pender W
Radcliffe Thos R salesman Appleford Counter Check Book Co Ltd 315 Seymour
Radcliffe V G stenog BC Printing & Litho Ltd 901 Homer
Radermacher H T of Ralph & Radermacher 2241 Granville
Radford Arthur watchman B C Fir & Cedar Lbr Co Ltd 6th & Laurel
Radford C carp BCER
Radford E C comp The Sun 137 Pender W
Radford Jno A architect 116, 602 Hastings W
Radforth Martin machinist Amer Can Co Ltd Railway and Jackson
Radium Repair Shop Nicholas Hykie prop 22, 26 Cambie S
Radke W millwright B C Fir & Cedar Co Ltd Sixth & Laurel
Radlett apts Thos Frost 862 Homer
Radnisky M of Canadian Jewelry & Loan Co 30 Hastings E
Rados J sheet metal worker Pacific Sheet Metal Works (Vancouver) Ltd Granville Island
Rados R caulker Northern Construction Co Ltd foot Carrall St
Radway E R clerk P O
Rae Harry C at Jonah-Prat Co 401 Hastings W
Rae Henry D prop Mammoth Bargain Shoe Store 21 Hastings E
Rae Jno student Edwards Morgan Co 705, 626 Pender W
Rae John E acct Rae The Shoe Man 139 Hastings W
Rae Kathleen clk Walter F Evans Ltd 657 Granville
Rae Marjorie pupil nurse Gen Hosp
Rae Rita finisher Vanity Waist & Neckwear Co Ltd 807, 325 Howe
Rae R G train clk Rail Mail Service
Rae The Shoe Man Boots & Shoes T G Evans mgr 139 Hastings W
Rae Thos acct Ridell, Stead, Hodges & Winter 210, 602 Hastings W
Rae William chief inspector of Equipment Dept of Rlys Prov Court House 800 Georgia W
Rae W T acct J C Wilson Ltd 1068 Homer
Raeburn Catherine mfg agt Kelly Douglas & Co Ltd 367 Water
Raecolith Flooring Co 1059 Hamiln
Rafuse D W shipwright Northern Const Co Ltd ft Carrall St
Rafuse Miss H M senior opr B C Tel Co 776 Seymour
Ragasine M Constantin Russian Consul 719 Jervis
Rahy Kalil A prop Candyland 80 Hastings W
Rahy R mgr B C Tailoring Co 128 Hastings E
Raikes W H teller Bank of Mont 586 Granville
Railway Passengers' Assurance Co P H Grant mgr for B C 303, 198 Hastings W
Raine C E letter carrier P O
Rainer Arcade D Anderson prop 315 Carrall
Raines F N & Co barristers 812, 837 Hastings W

MORGAN McLANE & CO. LTD.
Real Estate
Insurance
Financial Agents
"We specialize in Fraser Valley Farm Lands"
513 Pender West
Vancouver, B. C.

Johnstone and Rowlands
Farms
Cattle Ranches
We have the largest listing of property in the interior of British Columbia.
Write us for information.
P.O. Box 518
Kamloops, B.C.

DOMINION PHOTO CO.
COMMERCIAL PHOTOGRAPHERS
INTERIORS, EXTERIORS
CATALOGUE WORK
CONSTRUCTION IN PROGRESS
INDUSTRIAL DISPLAYS
618 Granville St.
Vancouver B.C.

FRANK SPENCER
Vernon, B.C.
ORCHARDS
HOMES
OKANAGAN LANDS
The Best Farming in British Columbia
FRANK SPENCER
Vernon, B.C.

Raines P N constable City Police 236 Cordova E
Raines T autos for hire 725 Duns
Rainier Hotel Jack West prop cor Carrall and Cordova

RAINSFORD & CO., LTD.
A. Littlehailes, Pres. and Mgr. Wholesale Fruits and Vegetables. 133 Water. (See Advt.)

Rainford Miss H clk D Spencer Ltd
Rainford T shoe repairer 5713 Joyce
Rainford S P acct J Coughlan & Sons Columbia and Front
Rainy River Pulp & Paper Co in liquidation, Jno Elliott assignee 618, 510 Hastings W
Ralasuni F emp BCER
Ralls Stanley W bkpr Fraser Valley Milk Producers' Assn 1327, 510 Hastings W
Ralph, Cyril office boy Treasury Dept CPR Depot
Ralph D T clk local frt CPR
Ralph Miss G V opr B C Tel Co 776 Seymour
Ralph H C Pacific Securities Co 509 Richards
Ralph & Radermacher S Ralph and H L Radermacher real estate and insurance 2241 Granville
Ralph, Rilla steno Vancouver Ins & Vessel Agency Ltd 1016, 736 Granville
Ralph, Ross J slsmn Wm Ralph Ltd 534 Pender W
Ralph S of Ralph & Radermacher 2241 Granville
Ralph W driver Fraser Valley Dairies Ltd 405 8th W
Ralph Wm mgr dir Wm Ralph Ltd 534 Pender W
Ralph Wm city salesman W H Malkin Co Ltd 57 Water
Ralph Wm Ltd Wm Ralph mgr, dir W H Wilson treas Ross J Ralph secy Sheet Metal workers, sound oak ranges, heaters and furnaces 534 Pender W
Ralston James C barrister Davis, Marshall Macneill & Pugh 601, 626 Pender W
Ramage C boilermaker Vancouver Eng Wks Ltd 599 6th W
Ramage Chas W shipper Gordon & Belyea Ltd 148 Alexander
Ramage H H optician and jeweller 953 Granville W
Ramage Ruth steno Canadian West Fuel Co Ltd 206, 510 Hast W
Ramsay A & Son Co of B C Ltd H C Douglas mgr paints oils and varnishes 167 Pender W
Ramsay Alexander employee Royal Crown Soaps Ltd 308 Georgia E
Ramsay Bros & Co Ltd Jas Ramsay pres candy and biscuit mfrs 998 Powell
Ramsay David furniture packer Independent Van & Storage Co Ltd 762 Beatty
Ramsay Eldon E wholesale sales mgr Sigmore Motor Co Ltd 1233 Georgia W
Ramsay Geo invoice clerk Simson Balkwill & Co Ltd 101 Powell
Ramsay Geo H warehouseman Swift Canadian Co Ltd 17 Water
Ramsay James pres Ramsay Bros & Co Ltd 998 Powell
Ramsay J K painter J Couglan & Sons 195 Front
Ramsay Jno S shipper I F McDowell 938 Granville
Ramsay M emp Ramsay Bros & Co Ltd 990 Powell
Ramsay Thos M sales agt Dunlop Auto Tires 805 Pender W
Ramsay Wm mgr Ramsay Bros & Co Ltd 998 Powell
Ramsden Harry A machinist foreman The Vancouver Ship Yard Ltd 1877 Georgia W
Ramsden Miss Mary steno Renwick & Cunliffe Ltd 365 Water
Ramsell G helper CPR shops
Ramsell R G salesman Singer Sewing Machine Co 615 Granville
Ramsey P C yardman CPR yards
Ramy P caulker Northern Construction Co Ltd ft Carrall St
Rand Edward floor salesman Gault Bros Ltd 361 Water
Rand Edward E pres E E Rand & Fowler Ltd 543 Granville

RAND & FOWLER, LTD.
E. E. Rand, Pres.; G. L. Fowler, Mng. Dir. Real Estate, Financial and Insurance Agents. 414 Bower Bldg., 543 Granville.

Rand Gerald S rental dept Pemberton & Son 418 Howe
Rand, T H city salesman Balfour, Guthrie & Co 739 Hastings W
Rand Tire Co P H Carter Wm Rand tires and accessories 1275 Gran
Rand Wm M of Rand Tire Co 1275 Granville
Randall Miss E post office David Spencer Ltd
Randell O F dentist 396 Joyce
Randle Wm F rep F N Burt Co Ltd 2318 McDonald
Randolph Tootsy manicurist Hotel Vancouver Barber Shop
Randos G laborer CPR
Raney M L secretary Wm Dick Ltd 33 Hastings E
Ranger H conductor BCER
Rank Miss M elevators Dav Spencer
Rankin Alex teller & acct Union Bank of Canada 97 Cordova St W
Rankin Chas S fire inspector Ceperley Rounsefell & Co 102, 739 Hastings W

RANKIN & CHERRILL.
H. V. Rankin, Mgr. Electrical Supplies. Wholesale and Retail. 55 Hastings W.

Rankin H V mgr Rankin & Cherrill 55 Hastings W
Rankin J comp room The Sun 137 Pender W
Rankin J clerk Dept of Collections Prov Court House
Rankin Jno city salesman Martin & Robertson Ltd 329 Railway
Rannie T W bass Orpheum Theatre
Rannie's Displays Window Trimming 10, 522 Pender W
Ranniger A E A clerk Dept of Lands Prov Court House
Ransome Mrs E cashier H B Co
Rant W carpenter D Spencer Ltd
Raper J T hoseman Fire Dept
Raphael J K clerk Dominion Fisheries 801, 470 Granville
Raphael R of B C Exchange 149 Hastings E
Rapid Method Music Studio Oscar Morfey prin piano voice violin mandolin guitar 105, 603 Hast W
Rapp Ida bkpr and steno W T McArthur & Co Ltd 866 Granville
Rat Portage Lumber Co Ltd Sir Douglas Cameron pres C A Millinger vice-pres and gen mgr A N Wood local mgr mfrs rough and dressed lumber shingles and lath 1816 Granville

Rat Portage Wood Yard M & G Giroday props 1816 Granville
Ratcliff Henry upholsterer Province Furniture Mfg Co ft Victoria Dr
Ratcliffe Gladys M opr B C Tel Co
Rath John finisher B C Hardwood Floors Ltd 2635 Granville
Rath Martha A dom science teacher
Rathbone Wm P asst mgr Crane Ltd 540 Beatty
Rathbun Eva tailoress Mrs E Lynch Smythe & Howe
Rathbun H prop Western Studio 424 Main
Rathburn M H carp Rat Portage Lumber Co Ltd 1816 Granville
Rathie A W mgr Robertson & Rathie 408, 470 Granville
Rattary J fur dept Restmore Manufacturing Co Ltd Parker & Glen
Rattenberry Reginald clk Barnes Meat Market 627 Hastings W
Raven E sash and door dept Robertson & Hackett Sawmills Ltd 1550 Granville
Ravey E T driver Fire Dept
Ravey Martin J mining broker and real estate 826 Pender W
Ravey W R operator F A M Elec dept City Hall
Rawden Norah pupil nurse Van Gen Hospital 10th & Heather
Rawlings R acct W Cline 1150 Ham
Rawlings W S supt Park Commission 601, 193 Hastings E
Rawlinson C chauffeur Western Grocers Ltd 97 Water
Rawlinson G emp BCER
Rawson C H clk Customs Postal Parcels 701 Hastings W
Rawson E W travelling salesman The McClary Mfg Co 305 Water
Ray C H fur dept Restmore Mfg Co Ltd Parker & Glen
Ray Edith usher Orpheum Theatre
Ray Fred mechanic Reo Motor Car Agency 1378 Granville
Ray Irene L steno Imperial Oil Ltd 234 Smythe
Ray K confectioner 148 Hastings E
Ray Molly D steno Imperial Oil Ltd 234 Smythe
Ray Rose assembler Gibbs Tool & Stamping Works 356 Dufferin W
Ray Stanley supt Orpheum Theatre
Raycraft J H clk Wilson Shoe Store 157 Hastings W
Rayment Mrs Chas COD office D Spencer Ltd
Rayment Evelyn steno Yorkshire & Canadian Trust Ltd 525 Seymour
Raymond R B mgr Pioneer Steam Laundry cor Richards & Smythe
Rayner Chas W painter A Routhier 930 Smythe
Rayner G civil engr 629 Van Blk
Rayner Geo country shipper Wood Vallance & Leggat Ltd 573 Carrall
Rayner Geo J timbers logging railways surveys 629, 736 Granville
Rayner John clk Dept of Lands Court House, 800 Georgia W
Rayner & Sons nurserymen Chas Rayner mgr 4472 Quebec
Raynor Mrs C dressmkr 6th E
Rea C rep Northwest Biscuit Co 862 Cambie
Rea Ern F clk E Chapman 545 Gran
Read A baker Shelly Bros Ltd 601 10th W
Read A M messgr Dominion Bank 207 Hastings W
Read C H craneman Vulcan Iron Works Ltd Granville Island
Read E sec National Assn of Marine Engrs of Canada 10, 407 Hast W
Read, Hamilton & Mather barristers 21 553 Granville
Read Harvey of McIntosh & Read 104, 404 Abbott
Read John R mgr Canadian Westinghouse Co Ltd 601, 602 Hast W
Read Josephs watchman American Can Co Ltd Railway & Jackson
Read S M adv sol The Sun 137 Pender W
Read Thos machinist Mainland Engineering Co Ltd 422 Railway
Read W J conductor BCER
Reading Lewis driver Fraser Valley Dairies Ltd 405 8th W
Readings P clerk Woodward Dept Stores Ltd
Ready-Cut Homes Twentieth Century House Co Ltd A Harrison pres J L Northey sec 403 Pen W
Ready Mrs J milliner 667 Granville
Ready Thos mgr Coast Lumber & Fuel Co Ltd 3612 Victoria
Ready Thos F mgr Coast Lumber & Fuel Co Ltd 4905 Ontario
Reamey Miss Z mail order David Spencer Ltd
Reamy Bertha M clk V S Immigration 207, 850 Hastings W
Reardon Jos clk PO
Reay J stockman F W Woolworth Co Ltd 609 Hastings W
Reay Mrs N confectioner Oxford & Gilmore
Recci M shoe shine 642 Robson
Record Publishing Co C H Nelson mgr "British Columbia Record" rear 431 Dunsmuir
Rector M D mgr International Timber Co and sec Northern Cedar Logging Co Ltd 920, 470 Gran

RED CEDAR SHINGLE CO., LTD. Geo. H. Steeves, Mgr. Mfrs. Red Cedar Shingles. (Mill at South Westminster). 530, 470 Granville.

Red Cross Headquarters Sir Charles H Tupper chairman Mrs J A Mills supt 165 Hastings W
Red Jacket Development Co Ltd Edward Prendergast mng dir diamond drill contracting and mining 529, 510 Hastings W
Red Star Drug Store W W Stephen and C S Clayton props druggists stationers 11 Cordova W
Red Triangle Club Capt Robt D Horn in charge 610 Cordova W
Redburn S B painter paperhanger 314 7th E
Reddaway F & Co Ltd mfrs belting fire hose and rubber goods British Manufacturers Corp Ltd B C rep 516, 470 Granville
Reddington A J emp J Hanbury & Co Ltd 4th and Granville
Reddy C J dept mgr Can Gen Fire Extinguisher Co Ltd 1158 Hamil
Redfern George teacher of violin Dominion Con of Music 963 Gran
Redford D steno Fleck Bros Ltd 54 Cordova E
Redford W shipwright Northern Con Co Ltd ft Carrall
Redhead L inspector Soldiers' Civil Re-establishment 402 Pender W
Redington C F mgr Thiel Detective Service Co 626, 470 Granville
Redmond, Gladys opr B C Tel Co

REDONDA CANNING & COLD STORAGE CO., LTD. P. J. Russell, Pres and Mng. Dir. Salmon Canners. 1426-27, 510 Hastings W.

Redpath F substn opr BCER
Ree A clk Soldiers Civil Re-establishment 402 Pender W
Reece G warehouse D Spencer Led
Reece Geo grocer 189 28th E

REVER-COMB MOTOR CO.
Ford Repairs and Accessories
Phone 4919
933 Yates Street
Victoria, B.C.

G. G. HEATHER & CO. Limited
Furriers and Taxidermists
¶ Makers of high-grade made-to-order or ready-to-wear furs of all kinds.
¶ We specialize in remodelling all fur garments.
1029 Granville Street
Vancouver, B. C.

J. S. ANDERSON & CO.
Limited
Specialists in
OIL LANDS
LOCAL OIL
and
MINING STOCKS
Phone
Seymour 617
543 Pender W.
Vancouver, B. C.

Reece F burner welding dept Van Engineering Works Ltd 599 6th W
Reece R E packer 573 Carrall
Reed A yardman Canadian Junk Co 195 Alexander
Reed A emp Vancouver Engineering Works Ltd 599 6th W
Reed Abraham of Dominion Rag & Metal Co 325 Railway
Reed Alf shipper Millar & Coe Ltd 419 Hastings W
Reed Miss A M saleslady BCER 425 Carrall
Reed Betty clk Cluff Shoe Co Ltd
Reed Capt A H Harbor Master Dom Govt Dept of Marine 712 Pender W
Reed Greenwood dental mech Dr A M Lowe 101, 108 Hastings W
Reed J C cemetery gdns 5250 Fraser
Reed R H mechanic Webster Motors Ltd 1396 Granville
Reed Thos treas Pacific Coast Fire Ins Co 330 Pender W
Reed Walter F outside appraiser Customs Dept 326 Howe
Reekie J S pres and mgr Vancouver Pickle Co Ltd Granville Island
Reenius J A G bksmith BCER
Rees D motorman BCER
Rees E N emp J Hanbury & Co Ltd 4th and Granville
Rees H emp BCER Prior
Rees Mary forelady Kelly Confection Co Ltd 1106 Mainland
Rees Thomas G jr Merchants Bank of Canada 500 Granville
Reese O of Main Electric 204 Alex
Reese Richard E mgr Foley & Co 1844 Georgia W
Reeve C E elec apptce CPR Shops
Reeve Douglas W of Johnson & Reeve 407 Hastings W
Reeve Emma steno Vancouver Board of Trade
Reeve F S L carp CPR coach yard
Reeve Mrs G dressmaking asst Gordon Drysdale Ltd 515 Granville
Reeve G A barber 1014 Davie
Reeve J teamstr Fraser Valley Dairy 1170 Hornby
Reeve L S elec apptce CPR shops
Reeve Walter C prop Kitsilano Meat Market 2704 4th W
Reeves F conductor BCER
Reeves Wm prop Abbott Window Cleaning Co 307 Georgia W
Reeves Wm caretaker Chappell Bros ft Denman and Georgia
Regal Art Glass Co G Fox mgr art glass & pic frmg 1471 Broadway W
Regal Films Ltd Wm Hansher 304, 751 Granville
Regan Miss F A, L A B teacher of piano & harmony 206, 603 Hast W
Regent Barber Shop Hiram Rothwell prop 164 Hastings E
Regent Cigar Stand Bert Henry prop 168 Hastings E

REGENT HOTEL.
Thos. Whalen, Prop. 162-8 Hastings E.

Regina Barber Shop James Fritzley prop 134 Hastings W
Regina Billiard Parlors Jas Fritzley prop 134 Hastings W
Regina Cigar Store James Fritzley prop 134 Hastings W
Reichard E C dist traffic supt B C Tel Co 776 Seymour
Reichenbach W salesman H B Co
Reid Miss A cook Children's Home 2650 Wall St
Reid A coach carp C P R shops
Reid A foreman filer J Coughlan & Sons 195 Front
Reid A helper foundry dept Vancouver Eng Works Ltd 599 6th W
Reid Alex teamster Robertson & Hacketts wood yard 1550 Gran
Reid Alex carp B C Fir & Cedar Lbr Co Ltd Sixth and Laurel
Reid Alex clk Dead Letter Office 701 Hastings W
Reid Andrew of Read & Miller 806 Robson
Reid Arthur mechanical and elec engineer J Coughlan & Son Columbia and Front
Reid A Fraser comp Evans & Hastings 578 Seymour
Reid A T & Co Ltd mens and womens furnishings 576 Seymour
Reid Bros ((C and T) grocers 3641 Hastings E
Reid Bros of Canada Ltd W M Thomas mgr wholesale hospital supplies and surgical instruments 700, 325 Howe
Reid C toolmaker Clendon Tool & Stamping Works 135 Hastings W
Reid C of Reid Bros 3641 Hastings
Reid C machinist CPR shops
Reid Charlotte A steno Mills Ins Ltd 201, 318 Homer
Reid Chas clipper foundry dept Van Engineering Works Ltd 599 6th W
Reid Chas mayor's sec City Hall
Reid Miss O clk David Spencer Ltd
Reid D salesman Gutta Percha & Rubber Co 526 Beatty
Reid D clerk Soldiers' Civil Re-establishment 402 Pender W
Reid David cashier Imperial Oil Ltd 234 Smythe
Reid Dorothy clk Bishop & Christie Ltd 421 Granville
Reid Miss D M saleswoman H B Co
Reid D R letter carrier P O
Reid Frederick clk Dom Express Co 440 Hastings W
Reid F J emp Ramsay Bros & Co Ltd 980 Powell
Reid G dept mgr Woodward Dept Stores Ltd
Reid G receiver David Spencer Ltd
Reid H mgr P Burns Co Granville Market 817 Granville
Reid H watchman Wallace Foundry Co Ltd Granville Island
Reid Hattie binder Grant & Sons Ltd 1260 Hamilton
Reid Helen opr B C Tel Co 776 Sey
Reid Hilda saleslady Muir Electric Co 414 Hastings W
Reid J prop Standard Junk Co 721 Main St
Reid J receiver David Spencer Ltd
Reid J foreman Canadian Govt Elev ft Salsbury Drive
Reid J mach helper CPR shops
Reid J motorman BCER
Reid J customs clerk Kelly Douglas & Co Ltd 367 Water
Reid J clk Woodward Dept Stores
Reid James upholsterer Standard Furniture Ltd 1090 Granville
Reid Jas driver Hayward & Scott 115 Water
Reid Jas of Brink's Meat Market 9 Hastings W
Reid J const City Police 236 Cor E
Reid J pork packer 559 Granville
Reid Jean opr B C Tel Co 776 Sey
Reid John crockery packer David Spencer Ltd
Reid Jos shoe shiner Oxford Barber Shop 439 Abbott
Reid Miss J B opr B C Tel Co
Reid Mrs J H hemstitching 1350 Commercial Drive
Reid J H of Princess Cleaners 995 Broadway W
Reid J R electrical engineer 605, 602 Hastings W
Reid John R slsmn real est dept Pemberton & Son 418 Howe

Reid Kate waitress Good Eats Cafe 612 Pender W
Reid Lillian articled student Crehan Mouat & Co 501, 402 Pender W
Reid M clk David Spencer Ltd
Reid Miss M night clerk Van Gen Hospital 10th & Heather
Reid Maggie opr B C Tel Co 776 Sey
Reid & Miller Andrew Reid and Thos Miller meat market 806 Rob and 1901 1st W
Reid Nellie steno B C Mills Timber & Trading Co ft Dunlevy
Reid Nita pupil nurse Van Gen Hospital, 10th & Heather
Reid N N letter carrier P O
Reid O J shipwright Northern Construction Co Ltd ft Carrall
Reid Pearl nurse Van Gen Hospital 10th and Heather
Reid Peter mgr finance dept auto claims adjuster A S Matthew & Co 509 Richards
Reid P D machinist A W LaPage Gasoline Engine & Supply Co 1773 Georgia W
Reid R boilermaker Vulcan Iron Works Ltd Granville Island
Reid R emp BCER
Reid Robt foundry helper Empire Mfg Co Ltd 1201 Sixth W
Reid Robt multigrapher and public steno 415, 602 Hastings W
Reid Robie L, KC of Bowser Reid & Wallbridge Douglas & Gibson 200, 525 Seymour
Reid R N letter carrier P O
Reid Sam setter Vancouver Lumber Co Ltd 2005 Cambie S
Reid T of Reid Bros 3641 Hast E
Reid Thos clerk P O
Reid W machinist Vulcan Iron Works Ltd Granville Island
Reid Wm moulder Opsal Steel Co Dufferin & Quebec
Reid Walter F outside app Customs Dept 326 Howe
Reid Wm G clk Bank of Montreal 586 Granville
Reid W H hlpr fndry dept Van Eng Works Ltd 599 6th W
Reid Wm R toolmaker Jacoby Bros 135 Hastings W
Reid Wm W salesman Jas Reid 559 Granville
Reifel H supt Brit Col Breweries Ltd 12th & Yew
Reiley Miss E C opr B C Tel Co
Reilly Edward clk The Jonah-Prat Co 401 Hastings W
Reilly R F real est 526 Seymour
Reinhard Wm E clk R G Dun & Co 908, 510 Hastings W
Reiser C H mechanic National Cash Register Co Ltd 524 Pender W

RELIABLE ELECTRIC CO.
J. Smith, Mgr. Dealers in Electric Motors and Generators. Repairs. 157 Alexander. (See Advt.)

Reliable Investment Co Ltd A B Netherby mgr financial agents, investments fire & marine ins 619-21, 470 Granville
Reliable Meat Market 674 Keifer E
Reliable Transfer Co J E Madill prop 365 Cordova W
Reliable Window Cleaning Co H Burdett prop 509 Georgia W
Reliance Motor & Machine Works G R Murphy & C H Mathieson props 1760 Alberni
Reliance Taxi Co J Turner mgr 909 Georgia W
Relihan Jas upholsterer Alaska B C Bedding Co Ltd 2034 11th W
Remedial Provident Loan Society of B C Ltd 213, 602 Hastings W
Remillieux Madame L music tchr Can Con of Music 663 Granville
Remington Mrs G saleswn H B Co
Remington Typewriter Co Ltd P G Grace mgr typewriters supplies & accounting machines 818 Pend W
Remnant S J R barrister 202, 744 Hastings W
Renals G R city salesman Vancouver Pickle Co Ltd Granville Isl
Rendall A scows 525 Seymour
Rendall Harriet opr Vanity Waist & Neckware Co Ltd 807, 325 Howe
Rendall & McCarter W M Rendall prop auto truck body builders general blacksmiths, 750 Cambie
Rendell H scows and towing 408, 525 Seymour
Renfrew Margaret pupil nurse Van Gen Hosp 10th and Heather
Renman Andrew cupola man Van Stove & Heater Ltd 2100 11th W
Rennie Miss A dept manager David Spencer Ltd
Rennie A Sanitary Mkt 2513 Main
Rennie A engineer B C Sugar Ref Co Ltd 1028 Powell
Rennie D emp J Leckie Co Ltd 220 Cambie
Rennie F emp J Leckie Co Ltd 220 Cambie
Rennie Miss M circulation Carnegie Library 401 Main
Rennie Olive saleslady Camera & Arts Ltd 610 Granville
Rennie Peter M acct C W Nunley Ltd 118 Cordova W
Rennie R emp J Leckie Co Ltd 220 Cambie
Rennie Miss W inspector H B Co

RENNIE, WM., & CO., LTD.
"Rennie's Seeds." S. H. McPhaden, Mgr. Garden and Field Seeds, Poultry and Bee Supplies. 1138 Homer. Retail Store, 872 Granville.

Renshaw C coach carp CPR shops
Renton James prop Clover Leaf Meat Market 1001 Granville
Renwick A H mgr Renwick & Cunliffe Ltd 365 Water

RENWICK & CUNLIFFE, LTD.
J. B. Tiffen, Pres.; A. H. Renwick, Mgr.; B. A. Cunliffe, Sec.-Treas. Wholesale China, Glass and Cutlery. 365 Water.

Renwick Miss F W stenog Workmen's Compensation Board 401 402 Pender W
Renworth Frederick mgr Manufacturers Life Insurance Co 1021 736 Granville
Reo Motor Car Agency Ltd J C Ardell E E Kirchner A A Nevison props 1378 Granville
Republic Trucks Begg Motor Co Ltd B C distributors 1062 Georgia W truck service 1460 Howe
Restmore Manufacturing Co Ltd F H Barber mgr Robt Hunter sectreas mfrs of mattresses furniture steel beds and springs upholstered goods woven wire springs and cots Parker and Glen dr
Retail Lumbermen's Purchasing Agency Ltd H K Agnew mgr 910, 850 Hastings W

RETAIL MERCHANTS' ASSOCIATION OF CANADA.
T. J. Corley, Sec. B. C. Board. 424, 744 Hastings W. (See Advt.)

RETAILERS' PROTECTIVE CO.
Trade Protection, Credit Reporting and Collections. 210, 119 Pender W.

Western Specialty Limited
STATIONERS and PRINTERS
Manufacturers of
LOOSE-LEAF SYSTEMS
EVERYTHING for the OFFICE
Western Specialty Limited
572 Granville Street
Vancouver, B.C.

The
Modern Office
Supply Co., Ltd.
DESKS
Chairs, Tables
Bookcases
FILING
CABINETS AND
SUPPLIES
Non-shine
Felt Chair Pads
(They save the
clothes)
Modern Furniture
for the
Modern Office
163 Pender St. W.
Vancouver, B. C.

BROWN
BROS.
& CO. Limited
Florists
Cut Flowers
Wedding
Bouquets
Funeral Designs
SEEDS
BULBS
POT PLANTS
NURSERY
STOCK
Fruit and
Ornamental
Trees and Shrubs
CATALOGUE
FREE
Address
Mail Orders to
48 Hastings St. E.
Vancouver, B. C.

Returned Soldiers Candy Store Gertrude McHallam mgr 1112 Com
Returned Soldiers Club J R V Dunlop sec 1140 Pender W
Reve Louise steno Tupper & Bull 628 Pender W
Revel V messenger local frt CPR
Revel W C grocer 1855 8th W
Revell Irene steno A S Matthew & Co 509 Richards
Revels J carman CPR coach yard
Revely C city salesman Kelly Douglas & Co Ltd 367 Water
Reviere Philip sawyer Peers & Anderson ft Victoria dr
Revillon Wholesale Co Ltd 201, 739 Hastings W
Rex Millinery Co Ltd M A Malakoff mgr 325 Hastings W
Rex Shoe & Clothing Store Jas H Shriaberg prop 9 Hastings W
Rex Shoe Store Edward Miller prop
Rex Theatre Ira Eidson mgr 25 Hastings W
Rexmere Rooms 568 Seymour 72 Cordova W
Rey Pierre chef London Grill 752, 754 Robson
Reycraft Ernest druggist apptce Van Drug Co Ltd 405 Hast W
Reynolds A A cigar maker Parsons & Reynolds 1022 Seymour
Reynolds A P of Reynolds Motor Cartage 527 Dunsmuir
Reynolds & Co R Reynolds mgr dealer sash & doors 170 Cordova E
Reynolds Company Ltd M J Haney pres F W Reynolds mgr (mill at Port Moody) mfrs of fir lumber and cedar shingles insurance bkrs 740 Hastings W
Reynolds D confec 704 Vernon dr
Reynolds F W mgr Reynolds Co Ltd 740 Hastings W
Reynolds Geo dental mech Dr A M Lowe 101, 108 Hastings W
Reynolds J shipwright Northern Construction Co Ltd ft Carrall
Reynolds Motor Cartage A P Reynolds R Wilkinson props 527 Duns
Reynolds N A of Parsons & Reynolds 1022 Seymour
Reynolds Timber Shipping & Insurance Agency Ltd now Reynolds Company Ltd 740 Hastings W
Reynolds W A cigar maker Parsons & Reynolds 1022 Seymour
Reynolds W E mng dir Center & Hanna 1049 Georgia W
R. F. S. NOVELTY CO. Jobbers and Importers. Richard F. Schneider, Prop. 892 Granville. (See Advt.)
Rhinehart S S prop Lafayette Apts 845 Smythe
Rhodes Alice clk Owl Drug Store 801 Granville
Rhodes A V furniture 1146 Com dr
Rhodes E mgr delicatessen David Spencer Ltd
Rhodes Edith draughtsman Taylor Eng Co Ltd 603, 850 Hastings W
Rhodes Elizabeth opr J W Campbell 151 Hastings W
Rhodes Etta L dom science teacher
Rhodes H painter BCER
Rhodes H surveyor 522, 744 Hast W
Rhodes J T carman CPR coach yard
Rhodes J W 2nd eng Broaks-Bidlake Cedar Co Ltd 1605 Georgia W
Rhodes R asst chief eng J Coughlan & Sons 195 Front
Rhodes Reginald marine engineer of J Coughlan & Sons Col and Front
Rhodes Robt printer H A Boyd Co 131 Hastingss W
Rhodesia Apts Mrs J Edwards prop 904 Davie
Rheims R L second-hand dealer 633 Main
Riach James acct Standard Furniture Ltd 1090 Granville
Ribchester G W automobile body builder 1253 Howe
Ricci C washer British Columbia Breweries Ltd 12th & Yew
Ricci J detective City Police 236 Cordova E
Rice Mrs A forelady Nelson & Shakespeare Ltd 150 Alexander
Rice Ada maid Castle Hotel 750 Granville
Rice Block D H Rice prop apartments 800 Hastings E
Rice D E engineer Brake-Creedon Co Ltd 817 Pender W
Rice D H notary public 800 Hast E
Rice H conductor BCER
Rice S W agt Confederation Life Association 502, 602 Hastings W
Rich John R painter D Spencer Ltd
Richards A frt painter CPR shops
Richards A shipwright Northern Construction Co Ltd ft Carrall
Richards Mrs A prop Vancouver "Maid" Blouse Shop 2213 Gran
Richards Akroyd & Gall (Henry C Akroyd and J Stewart Gall) insurance financial and real estate agents 325 Homer
Richards Alfred machinist American Can Co Ltd Railway & Jackson
Richards Blanche steno Dom Govt Taxation Office 505 Hastings W
Richards C motorman BCER
Richards E foreman Pacific Box Co Ltd foot Smythe
Richards Eva opr B C Tel Co
Richards F W orthopaedic staff Soldrs' Civ Re-estab 402 Pender W
Richards G H E savings ledger Can Bank of Commerce 698 Hast W
Richards H foreman CPR wharf
Richards H clerk T L Peck Co Ltd 1038 Homer
Richards Isobel pupil nurse Van Gen Hospital 10th & Heather
Richards Rooms 445 Richards
Richards Thos E eng Fraser Valley Dairies Ltd 405 8th W
Richards Walter fish man Mainland Market 16 Hastings W
Richards W D of Allan & Richards 416, 739 Hastings W
Richardson A caulker Northern Construction Co Ltd ft Carrall
Richardson A A adjuster Dom Govt Taxation Office 505 Granville
Richardson Mrs A L music teacher 719 Georgia W
Richardson A W clk South Van Municipal Hall 43rd & Fraser
Richardson B S steno B C Loggers' Assn 821, 407 Granville
Richardson C trainman CPR
Richardson E motorman BCER
Richardson E clk Woodward Dept Stores Ltd
Richardson E electrician Electrical Mfg Co 41 Alexander
Richardson Erwin salesman J G Gunn 561 Broadway W
Richardson Ethel pupil nurse Van Gen Hospital 10th & Heather
Richardson E A travelling salesman McLennan McFeely & Co Ltd 99 Cordova E
Richardson F A local mgr Ames-Holden McCready Ltd 125 Pend W
Richardson Frank chartd acct Price Waterhouse & Co 404, 602 Hast W
Richardson Fred R buyer Sheinman Fur Co 169 Cordova W
Richardson G labr CPR coach yard
Richardson Miss G clerk David Spencer Ltd

RICHARDSON'S GARAGE.
W. M Richardson, Mgr. 3275-77 Main.

Richardson G J bsmith Fire Dept
Richardson Hilda steno Mitsui & Co Ltd 403, 525 Seymour
Richardson H E adv sol The Sun 137 Pender W
Richardson H H pres Richardson & Potts Ltd 417 Granville
Richardson J telegrapher Canadian Press Ltd 926, 510 Hastings W
Richardson J financial and insurance broker 401, 207 Hastings W
Richardson J L machinist helper Vancouver Machinery Depot Ltd 1155 6th W
Richardson Janet nurse Van Gen Hospital 10th & Heather
Richardson L chief trans-Pac desk CPR wharf
Richardson Miss L R opr B C Tel
Richardson Miss M deW saleslady BCER 425 Carrall
Richardson & Potts Ltd H H Richardson pres men's hats 417 Gran
Richardson Miss R M opr B C Tel Co
Richardson S sheet metal worker Pacific Sheet Metal Works (Vancouver) Ltd Granville Island
Richardson Steward stable foreman Johnston Storage Co Ltd C N R freight office Main
Richardson Thos shipper B C Vinegar Works 1365 Powell
Richardson T A G hoseman Fire Dpt
Richardson Thos H sec to dist mgr Swift Canadian Co Ltd 17 Water
Richardson W waiter Vancouver Hotel Granville and Georgia
Richardson W E salesman International Motors Ltd 1129 Howe
Richardson W M prop Richardsons Garage 3275 Main
Richardson Wm emp Ramsay Bros & Co Ltd 980 Powell
Richardson Wesley dentist 3 163 Hastings W
Richardson Wm electrician 302 Broadway W
Richardson Wm J grocer 900 Gran
Riches J H clk Clamans Ltd 153 Hastings W
Richie David barber and pool 551 Broadway W
Richmond A carp P Burns & Co Ltd ft Woodland dr
Richmond Apartments E Hunt prop 917 Robson
Richmond Arts Ltd F W Holliday pres W H Manning sec 923 Robson
Richmond Harry student Lucas & Lucas 1418, 510 Hastings W
Richmond J I grocer 2342 Kingsway
Richmond Dairy Mrs M Parkin prop 1017½ Robson
Richmond Wm asst mgr Haig Fisheries Ltd ft Gore
Richmond Wm mgr curing dept Union Fisheries & Cold Storage Ltd ft Gore
Richter Alex C machinist The Hall Machine Works 1225 Alberni
Richter Bruno sausage maker Swift Canadian Co Ltd 17 Water
Rickaby G G clerk P O
Rickaby J A R clerk CPR wharf
Rickaby W M city shipper Clarke & Stuart Co Ltd 320 Seymour
Rickard C cabinet mkr 2993 Kingsway & Central Park
Rickard T H conductor BCER
Rickards Glenn B supervisor of supplies plant dept B C Tel Co Front & Wylie
Rickards T salesman Shelly Bros Ltd 601 10th W
Rickards W B insurance broker 416, 739 Hastings W
Ricketts H W truckman Fire Dept
Rickey J A food inspector Dept of Trade & Commerce 326 Howe
Rickson Elizabeth saleslady More & Wilson Ltd
Rickson Joe warehouse helper Cassidy's Ltd 929 Granville
Rickson J men's furnsgs 820 Gran
Rickson Jos letter carrier P O
Rickson Miss M fur dept Restmore Mnfg Co Ltd Parker & Glen
Rickson Wm mgr Rickson's 820 Granville
Ridd C H planerman Rat Portage Lumber Co Ltd 1816 Granville
Ridd Miss E parceller D Spencer
Ridd Miss F parceller D Spencer Ltd
Riddell Stead Hodges & Winter Geo E Winter res partner chartered accts 210, 602 Hastings W
Riddell W A asst sol BCER 425 Car
Riddick Barnard steam fitter Orr Bros Ltd 1210 Granville
Riddler S swanger British Columbia Breweries Ltd 12th & Yew
Riddock W emp Wood Vallance & Leggat Ltd 573 Carrall
Ridley A clk David Spencer Ltd
Ridley A J driver David Spencer Ltd
Ridley Miss D saleswoman H B Co
Ridlington John librarian University of B C 11th and Willow
Ridout Gladys N asst cashier Confederation Life Association 502, 602 Hastings W
Rieder C H prop Silverdale Dairy 1766 Albert
Rielly A carman hlpr CPR coach yd
Riesterer Clara steno Canadian Laco-Philips Co Ltd 1529 Hast W
Rife W city salesman Smith Davidson & Wright Ltd Homer & Davie
Rigby H shed checker local frt CPR
Rigby H M job comp room The Sun 137 Pender W
Rigby James cleaner X-ray dept Van Gen Hospital 10th & Heather
Rigby R E conductor BCER
Rigby S emp Rat Portage Lumber Co Ltd 1816 Granville
Rigby Thos spring dept Alaska B C Bedding Co Ltd 2034 11th W
Rigden Mears salesman E C Kilby 628 Granville
Riggall John truck driver London Grocery Co Ltd 627 Hastings W
Riggs Herbert W physician 228, 470 Granville
Riggs James salesman Royal Crown Soaps Ltd 308 Georgia E
Rilance A B mgr National Mfg Co 611, 509 Richards
Riley Fenwick C mgr Bloedel Stewart & Welch Ltd 1308, 510 Hast W
Riley H H yardman CPR yards
Riley J E porter S D & P car CPR ft Drake
Riley J H carp CPR shops
Riley P engineman CPR
Riley Robt D timber cruiser 415, 739 Hastings W
Riley Robert J timekeeper American Can Co Ltd Railway & Jackson
Rillsen John detective City Police 236 Cordova E
Rimes Walter window dresser Henry Birks & Sons Ltd 710 Granville
Rindal H civil engineer CPR depot
Rines H E of Strathcona Hotel 53 Hastings W
Ringer Miss M steno Soldiers Civil Re-establishment 402 Pender W
Ringham clk David Spencer Ltd
Ringland Carlotta steno Toronto General Trusts Corpn 407 Sey
Ringland G A conductor BCER

J. Hanbury & Co. Ltd.

Lumber

Finish

Sash, Doors

Mill Work

Wood and Coal

4th & Granville
VANCOUVER

MOORE LIGHT

Lighting Systems for all Purposes

Six Times the Light

One-Third the Cost

R.M. Moore & Co. Ltd.
Vancouver, B.C.

EVANS & HASTINGS

THE PIONEER PRINTERS

Only first-class work leaves this office.

QUALITY supreme in stock, style and distinctiveness.

Try us with your next order.

578 Seymour Street Vancouver, B. C.

Universal Multigraphing Co.

313-314 Metropolitan Building

Multigraphing
Signing
Folding
Addressing
Mailing

Four Power Machines

Four Hand Machines

Sales Branch

The Multigraph Sales Co. Limited

Phone Sey. 6445

Vancouver, B.C.

Rinko K emp Rat Portage Lumber Co Ltd 1816 Granville
Rintoul Roy of Jones Meat Market 551 Kingsway
Riordan Sam of Manitoba Hotel 50 Cordova W
Ripley Mrs A clk Brown & Beaton 1201 Granville
Rippengal supt Pacific Garage cor Davie & Bute
Rippon E S substn opr BCER
Rippon W baker Shelly Bros Ltd 601 10th W
Risby F emp Ramsay Bros & Co Ltd 980 Powell
Rise W A slsmn Owl Drug Co Ltd Abbott and Hastings
Rispin M conductor BCER
Rita A chef CPR dining car dept ft Drake
Rita Anthony shoemaker West End Shoe Hospital 320 Granville
Ritchford R L of Calderbank & Ritchford 901 Granville
Ritchie A emp BCER 13th
Ritchie Mrs A shipper Vanity Waist & Neckware Co Ltd 807, 325 Howe
Ritchie Bros & Co T B Ritchie mgr seedsmen florists 840 Granville

RITCHIE CONTRACTING & SUPPLY CO. LTD. (THE)
P. E. Ritchie, Mng. Dir. Builders' Supplies, Sand, Gravel and Contractors' Supplies. 1561 Granville.

Ritchie D C city salesman Jas Thomson & Sons Ltd 353 Water
Ritchie David clk Travellers Hotel 320 Abbott
Ritchie F J of Scottish Ham Curers 2245 Main
Ritchie Geo travng salesmn British Manufacturers Corp Ltd 516, 470 Granville
Ritchie J conductor BCER
Ritchie J agt Singer Sewing Machine 2412 Main
Ritchie J Allan salesman Hyatt Steel Products Ltd Granville Isd
Ritchie James salesman Singer Sewing Machine Co 615 Granville

RITCHIE, JOHN E.
Manufacturers' Agt. Thos. Aird, Rep. 606, 543 Granville.

Ritchie Miss M S acct B C Lumber & Shingle Co Mfs Ltd 915, 837 Hastings W
Ritchie P E mng dir Ritchie Contracting & Supply Co Ltd 1561 Granville
Ritchie R G student-at-law Ellis & Brown 403, 470 Granville
Ritchie Sadie usher Orpheum Thtr
Ritchie T B mgr Ritchie Bros & Co 840 Granville
Ritchie W W bkpr Fleck Bros Ltd 54 Cordova E
Rittenutte A waiter Van Hotel
Riva Mrs Muriel violinist Mission Confectionery Co Ltd 722 Gran
Rive Elias Govt insptr Fraser Valley Dairy 1170 Hornby
River Gold Recovery Co Ltd L Ogilvie Telfer sec mfrs of Roberts Alluvial Gold Washing Machines 434-36, 470 Granville
Rivers Wm E office eng Canadian National Railways 817, 736 Gran
Riverside Shingle Co Ducak Singh mgr Campbell
Rivett E letter carrier PO
Roach C R elev man City Police 236 Cordova E
Roach Helen bkpr G N W Tel Co 516 Hastings W
Roach Leonard candy makers hlpr Kelly Confection Co Ltd 1106 Mainland
Roach M emp J Hanbury & Co Ltd 4th and Granville
Roache Jas slsmn Leslie C Fraser 795 Granville
Road S prop Portland Junk Co 532 Main
Roath Almira waitress Bungalow Confectionery Ltd 774 Granville
Robb A E lino opr Daily Province 142 Hastings W
Robb Ben city slsmn Kelly Douglas & Co Ltd 367 Water
Robb Geo slsmn Lisle C Fraser 795 Granville
Robbins David asst eng Normal school 11th and Ash
Robbins Eric clk Commercial Union Assurance Co Ltd 401, 543 Gran
Robbins E M conductor BCER
Robbins H A clk Water Rates Dept City Hall
Robbins J Edward sheet metal worker 1043 Pender W
Robert A city slsmn Renwick & Cunliffe Ltd 365 Water
Robert F R acct W H Gallagher & Co 448 Pender W
Roberts Miss A tailoress San Francisco Tailors 340 Abbott
Roberts A trav slsmn Western Electric Co Ltd 734 Dunsmuir
Roberts A E church editor Daily Province 142 Hastings W
Roberts A L rep Greenshields Ltd Montreal Que 500, 325 Howe
Roberts B W purch agt CPR
Roberts Chas M butcher A & C Grocery Co 520 Granville
Roberts Court 1446 5th W
Roberts D shipper Wm Braid & Co 1086 Homer
Roberts D P insp of elec energy Public Works Dept Prov Govt Court House 800 Georgia W
Roberts David elec eng Prov Govt offices
Roberts E E clk BCER 425 Carrall
Roberts Edward eng Swift Can Co Ltd 73 Water
Roberts Edward A mfg dept San Francisco Fur Co 563 Granville
Roberts F S shipwright Northern Construction Co Ltd ft Carrall
Roberts Geo letter carrier PO
Roberts G W floor mgr H B Co
Roberts H conductor BCER
Roberts Harry plumber 3364 Main
Roberts Capt H A clk B C Iowa Lumber Co Ltd 806, 525 Seymour
Roberts H H Taylor & Roberts 17, 423 Hamilton
Roberts H J clk D Spencer Ltd
Roberts J cleaner CPR station
Roberts Mrs J E Davie Bakery 1001 Davie
Roberts J J agt Mutual Life of Can 801, 402 Pender W
Roberts J L emp Rat Portage Lbr Co Ltd 1816 Granville
Roberts J L shipwright Northern Construction Co Ltd ft Carrall
Roberts J P receiver E H Heaps & Co 806, 525 Seymour
Roberts John B of Savage & Roberts 409, 602 Hastings W
Roberts John H clk Bank of Montreal 586 Granville
Roberts John W opr Maple Leaf Theatre 881 Granville
Roberts Mrs K F slswmn H B Co

Roberts Mrs L M prop San Francisco Fur Co 563 Granville
Roberts Maltby & Co W P Roberts E N Maltby real est and ins 437 Seymour
Roberts O prop Wellington Shooting Arcade 106 Hastings E
Roberts R office boy Daily Province 142 Hastings W
Roberts R porter S D & P car CPR ft Drake
Roberts R F letter carrier PO
Roberts S V acct Webb Read & Co 905, 850 Hastings W
Roberts T E clk Wood Vallance & Leggat Ltd 573 Carrall
Roberts Thos steamfitter Orr Bros Ltd 1210 Granville
Roberts T D motorman BCER
Roberts V E merchandise broker 508, 751 Granville
Roberts Wm barnman Independent Van & Storage Co Ltd 762 Beatty
Roberts Wm broom hlpr Crown Broom Works Ltd 304 Front E
Roberts W L trav slsmn Carstens Ltd 1206 Homer
Roberts W P mgr Roberts Maltby & Co 437 Seymour
Roberts W P mgr Howard Hotel 122 Hastings E
Robertson A trackman BCER
Robertson Alex factory supt Robertson & Hackett Sawmills Ltd 1550 Granville
Robertson Alexander mech eng J Coughlan & Son Front and Columbia
Robertson Annie M C steno Dom Express Co 440 Hastings W
Robertson Archie letter carrier PO
Robertson A D draughtsman J Coughlan & Sons 195 Front
Robertson Archibald C of Robertson & Partners Ltd 808, 837 Hastings W
Robertson C E shipwright Northern Construction Co Ltd ft Carrall
Robertson D prop Dominion Barber Shop 201 Hastings W
Robertson D grocery stockman D Spencer Ltd
Robertson D motorman BCER
Robertson D A mgr O B Allan 480 Granville
Robertson David clk Rae the Shoe Man 139 Hastings W
Robertson David pres Robertson & Hackett Saw Mills Ltd 1550 Gran
Robertson Donald opr mgr Rat Portage Lbr Co Ltd 1816 Granville
Robertson Donald rms 1134 Robson
Robertson Duncan constable City Police 236 Cordova E
Robertson Edward glass beveller Pilkington Bros Ltd 102 Powell
Robertson Elsie supervisor gen line press dept American Can Co Ltd Railway and Jackson
Robertson Essie steno R G Dun & Co 908, 510 Hastings W
Robertson F N phys 6185 Fraser

ROBERTSON, F. R. & CO.
Francis R. Robertson, Mgr. General Brokers. 203, 626 Pender W.

Robertson F V supt blacksmith J Coughlan & Sons 195 Front
Robertson Frank M bldg mgr Yorkshire & Can Trust Ltd 525 Seymr
Robertson G C clk Soldiers Civil Re-establishment 402 Pender W
Robertson G G of G Robertson & Son 170 Cordova W

ROBERTSON, GILBERT, & SON
Spoon Manufacturers and Fishing Tackle. 170 Cordova W. (See Advt.)

ROBERTSON-GODSON (THE) CO., LTD.
Chas. A. Godson, Pres.; W. G. Breeze, Mgr. and Sec.-Treas. Plumbers and Steamfitters' Supplies, Iron Pipe Fittings, Valves, etc., Sheet Metal and Heavy Metals. 572 Beatty.

Robertson Geo S mach B C Equipment Co Ltd Granville Island
Robertson H auditor Workmen's Compensation Board 402 Pend W
Robertson H emp Rat Portage Lbr Co Ltd 1816 Granville
Robertson H A mgr Seeley & Co 1205, 207 Hastings W
Robertson H D instructor Soldiers Civil Re-estab 402 Pender W
Robertson H J sheet metal worker 2339 Granville

ROBERTSON & HACKETT SAWMILLS, LTD.
Geo. R. Hackett Mgr. Lumber and Shingle Manufacturers, Sash, Door and Millwork. 1550 Granville. (See Advt.)

Robertson Horace L civil eng 508 N W Trust Bldg
Robertson J eng B C Fir & Cedar Lbr Co Ltd 6th and Laurel.
Robertson J Mair phys 14, 633 Hastings W
Robertson J motorman BCER
Robertson J F carp BCER
Robertson Miss J M circul Carnegie Library 401 Main
Robertson J M prop Central Park Bakery 3085 Kingsway
Robertson J M savings Dom Bank 207 Hastings W
Robertson J R cooperage 719 Gore
Robertson John motorman BCER
Robertson John patrol serg City Police 236 Cordova E
Robertson John and Geo solicitors notaries public 203, 198 Hast W
Robertson John A cashier Macaulay & Nicolls 746 Hastings W
Robertson L bakery inspr board of health City Hall
Robertson L F classics University of B C 11th and Willow
Robertson & McLaughlin sash and door mfrs 1758 15th E
Robertson Marion G steno Board of Pension Commrs 201, 470 Gran
Robertson Morris & Co Ltd R Robertson pres J Y Griffin dir export and import whol fruit and prod merchts 1127, 510 Hastings W
Robertson & Morrison & Co reprs Sabulite Can Ltd evaporators 1127, 510 Hastings W

ROBERTSON & PARTNERS, LTD.
Alex. K. Robertson, Mng. Dir. Public Works Contractors and Engineers. 804, 837 Hastings W.

Robertson & Pennock Ltd brkrs ins fin and mining 330 Seymour
Robertson R shoe rprs 661 15th E
Robertson R driver D Spencer Ltd
Robertson & Rathie A W Rathie mgr chartered accts 408, 470 Gran
Robertson Robt pres Robertson Morris & Co Ltd 1127, 510 Hast W
Robertson S appr Van Shipyard Ltd 1877 Georgia W
Robertson T carman CPR coach yd

SUCCESS
Business College
Limited
Business
Shorthand
Typewriting
Clerical
Secretarial
Combined
Beginners and Higher
Accountancy
Courses
Main & 10th
Vancouver, B.C.

DO THIS TODAY

Subscribe to the

VANCOUVER DAILY SUN

Vancouver's Only Morning Newspaper

7 Big Daily Issues Every Week

Robertson T warehouse National Mach Co Ltd 925 Main
Robertson T emp Rat Portage Lbr Co Ltd 1816 Granville
Robertson T M sec and treas Evans Coleman & Evans Ltd ft Columbia
Robertson Thos sash and door dept Robertson & Hackett Sawmills Ltd 1550 Granville
Robertson W clk gen frt dept CPR
Robertson W warehouseman Kelly Douglas & Co Ltd 367 Water
Robertson W A chief industrial surveyor Soldiers Civil Re-establishment 402 Pender W
Robertson W R of Robertson & McLaughlin 1758 15th E
Robertson W S scrap dock foreman CPR shops
Robertson W W asst supt Prudential Ins Co of America 201, 602 Hastings W
Robertson Wm Richie dir of Robertson & Pennock Ltd 330 Seymour
Robertson Wm auto driver Oscar Brown & Co Ltd 175 Water
Robey A warehouse Fleck Bros Ltd 54 Cordova E
Robin Hood Mills Ltd K A McLennan mgr flour mills cor Beatty and Smythe
Robins A V trav Clarke & Stuart Co Ltd 320 Seymour
Robins F J office boy BCER 425 Carrall
Robins F J clk PO
Robins N clk BCER 425 Carrall
Robins W foreman J Leckie Co Ltd 220 Cambie
Robinson A plate shears opr Can Northwest Steel Co Ltd Front E
Robinson A driver H B Co
Robinson Miss A steno Can Fairbanks-Morse Co Ltd Robson and Beatty
Robinson Miss A W steno Can Bank of Com 698 Hastings W
Robinson Mrs Agnes office mgr R S Ford Co Ltd 300 Water
Robinson Mrs Amelia tailoress Abrams the Tailor 614 Hast W
Robinson Bert teamster Van Woodyard 2005 Cambie S end Connaught bridge
Robinson Bertha mfg dept Kelly Douglas & Co Ltd 367 Water
Robinson Miss C chld lib Carnegie Library 401 Main
Robinson Contracting Co Ltd K S Robinson mgr mine boring 501, 739 Hastings W
Robinson David F slsmn Ames Holden McCready Ltd 125 Pender W
Robinson D H asst acct City Hall
Robinson D M 1st asst Normal sch 11th and Ash
Robinson D R mgr University Club 951 Dunsmuir
Robinson D S barber 4177 Main
Robinson David melter Dom of Can Assay Office 501 Granville
Robinson Mrs E rms 864 Granville
Robinson Miss E buyer Gordon Drysdale Ltd 575 Granville
Robinson E pickle dept P Burns & Co Ltd ft Woodland
Robinson Elizabeth opr B C Tel Co
Robinson Mrs E Jewel Christian Science practitioner 924, 718 Gran
Robinson Earl E police court clerk City Police 236 Cordova E
Robinson Ella E printer clk GNE Tel Co 516 Hastings W
Robinson Miss E M transfer office D Spencer Ltd
Robinson Elva steno E H Roome 341 Cambie
Robinson F conductor BCER
Robinson F S bkpr Terminal City Club 837 Hastings W
Robinson Dean G E dean of arts University of B C 11th and Willow
Robinson Geo A office mgr Ames Holden McCready Ltd 125 Pend W
Robinson Geo T mgr Regina Cigar Store 134 Hastings W
Robinson Hazel office clk Dr E H Saunders 640 Hastings W
Robinson Mrs Herman confectioner 802 Nelson
Robinson H C of Palms Confectionery 612 Hastings E
Robinson H E eng CPR
Robinson H G Dom Govt S S insp room 41 PO Bldg 701 Hastings W
Robinson & Hoag hdwre J W Robinson and W E Hoag 4124 Main
Robinson Hume B barrister and solicitor 816, 510 Hastings W
Robinson J slsmn Cunningham Hardware Co 1012 Granville
Robinson Jas driver Mainland Market 16 Hastings W
Robinson Jean steno F A McDiarmid 1018, 510 Hastings W
Robinson John grocer 7679 Fraser
Robinson J D of British America Mills & Timber Co Ltd 817, 837 Hastings W
Robinson J H prop People's Drug Store 4101 Main
Robinson J J constable City Police 236 Cordova E
Robinson J R mach Schaake Co Ltd Granville Island
Robinson J T emp meter rm BCER
Robinson J W prop Robinson & Hoag 4124 Main
Robinson J W train clk Railway Mail Service
Robinson J W asst buyer Kelly Douglas & Co Ltd 367 Water
Robinson Jas W of Grafonola Shop 1042 Granville
Robinson Kenneth J ins agt 510, 626 Pender W
Robinson Kenneth S mgr Robinson Contracting Ltd 501, 739 Hast W
Robinson Little & Co Ltd J T Chisholm rep dry goods whol 304, 318 Homer
Robinson Miss M tracer J Coughlan & Sons 195 Front
Robinson Miss M E slswmn H B Co
Robinson Miss M K slswmn H B Co
Robinson Neil emp Bissinger & Co 355 Dufferin W
Robinson Noel edit dept The Daily World 445 Hastings W
Robinson Norton selector Cassidy's Ltd 929 Granville
Robinson Robt radiator mech Auto Radiator & Lamp Co 551 Seymour
Robinson R A of Smith & Robinson 1059 Hamilton
Robinson S A prop Ladyware Ltd 564 Granville
Robinson Miss S E C slswmn H B Co
Robinson Spence teamster Burke & Wood Ltd 157 Water
Robinson T warehouseman Kelly Douglas & Co Ltd 367 Water
Robinson T H druggist Georgia Pharmacy 699 Granville
Robinson & Taylor carpenters and builders 6162 Fraser
Robinson Thos teamster Merchants Cartage Co 146 Water
Robinson Thos J Prov mgr London Life Ins Co 810, 626 Pender W

Robinson Thos S mach Opsal Steel Co Dufferin and Quebec
Robinson Vera steno J E Jeremy 2, 413 Granville
Robinson Violet choc dipper Mission Confectionery Co Ltd 722 Gran
Robinson W conductor BCER
Robinson Walter mgr G G Bigger Est 23 Hastings W
Robinson Walter J bailiff 9, 633 Hastings W
Robinson Wm candied peel mfrs 3636 4th W
Robinson's Clothes Shops Ltd A S Mills mgr 441 Hastings W
Robideau Miss N barber 65 Cord W
Robilliard D fin brkr 321 Pender W
Robinton G paper ruler Clarke & Stuart Co Ltd 320 Seymour
Robishaw Michael of Main Electric 204 Alexander
Robison Celia steno Hill Ltd 1399 Granville
Robison J G elec J Hanbury & Co Ltd 4th and Granville
Robison R H trackman BCER
Robitaille F teamster Merchants Cartage Co 146 Water
Robitaille (Mrs) Jos gro 1107 McLean Dr
Robitaille Manuel plate printer J G Gehrke Co Ltd 651 Granville
Robitaille T substn oper BCER
Robitaille Rachael dressmkr Mikado 766 Granville
Roblin K mailer Daily Province 142 Hastings W
Robson Cafe Wm Shaw prop 610 Robson
Robson Chas E mgr rental dept Van Financial Corp Ltd 509, 525 Seymour
Robson D clk Solicitor's Dept City Hall
Robson Edward R sec Bloedell Stewart & Welch Ltd 1308, 510 Hastings W
Robson Grocery J Pitchford prop 1028 Robson
Robson H clk Bank Montreal 501 Hastings W
Robson Hosekpg Rms 1042 Robson
Robson Hotel Chas H Pearse prop 1030 Robson
Robson R Gordon of Wintemute & Robson 510 Hastings W
Robson St Sales Room W A Bain and J T Furnival props 1031 Robson
Robson Tailors and Cleaners Nathan H Dunn prop 1711 Robson W
Robson W shipwright Northern Construction Co Ltd foot Carrall
Roby Amy clk Gordon Drysdale Ltd 575 Granville
Roby Annie clk Gordon Drysdale Ltd 575 Granville
Roby R N shipper J Hanbury & Co Ltd 4th and Granville
Roche Valentine shorthand dept Sprott-Shaw Bus Inst 336 Hast W
Rochead Marion waitress Standard Bank Tea Rms 225, 510 Hast W
Rochester J Y marine supt C N Rys 821, 736 Granville
Rock F prop Waffle House 306 Granville
Rock J driller Vulcan Iron Works Ltd Granville Island
Rock T P carman's helper CPR
Rockaway Cafe Geo Cocker prop 634 Cordova W
Rockingham W J blacksmith 1545 Main
Rockland Peter barber hotel Vancouver Barber Shop
Rod Nairn auto driver Merchants Cartage Co 146 Water
Rodakovitch Dan confectioner 500 Cordova E
Roddy M junior clk CPR wharf
Roden K E steno Merchants Casualty Co 307, 470 Granville
Roderick Mrs M waitress D Spencer
Rodgers Miss H E opr B C Tel Co
Rodgers P emp BCER
Rodgers S warehouseman Kelly Douglas & Co Ltd 367 Water
Rodgers Wm J clk Robinson's Clothes Shop Ltd 441 Hastings W
Rodgerson Margaret saleslady Camera Arts Ltd 610 Granville
Rodier Dominic Jewellery factory Henry Birks & Sons Ltd 710 Granville
Rodman Clyde of Consolidated Salt Creek Petroleum Co 425 Pender W
Rodman Guy shipper Ross & Howard Iron Works Co Ltd foot Woodland drive
Rodolf Raymond H clk Canadian Rock Drill Co Ltd 812, 736 Gran
Rodway Martha steno Carter & Bird 505, 626 Pender W
Rodway Thos auto driver Burke & Cameron 152 Water
Rodwell G E br mgr General Accident Assce Co of Canada 305, 525 Seymour
Roe Annie emp J V Gehrke Co Ltd 651 Granville
Roe Miss M mesngr H B Co

ROEDDE, G. A., LTD.
Bookbinders, Printers and Stationers. 616 Homer. (See Advt.)

Roedde Tilly steno Ladner & Cantelon 511, 470 Granville
Rofe G F asst sec B C Loggers Assn 821, 470 Granville
Roff R relief officer Dom Immi Office foot Burrard
Rogby A R office boy CPR wharf
Roger Claud A slsmn F R Murray Co Ltd 365 Water
Roger Chas J trav slsmn B C Equipment Co Ltd 609, 602 Hastings W
Roger Fletcher P mgr casualty ins dept Vancouver Financial Corp Ltd 509, 525 Seymour
Rogers A boilermaker helper Vulcan Iron Works Ltd Granville Isl
Rogers Arthur W mgr loan dept Macaulay & Nicolls 746 Hast W
Rogers Blythe D pres B C Sugar Refining Co Ltd Powell cor Rogers
Rogers C D shipper McNeil Welch & Wilson 418 Cambie

ROGERS, C. H.
Farm Lands. 414 Seymour. (See side lines and back cover.)

Rogers C W grocer 1154 Gilford
Rogers E chief clk BCER 425 Carrall
Rogers Ernest chief clk Castle Hotel 750 Granville
Rogers F checker CPR wharf
Rogers F piler local frght CPR
Rogers F checker baggage dept CPR depot
Rogers Fred letter carrier PO
Rogers H asst supt Prudential Ins Co of America 201, 1602 Hast W
Rogers Harry J druggist Georgia Pharmacy 699 Granville
Rogers Jas clk PO
Rogers John letter carrier PO

Vancouver Drug Co. Limited
ORIGINAL CUT-RATE DRUGGISTS
MAIL ORDERS A SPECIALTY
6 Stores
Main Store: 405 Hastings St. West Vancouver, B. C.

K. K. GARAGE
Auto Garage
Accessories
Repairs
Gas and Battery Charging Stations
Acetylene Welding
Vulcanizing
Blacksmithing
AUTOS FOR HIRE
Chevrolet and Dodge Cars
ABBOTSFORD

North American Life Solid as the Continent

North American Life Assurance Co.

Head Office: Toronto, Ontario

E. W. Keenleyside
Provincial Manager

470 Granville Street
Vancouver B. C.

Phone Sey. 225

North American Life Solid as the Continent

Rogers J F real estate and insurance 3, 619 Hastings W
Rogers Jonathan retired contractor 908, 470 Granville
Rogers Gertrude prop Pender Hotel 612 Pender W
Rogers Glenna T steno Oscar Brown & Co Ltd 175 Water
Rogers L office 427 Seymour
Rogers Mark pres Uneeda Printers Ltd 525 Richards
Rogers Mrs M I sec to pres U of B C 10th and Laurel
Rogers Printing Co Ltd Roy Rogers mgr 404 Homer
Rogers R upholsterer Alaska B C Bedding Co Ltd 2034 11th W
Rogers Roy mgr Rogers Printing Co 404 Homer
Rogers Ruby pupil nurse Van Gen Hosp 10th and Heather
Rogers W helper Northern Construction Co Ltd foot Carrall
Rogers W boilermaker Vulcan Iron Works Ltd Granville Island
Rogers W C constable investigation dept CPR
Rogers W J car distr CPR yards
Rohne Albina steno McDonald Lbr Co Ltd 506, 744 Hastings W
Rohne Chas M slsmn W H Day Lbr Co Ltd 512, 510 Hastings W
Rollins John R acct Tuckett Ltd 1214 Homer
Rollins Mary I ledger Molsons Bank 597 Hastings W
Rollins M R clk Molsons Bank 543 Hastings W
Rollins Vic A trav slsmn Tuckett Ltd 1214 Homer
Rollitt Miss D gen office D Spencer Ltd
Rollo A L saw filer and key fitter 261 Cordova E
Rollston C S city slsmn Wood Vallance & Leggat Ltd 573 Carrall
Rollston John C painter A Routhier 930 Smythe
Rolston Chas M mgr Imperial Oil Ltd 234 Smythe
Rolston Chas T sec Tisdalls Ltd 618 Hastings W
Rolston E C sales mgr Franklin Co Ltd 603, 850 Hastings W
Rolston E G mgr Wilson Bros 349 Railway
Rolston H S horse and cattle breeding cor Powell and Renfrew
Rolston Ida pupil nurse Van Gen Hosp 10th and Heather
Rolston Miss L steno Gen Cartage Assn 404, 208 Abbott
Rolston R eng Alberta Lbr Co Ltd 790 6th W
Rolston Robt S prop Home Bakery 433 Pender W
Romaine P waiter Vancouver Hotel Granville and Georgia
Roman Catholic Archdiocese of Vancouver Canadian Financiers Trust Co agt 839 Hastings W
Roman Olga clk B Silvester 149 Hastings W
Romang Jos janitor city hall
Rombough Marshall of Rombough Marshall Co 609, 207 Hastings W
Rome C M steno Foster & Barrett-Lennard 630, 470 Granville
Rome R res eng A D Creer 409, 850 Hastings W
Rome Robt civil eng 402 Credit Foncier
Romo G signalman CPR
Romo J laborer CPR
Ronald Miss J D clerk PO
Ronan A G driver H B Co
Rondpre Arthur tmkpr Vancouver Lbr Co Ltd 2005 Cambie S end Connaught bridge
Roaf J H cost clerk Wood Vallance & Leggat Ltd 573 Carrall
Roof Garden Rooms 306 Jackson
Rooke Wm M consulting and mechanical eng 401, 739 Hastings W
ROOME, E. H.
Notary Public and Conveyances. 333-341 Cambie.
Rooney Jenny saleslady Gordon Millinery 557 Granville
Rooney Miss M prop Gordon Millinery 557 Granville
Rooney Mary saleslady Gordon Millinery 557 Granville
Roop Carrie M steno Seeley & Co 1205, 207 Hastings W
Roos Herbert Orpheum haberdashery men's furnishings 759 Gran
Root Alex B civil eng 1031 10th W
Roote Auto Top Co W R Roote prop mfrs of seat covers auto tops curtains etc cor Pacific and Howe
Roote Fred trimmer Roote Auto Top Co cor Pacific and Howe
Roote W R prop Roote Auto Top Co cor Pacific and Howe
Roote Wm trimmer Roote Auto Top Co cor Pacific and Howe
Roots John letter carrier PO
Ross H emp Van Lbr Co Ltd 2005 Cambie S end Connaught bridge
Roper R H stock room Canadian Fairbanks-Morse Co Ltd Robson and Beatty
Ropkins George jewelry factory worker Henry Birks & Sons Ltd 710 Granville
Roray C S of Roray & Yeaman 814, 207 Hastings W
Roray & Yeaman (C S Roray and O G Yeaman) timber brokers 814, 207 Hastings W
Rorie Geo chartered accnt 739 Gran
Rorison R D pres R D Rorison & Son Ltd 710, 207 Hastings W
Rorison R D & Son Ltd R D Rorison pres real estate mining timber and financial agents 710, 207 Hastings W
Rorke E supt job printing The Sun 137 Pender W
Rosberg Fred galvanizer Thos Watt 225 Fifth W
Roscoe Wm auto driver Burke & Wood Ltd 157 Water
Rose A E clerk B C Sugar Refining Co Ltd 1028 Powell
Rose B J salesman H B Co
Rose D asst supt Prudential Ins Co of America 201, 602 Hastings W
Rose E templet maker Canadian Northwest Steel Co Ltd Front E
Rose's English Bakery F C Rose prop 908 and 1069 Granville
Rose F night and Sunday clk local freight CPR
Rose F A chief occupational officer Soldiers' Civil Re-establishment 402 Pender W
Rose F C prop Rose's English Bakery 908 Granville
Rose G M mgr Vancouver Wine Co 1097 Granville
Rose Geo receiving teller Merchants Bank of Canada 500 Gran
Rose George clerk Union Bank of Canada 450 Hastings W
Rose Graham clk Royal Ins Co Ltd 924 Hastings W
Rose H G driller Vulvan Iron Wrks Ltd Granville Island

Rose James A teller Bank of Montreal 586 Granville
Rose J B load disp BCER
Rose John despatcher Mainland Transfer Co 94 Pender W
Rose Jno of Kirkland & Rose 130 Water
Rose Motor Co W L Stewart and L McLeod 2315 Cambie S
Rose Paint Shop A W Lentz prop 2210 Cambie S
Rose Pearl oper B C Tel Co
Rose R R mgr R P Latta & Co 500 Beatty
Rose S barber 61 Hastings W
Rose U S night clerk Lotus Hotel 445 Abbott
Rose Wm H clk Railway Mail Serv 701 Hastings W
Rosebank Grocery T Shino prop 300 Main
Rosebough C price clerk McLennan McFeely & Co Ltd 99 Cordova E
Rosen M Princess Tailors 111 Cor W
Rosenbaum Jacob P mgr Ind Pkg Co 406 Pender E
Rosenberg Louis tailor 1124 Davie
Rosenquist F emp BCER
Roser W templet helper Can Northwest Steel Co Front E
Rosery The Miss M Flagg 980 Gran and 786 Howe
Rosie D baker Shelly Bros Ltd 601 10th W
Roslyn Court Waghorn & Gwynn agents 2020 Vine
Roslyn Rooms Mrs R W Floyd prop 631 Seymour
Rosovsky H prop Zehner Grocery 4394 Main
Ross A emp J Leckie Co Ltd 220 Cambie
Ross Miss A saleswmn H B Co
Ross A shipwright Northern Con Co Ltd ft Carrall
Ross A barber P Gillitz 2406 Kings
Ross A J blacksmith 1814 Pandora
Ross A L C city salesman Canadian Fairbanks-Morse Co Ltd Robson and Beatty
Ross A S upholsterer CPR shops
Ross A W fire insurance 401, 543 Granville
Ross Alex bksmith Fraser Valley Dairies Ltd 405 8th W
Ross Alex teamster Robertson & Hackett's Woodyard 1550 Gran
Ross Allan R auto driver Oscar Brown & Co Ltd 175 Water
Ross Allan E agt The Western Empire Life Assurance Co 403, 626 Pender W
Ross Alice steno F M Singer Co 305, 198 Hastings W
Ross Anna cashier Northern Electric Co Ltd 313 Water
Ross Archie A bookkpr Deek's Gravel & Rock Co Ld 712, 744 Hast W
Ross Mrs B H clk D Spencer Ltd
Ross Belle cashier J Coughlan & Sons 195 Front
Ross Bessie steno B C Financial Times 422, 744 Hastings W
Ross (Miss) C nurse X-ray Dept Van Gen Hosp 10th and Heather
Ross C E driver Fire Dept
Ross Chas A salesman Begg Motor Co Ltd 1062 Georgia W
Ross Chas F mgr Leland Pool Rms 913 Granville
Ross D emp BCER
Ross D dining car steward CPR ft Drake
Ross Mrs D elevator D Spencer Ltd
Ross D A of Pratt & Ross 819, 736 Granville
Ross David mgr David Ross Plbg Co 571 Howe
Ross David Plbg Co plumbers 571 Howe
Ross Donald foreman Watson Bros Fishing and Pkg Co Ltd Gran Isl
Ross Donald E clk fght Can Nat Ry 605 Hastings W
Ross E emp Rat Portage Lbr Co Ltd 1816 Granville
Ross Miss E business office The Daily World 445 Hastings W
Ross Miss E M grocer 803 34th E
Ross Ed shipper Ames Holden McCready Ltd 125 Pender W
Ross Edwin B barrister and solicitor 515, 470 Granville
Ross F millwright Rat Portage Lbr Co Ltd 1816 Granville
Ross G W emp BCER
Ross Geo clk Can Bank of Com 698 Hastings W
Ross H H pres North Arm Lbr Co Ltd ft Ontario
Ross H R L clerk BCER 425 Carrall
Ross H T buyer Service Lbr Co 115, 744 Hastings W
Ross Miss Helen bookkpr Renwick & Cunliffe Ltd 365 Water
Ross Heater & Mfg Co Inc of Buffalo Jno A Thompson & Co B C reps 708, 510 Hastings W
Ross & Howard Iron Works foot Woodland
Ross J templet maker Canadian Northwest Steel Co Ltd Front E
Ross J carpenter J Hanbury & Co Ltd 4th and Granville
Ross Miss J clk Gordon Drysdale Ltd 575 Granville
Ross J B Jr oper CPR Tel 428 Hastings W
Ross J B (Sr) opr CPR Tel 428 Hastings W
Ross J C mgr stock dept Burdick Bros & Brett Ltd 715 Granville
Ross J D show cases 291 Dufferin E
Ross J H accnt Rainsford & Co Ltd 133 Water
Ross J M of Mills Ross Ltd 318 Hom
Ross J W composing rm The Daily World 445 Hastings W
Ross Jas mgr Jas Ross & Co 2007 Alma
Ross James agent Mnfrs Life Ins Co 1021, 736 Granville
Ross James A patternmaker Van Stove Works 392 Dufferin W
Ross Jas & Co Jas Ross mgr dry goods and men's furnishings 2007 Alma road
Ross John sec-treas Ross & Howard Iron Works Co Ltd ft Woodland
Ross Jos supt Dixon Motors Ltd 1291 Granville
Ross K C rep S V Neavanas & Co Ltd 915, 525 Seymour
Ross Col Lorne spec rep Soldiers' Civil Re-establishment 402 Pen W
Ross Leonora C steno Dominion Bank 207 Hastings W
Ross Lorena A bkkpr Sigmore Motor Co Ltd 1233 Georgia W
Ross Miss M prin Braemar School 1173 Broadway W
Ross Miss M D skirt hand Famous Cloak & Suit Co 623 Hastings W
Ross M J mgr B C Hardwood Floors Ltd 2635 Granville
Ross Marion bookkpr A P Slade & Co 199 Water
Ross Marion ledger Bank of Nova Scotia 602 Hastings W
Ross Maxine clk Pacific Drug Stores 601 Hastings W

Hayward & Dods
Limited
Plumbers and Steamfitters
PHONES
1854
3908 L
3910 R
927 Fort Street
Victoria, B.C.

Roy Rogers Farms
Complete list of
FARMS
Farm lands exclusively for the past 10 years.
Farm lands sold, rented or selected for purchaser.
Farm land valuations.
414
Seymour Street
Vancouver, B. C.

MORGAN
Ladies' and Men's
TAILOR
Importer of Fine Woolens
Special Attention to Mail Orders
Phone Sey. 633
817 Granville St.
Vancouver, B. C.

Ross N S new and second-hand fur etc 968 Granville
Ross N S auctioneer and second-hand store 601 Dunsmuir
Ross Miss N T oper B C Tel Co 776 Seymour
Ross Piano House T H Ross prop pianos and organs gramophones and records 334 Hastings W
Ross R D travelling salesman Cassidy's Ltd 929 Granville
Ross R D mgr Grafonola Dept Cassidy's Ltd 929 Granville
Ross Robt salesman Giant Motor Truck Co 1391 Granville at Pac
Ross Robert R confectioner 1735 Commercial
Ross R V sec Frank Waterhouse & Co of Canada Ltd 927, 470 Gran
Ross S H emp B C Hardwood Floors Ltd 2635 Granville
Ross Stirling chief clerk Plant Dept B C Tel Co Front and Wylie
Ross Thos head baker Bungalow Confectionery Ltd 774 Granville
Ross Thos receiving clerk Columbia Paper Co Ltd 1038 Hamilton
Ross Tom B supt of stores Crane Ltd 540 Beatty
Ross Thos H prop Ross Piano House 334 Hastings W
Ross W cashier CPR wharf
Ross W E D salesman Singer Sewing Machine Co 615 Granville
Ross W H city salesman Gibson's Ltd 101 Water
Ross W R barrister and solicitor 918, 510 Hastings W
Ross Walter upholsterer Standard Furniture Ltd 1090 Granville
Ross Walter T mines and tim brkr 5, 413 Granville
Ross Wm bookkpr Stevenson & Hoyland Columbia and Powell
Ross Wm asst vendor Govt Vendors Liquor Store 722 Pender W
Ross Wm vice-pres and asst mgr Ross & Howard Iron Works Co Ltd ft Woodland Dr
Ross Wm C student at law Lane Wood & Co 922, 510 Hastings W
Rosseau K R mgr gas engine dept Canadian Fairbanks-Morse Co Ltd Robson and Beatty
Rostein E M dentist 201, 718 Gran
Rostein L A mgr Van Opera House Orpheum Theatre Bldg 508, 751 Granville
Rostill D cashier Woodward Dept Stores Ltd
Rostill Harry of Hodgson King & Marble 508, 626 Pender W
Rostron Stanley chauffeur Imperial Transfer Co 1050 Hamilton
Roszell G fur dept Restmore Mnfg Co Ltd Parker and Glen
Rotary Clinic for Chest Diseases Willard Kitchen chairman Board of Trustees C H Vrooman MD Medical Supt Civic Square Pender and Beatty
Rotary Club of Vancouver John D Kearns pres Sanford A Lyon sec weekly luncheon Tuesdays 12:15 Hotel Vancouver
Roth Hedley cutter Prince Rupert Market 152 Hastings W
Rothert Wm claim clk Crane Ltd 540 Beatty
Rothstein A prop North West Junk Co 832 Main
Rothwell G S mgr local stock dept Burdick Bros & Brett Ltd 725 Granville
Rothwell G S mgr local stock dept Burdick Bros & Brett Ltd 725 Granville
Rothwell Hiram prop Regent Barber Shop 164 Hastings E
Rothwell Gertrude steno Hood Bros 408, 626 Pender W
Rothwell Matilda steno Lucas & Lucas 1418, 510 Hastings W
Rothwell W T violin maker 300, 603 Hastings W
Rotos Andrew constable City Police
Rough F mach appr Schaake Co Ltd Granville Isl
Rough W policeman P Burns & Co Ltd ft Woodland
Rougier Miss F pork cutter P Burns & Co Ltd ft Woodland Dr
Rougier Miss L pork cutter P Burns & Co Woodland Dr
Rougier Marcia cashier American Boot Shop Ltd 541 Granville
Round H A letter carrier PO
Rounsefell Francis W of Ceperley Rounsefell & Co 102, 739 Hast W
Rouse A frt carp CPR coach yard
Rouse Miss Annie waitress Standard Bank Tea Rooms 225, 510 Hastings W
Rouse Esther steno F M T C Lbr Co 308, 119 Pender W
Rouse Gordon salesman Rat Portage Lbr Co Ltd 1816 Granville
Routhier Albert auto painting 930 Smythe
Routhier Alex V painter A Routhier 930 Smythe
Routhier Mrs Minnie prop of Elm Rooms 136 Hastings W
Routley Ethel pupil nurse Van Gen Hospital 10th and Heather
Routley Miss N E oper B C Tel Co
Roux Apartments Chas Roux prop 833 Broadway E
Rovereti V confectioner 3415 Main
Rowan A corres clk Great Northern Rly Dock No 1 ft Campbell
Rowan Edna steno J J Blumer 1109, 207 Hastings W
Rowan Wm mess Remington Typewriter Co Ltd 818 Pender W
Rowbotham Chas J salesman Crane Ltd 540 Beatty
Rowe Wm G (C A) Marwick Mitchell Peat & Co 1122, 510 Hast W
Rowe W P improver foundry dept Van Eng Works Ltd 599 6th W
Rowell Benyon prop Perth Dye Works 1036 Robson
Rowell F chief CPR dining car dept ft Drake
Rowland Christopher mech Van Auto Wrecking Co 1249 Granville
Rowland Rev D J supt Sailors Home 500 Alexander
Rowland John E of Mundy Rowland & Co 522, 510 Hastings W
Rowlands John clk PO
Rowlands Thos pressman A H Timms 230 14th E
Rowley Mrs B news std 37 Hast W
Rowley C J acct Campbell's S F S & M Co Ltd 857 Beatty
Rowley E steno W H Malkin Co Ltd 57 Water
Rowley H S loco carman CPR shops
Rowley J P shipper McClary Mfg Co 305 Water
Rowling Apmts 256 Vernon Dr
Rowlinson Miss M cutter Vanity Waist & Neckwear Co Ltd 807, 325 Howe
Rowntree Miss A steno BCER 425 Carrall
Rowntree E H agt Canada Starch Co Ltd 610, 207 Hastings W

Rowse Miss M saleslady F W Woolworth Co Ltd 609 Hastings W
Roxborough Jean Spooler Universal Knitting Co Ltd 303 Pender W
Roxburgh R prop Shaughnessy Heights French Dry Ceaners 2928 Granville
Roy F M B cond SD & P car ft Drake
Roy J letter carrier PO
Royal Alexandra Apmts J V and G E Lightheart props 1086 Bute

ROYAL BANK OF CANADA
C. W. Frazee, Supr. B. C. Brnchs., 408 Hast. W.; Main Office, Thos. Peacock, Mgr., 400 Hastings W., Cor. Homer. Branches: 400 Main, Main and 8th, Main and 17th, 776, 1193 and 2247 Granville, Bridge and Broadway, 1 Cordova W., 1050 Commercial, 2016 Yew and Hudson St., Marpole. (See advt.)

Royal Chas of Empress Theatre Co 292 Hastings E
Royal Crown Soaps Ltd F F Schooley mgr 308 Georgia E
Royal Dairy Albert A Young mgr 1001 Pender W
Royal Dressmaking Parlors Mrs L Wellington prop 1006 Davie
Royal Exchange Assce Co of London McGregor Johnston & Thomas Ltd agts Fire Dept 837 Hastings W Yorkshire & Canadian Trust Ltd agts Accd Dept 525 Seymour
Royal Financial Corpn Ltd J Y Griffin pres J F Langan vice-pres E B McDermid mng dir financial and real estate agents fire accident automobile liability and marine ins 703-6, 470 Granville

ROYAL FISH COMPANY
H. Tada, Mgr. Wholesale Fish Dealers and Curers. Ft. Gore.

Royal George Hotel John Coleman prop 971 Main
Royal Hotel Mrs A Paterson prop 1025 Granville

ROYAL INSURANCE CO., LTD.. OF LIVERPOOL, ENG.
(Fire, Life and Marine). Frederick W. Walker, Mgr. 924 Hastings W.

Royal Insurance Co Ltd R V Winch & Co Ltd city agts 739 Hast W
Royal Laundry 1444 Keefer E
Royal Mail Steam Packet Line Frank Waterhouse & Co of Canada Ltd agts 927, 470 Granville
Royal Mansions 1183 Pacific
Royal Meat Market W H Harrington prop 634 Broadway W
Royal Northwest Mounted Police Major Fitz Horrigan 700 blk Hornby
Royal Northwest Mounted Police Veterans Assn (empire-wide organization) head office Vancouver branches in B C at Victoria Prince Rupert C R Filtness sec 344 Pender W
Royal Nurseries Ltd 49th and Boulevard
Royal Oak Hotel Thos Hicks prop Kingsway
Royal Optical Co 108, 198 Hast W
Royal Plate Glass Insurance Co Macaulay & Nicolls B C agts 746 Hastings W
Royal Stove Repair Works W A Quest prop stoves parts repairs plumbing and gas fitting 1114 Granville
Royal Transfer Co E C Davison mgr 314 Granville
Royal Trust Co A M J English mgr 732 Dunsmuir
Royal Typewriter Agency Henry Moore prop typewriters supplies and repairs 312 Pender W
Royall F bed dept Restmore Mfg Co Ltd Parker and Glen
Roycroft Miss M G private hospital 1036 Haro
Roylance S G painter CPR shops
Royle G V hoseman fire dept
Royle J night cleaner H B Co
Roys Ralph L sec Cascade Tmbr Co 519, 837 Hastings W
Royston Lbr Co K Kainishi pres dressed and rough lmbr (mill at Cumberland) 143 Dunlevy

RUBBER PRODUCTS, LTD.
Horace Haslett, Pres. Wholesale Rubber Goods. 105, 739 Hastings W.

Ruben Max of Vancouver Metal Co 415 Railway
Rubins Achilles slsmn A Magnano Co Ltd 98 Powell
Rubinowitz Israel I barrister 220, 470 Granville
Rudd Miss E E opr B C Tel Co
Rudd T china pkr H B Co
Rudd Wm garage D Spencer Ltd
Ruddell Mrs Emily of Three Girls Hat Shop 802 Granville
Ruddock A laborer CPR shops
Ruddock C H captain fire dept
Ruddock Fred mgr Union Oil Co of California Johnson's wharf foot Columbia
Ruddock John H acct Pilkington Bros Ltd 102 Powell
Ruddock Miss N fancy goods 1437 Commercial
Rudnick I V clk soldiers civil re-establishment 402 Pender W
Rudolf A W acct 426, 739 Hast W
Rudolf Claire ledger Bank Hamilton 300 Hastings W
Rudolf Florence M collections Union Bank Canada 450 Hast W
Rudolph Miss H G clk Royal Bank Canada 400 Hastings W
Rudston J W salesman H B Co
Ruff S H hoseman fire dept
Ruffelle Mrs D piano tchr 2023 Albert
Ruggles Judge county court attorney-general's dept Prov Court House 800 Georgia W
Ruggles D C checker dock G T P C SS Co Ltd foot Main
Ruhle Mrs M clerk D Spencer Ltd
Rule Esther steno Ferguson-Higman Motor Co Ltd 632 Seymour
Rumble F clerk PO
Rumble G clerk BCER 425 Carrall
Rumcee Jean pupil nurse Van Gen Hosp 10th and Heather
Rumsby Albert clerk PO
Rundell Leonard J acct Bond & Fryer Ltd 522, 837 Hastings W
Rundle Jas T music tchr 710 Davie
Rundle W A traffic and customs Canadian Fairbanks-Morse Co Ltd Robson and Beatty
Runcie P emp BCER frght office
Runikainen Otto restaurant 534 Main
Runion P motorman BCER
Runkle Gordon mgr Barrett Co Ltd 10th and Arbutus
Rush Albert E sec P & B Co Ltd billiard parlor 570 Granville
Rush & Read plastering contractors 2306 Stephens

THE AP QUALITY

The
Acme Press
Limited
PRINTERS and BINDERS
Office Stationery
Loose Leaf Systems
Advertising Booklets Catalogues, Etc.
753 View Street Victoria, B.C.

Jackson's
BRAIDING AND EMBROIDERY IS UNEXCELLED
We specialize in all kinds of braiding and embroidery from your own or original designs for
DRESSES, SUITS and NECKWEAR
Buttons covered in any shape or size.
555 Granville St. Vancouver, B. C.

CROSBY
and
BISSELL
Stationers
PRINTERS

Office
Supplies

Sey. 261

306 Tower Bldg.
Vancouver, B. C.

BATISTE
COSTUME CO.
"From Maker to Wearer"

Victory Suits
Made in Heavy
Khaki Drill
$15.00
Mail orders
shipped anywhere.
Mercantile Bldg.
318 Homer St.
VANCOUVER

Rushbury Minnie opr B C Tel Co
Rushforth S furniture 2229 Gran
Rushlow St Joseph shoe repairer 2736 4th W
Rushton & Hornsby mfrs locomotives engines boilers gas producers road rollers Mac Andrew Jamieson Eng Co reg B C agts 626 Pender W
Rushton J S yardman CPR yards
Rushton Richard plbr Orr Bros Ltd 1210 Granville
Rushworth Harry 2nd cook Good Eats Cafe 110 Cordova W
Russ Oliver foreman Burrard Iron Works 144 Alexander
Russell A eng Peers & Anderson foot Victoria
Russell Adam L vice-pres Evans Coleman & Evans Ltd vice-pres and mng-dir Clayburn Co Ltd 302, 850 Hastings W
Russell Alice steno Union Bank Canada 450 Hastings W
Russell Arthur trav slsman A B Barnum 1200 Homer
Russell Bessie knitter Vancouver Knitting Co Ltd 78 Dufferin E
Russell Brokerage Co Ltd T Parkinson mgr brokers in fruits and vegetables 155½ Water
Russell B A steno C Gardner Johnson & Co Johnson's wharf foot Columbia
Russell & Clark auctioneers 608 Homer
Russell & Co G Knowles mgr new and 2nd-hand fur 537 Pender W
Russell Miss D clk Workmen's Comp Brd 401, 402 Pender W
Russell Dan foreman egg dept A P Slade & Co 199 Water
Russell Duncan upholstery dept Restmore Mfg Co Ltd Parker and Glen
Russell Ernest constable city police 236 Cordova E
Russell E H mathematics U of B C 11th and Willow
Russell E R A clk Bank Montreal 501 Hastings W
Russell F J rep Core & Hubert 211, 739 Hastings W
Russell F R McD KC of Russell Hancox & Anderson 1002, 850 Hastings W
Russell G conductor BCER
Russell Geo prop Colonial Rooms 116 Water
Russell Hancox & Anderson F R McD Russell KC Geo E Hancox and F R Anderson barristers, 1000, 850 Hastings W
Russell J advt clk Daily Province 142 Hastings W
Russell J laborer Canadian Northwest Steel Co Ltd Front E
Russell J sub foreman Northern Construction Co Ltd foot Carrall
Russell Jas clk Fraser Valley Dairies Ltd 405, 8th W
Russell Jas Broadway Carpenters 1461 Broadway W

RUSSELL, J. A., LL.B.
Barrister and Solicitor. 417, 837 Hastings W.

Russell J H dining car steward CPR foot Drake
Russell J H of O K Boot 117 Hastings W
Russell J H engineman CPR
Russell L emp BCER frght office
Russell M C mgr Dunsmuir Hotel Dunsmuir and Richards
Russell Matthews E machinist and cycle repairing 226 Kingsway
Russell Miss M H opr B C Tel Co
Russell Patrick J pres and mng dir Redonda Canning & Cold Storage Co Ltd 1426-27, 510 Hastings W
Russell R caulker Northern Construction Co Ltd foot Carrall
Russell R baker Shelly Bros Ltd 601 10th W
Russell T mgr news stand BCER
Russell Wm benchman Consolidated Optical Co Ltd 334 Cordova W
Russell Wheel & Foundry Co mfrs logging cars Vancouver Machinery Depot Ltd rep 1155 6th W
Russell W C advt mgr Daily Province 142 Hastings W
Russell W H K cigars and tobaccos 726 Hastings W
Russell W S clerk Royal Bank Canada 400 Hastings W
Russo N trackman BCER
Ruth Arnold press opr litho dept American Can Co Ltd Railway and Jackson
Ruth Morton Memorial Baptist church J Willard Litch BA minister 27th and Prince Albert
Rutherford Allan Canada Permanent Mortgage Corp 432 Richards
Rutherford Miss J credit clk H B Co
Rutherford Jas clk PO
Rutherford Jas eng Robertson & Hackett Sawmills Ltd 1550 Gran
Rutherford Jean disct clk Bank Nova Scotia 602 Hastings W
Rutherford Margaret opr B C Tel
Rutherford Robt helper Vancouver Shipyard Ltd 1877 Georgia W
Rutherford W electrician 3981 Main
Rutherford W A sec Nixon & Co Ltd 318 Homer
Rutherford Dr W J dental officer soldiers civil re-estab 806, 402 Pender W
Rutledge A purch agt C P O S Ltd CPR depot
Rutledge John fndry helper Wallace Fndry Co Ltd Granville Island
Rutledge O C druggist 1800 4th W
Rutledge Dr W opr for Dr A M Lowe 101, 108 Hastings W
Rutley Robt cutter J A Lange 719 Pender W
Ryall H warehouse foreman W H Malkin Co Ltd 57 Water
Ryall Wm Henry slsmn Royal Crown Soaps Ltd 308 Georgia E
Ryan Arthur J pres Monarch Real Estate Ltd 407 Granville
Ryan Court Sharples & Sharples agts cor Ontario and 10th W
Ryan C P acct dept Bank Montreal 586 Granville
Ryan Miss D B opr B C Tel Co 776 Seymour
Ryan Miss E saleslady H B Co
Ryan L J tobacconist 915 Main
Ryan Nellie M supt's dept Bank Montreal 586 Granville
Ryan T emp BCER
Ryan Thos L constable city police 236 Cordova E
Ryan W M tobacconist 108½ Water
Ryden Mrs R opr Vanity Waist & Neckwear Co Ltd 807, 325 Howe
Ryder Annette steno Sun Life Assur Co of Canada 708, 470 Granville
Ryder Bertha bkpr Fraser Valley Milk Producers Assn 1327, 510 Hastings W
Ryder Miss E E cashier H B Co
Ryder G emp BCER
Ryder Jessie E steno frght dept C N Rys 605 Hastings

Ryder Laura bkpr Fraser Valley Milk Producers Assn 1327, 510 Hastings W
Ryder Mary clk C W Nunley Ltd 118 Cordova W
Ryno Miss E waitress D Spencer
Ryrie W A mgr Hamilton Carhartt Cotton Mills Ltd 500 Beatty
St Andrews Ambulance Association (no ambulance) G S Hockley sec 636 Davie
St Andrews and Caledonian Society 620, 744 Hastings W
St Andrews Presbyterian Church Richards and Georgia
St Ann's Academy 406 Dunsmuir
St Armand Mrs L head waitress rest CPR Depot
St Augustine Parish School Father E W Connolly prin 7th W and Arbutus
St Clair R C asst dist forester Dept of Lands Prov Court House Geor and Howe
St Denis G H mgr Canadian Fish & Cold Storage Co Ltd foot Main
St Francis Hotel J Nation prop 600 Cordova W
St George's Church Rev Prof Trumpour rector 14th W and Laurel
St Helen's Rooms Mrs C Grevatt 1161 Granville
St John Chas W barrister Russell Hancox & Anderson 1004, 850 Hastings W
St John's Presbyterian Church Rev W H Smith minister Broughton and Comox
St Jorre E night clerk Hotel Vancouver Granville & Georgia
St Lawrence Underwriters Agency of the Western Assurance Co Liddell & Co gen agts 470, 26 Gran
St Lukes Home Hosp 309 Cordova E
St Marina School Miss Seymour prin residential and day school for girls preparatory day school for boys 1185 Burnaby
St Marks Church Rev A H Sovereign rector 2nd W and Larch
St Michaels Church Rev C H Wilson BA rector cor Prince Edward and Broadway
St Morris Chas agt Confederation Life Association 502, 602 Hast W
St Nicholas Parish Hall Rev W H C Battershill vicar 3800 Triumph
St Paul's Church Presbyterian Rev R G McBeth minister cor 14th and Burns
St Paul's Church Rev Harold G King rector Jervis and Pendrell
St Paul Fire & Marine Ins Co A S Matthew & Co gen agts marine dept 509 Richards

ST. PAUL'S HOSPITAL
Conducted by Sisters of Charity. 1100 Burrard. (See advt.)

St Pierre Limited Sherbrook Que mfgs of "Wool-tex" trousers pants and bloomers Western Sales Co 12, 739 Hastings W
St Quintin Mary drygoods 5985 Fras
St Quintin W F baker fancy goods and notions 5985 Fraser

ST. REGIS HOTEL
Thos. J. Grant and J. A. McIntosh, Props. Cor. Seymour and Dunsmuir.

St Saviour's Church Rev Dr Fea pastor 1600 Semlin dr
Saba A mgr Saba Bros 652 Gran
Saba Bros Ltd A Saba mng dir silk specialists 652 Granville
Saba Olive saleslady Saba Bros Ltd 652 Granville
Saba Samuel prop West End fruits and confectioners 1184 Granville
Saba Thos salesman Saba Bros Ltd 652 Granville
Sabel E prop Maple Leaf Clothing Store 111 Hastings E
Sabin Jno C salesman Dominion Rubber System (Pacific) Ltd 337 Water
Sabourin Geo W Garford Truck salesman International Motors Ltd 1129 Howe
Sabulite Canada Ltd vegetable evaporaters factory at 341 Front E Robertson Morris & Co Ltd mgrs 1127, 510 Hastings W
Saburo Shinobu of Fugita & Co 1110, 207 Hastings W
Sachs J mill supt Imperial Rice Milling Co Ltd 343 Railway
Sachs P second-hand dealer 515 Main
Saddler Walter clk Mainland Transfer Co 94 Pender W
Sadler E H engineman CPR
Sadler W dairying U of B C 11th and Willow
Saegusa T boots and shoes 433 Powel
Safford Ed electrician Electric Supply & Contracting Co Ltd 781 Gran
Safford H H asst engineer Van Gen Hospital 10th & Heather
Sagar B steno W H Malkin Co Ltd 57 Water
Sage James carp Wm Menchions 1705 Georgia W
Sage R G chief records clk Soldier's Civil Re-establishment 402 Pender W
Sage W history University of B C 11th & Willow
Saggers D beach attendant City Parks Stanley Park
Sailors Home of British & Foreign Sailors Society Rev D J Rowland supt 500 Alexander
Sainsbury B S salesman Oppenheimer Bros Ltd 134 Abbott
Saint A prop Western Feed Co 922 Main
Saint W K painter and paperhanger 648 Kingsway
Saville Elsie steno Claman's Ltd 153 Hastings W
Saisland W J asst mgr Union Bank of Canada 450 Hastings W
Saito K tailor 578 Powell
Sakai & Co drygoods and groceries 473 Powell
Sakai M barber 469½ Powell
Sakai T rice miller 474 Alexander
Sakina Mrs N rooms 355 Powell
Sakuma T rooms 234 Powell
Sala F L machinist Schaake Co Ltd Granville Island
Sale Evelyn invoice clk Cassidy's Ltd 929 Granville
Sale Geo tray A D Gunn & Co 112 Cordova W
Sale P slsmn Shelly Bros Ltd 601 10th W
Salfi J of Soda & Salfi 600 Main
Salisbury G A pipe fitter CPR shops
Salisbury J substn opr BCER
Salisbury Miss M office clk HB Co
Sallaberry D shoe repair 1728 4th W
Sallis Arthur engineer Cedar Cove Sash & Door Co Ltd 1101 6th W
Sallows A T letter carrier PO
Sallows W motorman BCER
Salmon A prop British Drygoods Store 4198 Main
Salmon A mfrs agt 608 Homer
Salmon Miss E steno Wm Braid & Co 1086 Homer
Salmon Wm wagonman Dominion Express Co 440 Hastings W

MORGAN McLANE & CO. LTD.
Real Estate
Insurance
Financial Agents
"We specialize in Fraser Valley Farm Lands"
513 Pender West
Vancouver, B. C.

Johnstone and Rowlands
Farms
CattleRanches
We have the largest listing of property in the interior of British Columbia.
Write us for information.
P.O. Box 518
Kamloops, B.C.

DOMINION PHOTO CO.
COMMERCIAL PHOTO-GRAPHERS
INTERIORS, EXTERIORS
CATALOGUE WORK
CONSTRUCTION IN PROGRESS
INDUSTRIAL DISPLAYS
618 Granville St.
Vancouver B.C.

FRANK SPENCER
Vernon, B.C.
ORCHARDS
HOMES
OKANAGAN LANDS
The Best Farming in British Columbia
FRANK SPENCER
Vernon, B.C.

Salpaison M pressman Laminated Materials Co Blue Mountain Rd Coquitlam
Salsbury Apts 1010 Salsbury
Salsbury Arthur E salesman Rubber Products Ltd 105, 739 Hastings W
Salsbury Fred T of Johnston & Salsbury Ltd 132 Hastings W
Salsbury H E grocer 1561 43rd E
Salsbury W F clk treas dept CPR depot
Salsbury W F Jr accountant Balfour Guthrie & Co 739 Hastings W
Salt A E clipperman Laminated Materials Co Blue Mountain Rd Burquitlam
Salt Thomas coating mach opr Amer Can Co Ltd Railway & Jackson
Salt W A asst steward restaurant CPR Depot
Salter John S acct 833 Hastings W
Salter P J sec The Sun 167 Pender W
Salter Percy J of Webster Salter & Co 501, 198 Hastings W
Salter Thomas elevator opr American Can Co Ltd Railway & Jackson
Salter W fruit confectionery and cigars 3294 Main
Salter Miss W M of Pleasant Cafe 2517 Main
Salvation Army Divisional Headquarters for B C Alaska & Yukon Brigadier J S McLean div com 301 Hastings E
Salvation Army Headquarters J S McLean brig 301 Hastings E
Salvation Army Industrial Department Com Chas Allen supt store office and labor bureau 333 Gore
Salvation Army Military & Naval Hostel & Rest rooms Adjt Russell Clarke supt 332 Gore
Sam Hop Co feed dealers 329 Geo E
Sam Kee laundry 346 6th W

SAM KEE & CO.
General Merchants. Importers & Exporters and Charcoal Mnfrs. 111 Pender E.

Sam Lee poultry dealer 245 Pender E
Sam Shing Lin Kee boots and shoes 1 Pender W
Sam Sing laundry 622 Cordova E
Sam Wo Chinese laundry 1242 Gran
Sam Wo hardware 7 Canton Alley
Sam Yick vegetables 134 Pender E
Sam Yuen cigars and tobacco 174 Pender E
Sambrook B boilermaker Vulcan Iron Works Ltd Granville Island
Samek Charles pipe mfr 46 Hast E
Sameshima K barber 269 Hastings E
Sample Shoe Store S Morse prop 62 Hastings E
Sampson A constable Investigation Dept CPR
Sampson Mrs A porter D Spencer
Sampson Miss C cshr D Spencer Ltd
Sampson W clk Woodward Departmental Stores Ltd
Samson D letter carrier P O
Samson R C supt Opsal Steel Co Dufferin and Quebec
Samuel Puplett & Co Ltd refrigerating mining and chemical mfg plants MacAndrew Jamieson Engineering Co agts 1031, 626 Pen W
Sand A clk Woodward Departmental Stores Ltd
Sandbach G R N ledger Merchants Bank of Canada 500 Granville
Sandell A N mng dir Sandell Mfg Co gloves mitts etc 428, 510 Hast W
Sandell Mfg Co gloves mitts etc A N Sandell mng dir office 428, 510 Hastings W factory 64th & Gran
Sander Miss M saleslady F W Woolworth Co Ltd 609 Hastings W
Sanders A B steno J H Watson Ins Agencies Ltd 303, 470 Granville
Sanders C E salesman Morgan McLane & Co 513 Pender W
Sanders E S mgr Vancouver Lumber Co Ltd 2005 Cambie S end Connaught bridge
Sanders James barber Hotel Vancouver Barber Shop
Sanders J Fred notary public oriental products 605, 207 Hastings W
Sanders Lucy dispenser R C Purdy 675 Granville
Sanders Miss M A opr BC Tel Co
Sanders May B cashier Prudential Ins Co of America 201, 602 Hast W
Sanders S prop Persian Art Store 665 Granville
Sanders W H letter carrier P O
Sanderson Geo chauffeur Peerless Steam Laundry 3rd & Pine
Sanderson Geo of Great West Cartage 552 Union
Sanderson J barber 5712 Victoria rd
Sanderson Jas A at Jonah Prat Co 401 Hastings W
Sanderson Miss M cashier David Spencer Ltd
Sanderson R C exchange and mart 439 Seymour
Sanderson Thos acct B C Mills Timber & Trading Co ft Dunlevy
Sanderson W master "CPR 100" CP OS Ltd CPR Depot
Sanford C A printer J W Boyd Co 131 Hastings W
Sandison D T mgr Maritime Fisheries Ltd 802, 850 Hastings W
Sandy Miss A F store asst Dodson's Bakery 27 Hastings E
Sanford Miss E saleslady F W Woolworth Co Ltd 609 Hast W
Sanford Edward B bookkeeper Swift Canadian Co Ltd 17 Water

SAN FRANCISCO FUR CO.
Mrs. L. M. Roberts, Prop. Mfg. Furriers and Retailers. 563 Gran. (See advt.)

San Francisco Tailors Joseph Snider mgr clean and press 340 Abbott
Sang Lee laundry 246 Keefer E
Sang Lung Jan Co Chu Lam mgr druggist 22 Canton Alley
Sang Wm Irish Linen Store 533 Granville
Sangster Chas mgr Can Ingersoll Rand Co 764 Beatty
Sangster F moulder Sumner Metal Works 1705 Georgia W
Sangster W F mgr insurance dept Northern Securities Ltd 529 Pen W
Sanie F foreman CPR
Sanitary Market A Rennie and W Gilchrist props 2513 Main
Sankey L T shipwright Northern Construction Co Ltd ft Carrall

SANKEY & MANSON
(Philip A. O. Sankey and James W. Manson). Wholesale Importers "Ilo" Oils, Sand Paper, Waste, Etc. 839 Beatty. (See front cover.)

Sankey Philip A O of Sankey & Manson 839 Beatty
Sankser C carp Vancouver Hotel
Sanmiya M drygoods 267 Hastings E
Sanna Andrew S A Orru 1106 Gran
Sansan Asbestos Floor Co G Watt prop mfrs and layers of composition flooring 1200 Hamilton
"San San" Mineral Water McConnan-Smith Ltd agts 343 Water
Sansbury Miss E cafeteria H B Co
Sansom B J coach carp CPR shops
Sansom E stripper CPR shops
Santini Irene opr B C Tel Co

Sapp Robt fountain mgr R C Purdy Ltd 675 Granville
Sapsford Cecil T M office 601, 509 Richards
Sapsford E R meat market 1124 Pender W
Sarber E N prop Palace Billiard Parlor 165 Hastings W
Sargent A G cashier
Sargent Bernard helper Dixon Motors Ltd 1291 Granville
Sargent L T local freight agt P G E R 325 Howe
Sargeant G rigger foreman J Coughlan & Sons 195 Front
Sarjeant F A acct Gibson's Ltd 101 Water
Sarland Gertrude cashier Colonial Theatre 601 Granville

SASAKI & CO.
S. Sasaki, Prop. Real Estate, Insurance, Brokerage and Financial Agents. Cor. Gore and Powell.

Saskatchewan & Pacific Coast Realty Exchange A A Clark and A A Johnson props real estate 301, 509 Rich
Sataro Fujita acct Nippon Kinyu Sha Ltd 270 Powell
Sater Saml A sec Ferguson-Higman Motor Co 632 Seymour
Sato M boarding hse 230 Alexander
Sato S cleaning and pressing tailor 586 Seymour
Satterfield Ronald B teller Union Bank of Canada 450 Hastings W
Sauder H trolley BCER
Sauer Vivian clk Canada Life Assurance Co 60, 640 Hastings W
Saunders C W mgr Moler Barber College 846 Main
Saunders D F city editor The Sun 137 Pender W
Saunders Daisy M clk Imperial Bank of Canada 640 Hastings W
Saunders Edward H physician and surgeon 640 Hastings W
Saunders Mrs F A steno Bird Macdonald & Co 901, 837 Hastings W
Saunders Frank C barrister and solicitor 727, 718 Granville
Saunders Miss G steno Greer Coyle Co 905, 207 Hastings W
Saunders George F messenger Imperial Bank of Canada 640 Hast W
Saunders H S confectnr 2246 4th W
Saunders J head porter HB Co
Saunders J Fred mgr B C Overseas Trading Co Ltd 605, 207 Hast W
Saunders J H frt carp CPR shops
Saunders Lilian saleslady James Brand & Co 526 Hastings W
Saunders L C boilermakers helper Vulcan Iron Works Ltd Gran Isd
Saunders L E cutter Famous Cloak & Suit Co 623 Hastings W
Saunders R caulker Northern Construction Co Ltd ft Carrall
Saunders T J clk Water Rates Dept City Hall
Saunders Wm engineer Robertson & Hackett Sawmills Ltd 1550 Gran
Saunders W E messenger Imperial Bank of Canada 640 Hastings W
Savage D clerk P O
Savage E casing dept P Burns & Co Ltd ft Woodland dr
Savage Miss H I F savings ledger Canadian Bank of Commerce 698 Hastings W
Savage Josiah tailor W B Thompson 1039 Granville
Savage & Roberts barristers and solicitors 409, 602 Hastings W
Savage T chipper Opsal Steel Co Dufferin & Quebec
Savage Thos clipper foundry dept Vancouver Engineering Works Ltd 599 6th W
Savage Wm F Savage & Roberts 409, 602 Hastings W
Savage W C opr CP Tel 428 Hast W
Savaney J M C conductor BCER
Savard Emilie steno Dom Govt Taxation Office 505 Hastings W
Saville C appce Crossman Electrical Machinery Co Ltd 78 Dufferin E
Saville G warehouse Western Grocers Ltd 97 Water
Saville May steno Northern Electric Co Ltd 313 Water
Saville W gen sec BCER 425 Carrall
Sawada K carp 213 Cordova E
Sawers C W barrister solicitor notary public 4, 543 Hastings W
Sawers Robt E of Castleton Sawers & Noble 326 Hastings W
Sawford Frank Jr draughtsman Taylor Engineering Co Ltd 603, 850 Hastings W
Sawford Frank N chief engineer Taylor Engineering Co Ltd 603, 850 Hastings W
Sawmill Machinery Ltd A O Papin mgr new and used machinery 1004 Mainland
Sawyer J tracer J Coughlan & Sons 195 Front
Sawyer T A conductor BCER
Sawyers Miss Lila F steno Alaska B C Bedding Co Ltd 2034 11th W
Saxon Sales Co E J Cameron Saxon Automobiles 1270 Granville
Sayborne R conductor BCER
Sayer Miss B C sec to chief inspr Dom Fisheries 801, 470 Granville
Sayer J clk Woodward Departmental Stores Ltd
Sayers A E deputy asst director Soldiers' Civil Re-establishment 402 Pender W
Sayers D J clk GNW Tel Co 516 Hastings W
Sayers F comp room The Sun 137 Pender W
Sayre Fannie nurse Van Gen Hosp 10th & Heather
Scales C carp BCER
Scales D teamster Royal Transfer Co 314 Granville
Scales G W letter carrier P O
Scales J H emp BCER
Scales R H emp BCER
Scales W driver Fraser Valley Dairies Ltd 405 8th W
Scaling Joe emp Ramsay Bros & Co Ltd 980 Powell
Scally Miss L M opr BC Tel Co
Scally Norah emp BCER
Scambler S V machinist Vancouver Eng Works Ltd 599 6th W

SCANDANAVIAN PRESS, LTD.
M. Westby, Trustee. Publishers "Norseman" & "Canada Tribune." Job Printing a Specialty. 321 Cambie. (See advt.)

Scanlan F H of Francis Bakery 1122 Nelson
Scanlon E S salesman Oppenheimer Bros Ltd 134 Abbott
Scanlon Herbert real estate dept Royal Financial Corporation Ltd 703, 470 Granville
Scanlon John const City Police 236 Cordova E
Scanlon M J vice-pres Powell River Co Ltd 1204, 510 Hastings W
Scarisbrick H wharfinger 440 Sey
Scarlet W motorman BCER
Scarlett R E fur dept Restmore Mfg Co Ltd Parker & Glen

SCHAAKE COMPANY, LTD.
Henry Schaake, Pres. Shingle, Saw, Transmission and Cannery Machinery Mfrs. Engineers, Patternmakers and Blacksmiths. Granville Island. (See page 728)

G. G.
HEATHER
& CO. Limited
Furriers and
Taxidermists

¶ Makers of high-grade made-to-order or ready-to-wear furs of all kinds.

¶ We specialize in remodelling all fur garments.

1029
Granville Street
Vancouver, B. C.

J. S. ANDERSON & CO.
Limited
Specialists in
OIL LANDS
LOCAL OIL
and
MINING STOCKS
Phone
Seymour 617
543 Pender W.
Vancouver, B. C.

Schaake Henry pres Schaake Co Ltd Granville Island
Schaake Howard H vice-pres Schaake Co Ltd Granville Island
Schade C prop Universal Order Transfer 194 Fraser
Schadt Mrs L M clk BCER 425 Car
Schaffer M P prop International Exchange 132 Hastings E
Schamp H laborer Canadian Northwest Steel Co Ltd Front E
Scharf Rita saleslady Parisian Ladies Tailoring 606 Granville
Scharlin N mgr Canadian Scharlin Bros 19 Pender W
Schell Miss E R opr B C Tel Co
Schetgen J J asst chief operator CP Tel 428 Hastings W
Schetky Geo Ltd G L Schetky mgr financial and insurance brokers 210, 626 Pender W
Schetky G L mgr Geo L Schetky Ltd 210, 626 Pender W
Schiedel L motorman BCER
Schmidt W O job composing room The Sun 137 Pender W
Schnaider P freight clerk H B Co
Schneider Richard F prop R F S Schneider Novelty Co 892 Gran
Schneider Wm trucker shipping dept American Can Co Ltd Railway & Jackson
Schneider Wm G salesman R F S Novelty Co 892 Granville
Schnoter C of Terminus Cigar Co 738 15th E
Schnoter R Terminus Cigar Co 738 15th E
Schoffin Arthur & Co wholesale confectioners 167 Cordova W
Schofield F recorder B C Dist Telegraph Co 516 Hastings W
Schofield Harry boat builder Hoffar Bros 1969 Georgia W
Schofield H S motorman BCER
Schofield H W chief clerk B C Coast Dept Gen Pass Dept CPR Depot
Schofield Mrs L opr Vanity Waist & Neckwear Co Ltd 807, 325 Howe
Scholes A conductor BCER
Scholes Jas fireman Van Engineering Works Ltd 599 6th W
Schommer E F yardman CPR yards
School of Philosophy of the New Age 846 Howe
Schooley C A paymaster City Hall
Schooley F T prop Felix Apartments 610 Jervis
Schooley Fred'k T mgr Royal Crown Soaps Ltd 308 Georgia E
Schriberg Shoe Store J Schriberg prop 92 Hastings W
Schroeder C E groceries 5026 Vic rd
Schroeder J H prop White Cash Grocery 398 Rupert
Schuberg John A pres First National Exhibitors Exchange Ltd 1318, 510 Hastings W
Schulonge Pon P Chinese interpreter Dom Immigration Office CPR wharf foot Burrard
Schultz Julius foreman BC Vinegar Works 1365 Powell
Schultz L teaming and transfer 646 Hornby
Schultz W letter carrier P O
Schultz W talleyman Vancouver Lumber Co Ltd 2005 Cambie S end Connaught Bridge
Schuman Nathan asst mgr Canadian Pacific Junk Co 31 Alexander
Schurrah Miss M teacher Carleton School Kingsway
Schwan A W tinsmith and sheet metal worker 8 Cordova E
Schwan F R clk local frt CPR
Schwanz W E travelling salesman The W H Malkin Co Ltd 57 Water
Schwartz Nathan American Cloak Suit Co Ltd 301 Hastings W
Sciarini H clerk P O
Sclater J price clk McLennan McFeely & Co Ltd 99 Cordova E
Schlater Runa J steno CPOS Ltd CPR Depot
Sclater W supt Schaake Co Ltd Granville Island
Scoble Adelaide E acct Vancouver Insurance & Vessel Agency Ltd 1016, 736 Granville
Scoble Fred decorator Huestis-Stuart Co 318 Hastings W
Scotch Clothing House A W Peden prop 30 Cordova W
Scotcher Grace emp Ramsay Bros & Co Ltd 980 Powell
Scoten Athos of Champion Shoe Repairing Co 954 Granville
Scott A fur dept Restmore Mfg Co Ltd Parker and Glen
Scott Miss A instructor Soldiers Civil Re-establishment 402 Pender W
Scott Agnes steno A H Timms 230 14th E
Scott Andrew letter carrier P O
Scott Annie saleslady O B Allan 480 Granville
Scott A M engineer Customs House 326 Howe
Scott A C millwright Rat Portage Lumber Co Ltd 1816 Granville
Scott Adam D pres Standard Furniture Ltd 1090 Granville
Scott Miss A F steno 226 14th E
Scott A J constable City Police 236 Cordova E
Scott A K advertising Tuckett Ltd 1214 Homer
Scott A M engineer Customs House 326 Howe
Scott Miss A M teller Royal Bank 400 Hastings W
Scott Arthur M tailor Clamans Ltd 153 Hastings W
Scott Bros R B and H R Scott grocers 801 Broadway E
Scott C chipper caulker Canadian Northwest Steel Co Ltd Front E
Scott C drag sawyer Rat Portage Lumber Co Ltd 1816 Granville
Scott C A service supervisor A S French Auto Co 1027 Pender W
Scott Chas S shipper Standard Furniture Ltd 1090 Granville
Scott D of Scott & Pease 649 Sey
Scott Miss D clk D Spencer Ltd
Scott David warehouse foreman HB Co wholesale dept 325 Water
Scott David inspector City Police 236 Cordova E
Scott D B warehouseman HB Co
Scott D C trav slsmn Knowler & Macaulay Ltd 27 Alexander
Scott Miss E office clerk Glencoe Lodge 1001 Georgia W
Scott Miss E tel opr HB Co
Scott Miss E saleswoman HB Co
Scott E A salesman Shelly Bros Ltd 601 10th W
Scott Frances bkpr Fraser Val Milk Producers Assn 1327, 510 Hast W
Scott Frank mgr The Holden Co Ltd 81 Pender W
Scott F H asst mgr Gutta Percha & Rubber Co 526 Beatty
Scott F M emp BCER
Scott G shoemaker 2818 Commercial
Scott Geo price clk Canadian Fairbanks-Morse Co Ltd Rob & Beatty
Scott Gladys steno Pacific Lumber Inspection Bureau Inc 913, 837 Hastings W
Scott & Goodstone Wm A Scott and Albert I Goodstone barristers 35, 640 Hastings W

Scott Gordon machinist Ideal Iron Works Ltd ft Main
Scott G D salesman Dom Rubber System (Pacific) Ltd 337 Water
Scott Geo D of Scott & Thornton 314 Pender W
Scott George D teamster Imperial Oil Ltd 234 Smythe
Scott Hattie opr American Cloak & Suit Co Ltd 301 Hastings W
Scott H P clk Dominion Bank 207 Hastings W
Scott H R Scott Bros 801 Broad E
Scott J emp BCER
Scott J machinist Schaake Co Ltd Granville Island
Scott J shoe repairer 2614 4th W
Scott J carman's hlpr CPR coach yard
Scott J baker Shelly Bros Ltd 60 Landsdown W
Scott J trolley BCER
Scott Miss J steno J Leckie Co Ltd 220 Cambie
Scott John dist mgr Dunlop Tire & Rubber Goods Co 844 Cambie
Scott J D commission merch 324 Sey
Scott John D salesman Canadian Scharlin Bros 19 Pender W
Scott J G composing room The Daily World 445 Hastings W
Scott John G order clerk Crane Ltd 540 Beatty
Scott Mrs J K asst chief opr B C Tel Co 776 Seymour
Scott Jas P of McDaniel & Scott 522 Smythe
Scott J W shipwright Northern Construction Co Ltd ft Carrall
Scott Kathleen nurse Van General Hospital 10th & Heather
Scott Lillian clk Jonah-Prat Co 401 Hastings W
Scott Madge steno B C Lumber & Shingle Mfrs Ltd 915, 837 Hast W
Scott Miss steno J Coughlan & Sons 195 Front
Scott M D salesman Pacific Tractor Co 502, 470 Granville
Scott Norman H dentist 337 Hast W
Scott Olive clk B Silvester 149 Hastings W
Scott & Pease (D Scott and C M Pease) transfer 649 Seymour
Scott Queen steno to exec mgr J Coughlan & Sons 707, 736 Gran
Scott R job press room The Sun 137 Pender W
Scott R B of Scott Bros 801 Broad E
Scott R C chauffeur L M Diether Coal Co Ltd 1527 Main
Scott Robt sec United Com Trav Assn 6, 739 Hastings W
Scott Robt N cabinet maker Johnston & Allan 148 Lorne E
Scott R W jeweller 6063 Fraser
Scott S D chief editorial writer Daily Province 142 Hastings W

SCOTT, SAM M.
Boys' Clothes Specialist. 693 Gran.

Scott & Thornton real estate timber lumber mines insurance 314 Pen W
Scott Thos truck driver Wm Scott & Co 115 Water
Scott Thos sec Marine Firemen's & Oilers' Union 329 Columbia
Scott Thos city salesman Columbia Paper Co Ltd 1038 Hamilton
Scott T P prop and buyer Hayward & Scott 117 Water
Scott T W motorman BCER
Scott W emp BCER
Scott W bed dept Restmore Manufacturing Co Ltd Parker & Glen
Scott W truckman Fire Dept
Scott W scaler Forestry Dept Prov Court House 800 Georgia W
Scott Wilhemenia fly dresser Tisdalls Ltd 618 Hastings W
Scott Wm conductor BCER

SCOTT, WM. & CO.
Wholesale Produce. Wm. Scott, Mgr. 115 Water.

Scott Wm A of Scott & Goodstone 35, 640 Hastings W
Scott Walter C mgr Avenue Theatre 711 Main
Scott W G mgr Premier Agencies Ltd and Scotts Systems for Farmers accounting 810, 837 Hast W
Scott Wm H clk Board of Pension Commissioners 201, 470 Granville
Scott Wm J salesman Ames Holden McCready Ltd 125 Pender W
Scott W O motorman BCER
Scott W R printer Clark & Stuart Co Ltd 320 Seymour
Scottish Ham Curers E M C Glashan and F J Ritchie props 2245 Main
Scottish Metropolitan Assurance Co of Edinburgh Scotland Ltd Seaport Agencies Ltd B C agents second floor 7, 698 Hastings W
Scottish Union & National Ins Co Shores Agency agts 916, 470 Gran
Scottish Union & National Insurance Co of Edinburgh Scotland Waghorn Gwynn Co Ltd agts 300 Pender W
Scottish Life Assurance Co Ltd (loan dept) Waghorn Gwynn & Co Ltd agents 300 Pender W
Scottish Insurance Corp Waghorn Gwynn & Co Ltd agts 300 Pend W
Scougal Miss business office The Daily World 445 Hastings W
Scouler G T insp Gas & Elec Dept Dom Govt 716 Pender W
Scouller J fur dept Restmore Manufacturing Co Ltd Parker & Glen
Scovell Frank Vancouver Lumber Co Ltd 2005 Cambie end of Connaught Bridge
Scowby George driver Fraser Valley Dairies Ltd 405 8th W
Scribbens W J inspr Water Inspectors Dept City Hall
Scribner's Chas Sons C A Haynes rep publishers 800, 318 Homer
Scribner Harry J waiter Orpheum Cafe 762 Granville
Scrim C E city salesman The W H Malkin Co Ltd 57 Water
Scrim W G Lumber Co Ltd Fred Daniels mgr planing mill sash and door factory 101 Dufferin W
Scrimgeour D T accts asst Canadian Bank of Commerce 698 Hastings W
Scrimgeour (J M) Hogg (J P) & Gilling (N V) barristers 718, 744 Hastings W
Scrimgeour Jno M of Scrimgeour Hogg & Gilling 718, 744 Hast W
Scrimgeour Kenneth J acct dept Pemberton & Son 418 Howe
Scrivens Arthur driver P Burns & Co 136 Cordova W
Scrivener Alfred L leather dept Henry Birks & Sons Ltd 710 Gran
Scrivener J V travelling salesman The W H Malkin Co Ltd 57 Water
Scriver Rea opr B C Tel Co 776 Seymour
Scriver Wm planing mill foreman W G Scrim Lumber Co Ltd 101 Dufferin W
Scruton R G clk C H Jones & Son Ltd 20-22 Water
Scudmore J V real est 1601 Yew
Seabloom J B conductor BCER
Seabrook H city salesman Kelly Douglas & Co Ltd 367 Water
Seabrook R H prop Harrison & Co 582 Richards

Western Specialty Limited
Office Supplies
LOOSE-LEAF FORMS and BLANK BOOKS in all SIZES and RULINGS
Western Specialty Limited
572 Granville Street
Vancouver, B. C.

The
Modern Office
Supply Co., Ltd.
DESKS
Chairs, Tables
Bookcases
FILING
CABINETS AND
SUPPLIES
Non-shine
Felt Chair Pads
(They save the
clothes)
Modern Furniture
for the
Modern Office
163 Pender St. W.
Vancouver, B. C.

BROWN
BROS.
& CO. Limited
Florists
Cut Flowers
Wedding
Bouquets
Funeral Designs
SEEDS
BULBS
POT PLANTS
NURSERY
STOCK
Fruit and
Ornamental
Trees and Shrubs
CATALOGUE
FREE
Address
Mail Orders to
48 Hastings St. E.
Vancouver, B. C.

Seabrook W conductor BCER
Seafield Investment Co Ltd Waghorn Gwynn & Co Ltd agts 300 Pender W
Seagrief W machinist Vancouver Machinery Depot Ltd 1155 6th W
Seal A teamster J Hanbury & Co Ltd 4th & Granville
Seamer L B clk local frt CPR
Seamless Steel Boat Co Ltd mfrs of boats and launches Dingwall Cotts & Co agts 414, 744 Hastings W

SEAPORT AGENCIES, LTD. Chas. F. Miller, Pres.; Robt. G. Stark, Mgr. General Insurance Agents. 2nd Floor, 7, 698 Hastings W. (See front cover and advt.)

Searle Miss V E saleslady A I Stoddart 2127 Granville
Searles Private Dancing School Mrs Jean Searles 117, 603 Hastings
Sears A E candy & tobacco 1565 Commercial dr
Sears J frt carp CPR coach yard
Sears J Edward barrister and solicitor 517, 470 Granville
Searson & Russell Jno Searson and Alexander B Russell props wholesale dry goods and men's furnishings canvas glove mfrs 230-2 Cam
Seath Mrs H real estate 1080 Denman
Seaton Apts 1128 Seaton
Seaton Apartmnts Seaton Bros props 1125 Pender W
Seaton Arthur H B C Marine Eng Co Ltd foot Victoria dr
Seaton Bros props Seaton Apts 1125 Pender W
Seaton Jessie M steno F Griffin & Co 702, 525 Seymour
Seaton Margaret H sec Chas S Meek & Co Ltd 415, 744 Hastings W
Seaton Mrs Sadie insurance dept Macaulay & Nicolls 746 Hast W
Seatte W pool room barber cigars and tobacco 172 Powell
Seattle Flour Mills mfrs of pastry flour E G Parnell agt 567 Hamil
Seattle & Vancouver Motion Picture Co A E Freeman mgr 581 Richards
Sechelt Granite Quarries Ltd T R Nickson mgr 405, 739 Hast W
Securities Bonding Co Thos G Creed sec 617, 470 Granville
Sedgewick (Dr) G G classics University of B C 11th & Willow
Sedgewick Miss I J clk CP Telegraph 428 Hastings W
Sedgewick T conductor BCER
Seeds Martin Co W S Martin mgr chartered accts 501, 739 Hast W
See Kee barber 534 Shanghai Alley
Seeley & Co ins underwriters H A Robertson mgr 1205, 207 Hast W
See Sun tailor 541 Main
Segrove Miss F waitress Vancouver Hotel Granville & Georgia
Seguine Emaline demonstrator Singer Sewing Machine Co 615 Gran
Segur Oil Refineries Ltd reg office 805, 207 Hastings W
Seidelman Rachael law student Scrimgeour Hogg & Gilling 718, 744 Hastings W
Seip G printer 1205 14th E
Sekine T hardware & bicycles 230 Powell
Selbie W engineman CPR
Selby A E conductor BCER
Selby E yardman CPR yards
Seldon G E surgeon 204, 736 Gran
Se Lee Wo & Co Sam Hee prop groceries vegetables and confectionery Gore and Pender
Sellar A motorman BCER
Sellars G A substn opr BCER
Sellers & Davis (L G Sellars and C H Davis) hat mfrs renovators and retailers 344 Abbott
Sellers H W city salesman Northern Electric Co Ltd 313 Water
Sellers Jno dairyman Royal Dairy 1001 Pender W
Sellers L G of Sellers and Davis 344 Abbott
Sellers Ruth emp Ramsay Bros & Co Ltd 980 Powell
Sells S G of Canadian Pacific Employment Agency 181 Powell
Selman H G of Canadian Pipe Co Ltd 550 Pacific
Selman Miss M steno Licence Insp Dept City Hall
Selman S S pres Canadian Pipe Co Ltd 550 Pacific
Selset Mrs B saleswoman HB Co
Selwood A clk P O
Semi-Ready Wardrobe (E A Thomas & G N McBain) men's clothing 655 Granville
Semley A trucker local frt CPR
Semmens E J chief mechanic Evans Coleman & Evans Ltd ft Columbia
Semple Isabel prop Garloch Apts 1193 Pender W
Semple John J driver Fraser Valley Dairies Ltd 405 8th W
Semple Katherine opr B C Tel Co
Semple Miss M R opr B C Tel Co
Sendey C H A teller Molsons Bank 597 Hastings W
Seneca Falls Mfg Co mfrs small lathes Canadian Fairbanks-Morse Co Ltd distrs Robson and Beatty
Senecal Fred blacksmith Tupper & Steele Ltd 1669 3rd W
Senior C N rep Daily Province 142 Hastings W
Seniple Sam blacksmith P Burns & Co Ltd ft Woodland dr
Senkler John KC of Senkler & Van Horne 202, 744 Hastings W
Senkler Margaret E clk Senkler & Van Horne 202, 744 Hastings W
Senkler & Van Horne (John H Senkler KC and G C Van Horne) barristers and solicitors 202, 744 Hastings W
Sentance John asbestos worker H Bailie & Co 411 Cordova W
Service Garage Richard Threfall and Charles Cox props auto repairing 555 Broadway W
Service Lumber Co Sid B Smith mgr wholesale lumber dealers 115, 744 Hastings W
Servos F W electrical engineer Tudhope Electric Metals Ltd freight sheds Connaught Bridge
Seto S emp Fraser Valley Dairies Ltd 405 8th W
Seto I fruit confectionery and cigars 500 Pender W
Seung Fat prop Seung Fat Co 243 Georgia E
Seung Fat Co whol pdce 243 Geo E
Seven Little Tailors A Doane mgr cleaning and repairing 336 Carrall
Seven Seas Sales Service general brokers E E Grieve & P C Chapman 606, 602 Hastings W
Severs A D clk Bank of Montreal 586 Granville
Sewall Lumber & Trading Co Ltd P H Force mgr 1312, 510 Hastings
Sewell F C of W H Hazlitt & Co Ltd 915 Georgia W
Sewell G buyer stationery HB Co
Sewell S warehouseman Milne & Middleton Ltd 347 Water
Sewell Wm P shipper The Sherwin-Williams Co 837 Powell
Sexsmith E W travelling salesman W R Vye Ltd 734 Dunsmuir

Seymour A D mgr real estate dept Royal Financial Corporation Ltd 703, 470 Granville
Seymour Miss C A advt clerk Daily Province 142 Hastings W
Seymour George W mgr Seymour Tire & Rubber Co Ltd 857 Pen W
Seymour Miss principal St Marina School 1185 Burnaby
Seymour Rooms 637 Seymour
Seymour St Auto Stand Mrs H Couts mgr automobiles and taxis 334 Sey
Seymour Tire & Rubber Co Ltd Geo W Seymour and E B Butchart tires and general rubber 851 Pender W
Shackleton Percy of National Garage 808 Nelson
Shaddick Capt W tug captain Ritchie Contracting & Supply Co Ltd 1561 Granville
Shadwell St C emp BCER
Shafer Florence steno Williams & Murdoff Ltd 330, 470 Granville
Shafer Geo C salesman R G Bedlinton & Co Ltd 345 Water
Shafer P engineman CPR
Shaffer Joseph prop Dominion Tailors 29 Cordova
Shaffer Marion A office salesman United Typewriter Co Ltd 546 Pender W
Shaftsbury Apartments Mrs G W Weeks prop 904 Nicola
Shajioma M apts 322 Jackson
Shakes A L emp BCER
Shakespeare W B sec-treas Nelson & Shakespeare Ltd 150 Alexander
Shallcross Macaulay & Co Ltd P G Shallcross mng dir merchandise brokers importers commission & insurance adjusters 144 Water
Shallcross Percy G mng dir Shallcross Macaulay & Co Ltd and fire and marine adjuster 144 Water
Shanahan Edmund J travelling salesman Kloepfer Hardware Co Ltd 52½ Cordova E
Shand A H electrician 2027 Gran
Shandley W letter carrier P O
Shank Geo mgr Hastings Studio 135 Hastings W
Shanklin Belle packer Vancouver Pickle Co Ltd Granville Island
Shanks C B salesman H B Co
Shankster W emp BCER
Shannon Miss A D senior opr B C Tel
Shannon E advt clerk Daily Province 142 Hastings W
Shannon Ernest H asst mgr Salvation Army Military & Naval Hostel and Rest Rooms 332 Gore
Shannon H V foreman Universal Knitting Co Ltd 303 Pender W
Shannon Miss M clk D Spencer Ltd
Shannon Miss M Morkrum typist CPR Telegraph 428 Hastings W
Shannon Mrs Minnie cashier Wallace's Marketeria 118 Hast W
Shannon N substn opr BCER
Shannon R emp Barrett Co Ltd 10th & Arbutus
Shannon R P Lumber Co R P Shannon mgr wholesale lumber dealers 408, 744 Hastings W
Shannon R P mgr R P Shannon Lumber Co 408, 744 Hastings W
Shannon Wm of Martin & Shannon 16-18, 163 Hastings W
Shapter G stockman drugs HB Co
Shapter J ledgerkeeper HB Co

SHARE BROS.
G. A., S. M. and R. Share. Retail Hardware, Stoves, Ranges, Sporting Goods, Etc. 8-12 Cordova W.

Share Geo A of Share Bros 8-12 Cordova W
Share Mrs Rae of Share Bros 8-12 Cordova W
Share Sidney M of Share Bros 8-12 Cordova W
Sharp Alex mining engineer 918, 736 Granville
Sharp Bert butcher A & C Grocery Co 520 Granville
Sharp Chas H auto painter A Routhier 930 Smythe
Sharp Chas W boots and shoes 5655 Victoria rd
Sharp G L Thornton Sharp & Thornton 803, 626 Pender W
Sharp J cleaner CPR station
Sharp J F newspaper mgr Carnegie Library 401 Main
Sharp Mary nurse Van Gen Hospital
Sharp Nicholas helper City Isolation Hospital
Sharp P sash and door dept Robertson & Hackett Sawmills Ltd 1550 Granville
Sharp P W savings ledger Canadian Bank of Commerce 698 Hastings W
Sharp Sarah dressmkng 1009 Robson
Sharp W B patternmaker Schaake Co Ltd Granville Island
Sharp W H B vice-pres Vancouver Pickle Co Ltd Granville Island
Sharp W H B prop Vancouver Auto & Taxi Service 722 Hastings W
Sharp Wm M appce Vancouver Ship Yard Ltd 1877 Georgia W
Sharpe Adam M sec B C Box Co Ltd 295 Dufferin W
Sharpe A chauffeur R F Stewart & Co Ltd 217 Water
Sharpe A J shipper Pacific Box Co Ltd foot Smythe
Sharpe E M Jr Dominion Bank 207 Hastings W
Sharpe Fred engineer B C Box Co Ltd 295 Dufferin W
Sharpe Geo A prop Pioneer Poultry Market 1082 Granville
Sharpe Miss J E steno Canadian Fairbanks-Morse Co Ltd Robson and Beatty
Sharpe L boom man Rat Portage Lumber Co Ltd 1816 Granville
Sharpe R B supt Pacific Box Co Ltd ft of Smythe
Sharpe R S trip cleaner CPR yard
Sharpe R W chairman Christian Institute 121 Hastings W
Sharpe R W pres and mng dir Pacific Box Co Ltd ft of Smythe
Sharpe T fur dept Restmore Manufacturing Co Ltd Parker & Glen
Sharpe Ted messenger boy Clamans Ltd 153 Hastings W
Sharpe & Thompson G L Thornton Sharpe, Chas J Thompson architects 803, 626 Pender W
Sharpe T H constable Investigation Dept CPR
Sharpe W H buyer drapery dept H B Co
Sharpham L R clk Gordon Drysdale Ltd 575 Granville
Sharples H V notary of Sharples & Sharples 416 Seymour
Sharples R trolley BCER
Sharples & Sharples H V Sharples mgr real estate rentals insurance loans 416 Seymour
Shashall P B clk Soldiers' Civil Reestablishment 402 Pender W
Shatford Hon L W mng dir Shatford-Stevens Ltd 720, 470 Granville
Shatford-Stevens Ltd H H Stevens MP pres Hon L W Shatford vice-pres and mng dir importers and exporters fire and marine ins 719-21, 470 Granville
Shattock W meat market 6293 Fraser

Columbia Stump Pullers

Hand Power
Horse Power
Modern equipment for
LOGGING
MINING
LAND
CLEARING

Opsal Steel Co.

Quebec and Dufferin Sts.
VANCOUVER

You Know MOORE LIGHT

is used all the world over as it is the recognized light for country districts.

R.M. Moore & Co. Ltd.

Lighting Devices Manufacturers
VANCOUVER B.C.

EVANS & HASTINGS

THE PIONEER PRINTERS

Only first-class work leaves this office.

QUALITY supreme in stock, style and distinctiveness.

Try us with your next order.

578 Seymour Street

Vancouver, B. C.

B. C. School of Shorthand and Typewriting

Individual tuition in quiet, home-like surroundings.

Our pupils are filling some of the best positions in the city.

709 Georgia St.

Vancouver, B. C.

Shaughnessy C A circulation dept The Daily World 445 Hastings W
Shaughnessy Heights French Dry Cleaners R Roxburgh prop 2928 Granville
Shaughnessy Heights Golf Club 33rd near Granville
Shaughnessy Lodge Guarantee Investment Co agts 1098 10th W
Shaughnessy Mansions 3046 Gran
Shaunessy T J travelling salesman Chess Bros Ltd 139 Water
Shaver W pressroom The Sun 137 Pender W
Shaw A moulder Vancouver Eng Works Ltd 599 6th W
Shaw Alfred moulder Sumner Metal Works 1705 Georgia W
Shaw Arthur fruit confectionery & cigars 1100 Powell
Shaw A A clk Bank of Montreal 501 Hastings W
Shaw A C hoseman Fire Dept
Shaw A L groceries fruits & fish 9 Hastings W
Shaw (Alfred) Tolmie & Co chartered actts 708, 850 Hastings W
Shaw Correspondence School Toronto R A Dawson supervisor of B C 1330, 510 Hastings W
Shaw F improver foundry dept Van Eng Works Ltd 599 6th W
Shaw F C mill foreman E H Heaps & Co ft Victoria dr
Shaw Geo shipper Empress Mfg Co Ltd 1106 Homer
Shaw Georgie steno B C Veterans Weekly 701, 402 Pender W
Shaw G Herbert Ltd ladies tailors 402, 751 Granville
Shaw G Herbert mgr G Herbert Shaw Ltd 751 Granville
Shaw G S & Co baby car manufacturers 904 Robson
Shaw Helen A clk Lonsdale Estate 306, 739 Hastings W
Shaw H C Judge Juvenile Court
Shaw H L constable City Police 236 Cordova E
Shaw Harold Nelson BA prop Vancouver School of Expression, 8th floor 553 Granville
Shaw J warehouseman HB Co
Shaw James baker A & C Grocery
Shaw Jno shipper Empress Mfg Co Ltd 1106 Homer
Shaw J E salesman piano dept The Kent Piano Co Ltd 558 Granville
Shaw J E hoseman Fire Dept
Shaw J S clerk P O
Shaw Miss L housekeeper Castle Hotel 750 Granville
Shaw Miss M clk BCER 425 Carrall 520 Granville
Shaw Mabel saleslady R C Purdy Ltd 675 Granville
Shaw Paul of Johnston's Big Shoe House 409 Hastings W
Shaw Phyllis steno Donald H Bain Co 365 Water
Shaw R appce foundry dept Vancouver Eng Works Ltd 599 6th W
Shaw Rae pupil nurse Van Gen Hospital 10th & Heather
Shaw Richard cigar maker Parsons & Reynolds 1022 Seymour
Shaw Robt chauffeur British Columbia Breweries Ltd 12th & Yew
Shaw R G driver Fire Dept
Shaw Shaw & Haviland (J Archibald Haviland) barristers 612, 837 Hastings W
Shaw W clk David Spencer Ltd
Shaw Wm prop Robson Cafe 610 Robson
Shaw William stockkeeper Standard Motors Ltd 240 Kingsway
Shaw Wm shipper C W Nunley Ltd 118 Cordova W
Shaw Wm A pres Harry Duker Ltd 122 Sixth W
Shaw Wm a prop Strand Rooms 624 Hastings W
Shayer A Hickman of Walker Bros 314 Cambie
Shaylor H W motorman BCER
Sheahan G salesman Shelly Bros Ltd 60 Lansdowne W
Sheard Miss D steno Gavin Bros & Leigh 1000 Pender E
Shearer Bella stone grinder Grant & Sons Ltd 1260 Hamilton
Shearer C saleslady British Columbia Refining Co Ltd 1050 Hamilton
Shearer Dave machinery foreman Johnston Storage Co Ltd CNR freight office Main
Shearer Miss J clk J Coughlan & Sons 195 Front
Shearer Robert detective City Police 236 Cordova E
Shearer Thos moulder Vancouver Stove Works 392 Dufferin W
Shearing B blacksmith BCER
Shearman Eustace B asst observer meteorological office room 40 P O bldg 701 Hastings W
Shearman T S H observer meterorological office room 40 Post Office 701 Hastings W
Shears W G job composing room The Sun 137 Pender W
Sheas Madam Ada wardrobe 731 Dav

SHEASGREEN, J.
Mnfrs. Agent. Rep. Caulfield, Burns & Gibson, Toronto. Men's Furnishings. Mercantile Bldg. 318 Homer.

Sheehan A hoseman Fire Dept

SHEEHAN, P. F.
Timber Broker. 508, 744 Hast. W.

Sheepie Miss J teacher Children's Home 2650 Wall
Sheffield-Simplex Motor Works Ltd mfrs of motor cars Dingwall Cotts & Co agts 414, 744 Hast W
Sheinman Fur Co N Sheinman mgr whol furs etc 169 Cordova W
Sheinman N mgr Sheinman Fur Co 169 Cordova W
Sheldon H acct Can Bank of Com 698 Hastings W
Sheldon W driver Woodward Dept Stores Ltd 101 Hastings W
Sheldons Ltd mfrs heating and ventilating equipment Robt Hamilton & Co agts 615, 602 Hast W
Shell Co of California W T McKnight mgr gasoline and oils 559 5th E
Shelley Mona bkpr Whalen Pulp & Paper Mills Ltd 650 Pender W
Shellshear J weighbridge mgr City Market
Shellshear J W poultry dlr City Mkt

SHELLY BROS., LTD.
W. C. Shelly, Mng. Dir. Bread Specialists. 601 10th W.

Shelly Wm C mng dir Shelly Bros Ltd 601 10th W
Shelly W C pres Shelly Bros Ltd 601 10th W
Shelton A E ins and commn agts 65, 445 Granville
Shelton Gladys E slsldy I Luxenburg 629 Granville
Shepard E O trolley BCER
Shepard & Willey Co R L Newmarch mgr signs 321 Cambie
Shephard Henry pipe fitter Linde Can Refrig Co Ltd 500 Campbell

Shepherd Alfred buyer Bissinger & Co 355 Dufferin W
Shepherd Annie asst traffic supervisor B C Tel Co 776 Seymour
Shepherd E A stockkpr H B Co
Shepherd E H dry goods 741 Broadway E
Sheppard E J conductor BCER
Shepherd F H supt of dept of public works 711, 718 Granville
Shepherd Mrs May waitress Standard Bank Tea Rooms 225, 510 Hastings W
Shepherd Miss R J clk D Spencer
Shepherd W R carp BCER
Sheppard Mrs L slswmn H B Co
Sheppard L I sec Core & Hubert 211, 739 Hastings W
Sheppard W H motorman BCER
Sherbert C blrmkr hlpr Vulcan Iron Works Ltd Granville Island
Sherbourne F T foreman stage J Coughlan & Sons 195 Front
Shergold Ernest J warehouseman G H Cottrell Ltd 349 Railway
Sheridan Harold local slsmn Rat Portage Lbr Co Ltd 1816 Granville
Sheridan R M emp BCER frt office
Sheriff Connie P dom sc teacher
Sheriff J watchman J Hanbury & Co Ltd 4th and Granville
Sherlock U T sheet metal worker 7268 Fraser
Sherman A conductor BCER
Sherman D R phys 1541 15th E
Sherman Mrs F waitress restaurant CPR depot
Sherman G traffic insp BCER 425 Carrall
Sherman Hotel Yee Ling mgr 174-176 Pender E
Sherman P hoseman Fire Dept
Sherman R H sec-treas Terminal Agency Ltd 805, 837 Hastings W
Sherratt J acct Merchants Bank of Can 500 Granville
Sherrin W driver D Spencer Ltd
Sherwen Eveline milliner More & Wilson Ltd 556 Granville
Sherwin J emp BCER Prior
Sherwin P mach Alaska B C Bedding Co Ltd 2034 11th W

SHERWIN WILLIAMS CO. OF CANADA, LTD.
J. H. Hawkins, Supt. Paint and Varnish Makers, Linseed Oil Crushers. 827 Powell.

Sherwood A E city slsmn J A Tepoorten Ltd 308 Water
Sherwood Ernest G mgr Fraser Valley Milk Producers Assn 1327, 510 Hastings W
Sherwood H L conductor BCER
Sherwood H S bkpr Burdick Bros & Brett Ltd 725 Granville
Sherwood Miss M M asst cash items Can Bank of Com 698 Hastings W
Shewan D mach shop foreman Van Eng Works Ltd 599 6th W
Shewan D R phys 1541 22nd E
Shewan Phil mach Van Eng Works Ltd 599 6th W
Shewbrooks S B stationer 3976 Hastings E
Shewring H letter carrier PO

SHIBUYA, S., & CO.
Y. Nakasawa, Mgr. Dry Goods, Importers Japanese Silks, Fancy Goods and Products, 382 Powell.

Shibuya S mgr Belleville Rooms 261 Hastings E
Shields Mrs C J grocer 101 Dufferin E
Shields C R cornet Orpheum Theatre 762 Granville
Shields Joseph constable City Police 236 Cordova E
Shields J C pres Dom Lbr & Timber Co Ltd 209, 739 Hastings W
Shields L checker Vancouver Hotel Granville and Georgia
Shiell Arnold acct Butlar & Chiene 902, 626 Pender W
Shiels Harry Ladies' and men's tailor 1152 Granville
Shier Mason J clk Simson Balkwill & Co Ltd 101 Powell
Shier Robt I slsmn Arnold & Quigley 546 Granville
Shiffman Newman tailor 1117 Gran
Shiftin John clk Johnston's Big Shoe House 409 Hastings W
Shigei R carp 643 Cordova E
Shildrick D H T treas Union Safety Deposit Vaults Ltd 597 Hast W
Shill H W substn opr BCER
Shillabeer John packer Van Pickle Co Ltd Granville Island
Shilvock Bros linotype printers 341 Pender W
Shimada S confectionery and bakery 392 Powell
Shimomura & Co S Iwamoto mgr grocers 205 Powell
Shimomura T of Commercial Dye Works 1608 Commercial
Shimono K secondhand store 138 Cordova E
Shimotakhara T of Mikado 766 Gran

SHIMO, TAKAHARA
Physician and Surgeon. 210 Powell.

Shindler Florence nurse pupil Van Gen Hosp 10th and Heather
Shindler V T window drssr H B Co
Shingle Agency of B C Frank L Nash sec 1026, 510 Hastings W
Shino T prop Rosebank Grocery 300 Main
Shing Chong Co shoe rprs 229 Pender E
Shinsaiga M confectioner 4123 Main
Shipbuilders' Inn John Warren prop confectionery and restaurant 130 Front W
Shipley L slsmn H B Co
Shiplo H W clk BCER 425 Carrall
Shipping Federation of B C 106, 739 Hastings W
Ships Barber Shop D Wellington and J R Cudderford props 444 Pender W
Shirley A Ernest slsmgr International Cigar Store No 4 755 Gran
Shirley Ernest clk Orpheum Cigar Store
Shirley H conductor BCER
Shirley J motorman BCER
Shirley R sec to gen supt opr dept CPR
Shirley Walter patrol sergt City Police 236 Cordova E
Shirt G H carman's hlpr CPR coach yard
Shitami Mrs M cigars and confectionery 356 Powell
Shoal Bay Hotel Thos Morrison prop 57 Cordova W
Shoebotham T B barrister 1014, 510 Hastings W
Shoemaker F clk Wood Vallance & Leggat Ltd 573 Carrall
Shoesmith R H truckman Fire Dept
Shoesmith Wm baker Dodson's Bakery 27 Hastings E
Shoff Ernest drggist 800 Main

SUCCESS
Business College
Limited
Business
Shorthand
Typewriting
Clerical
Secretarial
Combined
Beginners' and Higher
Accountancy
Courses
Main & 10th
Vancouver, B.C.

FARM and HOME

THE LEADING FARM JOURNAL OF B. C.

The Largest Farm Journal Published on Matters Relative to British Columbia.

You Will Save Money on Your Farm if You Subscribe NOW.

Many Money Making and Saving Ideas in Each Issue.

$1.00 per Year

Shone J fur dept Restmore Mfg Co Ltd Parker and Glen
Shone P clk PO
Shong Chong Co Shong Chong prop general store 337 Georgia E
Shong Chong prop Shong Chong Co 337 Georgia E
Shook Mrs E clk New York Outfitting Co 143 Hastings W
Shook F E clk National Drug & Chemical Co Ltd 796 Beatty
Shore E grocer 3905 Fraser
Shore Oswald M pres and mgr Callander-Shore Co Ltd 151-3 Pend W
Shore R grocer 3905 Fraser
Shores Agency Arthur Shores mgr fire and automobile ins 916, 470 Granville
Shores J driller and caulker Can Northwest Steel Co Ltd Front E

SHORT, A. E., LTD.
A. E. Short, Gen. Mgr. Financial Agents, Real Estate, Insurance, Loans and Mortgages. 327-329, 739 Hastings W.

Short Albert E gen mgr A E Short Ltd 327, 739 Hastings W
Short C M audit officer supts dept Can Bank of Com 698 Hastings W
Short F J D S storekpr CPR S D & P car dept ft Drake
Short J H clk Soldiers Civil Re-establishment 402 Pender W
Short J H machinist CPR shops
Short Miss S clk D Spencer Ltd
Shortt J N cond S D & P car CPR ft Drake
Shortt Wm J mgr Millen's B C Ltd 1263 Granville
Shotton H acct McAllister Spring Co Ltd 1130 Richards
Shotton W J mach CPR shops
Shrapnel Mrs A steno Canada Life Assce Co 60, 640 Hastings W
Shrapnel Miss F steno Soldiers Civil Re-establishment 402 Pender W
Shrapnell W conductor BCER
Shreeve B shipper Gurney Foundry Co 566 Beatty
Shrewsbury Theo prop Den Grocery Co grocer 1783 Davie
Shriaberg Jas H prop Rex Shoe & Clothing Store 9 Hastings W
Shrimpton J laborer CPR shops
Shrubsall Edith waitress Mission Confectionery Co Ltd 722 Gran
Shue Yuen & Co produce 117 Main
Shugarman D of Vancouver Metal Co 415 Railway
Shull Lumber & Shingle Co Ltd shingle mfrs Boundary Station
Shurgold E track insp BCER
Shurie J D phys
Shurley-Dietrich Co Ltd mfrs Maple Leaf Saw 1645 Pandora
Shupe Muriel steno W G Anderson 604, 736 Granville
Shuttleworth G car repr BCER
Shuttlewood W E clk Soldiers Civil Re-establishment 402 Pender W
Sibbald Ethel emp Ramsay Bros & Co Ltd 980 Powell
Sibbald J B watchman Van Lbr Co Ltd 2005 Cambie S end of Connaught bridge
Siberry T W emp Van Lbr Co Ltd 2005 Cambie S end of Conn Br
Sibley A V M foreman S M Morris & Co Ltd 2120 Cedar
Sibley L mach Van Mach Depot Ltd 1155 6th W
Sibson Horace cycle mech Fred Deeley 418 Hastings W
Sickelmore Henry mgr Van Floral Co 407 Granville
Sidaway J conductor BCER
Siddall Thos auto driver Chapman's Motor Cartage 82 Water
Siddons Miss M M opr B C Tel Co
Sidney H plumbing and heating 2013 1st W
Sigmore John R mgr Sigmore Motor Co Ltd 1233 Georgia W

SIGMORE MOTOR CO., LTD.
John R. Sigmore, Mng. Dir. B. C. Distributors Studebaker Passenger and Commercial Cars, and National Motor Trucks. 1233 Georgia W. (See Advt.)

Silcox Irene B clk Imp Oil Ltd 234 Smythe
Silda Lillian waitress White Lunch 439 Hastings W
Sills Arthur C switchbdman plant dept B C Tel Co Front and Wylie
Sills E F bkpr McLennan McFeely & Co Ltd 99 Cordova E
Sills R S pres Lewis & Sills Ltd 265 Hastings E
Sills Wm umbrella mfr 506 Pend W
Silver K gasoline and oil station Kingsway and Silver
Silver M R butter dept foreman P Burns & Co Ltd ft Woodland
Silver Rooms Miss Bertha Freeburg prop 169 Pender W
Silver Standard Mining Co 506, 739 Hastings W
Silverdale Dairy C H Rieder prop 1766 Albert
Silverman & Co K Silverman mgr pawnbrokers and jewelers 67 Cordova W
Silverman D of B C Dye Works 321 Cordova W
Silverman K mgr Silverman & Co 67 Cordova W
Silverman T beef cutter P Burns & Co Ltd
Silverstrom E conductor BCER
Silverthorn J M cleaner CPR stn
Silverwood Wm barber Hotel Van Barber Shop
Silvester A letter carrier PO
Silvester Miss B mllnr 441 Hast W
Silvester Ernest emp PO
Silvester Leslie emp Ramsay Bros & Co Ltd 980 Powell
Silvester W T motorman BCER
Sim Jas D 1st asst mgr Singer Sewing Mach Co 615 Granville
Sim Marion J supt Crossman Elec Mach Co Ltd 78 Dufferin E
Sim N parceller D Spencer Ltd
Sim Peal slsldy Tod & Manning Ltd 574 Granville
Sim R city slsmn Tooke Bros Ltd 365 Water
Sim Samuel shoemaker Canada Shoe Repairing Co 895 Granville
Sime R clk D Spencer Ltd
Sime Walter mfrs agt men's furnishings 719, 318 Homer
Similkameen Valley Grocery Co (P Couman H C Peterson G Peterson and D C Dallas) grocers 1022 Main
Simmers H asst plbg inspr City Hall
Simmonds F sausage dept P Burns & Co Ltd ft Woodland
Simmonds Isabelle invoice clk Geo R Gregg & Co Ltd 322 Water
Simmons A chef CPR dining car dept ft Drake
Simmons A painter's hlpr CPR shps
Simmons D mach hlpr Schaake Co Ltd Granville Island

Simmons E Fred mgr Cravat & Regalia Co Ltd 436 Howe
Simmons Harry A DDS dentist 103, 633 Hastings W
Simmons M E steno Rainsford & Co Ltd 133 Water
Simmons Mrs Nannie mgr undergarment dept Cravat & Regalia Co Ltd 436 Howe
Simmons Raymond speedometer expert Haskins & Elliott 516 Howe
Simmons R A sls mgr Gutta Percha & Rubber Co 526 Beatty
Simmons R C slsmn Can Johns-Manville Co Ltd 738 Hastings W
Simmons Miss V L desk clk B C Tel
Simms Fred moulder hlpr Opsal Steel Co Dufferin and Quebec

SIMONDS CANADA SAW CO. LTD. R. E. Greenwood, Mgr. Saws, Files and Machine Knives. 554 Beatty.

Simons Geo prop Alliston Apartments 612 Hastings E
Simons J janitor Daily Province 142 Hastings W
Simons Louis shipper Kelly Douglas & Co Ltd 367 Water
Simons M A auto repairing 1435 Kingsway
Simons R country shipper McLennan McFeely & Co Ltd 99 Cordova E
Simons S H prop City Barber Shop 620 Robson
Simple A moulder Van Eng Works Ltd 599 6th W
Simpson Ada cutter J W Campbell 151 Hastings W
Simpson Alfred slsmn Geo R Gregg & Co Ltd 322 Water
Simpson Apartments Z Simpson and W Simpson props 1785 Davie
Simpson A E city slsmn Healey-Young Co Ltd 565 Hamilton
Simpson A G sign and show card writer 8, 619 Hastings W
Simpson Bros props Simpson Apartments 1785 Davie
Simpson C milk inspr bd of health City Hall
Simpson & Denison M W Simpson and E Denison tobacco 818 Robson
Simpson Mrs Doris E underwriting clk London Lancashire Fire Ins Co 312, 739 Hastings W
Simpson D Percy pres and mng dir Coquitlam Terminal Co Ltd 704, 510 Hastings W
Simpson Miss E mssgr H B Co
Simpson Edith C clk Bank of Montreal 586 Granville
Simpson Edward moulder Wallace Fdry Co Ltd Granville Island
Simpson Elspeth teller Bank of Nova Scotia 602 Hastings W
Simpson Esther M steno Western Division National Council YMCA 708, 402 Pender W
Simpson F warehouse Western Grocers Ltd 97 Water
Simpson F A produce foreman Swift Can Co Ltd 17 Water
Simpson Frank D confectioner 415 Joyce
Simpson Geo excise officer Inland Revenue 712 Pender W
Simpson Hardware Co J Simpson mgr 3438 Commercial
Simpson H P gen mgr Pacific Construction Co Ltd 1414, 510 Hast W
Simpson J laborer Peers & Anderson ft Victoria
Simpson J hardware 3438 Commercl
Simpson J H clk J Coughlan & Sons 195 Front
Simpson J J mgr Van Aerial Transp Co Oak and 37th
Simpson J P mech Sigmore Motor Co Ltd Studebaker dlrs 1233 Georgia W
Simpson Leonard C jewelry factory worker Henry Birks & Sons Ltd 710 Granville
Simpson M of South Van Fire Dept Kingsway and Joyce
Simpson M C clk Wilson Shoe Store 157 Hastings W
Simpson Marjorie I steno Apex Lbr Co Ltd 810, 207 Hastings W
Simpson N W prop Simpson & Denison 818 Robson
Simpson F L mgr West Hotel 444 Carrall
Simpson R motorman BCER
Simpson R A phys 709 Dunsmuir
Simpson R E driver H B Co
Simpson Remmy G slsmn Consolidated Motors Co 1230 Georgia W
Simpson S laborer Restmore Mfg Co Ltd Parker and Glen
Simpson W conductor BCER
Simpson Wm mgr Bennett's Transfer 97 Alexander
Simpson W S clock mkr O B Allan 480 Granville
Sims Beatrice restroom maid Gordon Drysdale Ltd 575 Granville
Sims D E letter carrier PO
Sims Edith body ironer Peerless Steam Laundry 3rd and Pine
Sims J S porter S D & P car dept CPR ft Drake
Sims Mrs S A dressmkg 307 7th E
Sims Wm teamster Burke & Cameron 152 Water
Sims Winnie shipper O B Allan 480 Granville
Sims W D porter S D and P car CPR ft Drake
Sims Warwick G instrument Installer plant dept B C Tel Co Front and Wylie

SIMSON BALKWILL & CO., LTD. Ship Chandlery, Mill, Logging and Mining Supplies, Wrought Iron Pipe, Cast and Malleable Fittings. 101-107 Powell.

Simson C pres Simson Balkwill & Co Ltd 101 Powell
Sinch Joseph of Gem Barber Shop 49 Cordova W
Sinclair A shipwright Northern Construction Co Ltd ft Carrall
Sinclair Archibald M ledger keeper Swift Can Co Ltd 17 Water
Sinclair D optical dept H Birks & Sons Ltd 710 Granville
Sinclair D A detective City Police
Sinclair Miss E G steno Cameron & Cameron 818, 470 Granville
Sinclair G W poultry 1637 38th E
Sinclair G W of Worthington Sinclair & Griffin 201 751 Granville
Sinclair Irving commercial artist 10, 522 Pender W
Sinclair J br opr CPR
Sinclair Jas emp Barrett Ltd 10th and Arbutus
Sinclair G sub foreman Northern Construction Co Ltd ft Carrall
Sinclair G clk Van Drg Co Ltd 7 Hastings W
Sinclair John actioneer and valuator 643 Seymour
Sinclair J H real estate 6464 Fraser
Sinclair J K gen contractor cor Caroline and 12th E
Sinclair M mfrs agt 404, 615 Pend W
Sinclair Margaret sr opr B C Tel Co
Sinclair Mary steno Imp Oil Ltd 234 Smythe

Vancouver Drug Co. Limited
ORIGINAL CUT-RATE DRUGGISTS
MAIL ORDERS A SPECIALTY
6 Stores
Main Store:
405 Hastings St. West
Vancouver, B. C.

Monarch Real Estate
LIMITED
"A Reliable Firm for Good Investments."
MORTGAGES
BONDS
LOANS
BUSINESS CHANCES
Phone Sey. 509
407 Granville St.
Vancouver, B.C.

North American Life Solid as the Continent

North American Life Assurance Co.

Head Office: Toronto, Ontario

E. W. Keenleyside
Provincial Manager

470 Granville Street Vancouver B. C.

Phone Sey. 225

North American Life Solid as the Continent

Sinclair Robt J purch agt BC Packers Assn 517 Granville
Sinclair W slsmn Cross & Co 38 Lansdowne E
Sinclair W driver Fire Dept
Sinclair W B dept mgr Woodward Dept Stores Ltd 101 Hastings W
Sinclair W H conductor BCER
Sine Dorothy steno Retail Lumberman's Purchasing Agcy Ltd 910, 850 Hastings W
Sing Chong poultry 229 Pender E
Sing Joe Kitsilano laundry 1760 3rd W
Sing Kee laundry 263 6th E
Sing Lee vegetables 2856 23rd E
Sing Y W produce vegetables and fruit 244 Broadway E
Sing Y W & Co groceries and confectionery Hastings and Gore
Singer Edward W instrument installer plant dept B C Tel Co
Singer Fredk M Co timber railroad ties lumber 305, 198 Hastings W
Singer Joseph of Campbell & Singer 525 Seymour
Singer Sewing Mach Co L W Stone mgr 615 Granville
Singerson Cecelia milliner The Dolly Varden Hat Shop 980 Granville
Singh Ducak mgr Riverside Shingle Co Campbell
Singh K Inder prop Front St Wood Yard 3 Dufferin E
Singh Lushmon grocer 1717 2nd W
Singleton Ivy sr opr B C Tel Co
Sinnott P J trav slsmn Jas Thomson & Sons Ltd 353 Water
Sinsuge P emp Van Lbr Co Ltd 2005 Cambie S end Connaught br
Sinton Renee F steno Robt A Corbet 209, 837 Hastings W
Sipprell Rev W J pastor Mt Pleasant Methodist Church 10th and Ontario
Sisson E H multigraph opr H B Co
Sisson H secondhand dlr 611 Main
Sisson Harry secondhand goods 138 Cordova W
Sisson R E del asst H B Co
Sissons Miss D clk R Moore 2215 Cambie S
Sissons H laborer Brown Bros & Co Ltd 48 Hastings E
Sissons Thos H shed man Robertson & Hackett Sawmills Ltd 1550 Granville
Sixth Ave Methodist Church Rev W E Dunham pastor 6th W nr Gran
Skaling Capt J H storekpr Victoria & Van Stevedoring Co Ltd ft Main
Skeena River Commercial Co Ltd salmon canners Port Essington R V Winch & Co Ltd mng agts 739 Hastings W
Skeffington Miss N steno W L Macdonald & Co 736, 470 Granville
Skelhorne Arthur mgr Can National Brokers 310 Hastings W
Skelly C floor mgr H B Co
Skelley Jas mssgr Bank of Montreal 586 Granville
Skelton H H clk BCER 425 Carrall
S K F Ball Bearing Co mfrs ball bearings Can Fairbanks-Morse Co Ltd dist Robson and Beatty
Skill Arthur N sec Sunloch Mines Ltd 717, 736 Granville
Skilling W shipper Gordon Drysdale Ltd 575 Granville
Skinner A C clk BCER 425 Carrall
Skinner A E trav insp Dom Immigration off CPR whf ft Burrard
Skinner Con real est slsmn Faulds Fin & Travel Bureau Ltd 626 Hastings W
Skinner C H fin brkr and appraiser 407 Granville
Skinner Edith mach opr Van Knitting Co Ltd 78 Dufferin E
Skinner Elizabeth hair drssr Maison Henri 630 Granville
Skinner Frank fdry hlpr Van Stove Works 392 Dufferin W
Skinner L hlpr Northern Construction Co Ltd ft Carrall
Skinner Mrs M J mgr Palms Hotel 871 Granville
Skinner R warehouse foremn Western Grocers Ltd 97 Water
Skinner R M eng BCER 425 Carrall
Skinner Thos consulting eng and surveyor 105, 525 Seymour
Skoglung E hlpr Orr Bros Ltd 1210 Granville
Skookum Mfg Co O L Charlton prop 52 Dufferin W
Skowall S prop Crown Cigar Stand 22 Cordova W
Skynner C J emp Van Lbr Co Ltd 2005 Cambie S end Conn Bridge
Skuse H A shoe rprg 618 Robson
Slade A P mgr A P Slade & Co 199 Water

SLADE, A. P., & CO.
A. P. Slade, Mgr. Wholesale Fruits, Vegetables, Butter, Cheese and Eggs. 199 Water.

Slater Alex prop Slater Bros Market 123 Hastings E
Slater Bros Market Alex Slater prop 123 Hastings E 4110 Main and 830 Granville
Slater C slsmn Kelly Douglas & Co Ltd 367 Water
Slater Geo E mgr White Motor Trucks Granville and Helmcken
Slater H bottler B C Breweries Ltd 12th and Yew
Slater's Market grocers G Thompson mgr 3260 Main
Slater Ritchie of Slater Bros 830 Granville
Slater Thos chauffeur Alaska B C Bedding Co Ltd 2034 11th W
Slattery T trav slsmn A P Slade & Co 199 Water
Slattery Thos clk R N Johnston 743 Pender W
Slaven Margaret Mrs nurse Grandview Hosp 1090 Victoria
Slavin J trackman BCER
Slavin J cleaner Pier D CPR
Sleap A E slsmn real estate dept Gibson & Merrick 122, 470 Gran
Sleigh Geo bkpr Western Mach Wks liott 516 Howe
Sleeman Myrtle steno Reynolds Co Ltd 740 Hastings W
Sleeth Dr Trevellyn E veterinary usrgeon and canine specialist 683 Seymour
Sleigh A conductor BCER
Sleigh F conductor BCER
Sleigh Geo bkpr Western Mach Wks 1705 Georgia W
Slemmon S carpenter Alberta Lumber Co Ltd 790 6th W
Sleves Chas mach Ideal Iron Works Ltd ft Main
Slevin E L asst fumigating inspector City Hall
Slingerland Miss M J sr opr B C Tel
Slip Inn (The) fish and chip parlors Littlewood Bros props 721 Smythe
Sloan Bros hardware 4497 Main
Sloan J truck driver P Burns & Co Ltd ft of Woodland
Sloggett Bernice clk G S Forsyth & Co 349 Hastings W

Sloan C clk Woodward Dept Stores Ltd 101 Hastings W
Sloane J motorman BCER
Sloggett Fred carpenter Pacific Sheet Metal Works (Van) Ltd Granville Island
Sloper M F trav R F Stewart & Co Ltd 127 Water
Slott Wm mech Universal Garage 1260 Granville
Slough B steno gen pass dept CPR
Slough H G clk local frt CPR
Slowin F M tailor 405, 207 Hast W
Sly W B clk local frt CPR
Smale W slsmn Shelly Bros Ltd 601 10th W
Smales Alfred teller Bank of Toronto 169 Hastings W
Smales Miss M circulation clk Daily Province 142 Hastings W
Smales S mach A W LePage Gas Eng & Supply Co 1773 Georgia W
Small Mrs Ada steno Workmen's Comp Board 401, 402 Pender W
Small E H emp J Hanbury & Co Ltd 4th and Granville
Small J trolley BCER
Small P C mfrs agt pants mfr 608, 318 Homer
Small Stanley H mfrs agt hair moss glue sandpaper 608, 318 Homer
Small & Trail auto painters 530 8th W
Small W mach CPR shops
Small W B of Potts & Small 449 Granville
Smardon E J men's clothing and furnishings 102 Cordova W
Smart Archibald warehouseman F R Stewart & Co Ltd 127 Water
Smart F Milton shipper R N Johnston 743 Pender W
Smart Winifred fur dept Restmore Mfg Co Ltd Parker and Glen
Smashall I emp Ramsay Bros & Co Ltd 980 Powell
Smedley Geo of Manitoba Hotel 50 Cordova W
Smedley J clk Soldiers Civil Re-establishment 402 Pender W
Smedley John W clk Soldiers Civil Re-estabishment 812, 402 Pend W
Smedley W emp steam plant BCER
Smeed K A pres Columbia Paper Co Ltd 1038 Hamilton
Smeeton S E clk local frt CPR
Smelinoff Wm shoe repairing 757 Broadway E
Smellie G L mgr Can Perm Mort Corp 432 Richards
Smellie Mary housekpr Hotel Dunsmuir Richards and Dunsmuir
Smethurst A hoseman Fire Dept
Smethurst Robt E slsmn Cuthbertson & Co Ltd 648 Granville
Smiley E F sec Fire Dept
Smillie Norman J sec Franco-Can Corp Ltd and Franco-Can Trust Co Ltd 502, 470 Granville
Smirl Hugheena supervisor B C Tel Co 776 Seymour
Smith A carman CPR coach yard
Smith A emp Ramsay Bros & Co Ltd 980 Powell
Smith A sub foreman Northern Construction Co Ltd ft Carrall
Smith A motorman BCER
Smith Agnes supervisor B C Tel Co
Smith Agnes opr Vanity Waist & Neckwear Co Ltd 807, 325 Howe
Smith Alex patrol sergt City Police
Smith Alex of McConnan-Smith Ltd 343 Water
Smith Mrs Alex milliner 956 Gran
Smith Alice opr B C Tel Co 776 Seymour
Smith Arthur pantry boy White Lunch 439 Hastings W
Smith Arthur prop Lewis Piano House 615 Robson
Smith A A carman CPR coach yd
Smith Miss A E slswmn H B Co
Smith A E hoseman Fire Dept
Smith A Erskine mining broker 513 Pender W
Smith Archibald E physician 709 Dunsmuir
Smith A G registrar of titles land Registry dept Court House 800 Georgia W
Smith A H nurseryman 1085 Broadway W
Smith A J reporter The Sun 137 Pender W
Smith Miss A K buyer neckwear H B Co
Smith Alma K steno Can Life Assce Co 60, 640 Hastings W
Smith A M chief eng Van Lbr Co Ltd 2005 Cambie S end of Connaught bridge
Smith A Macleod law clk Martin Griffin & Co 543 Hastings W
Smith Annie M steno Thos J Smith 514, 744 Hastings W
Smith A Neville of Martin Griffin & Co 543 Hastings W
Smith A R foreman Pacific Dredging Co Ltd Granville Island
Smith Alex S prop Smith's Button Works 653 Granville
Smith A W slsmn Monarch Life Assce Co 410, 470 Granville
Smith A W barber 227 Carrall
Smith Miss B bindery dept Smith Davidson & Wright Ltd Home and Davie
Smith Belle steno Gwillim Crisp & McKay 402, 744 Hastings W
Smith Bert furn packer Johnston Storage Co Ltd CNR frt off Main
Smith Bert mech Van Auto Wrecking Co 1249 Granville
Smith Blair & Co whol dry goods 220 Cambie
Smith Bruce phys and surgeon 805 Granville
Smith Beatrice M steno Tupper & Bull 628 Pender W

SMITH'S BUTTON WORKS
Alex. S. Smith, Prop. Vancouver, Victoria, New Westminster and Calgary. Accordion and Knife Pleating, Embroidery, Buttons Covered, etc. 653 Granville. (See Advt.)

Smith C conductor BCER
Smith C bridgeman CPR
Smith C emp BCER Prior
Smith Chas mech Brown Garage 634 Howe
Smith Constance bkpr Edward Lipsett 68 Water
Smith Chas A shipper McColl Bros Ltd 439 Railway
Smith C C DLS BCLS surveyor 701, 510 Hastings W
Smith Clarence E acct International Cigar Stores 324 Hastings W
Smith C F asst clms clk CPR wharf
Smith C G asst mgr marine and auto accessories dept Can Fairbanks-Morse Co Ltd Robson and Beatty
Smith C H elec worker CPR shops
Smith C L wireman BCER
Smith Miss C M tel opr H B Co

Hayward & Dods
Limited
Plumbers and Steamfitters
PHONES
1854
3908 L
3910 R
927 Fort Street
Victoria, B.C.

Arthur Rogers Farms
Complete list of
FARMS
CHICKEN RANCHES
FRUIT FARMS
VEGETABLE GARDENS
DAIRIES
throughout the better settled districts of the province.
Complete lists, maps, etc.
414
Seymour Street
Vancouver, B. C.

MORGAN

Ladies' and Men's

TAILOR

Importer of Fine Woolens

Special Attention to Mail Orders

Phone Sey. 633

817 Granville St.

Vancouver, B. C.

Smith C M tel opr Taylor Mayers Stockton & Smith 601, 470 Gran
Smith C M motorman BCER
Smith C S slsmn United Typewriter Co Ltd 546 Pender W
Smith Chas W slsmn A & C Grocery Co 520 Granville
Smith D waiter Van Hotel Granville and Georgia
Smith David A buyer Standard Furniture Ltd 1090 Granville
Smith Donald barrister 202, 119 Pender W
Smith Doris mach opr Van Knitting Co Ltd 78 Dufferin E
Smith Dorothy trimmer Universal Knitting Co Ltd 303 Pender W
Smith Dorothy steno Knox Bros 506, 744 Hastings W
Smith Dorothy M steno Canadian Westinghouse Ltd 601, 602 Hast W
Smith D B & Co mfrs spraying apparatus Brown Fraser & Co Ltd Can repres 1150 Howe
Smith D H pres Central Garage 1112 Seymour
Smith D L mech Standard Motors Ltd 240 Kingsway
Smith Miss D M insp H B Co
Smith D S mgr Moras Autology Agency 509 Richards

SMITH, DAVIDSON & WRIGHT, LTD.
Fred Smith, Pres.; W. E. Davidson, Vice-Pres.; F. Wright, Sec.-Treas. Wholesale Stationers and Paper Dealers. Homer and Davie.

Smith Dollar Timber Co Ltd John A Smith mng dir loggers 408, 744 Hastings W
Smith E motorman BCER
Smith Miss E trimmer Gordon Drysdale Ltd 575 Granville
Smith Miss E ladies' employment agency and exchange 709 Dunsmr
Smith Edith millinery mkr McDonald & Harper 770 Granville
Smith Mrs Edna bkpr Orpheum Theatre 762 Granville
Smith Eleanore steno Knowles Co Ltd 503, 543 Granville
Smith Eustace timber cruiser 441 Seymour
Smith Evelyn knitter Vancouver Knitting Co Ltd 78 Dufferin E
Smith E C machinist A W LePage Gasoline Engine & Supply Co 1773 Georgia W
Smith Miss E C steno Canadian-Australasian Royal Mail Line 440 Seymour
Smith Mrs E R G clk D Spencer Ltd
Smith E H acct Barr & Anderson Ltd 1060 Homer
Smith E L millwright Robertson & Hackett Sawmills Ltd 1550 Gran
Smith Eleanor O steno A H MacNeill 514, 537 Hastings W
Smith Edgar S acct Macaulay & Nicolls 746 Hastings W
Smith F motorman BCER
Smith F emp BCER
Smith F bridgeman CPR
Smith Frank machinist Imperial Casket Co 425 Dufferin W
Smith Florence mfg dept Kelly Douglas & Co Ltd 367 Water
Smith Florence spooler Universal Knitting Co Ltd 303 Pender W
Smith Fred pres Smith Davidson & Wright Ltd Homer and Davie
Smith Fred butter man London Market 608 Granville
Smith Miss F A ledger Canadian Bank Commerce 698 Hastings W
Smith Frank C acct Fletcher Bros Ltd 633 Granville
Smith Frank C city slsmn B C Printing & Litho Ltd 901 Homer
Smith F E H elec eng Can Gen Elec Co 1065 Pender W
Smith F L financial agency 707, 543 Granville
Smith Miss F L traffic supvsor B C Tel Co 776 Seymour
Smith F P mill foreman False Creek Lbr Co Ltd Oak and 6th
Smith F R machinist helper CPR
Smith F R of Ideal Iron Works Ltd foot Main
Smith Fred R clk supt's dept Canadian Bk Commerce 698 Hast W
Smith Mrs G saleslady F W Woolworth Co Ltd 609 Hastings W
Smith Geo day clk Lotus Hotel 445 Abbott
Smith Gladys spooler Universal Knitting Co 303 Pender W
Smith Grant of Grant Smith & Co and McDonell Ltd contractors 624, 736 Granville
Smith Grant & Co and McDonell Ltd general contractors 624, 736 Granville
Smith G A sub station opr BCER
Smith G B barber 9 Cordova E
Smith Miss G D asst chief opr B C Tel Co 776 Seymour
Smith G E disct clk Royal Bank Canada 402 Hastings E
Smith Geo E mgr Brandram-Henderson of B C Ltd 919, 470 Gran
Smith Geo H grocer 799 Keefer
Smith Geo J of Anderson & Smith 330 Seymour
Smith G S clk BCER 425 Carrall
Smith Geo W night depot agt American Ry Exp Co
Smith G Wilbur mng dir Smith-Hutchinson Lbr Co Ltd 909, 207 Hastings W
Smith H porter S D & P car CPR
Smith H shoemaker 649 Broadway E
Smith H prop Dominion Bar corner Water and Abbott
Smith H upholsterer Alaska B C Bedding Co Ltd 2034 11th W
Smith Harold warehouseman B C Vinegar Works 1365 Powell
Smith Hazel clk Claman's Ltd 153 Hastings W
Smith Hilda nurse Van Gen Hosp 10th and Heather
Smith-Hutchinson Lbr Co Ltd H Hutchinson pres G W Smith mgr mfrs of rough and dressed lumber and timber (mill at Bradner) 909, 207 Hastings W
Smith Hy E asst eng Sidney E Junkins Ltd 300 CPR station
Smith H Frith slsmn Pacific Sheet Metal Works Ltd Granville Island
Smith H H foreman spring dept Restmore Mfg Parker and Glen
Smith Harry Herman emp Royal Crown Soaps Ltd 308 Georgia E
Smith Henry J foreman blacksmith Fraser Valley Dairies Ltd 405 8th W
Smith H L train clk railway mail service
Smith Hedley Marshall of McPhillips & Smith 714-20, 718 Granville
Smith Herbert N tmkpr American Can Co Ltd Railway and Jackson
Smith Heating & Plumbing Co W J Smith mgr 738 Broadway E
Smith H R of Smith & Robinson 1059 Hamilton

Smith H S rep S F McKinnon & Co millinery and mantles Toronto 37, 445 Granville
Smith H S steno Henry C Macaulay & Co Ltd 311, 470 Granville
Smith H W shipwright Northern Construction Co Ltd foot Carrall
Smith Horace W ledger Union Bank Canada 97 Cordova W
Smith Imogen nurse Van Gen Hosp
Smith Irene steno McClary Mfg Co 305 Water
Smith I M price clk McLennan McFeely & Co Ltd 99 Cordova E
Smith I M clk local frght CPR
Smith I T salesman A I Stoddart 2127 Granville
Smith J carman CPR coach yard
Smith J steel carman CPR coach yard
Smith J clk D Spencer Ltd
Smith J asst app customs (Dominion Exp) dept 326 Howe
Smith J helper Northern Construction Co Ltd foot Carrall
Smith J clk Woodward Dept Stores Ltd 101 Hastings W
Smith J mgr Reliable Electric Co 157 Alexander
Smith Miss J hairdresser H B Co
Smith Miss J clk D Spencer Ltd
Smith Mrs J saleslady F W Woolworth Co Ltd 609 Hastings W
Smith Mrs J saleslady H B Co
Smith Mrs J clk D Spencer Ltd
Smith Jas clk Bank Hamilton 300 Hastings W
Smith Jean steno R Gelletly & Co Ltd 334 Granville
Smith John teamster Vancouver Wood Yard 2005 Cambie S end Connaught bridge
Smith John boilermaker app Van Eng Works Ltd 599 6th W
Smith John acct Granville Vulcanizing Co Ltd 1390 Granville
Smith John steno CPR supt's office 428 Hastings W
Smith John grocer Carlton and Dundas
Smith Jos of National Garage 808 Nelson
Smith Josephine finisher Jackson Braiding and Embroidery Works 555 Granville
Smith J A mgr Vancouver Belt Works 219 Abbott
Smith J A conductor BCER
Smith Jas A asst censor attorney-general's dept Prov Court House
Smith John A mgr Smith Dollar Timber Co Ltd 408, 744 Hast W
Smith J D grocer 887 Broadway W
Smith J D millwright E H Heaps Co foot Victoria
Smith J E motorman BCER
Smith J Fyfe Co Ltd dealers in hardwoods J Fyfe Smith pres N C Sawers sec-treas 1320 Richards
Smith Jas F rep Canadian Credit Men's Assn Ltd 219, 744 Hast W
Smith J H porter S D & P car CPR
Smith J H city salesman P Burns & Co Ltd foot Woodland
Smith J M salesman H B Co
Smith J M conductor BCER
Smith J N prop Anglo-American Lunch 514 Pender W
Smith J O driver fire dept
Smith J P male nurse J Coughlan & Sons 195 Front
Smith Mrs J R prop New Fountain Hotel 45 Cordova W
Smith J R helper Northern Construction Co Ltd foot Carrall
Smith John T druggist 6307 Fraser
Smith J W clk soldiers civil re-establishment 402 Pender W
Smith Kathleen suprvsr B C Tel
Smith Kathleen piano tchr Canadian Conservatory of Music 663 Gran
Smith L frght carpenter CPR coach yard
Smith L spring dept Alaska B C Bedding Co Ltd 2034 11th W
Smith L prop Globe Transfer Co 507 Richards
Smith L C Bros typewriter Vancouver Typewriter Co agts 434 Homer
Smith Miss L H saleslady H B Co
Smith Lawrence T acct Pemberton & Son 418 Howe
Smith Lawrence Wm optometrist and optician 49 Hastings W
Smith Miss M waitress H B Co
Smith Margaret clk Fraser Valley Dairies Ltd 405 8th W
Smith Marie saleslady Saba Bros Ltd 653 Granville
Smith May steno W H Manson & Co 315, 470 Granville
Smith May dressmaker More & Wilson Ltd 556 Granville
Smith Magazine Agency Ben T Smith prop 936 Pender W
Smith Miss M F clerk Canadian Bank Commerce 198 Hastings W
Smith Mary J millinery 888 Gran
Smith Miss N cashier D Spencer Ltd
Smith Nancy opr B C Tel Co 776 Seymour
Smith Nellie steno Northern B C Fisheries Ltd 739 Hastings W
Smith Norman A of Drake St Welding Co 1301 Howe
Smith N B barber 2201 Cambie S
Smith Nat C sheet metal worker John K Miller Co Ltd 337 Dufferin W
Smith Miss O mail order D Spencer
Smith Olive bkpr J Campbell Munro 151 Hastings W
Smith Olive hand finisher Vancouver Knitting Co Ltd 78 Dufferin E
Smith Owen B mining engineer 813, 718 Granville
Smith P salesman H B Co
Smith P emp Rat Portage Lbr Co Ltd 1816 Granville
Smith Pearl emp Ramsay Bros & Co Ltd 980 Powell
Smith Peter blacksmith Tupper & Steele Ltd 1669 3rd W
Smith P C W window dresser J N Harvey Ltd 127 Hastings W
Smith Percy N clk Ceperley Rounsefell & Co 102, 739 Hastings W
Smith P S clk Bank Montreal 501 Hastings W
Smith R warehouseman Robertson Godson Co Ltd 572 Beatty
Smith R bridgeman CPR
Smith Miss R buyer art needlework H B Co
Smith Reginald chief clk CPR stores foot Drake
Smith Richard bkpr Geo R Gregg & Co Ltd 322 Water
Smith Ruth opr B C Tel Co 776 Seymour
Smith Ruth nurse Van Gen Hosp
Smith Mrs Ruth bkpr Continental Motor Co Ltd 1260 Granville
Smith R A mfrs agt knitted goods 505, 318 Homer
Smith Robt fndry helper Wallace Fndry Co Ltd Granville Island
Smith Robt LLB of Taylor Mayers Stockton & Smith 601, 470 Gran

THE AP QUALITY

The
Acme Press
Limited
PRINTERS and BINDERS
Office Stationery
Loose Leaf Systems
Advertising Booklets Catalogues, Etc.
753 View Street
Victoria, B.C.

Jackson's
BRAIDING AND EMBROIDERY IS UNEXCELLED
We specialize in all kinds of braiding and embroidery from your own or original designs for
DRESSES, SUITS and NECKWEAR
Buttons covered in any shape or size.
555 Granville St.
Vancouver, B. C.

CROSBY
and
BISSELL
Stationers
PRINTERS

Office
Supplies

Sey. 261

306 Tower Bldg.
Vancouver, B. C.

BATISTE
COSTUME CO.
"From Maker to Wearer"

Victory Suits
Made in Heavy
Khaki Drill
$15.00

Mail orders
shipped anywhere.
Mercantile Bldg.
318 Homer St.
VANCOUVER

Smith Robinson & Co elec engs H R Smith and R A Robinson 1059 Hamilton
Smith R J cartage foreman Johnston Storage Co Ltd CNR frght office Main
Smith Ray O machinist American Can Co Ltd Railway and Jackson
Smith Richard R acct W S Holland 448 Seymour
Smith S carpenter P Burns & Co Ltd foot Woodland
Smith S carpenter D Spencer Ltd
Smith S shipwright Northern Construction Co Ltd foot Carrall
Smith Samuel letter carrier PO
Smith Sayer clk scavenger dept city hall
Smith Stewart alectrician helper Crossman Electrical Machinery Co Ltd 78 Dufferin E
Smith S A trav slsmn Geo R Gregg & Co Ltd 322 Water
Smith Sid B of Service Lbr Co 115, 744 Hastings W
Smith Sydney B acct and auditor Wilson & Wilson 805, 207 Hast W
Smith S C mach helper CPR shops
Smith S E H supply sales mgr Canadian Gen Elec Co Ltd 1063 Pender W
Smith T pipe fitter CPR coach yard
Smith T cleaner Granville Bros 1835 Granville
Smith T mill man Northern Construction Co Ltd foot Carrall
Smith Thos glazier McLeod Dunn Watson Co Ltd 1260 Charles
Smith Tom sec-treas Schaake Co Ltd Granville Island
Smith Thos A clk Dom Exp Co 440 Hastings W
Smith Thos J mining broker 514, 744 Hastings W
Smith T S slsmn Singer Sewing Machine Co 615 Granville
Smith T W dist inspr local frght CPR
Smith V E cashier H B Co
Smith W constable investigation dept CPR
Smith W machinist Vulcan Iron Works Ltd Granville Island
Smith W warehouseman Kelly Douglas & Co Ltd 367 Water
Smith W caulker Northern Construction Co Ltd foot Carrall
Smith W teamster Fraser Valley Dairy 1170 Hornby
Smith W clerk BCER 425 Carrall
Smith Wm fertilizer dept P Burns & Co Ltd foot Woodland
Smith Winnifred bkpr Ingledew Shoe Co 666 Granville
Smith W B 2nd-hand goods 404 Vernon
Smith W E of Wells & Smith 449 Pender W
Smith W G clk Vancouver Drug Co Ltd 404 Main
Smith W H comp room The Sun 137 Pender W
Smith W H clk BCER 425 Carrall
Smith Rev W H BD PhD pastor St John's Pres church cor Comox and Broughton res 1185 Barclay
Smith Walter H acct Woodthorpe Bevan Co 301, 739 Hastings W
Smith W I of Smith Plumbing & Heating Co 738 Broadway E
Smith W J beetler Northern Construction Co Ltd foot Carrall
Smith W N mgr American News Co Ltd 1004 Pender W
Smith W S mgr creamery D Spencer
Smith W W plumbing and hardware 1537 Kingsway
Smithson E B boilermaker Vulcan Iron Works Ltd Granville Island
Smithson H emp BCER
Smithson H W clk Dominion Exp supt's office CPR station
Smylie Sam mechanic Leek & Co 1090 Homer
Smyth Belle opr B C Tel Co 776 Seymour
Smyth Fern steno Killam & Beck 102, 744 Hastings W
Smyth R clk Kelly Douglas & Co Ltd 367 Water
Smyth Robt switchboard installer plnt dpt B C Tel Front and Wylie
Smythe slsmn International Cigar Store No 1 324 Hastings W
Smythe Tailoring Co R Willoughby mgr 880 Granville
Snead Mrs E cafeteria help H B Co
Sneddon J mechanic Canadian Fairbanks-Morse Co Ltd Robson and Beatty
Snelgrove's Grocery J R Snelgrove prop 1900 Powell
Snelgrove Ida pupil nurse Van Gen Hosp 10th and Heather
Snelgrove T sales dept Western Grocers Ltd 97 Water
Snell Chas head waiter Orpheum Cafe 762 Granville
Snell Emily steno soldiers civil re-establishment 402 Pender W
Snell Mrs E M steno soldiers civil re-establishment 402 Pender W
Snell G W claims inspr CPR wharf
Snell L E belting expert Western Oil Supply Co 560 Beatty
Snell Maud Cut-to-Fit Bulidings Co Ltd 1013, 837 Hastings W
Snell W G motorman BCER
Snelling Warren W chief clk frght dept G T P Ry 527 Granville
Snider Mrs A cleaning and pressing 332 Carrall and 311 Main
Snider B of Glucksman & Snider 325 Columbia
Snider Ermine E steno coast steamship frght service CPR station
Snider Mrs F phone opr soldier civil re-establishment 402 Pender W
Snider Geo E jeweler and optician 72 Hastings W
Snider Jos mgr San Francisco Tailors 340 Abbott
Snipes T W dentist 412, 718 Gran
Snodgrass R asst eng A D Creer 409, 850 Hastings W
Snook P E tailor 1904 Victoria
Snow Archibald I switchboard man plnt dept B C Tel Front and Wylie
Snow Geo H mgr Mutual (Vancouver) Ltd 127 Water
Snow Mae waitress Good Eats Cafe 612 Pender W
Snowdon A laborer Imperial Oil Co Ltd 234 Smythe
Snudden C W clk water rates dept city hall
Snug Cove Copper Co Ltd mines on Bowen Island F J Elwood pres 420, 470 Granville
Snyder A E commissioner RNWM Police Vetrns' Assn 344 Pender W
Snyder J W of A-1 Auto Repair Shop 152 Trounce Alley
Soames C shipwright Northern Construction Co Ltd foot Carrall
Soames T sub foreman Northern Construction Co Ltd foot Carrall
Sobey M machinist Van Eng Works Ltd 599 6th W

Soby J pres of Stoltze Mfg Co Ltd 913, 207 Hastings W
Society of Friends Geo D Hoyland sec 6, 518 Hastings W
Soda D of Soda & Salfi 600 Main
Soda (J) & Salfi (D) confectionery 600 Main
Soderman J chauffeur Western Grocers Ltd 97 Water
Soderman O finisher B C Hardwood Floors Ltd 2635 Granville
So Hong Po Co dry goods 256 Pender E
Soiher W bed dept Restmore Mfg Co Ltd Parker and Glen
Soldiers' Civil Re-establishment Dept (see under Dominion Govt dept)
Soldiers Civil Re-establishment dept G H Deane asst dir 101, 402 Pender W
Soldiers Civil Re-establishment medical dept Dr A P Proctor med dir 811, 402 Pender W
Soley J G conductor BCER
Solfleet A P clerk BCER 425 Carrall
Solley Amy steno Brd Pen Com 201, 470 Granville
Solley Jessie E steno C P O S Ltd CPR depot
Sollis P motorman BCER
Solloway A E engineman CPR
Solloway F R conductor BCER
Solloway L T engineman CPR
Solomon W J shipper Van Eng Works Ltd 599 6th W
Somers Miss E B opr B C Tel Co
Somervell & Putnam architects W Marbury Somervell and John L Putnam 908, 626 Pender W
Somervell S B advt dept Daily World 445 Hastings W
Somervell W Marbury of Somervell & Putnam 908, 626 Pender W
Somerville C V melter Tudhope Electro Metals Connaught bridge
Sommerville Filtness Co pub "Ford in Canada" 405, 837 Hastings W
Somerville G machine shop BCER
Somerville Miss J waitress H B Co
Somerville R S editorial dept Daily World 445 Hastings W
Somerville Mrs S dressmaker 4188 Main
Somerville T E emp PO
Somerville W clk soldiers civil re-establishment 402 Pender W
Somerville Wm clk dept of soldiers civil re-estab 140 Cordova W
Sommerville T painter CPR shops
Song J laborer CPR
Songer J foreman Vancouver Lbr Co Ltd 2005 Cambie S end Connaught bridge
Songer Nellie opr B C Tel Co 776 Seymour
Songlet Antonio prop Maple Leaf Rooms 504 Pender W
Song Ying Fai chop suey 158 Pender E
Sontar J emp Pacific Coast Pipe Co Ltd 1551 Granville
Sonton Wm T slsmn Kirkland & Rose 130 Water
Soon Tong barber 258 Pender E
Soon Qun prop Hotel Loyal 258 Pender E
Sopher G H mechanic Leek & Co Ltd 1090 Homer
Sorensen N M pres White Lunch Ltd 124 Hastings W
Sorensen S mgr Vantoria Canning Co Ltd 1350 Richards
Sorensen Thos sec-treas White Lunch Ltd 124 Hastings W
Sorley Miss M G opr B C Tel Co 776 Seymour
Sorrell Mrs C A bkpr Ladyware Ltd 564 Granville
Sorrell J comp room Daily World 445 Hastings W
Sortwell Violet clk Gordon Drysdale Ltd 575 Granville
Sortwell V W emp BCER
Sortwell W T emp BCER
Sosaki J bath house 318 Powell
Soskin Morris student Grossman & Lamb 312, 510 Hastings W
Soto K laborer CPR
Sotta E planerfeeder Alberta Lbr Co Ltd 790 6th W
Soutar David waiter Orpheum Cafe 762 Granville
Soutar John blacksmith Coast Lbr & Fuel Co Ltd 4905 Ontario
South African Plume Shop M D Malakoff mgr milliner 157 Hast W
South C J police magistrate supt Children's Aid Society of Vancouver 117, 193 Hastings E
South Hill Baptist church Rev Geo Wood min Frederick and 52nd E
South Shore Lbr Co Ltd J A Pride mgr H A Binmore sec-treas mfrs of rough and dressed lumber 1 Front W
South Van Mun hall F J Gillespie com W T Riley clk 43rd and Fraser
Southcott C conductor BCER
Southcott C window trimmer D Spencer Ltd
Southcott R J shipwright Northern Construction Co Ltd foot Carrall
Southern Richard fndry helper Wallace Fndry Co Ltd Granville Island
Southern W painter and decorator 532 Nelson
Southerst E clk D Spencer Ltd
Southerst & McIntyre clothing 330 Carrall
Southey E baggage man baggage dept CPR depot
Southey Miss E trimmer Gordon Drysdale Ltd 575 Granville
Southey Miss L clerk D Spencer Ltd
Southin & Weeden Co Ltd timber mines and real estate brokers 408 Hastings W
Southon Henry S local mgr Appleford Counter Check Book Co Ltd 315 Seymour
Southwell & Aikens G H Southwell and H W Aikens contractors 672 Seymour
Southwell G H of Southwell & Aikens 672 Seymour
Sovereign Rev A H rector St Mark's church 2nd and Larch
Sovereign Life Assce Co of Canada 410, 736 Granville
Sowden J instr soldiers civil re-establishment 402 Pender W
Sowden R H lieut fire dept
Sowerby T ticket clerk BCER 425 Carrall
Sowerby Miss M B clk dept of lands Prov Court House 800 Georgia W
Sowle Mrs Marion buyer Gordon Drysdale Ltd 575 Granville
Spain E carman helper CPR coach yard
Spain Miss L clk D Spencer Ltd
Spain Mabel dress maker 1909 Yew
Spalding D A insper BCER 425 Carrall
Spalding G A conductor BCER

MORGAN McLANE & CO. LTD.
Real Estate
Insurance
Financial Agents
"We specialize in Fraser Valley Farm Lands"
513 Pender West
Vancouver, B. C.

Johnstone and Rowlands Farms CattleRanches
We have the largest listing of property in the interior of British Columbia.
Write us for information.
P.O. Box 518
Kamloops, B.C.

DOMINION PHOTO CO.
COMMERCIAL PHOTO-GRAPHERS
INTERIORS, EXTERIORS
CATALOGUE WORK
CONSTRUCTION IN PROGRESS
INDUSTRIAL DISPLAYS
618 Granville St.
Vancouver B.C.

FRANK SPENCER
Vernon, B.C.
ORCHARDS
HOMES
OKANAGAN LANDS
The Best Farming in British Columbia
FRANK SPENCER
Vernon, B.C

Spalding Edw emp Vancouver Lbr Co Ltd 2005 Cambie S end Connaught bridge
Sparkler Oil Ltd John Carmichael pres and mgr 714, 207 Hastings W
Sparks Miss A inspr H B Co
Sparks F handler CPR S D & P car dept foot Drake
Sparks G A mechanic P Burns & Co Ltd foot Woodland
Sparks J sub foreman Northern Construction Co Ltd ft Carrall
Sparks Jas app pattern maker Opsal Steel Co Dufferin and Quebec
Sparks Jas shoe repairer cor Pender and Campbell
Sparks R baker 3728 Hastings E
Sparks W sub foreman Northern Construction Co Ltd foot Carrall
Sparks Walter acct Vancouver Warehouse Ltd 550 Beatty
Sparks W G helper Northern Construction Co Ltd foot Carrall
Sparling Alva asst bkpr Brown Bros & Co Ltd 48 Hastings E
Sparrow A L letter carrier PO
Sparrow Elsie of Clifton Rooms 1125 Granville
Sparrow Geo letter carrier PO
Sparrow Ivan of Clifton Rooms 1125 Granville
Sparrow J apts 665 15th E
Sparrow Mrs Maud prop Clifton Rooms 1125 Granville
Sparrow O J city slsmn W H Malkin Co Ltd 57 Water
Sparrow R laborer Canadian Northwest Steel Co Ltd Front E
Spartan Oil Co Ltd J B Woodworth mng dir drilling for oil near Burnaby 604, 736 Granville
Spatari F tailor 13 Avenue Theatre bldg 711 Main
Spear A conductor BCER
Spear Miss D supmntry Canadian Bank Commerce 698 Hastings W
Spearing Bella grainer Grant & Sons Ltd 1260 Hamilton
Spearing F tailor 4, 619 Granville
Spears Miss C M steno Imperial Oil Ltd 234 Smythe
Spears Gilbert J drugs 1401 Robson
Spears Robt B mgr Douglas Mackay Co 728, 470 Granville
Spears Wm mgr Regina Billiard Parlor 134 Hastings W
Speck Allan druggist Georgia Pharmacy 699 Georgia
Speck Harry R ladies Tailoring 1118 Granville
Speck J bkpr J A Tepoorten Ltd 308 Water
Specialty Film Import Ltd Fred J Alkins 61, 553 Granville
Speed H W motorman BCER
Speed Mrs M saleslady Mission Confectionery Co Ltd 722 Granville
Speeder T janitor P Burns & Co Ltd foot Woodland
Speer Mrs G L steno Wright Investment Co Ltd 1109, 207 Hastings W
Speer John clk Davis Marshall Macneill & Pugh 601, 626 Pender W
Speidel J G & Co mfrs of chain hoists W H Hazlitt & Co Ltd B C agts 915 Georgia W
Speight J slsmn H B Co
Spence A slsmn Shelly Bros Ltd 601 10th W
Spence G emp J Leckie Co Ltd 220 Cambie
Spence Harry app Wm Turner 1963 Georgia W
Spence John W shipper Grant & Sons Ltd 1260 Hamilton
Spence M T motorman BCER
Spence Robt baker Mission Confectionery Co Ltd 722 Granville
Spence Sidney E clk PO inspr office 701 Hastings W
Spence S G dept mgr Woodward Dept Stores Ltd 101 Hastings W
Spence T gen car foreman CPR shops
Spencer Chris pres Vancouver Board of Trade 402 Pender W
Spencer Christopher of D Spencer (Vancouver) Ltd 507 Hastings W
Spencer D of Vancouver Bindery 500 Beatty

SPENCER, DAVID (VANCOUVER), LTD.
David Spencer, Pres.; Christopher Spencer, Sec.-Treas.; T. A. and Victor Spencer, Dirs. Departmental Stores. 507-41 Hastings W. and 520-530 Cordova W.

Spencer David of David Spencer (Vancouver) Ltd 507 Hastings W
Spencer Miss E steno soldiers civil re-establishment 402 Pender W
Spencer Miss E tchr Carleton school Kingsway
Spencer Ernest ins mgr Yorkshire & Canadian Trust 525 Seymour
Spencer Frank furnace man Wallace Fndry Co Ltd Granville Island
Spencer Fred bkpr Vancouver Lbr Co Ltd 2005 Cambie S end Connaught bridge
Spencer Mrs F S saleslady Famous Cloak & Suit Co 623 Hastings W
Spencer F W prop Spencer's Art Store 234 Hastings E
Spencer G P of Peppard & Spencer 2155 13th W
Spencer G P motorman BCER
Spencer-Lewis H G of B C Importing & Specialty Co 506, 837 Hastings W
Spencer N E prop Spencer's Art Store 234 Hastings E
Spencer Miss R Leigh tea rooms 4780 Fraser
Spencer T A of D Spencer (Vancouver) Ltd 507 Hastings W
Spencer Thos E clk Claman's Ltd 153 Hastings W
Spencer Victor of D Spencer (Vancouver) Ltd 507 Hastings W
Spencer W H barber Maple Leaf Barber Shop 855 Granville
Spencer Dr W R of Gatewood & Spencer 622, 470 Granville
Spencer's Art Store F W and N E Spencer props 234 Hastings E
Spencer's Sash & Door Factory now Coast Box Co 1635 3rd W
Sperry C P conductor S D & P car CPR foot Drake
Spetch S slsman Shelly Bros Ltd 60 Lansdowne W
Spicer A machinist helper CPR Shops
Spicer's Asbestos Mfg Co E Spicer mgr mfrs coverings for pipes boilers also boiler preservative 131 10th E
Spier Miss M saleslady H B Co
Spiers Bertie delivery boy Millar & Coe Ltd 419 Hastings W
Spiers Ida mattress dept Alaska B C Bedding Co Ltd 2034 11th W
Spina Frank grocer and feed dealer 502 18th E
Spink P asst buyer silks etc H B Co
Spirella Corset Co Cora Quinn mgr 409, 718 Granville
Spokane & Eastern Trust Co B J Jane agt 230, 739 Hastings W

Spokane Rooms R Berk and D Philips props 561 Hastings E
Spooner A collector Daily Province 142 Hastings W
Spooner C machine shop BCER
Spooner M clk Van Eng Works Ltd 599 6th W
Spooner R blacksmith Vulcan Iron Works Ltd Granville Island
Spotswood V C G house slsmn Swift Canadian Co Ltd 17 Water
Spowart J M warehouse F R Stewart & Co Ltd 127 Water
Spracklin Miss E steno Empress Mfg Co Ltd 1106 Homer
Spraggon T A carman helper CPR coach yard
Spratley Miss R I opr B C Tel Co
Spratt W sergt S Van police dept Wilson and Fraser

SPRAY, LYMAN R.
Sign Writer. 11, 135 Hastings W.

Spring G Y trav slsmn Canadian Fairbanks-Morse Co Ltd Robson and Beatty
Spring Murray barber Regina Barber Shop 134 Hastings W
Springate H sec and mgr Dominion Timber Products Ltd 924, 736 Granville
Springer H trackman BCER
Springfield Fire & Marine Insurance Co Macaulay & Nicolls B C agts 746 Hastings W
Sproal Edw archt 306, 119 Pender W
Sproat Miss K I opr CPR tel 428 Hastings W
Sprott Mrs Anna E tchr shorthand Sprott-Shaw Business Inst 336 Hastings W
Sprott Morrison K commercial dept Sprott-Shaw Business Inst 336 Hastings W
Sprott Robt J (BA) pres Vancouver Business Inst Ltd 336 Hastings W
Sprott-Shaw Business Inst Ltd Robt J Sprott BA pres 336 Hasatings W
Sproul Mrs I V opr B C Tel Co 776 Seymour
Sproul W T cooper local frght CPR
Sproule J F train clk ry mail service
Sproule V R prop Princess Rooms 1060 Granville
Sproule W machinist helper Vancouver Machinery Depot Ltd 1155 6th W
Sproule W H mng dir National Mortgage Co Ltd 431 Seymour
Spry E machinist helper Vancouver Machinery Depot Ltd 1155 6th W
Spurr J H motorman BCER
Spurr Viola steno The Sun 137 Pender W
Squamish Timber Co Ltd 29, 163 Hastings W
Square Deal Market J C Quinsler prop meats 920 Granville
Squire Mrs Mary grocer 500 16th W
Squire Robt H agt Confederation Life Assn 502, 602 Hastings W
Squires F vouchers Canadian Bank Commerce 698 Hastings W
Squires J helper Northern Construction Co foot Carrall
Squires W A letter carrier PO
St and Saints (see commencing letter S)
Stabler Albert rep Business Systems Ltd Toronto 311, 837 Hastings W
Stabler Edna steno A D Creer 409, 850 Hastings W
Stables Jas chrmn Van & Dist Joint Swge & Drnge bd 401, 850 Hast W
Stacey H C mgr D Spencer Ltd garage 1260 Hornby
Stacey Percy surface grinder Consolidated Optical Co Ltd 334 Cordova W
Stacey Phyllis saleslady J D Gehrke Co Ltd 651 Granville
Stacey Miss W admitting officer Van Gen Hosp 10th and Heather
Stackhouse E truckman fire dept
Stadacona Apts J J Banfield agt 601 Bute
Stadacona Club W W Petri 722 Granville
Stady Miss I saleslady F W Woolworth Co Ltd 609 Hastings W
Stafford C F treas Empire Mfg Co Ltd 1201 6th W
Stafford Dorothy steno T A Walsh & Co Ltd 7 Alexander
Stafford Harold E chief clk soldiers civil re-establishment 811, 402 Pender W
Stafford Jack asst shipper Gordon & Belyea Ltd 148 Alexander
Stafford L conductor S D & P car CPR foot Drake
Stafford W F grocer 2435 Granville
Stahlschmidt C B insurance broker and Norwegian consul 701, 525 Seymour
Staines S H M sales mgr S M Morris & Co Ltd 2120 Cedar
Stainlager M mgr B C A Junk Co 27 Pender W
Stainsbury Apts Stainsbury Imperial Canadian Trust Co agts Cedar Cottage
Stainsby Miss S clk Gordon Drysdale 575 Granville
Stainton G W painter Wm Turner 1963 Georgia W
Stallard Ed sawyer Vancouver Cooperage Co Ltd foot Smythe
Stalley C E solicitor Daily Province 142 Hastings W
Stamatis C prop Kings Cafe 212 Car
Stamelos & Pasliotis confec Columbia and Cordova
Stanatis Thos of National Cafe 727 Pender W
Standard Agencies Ltd (of Calgary Alta) Banfield Gunther & Black agts 327 Seymour
Standard Bank Building supt Thos Gulland 1004, 510 Hastings W
Standard Bank of Canada J M Sutherland mgr 504 Hastings W
Standard Bank Tea Rooms Winnifred Drysdale 225, 510 Hast W
Standard Drug Stores G Stewart mgr 258 Broadway W
Standard Dyeing & Cleaning Co W H Blundall mgr 439 Dunsmuir
Standard Electric Welding Co ft Heatley Ave

STANDARD FURNITURE, LTD.
Furniture and Household Furnishings. M. A. Gardner, Mgr. 1090 Granville.

Standard Gas Engine Co mfrs gas gasoline and distillate engines marine stationary hoisting Edw Lipsett agt 68 Water
Standard Investment Co J S Pearce mgr Colin McIntyre sec 1030, 510 Hastings
Standard Jewelry Co Max Moloff prop 191 Hastings E
Standard Junk Co J Reid prop 721 Main
Standard Life Assurance Co J W Kerr mgr 102, 615 Pender W
Standard Marine Insurance Co Ltd C Gardner Johnson & Co general agents Johnson's Wharf ft Col

REVER-COMB MOTOR CO.
Ford Repairs and Accessories
Phone 4919
933 Yates Street
Victoria, B.C.

G. G. HEATHER & CO. Limited
Furriers and Taxidermists
¶ Makers of high-grade made-to-order or ready-to-wear furs of all kinds.
¶ We specialize in remodelling all fur garments.
1029 Granville Street
Vancouver, B. C.

J. S. ANDERSON & CO.
Limited
Specialists in
OIL LANDS
LOCAL OIL
and
MINING STOCKS
Phone
Seymour 617
543 Pender W.
Vancouver, B. C.

Standard Milk Co Ltd Fraser Valley Dairies Limited successors Guy O Clark mng dir 405 8th W
Standard Motors Ltd H MacKenzie mgr and J W Gayler dir 240 Kingsway
Standard Paint Co of Canada Ltd mfrs paints and roofing materials Evans Coleman & Evans Ltd agents ft Columbia
Standard Paint & Varnish Co mfrs of anti-fouling anti-corrosive and waterproof paints N Thompson & Co Ltd agents 847-63 Beatty

STANDARD SHIPBUILDING CO. LTD.
505 Dominion Bldg., 207 Hast. W.

Standard Tire & Rubber Co W Vallance prop 800 Hastings W
Standard Towing Co Ltd W H Whalen mgr tug boats and towing 811-14, 470 Granville
Standard Transfer & Storage Co W J Abercrombie prop 419 Cordova

STANDARD TRUSTS COMPANY
T. K. Gray, Mgr. Trustees Executors, Liquidators, Financial Agts., Administrators, Guardians, Assignees, Mortgage Loans, Bonds, Debentures, Estates Managed, Real Estate, Insurance and Rental Agents. 833 Hastings W.

Standen C motorman BCER
Stanfield Gertrude agt Mutual Life of Canada 801, 402 Pender W
Standing A casing dept P Burns & Co Ltd ft Woodland Dr
Standing Miss C N clk Royal Bank 400 Hastings W
Standing J laborer P Burns & Co Ltd ft Woodland Dr
Stanffer C jeweler Jacoby Bros 135 Hastings W
Stanford Chas B mgr Edward Stark Shoe Co Ltd 566 Granville
Stanford Katharine saleslady More & Wilson Ltd 556 Granville
Stanford R expense clerk CPR whf
Stanford Rooms Mrs J A Morrison prop 863 Seymour
Stanger H conductor BCER
Stanger P carpenter Mainland Engineering Co Ltd 422 Railway
Stanhope R formn warehse H B Co
Stanley-Brock Ltd A J Cooksley mgr mfrs agent laundry machinery 847 Beatty
Stanley Court Van Financial Corpn Ltd agents 920 Bidwell
Stanley Miss E clk D Spencer Ltd
Stanley Hotel C H Armstrong prop 21 Cordova W
Stanley J plantman CPR shops
Stanley Park Tea Rooms S Mann prop 1974 Georgia W
Stanley W job press room The Sun 167 Pender W
Stanton I McLean Park attn Stanley Park
Stanway A Manitoba Cigar Stand 50 Cordova W
Stanway Alfred fruits confectionery and cigars 1067 Granville
Stapleton Ernest B baliff 214, 744 Hastings W
Staples Adelene L dom science tchr
Staples G A chf clk divi frt office CPR Depot
Stapleton A E J clk PO
Stapleton (Miss) M steno Dept of Forestry Prov Court House
Star Dye Works & Tailors K Sugawara prop 1866 Powell and 1022 Commercial
Star Laundry Co Ltd W H Morrow mgr and pres A A Morrow sec-treas 1115 Richards
Star Loan Co A L Hatch mgr 717 Robson
Star Lumber Co P Keith MacKedie mgr 712, 837 Hastings W
Star Oyster & Chop House Geo Hromis prop 50 Hastings E

STAR PRINTING COMPANY
W. Charles Stewart, Prop. Printers and Mfg. Stationers. 812 Pender W. (See advt.)

Star Shoe Repairs A E Harrod prop 844 Pender W
Star Theatre Mrs J Graham prop 327 Main
Stark Annie steno R V Winch & Co Ltd 739 Hastings W
Stark Ben clothes cleaner 4th and Alma
Stark C D hoseman Fire Dept
Stark E C sales mgr Pacific Milk Co Ltd 332 Drake
Stark Edward Shoe Co Ltd Chas B Stanford mgr 566 Granville
Stark J salesman H B Co
Stark James gunsmith 711 Robson
Stark John office boy Daily Province 142 Hastings W
Stark John meat cutter P Burns & Co butchers 136 Cordova W
Stark Robt G sec Seaport Agencies Ltd also sec British Isles Public Schools Club 445 Richard second floor 698 Hastings W
Stark Thos D mgr A Macdonald & Co 40 Powell
Stark Wm sec Canadian Financiers Trust Co 839 Hastings W
Starke W H travelling salesman Gault Bros Ltd 361 Water
Starke W J Gutta Percha & Rubber Co 526 Beatty
Starks J clothes cleaning and repr 1211 Granville
Starr W J mgr Middlesboro Collieries Ltd 1440 Granville
Starr W J of International Agencies 2, 413 Granville
Startup R plumber 2176 12th W
Staryke S upholsterer Alaska B C Bedding Co Ltd 2034 11th W
State Cleaners K Osaki prop 2900 Main
State Cleaners John Talda prop cleaning & pressing 146 Brdwy E
Station Cafe S Cunningham prop 1044 Main
Station John appr J V Gehrke Co Ltd 651 Granville
Station L conductor BCER
Staton Miss E M salswmn H B Co
Stautla C emp BCER
Stayton Miss B saleslady F W Woolworth Co Ltd 609 Hastings W
Steacy Alleita pupil nurse Van Gen Hospital 10th and Heather
Stead W mach CPR shops
Stearman J driller Vulcan Iron Works Granville Island
Stearman W C hardware 613 Gran
Stearman John caretaker Quebec Mansions 27th and Quebec
Stebbings A H shoe repairer 4th and Alma
Stebbings J checker Kelly Douglas & Co Ltd 367 Water
Stebbings John compositor A H Timms 230 14th E
Stedham A V traffic clerk H B Co
Stedman G N mortgage dept Van Financial Corpn Ltd 509, 525 Sey
Steedman W L of Benson's Pattern & Machine Works 309 Alexander

Steel Co of Canada Ltd D B McCoy agent mfrs steel products 907, 850 Hastings W
Steel James chf clk Barron Hotel 1006 Granville
Steel John Y dry goods 1584 Com
Steel Robt acct Giant Powder Co of Canada Ltd 704, 602 Hast W
Steele A B mng dir Tupper & Steele Ltd 1669 Third W
Steele Chas Invest Co Ltd Chas Steele pres and mgr John A Lamb sec Thos Henry Bamforth vice-pres and bldg mgr real estate farm lands loans insurance valuators conveyancers rental agents 320 Pender W
Steele Chas pres and mgr Chas Steele Invest Co Ltd 320 Pen W
Steele David mgr Gordon Drysdale 575 Granville
Steele E M clk Royal Bank 402 Hastings E
Steele Frank R branch auditor P Burns & Co Ltd ft Woodland Dr
Steele J conductor BCER
Steele John M accnt Northern Con Co Ltd Canadian Kelp Products Ltd ft Carrall
Steele M B Pyrene Fire Extinguishers 509 Richards
Steele (R Thos) & Nelson (Miss Blanche) vocal instructors 1207 Haro
Steele T shipwright Northern Con Co Ltd ft Carrall
Steele Thos of W H Nanson & Co 315, 470 Granville
Steen H lieut Fire Dept
Steenbury Miss M saleslady F W Woolworth Co Ltd 609 Hast W
Steer W R mgr insurance dept Reynolds Co Ltd 740 Hastings W
Steers W barrister 1129, 510 Hast W
Steers W G warehouseman Kelly Douglas & Co Ltd 367 Water
Steevens W H helper Northern Con Co Ltd ft Carrall
Steeves A clerk Royal Bank 400 Hastings W
Steeves C L of Carver & Steeves 2615 Hastings E
Steeves Florence steno Wrigley Directories Ltd 210, 837 Hast W
Steeves Geo H mgr Red Cedar Shingle Co Ltd 530, 470 Granville
Steeves H editorial dept The Daily World 45 Hastings W
Steeves Hazel clk Norman G Cull 695 Granville
Steeves H B elec contractor 447 Pender W
Steeves W H mgr Malaspino Fuel Co Ltd 404 Drake
Stein H A mng dir The Sun 167 Pender W
Steinberg Miss F steno Daily Province 142 Hastings W
Steinburg G real estate Kingsway and Smith Ave
Steine H oper Famous Cloak & Suit Co 623 Hastings W
Steine W T mgr Abbott Steine & Co 918, 470 Granville
Steiner Arthur L chief acct Ceperley Rounsefell & Co 102, 739 Hastings W
Steiner Detecive Agncy E G Steiner mgr 706, 543 Granville
Steiner E G of Steiner Detecive Agency 706, 543 Granville
Stelfox C W floor mgr H B Co
Stemler Fred foreman Pioneer Coffee Co 562 Beatty
Stenberg Miss D clk D Spencer Ltd
Stenhouse A A watchmaker and jeweler 61 Hastings W
Stephen Miss E E customs clk D Spencer Ltd
Stephen Ida F sec-treas Patterson Chandler & Stephen Ltd 3149 Main
Stephen J shoe maker 3223 Main
Stephen Thos M marine engineering 1626 11th W
Stephen W W prop Red Star Drug Store 11 Cordova W
Stephens F mgr mail order David Spencer Ltd
Stephens Mrs F acct D Spencer Ltd
Stephens Harry meat and fish mrkt 346 Main
Stephens Herbert & Co mech McLaughlin Carriage Co Ltd 1219 Georgia W
Stephens Jean dressmaking 775 Burrard
Stephens L trolley BCER
Stephens Miss N clk D Spencer Ltd
Stephens S C mgr English Second Hand store 1547 Main
Stephens Thos 2nd-hand store 1803 Main
Stephens T J trav J Leckie Co Ltd 220 Cambie
Stephens T M chf draftsman Northern Con Co Ltd (shipbuilding dept) ft Carrall
Stephenson C A watch factory wrkr Henry Birks & Sons Ltd 710 Gran
Stephenson E B pressman Daily Province 142 Hastings W
Stephenson Florence M saleslady More & Wilson Ltd 556 Granville
Stephenson Ford elec R Hoffmeister 1271 Granville
Stephenson Geo of McQueen Produce Co Ltd 25 Pender W
Stephenson Mrs J saleswmn H B Co
Stephenson J A tobacconist 47a Hastings W
Stephenson Myles mach oper Robertson & Hackett Sawmills Ltd 1550 Granville
Stephenson Miss M L supervisor B C Tel Co 776 Seymour
Stephenson S F hoseman Fire Dept
Stephenson Wm mach oper Robertson & Hackett Sawmills Ltd 1550 Granville
Stepler — clk D Spencer Ltd
Sterling A foreman carpenter B C Box Co Ltd 295 Dufferin W
Sterling F W wholesale woollens 432 Cordova W
Sterling Hotel Mrs Z McAllister prop 177 Cordova W
Sterling Jessie nurse Van Gen Hosp
Sterling Molly saleslady Fletcher Bros Ltd 633 Granville
Sterling Trust Co A M Pound mng dir 1, 445 Granville
Stern Miss A statistical clk H B Co
Stern Fred warehouseman Dom Exp Co 440 Hastings W
Stern J prop Montreal Tailors 103 Cordova W
Sterner Abbey saleslady McDonald & Harper
Sterret A C Griffiths Apmts 1795 8th W
Sterrett A W supt New England Fish Co Gore Ave wharf
Stettler Cigar Factory Ltd F D Carder mgr 418 Georgia W
Steven Alex acct Jas G Forrester 702, 850 Hastings W
Steven C line truck driver BCER
Steven Elsie domestic science tchr
Stevens A L salesman B C Vinegar Works 1365 Powell

Western Specialty Limited
STATIONERS and PRINTERS
Manufacturers of
LOOSE-LEAF SYSTEMS
EVERYTHING for the OFFICE
Western Specialty Limited
572 Granville Street
Vancouver, B.C.

The
Modern Office
Supply Co., Ltd.
DESKS
Chairs, Tables
Bookcases
FILING
CABINETS AND
SUPPLIES
Non-shine
Felt Chair Pads
(They save the
clothes)
Modern Furniture
for the
Modern Office
163 Pender St. W.
Vancouver, B. C.

BROWN
BROS.
& CO. Limited
Florists
Cut Flowers
Wedding
Bouquets
Funeral Designs
SEEDS
BULBS
POT PLANTS
NURSERY
STOCK
Fruit and
Ornamental
Trees and Shrubs
CATALOGUE
FREE
Address
Mail Orders to
48 Hastings St. E.
Vancouver, B. C.

Stevens B C Co Ltd (The) D B Stevens pres A Muirhead sec and mng dir surgical instr hospital & veterinary supplies druggists sundries 748 Richards
Stevens Charles H prop Old Country Tea Rooms 641 Granville
Stevens C J sec United Electric Co Ltd 601 Pender W
Stevens Cecil L knitting foreman 78 Dufferin E
Stevens Clarence V salesman A & C Grocery Co 520 Granville
Stevens Daniel B pres B C Stevens Co Ltd 748 Richards
Stevens Frank emp Rat Portage Lbr Co Ltd 1816 Granville
Stevens Geo A acct Dom Immi office CPR wharf ft Burrard
Stevens Harry poultry and produce 910 Granville
Stevens H H MP pres Shatford-Stevens Ltd 720, 470 Granville
Stevens J helper Northern Con Co Ltd ft Carrall
Stevens Jean nurse Van Gen Hosp
Stevens John T JP and notary pub 403, 207 Hastings W
Stevens J W prop Mt Pleasant Woodyard 530 10th E
Stevens Reginald warehouse Barber-Ellis Ltd 1206 Homer
Stevens M engineman CPR
Stevens Miss M cutter Thos Morgan 817 Granville
Stevens S L silver dept Henry Birks & Sons Ltd 710 Granville
Stevens Thos Dare of T A Fee Estate Ltd 101, 570 Granville
Stevens T M & Co Ltd T M Stevens mgr import and export merchants 503, 626 Pender W
Stevens Thos M of T M Stevens & Co Ltd 503, 626 Pender W
Stevens W F composing room The Daily World 445 Hastings W
Stevenson A mattress filler Alaska B C Bedding Co Ltd 2034 11th W
Stevenson A M steno Great West Permanent Loan Co 470 Granville

STEVENSON BROS.
(John and Geo. Stevenson, Sr., Props.) Bread Mfrs. 805 17th W. Cor. Willow. (See advt.)

Stevenson B C mgr insurance dept Franco-Canadian Trust Co Ltd 502, 470 Granville
Stevenson Miss C egg dept P Burns & Co Ltd ft Woodland Dr
Stevenson & Co painters 1535 4th W
Stevenson O J of Stevenson & Co chocolate mfrs 1007 Commercial
Stevenson C W mgr of warehouses Campbell S F S & M Co Ltd and The Campbell Storage Co Ltd 857 Beatty
Stevenson D M shipper Fleck Bros Ltd 54 Cordova E
Stevenson F lineman CP Tel 428 Hastings W
Stevenson Frank A prop Trade Roasting Co rear 115 Cordova W
Stevenson Frank Co of Stevenson & Hoyland Columbia & Powell
Stevenson Geo Sr of Stevenson Bros 805 17th W
Stevenson H junior draftsman Van Eng Works Ltd 599 6th W

STEVENSON & HOYLAND
F. C. Stevenson and George D. Hoyland. Wholesale Boots, Shoes and Rubber Footwear. Columbia and Powell. (See advt.)

Stevenson H F hoseman Fire Dept
Stevenson John of Stevenson Bros 805 17th W
Stevenson Julia steno Campion & Pound 1, 445 Granville
Stevenson L rep Daily Province 142 Hastings W
Stevenson Mary pupil nurse Van Gen Hospital 10th and Heather
Stevenson N clk Woodward Dept Stores Ltd 101 Hastings W
Stevenson O J of Stevenson & Co 1007 Commercial
Stevenson P hatter 954½ Granville
Stevenson P order dept Clarke & Stuart Co Ltd 320 Seymour
Stevenson Thos C trav salesman Stevenson & Hoyland Columbia and Powell
Stevenson W signs painting and paperhanging 1535 4th W
Steventon R W lumber dept Reynolds Co Ltd 740 Hastings W
Steventon Francis construction eng 408 Carter Cotton Bldg
Steves J M prop Baby's Own Dairy 2144 12th W
Steward N C civil eng 2168 York
Stewart A furniture 27th & Fraser
Stewart A supt Wallace Foundry Co Ltd Granville Island
Stewart A carman CPR coach yard
Stewart A frt carp CPR coach yard
Stewart W porter SD & P car CPR
Stewart Alex upholsterer Province Furniture Mfg Co ft Victoria Dr
Stewart Alexander inspr of factories Public Works Dept Prov Govt Court House
Stewart Alf emp G T Wadds 337 Hastings W
Stewart Allan clk PO
Stewart Allen of McQueen Produce Co Ltd 25 Pender W
Stewart Andrew chauffeur Peerless Steam Laundry Third and Pine
Stewart Annie steno Duncan & Duncan 14, 441 Seymour
Stewart A C accnt P Burns & Co Ltd ft Woodland Dr
Stewart Allan C agt Northern Life Assurance Co 36, 640 Hastings W
Stewart A L of Stewart & Willey 5332 Fraser
Stewart A Maude bkkpr Angell Eng Co 518 Hastings W
Stewart Angus M sec-treas Clubb & Stewart Ltd 309-315 Hastings W
Stewart A S broker 317, 615 Pen W
Stewart A T motorman BCER
Stewart Annie T corsetiere McDonald & Harper 770 Granville
Stewart B clk Woodward Dept Stores Ltd 101 Hastings W
Stewart B mailing room The Sun 167 Pender W
Stewart C sec F R Stewart & Co Ltd 129-131 Water
Stewart & Co C M Stewart prop tailors 901 Robson
Stewart Cecil warehouseman Dom Rubber System (Pacific) Limited 337 Water
Stewart C M conductor BCER
Stewart C M of Stewart & Co 901 Robson
Stewart D const investig dept CPR
Stewart D emp Rat Portage Lbr Co 1816 Granville
Stewart D mgr Progress Meat Mrkt 803 Granville
Stewart David mgr Stewart & Willey 5332 Fraser
Stewart D A clerk Bank of Montreal 501 Hastings W
Stewart D B conductor BCER

Stewart D H teamster False Creek Lbr Co Ltd Oak and Sixth
Stewart D R train clk Railway Mail Service
Stewart Miss Eva cashier Standard Motors Ltd 240 Kingsway
Stewart E F steno Frank Waterhouse & Co of Canada Ltd 927, 470 Granville
Stewart Miss F steno Soldiers' Civil Re-establishment 402 Pender W
Stewart F R & Co Ltd F R Stewart pres A Brenchley mng dir C Stewart sec wholesale fruits and produce and soft drinks 129-31 Water
Stewart F R pres F R Stewart & Co Ltd 129-31 Water
Stewart G tailor J W Harvey Ltd 127 Hastings W
Stewart G painter CPR shops
Stewart G mgr Standard Drug Store 258 Broadway
Stewart Grace clk A L Shaw 9 Hastings W
Stewart G R motorman BCER
Stewart H clk Woodward Dept Stores Ltd 101 Hastings W
Stewart Hector warehouseman Dom Exp Co 440 Hastings W
Stewart Henry upholsterer Province Furniture Mfg Co ft Victoria Dr
Stewart Hugh architectural eng Public Schools Club Richards
Stewart Ide J local salesman Robertson & Hackett Sawmills Ltd 1550 Granville
Stewart Irene bkkpr F R Stewart & Co Ltd 127 Water
Stewart J baker Shelly Bros Ltd 601 10th W
Stewart J conductor BCER
Stewart James moulder Wallace Foundry Co Ltd Granville Island
Stewart James insp Water Inspector's Dept City Hall
Stewart James foreman Wallace Foundry Co Ltd Granville Island
Stewart Jessie clk Western Division National Council YMCA 708, 402 Pender W
Stewart Jno cutter Mainland Mrkt 16 Hastings W
Stewart Jas A emp Clarke & Stuart Co Ltd 320 Seymour
Stewart James A of The Stewart & McIntosh Co Ltd 104, 626 Pender W
Stewart Miss J C oper B C Tel Co
Stewart J C motorman BCER
Stewart J Morison bkkpr Mainland Market 16 Hastings W
Stewart John M salesman Singer Sewing Machine Co 615 Granville
Stewart Capt J R mgr Maritime Shipping Exchange 106, 739 Hastings W
Stewart J T carpenter CPR
Stewart John W of Welsh & Stewart 506, 739 Hastings W
Stewart Jno W vice-pres Bloedel Stewart & Welch Ltd 510 Hast W
Stewart Kenneth clk Pacific Drug Store 601 Hastings W
Stewart L R conductor BCER
Stewart M checker CPR yards
Stewart M asst Fire Warden
Stewart M prop Glengarry Rooms 41 Hastings E
Stewart Miss M picture framer D Spencer Ltd
Stewart Margaret tailoress Hartle Bros 304, 510 Hastings W
Stewart Marion steno A F Lauder 422 Richards
Stewart Market D H Stewart prop 1077 Granville

STEWART, McINTOSH, CO. LTD. Insurance Agents, Timber Lands, Wire Cables. 104, 626 Pender W.

Stewart Mona steno Bird Macdonald & Co 901, 837 Hastings W
Stewart Miss M A Morkrum Typist CPR Tel 428 Hastings W
Stewart Miss M C cashier H B Co
Stewart Miss M G steno BCER 425 Carrall
Stewart M R asst buyer shoe dept H B Co
Stewart Olive B steno P O Railway Mail Service 701 Hastings W
Stewart P G prop Stewart Photo Supply Co 840 Pender W
Stewart Photo Supply Co P G Stewart prop wholesale and retail photographic supplies 840 Pen W
Stewart R br oper CPR
Stewart R emp BCER
Stewart Rhoda steno Claman's Ltd 153 Hastings W
Stewart Robt warehouseman Columbia Paper Co Ltd 1038 Hamilton
Stewart Robt foreman chipper Wallace Foundry Co Ltd Granville Isl
Stewart Robt mfrs agent trunks bags and leather 422 Cordova W
Stewart R H con engineer Sunloch Mines Ltd 717, 736 Granville
Stewart R H pres and mgr R H Stewart & Co Ltd 2424 Main
Stewart R H & Co Ltd R H Stewart mgr J R McGregor sec furniture dealers 2424 Main
Stewart R J insp of Factories Public Works Dept Prov Govt Court Hse
Stewart Stanley patternmaker Wallace Foundry Co Ltd Granville Isl
Stewart S A mgr Harbour Lbr Co ft Salsbury Dr
Stewart S D mfrs agent dry goods 508, 318 Homer
Stewart W emp BCER
Stewart W shipwright Northern Con Co Ltd ft Carrall
Stewart Wesley city salesman A P Slade & Co 199 Water
Stewart & Willey (A L Stewart and David Stewart) monuments and cut stone 5332 Fraser
Stewart W Charles mgr Star Ptg Co 812 Pender W
Stewart W D bridgeman CPR
Stewart Wm K inspr Northern Life Assurance Co 36, 640 Hastings W
Stewart W L of Rose Motor Co 2315 Cambie S
Stewart W N foundry helper Wallace Foundry Co Ltd Granville Isl
Stewart W W mgr Harbour Lbr Co ft Salsbury Dr
Stewert (Mrs) A bkkpr National Drug & Chem Co Ltd 796 Beatty
Stewert (Miss) L asst housekeeper Vancouver Hotel Gran & Georgia
Stewert Luella nurse Van Gen Hosp
Stickland J E conductor BCER
Stiles Ella bkkpr Barber-Ellis Ltd 1206 Homer
Stiles L P dist sales mgr Northern Electric Co Ltd 313 Water
Stiles May steno Steel Co of Canada Ltd 907, 850 Hastings W
Stiles W bksmith BCER
Still M travelling salesman Kelly Douglas & Co Ltd 367 Water
Stillwell Joseph mech McLaughlin Carriage Co Ltd 1219 Georgia
Stimson S C mgr McColl Bros Ltd 439 Railway
Stinchcombe B mech Northern Con Co Ltd ft Carrall
Stinchcombe B mech Leek & Co Ltd 1090 Homer

J. Hanbury & Co. Ltd.

Lumber

Finish

Sash, Doors

Mill Work

Wood and Coal

4th & Granville
VANCOUVER

Use
MOORE LIGHT
SIX TIMES THE LIGHT
ONE-THIRD THE COST
ASK FOR CATALOGUE of the lighting system that is known to be reliable.

R.M. Moore & Co. Ltd.
Vancouver, B.C.

EVANS & HASTINGS

THE PIONEER PRINTERS

Only first-class work leaves this office.

QUALITY supreme in stock, style and distinctiveness.

Try us with your next order.

578 Seymour Street Vancouver, B. C.

Universal Multigraphing Co.

313-314 Metropolitan Building

Multigraphing
Signing
Folding
Addressing
Mailing

Four Power Machines
Four Hand Machines

Sales Branch
The Multigraph Sales Co.
Limited
Phone Sey. 6445
Vancouver, B.C.

Stinson Apmts S V Stinson prop 750 Broadway E
Stinson E L prop North Coast Welding Co 85 Pender W
Stinson John driver Fraser Valley Dairies Ltd 405 8th W
Stinson J Ernest salesman Royal Crown Soaps Ltd 308 Georgia E
Stinson R G frt carp CPR coach yrd
Stinson S V prop Stinson Apmts 750 Broadway E
Stinson Thos C clk Sam M Scott 693 Granville
Stirk Miss K mess H B Co
Stirling Jas H letter carrier P O
Stirling W Q clk J Coughlan & Sons 195 Front
Stirrett A C mgr Credit-Foncier Franco-Canadian 850 Hastings W
Stock Henry eng Terminal Con & Mfg Co Ltd 2760 Yew
Stockdale T D confec and grocer 5506 Fraser
Stocker A H salesman Shelly Bros Ltd 601 12th W
Stocker Fred emp Fraser Valley Dairies Ltd 405 8th W
Stocker Helen steno Shores Agency 916, 470 Granville
Stocker Marion clk Wistaria Sweet Shop 651 Hastings W
Stockett Thos R mining engineer 1121 Comox
Stocks C E clk Paymaster's Dept CPR Depot
Stocks G W prop Grandview Auto Express 1659 Venables
Stockton R P LLB of Taylor Mayers Stockton & Smith 601, 470 Gran
Stockwell C S prop Clarence Cigar Stand 600 Pender W
Stockwell Winnifred steno British Mnfrs Ltd 516, 470 Granville
Stoddard Miss E J oper B C Tel Co
Stoddard Mrs G C social rep Daily Province 142 Hastings W
Stoddart A I dry goods men's furnishings 2127 Granville
Stoddart Chas T (C A) Edwards Morgan Co 705, 626 Pender W
Stokes E A industrial surveyor Soldiers' Civil Re-establishment 402 Pender W
Stokes J emp BCER
Stokes S mech Universal Garage 1260 Gran
Stokvis D clerk BCER 425 Carrall
Stolliday F clk Woodward Dept Stores Ltd 101 Hastings W
Stolliday Miss M M saleswoman H B Co
Stolliday Walter J of Modern Taxi Service 806 Hastings W
Stoltze H A mng dir Stoltze Mfg Co Ltd 913, 207 Hastings W
Stoltze Mfg Co Ltd H A Stoltze mng dir mfrs of cedar shingles (mills Ruskin and Eburne) 913, 207 Hastings W
Stoltze H A sec-treas The Index Molybdenite Mining Co Ltd 716, 510 Hastings W
Stone's Auto & Dray Transfer Pell Hunberstone 217 Georgia W
Stone Edward chief clerk Plant Dept B C Tel Co Front & Wylie
Stone Elva nurse Van Gen Hosp
Stone Geo chauffeur J Hanbury & Co Ltd 4th and Granville
Stone Geo A mfrs agent importer and exporter 207, 318 Homer
Stone H butcher 4538 Main
Stone Henry A mng dir Gault Bros Ltd 361 Water
Stone J Abbott Tailors cleaning and pressing 425 Abbott
Stone L W mgr Singer Sewing Mach Co 615 Granville
Stone M secondhand clothing 329½ Carrall
Stone P emp BCER
Stoneham E shipper Mainland Eng Co Ltd 433 Railway
Stonehouse W H agt Sun Life Assce Co of Can 711, 470 Granville
Stoner E D slsmn Singer Sewing Mach Co 615 Granville
Stones A E constable City Police
Stones G W poultry River and Inverness
Stones Wm E credit clk Imp Oil Ltd 234 Smythe
Storer J W secondhand furniture 5, 697 Victoria
Storey & Campbell J Storey and R Campbell props saddlery hardware harness and saddles wagons and carriages trunks and bags 518-20 Beatty
Storey C C clk PO
Storey John G milk dlr 906 20th E
Storey Miss S invoice clk H B Co
Storey T W dining car steward ft Drake
Storness P shipwright Northern Construction Co Ltd ft Carrall
Storry H F & Co ladies' and men's tailors 650 Granville
Storry J R hoseman Fire Dept
Stothart Miss J chart room Van Gen Hosp 10th and Heather
Stott Miss B slswmn H B Co
Stott Jas div eng Gas & Elec Insp Dom Govt 716 Pender W
Stott Thos trav slsmn Barber-Ellis Ltd 1206 Homer
Stout F shipwright Northern Construction Co Ltd ft Carrall
Stover Allan C slsmn Alberta Lbr Co Ltd 790 6th W
Stover K parceller D Spencer Ltd
Stover Mrs N L bakery 2408 Gran
Stow Georgina spooler Universal Knitting Co Ltd 303 Pender W
Stow Muriel examiner Universal Knitting Co Ltd 303 Pender W
Stowe W J chauffeur Soldiers Civil Re-establishment 402 Pender W
Stowger Dr W asst dentist H P Moody 9 Hastings E
Strachan D A meat market 748 Broadway E
Strachan Miss E tel opr bursar's office Univ of BC 10th and Laurel
Strachan F V clk Hotel Vancouver
Strachan Geo mfrs agt 906, 325 Howe
Strachan Jeanne waitress Mission Confectionery Co Ltd 722 Gran
Strachan Margaret pupil nurse Van Gen Hosp 10th and Heather
Strachan Thos driver Dodson's Bakery 27 Hastings E
Strand Poolroom R Mercer prop 745 Pender W
Strand Rooms W A Shaw prop 624 Hastings W
Strandell L A chef CPR dining car dept ft Drake
Strang A clk PO
Strang A W teller Standard Bank of Can 504 Hastings W
Strang G letter carrier PO
Strang Jenny usher Orpheum Thea
Strange H asst-in-shed foreman local frt CPR
Strange Helen F steno Millen's B C Ltd 1263 Granville
Stranger Michael gen mgr New York Outfitting Co 143 Hast W

Stratford Club Tailor J T Wong prop tailors cleaning and pressing 611 Gore
Stratford Hotel Maurice Plant prop 296 Keefer E
Stratford H A yardman CPR yds
Strathcona Hotel Carr and Rines props 53 Hastings W
Strathie D shipwright Northern Construction Co Ltd ft Carrall
Strathie Howard appr Castleton Sawers & Noble 326 Hastings W
Strathspey Land & Investment Co Ltd (The) Waghorn Gwynn & Co Ltd agts 300 Pender W
Stratton B E paper hanger Edward A Lee & Co 1216 7th E
Stratton Helen steno Telfer & Alexander 306, 744 Hastings W
Stratton Miss J slswmn H B Co
Stratton Jas mgr Standard Tire & Rubber Co 800 Hastings W
Stratton J M baker Shelly Bros Ltd 601 10th W
Stratton Miss M W opr B C Tel Co
Stratton W warehouseman Kelly Douglas & Co Ltd 367 Water
Straw Henry R acct London & Lancashire Fire Ins Co Ltd 312, 739 Hastings W
Street Blanche ledger Merchants Bank of Canada 500 Granville
Street E motorman BCER
Street V C substn opr BCER
Streeter Earl mech foreman International Motors Ltd 1129 Howe
Strevens G trainman CPR
Stricker D C conductor BCER
Strickland W R hlpr Northern Construction Co Ltd ft Carrall
Stringer Andrew clk Jonah-Prat Co 401 Hastings W
Stringer Bert E clk The Jonah-Prat Co 401 Hastings W
Stripp Wm S mgr Can Trading Co Ltd 1312, 510 Hastings W
Stromberg Motor Devices Hill Ltd agts mfrs carburetors 1399 Gran
Stromme L E janitor Harry Duker Ltd 122 6th W
Strong Chas sec A R Williams Mach Co of Van Ltd 495 Railway
Strong & Dowler grain dlrs F G Evans Co Ltd B C agts 140 Water
Strong J R emp Rat Portage Lbr Co Ltd 1816 Granville
Strong Lewis O clk Johnston's Big Shoe House 409 Hastings W
Strong Dr Z veterinarian bd of health City Hall
Stronge A B baggage master G T P C SS Co Ltd ft Main
Stroup F J foreman pork packer P Burns & Co Ltd ft Woodland
Strout Ella special nurse Van Gen Hosp 10th and Heather
Strout F A steno Ford Motor Co Ltd 1052 Homer
Strout John D foreman mech dept Tupper & Steele Ltd 1669 3rd W
Strowger W I teller Royal Bank 402 Hastings E
Stroyan E J clk City Hall
Stroyan Mrs N T acct Van Exhibition Assn 214, 404 Abbott
Strus Paul prop Chicago Hat Wks 5, 619 Granville
Struthers Alva L prop Struthers Business Inst 23, 640 Hastings W

STRUTHERS BUSINESS INST.
Alva L. Struthers, Prop. Sales Coaching and Character Analyses. 23, 640 Hastings W. (See Advt.)

Stryker E A mgr slsmn serv Delco-Light Products 915 Georgia W
Stuart A tel opr Clarke & Stuart Co Ltd 320 Seymour
Stuart Miss A teller Royal Bank 400 Hastings W
Stuart Apartments Geo Baldry prop 1974 Georgia W
Stuart A G mfrs agt woollens 607, 325 Howe
Stuart Arthur H foreman South Shore Lbr Co Ltd 1 Front W
Stuart Dorothy opr B C Tel Co 776 Seymour
Stuart D W emp South Shore Lbr Co Ltd 1 Front W
Stuart Mrs E seamstress H B Co
Stuart Miss E M steno Smith Davidson & Wright Ltd Homer and Davie
Stuart Geo G of Huestis-Stuart Wallpaper Co 318 Hastings W
Stuart Grover F slsmn South Shore Lbr Co Ltd 1 Front W
Stuart H J slsmn Reo Motor Car Agcy Ltd 1378 Granville
Stuart Jas storekpr store dept City Hall
Stuart J Duff printer Clarke & Stuart Co Ltd 320 Seymour
Stuart Miss L A opr B C Tl Co 776 Seymour
Stuart Miss Lilian M steno South Shore Lbr Co Ltd 1 Front W
Stuart Margarette opr B C Tel Co
Stuart Minnie steno Harbor Lbr Co ft Salsbury
Stuart Peter of Potts & Small 449 Granville
Stuart Pratt Madame A R A M tchr piano and violin 207, 603 Hast W
Stuart Robt shipper Tower Can Ltd 852 Cambie
Stuart Seymour A supt South Shore Lbr Co Ltd 1 Front W
Stuart W spring dept Alaska B C Bedding Co Ltd 2034 11th W
Stubbart John auto driver Burke & Cameron 152 Water
Stubbert P motorman BCER
Stubbs Miss J egg dept P Burns & Co Ltd ft Woodland
Stubbs J J mgr Booteria Shoe Store 104 Cordova W
Stubbs Miss Q laundry hlpr P Burns & Co Ltd ft Woodland
Studd Henry T wagonman Dom Express Co 440 Hastings W
Studebaker Passenger and Commercial Cars Sigmore Motor Co Ltd B C dist 1233 Georgia W
Stultz Roy (B A) of Farris & Emerson 602, 744 Hastings W
Sturgeon Beatrice V cashier Dom of Can Guar & Accidt Ins Co 38, 640 Hastings W
Sturgeon H night cleaner H B Co
Sturgess H S mgr Hygiene Products Ltd 517 Hamilton
Sturrock A master mech CPR
Stuyvesant Ins Co of New York Seeley & Co gen agts 1205, 207 Hastings W
Styles Jas stockman Grant & Sons Ltd 1260 Hamilton
Submersible Motors Ltd mfrs submersible electric motors and pumps British Mfrs Corp Ltd B C repres 516, 470 Granville

SUCCESS BUSINESS COLLEGE, LTD.
E. Scott Eaton, B.A., Principal. Main and 10th. (See side lines).

SUCCESS
Business College
Limited
Business
Shorthand
Typewriting
Clerical
Secretarial
Combined
Beginners
and Higher
Accountancy
Courses
Main & 10th
Vancouver, B.C.

SUN JOB PRESSES

Printers of This Directory

Vancouver Telephone Directory

Class Journals

High-class General Printing

If You Have a Printing Job Insure Against Disappointment by Sending it to the

SUN JOB PRESSES

Successful Poultryman (monthly) Technical Press Ltd pubs 426 Homer
Suckling A E & Co A E Suckling mgr whol bottlers Jackson and Railway
Sudbury Mildred G clk Bank of Montreal 501 Hastings W
Sudbury M S steno J Leckie Co Ltd 220 Cambie
Sudman J merch tailor 58½ Cord W
Sudman K cleaning and pressing 330½ Carrall
Sudmen Morris usher Colonial Theatre 601 Granville
Suey Fong Co gen store 545 Carrall
Suey Sang poultry dlr 14 Canton
Suey Woo & Co tailors Suey Woo mgr 234 Hastings E
Suffolk Apartments J V Scudmore agt 1540 Yew
Suga K B C rep Mitsui & Co Ltd 403, 525 Seymour
Sugawara K prop Star Dye Works & Tailors 1022 Commercial
Sugden W shoemkr 1424 Commercial
Suguyana T J clothes cleaning and repairing 1866 Powell
Sui Ying Chung Wo Kee & Co tailors 553 Carrall
Suitor W F clk PO
Suitorium (The) tailors 901 Pender W
Sulley J M clk BCER 425 Carrall
Sulley J W slsmn Singer Sewing Machine Co 615 Granville
Sulley W mechanical engineer 39-40, 615 Hastings W
Sullivan Dora K steno W D Carter & Co 20, 413 Granville
Sullivan John L prop Irving Hotel 101 Hastings E
Sullivan Machinery Co Ritchie Contracting & Supply Co Ltd distrs mining machinery 1561 Granville
Sullivan Michael of Sullivan's Western Express 1943 5th W
Sullivan Michael J trav buyer Albert Ker Co Ltd Granville Island
Sullivan Wm shoe shine parlor 1240 Granville
Sullivan's Western Express M Sullivan prop 1943 5th W
Sulman H C clk CP Telg 428 Hastings W
Sultan Alfred foreman Edw A Lee & Co 1216 7th E
Sully Miss R comptometer opr B C Sugar Refining Co Ltd 1028 Powell
Summens B mgr Vancouver Casket Co 1650 1st W

SUMMERFIELD, J. T.
Merchandise Broker, Exporter, Financial, Insurance and Real Estate Agent, Justice of the Peace and Notary Public. 320 Homer.

Summers Ernest W comp room The Sun 137 Pender W
Summers Harold Orr Bros Ltd 1210 Granville
Summers J ham boner P Burns & Co Ltd foot Woodland
Summers Pearl pupil nurse Van Gen Hosp 10th and Heather
Summers Sid grip Orpheum Theatre
Summers R W carman helper CPR coach yard
Summerskill A conductor BCER
Summerville Miss A skirt hand Famous Cloak & Suit Co 623 Hast W
Summit Lake Lbr Co O L Boynton mgr 1206, 207 Hastings W
Sumner E G shed checker local frght CPR
Sumner G E C sub sta opr BCER
Sumner Iron Works mfrs shingle and sawmill machinery Vancouver Machinery Depot Ltd reps 1155 6th W
Sumner Metal Works N A Newman mgr brass bronze copper and aluminum castaings 1705 Georgia W
Sumpter Frederick clk PO
Sun Co (The) S Fukunaga mgr groceries cigars and tobacco 254 Powell
Sun Fat Co tailors 2349 Granville
Sun Fire Office of London Eng Pemberton & Son gen agts 418 Howe
Sun Hing Co grocers and produce 912 Pender W
Sun Kee Ming Co jewelers 433 Columbia

SUN LIFE ASSUR. CO. OF CANADA.
H. O. Leach, Mgr. Life Dept, 711-17 Rogers Bldg.; H. S. Awrey, Mgr Mortgage Dept., 707-9 Rogers Bld., 470 Granville.

Sun Peking chop suey house 237½ Powell
Sun Sam Shing Chinese merchant 17 Canton Alley
Sun Tai-Chong & Co grocers 541 Carrall
Sun Tailors (The) G Hoy prop 309 Georgia E

SUN (THE) VANCOUVER DAILY.
Printers and Publishers. 137 Pender W. (See side lines.)

Sun Wing tailors 2133 Granville
Sunbeam Mfg Co E Evans mgr household cleaners 124, 744 Hastings W
Sundell O floor layer B C Hardwood Floors Ltd 2635 Granville
Sunderland F M conductor BCER
Sunloch Mines Ltd W M Archibald pres and mng dir Arthur N Skill sec copper mines Jordan River V I 717, 736 Granville
Sunnyside Rooms 291 Georgia E
Sunset Club Chinese 23 Pender E
Sunset Ship Yard K Matsumoto prop 1355 Powell
Sunstrum Geo detective city police
Superior Cartage Co G H Taylor and T B Morgan props 436 Georgia W
Superior Electrics Ltd mfrs of electric appliances Brown Fraser & Co Ltd Western Canada distrs 1150 Homer
Superior Plating & Galvanizing Works Fred Ackerman and Jas Proudlock props plating of all descriptions 153 Cordova E
Superior Spruce Mills J E Doughterty mgr 817, 837 Hastings W (mills at White Sulphur)
Surges Sylvia tel opr Orpheum Thea
Surman Samuel chipper Vancouver Stove Works 392 Dufferin
Surrey Apts 2635 Granville
Sussmilch F W billiard marker Terminal City Club 837 Hast W
Sutcliffe Helen hand finisher Vancouver Knitting Co Ltd 78 Dufferin E
Sutcliffe J emp BCER Prior
Sutcliffe Mrs Jasper specialist in massage nerve and spinal treatment 608, 402 Pender W

Sutcliffe J W motorman BCER
Suter J R foreman Cornish & Cooper 245 Dufferin
Sutherland — — upholsterer Standard Furniture Ltd 1090 Granville
Sutherland A clk Wood Vallance & Leggat Ltd 573 Carrall
Sutherland A bolt maker Van Eng Works Ltd 599 6th W
Sutherland A motorman BCER
Sutherland Agnes clk G N W Tel Co 516 Hastings W
Sutherland Alex constable city police 236 Cordova E
Sutherland A A clk audit dept B C Tel Co 776 Seymour
Sutherland A A physician 225 15th W
Sutherland Bella emp Ramsay Bros & Co Ltd 980 Powell
Sutherland Miss C A student Bird Macdonald & Co 901, 837 Hast W
Sutherland C A rep Daily Province
Sutherland D window trimmer D Spencer Ltd
Sutherland David dry goods 765 Hastings E
Sutherland Donald of Adair & Sutherland auto repairs 1840 Georgia W
Sutherland Doris nurse Dr A M Lowe 101, 108 Hastings W
Sutherland D H receiver H B Co
Sutherland Miss E steno dept of forestry Prov Court House
Sutherland Elizabeth nurse Van Gen Hosp 10th and Heather
Sutherland Ernest foreman nailer B C Box Co Ltd 295 Dufferin W
Sutherland G bottler B C Breweries Ltd 12th and Yew
Sutherland Geo station sergt city police 236 Cordova E
Sutherland Geo foreman gen line assembling dept American Can Co Ltd Railway and Jackson
Sutherland Geo F clk American Railway Express Co
Sutherland Geo J A barrister and solicitor 12-A, 445 Granville
Sutherland Jessie steno B C Mills Tbr & Trading Co ft Dunlevy
Sutherland John of Earle & Sutherland 507, 739 Hastings W
Sutherland J A physician 1000 Commercial
Sutherland J J acct B C Printing & Litho Ltd 901 Homer
Sutherland J M mgr Standard Bank Canada 504 Hastings W
Sutherland John M constable city police 236 Cordova E
Sutherland Miss M waitress H B Co
Sutherland Miss M A opr B C Tel
Sutherland Miss M C opr B C Tel Co
Sutherland Nettie embroiderer Jackson Braiding and Embroidery Works 555 Granville
Sutherland Olive D steno Belding Paul Corticelli Ltd 531 Granville
Sutherland R glazier Robertson & Hackett Sawmills Ltd 1550 Gran
Sutherland R C bkkpr Druggists' Sundries Co Ltd 1160 Homer
Sutherland Wm excise officer inland revenue 712 Pender W
Sutherland Wm yard foreman B C Box Co Ltd 295 Dufferin W
Suttie D inspr soldiers civil re-establishment 402 Pender W
Suttie Madam prop Theatrical Supply Co 569 Howe
Suttis J A teller Bank Nova Scotia 602 Hastings W
Sutton A C barrister and solicitor 724, 718 Granville
Sutton B salesman Shelly Bros Ltd 601 10th W
Sutton J M clk dept of lands Prov Court House 800 Georgie W
Sutton Nellie mrkr Peerless Laundry 3rd and Pine
Suyehiro K confectionery 761 Hastings E
Suzuki I rooming house 240 Alexander
Suzuki J books and stationery 437 Powell
Suzuki T tailor 253 Hastings E
Sveinsson Miss M cutter Thos Morgan 817 Granville
Svenceski J machinist helper CPR shops
Svenciski Miss O bkkpr Wm Rennie Co Ltd 113 Homer
Svenciski Subina reviser Regal Film Ltd 304, 751 Granville
Svenciski Trixie F acct Famous Plyrs Film Co 407, 751 Granville
Swadling D emp BCER
Swaffer Hazel steno Temple Pattison & Co 801, 626 Pender W
Swaffer H H clk J N Harvey Ltd 127 Hastings W
Swain B W letter carrier PO
Swain Fred W inspr Northwestern Mutual Fire Assn of Seattle 62, 553 Granville
Swain John watchman American Can Co Ltd Railway & Jackson
Swaisland G W mgr Molsons Bank 597 Hastings W
Swales Dorothy opr B C Tel
Swales Dorothy clk Regent Hotel 162-8 Hastings E
Swallow E S supt of savings Canadian Bk of Com 698 Hast W
Swan Allan of Swan Bros Steam Dye Works 2416 Main
Swan Bros Steam Dye Works Ernest Swan and Allan Swan props 2416 Main
Swan Ernest of Swan Bros Steam Dye Works 2416 Main
Swan J B plumber and electrician 2523 Eton
Swan Robt D stockkeeper Wallace Parson & Farmer 440 Cambie
Swan R G BASc chief engineer Dom Govt water power branch B C Hydrometric Survey 213 Hastings E
Swan R M painters helper Harry Duker Ltd 122 6th W
Swan Sam city slsmmn Swift Canadian Co Ltd 17 Water
Swan W G civil engineer C N Ry Metropolitan bldg
Swanell F W sec-treas Brown Fraser & Co Ltd 1150 Homer
Swaney Miss N saleslady H B Co
Swann W carman CPR coach yard
Swanson A painter Harry Duker Ltd 122 6th W
Swanson Mrs Alex dressmaker 913 Seymour
Swanson J hardwood finisher Edward A Lee & Co 1216 7th E
Swanson Mrs dressmaker 754 Nicola
Swanson Robt of City Hotel Bar Alexander and Columbia
Swanston A mgr Georgia Court 1018 Georgia W
Swartz Bros N and J Swartz props wholesale fruits and produce 151 Water
Swartz Joe sec-treas Swart Bros 151 Water
Swartz Junk Co M Swartz mgr junk dealers 76 Cordova E
Swartz Mrs tchr piano 23, 709 Dunsmuir

Vancouver Drug Co.
Limited
ORIGINAL CUT-RATE DRUGGISTS
MAIL ORDERS A SPECIALTY
6 Stores
Main Store:
405 Hastings St. West
Vancouver, B. C.

K. K. GARAGE
Auto Garage
Accessories
Repairs
Gas and Battery Charging Stations
Acetylene Welding
Vulcanizing
Blacksmithing
AUTOS FOR HIRE
Chevrolet and Dodge Cars
ABBOTSFORD

North American Life Solid on the Continent

North American Life Assurance Co.

Head Office: Toronto, Ontario

E. W. Keenleyside
Provincial Manager

470 Granville Street Vancouver B. C.

Phone Sey. 225

North American Life Solid on the Continent

Swartz Nace buyer Swartz Bros 151 Water
Swastika Pharmacy R H Boyer prop drugs 399 Powell
Sweatt Mrs Jennie steno Western Div National Council YMCA 708, 402 Pender W
Sweatt R C sales engineer Taylor Eng Co Ltd 603, 850 Hastings W
Sweeney Jos clk Whalen Pulp & Paper Mills Ltd 650 Pender W
Sweeney Kathleen M steno G H Cottrell Ltd 349 Railway
Sweeny Campbell prov chrmn National War Sav Com 615, 837 Hastings W
Sweet E prop Grandview Barber Shop 1602 Commercial
Sweet Geo H customs warehouse keeper 326 Howe
Sweet Miss M I saleslady H B Co
Sweetaple A shipwright Northern Construction Co Ltd foot Carrall
Sweeting J motorman BCER
Sweeting R S CPR trav auditor
Sweetman Norman comp J V Gehrke Co Ltd 651 Granville
Swenerton L D veterinary surgeon 600 8th E
Swenerton Wilson veterinary surgeon 1434 Burrard
Swenson C V slsmn Owl Drug Co Ltd Main and Hastings

SWIFT CANADIAN CO., LTD.
O. W. Pearson, Mgr. Wholesale Meats. 17-21 Water.

Swift Canadian Co Ltd J H Lloyd mgr wholesale meats 73 Water (packing house Sapperton)
Swift Canadian Co Ltd Harold K Mueller mgr public cold storage 127 Water
Swift Percy C auto express 708 Richards
Swigert W sundries dept J A Tepoorten Ltd 308 Water
Swindell W warehouse F R Stewart & Co Ltd 127 Water
Swindells Edw mgr White Lunch Ltd (No 5) 439 Hastings W
Swindells Sarah and Mary dressmaking 958 Burrard
Swinden N H carman helper CPR coach yard
Swindon Thos chauffeur Tupper & Steele Ltd 1669 3rd W
Swinford H city freight and pass agt N P Ry 514, 207 Hast W
Swires H clk Woodward Dept Stores Ltd 101 Hastings W
Swires R emp J Hanbury & Co Ltd 4th and Granville
Switzer E (Cy) prop Delmonico Cafe 704 Robson
Switzer J shipwright Northern Construction Co Ltd foot Carrall
Switzer Thos A mgr Fletcher Bros Ltd 633 Granville
Swoboda S prop Crown Hotel Bar 22 Cordova W
Syer W H mng dir R M Moore & Co Ltd 916-18 Pender W
Sykes E E asst mgr Dale & Co Ltd 108, 744 Hastings W
Sykes Richard & Son Ltd mfrs chains and anchors British Mfrs Corp Ltd Pacific Coast reps 516, 470 Granville
Sykes S C sleeping and dining car supt C N Rys 9, 18 Hastings W
Sylvester F M gen mgr Granby Con Min Smelt & Power Co Ltd 80, 718 Granville
Sylvia Court A D Goldstein prop 1154 Gilford
Sym W D mfrs agt 806, 318 Homer
Symes May A N steno Swift Canadian Co Ltd 17 Water
Symes Reginald barrister 202, 739 Hastings W
Symington Mrs C P slsldy H B Co
Symington D clk PO
Symington John chauffeur Brackma-Ker Milling Co Carrall
Symonds A of S Van fire dept Kingsway and Joyce
Symonds N shipwright Northern Construction Co Ltd foot Carrall
Symonds Norman E naval architect eng Northern Con Co Ltd 921, 736 Granville
Symons W W asst mgr Bank Montreal 586 Granville
Syms Miss P clk Gordon Drysdale Ltd 575 Granville
Szameitat Fredk of Szameitat & Co 614, 207 Hastings W

SZAMEITAT, F., & CO.
General Brokers. 614, 207 Hastings W.

"T" Rooms F O McEwan & A M MacLean props 569 Granville
Taafe W J mnfrs agt 401, 318 Homer

TABATA, R., CO.
Immporters and Exporters. 362 Alexander.

Tabor R cashier Woodward Dept Stores Ltd
Tabre J waiter Orpheum Cafe 762 Granville

TACEY, J. R. & SON.
Exhaust and Blow Piping Heating and Ventilating Sheet Metal Works. 1160 Seymour. (See advt. page 732.)

Tacey F J of J R Tacey & Son 1160 Seymour
Tack Logging Co Ltd G P Challenger mgr logging operators 811, 470 Granville
Tada H mgr Royal Fish Co ft Gore
Taffaletto J track driver BCER
Taft J W opr C P Tel 428 Hast W Hastings W
Tagawa K confectioner 208 Main
Taggart A appce foundry dept Van Eng Works Ltd 599 6th W
Taggart Frederick vocal teacher 1331 Nelson
Taggart Robt J rental dept Credit Foncier Franco-Canadien 850 Hastings W
Taggart Sam helper foundry dept Van Eng Works Ltd 599 6th W
Tagman A mgr United Ladies' Tailors 711 Dunsmuir
Tago Beatrice steno D E Milne 17, 615 Hastings W
Tague Austin clerk P O
Tahara K prop Dominion Hotel 214 Abbott
Tai Duck cigars and tobaccos 526 Shanghai Alley
Tai Hon Kong Bo Ltd Chinese Times (daily) Ho Hing editor 445 Carrall
Tai On grocer 511 Carrall

TAI SING CO.
Groceries, Men's Furnishings and Labor Contractors. 261 Pender E.

Tai Tong barber 49 Pender E
Tairiku Nippo Japanese daily newspaper 135 Cordova E
Tait Miss clk David Spencer Ltd
Tait Ernest L civil engneer BCER
Tait E S med office Soldier Civil Re-establishment 402 Pender W
Tait F N car sales mgr Rat Portage Lumber Co Ltd 1816 Granville

Tait Mrs G E clk Workmen's Compensation Board 401, 402 Pender W
Tait J bookbinder Clarke & Stuart Co Ltd 320 Seymour
Tait J D acct Greer Coyle Co 905, 207 Hastings W

TAIT, J. S. & CO. LTD.
J. S. Tait, Pres.; James F. Mends, Sec. and Mgr. Wholesale Commission Merchants and Importers. 144 Water. (See advt. page 778.)

Tait John S pres J S Tait & Co Ltd 144 Water
Tait Melville sec Tait Tire Co 1049 Granville
Tait Percy mgr Tait Tire Co 1049 Granville
Tait Roy machine man Cedar Cove Sash & Door Co Ltd 1101 6th W
Tait Tire Co Percy Tait mgr 1049 Granville
Tait T B clk BCER
Tait W L prop Manhattan Apts 784 Thurlow
Takadi fruits confectionery & cigars 1056 Granville
Takahashi K commission broker 126 Cordova E
Takata K tailor 397 Powell
Takata M prop Togo Rooms 241 Hastings E
Takaoka T barber shop 300 Cor W
Takawa K barber 2016 Yukon
Takayama H prop Powell Rooms 55 Powell st
Takyawa T emp Fraser Valley Dairies Ltd 405 8th W
Takazawa T barber shop 309 Powell
Takeda S barber 247 Main
Takenaka T clk U Morimoto & Co 673 Granville
Talcott R W clk Royal Bank of Canada 402 Hastings E
Talbot Miss K M oper B C Tel Co
Talbot Norah steno Israel I Rubinowitz 220, 470 Granville
Talda John prop State Cleaners 146 Broadway E
Tallheo Fisheries Ltd salmon canners R V Winch & Co Ltd mng agents 739 Hastings W
Talling M B atg agt Molsons Bank 150 Hastings E
Tallman Gladys F clk B C Tel Co Front & Wylie
Tallman Grace B steno B C Tel Co Front & Wylie
Tamaki F farm produce 126 Cor E
Tame J janitor P Burns & Co Ltd ft Woodland dr
Tamizawa T confect 459 Hastings E
Tamley W V shipper P Burns & Co Ltd ft Woodland dr
Tamura C mgr Tokyo & Co 957 Granville

TAMURA, L.
Importer and Exporter. 213 Dunlevy.

Tanabe H K jeweler 548 Main
Tanabe Y tailor and barber 225 Main
Tanaka A fruits confectionery & cigars 546 Powell
Tanaka fish mkt grocer 262 Powell
Tanaka T fruit confectionery groceries and cigars 1887 Powell
Tanakaya Co tailors 517 Burrard
Tannar S W acct Port Haney Brick Co Ltd 836 Howe
Tanner Arthur trimmer Roote Auto Top Co Pacific & Howe
Tanner C M mgr Eureka Tea Co 607 Dunsmuir
Tanner G J letter carrier P O
Tanner Harry trimmer Roote Auto Top Co Pacific & Howe
Tanner W C salesman Kelly Douglas & Co Ltd 367 Water
Tansley W janitor University of B C 10th & Laurel
Tanysheyne J confectionery 203½ Carrall
Tanzman Aaron mgr Parisian Ladies Tailoring Co 606 Granville
Tapella Jos of City Hotel Bar Alexander & Columbia
Tappen F clk BCER
Tappero Mrs L fruit and confectionery 303 Georgia E
Tardif Jean telephone oper Hotel Dunsmuir Richards & Dunsmuir
Tardiff Loretta opr B C Tel Co
Tarlton H E clk CPR station ticket office
Tarrant J H price clk Simson Balkwill & Co Ltd 101 Powell
Tartaglia V of Cianci & Tartaglia 309 Carrall
Tashlear Frank prop Champion Cleaners 1805 Main
Tasker Mrs Ethel saleslady Mission Confectionery Co Ltd 722 Gran
Tasker F acct Burroughs Adding Machine of Canada Ltd 510, 402 Pender W
Tasker W K B C man Burroughs Adding Machine of Canada Ltd 510, 402 Pender W
Tataryn Geo emp Rat Portage Lumber Co Ltd 1816 Granville
Tate Emily M steno supt dept Canadian Bank of Commerce 698 Hastings W
Tate H F train clk ry mail service
Tate Ross C watchmaker Robert McDonald 413 Hastings W
Tate W R Morkrum supervisor CPR Telegraphs 428 Hastings W
Tatman Paul S plumbing salesman Crane Ltd 540 Beatty
Tattersall Jane steno Bank of Nova Scotia 602 Hastings W
Tattersall Madeline B steno Bank of Hamilton 300 Hastings W
Tattersall P T shipper Anderson & Mishkin 448 Seymour
Tawney Silas press hand Gibbs Tool & Stamping Works 356 Dufferin W
Taylor A floor mgr H B Co
Taylor A helper foundry dept Van Eng Works Ltd 599 6th W
Taylor A sausage dept P Burns & Co Ltd ft Woodland dr
Taylor A motorman BCER
Taylor Miss A clk BCER
Taylor Amy cashier BCER 1138 Gran
Taylor & Arnold Ltd mfrs railway & marine supplies W H Hazlitt & Co Ltd B C agts 915 Georgia W
Taylor Arthur electrician Reliable Electric Co 157 Alexander
Taylor Arch D of Taylor & Campbell 310, 744 Hastings W
Taylor A G M of Grandview Meat Market 1729 Commercial
Taylor A J foreman box dept Pacific Box Co Ltd ft Smythe
Taylor A J T pres Taylor Engineering Co Ltd pres Taylor Mining Co Ltd pres Taylor Management Corp Ltd and pres Franklin Co Ltd 603, 850 Hastings W
Taylor Basil Exchange & Mart 439 Seymour
Taylor Benjamin trucker tinplate dept American Can Co Ltd Railway & Jackson
Taylor C shipwright Northern Construction Co Ltd ft Carrall
Taylor & Campbell barristers 310, 744 Hastings W
Taylor Cassie steno Macaulay & Nicolls 746 Hastings W

Hayward & Dods
Limited
Plumbers and Steamfitters
PHONES
1854
3908 L
3910 R
927 Fort Street
Victoria, B.C.

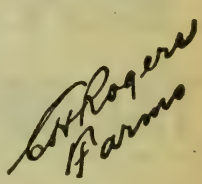

Complete list of
FARMS

A complete list of acreage and farm lands adjacent to Vancouver and Westminster.

Inspected places only. Information you can rely on.

414
Seymour Street
Vancouver, B. C.

MORGAN

Ladies' and Men's TAILOR

Importer of Fine Woolens

Special Attention to Mail Orders

Phone Sey. 633

817 Granville St.

Vancouver, B. C.

Taylor Chas mgr Cal-Van Products Ltd 27 Hastings W
Taylor Chas boom man Vancouver Lumber Co Ltd 2005 Cambie S
Taylor Charles foreman painting dept Tupper & Steele Ltd 1669 3rd W
Taylor Chas E of Mac's Barber Shop 728 Hastings W
Taylor C F warehouse R F Stewart & Co Ltd 127 Water
Taylor Cecil R clk purch dept CPR
Taylor David S emp Royal Crown Soaps Ltd 308 Georgia E
Taylor Dorothy pupil nurse Van Gen Hospital 10th & Heather
Taylor E pressman Daily Province
Taylor E C of Horne Taylor & Co 519, 739 Hastings W
Taylor Ed foreman tinplate dept American Can Co Ltd Rail & Jack
Taylor Edward teamster Johnston Storage Co Ltd CNR freight Main
Taylor Edward C of Horne Taylor & Co 406, 739 Hastings W
Taylor E E clk BCER
Taylor Elsie clk Royal Insurance Co Ltd 924 Hastings W
Taylor Engineering Co Ltd A J T Taylor pres consulting and construction engineers 603, 850 Hast W
Taylor Ernest salesman Cope & Son Ltd 150 Hastings
Taylor F clerk BCER
Taylor Fred appce Arbuthnot & Helmer 996 6th W
Taylor Florence machine opr Vancouver Knitting Co Ltd 78 Dufferin E
Taylor Miss Frieda steno National Life Assurance Co of Canada 503, 615 Pender W
Taylor F C of Craig Taylor Lumber Co Ltd 909, 207 Hastings W

TAYLOR-FORBES CO., LTD.
A. W. Givin, Mgr. Sovereign Boilers and Radiators, Plumbers and Steamfitters' Supplies, Pipe Fittings, Valves, Hardware and Lawn Mowers. 1070 Homer.

Taylor F H hoseman Fire Dept
Taylor Miss F M opr B C Tel Co
Taylor F W inspector Dominion Immigration CPR wharf ft Burrard
Taylor F W Granville Realty Co 2220 Granville
Taylor Geo of Leitch & Taylor 8, 413 Granville
Taylor Geo shipper Gault Bros Ltd 361 Water
Taylor Geo C reporter R G Dun & Co 908, 510 Hastings W
Taylor Gordon grocer 1666 Robson
Taylor Grace helper Ideal Bedding Co 1135 Granville
Taylor G H of Superior Cartage Co 436 Georgia W
Taylor G W order dept Clarke & Stuart Co Ltd 320 Seymour
Taylor H substn opr BCER
Taylor H of Province Furniture Co ft Victoria dr
Taylor H physics University of B C 11th & Willow
Taylor Harry emp South Shore Lumber Co Ltd 1 Front W
Taylor Harry L electrical engineer 1035, 470 Granville
Taylor Harold cello Orpheum Theatre
Taylor H instructor machine shop Mechanical Engineering University of B C 10th & Laurel
Taylor H of White & Taylor 456 Dufferin W
Taylor H E furrier 508 Dunsmuir
Taylor Herbert piano tuner Hicks & Lovick Piano Co Ltd 1117 Gran
Taylor Helen clk W Morimoto & Co 676 Granville
Taylor Helen bookkeeper Taylor-Forbes Co Ltd 1070 Homer
Taylor Henry mgr City Dairy & Produce Co Ltd 414 Pender E
Taylor H L electrical inspector Mainland Fire Underwriters Assn 470 Granville
Taylor H W sales mgr W H Malkin Co Ltd 57 Water
Taylor H W W mgr Bon Accord Rooms 1235 Hornby
Taylor J fireman Northern Construction Co Ltd ft Carrall
Taylor J clerk BCER
Taylor J caulker Northern Construction Co Ltd ft Carrall
Taylor J pattern makers' appce Wallace Foundry Co Ltd Granville Island
Taylor James violin maker 531 Rich
Taylor James N inspectors' dept Bank of Montreal 586 Granville
Taylor James mgr Fetherstonhaugh 1018, 470 Granville
Taylor James A acct Orr Bros Ltd 1210 Granville
Taylor James messenger Union Bank of Canada 450 Hastings W
Taylor John I mgr Continental Motor Co Ltd 1260 Granville
Taylor Jno clk Cowan Martin Dixie & Gurd 827, 470 Granville
Taylor J C grocer 1684 Kingsway
Taylor Jean tel opr R C Purdy Ltd 675 Granville
Taylor J H news dept CPR ft Drake
Taylor J H clk BCER
Taylor J & J Ltd Toronto Safe Works W J Farrand mgr 524 Richards
Taylor J L (C A) Helliwell MacLaughlan 708, 525 Seymour
Taylor J W & Co Ladies' Ready-to-Wear J W Taylor mgr 417 Hast W
Taylor J W mgr J W Taylor & Co 417 Hastings W
Taylor Mrs K housekeeper Lotus Hotel 445 Abbott
Taylor L chauffeur Alaska B C Bedding Co Ltd 2034 11th W
Taylor Leonard trucker tinplate dept American Can Co Ltd Railway & Jackson
Taylor Miss L J seamstress HB Co
Taylor L K instructor Soldiers' Civil Re-establishment 402 Pender W
Taylor Louis D editor The Critic 411 Pender W
Taylor Miss M bindery dept Smith Davidson & Wright Ltd Homer & Davie
Taylor Miss M opr B C Tel Co
Taylor Margaret saleslady James T Pyott 771 Granville
Taylor Management Corp Ltd A J T Taylor pres building and contracting engineers 603, 850 Hast W

TAYLOR, MAYERS, STOCKTON & SMITH.
S. S. Taylor, LL.B., K.C.; E. C. Mayers, LL.B.; R. P. Stockton, LL.B.; Robt. Smith, LL.B. Barristers and Solicitors. 601, 470 Granville.

Taylor Mrs M C prop Imperial Dye Works 2320 Scott
Taylor Mining Co Ltd A J T Taylor pres mining 603, 850 Hastings W
Taylor Miss M M clk BCER
Taylor N A of Terminal City Tailors 5, 811 Robson
Taylor O H constable City Police
Taylor R mattress dept Alaska B C Bedding Co Ltd 2034 11th W
Taylor R bottler British Columbia Breweries Ltd 12th & Yew

Taylor Mrs R matron South Vancouver police dept Fraser and Wilson
Taylor Reginald clk Wood, Vallance & Leggat Ltd 573 Carrall
Taylor R H picture framer David Spencer Ltd
Taylor R J florist 2456 Main
Taylor & Roberts B C land suveyors 17, 403 Hamilton
Taylor S letter carrier P O
Taylor S D machinist helper Vulcan Iron Works Ltd Granville Island
Taylor Simpson fireman Vancouver Cooperage Co Ltd ft Smythe
Taylor S L mgr real estate dept Griffith & Lee Ltd 202, 850 Hast W
Taylor S S LLB KC of Taylor Mayers Stockton & Smith 601, 470 Gran
Taylor S W salesman A & C Grocery 520 Granville
Taylor T prop Bodega Hotel 233 Carrall
Taylor T porter David Spencer Ltd
Taylor T clk Dominion Fisheries 801, 470 Granville
Taylor T B sec-treas Hardwood Lumber Co Ltd E end Smythe
Taylor T H of Taylor & Roberts 17, 423 Hamilton
Taylor's University Express 4260 13th W
Taylor W bed factory supt Restmore Mnfg Co Ltd Parker & Glen
Taylor W stg mgr Orpheum Theatre
Taylor W hoseman Fire Dept
Taylor W foreman packing room H B Co
Taylor W composing room The Sun 137 Pender W
Taylor W A driver D Spencer Ltd
Taylor W A bottler British Columbia Breweries Ltd 12th & Yew
Taylor W A motorman BCER
Taylor W C engineer Dominion Immigration CPR wharf ft Burrard
Taylor W G driver D Spencer Ltd
Taylor W J load disp BCER
Taylor W L clk BCER
Taylor Walter R Lieut of Triangle Co of Canada 1422, 510 Hastings W
Taylor Wood cleaner laboratory dept Van Gen Hospital 10th & Heather
Taylor W R interviewing officer Soldiers' Civil Re-establishment
Taylor W S grocery packer HB Co
Teal E transfer shipping David Spencer Ltd
Teal E E chauffeur Jas Thomson & Sons Ltd 353 Water
Teal Ernest E collector Dominion Express Co 440 Hastings W
Teare John asbestos worker H Bailie & Co 411 Cordova W
Tearley Elizabeth machine opr Van Knitting Co Ltd 78 Dufferin E
Teasdale Geo Wm clk Dominion Express Co 440 Hastings W
Tebb Max H travelling salesman Tower's Canadian Ltd 852 Cambie
Technical Press Ltd E A Haggen pres printers and pbshrs 426 Homer
Tedlock G H machinist CPR shops
Teeling J chef CPR dining car dept
Tees A driver David Spencer Ltd
Tees J car cleaner CPR coach yard
Teesdale A blacksmith 530 Marine
Teetzel A L mgr Macpherson & Teetzel 1290 Homer
Teetzel Jos C salesman Pacific Rubber Tire Co 1327 Granville
Teetzel J E watchman CPR shops
Teetzel Walter salesmanager Universal Knitting Co Ltd 303 Pen W

C.P. TELEGRAPH CO.
A. J. Clark, Local Mgr.; R. N. Young, B.C. Supt. 428 Hastings W.

Telfer Jean steno laboratory dept Van Gen Hospital 10th & Heather
Telfer L Ogilvie sec River Gold Recovery Co Ltd 435, 470 Granville
Telford Dr Lyle examiner license inspr dept City Hall
Telford E T helper Northern Construction Co Ltd ft Carrall
Telford Geo dentist 404, 718 Gran
Telford J emp Rat Portage Lumber Co Ltd 1816 Granville
Telford J L watchman P Burns & Co Ltd ft Woodland dr
Telford R mach helper CPR shops
Telford Robt physician 407, 718 Gran
Telford Wm hydropathist massage 3271 Fleming
Telmini Miss M elevators D Spencer
Tempest Miss C waitress H B Co
Tempest Miss E waitress HB Co
Temple B H broker 1002, 207 Hast W
Temple Christina H steno London & Lancashire Fire Insurance Co 312, 739 Hastings W
Temple Miss G saleslady F W Woolworth Co Ltd 333 Hastings W
Temple John W dealer in doors, sashes and windows 1013 Seaton
Temple J W carpenter 1758 Robson
Temple Pattison & Co Ltd J W Henderson mgr dental supplies 801, 626 Pender W
Templeman L D business solicitor The Thiel Detective Service Co 626, 470 Granville
Templeman Thos B bkpr Alaska B C Bedding Co Ltd 2034 11th W
Templer Frank W manual training instructor
Templeton E W salesman Wallace Parsons & Farmer 440 Cambie
Templeton Jas bkpr Pacific Transfer Co Ltd 120 Cordova E
Templeton M clk Woodward Dept Stores Ltd
Templeton Richard J Pacific Coast Lumberman 702, 744 Hastings W
Templeton Wm tailor 101 Broad E
Templeton W A asst insp Gas & Elec dept Dom Govt 716 Pender W
Tench J R machinist Schaake Co Ltd Granville Island
Tench R foreman erector J Coughlan & Sons 195 Front
Tench Richard structure engineer J Coughlan & Son Columbia & Front
Tennant Bros grocers 7468 Fraser
Tennant A Tennant Bros 7468 Fraser
Tennant A E asst agt local frt CPR
Tennant A J opr CP Telegraphs 428 Hastings W
Tennant A W CPR chf trav auditor
Tennant Dorothy clerk Kelly Douglas & Co Ltd 367 Water
Tennant Miss F O opr B C Tel Co
Tennant Geo E mgr ins dept Shatford-Stevens Ltd 720, 470 Granville
Tennant Jas L planer knives and mill supplies 171 Cordova W
Tennant Miss L clk D Spencer Ltd
Tennant Miss M clk D Spencer Ltd
Tennant R Tennant Bros 7468 Fraser

TEPOORTEN, J. A., LTD.
J. A. Tepoorten, Pres.; E. J. Tepoorten, Vice-Pres.; M. T. McLaurin, Sec. Wholesale Druggists. 308 Water. (See advt. page 732.)

Tepoorten J A pres J A Tepoorten Ltd 308 Water
Tepoorten E J vice-pres J A Tepoorten Ltd 308 Water
Terada K confectionery 235 Powell
Terakura K tailor 130 Gore
Terakura K restaurant 219 Dunlevy

THE AP QUALITY
The
Acme Press
Limited
PRINTERS and BINDERS
Office Stationery
Loose Leaf Systems
Advertising Booklets Catalogues, Etc.
753 View Street
Victoria, B.C.

Jackson's
BRAIDING AND EMBROIDERY IS UNEXCELLED
We specialize in all kinds of braiding and embroidery from your own or original designs for
DRESSES, SUITS and NECKWEAR
Buttons covered in any shape or size.
555 Granville St.
Vancouver, B.C.

CROSBY
and
BISSELL
Stationers
PRINTERS

Office
Supplies

Sey. 261

306 Tower Bldg.
Vancouver, B. C.

BATISTE
COSTUME CO.
"From Maker to Wearer"

Evening Dresses
Afternoon
Dresses
Business Dresses
$22.50
Mail Orders
Shipped Anywhere
Mercantile Bldg.
318 Homer St.
VANCOUVER

TERMINAL AGENCY, LTD.
Successors to Little & Loomis. A. Z. De Long, Pres. and Mng. Dir. General Insurance Agents. 805, 837 Hastings W.

Terminal City Barber Shop Gagnon & Heise props 837 Hastings W

TERMINAL CITY CLUB.
F. G. Crisp, Pres.; Harry F. Brine, Sec. and Mgr. 837 Hastings W.

Terminal City Iron Works Harry J Little mgr engineers machinists iron and brass fndrs 1949 Albert

TERMINAL CITY MOTOR CO., LTD.
F. Barnes, Mgr. Taxis and Autos for Hire, Sightseeing Cars. 725 Georgia W.

Terminal City Tailors 5, 812 Robson
Terminal Construction & Mfg Co Ltd H P Falls mgr mfrs combination kitchen cabinet and refrigerator 2760 Yew
Terminal Pool Room Sam Friome prop 607 Pender W
Terminal Printers C W Pettipiece prop 319 Broadway E
Terminal Sheet Metal Works Ltd James Oliver and J T McDonald props 1043 Pender W
Terminal Steam Navigation Co Ltd Capt J A Cates mng dir J M Larnie sec-treas steamship line between Vancouver and Howe Sound points foot Carrall
Terminus Cigar Co cigar mfrs 738 15th E
Terminus Hotel G Iguchi prop 30 Water
Ternshand John elevator man 739 Hastings W
Terrace R A motorman BCER
Terry C asst splitter saw B C Fir & Cedar Lbr Co Ltd 6th & Laurel
Terry & Gordon Frank W Gordon agent wholesale lumber 408, 837 Hastings W
Terry Steam Turbine Co mfrs steam turbines W H Hazlitt & Co Ltd B C agts 915 Georgia W
Teti Mrs S confect and stationery 1316 10th E
Tetley Douglas pattern maker B C Equipment Bldg Granville Island
Tetrean R G helper Northern Construction Co Ltd ft Carrall
Tewnion J shoemaker 654 Kingsway
Tewnison W shoe repair 242 Broad
Tewsley J T chief engineer Fraser Valley Dairy 1170 Hornby
Thacker W trucker local frt CPR
Thackery E painter D Spencer Ltd
Thatcher Ansil H pres Western Machine Works Ltd 1705 Georgia W
Thawson Miss A tel opr Hotel Vancouver Granville & Georgia
Thayer Fred H travelling salesman Brackman-Ker Milling Co Ltd Car
Theadom E laborer Canadian Northwest Steel Co Ltd Front E
Theatrical Supply Co Madame Suttie prop 569 Howe
Thelma Cafe 64 Hastings E
Theobald W boots and shoes 632 Victoria dr
Theopolus Tony fruits and confec 300 Granville
Thew A W prop Courcellette secondhand store 2329½ Cambie
Thew Edward secondhand store 1821 Main
Thiano Lapas Okanagan Fruit Market 995 Robson
Thibert Victoria R steno Bloedel Stewart & Welch Ltd 510 Hast W
Thicke C S mfrs agents & towing 408, 525 Seymour
Thicke W J purch agt B C Iowa Lbr Co Ltd 806, 525 Seymour

THIEL DETECTIVE SERVICE CO. OF CANADA, LTD.
C. F. Redington, Mgr.; C. E. Pratt, Asst. Mgr. 626-29, 470 Granville.

Thielen Mrs K saleswoman HB Co
Third & Dundas blksmhs 1019 Main
Third R cutter T Morgan 817 Gran
Thirlwall C W grocery orders David Spencer Ltd
Thirkell mgr men's underwear D Spencer Ltd
Thirkell clk David Spencer Ltd
Thirlwell E stower local frt CPR
Thodas Gus prop Only Fish & Oyster House 20 Hastings E
Thom J foundry dept Vancouver Eng Works Ltd 599 6th W
Thomas Mrs Ada steno Workmen's Compensation Board 401, 402 Pender W
Thomas A W of Thomas-Julian Fisheries Ltd 1226, 510 Hastings W
Thomas C of South Vancouver police dept Fraser & Wilton
Thomas C bottler British Columbia Breweries Ltd 12th & Yew
Thomas C prop Aldine Apartments 1199 Bidwell
Thomas Mrs C confec 401 Keefer
Thomas C R collector GNW Tel Co 516 Hastings W
Thomas C W machine foreman Pacific Box Co Ltd ft Smythe
Thomas D chauffeur Soldiers' Civil Re-establishment 402 Pender W
Thomas Rev Ernest pastor Wesley Church Georgia & Burrard
Thomas E messenger Soldiers' Civil Re-establishment 402 Pender W
Thomas Miss E A saleswoman HB Co
Thomas E A of Thomas & McBain 655 Granville
Thomas E C capt Fire Dept
Thomas Ed pres Canadian Credit Co Ltd 584 Richards
Thomas Edward constable City Police
Thomas Ernest W clk Bank of Montreal 586 Granville
Thomas Ethel comptometress head office B C Tel Co Ltd
Thomas Evan civil engr 1103 Georgia
Thomas F motorman BCER
Thomas F barber 1830 Commercial
Thomas F Leighton editor and mgr "The Traveller" 625 744 Hast W
Thomas G carp H B Co
Thomas G messenger Royal Bank of Canada 400 Main
Thomas Geo A steno Swift Canadian Co Ltd 17 Water
Thomas Gwendolyn bkpr Bissinger & Co 355 Dufferin W
Thomas H finisher B C Hardwood Floors Ltd 2635 Granville
Thomas H A clk J Coughlan & Son 195 Front
Thomas Harold C asst mgr Seeley & Co 1205, 207 Hastings W
Thomas H E dentist 303, 543 Gran
Thomas H T painter Harry Duker Ltd 122 6th W
Thomas H W salesman Vancouver Lumber Co Ltd 2005 Cambie S
Thomas Walter J real estate and ins 334 Pender W
Thomas J motorman BCER
Thomas J A insurance insp Prov Govt Court House 800 Georgia W
Thomas John motorman BCER
Thomas Joseph opr Pantages Theatre 20 Hastings W
Thomas-Julian Fisheries Ltd fish pkrs & exporters 1226, 510 Hast W
Thomas L C sec Vancouver Cedar Mills Ltd 2005 Cambie S

Thomas Miss L R typist HB Co
Thomas & McBain Semi-Ready Wardrobe men's clothing 655 Granville
Thomas Mrs N steno Boiler Inspectors' office Public Works Dept Prov Court House
Thomas Owen W of McGregor Johnson & Thomas Ltd 1001, 837 Hastings W
Thomas Parker clk E Chapman 545 Granville
Thomas Percy C dentist 2, 722 Gran
Thomas Percy yard foreman Vancouver Lumber Co 2005 Cambie S
Thomas P W assayer chemist and metallurgist 576 Seymour
Thomas S J clk GNW Tel Co 516 Hastings W
Thomas Thos motorman BCER
Thomas W baker Shelly Bros Ltd 601 10th W
Thomas W conductor BCER
Thomas W elec worker CPR shops
Thomas W M mgr Reid Bros of Canada Ltd 700, 325 Howe
Thomas W T yardman CPR yards
Thomas W W mines and timber 820, 470 Granville
Thompson A emp BCER Prior
Thompson Miss A clk D Spencer Ltd
Thompson A conductor BCER
Thompson Ada clk J W Taylor & Co 417 Hastings W
Thompson Adaline steno J W Thompson & Co 708, 510 Hastings W
Thompson Alex appce Dowling Mfg Co 266 Dufferin E
Thompson Alma multigraph opr Crane Ltd 540 Beatty
Thompson A L steno pass dept CPR
Thompson A R of Charles S Thompson & Sons 1150 Hamilton
Thompson A S sec-trea Pacific Coast Importing Co Ltd 1000, 325 Howe
Thompson Miss B clerk P G E Ry 325 Howe
Thompson Beryl waitress Mission Confectionery Co Ltd 722 Gran
Thompson's Boat House S J Thompson prop boats for hire 1789 Georgia W
Thompson C clk Woodward Dept Stores Ltd
Thompson C shipper Ford Motor Co Ltd 1052 Homer
Thompson Miss C asst housekeeper Vancouver Hotel Gran & Georgia
Thompson Calvin confec 999 Broadway W
Thompson Chas S of C S Thompson & Sons 1150 Hamilton
Thompson C E cigars tobacco and pool room 1157 Granville
Thompson Charles E real est slsmn Faulds Financial & Travel Bureau Ltd 626 Hastings W
Thompson Chas J of Sharp & Thornton 803, 626 Pender W
Thompson Chas Jos architecture engineer 626 Pender W
Thompson C L lino opr Daily Province 142 Hastings W
Thompson Constance K clk Bank of Montreal 586 Granville
Thompson C S & Sons wholesale cutlery brushes silverware druggists' sundries hardware specialties 1150 Hamilton
Thompson C W asst chief Fire Dept
Thompson Miss E asst credit mgress HB Co
Thompson Miss E saleslady F W Woolworth Co Ltd 609 Hastings W
Thompson Elizabeth pupil nurse Van Gen Hospital 10th & Heather
Thompson Elsie at Mann & Co 147 Hastings W
Thompson Miss E M steno Royal Bank 400 Hastings W
Thompson E W prop The Welding Shop 1530 Hastings E
Thompson Evelyn pupil nurse Van Gen Hospital 10th & Heather
Thompson F partner False Creek Wood Yard 953 6th W
Thompson F foreman mfg dept Druggists' Sundries Co Ltd 1160 Homer
Thompson F hoseman Fire Dept
Thompson Feed Co H B Thompson prop retail hay grain & feed 143 Cordova E
Thompson F H stove dept David Spencer Ltd
Thompson Francis clerk P O
Thompson Fred letter carrier P O
Thompson G A mill foreman Vancouver Lumber Co Ltd 2005 Cambie S
Thompson Geo 3rd engineer Fraser Valley Dairy 1170 Hornby
Thompson Geo mgr Slater Bros 830 Granville
Thompson Gilbert driver Royal Dairy 1001 Pender W
Thompson Gordon driver Royal Diary 1001 Pender W
Thompson Gordon G foreman packers & sanitary press depts American Can Co Ltd Railway and Jackson
Thompson Grant constable City police 236 Cordova E
Thompson G R prop Gifford Hotel 1348 Robson
Thompson G W emp Dom tax office 505 Hastings W
Thompson H motorman BCER
Thompson H B transfer 4147 Trinity
Thompson H B trav salesman Canadian Gen Elec Co Ltd 1063 Pen W
Thompson Howard fireman Van Eng Works Ltd 599 6th W
Thompson Irene tel supervisor GNW Tel Co 516 Hastings W
Thompson J acct False Creek Lumber Co Ltd Oak & 6th
Thompson J motorman BCER
Thompson J carman CPR coach yard
Thompson J salesman Shelly Bros Ltd 601 10th W
Thompson James pres Pacific Coast Importing Co Ltd 1000 325 Howe
Thompson James L asst acct Bank of Toronto 169 Hastings W
Thompson J D of Esplanade Tea Rooms 1795 Beach
Thompson J H machinist Schaake Co Ltd Granville Island
Thompson J J mgr Bryce & Co Ltd 324 Seymour
Thompson J J job comp The Sun 137 Pender W
Thompson Joe boom man B C Fir & Cedar Lbr Co Ltd 6th & Laurel
Thompson John warehouse Tory Storage Co Ltd 1180 Homer
Thompson John A machinery sawmill machinery 302, 744 Hastings W
Thompson Jno A salesman E C Kilby 628 Granville

THOMPSON, JOHN W., & CO. Marine Machinery and Pumps; Steam, Gas and Oil Engines. 708, 510 Hastings W. (See advt. page 560.)

Thompson J L asst acct Bank of Toronto 169 Hastings W
Thompson J W physician and surgeon 112, 736 Granville
Thompson K of South Vancouver Fire Dept Kingsway & Joyce
Thompson Miss L waitress David Spencer Ltd
Thompson Miss L clk D Spencer Ltd

MORGAN McLANE & CO. LTD.
Real Estate
Insurance
Financial Agents
"We specialize in Fraser Valley Farm Lands"
513 Pender West
Vancouver, B. C.

Johnstone and Rowlands
Farms
CattleRanches
We have the largest listing of property in the interior of British Columbia.
Write us for information.
P.O. Box 518
Kamloops, B.C.

DOMINION PHOTO CO.
COMMERCIAL PHOTOGRAPHERS
INTERIORS, EXTERIORS
CATALOGUE WORK
CONSTRUCTION IN PROGRESS
INDUSTRIAL DISPLAYS
618 Granville St.
Vancouver B.C.

FRANK SPENCER
Vernon, B.C.
ORCHARDS
HOMES
OKANAGAN LANDS
The Best Farming in British Columbia
FRANK SPENCER
Vernon, B.C.

Thompson Lena tailoress Abrams the Tailor 614 Hastings W
Thompson Lilias pupil nurse Van Gen Hospital 10th & Heather
Thompson Loie clk Standard Bank of Canada 504 Hastings W
Thompson Luke watchman Tupper & Steele Ltd 1669 3rd W
Thompson Mrs M finisher Vanity Waist & Neckwear Co Ltd 807, 325 Howe
Thompson Mart driver Dodson's Bakery 27 Hastings E
Thompson N pres New Hazelton Gold-Cobalt Mines Ltd 506, 744 Hastings W
Thompson Miss N mattress dept Restmore Manufacturing Co Ltd Parker & Glen
Thompson N & Co Ltd N Thompson pres David Keith sec-treas consulting engineers and manufacturers' agts 847 Beatty
Thompson Nellie nurse Van Gen Hospital 10th & Heather
Thompson Nichol pres N Thompson & Co Ltd and mgr Cammell Laird & Co Ltd 847 Beatty
Thompson Miss R saleslady F W Woolworth Co Ltd 609 Hastings W
Thompson R grocer 1530 Venables
Thompson R emp BCER 13th
Thompson R trolley BCER
Thompson Robert A house salesman Swift Canadian Co Ltd 17 Water
Thompson Robt D mgr Marine Navigation & Eng Co Ltd ft Bidwell
Thompson Ruth pupil nurse Van Gen Hospital 10th & Heather
Thompson S A mgr Boundary Bay Oil Co 430 Homer
Thompson Sadie milliner Lewis Millinery Shop 977 Granville
Thompson Samuel barber Army & Navy Hairdrsng Salon 338 Gran
Thompson Stephen J realty insurance & commission 1004, 510 Hastings W
Thompson S J prop Thompson's Boat House 1789 Georgia W
Thompson Stuart commercial and press photographer 501 Georgia W
Thompson W janitor Daily Province
Thompson W clk BCER
Thompson W mgr London & Lancashire Ins Co Ltd 310, 739 Hast W
Thompson W clk Registrar's Office Attny-gen Dept Prov Court House
Thompson W barn foreman Shelly Bros Ltd 60 Landsdown W
Thompson W frt carp CPR yard
Thompson W J shipper Canadian Fairbanks-Morse Co Ltd Robson & Beatty
Thompson William B merchant tailor 1039 Granville
Thompson Wm H dentistry 602 Gran
Thompson W P order clk Van Eng Works Ltd 599 6th W
Thompson Y asst biller local frt CPR
Thoms M R shoe repair 256 Kings
Thomson A L steno GTP C S S Co Ltd ft Main
Thomson A M dir Jas Thomson & Sons Ltd 353 Water
Thomson Coal & Supply Co Ed Thompson mgr ft Smythe
Thomson Mrs C help Old People's Home Union & Boundary
Thomson D warehouseman Canadian John-Manville Co Ltd 738 Hast W
Thomson D shed checker local frt CPR
Thomson Donald M warehouseman Swift Canadian Co Ltd 17 Water
Thomson D T sec-treas Jas Thomson & Sons Ltd 353 Water
Thomson Eric clk Orpheum Haberdashery 759 Granville
Thomson E of Thomson Boat & Supply Co ft Smythe
Thomson Ernest A clk J Hanbury & Co Ltd 4th & Granville
Thomson F of Cypress Garage 1932 1st W
Thomson F B mgr Imperial Bank of Canada 84 Hastings W
Thomson G helper Northern Construction Co Ltd ft Carrall
Thomson G mgr Slater's Market 3260 Main
Thomson Miss I P teller Royal Bank 400 Hastings W
Thomson J shipwright Northern Construction Co Ltd ft Carrall
Thomson J porter D Spencer Ltd
Thomson James grocer 401 7th E

THOMSON, JAS., & SONS, LTD. Jas. B. Thomson, Pres. and Mgr. Dir.; A. M. Thomson, Dir.; D. T. Thomson, Sec.-Treas. Wholesale Dry Goods and Manufacturers. 353 Water.

Thomson John of Nunn Thomson & Clegg 531 Homer
Thomson Jas B mng dir Jas Thomson & Sons Ltd 353 Water
Thomson J G chief gardener City Parks Stanley Park
Thomson J J detective City Police
Thomson L emp Alberta Lumber Co Ltd 790 6th W
Thomson Margaret capsule maker B C Pharmacal Co Ltd 329 Railway
Thomson Margaret steno Macaulay & Nicolls 746 Hastings W
Thomson Mrs M L librarian First Church of Christ Scientist Reading Room 718 Granville
Thomson Marcella M steno Ceperley, Rounsefell & Co 102, 739 Hast W
Thomson Pearl steno Vancouver Insurance & Vessel Agency Ltd 1016 736 Granville
Thomson Stanley repairman BC Tel
Thomson Miss S steno Gen Pass dept CPR
Thomson Thomas switchboardman plant dept BC Tel Front & Wylie
Thomson W stockyards man P Burns & Co Ltd ft Woodland
Thomson William pianos and organs 614 Robson
Thomson W D trav salesman Jas Thomson & Sons Ltd 353 Water
Thomson W G shipper Canadian Johns-Manville Co Ltd 738 Hast W
Thomson W P refund clk Gen Pass Dept CPR
Thomson W S machinist Daily Province 142 Hastings W
Thomson's Grocery 7th E & Prince Edward
Thorburn Archena steno Modern Office Supply Co Ltd 163 Pender W
Thorburn James deputy collector Inland Revenue excise dept 712 Pender W
Thorburn Miss J I steno Robertson Godson Co Ltd 572 Beatty
Thorburn M H mgr S S dept Balfour Guthrie & Co 739 Hastings W
Thorburn Robt stable foreman Dom Express Co 440 Hastings W
Thorburn Wm M clk Railway Mail Office 701 Hastings W
Thoreau Ralph plumber Orr Bros Ltd 1210 Granville
Thorgrumson A salesman Morgan McLane & Co 513 Pender W
Thorlakson B asst filer J Hanbury & Co Ltd 4th & Granville
Thorley C emp South Shore Lumber Co Ltd 1 Front W

Thorn Edward L foreman Orr Bros Ltd 1210 Granville
Thorne E H O clk Royal Bank of Canada 402 Hastings E
Thorne E P driver Fire Dept
Thorne H J stock broker 325 Homer
Thorne John of Trick & Thorne 305 Hastings W
Thorneloe W J acct Edward Lipsett 68 Water
Thornton Clinton D sec town and country dept West Div National Council YMCA 708, 402 Pender W
Thornton H conductor BCER
Thornton Muriel K steno Bank of Montreal 586 Granville
Thornton Robt supt machine shop Letson & Burpee 172 Alexander
Thornton R foreman Northern Construction Co Ltd ft Carrall
Thornton Wm A of Scott & Thornton 314 Pender W
Thornycroft Jeannette clk Imperial Bank of Canada 640 Hastings W
Thorp M clk CP Tel 428 Hastings W
Thorpe C F city salesman Canadian Gen Electric Co Ltd 1063 Pender W
Thorpe & Co Ltd W H McKerrow mgr mfrs minrl waters 795 Beatty
Thorpe Miss F A drygoods 835 Davie
Thorpe J A conductor BCER
Thorpe Mrs N elevators David Spencer Ltd
Thorpe Miss N clk D Spencer Ltd
Thorpe S route insp Shelly Bros Ltd 601 10th W
Thorpe Wm H salesman Ingledew Shoe Co 666 Granville
Thorson J baker Mission Confectionery Co Ltd 722 Granville
Thrapp Harry chef Good Eats Cafe 612 Pender W
Three (3) Girls Hat Shop 802 Gran
Threlfall Richard of Service Garage 555 Broadway W
Thrup B M Jr Standard Bank of Canada 504 Hastings
Thulin O factory dept Kelly Douglas & Co Ltd 367 Water
Thurston C emp J Leckie Co Ltd 220 Cambie
Thurston C R of Hillcrest Cleaning & Dyeing 3288 Main
Thurston Fred fruit confec cigars 4166 Main
Thurston G emp J Leckie Co Ltd 220 Cambie
Thurston J A supt J Leckie Co Ltd 220 Cambie
Thurston Thos sailmaker Edward Lipsett 68 Water
Thurston Thos sailmaker H M Nugent & Co 48 Water
Thurston V S artist B C Printing & Litho Ltd 901 Homer
Thynne & Albutt ins and financial agts 1012, 510 Hastings W
Thynne A G of Thynne & Albutt 1012, 510 Hastings W
Tibb Wm stock keeper Standard Motors Ltd 240 Kingsway
Tibbott D A advt agt Daily Province
Tick & Co A Tick prop bicycles and cutlery locksmiths 142 Cordova W
Tick A prop Tick & Co 142 Cor W
Tick R cashier Vancouver Hotel Granville & Georgia
Tidy F A fire warden
Tie and Collar Shop Aaron Wiener prop 474 Granville
Tielens Gerard shoe rep 310 5th W
Tiernam E M steno S V Nevanas Co Ltd 916, 525 Seymour
Tiernan J bookkeeper Wood Vallance & Leggat Ltd 573 Carrall
Tiernan Miss M steno Wood Vallance & Leggat Ltd 573 Carrall
Tierney H A sawyer Vancouver Lumber Co Ltd 2005 Cambie S
Tierney Joe grocer 784 Hastings E
Tiffin & Alexander barristers 306, 744 Hastings W
Tiffin J B pres Renwick & Cunliffe Ltd 365 Water
Tiffin F W of Tiffin & Alexander 306, 744 Hastings W
Tiffin W J trainman CPR
Tilbe Herbert store foreman B C Tel

TILDEN, GURNEY & CO., LTD.
W. G. Chester, Mgr. Wholesale Stoves and Ranges. 1160 Hamilton.

Tilikum Shoe Repair J H Weaver and C Wilberg props 636 Broad W
Till Mrs A I steno Workmen's Compensation Board 401, 402 Pender W
Till J Newton clk PO
Tillar John of Empress Cafe 225 Hastings E
Tiller S shipwright Northern Construction Co Ltd ft Carrall
Tillies H boilermaker Vulcan Iron Works Ltd Granville Island
Tillmann F meat market 2502 Scott
Tillotson J W clk Dept of Lands Prov Court House 800 Georgia
Timberley R helper foundry dept Van Eng Works Ltd 599 6th W
Timberlake C new and second hand furniture 1180 Granville
Timberlake Dorothy steno Prudential Trust Co Ltd 456 Seymour
Timewell D C cabinet maker upholsterer 1123 Granville
Timleck Lee S salesman Darling Hobson & Co 924 Hastings W
Timmins E W machinist CPR shops
Timmins H B chief S D & P cars auditor CPR
Timmins P salesman HB Co
Timmons Robt C ins dept Yorkshire & Canadian Trust Ltd 525 Seymour

TIMMS, A. H.
Show and Commercial Printing, Ruling, Bookbinding, Etc. 126-130, Fourteenth E. (See advt. page 780.)

Timms H pres Timms Phillips & Co Ltd 415, 525 Seymour
Timms Max comp A H Timms 230 14th E
Timms Philip T comp A H Timms 230 14th E

TIMMS, PHILLIPS & CO. LTD.
Lumber Dealers. 415, 525 Seymour.

Tindle Henry E troubleman B C Tel
Tingle Thos A salesman Atlantic Pacific Lumber Co 715, 744 Hast W
Tingley Alf P manual training instr
Tingley Charlotte E steno Northern Construction Co Ltd ft Carrall
Tingley F machinist Schaake Co Ltd Granville Island
Tingley F A supt CPR S D & P car dept ft Drake
Tingly H H Rodman Sidney E Junkins Ltd 309 CPR station
Tinney & Humphries Ltd W Tinney mgr contrcrs & bldrs 623 Richards
Tinsley Mrs R grocer 250 Glen
Tipton Mrs E seamstress CPR S D & P car ft Drake
Tirrell A J barber 725 Broadway E
Tirrell Walter mech McLaughlin Carriage Co Ltd 1219 Georgia W
Tisdall's Ltd wholesale and retail arms ammunition and sporting goods 618 Hastings W
Tisdale A E trolley BCER
Tisdall Chas E pres Tisdall's Ltd 618 Hastings W
Titley Ethel office mgr Success Business College Main & 10th

Canada's Mildest Havana Cigar — At all First-class Dealers
PARSONS & REYNOLDS, Mfrs., 1022 Seymour St., Vancouver

G. G.
HEATHER
& CO. Limited
Furriers and Taxidermists
¶ Makers of high-grade made-to-order or ready-to-wear furs of all kinds.
¶ We specialize in remodelling all fur garments.
1029
Granville Street
Vancouver, B. C.

J. S. ANDERSON & CO.
Limited
Specialists in
OIL LANDS
LOCAL OIL
and
MINING STOCKS
Phone
Seymour 617
543 Pender W.
Vancouver, B. C.

Titmuss Fred warehouseman Swift Canadian Co Ltd 73 Water
Toban H prop Paris Shoe Repairing Co 2440 Main
Tobin P of Hub Clothing Store 62 Cordova W
Tod & Manning Ltd jewellers opticians 574 Granville
Tod Robt M of Tod & Manning Ltd 574 Granville
Todd A F of Gillespie Hart & Todd Ltd 504, 510 Hastings
Todd Dora machine opr Vancouver Knitting Co Ltd 78 Dufferin E
Todd E A asst dist engineer Prov Dept of Public Works
Todd E Dundas civil engineer Prov Court House 800 Georgia
Todd J S clk Customs Postal Parcels 701 Hastings W
Todd Miss M clk Gordon Drysdale Ltd 575 Granville
Todd Minnie steno W H Day Lumber Co Ltd 512, 510 Hastings W
Todd Nora waitress Invermay Lodge 828 Hastings W
Todd Dr O J classics University of B C 11th & Willow
Todd V H Granby Const Co 718 Gran
Todhunter James G of Clarke & Stuart Co Ltd 320 Seymour
Todrick D of South Vancouver Fire Dept Kingsway & Joyce
Tofft Eva steno Darling, Hobson & Co 924 Hastings W
Togawa K porter CPR station
Togo Dye Works dyeing and cleaning 416 Abbott
Togo Rooms M Takata prop 241 Hastings E
Tokyo & Co C Tamura mgr toys chinaware & drygoods 957 Gran
Tokyo Renovatory Y Nikiado mgr 420 Robson
Tole A J letter carrier P O
Toles T T auto driver National Drug & Chemical Co Ltd 796 Beatty
Tolley E shftg oiler CPR shops
Tolley John emp Royal Crown Soaps Ltd 308 Georgia E
Tolmie Wm Arthur of Alfred Shaw Tolmie & Co 708, 850 Hastings W
Tolmie Miss H G matron West End Hospital 1447 Barclay
Tom Reginald F student at law Williams Walsh McKim & Housser 432 Richards

TOM, THE TAILOR.
Men's and Women's Made-to-Measure Clothes. 524 Granville, also 314 Hastings. (See advt. page 734.)

Tomaso N signalman CPR
Tomer Edwin H troubleman plant dept BC Tel Co Front & Wylie
Tomlak T shoe repairing 613 Hast E
Tomita T barber 607 Main
Tomkinson Harold clk Vancouver Insurance & Vessel Agency Ltd 1016, 736 Granville
Tomkinson J chauffeur L M Diether Coal Co Ltd 1527 Main
Tomley Keith app Hall Machine Works 1225 Alberni
Tomley nurse Maternity Hospital 129 22nd W
Tomlin W E knitter Universal Knitting Co Ltd 303 Pender W
Tomlinson W mech foreman Ferguson-Higman Motor Co Ltd 632 Sey
Tomlinson C B clk Molsons Bank 597 Hastings W
Tomlinson (F H) & Mitchell (W B) P Barnett mgr lumber mfrs 912, 913, 525 Seymour
Tomlinson Wm V druggist Georgia Pharmacy 699 Granville
Tompkins B J trainman CPR
Tompkins L B real estate 539 Broadway W
Tompson C J billiards 2134 Granville
Ton R apartments 446 Keefer E
Ton Wah Law restaurant 15 Pen W
Tong J fruits vegetables 2241 Main
Tong J Sent mgr Granville Groceries 1075 Granville
Tong King chop suey rest 252 Powell
Tongue M of Pacific Machine Shop 1087 Granville
Tonner Wm of Bon Accord Tea & Coffee Co 3516 Main
Tooke Bros Ltd A French mgr mfrs shirts collars & neckwear whlesle men's furnishings 365 Water
Toombs Jas maintenance David Spencer Ltd
Toombs L B travelling salesman Columbia Paper Co Ltd 1038 Hamil
Toombs Saml R directory adv mgr B C Tel Co Ltd
Toomey Wm moulder Vancouver Eng Works Ltd 599 6th W
Toon B M mgr books and stationery David Spencer Ltd
Topham T florist 946 15th E
Topping Anne steno Board of Pension Commissioners 201, 470 Gran
Topping Miss B typist HB Co
Torey A comp room The Daily World 445 Hastings W
Torey H reporter The Sun 137 Pender W
Toric Optical Co A H Hirschberg mgr opticians 131 Hastings W
Tornroos G W of British Columbia Equipment Co Ltd 609, 602 Hast W
Toronto General Trusts Corp H M Forbes mgr administrator executor guardian trusts etc 407 Sey
Toronto Apts Robt Wallace prop 769 Hastings E
Torrance Marjorie E steno Imperial Bank of Canada 640 Hastings W
Torrance N warehouseman Kelly Douglas & Co Ltd 367 Water
Torrance W L mgr Pacific Drug Store 1787 Davie
Torrance Wm traveller A Ramsay & Son Co of B C Ltd 167 Pender W

TORRY, J. L., & CO., LTD.
J. L. Torry, Mgr. Importers and Exporters. 1180 Homer.

TORRY STORAGE CO., LTD.
J. L. Torry, Mgr. Warehousing, Distributing and Forwarding Agents. 1180 Homer. (See Advt.)

Toselli S shoemaker West End Shoe Hospital 320 Granville
Tosey P meats 550 Union
Tosh Chas slsmn Jas Reid 559 Gran
Toshack Chas machinist M O Olson Iron Works 309 Alexander

TOUCHE, GEORGE A., & CO.
L. A. Matthews, A.C.A., Resident Manager. Chartered Accountants. 511, 837 Hastings W.

Tough J barnman Shelly Bros Ltd 601 10th W
Tough Nellie mach opr Vancouver Knitting Co Ltd 78 Dufferin E
Tourgis Ben emp Ramsay Bros & Co Ltd 980 Powell
Towell A J salesman HB Co

TOWER CANADIAN, LTD.
H. L. Tyler, Mgr. Wholesale Oil Waterproof Clothing. 852 Cambie. (See advt. page 736.)

Tower Publishing Co publishers Numerical Tel Directory 500 Beatty

Towers G K asst mgr and mgr railway and contractors supplies dept Canadian Fairbanks-Morse Co Ltd Robson & Beatty
Towers W F conductor BCER
Towle H M machinist CPR shops
Town A emp Wood Vallance & Leggat Ltd 573 Carrall
Town F V mgr T G McBride & Co 1051 Main
Town S letter carrier P O
Towner J yard man L M Diether Coal Co Ltd 1527 Main
Townley Fred architect 325 Homer
Townley R & Son R Townley mgr plumbers 46 7th W
Townley R mgr A Townley & Son 46 7th W
Townley Wm B of Townley & Ward 443 Hastings W
Townley & Ward Wm B Townley and Frank G Ward music dealers 443 Hastings W
Townsend C S barber 332 Abbott
Townsend F shipwright Northern Construction Co Ltd ft Carrall
Townsend H bed dept Restmore Mfg Co Ltd Parker and Glen
Townsend Harry tailor Abrams the Tailor 614 Hastings W
Townsend Harvey warehouseman Vancouver Warehouses Ltd 550 Beatty
Townsend H E cond S D & P car CPR ft Drake
Townsend R dining car steward CPR ft Drake
Townsend W E buyer furniture section H B Co
Townshend M clk Brown Bros & Co Ltd 48 Hastings E
Townshend P E broker 509 Richds
Townsley Ernest real estate 448 Seymour
Townsley Ernest E clk Wm Townsley 409, 739 Hastings W
Townsley Wm mgr Mutual Fire Insurance Co of B C 409, 739 Hast W
Toyama M prop Columbia Studio 320 Main
Toyo Kisen Kaisha pass and frt service between San Francisco and Orient Cunard Line gen agts 622 Hastings W
Tozeland N H acct Kelly Confection Co Ltd 1106 Mainland
Tracy A C jeweler Tod & Manning 574 Granville
Tracy Thos H consulting eng 411 Howe
Tracy John watchman W G Scrim Lbr Co Ltd 101 Dufferin W
Tracey Mrs L clk Wood Vallance & Leggat Ltd 573 Carrall
Tracy Col T H sec Alberta Lbr Co Ltd 790 6th W
Tracy Col Thos H gen eng 744 Bute
Tracey W truckman Fire Dept
Trade Roasting Co F A Stevenson prop whol teas and coffees coffee roasters rear 115 Cordova W
Traeger Henry brewer B C Breweries Ltd 12th and Yew
Traer E M shipwright Northern Construction Co Ltd ft Carrall
Traer Miss Z cashier Hotel Vancouver Granville and Georgia
Trafalgar Mansions 840 Nelson
Trafton H clk BCER 425 Carrall
Trail H H foreman Giant Motor Truck Co 1391 Granville
Traill A Myrtle acct Dust Control Co 210 Dufferin W
Traill F N bkpr Smith Davidson & Wright Ltd Homer and Davie
Train Miss I J circul clk Daily Province 142 Hastings W
Trainor Michael grocer 2063 Trafalgar
Trainor Miss M W steno Navy League of Can Greater Van Brch 422, 837 Hastings W
Traish E A SC conductor CPR S D & P car dept ft Drake
Trake A H groc packer D Spencer
Trales Jas shoe black Leland Stand 913 Granville
Transcontinental Freight Co Ltd F Crone mgr 760 Beatty
Trans-Continental Freight Co Inc forwarding and pool car shipments Campbell's Security Fireproof Storage & Moving Co Ltd B C agts 857 Beatty
Trans-Oceanic SS Co B W Greer agt 402, 525 Seymour
Transportation Club of Van Ltd Chas E Blaney sec-treas 5th floor 543 Hastings W
Tranter Miss G cashier D Spencer
Trapp Geo egg and creamery dept R F Stewart & Co Ltd 127 Water
Trapp W J acct agt C P O S Ltd pass dept CPR depot
Traub Merland mssgr Share Bros 8 Cordova W
"Traveller" F L Thomas editor and mgr 625, 744 Hastings W
Travellers Hotel W E Dawson prop 320 Abbott
Travellers Insurance Co of Hartford J A Perdue agt 604, 525 Seymour
Travers Mrs C H slswmn H B Co
Travis C O A of Travis & Fotheringham Ltd 569 Georgia E
Travis J truckman Fire Dept
Travis & Fotheringham Ltd A W Fotheringham and C O A Travis wood and coal 569 Georgia E
Travis Mabel clk Mrs C M Hunter 1388 Kingsway
Trayford L motorman BCER
Trayling Albert F jeweler Jacoby Bros 135 Hastings W
Trayling Bert jeweler Jacoby Bros 135 Hastings W
Trayling Ed jeweler Jacoby Bros 135 Hastings W
Trayling Jas dental mech Dr A M Lowe 101, 108 Hastings W
Traynor Mrs Jennie slsldy R C Purdy Ltd 675 Granville
Traynor Wm prop Orwell Apts 456 Hastings E
Treasure Annie clk Pacific Drug Stores 601 Hastings W
Trebilcuck P driver Fire Dept
Trefault Madam millinery 713 Georgia W
Tregast Anna waitress restaurant CPR depot
Tregent Miss D I steno BCER 425 Carrall
Treleaven Geo O clk Bank of Montreal 586 Granville
Tremayne Fred stableman Rat Portage Lbr Co Ltd 1816 Granville
Tremblay T R prop The Elite Cleaners 832 Robson
Tremlett H letter carrier PO
Trenberth Miss C M clk D Spencer
Trepanier Eugenie acct Technical Press 426 Homer
Trerise P tiller Fire Dept
Tress Margaret piece worker Universal Knit Co Ltd 303 Pend W
Trethewey Miss M B collections Bk of Commerce 698 Hastings W

Western Specialty Limited

Office Supplies

LOOSE-LEAF FORMS and BLANK BOOKS in all SIZES and RULINGS

Western Specialty Limited

572 Granville Street

Vancouver, B. C.

The Modern Office Supply Co., Ltd.

DESKS

Chairs, Tables Bookcases

FILING CABINETS AND SUPPLIES

Non-shine Felt Chair Pads (They save the clothes)

Modern Furniture for the Modern Office

163 Pender St. W. Vancouver, B. C.

BROWN BROS. & CO. Limited Florists

Cut Flowers
Wedding Bouquets
Funeral Designs
SEEDS
BULBS
POT PLANTS
NURSERY STOCK
Fruit and Ornamental Trees and Shrubs

CATALOGUE FREE

Address Mail Orders to
48 Hastings St. E. Vancouver, B. C.

Treton James slsmn Singer Sewing Mach Co 615 Granville
Trevellick Edwin W storekpr Salvation Army Ind Dept 333 Gore
Trew Florence S steno S W Miller & Co Ltd 604, 736 Granville

TRIANGLE CO. OF CANADA Importers and Exporters. Manufacturers' Agents. Capt. F. O. Brown, Lieut. W. R. Taylor and Lieut. S. A. Beadle. 1422, 510 Hastings W. (See Advt.)

Tribe J H carman CPR coach yd
Trick & Thorne Jack Trick & John Thorne boots & shoes 305 Hast W
Trick Jack of Trick & Thorne 305 Hastings W
Trick's Shoe Store men's shoes 146 Cordova W
Trickey A W mgr Massey Harris Co Ltd 869 Beatty
Trickey S J of Central Sheet Metal Works 151½ Pender W
Trigg Arthr J acct C J Cummins & Co 928 Granville
Trigetta W waiter Vancouver Hotel Granville and Georgia
Trim Miss E M office clk H B Co
Trimble Frank of Trimble Realty Co 260 Kingsway
Trimble Geo C supt Nelson & Shakespeare Ltd 150 Alexander
Trimble Realty Co Frank Trimble and F Colbourne 260 Kingsway
Trimble S clk Wood Vallance & Leggat Ltd 573 Carrall
Trinity Methodist Church Rev A E Heatherington pastor 1826 7th E
Tripp Clifford floor slsmn Gault Bros Ltd 361 Water
Tripp F G chief clk Van Eng Wks Ltd 599 6th W
Tripp J D A piano tchr 641 Gran
Tripp W E cashier F R Stewart & Co Ltd 127 Water
Tristram T conductor BCER
Triumph Bicycle Co Ltd mfrs motor motorcycles and cycles Dingwall Cotts & Co agts 414, 744 Hast W
Trocadero Cafe John Makris Alex Ziogos Harry Mavris props 156 Hastings W
Trorey Geo E mng dir Henry Birks & Sons Ltd 710 Granville
Trotter Chas S mgr B C Nurseries Co Ltd 1493 7th W
Trotter E printer Daily Province 142 Hastings W
Trotter Helen clk G T Wadds 337 Hastings W
Trotter J teamster South Shore Lbr Co Ltd 1 Front W
Trotter Miss J D sr opr B C Tel Co
Trotter John F acct Sigmore Motor Co Ltd 1233 Georgia W
Trotter R B night porter H B Co
Trotter W R printer Daily Province 142 Hastings W
Troup A timekpr J Coughlan & Sons 195 Front
Trousdale F H phys 103, 25 Hast E
Trousdale P W of Borland & Trousdale 101, 177 Hastings E
Troy Stephen supt Pacific Roofing Co Ltd Granville Island
Trozzalino P laborer CPR
Truax Mrs C E mllnry 3501 Commrcl
Truax E trolley BCER
Trudel Isaie G strkpr CPR ft Drake
Trudgian B A frt carp CPR coach yard
Truell N T prov mgr Dom Life Assce Co 204, 207 Hastings W
Trueman Capt H N mgr Gulf of Georgia Towing Co Ltd and B C Dock Co Ltd 1155 6th W
Trumbull J L slsmgr Wm Braid & Co 1086 Homer
Trumper Miss C phone opr Daily Province 142 Hastings W
Trumper E J comp room The Sun 137 Pender W
Trumpour Rev Prof rector St George's Church 14th and Laurel
Truran T sec-treas Central Garage 1112 Seymour
Trusoff John shoe rpr 2590 Gran S
Trussed Concrete Steel Co of Can Ltd D I Brison brch mgr 425, 510 Hastings W
Trussel Bertha slsldy Slater Bros 830 Granville
Trustee Co Ltd ins agts 318 Homer
Trusty J fertilizer dept P Burns & Co Ltd ft Woodland
Trusty Miss N slswmn H B Co
Truswell H A rec clk Ford Motor Co 1052 Homer
Trythall & Son (W J and W T Trythall) printers 590 Seymour
Trythall E H printer Trythall & Son 590 Seymour
Tsuboi C grocer 1649 2nd W
Tsuji M confectionery and soft drinks 637 Hastings E
Tsujimoto Otozo barber 235 Powell
Tsukamoto S clothes cleaners and dyer 320 Gore
Tsukamoto S confectioner 111 Alexander
Tsurukichi T contrtr 346 Cordova E
Tubbs C head planerman South Shore Lbr Co Ltd 1 Front W
Tubbs Wanda printer clk G N W Tel Co 516 Hastings W
Tuck J gen foreman Northern Construction Co Ltd ft Carrall
Tuck P tallyman Brooks-Bidlake Cedar Co Ltd 1605 Georgia W
Tuck's Inlet By-Product Co Ltd R M Thompson mng dir C J Isted sec-treas mfrs of fish oil and fertilizer plant at Prince Rupert reg office ft Victoria
Tucker A comp room The Daily World 445 Hastings W
Tucker Ada bkpr J N Harvey Ltd 127 Hastings W
Tucker Benj J night mgr Good Eats Cafe 110 Cordova W
Tucker C F shipwright Northern Construction Co Ltd ft Carrall
Tucker Chas emp Van Lbr Co Ltd 2005 Cambie S end Connaught Br
Tucker F W notry pub 5685 Victoria
Tucker Geo waiter Orpheum Cafe 762 Granville
Tucker Heber J automobiles and trucks 833 Pender W
Tucker John baker Dodson's Bakery 27 Hastings E
Tucker John E pres Van Lbr Co Ltd 2005 Cambie S end Connaught Br
Tucker Lionel J Conservatory of Music and Dancing 1127 Robson
Tucker W T clk PO
Tuckett Ltd H W Adams mgr mfrs cigars tobacco and cigarettes 1210-14 Homer
Tuddenham Arthur clk Robinson's Clothes Shops Ltd 441 Hast W
Tuddenham H storekpr Terminal City Club 837 Hastings W
Tudhope Electro Metals ft Smythe
Tudhope J city slsmn McLennan McFeely & Co Ltd 99 Cordova E
Tudhope Stuart mach Prov Furniture Mfg Co ft Victoria

Tudor Mrs E M opr B C Tel Co
Tue Yen restaurant 550 Shanghai
Tuec Co of Van B C A C Dunham prop 601 Pender W
Tuff H V barber C Hermann 464 Granville
Tuffs Edward A waiter Orpheum Cafe 762 Granville
Tuffs Miss M E opr B C Tel Co
Tufts S S barrister 217, 739 Hast W
Tughten Ivy clk Merchants Bank 1 Hastings W
Tuley Chas F constable City Police 236 Cordova E
Tulk N A mgr Gold Seal Ltd 137 Water
Tulk Walter G contract agt Western Power Co of Can Ltd 606, 198 Hastings W
Tull J J of Tull & Cull 3225 Main
Tull (J J) & Cull (F A) real estate 3225 Main
Tullidge Chas J foreman comp Evans & Hastings 378 Seymour
Tullidge W B city slsmn Western Grocers Ltd 97 Water
Tullis A Y acct Dom Govt Taxation Office 505 Hastings W
Tulloch A del asst H B Co
Tully Estella piano tchr 844 22nd E
Tumath R emp BCER
Tumm H emp Van Lbr Co Ltd 2005 Cambie S end Connaught Bridge
Tuning J W patrol sergt City Police
Tunstall Block G W Debeck agt 709 Dunsmuir
Tunstall Miss R E F letter filing Bank of Commerce 598 Hast W
Tuohey & Craig mach shop ft Bidwell
Tuohey Fred J of Tuohey & Craig ft Bidwell
Tuplin J T motorman BCER
Tupman Thurlow Co Inc The meats and provisions 513, 744 Hast W
Tupper & Bull (Sir Chas Hibbert Tupper KCMG and Alfred Bull) barristers 628 Pender W
Tupper Sir Chas H of Tupper & Bull 628 Pender W
Tupper Frank of Tupper & Farrow 402, 739 Hastings W
Tupper & Farrow (Frank Tupper BL L S Farrow) surveyors and engs 402, 739 Hastings W
Tupper G clk J Leckie Co Ltd 220 Cambie
Tupper H mach appr Schaake Co Ltd Granville Island
Tupper Joseph foreman blacksmithing dept Tupper & Steele Ltd 1669 3rd W
Tupper Reginald H Tupper & Bull 628 Pender W

TUPPER & STEELE, LTD.
W. T. Tupper, Pres.; A. B. Steele, Mng. Dir.; W. Murray, Sec. Manufacturers of Automobile Tractors, Auto Bodies, Automobile Painting, Carriages and General Blacksmiths. 1669 3rd W.

Tupper W G clk Royal Bank 400 Hastings W
Tupper Wm T pres Tupper & Steele Ltd 1669 3rd W
Turco D laborer P Burns & LCo Ltd ft Woodland
Turcott C prop Pastime Pool Parlor 42 Hastings E
Turff E H checker Union Steamship Co of B C Ltd Union wharf ft Carrall
Turlington G clk D Spencer Ltd
Turnball Andrew J shipper Shallcross Macaulay & Co 144 Water
Turnbull Bros (Jas D Turnbull notary public and Wm W Turnbull) customs house brokers and forwarding agts 732 Hastings W
Turnbull Miss D F special nurse Van Gen Hosp 10th and Heather
Turnbull H L phys 2601 Main
Turnbull Jas D of Turnbull Bros 732 Hastings W
Turnbull J L phys 307, 718 Granville
Turnbull J M mining eng 717, 736 Granville
Turnbull J W mailer Daily Province
Turnbull L train clk Railway Mail Service
Turnbull Walter S phys 2190 4th W
Turnbull Wm of Turnbull Bros 732 Hastings W
Turner A hammer boy Van Eng Works Ltd 599 6th W
Turner A B clk PO
Turner A J prop Winter & Turner 619 Robson
Turner Ada steno B C Iowa Lbr Co Ltd 806, 525 Seymour

TURNER-BEETON CO., LTD.
Shirt and Overall Manufacturers. M. D. Morrison, Rep. 702, 318 Homer.

Turner Bradley awningmkr H M Nugent & Co 48 Water
Turner C H foreman Turner's Dairy 206 17th W
Turner Chas H eng Turner's Dairy Ltd 206 17th W
Turner Clifford mgr Sightseeing dept City Taxi Auto & Sightseeing Co Ltd 412 Abbott
Turner D C mgr staples D Spencer
Turner David W wagonman Dom Express Co 440 Hastings W

TURNER'S DAIRY, LTD.
Fred Turner, Pres. Wholesale and Retail High-Grade Pasteurized Milk and Cream. "Select" Butter, Buttermilk. 206 17th W., Cor. Ont. (See Advt. Page 780.)

Turner F mng dir Turner's Dairy 206 17th W
Turner F J mgr ins dept Can Fin Trust Co 839 Hastings W
Turner F N of Turner Meakin & Co 446 Seymour
Turner Fred pres Turner's Dairy Ltd 206 17th W
Turner Gladys opr B C Tel Co
Turner H lab Brown Bros & Co Ltd 48 Hastings E
Turner Miss H G jr off clk H B Co
Turner H J letter carrier PO
Turner H T asst S D & P cars auditor CPR
Turner Institute Settlement Home Mrs M Erratt deaconess 474 Pender E
Turner J R acct Van Eng Works Ltd 599 6th W
Turner Jerry melter Van Stove Wks 392 Dufferin W
Turner L asst foreman CPR wharf
Turner L H sec Turner's Dairy 206 17th W
Turner L M checker CPR yards
Turner Louis H mgr Turner's Dairy Ltd 206 17th W
Turner Miss M cashier Wm Dick Ltd 33 Hastings E
Turner M Beatrice steno American Can Co Ltd Railway and Jackson
Turner Miss M E clk Small Debts Court Prov Court House

Columbia Stump Pullers

Hand Power
Horse Power
Modern equipment for
LOGGING
MINING
LAND
CLEARING

Opsal Steel Co.

Quebec and Dufferin Sts.
VANCOUVER

You Know MOORE LIGHT

is used all the world over as it is the recognized light for country districts.

R. M. Moore & Co. Ltd.

Lighting Devices Manufacturers
VANCOUVER B.C.

EVANS & HASTINGS

THE PIONEER PRINTERS

Only first-class work leaves this office.

QUALITY supreme in stock, style and distinctiveness.

Try us with your next order.

578 Seymour Street Vancouver, B. C.

B.C. School of Shorthand and Typewriting

Individual tuition in quiet, home-like surroundings.

Our pupils are filling some of the best positions in the city.

709 Georgia St. Vancouver, B. C.

Turner Meakin & Co (F N Turner and Howard Meakin) fin agts ins 446 Seymour
Turner Miss N nurse Children's Home 2650 Wall
Turner R motorman BCER
Turner R cleaner CPR station
Turner R E acct and chief timekpr opr dept CPR
Turner R H bridgeman CPR
Turner S spring dept Alaska B C Bedding C Ltd 2034 11th W
Turner S E supt Turner's Dairy 206 17th W
Turner S O prop Van Trading Co 106 Water
Turner Samuel E supt Turner's Dairy Ltd 206 17th W
Turner V L trainman CPR
Turner Miss V L opr B C Tel Co
Turner W boat bldr 1963 Georgia W
Turner Wm new and secondhand furn dlr 906 Granville
Turner Wm H boat bldr Wm Turner 1963 Georgia W
Turpin A R information clk Van Gen Hosp 10th and Heather
Turpin Jas Jr 1035 14th W
Turpin W H 1076 13th W
Turriff Alex emp Bissinger & Co 355 Dufferin W
Turtle Miss M typist H B Co
Turtle W wrhsemn Kelly Douglas & Co Ltd 367 Water
Turtle W clk D Spencer Ltd
Turton Christopher J ins solr R V Winch & Co Ltd 739 Hastings W
Turville Fred druggist appr Van Drug Co Ltd 405 Hastings W
Turzell Robt P S architectural eng 1019, 837 Hastings W
Tuson Frank slsmn Milne & Middleton Ltd 347 Water
Tuson G emp BCER Prior
Tuson Mrs H M groc pckr H B Co
Tuson Isabel multograph opr Kelly Douglas & Co Ltd 367 Water
Tuson Miss R E parceller D Spencer
Tuson Roger prop Victoria Lodge 1996 3rd W
Tutty Miss E reporter The Sun 137 Pender W
Tuxford T S clk Can National Railways 824, 736 Granville
Tuyttens Robt foreman W Johnson sash and door factory 854 6th W
Tussa Peter emp Van Lbr Co Ltd 2005 Cambie S end Connaught Br
Twining A sec Simson Balkwill & Co Ltd 101 Powell
Twiss G R confectionery 2504 Scott
Twiss Wm J dist mgr Mutual Life of Can 801, 402 Pender W
Twizell R P architect 1019, 837 Hastings W
Twizell Winnifred clk Imp Oil Ltd 234 Smythe
Twort H motorman BCER
Twedt G T trainman CPR
Tweed H B conductor BCER
Tweedale Capt C prop Gilford Court 1901 Pendrell

TWENTIETH CENTURY HOUSE CO., LTD.
J. L. Northey, Sec. Ready Cut Houses. 403 Pender W.

Twentieth Century Shoe Repairing Co Ltd J E Mecredy mgr 328 Hastings W
Twiddy Walter clk American Boot Shop Ltd 541 Granville
Twigg A door clamp J Hanbury & Co Ltd 4th and Granville
Twigg Mrs M J instructor Soldiers Civil Re-estab 402 Pender W
Twin City Transfer J M Lorimer W Worsley 070, 318 Homer
Twin Transfer Co R J MacLaren and T A F Mackintosh props moving packing storage and shipping 309 Cambie
Tykoda S porter CPR station
Tyle John tailor Hartle Bros 304, 510 Hastings W
Tyler Grace steno Loewen Harvey & Preston Ltd 427 Hamilton
Tyler H L mgr Tower Can Ltd 852 Cambie
Tyles Wm T warehouseman Albert Kerr Co Ltd Granville Island
Tylor J G frt carp CPR coach yard
Typewriter Service Co G Leverton mgr 816, 850 Hastings W
Tyrrell F W prop The London Store 1051 Granville
Tyrwhitt Hector off clk Ocean Accident & Guarantee Corp Ltd 708, 626 Pender W
Tysoe Chas student-at-law Craig & Parkes 24, 445 Granville
Tysoe E R clk BCER 425 Carrall
Tyson Miss A phone exch D Spencer
Tyson J moulder Wallace Fdry Co Ltd Granville Island
Tytler W E foreman Can Shingle Co Ltd 3000 Wal
Tytler Wm pres and mgr The Can Shingle Co Ltd 3000 Wall
Uchida S books and stationery 357 Powell
Ucik John pipe maker E A Morris Ltd 435 Hastings W
Udy E W emp Barrett Co Ltd 10th and Arbutus
Ueda I restaurant 206 Main
Ukita S Japanese Consul 302, 525 Seymour
Ulph A W A asst acct Royal Bank of Canada 402 Main
Ullstrome Eric optical dept Henry Birks & Sons Ltd 710 Granville
Ullstrome F E watch factory wrkr Henry Birks & Sons Ltd 710 Gran
Umetsu S cigars tobacco and confectionery 12 Powell
Umpleby E salesman Shelly Bros Ltd 60 Lansdowne W
Underhill C R Soldiers' Civil Reestablishment 402 Pender W
Underhill Enid KC clk Bank of Montreal 501 Hastings W
Underhill Dr F T medical health officer City Hall
Underhill R H mgr Lbr Dept Allan-Stoltze Lbr Co Ltd 901, 207 Hastings W
Underwood Miss W steno Workmen's Compensation Board 401, 402 Pender W
Undine Logging Co Ltd G P Challenger mgr logging operators 811, 470 Granville
Uneeda Meat Market D Furgeson prop 1407 Commercial
Uneeda Pharmacy Dr Goostrey prop 2700 Commercial Dr

UNEEDA PRINTERS CO.
Mark Regan, Pres. P. W. Pound, Sec.-treas. 525 Richards. (See "Vancouver" insert).

Union Assurance Society Ltd (London Eng) McGregor & Thomas Ltd gen agts 1001, 837 Hast W
Union Bank of Canada George Harrison mgr 450 Hastings W A W Black mgr 97 Cordova W, R J Hopper mgr Main and Broadway

Union Cedar Mills Ltd H Timms pres D M Colquhoun sec lumber exporters 415, 525 Seymour
Union Copper Mining Co Ltd D Campbell sec-treas 503 Pender W
Union Fire Insurance Co Ltd of Paris France Franco-Canadian Trust Co Ltd gen agts 502, 470 Granville
Union Fish & Cold Storage Co now Haig Fisheries Ltd ft Gore
Union Grocery Co Sam Minichiello mgr grocers 567 Union

UNION INSURANCE SOCIETY OF CANTON, LTD.
C. R. Elderton, Br. Mgr. 309, 525 Seymour. Vancouver Financial Corp. Ltd Agents. 509, 525 Seymour. (See advt.)

Union Marine Ins Co Ltd Macauly & Nicolls B C agents 746 Hast W
Union Meat Market W Shattock prop 6293 Fraser
Union Mortgage Co Ltd D T Ashley mgr mortgages stocks and bonds fire insurance 431 Seymour
Union Mutual Life Insurance Co (Portland Maine) John E Evans prov mgr 615 Hastings W
Union Oil Co of California Fred Ruddock mgr whlsale oils Johnson's wharf ft Columbia
Union Restaurant Fred Flanagan and Wm Holtz 160 Front W
Union Safety Deposit Vaults Ltd 597 Hastings W

UNION STEAMSHIP CO. OF B. C. E. H. Beazley, Mng. Dir.; Jno. Barnsley, Asst. Mgr. Steamers to All Parts of Northern B. C. Ten Vessels in Regular Service. Union Wharf, Ft. Carrall. (See Pages 86 and 87).

Unique Cap Mfg Co of New York Western Sales Co agents 12, 739 Hastings W
Unique Millinery Miss M Bath prop 1019½ Robson
United Bakeries Ltd bread mfrs 60 Lansdowne W

UNITED BOND & STK. BROKERS Mining Investments. Fred Breaks, Mgr. 34 Hastings E.

United Canada Insurance Co C E Berg mgr fire insurance 727, 510 Hastings W
United Commercial Travellers Assn R J Scott sec 6, 739 Hastings W
United Electric Co Ltd R E W Fairleigh mgr C J Stevens sec electric supplies electric carbon products 601 Pender W
United Farmers of B C W E McTaggart sec 427, 470 Granville
United Ladies' Tailors A Tagman mgr ladies' tailors 711 Dunsmuir
United Motor Agency of B C Wm Eadie Jr mgr 940 Richards
United Paper Products Co Ltd importers and mfrs of druggists' and jewellers' paper boxes, toys and fancy goods 1150 Hamilton

UNITED STATES CONSULATE George N. West, Consul-General; Irving N. Linnell, Consul; Earl G. Johnson, Vice-Consul; J. Franklin Points, Vice-Consul, 210, 744 Hastings W.

United States Fidelity & Guaranty Co Leslie H Wright atty 301, 626 Pender W
United States Fire Ins Co Seeley & Co gen agents 1205, 1207 Hast W
United States Lloyds marine dept Dale & Co Ltd agts 108, 744 Hastings W
United States Steel Products Co R J Fleming special rep mfrs steel and wire products 846 Beach

UNITED TYPEWRITER CO. LTD. T. J. Byrnes, Manager. Typewriters and Supplies, Adding Machines and Office Supplies. 546 Pen. W.

UNITED WESTERN PROPERTY CO. LTD.
Jas. Kerr and H. Mutrie. 520, 739 Hastings W.

Universal Order Transfer C Schade prop 6194 Fraser
Universal Employment Office Mrs Catherine Malone prop male and female employment 534 Homer
Universal Garage J J (Mike) Lothian mgr 1260 Granville
Universal Knitting Co Ltd A C Cohen mgr knitted goods for men women and children 303 Pender W

UNIVERSAL MULTIGRAPHING CO. J. S. Vollet, Mgr. 313, 837 Hastings W. (See side lines).

Universal Wine Co Jno McGillivary prop 54 Cordova W
University of British Columbia 700 11th W cor Willow
University Club Rev Dr John Mackay pres B W Heyer vice-pres A D Creer sec D B Robinson mgr 951 Dunsmuir
University Society of New York publishers Chas A Haynes rep 800, 318 Homer
Unwin Captain of Vancouver Nautical School 37, 539 Pender W
Uplands Ltd Franco-Canadian Corp Ltd agents owners "Uplands" Victoria's high-class residential district 502, 470 Granville
Urban Investment Co Ltd Henry Newmarch pres L J Cooper sec investments 344 Pender W
Urch Walter J kiln foreman Rat Portage Lbr Co Ltd 1816 Gran
Ure John broker 53, 445 Granville
Urquhart A motorman BCER
Urquhart A H mgr A Magnano Co Ltd 98 Powell
Urquhart Alex blacksmith rear 649 Howe
Urquhart Chas G acct A Magnano Ltd 98 Powell
Urquhart Frederick B teller Royal Bank of Canada 1 Cordova W
Urquhart H asst license inspector City Hall
Urquhart Miss H steno Gen Freight Dept CPR Depot
Urquhart Mrs J saleslady Cassidy's Ltd 929 Granville
Urquhart R H collector GNW Tel Co 516 Hastings W
Urquhart Reginald H teller Bank of Nova Scotia 602 Hastings W
Urquhart S engineman CPR
Urquhart Wm driv Universal Wine Co 54 Cordova W
Urwin C driver D Spencer Ltd
Urwin Mrs C transfer D Spencer Ltd
U S Dept of Labor immi service John L Zurbrick insp in charge 206, 850 Hastings W
U S L and H Corpn mfrs of starting and lighting batteries Hill Ltd agents 1399 Granville
U S Public Health Service Dr H R Storrs surgeon 211, 830 Hast W
Usborne C H Miss K J Alcock mgr customs broker 420 Howe

SUCCESS
Business College
Limited
Business
Shorthand
Typewriting
Clerical
Secretarial
Combined
Beginners
and Higher
Accountancy
Courses
Main & 10th
Vancouver, B.C.

Keep Chickens ?

Raise Garden Truck, Pigs, Poultry or other Live Stock?

If you do, then you need

FARM and HOME

The Leading Authority on Farm Management in British Columbia.

Subscribe Now.

$1 Per Year—52 Weekly Issues

Usener W D prop Westbourne Apts 644 Broadway W
Usher James tailor S McPherson 528 Hastings W
Usher N chief clerk B C Dist Tel Co 516 Hastings W
Usher Stanley bicycle mech Haskins & Elliott 516 Howe
Ushijima Mrs K dry goods & dressmaker 324 Powell
Usui K commission merchant and importer 106 Main
Usunoney S dry goods 301 Main cor Cordova
Uter G laborer Canadian Northwest Steel Co Ltd Front E

UTILITIES LIMITED
Horace R. King, General Mgr. Mnfrs. and Distributors of the Perfect Copy Holder and Perfect Ticket Holder. 2, 413 Granville.

Utility Soaps Ltd G A Draper mgr soap mfrs factory 138 Lorne

UTSUNOMIYA, S. & CO.
General Brokers. 227 Main.

Utterback W trolley BCER
Uyeda B prop Yamato Silks 460 Granville

UYEDA, MRS. T.
Dry Goods, Ladies' and Children's Wear, Dressmaking. 236 Main.

Vaciler Peter grocer 900 Granville
Vague J laborer Brown Bros & Co Ltd 48 Hastings E
Vail James R insp U S Immi 207, 850 Hastings W
Valdimason J planing mill dept Robertson & Hackett Sawmills Ltd 1550 Granville
Vale Frank acct Ferguson-Higman Motor Co Ltd 632 Seymour
Valentine A H of International Express & Mess Service 342 Water
Valentine Celina cashier Pantages Theatre 20 Hastings W
Valentine Edward H salesman International Motors Ltd 1129 Howe
Valentine G J of International Express & Mess Service 342 Water
Valentine H butter maker Fraser Valley Dairy 1170 Hornby
Valentine John salesman Pilkington Bros Ltd 102 Powell
Valienes David steel worker Van Stove & Heat Co Ltd 2100 11th W
Vallance Wyverne prop Standrd Tire & Rubber Co 800 Hastings W
Vallens & Co Ltd mfrs of cigars A W Barnum western distributor 1200 Homer
Valley City Seating Co Ltd mfrs of church and lodge furniture and folding chairs E G Powell agent 567 Hamilton
Valley Dairy Ltd A B Balderson mgr 1569 6th W
Valley Ina waitress Granville Lunch 841 Granville
Van Antwerp John E grocer 570 Victoria
Van De San John bicycle repair shop 808 Powell
Van Dusen W J dist forester Dept of Lands Prov Govt Court House
Van Dyke John R boat builders 1737 Georgia W
Van Dyne Newman candy maker R C Purdy Ltd 675 Granville
Van Egmond Mrs A H oper CPR Tel 428 Hastings W
Van Everdingen Walter C I A clk London & Lancashire Fire Ins Co 312, 739 Hastings W
Van Gill A salesman Interna Cigar Stores No 2 470 Granville
Van H F acct F W Bowes & Co 1037 Granville
Van Home B prop Burrard Decorating Co 525 Burrard
Van Horne B painter and decorator 438 29th E
Van Horne C N mgr house furnishing dept McLennan McFeely & Co Ltd 99 Cordova E
Van Horne G C of Senkler & Van Horne 202, 744 Hastings W
Van Houten Walton J pres Nanoose Collieries Ltd 607, 510 Hastings W
Van Iderstine C V trainman CPR
Van Mourick A clk CPR Tel 428 Hastings W
Van Roggen M A barrister and solicitor and vice-consul for the Netherlands for B C 427 Hamilton
Van Schmidt John E electrolysis & trichology 811, 543 Granville
Van Wart H dept mgr Woodward Dept Stores Ltd
Van Wyck Mary oper B C Tel Co
Vance Miss B hemstitch 2412 Main
Vance John City Analyst City Hall
Vance Jessie bkkpr Canadin Pacific Junk Co 31 Alexander
Vance J F chem eng 947 Richards
Vance R C train clerk CPR yards
Vance T eng P Burns & Co Ltd ft Woodland Dr
Vance W F clk Leland Pool Room 913 Granville
Vance Rev W H prin Latimer Hall 1548 Haro

VANCOUVER ACADEMY
P. J. Bain, Prin. 615 Pender W. (See advt.)

Vancouver Aerial Transport Co E J Coalman pres J J Simpson mgr cor Oak and 37th
Vancouver Apartments Agency S Holmes mgr 1015, 207 Hastings W
Vancouver Arena Ltd Frank A Patrick mng dir arena Georgia and Denman office 528, 510 Hast W
Vancouver Assn of Electrical Contractors and Dealers E Brettell pres Capt W J Conway sec 406, 525 Seymour
Vancouver Automobile Club H F Bird sec 139 Hotel Vancouver
Vancouver Automobile School J H Michelmore 4241 Main
Vancouver Auto Livery Shapiro & James props 253 Granville
Vancouver Auto & Taxi Service W H B Sharp prop 722 Hastings W
Vancouver Auto Wrecking Co Shapiro & James props 1249 Granville
Vancouver Baseball Club headqrtrs Fifth Ave near Hemlock

VANCOUVER BELT WORKS
J. A. Smith, Mgr. Belt Repair. 219 Abbott.

Vancouver Bindery V Carlson and D Spencer 500 Beatty
Vancouver Block J A Whittier mgr 911, 736 Granville
Vancouver Board of Trade Wm E Payne sec 402 Pender W
Vancouver Brass Works A J Brunk prop brass foundry 1304 Keefer
Vancouver Breweries Ltd H Reifel mgr S L Prenter sec-treas 12th and Yew
Vancouver Brkrage Ltd J W Langford sec 510, 16 Hastings E

VANCOUVER BUSINESS INSTITUTE, LTD.
R. J. Sprott, B. A., Pres. 336 Hastings W.

Vancouver Casket Co B Semmins mgr casket mfrs 1650 1st Ave W

VANCOUVER CEDAR MILLS, LTD. (Vancouver Lumber Co. Ltd.) A. H. Hanson, Supt. Mfrs. of British Columbia Red Cedar Products, "Big Chief" Brand Bevel Siding and Shingles. 2005 Cambie S. (See advt.)

Vancouver Chamber of Mines (see British Columbia Cham of Mines)

Vancouver Chess Club J B Woodthorpe sec 41, 413 Granville

Vancouver Cigar Store A A Fraser prop 856 Granville

Vancouver Circular Co The Multigraphing People J H McLatchy mgr 112, 615 Pender W

Vancouver Citizens Club Jimmy Morgan mgr high-class cafe billiard parlors and bar 11th 12th and 13th floors Vancouver Block 736 Granville

Vancouver City Directory Henderson Pub Co Ltd pubs 808, 626 Pender W

Vancouver City Water Works shops A Johnston acct 321 Alexander

Vancouver Cleaning Works Wm A Morrison mgr carpet cleaning 561 14th W

Vancouver Clearing House H Lockwood mgr 9, 515 Hastings W

VANCOUVER CLUB H. R. Acton, Sec. 915 Hast. W.

Vancouver Cooperage Co Ltd W F Broderick pres & supt E F Goodrich sec and mgr cooperage mnfrs ft Smythe

Vancouver Creamery Co Ltd J M Livingstone mgr mfrs of butter wholesale butter and eggs public cold storage 15 Alexander

VANCOUVER CREDIT SERVICE Jas. A. Hill, Mgr. Collections and Adjustments. 615, 736 Granville. (See advt.)

Vancouver Detective Agency John O'Grady mgr 1429, 510 Hast W

Vancouver and Districts Joint Sewerage & Drainage Board chairman James Stables eng A D Creer sec-treas W J Hogg members Mayor Gale Vancouver Reeve Sanderson Burnaby Reeve Fletcher Pt Grey Commr Gillespie S Vancouver 401-2, 850 Hastings W

Vancouver Dredging & Salvage Co Ltd Capt A R Bissett mgr 427 Seymour

VANCOUVER DRUG CO. LTD. R. B. Irving, Gen. Mgr., E. D. Collins, Sec. Cut Rate Druggists. Six Stores: 405 Hast. W., H. H. Jones, Mgr.; 782 Granville, Chas. N. Wood, Mgr.; Broadway and Granville, Frank L. Neiley, Mgr.; 1700 Commercial Drive, Angus Plewes, Mgr.; 7 Hastings W., C. W. Hetherington, Mgr.; 404 Main, David Dick, Mgr. (See side lines)

Vancouver Dry Goods and Millinery Co W Herman prop ladies' ready-to-wear millinery 522 Hastings W

Vancouver Dye Works Herbert Holt prop clean & pressing 601 Robson

VANCOUVER ENGINEERING WORKS, LTD. George Giles, Gen. Mgr.; Eric Davies, Sec.-treas.; Wm. G. Davidson, Gen. Supt. Engineers, Boilermakers, Machinists, Steel and Iron Founders, Marine Repairs, Machinery Mfrs. 519 6th W. (See advt.)

Vancouver Equipment Co Ltd D S Updegraff mgr logging railway supplies 516, 602 Hastings W & Edward Foster pros 524 Hornby

Vancouver Exhibition Assn J J Miller pres 217 Abbott

VANCOUVER FINANCIAL CORP. R. Kerr-Houlgate, Mgr.; E. James Enthoven, Sec.-treas. Financial and General Insurance Agents. 506, 525 Seymour.

Vancouver Fire Despatch & Salvage Corporation Ltd salvage fire 715 Seymour

Vancouver Floral Co A J Woodward prop 407 Granville

Vancouver Fluff Rug Co F S Lackett prop rug factory 806 17th W

Vancouver Forge Co Ltd I Hopkins mgr heavy and light iron steel and bronze forgings ft Victoria

Vancouver Gas Appliance Co Chas Bain prop 767 Robson

Vancouver Gas Co Ltd Geo Kidd gen mgr W G Murrin mgr gas and cooking applncs 425 Carrall

Vancouver General Hospital Dr M T MacEachern gen supt Geo Haddon mng-sec 10th W and Heather

Vancouver Glass Co T Chapman Edward Foster props 524 Hornby

VANCOUVER GLOVE CO. A. L. Davenport, Mgr. Glove Mfrs. 223 Carrall.

Vancouver Golf Club F W Crowther sec clubhouse and links at Burquitlam

Vancouver Grammar School for mathematics English French and Latin 1409 Beach

Vancouver Granite Co Ltd W C Ditmans mgr quarries and dealers in granite and sandstone 815, 543 Granville

Vancouver Grocery Katsowris Theador 1215 Granville

Vancouver Handle Co Ltd D D Hutchinson pres 11th W and Yew

Vancouver Hardware Co S H Warnock prop 819 Granville

Vancouver Hollow-Grinding Co Jhn V Ferraby prop 249 Broadway W

Vancouver Horse Show Assn Ltd 1900 Georgia W cor Gilford

VANCOUVER HOTEL Canadian Pacific Railway Hotel System, H. B. Jackson, Manager. Georgia, Corner Granville.

VANCOUVER ICE & COLD STORAGE CO. LTD. L. E. Harbur, Mgr. Ice Mfrs. and Cold Storage. 1 to 27 and 2 to 29 Gore Ave.

VANCOUVER INSURANCE & VESSEL AGENCY, LTD. W. A. Lawson, Sec. and Mng. Dir.; J. P. Dougherty, Asst. Mgr.; Fire and Marine Insurance, General Insurance Brokers. 1016 Vancouver Block, 736 Gran. (See advt.)

Vancouver Investment Co Ltd reg office 2017, 739 Hastings W

V I Fruit Lands Ltd Franco-Canadian Corp Ltd agts 502, 470 Gran

Vancouver Jewel Case Co A H Garman prop 515 Hamilton

Vancouver Knitting Co Ltd F A Quigley pres J W Curran mgr mfrs sweater coats bathing suits and novelties 78 Dufferin E

Vancouver Land & Improvement Co Ltd Yorkshire & Canadian Trust Ltd agents 525 Seymour

Vancouver Drug Co. Limited

ORIGINAL CUT-RATE DRUGGISTS

MAIL ORDERS A SPECIALTY

6 Stores

Main Store: 405 Hastings St. West Vancouver, B. C.

Monarch Real Estate LIMITED

"A Reliable Firm for Good Investments."

MORTGAGES BONDS LOANS BUSINESS CHANCES

Phone Sey. 509

407 Granville St. Vancouver, B.C.

North American Life Solid as the Continent

North American Life Assurance Co.

Head Office: Toronto, Ontario

E. W. Keenleyside
Provincial Manager

470 Granville Street

Vancouver B. C.

Phone Sey. 225

North American Life Solid as the Continent

VANCOUVER LUMBER CO. LTD.
Jno. E. Tucker, Pres.; A. L. Clark, Vice-pres.; E. C. Knight, Sec. and Mng. Dir.; E. S. Sanders, Mgr. Mnfrs. of Pacific Coast Timber Products—Fir, Cedar and Spruce. "Big Chief" Brand Bevel Siding and Shingles. Wholesale and Retail, 2005 Cambie, S. end Con. Bdg. (See advt.)

VANCOUVER MACHINERY DEPOT
George A. Walkem, Mng. Dir.; Wm. T. Fraser, Mgr.; P. W. Burbidge, Sec.-treas. Machine Dealers and Engineers. 1155 Sixth W. (See advt.)

Vancouver "Maid" Blouse Shop Mrs A Richards prop 2213 Granville

VANCOUVER MAP & BLUE PRINT CO. R. W. Purves, Mgr. 441 Sey.

Vancouver Meat Market (P Burns & Co) Ltd) meats and provisions 136 Cordova W

Vancouver Medical Assn Credit Bureau H H Phillips sec 530, 718 Granville

Vancouver Metal Co D Shugarman mgr junk dealers and usable machinery 415 Railway

VANCOUVER MILLING & GRAIN CO. LTD.
J. E. Hall, Gen. Mgr.; Robt. McKee, Asst. Mgr.; L. A. Walker, Sales Mgr.; A. E. Sheffield, Acct. Millers & Grain Dealers, Importers and Exporters. 236 Smythe.

Vancouver Motor & Cycle Co E T Morinan props 812 Hastings W

Vancouver-Nanaimo Coal Co Ltd H W Maynard pres 17, 413 Gran

Vancouver Nautical School Captain Unwin in charge 37, 539 Pend W

Vancouver Oyster & Fish Co (Geo Canary Nick Athens and Geo Zerlinus 850 Granville

Vancouver People's Market Gus Martin prop 390 Main

Vancouver Photo Co T B and D L Eastley props 649 Granville

VANCOUVER PICKLE CO. LTD.
J. S. Reekie, Mgr. Mfrs. of Pickles, Sauces, Ketchup, Kraut. Dealers in Vinegar, Mustard, Ammonia, Etc. Granville Island.

Vancouver Pile Driving & Contracting Co D King mgr 910, 207 Hastings W

Vancouver Pipe & Foundry Co Ltd 572 Beatty

Vancouver Portland Cement Co Ltd mfrs of "Vancouver" Brand of Cement Evans Coleman & Evans Ltd agents ft Columbia

Vancouver Power Co Ltd Geo Kidd gen mgr W G Murrin asst gen mgr power and lighting 425 Car

VANCOUVER PRESS CLUB
E. Havens, Sec. 74, 553 Granville.

Vancouver Public Market Gus Martin and Geo Pappas props 201 Hastings E

Vancouver Rackett J P Lawson prop dry goods and small wares 109 Broadway E

Vancouver Retail Grocers' Assn T J Corley sec 424, 744 Hast W

VANCOUVER ROLLING MILLS CO. LTD.
Wm. Perrins, Pres. and Mgr. Mills at Eburne, B. C. Office 103, 198 Hastings W. (See advt.)

Vancouver Rowing Club Stan Park

Vancouver Safety Deposit Vaults Arthur E Perman supt 402 Pen W

Vancouver Scale & Butchers' Supply Co Ltd Wm J Butt mgr mfrs of cotton and duck clothing dealers in scales butchers' tools machinery etc 1 Water

Vancouver School of Expression Harold Nelson Shaw B A prop 8th floor 553 Granville

Vancouver Second-hand Store Jacob Goldberg prop 538 Main

Vancouver Security & Loan Co Ltd 470 Granville

VANCOUVER SHIPYARD, LTD.
Capt. W. Watts, Mgr.; P. Wright, Sec.-treas. Marine Surevyors and Brokers. 1877 Georgia W.

Vancouver Shoe Repair Shop P Luis prop 400 Hastings E

Vancouver Shoe Shine Stand Peter Mitchell prop 189½ Hastings E

Vancouver Simonizing Co Ltd A Green L Anderson R Johnson props 1460 Georgia W

Vancouver Sketch Club Thos Fripp pres A J Pilkington sec 342 Pender W

Vancouver Stationers Ltd O. Weber pres W J Hagel treas 683 Gran

Vancouver Steno-Typists Catharine Pedden mgr 516, 744 Hastings W

Vancouver Stock Exchange H J Thorne pres C M Oliver hon treas G T Webster sec J T McGregor hon sec 326 Homer

VANCOUVER STOVE & HEATER CO. LTD.
W. G. Chester, Pres. & Mng. Dir.; W. B. Earl, Sec.-treas. Stove and Furnace Mfrs., Light Castings, Repairs and Parts. 2100-2176 11th Ave. W. (See advt.)

Vancouver Stove Works McLean & Powell props general foundry work 392 Dufferin W

Vancouver Tire Repair Co J W Eva prop auto tire repairing and retreading 548 Georgia W

Vancouver Tobacco Co Ltd tobacconists 413, 748 Granville

Vancouver Towel Supply Co Ltd R E Raymond mgr cor Richards and Smythe

VANCOUVER TRADE PROTECTION ASSOCIATION
David J. Jones, Mgr. Collections, Claims and Adjustments. 401-15, Dominion Bldg., 207 Hastings W.

Vancouver Trading Co S O Turner prop whol fruits and produce 106 Water

Vancouver Transfer Co Ltd F C Tingley mgr transfer and storage 844, 6 Cambie

Vancouver Trust Co Ltd H L Jenkins pres 408 Hastings W

Vancouver Tug & Barge Ltd C A Prowse mgr 1001 Main

Vancouver Turkish Baths 744 Hastings W

Vancouver Typewriter Co C F Harsison prop typewriter dealers and repairers agency for L C Smith typewriters 434 Homer

Vancouver Warehouses Ltd F D Gross pres W Dalton mgr and sec-treas 550 Beatty

Vancouver & Western Canadian Estates Ltd Waghorn Gwynn & Co Ltd agents 300 Pender W

Vancouver Wine Co G M Rose mgr 1097 Granville

VANCOUVER WOOD PIPE & TANK CO. LTD.
E. J. Cosens, Sec. Contractors for Water Works Construction. Mfrs. Wood Stave Pipe, Water Tanks & Silos. S14, 850 Hastings W.

Vancouver Wood Yard W S and Jas Dick props wood dealers 2005 Cambie S end Connaught bridge
Vandall (Mrs) Rooms 306 Jackson
Vandatt Miss N clk D Spencer Ltd
Vandeputte E foreman wire dept Morrison Steel & Wire Co Ltd Granville Island
Vanderdassen city delivery David Spencer Ltd
Vanderhoff Harry W dir Fraser Valley Milk Producers' Assn 1327, 844, 6 Cambie
Vanderhoof (H W) Logging Co logs and timber
Van-Der-Linde Rubber Co Ltd mfrs V-D-L Tires Wood Vallance & Leggat Ltd B C distributors 573 Carrall
Vanderwalker H apartments 2034 Quebec
Vanderwarker H W cashier BCER 425 Carrall
Vandt S prop North American Junk Co 1531 Main
Vangos Bill prop Parthenon Cafe 134 Hastings E

VANITY WAIST & NECKWEAR CO. LTD.
K. V. Lopatecki, Mgr. Mfrs. of "Miss Vanity" Waists and "Miss Vanity" Neckwear. 807 Welton Block, 325 Howe.

Vann E clk Woodward Dept Stores
Vann F line truck driver BCER
Vanstone F shipper Restmore Mfg Co Ltd Parker and Glen
Vantoria Canning Co Ltd S Sorenson mgr 1350 Richards
Vaola Eugene de mgr Italian Central Agency 450 Main
Varey Chas A and Mrs C M Christian Science practitioners 735, 470 Granville
Vaschon Jean saleslady Saba Bros Ltd 652 Granville
Vasey Nancy N mach Van Knitting Co Ltd 78 Dufferin E
Vass Hugh appr foundry dept Vancouver Engineering Works Ltd
Vater A L delivery asst H B Co
Vater C emp J Leckie Co Ltd
Vatnsdal Miss J F clk teller Canadian Bk of Commerce 698 Hast W
Vatnsdal S T biller CPR wharf
Vatnsdal Anna H office clk Cassidy's Limited 929 Granville
Vaughan C A salesman Bernet & Co 173 Cordova W
Vaughan Henry S of Ceperley Rounsefell & Co 102, 739 Hast W
Vaughan Hubert acct Jacoby Bros 135 Hastings W
Vaughan R V city salesman The McClary Mfg Co 305 Water
Vaughan W L eng H B Co
Vaughan Wm J freight agent Union Steamship Co of B C Ltd Union wharf ft Carrall
Veale T A rep Carter's Tested Seeds Inc 443 Homer
Venable C H mgr F W Woolworth Co Ltd 609-15 Hastings W
Venable J F grocer 1934 Manitoba
Venables A G correspondence Canadian Bank of Com 698 Hastings W
Venables Jno F of Venables & Merryfield 525, 510 Hastings W
Venables & Merryfield Joseph E Merryfield Jno F Venables 525, 510 Hastings W
Venables T emp BCER
Vendome Hotel E J Buckle prop 1138 Nelson
Venelle J wiper CPR shops
Venning Vernie C travelling salesman Great Western Smelting & Refining Co 146 Dufferin E
Veno Esther branch mgr GNW Tel Co 56 Water
Venogrodsky Jacob prop Bon Ton Tailors 807 Pender W
Verge H H of A G Creelman & Co City Market Main
Vermilyea H shipwright Northern Construction Co Ltd ft Carrall
Vernon Construction Co L H Vernon mgr architects and builders 436 Richards
Vernon Ed pressroom The Daily World 445 Hastings W
Vernon F C mgr Vernon Feed Co 6315 Fraser
Vernon F T prop Vernon Feed Co 225 Broadway E
Vernon Feed Co F T Vernon prop hay grain and feed 225 Broadway E 1610 Main 2621 Kingsway and 6315 Fraser
Vernon J boilermaker appr Vulcan Iron Works Ltd Granville Island
Vernon J R pres Cascade Mort & Invest Co Ltd 455 Pender W
Vernon Lily insp gen line assembling dept American Can Co Ltd Railway and Jackson
Vernon L H mgr Vernon Construc Co 436 Richards
Vernon M J confection 630 15th E
Vernon Minota double seamer oper gen line assemb dept American Can Co Ltd Railway & Jackson
Vernon Rooms M Ieda prop 244 Hastings E
Vernon Sid pressroom The Daily World 445 Hastings W
Vernon W J druggist 630 Kingsway
Verrall R J acct Imp Bank of Can 640 Hastings W
Verwey Miss A G oper B C Tel Co
Veterans China & Fancy Goods Store H Humphrey mgr 1551 Main
Veterans' Tobacco & Confectionery Store Humphrey F mgr 1629 Main
Viaduct Pharmacy (The) Lee E S mgr 648 Main
Vibert W Cyril clk Bank of Montreal 586 Granville
Vicary Sydney acct Redonda Canning & Cold Storage Co Ltd 1426, 510 Hastings W
Vickers Mrs L G clk Soldiers' Civil Re-establishment 402 Pender W
Vick Miss L O oper B C Tel Co

VICKERS CONTRACTING CO.
J. H. Vickers, Pres.; L. G. Vickers, Sec.treas. Railway and General Contractors. 1408 Dominion Bldg., 207 Hastings W.

Vickers John Henry pres Vickers Con Co 1408, 207 Hastings W
Vickers J H mng dir The Vickers Con Co Ltd 1408, 207 Hastings W
Vickerstaff Peter clk Board of Pension Commissioners 201, 470 Gran
Vickery Alfred cabinet maker D C Timewell 1223 Granville
Vickery Ellen clk J W Taylor & Co 417 Hastings W
Vickery R L collector Gordon Drysdale Ltd 575 Granville

Hayward & Dods
Limited
Plumbers and Steamfitters
PHONES
1854
3908L
3910R
927 Fort Street
Victoria, B.C.

Rogers Farms
Complete list of
FARMS
Thoroughly inspected acreage and farms in settled districts near Vancouver and Westminster.
Full particulars, maps, values, etc.
414
Seymour Street
Vancouver, B.C.

MORGAN
Ladies' and Men's
TAILOR
Importer of Fine Woolens
Special Attention to Mail Orders
Phone Sey. 633
817 Granville St.
Vancouver, B. C.

VICTOR CLOTHES SHOP (THE) Men's Ready-to-Wear Clothes. 112 Hastings W. (See advt.)

Victor Rooms John Wright prop 258 Hastings E
Victor Safe & Lock Co mfrs safes vault doors and safety deposit boxes E G Parnell agent 567 Ham
Victoria Chop House P Grigo prop 304 Main
Victoria Coffee House Wing Yum prop restaurant 136 Powell
Victoria Court C E Anderson mgr 847 Thurlow
Victoria Fishing Co Ltd (H S Ives and J A and A E Bechtel) owners Crown Fish Market foot Gore
Victoria House C Banks prop 514 Homer
Victoria Lodge Roger Tuson prop 1996 3rd W
Victoria Market R A Glassman mgr 618 Victoria
Victoria Phoenix Brewing Co Ltd McConnan Smith Ltd agts 343 Water
Victoria & Vancouver Stevedoring Co Ltd Capt David Baird mgr stevedoring Grand Trunk Pacific dock foot Main
Victorian Order of Nurses Miss M Cole supt 1300 Venables
Viets W C shipper Tuckett Ltd 1214 Homer
Viles Nellie opr B C Tel Co
Villa Anthony barber Hotel Vancouver Barber Shop
Villier Apts J C Conroy prop 873 Hastings E
Vilstrup A elec engineer BCER
Vilstrup A clk BCER 425 Carrall
Vim Motor Truck Co mfrs of delivery trucks Dingwall Cotts & Co agts 414, 744 Hastings W
Vimy (The) Lunch P Young F Wright and C Berg 603 Pender W
Vince I N mgr International Fisheries Co 1551 Main
Vince Walter F steno CPR stores foot Drake
Vincent Augustus cooper Barrett Co Ltd 10th and Arbutus
Vincent E E pres Consolidated Fish and By Products 324, 739 Hast W
Vincent Laughlin A ins agt Yorkshire & Canadian Trust Ltd 525 Seymour
Vincent Miss M B tel opr B C Sugar Refining Co Ltd 1028 Powell
Vincent Thos H J warehouseman Dom Exp Co 440 Hastings W
Vincent T W grocer 6201 Fraser
Vincenyi W helper Northern Construction Co Ltd foot Carrall
Viner T A driller Vulcan Iron Works Granville Island
Vino Vim Co Ltd wholesale mfrs and importers temperance drinks etc H M Gray mgr 223 Keefer
Vinolia Co Ltd A Marshall B C agt mfrs of toilet soaps and preparations 144 Water
Vinoly J app fndry dept Van Eng Works Ltd 599 6th W
Vinson V V prop The King Studio 311 Hastings W
Vinstrom E W helper Northern Construction Co Ltd foot Carrall
Vinters Ltd props Balmoral Hotel 159 Hastings E
Vipond Miss B clk D Spencer Ltd
Virginia Hotel Mrs A McNamara prop 552 Seymour
Visentin L emp Bissinger & Co 355 Dufferin W
Vivian C G clk D Spencer Ltd
Vivian Chas swamper Restmore Mfg Co Ltd Parker and Glen
Vivian Gas Engine Works W Vivian mgr mfrs marine gas engines 1090 6th W
Vivian Henry chauffeur Restmore Mfg Co Ltd Parker and Glen
Vivian Victor of Vivian Gas Engine Works 1090 6th W
Vivian Wm mgr Vivian Gas Engine Works 1090 6th W
Voce Beatrice tailoress M Langtry Co 322 Hastings W
Vodden W J carman helper CPR shops
Vodicka Frank of B Holt & Co 800 Granville
Vogee A sign papering and painting 2071 Yew
Vogler T R shipper Rat Portage Lbr Co Ltd 1816 Granville
Vogue Misses Cortissos props The Vogue art needlework and fancy goods 909 Granville
Voitkevic G emp Ramsay Bros & Co Ltd 980 Powell
Voitkevic Amelia E ledger Merchants Bk Canada 500 Granville
Voitkevic F laborer CPR coach yard
Voisey J aprt house 900 Dunsmuir
Vollans B clk CPR wharf
Voollans roadmaster CPR
Vollans Mary steno Edwards Morgan & Co 705, 626 Pender W
Vollet J S mgr Universal Multigraphing Co 313, 837 Hastings W
Volp Henry tailor Claman's Ltd 153 Hastings W
Voorder Marie tailoress Claman's Ltd 153 Hastings W
Vos H & Sons H Vos and J Vos props boot and shoe mfrs 62 Cordova W
Vos H prop H Vos & Sons 63 Cordova W
Vos J prop of H Vos & Sons 63 Cordova W
Vos John of Nodelay Shoe Co 1047 Granville
Voto B emp BCER
Vowles Mabel Louise clk St Regis Hotel cor Dunsmuir and Seymour
Vrooman Dr C H med officer soldiers civil re-establishment 402 Pender W
Vulcan Fire Ins Co T W Greer mgr for Canada 330 Pender W

VULCAN IRON WORKS, LTD. John R. Duncan, Mng. Dir. Machinists, Boilermakers and General Plate Makers, Scotch Marine Boilers a Specialty. Granville Island. (See Advt.)

Vulliany J frght pipefitter CPR coach yard
Vybiral John prop John's Pool Room 202 Carrall
Vye W R Ltd W R Vye mng dir importers and exporters Oriental merchandise 734 Dunsmuir
Vye W R mng dir Western Electric Co Ltd and W R Vye Ltd 734 Dunsmuir
W & M Tailors W W Mills prop 413 Granville
Wachtin Geo V dir Faulds Fin & Travel Bureau Ltd 626 Hast W

WADDS, GEO. T. Portrait Photographer, 337 Hastings W.

Wade Geo mgr Maritime Motor Co Ltd 1560 13th W

Wade Irene M steno Brackman-Ker Milling Co Ltd Carrall
Wade John clk PO
Wadelin H painter Edward A Lee & Co 1216 7th E
Waddell B L prov mgr Belding Paul Corticelli Ltd 531 Granville
Waddell C excelsior dept Alaska B C Bedding Co Ltd 2034 11th W
Waddell E carpenter CPR
Waddell W boilermkr hlpr Vulcan Iron Works Ltd Granville Island
Wadge E motorman BCER
Wadham Gwynne clk Barnes Meat Market 627 Hastings W
Wadhams Oil Co Jas L Tennant mgr 171 Cordova W
Waddington W E conductor BCER
Wadsworth Helen steno Confederation Life Assn 502, 602 Hast W
Wadsworth G D emp Rat Portage Lbr Co Ltd 1816 Granville
Wadsworth H emp Rat Portage Lbr Co Ltd 1816 Granville
Waffle House Geo Englert prop waffle house and lunch counter 307 Cambie
Waffle House F Rock prop 306 Gran
Wagg Geo feed dlr 912 Main
WAGHORN, GWYNN & CO., LTD. Financial and Insurance Agents. Stocks and Bonds, 300 Pender W.
Wagner G P of Western Cloak & Suit Ltd 1200 Homer
Wagner H B prop Canadian Junk Co 195 Alexander
Wagner Leah slsldy Imp Dry Goods Co 860 Granville
Wagner Maurice bkpr Sheinman Fur Co 169 Cordova W
Wagner W R groceries 1821 51st E
Wah Chong grocer 253 Pender E
Wah Hing barber 31½ Pender E
Wah K C mgr Eng Chow Co 104 Pender E
Wah Lee laundry 520 Drake
Wah Sun laundry and tailor 316 Keefer E
Wah Sang & Co grocer 548 Shanghai
Wah Shurn Wing Co gen merch 223 Georgia E
Wah Wing Co fruit confectionery and cigars 231 Pender E
WAH YICK JUNG CO. Lee Sing, Mgr. Wholesale and Retail Grocers, 232 Pender E.
Wah Ying Book Store (Chinese) 10 Canton
Wah Yuen laundry 1446 Kitchener
Waid Frank clk Johnston's Shoe House 409 Hastings W
Wailes Dove & Co mfrs of anti-corrosive bitumastic solution and enamel N Thompson & Co Ltd agt for B C 847, 63 Beatty
Waine Wm prop Waine & Co employment agency 24 Powell
Waine Wm & Co employment agcy W Waine prop 24 Powell
Wainwright Agnes clk U Morimoto & Co 673 Granville
Wainwright Mrs E groc 1666 6th W
Wainwright E asst mgr F W Woolworth Co Ltd 333 Hastings W
Wainwright Mrs J dressmkr L Brocklehurst 514, 751 Granville
Wainwright R painters' hlpr Harry Duker Ltd 122 6th W
Wainwright T lab CPR coach yard
Wainwright W S prop Alcazar Hotel 337 Dunsmuir
Waisano G lab CPR shops
Wait Richard shipper Ayres Varnish & Paint Co Raymur and Parker
Waite Geo constable City Police 236 Cordova E
Waite H O motorman BCER
Waite W emp BCER
Waixel Joseph agt North American Life Assce Co 317, 470 Granville
Wakaluk J emp J Hanbury & Co Ltd 4th and Granville
Wakefield John packer Cross & Co 38 Lansdowne E
Wakefield W mssgr Royal Bank 400 Hastings W
Wakelin C M grocer 706 13th E
Wakelin Miss D slswmn H B Co
Wakelin O W druggist National Drug & Chemical Co 796 Beatty
Wakelin W New Method Tire Shop 706 Seymour
Wakelin W H chf biller local frt CPR
Wakeley J clk Woodward Dept Stores Ltd
Wakely E W plumber and tinsmith 25th and Fraser
Walbank Edward M bkpr Dairy Mach Co Ltd 1128 Homer
Walby G H mgr Guide Pub Co rear 431 Dunsmuir
Walden M clk Brown Bros & Co Ltd 48 Hastings E
Walden Miss P tel opr Hotel Van
Walderaas Mrs J prop Golden Link Rooms 54 Hastings W
Waldon Maude emp Ramsay Bros & Co Ltd 980 Powell
Wales F emp BCER 13th
Walford E boilermkr hlpr CPR shps
Walford F W grocer 982 Granville
Walkem Miss E clk BCER 425 Carrall
Walkem Geo A mng dir Van Mach Depot Ltd 1155 6th W
Walkem R K of Burns & Walkem barristers 1104, 510 Hastings W
Walker Miss A bkpr F W Woolworth Co Ltd 609 Hastings W
Walker Miss A cashier D Spencer
Walker Capt A wharfinger Union Steamship Co of B C Ltd Union Wharf ft Carrall
Walker Alex moulder Opsal Steel Co Dufferin and Quebec
Walker Alex dyer Van Knitting Co
Walker Alta cashier Couver Lunch
Walker Amy dress fitter J W Taylor & Co 417 Hastings W
Walker A A motorman BCER
Walker Miss A M storekpr chemistry Univ of B C 10th & Laurel
Walker A P printer Daily Province
Walker Miss A R slswmn H B Co
Walker A W P clk PO
Walker Bros W R Walker mgr real estate and ins 341 Cambie
Walker Cora E steno Pacific Railways Advtsg Co 519, 470 Gran
Walker C P constable City Police
Walker D motorman BCER
Walker Donald B sol legal dept Yorkshire & Can Trust Ltd 525 Seymour
Walker Miss D P cashier H B Co
Walker Miss E steno Ellis & Brown 403, 470 Granville
Walker Ella dist traffic supervisor B C Tel Co
Walker Eva opr B C Tel Co
Walker E E sls eng light and power BCER 425 Carrall
Walker E E sls eng elec BCER Hastings and Carrall
Walker Edith M steno Royal Crown Soaps Ltd 308 Georgia E

THE AP QUALITY
The
Acme Press
Limited
PRINTERS and BINDERS
Office Stationery
Loose Leaf Systems
Advertising Booklets Catalogues, Etc.
753 View Street
Victoria, B.C.

Jackson's
BRAIDING AND EMBROIDERY IS UNEXCELLED
We specialize in all kinds of braiding and embroidery from your own or original designs for
DRESSES, SUITS and NECKWEAR
Buttons covered in any shape or size.
555 Granville St.
Vancouver, B. C.

CROSBY
and
BISSELL
Stationers
PRINTERS
Office
Supplies
Sey. 261
306 Tower Bldg.
Vancouver, B. C.

BATISTE
COSTUME CO.
"From Maker to Wearer"

Evening Dresses
Afternoon Dresses
Business Dresses
$22.50
Mail Orders Shipped Anywhere
Mercantile Bldg.
318 Homer St.
VANCOUVER

Walker F sheet metal worker Pacific Sheet Metal Works (Van) Ltd Granville Island
Walker Fredk W mgr for B C Royal Insurance Co Ltd 924 Hastings W
Walker Geo eng B C Breweries Ltd 12th and Yew
Walker Geo mach hlpr Linde Can Refrigeration Co 500 Campbell
Walker G depot master BCER 425 Carrall
Walker G F H of The Western Agencies commn agts dry goods 448 Seymour
Walker H collector J Hanbury & Co Ltd 4th and Granville
Walker Miss H clk D Spencer Ltd
Walker Henry constable City Police
Walker H B civil engr CPR depot
Walker H B slsmn H B Co
Walker H E mfrs agt 601, 318 Homr
Walker H S lithographer B C Printing & Litho Ltd 901 Homer
Walker Miss Isabelle cashier W E Walter Ltd 54 Water
Walker J chauffeur R F Stewart & Co Ltd 127 Water
Walker Jesse acct purch dept CPR
Walker Jessie ledger Bank of Nova Scotia 602 Hastings W
Walker John of Wallbridge & Walker 333 Homer
Walker John clk Jas Reid 559 Gran
Walker John of Wallbridge & Walker 333 Homer
Walker John pres Princess Copper Mine Ltd 714, 207 Hastings W
Walker John R & Co Ltd mfrs of friction board paper stock and woollen mills supplies MacAndrew Jamieson Eng Co agts 103, 626 Pender W
Walker J A act mgr Can Bank of Com 2148 Granville
Walker Jas A mfrs agt 321 Homer
Walker J M clk B C Sugar Refining Co Ltd 1028 Powell
Walker J S train clk Ry Mail Serv
Walker J W mach shop BCER
Walker K emp Ramsay Bros & Co Ltd 980 Powell
Walden L porter Woodward Dept Stores Ltd
Walker Leslie M clk Bank of Montreal 586 Granville
Walker M G mach Van Eng Works
Walker Miss M slslwmn H B Co
Walker R hlpr Northern Construction Co Ltd ft Carrall
Walker R motorman BCER
Walker Robt gen inspector bd of wks City Hall
Walker Robt sec Jarvis Elec Co Ltd 570 Richards
Walker Reginald E acct Northern B C Fisheries Ltd 739 Hastings W
Walker Robt F ins dept Pemberton & Son 418 Howe
Walker Robt G storeman CPR stores ft Drake
Walker Stanley optician Granville Optical Co 549 Granville
Walker Thos H acct A W Barman 1200 Homer
Walker Thos T mgr soda fountain Burns Drug Co Ltd 732 Granville
Walkem Tow Boat Co Capt N Trueman mgr towing tugs and scows 1155 6th W
Walker W teller Can Bank of Com 698 Hastings W
Walker W boilermkr hlpr Vulcan Iron Works Ltd Granville Island
Walker Wm supt Barrett Co Ltd 10th and Arbutus
Walker Wm Izett gen mgr and dir The Battery House 800 Pender W
Walker Winston clk Bishop & Christie Ltd 421 Granville
Walker W A steno Phipps & Crane 936, 470 Granville
Walker W E prop Lake of the Woods Meat Mkt 1467 Broadwy W
Walker W H clk dept of lands Prov Crt Hse Georgia and Howe
Walker Wm H slsmn Cuthbertson & Co Ltd 619 Hastings W
Walkley W mgr Can Universal Film Co Ltd 41, 553 Granville
Wall A warehouse Can Gen Fire Extinguisher Co 1158 Hamilton
Wall Ada supervisor B C Tel Co
Wall Arthur E troubleman plant dept B C Tel Co Front and Wylie
Wall Mrs M clk Gordon Drysdale Ltd 575 Granville
Wall T G trav slsmn The McClary Mfg Co 305 Water
Wallace A pres Wallace Foundry Co Ltd and pres and mng dir Wallace Shipyards Ltd North Vancouver Granville Island
Wallace Mrs A J confectionery 1900 Commercial
Wallace A L prov mgr National Life Assce Co of Can 503, 615 Pender W
Wallace Mrs C waitress H B Co
Wallace Carolyn opr B C Tel Co
Wallace Clarence sec Wallace Fdry Co Ltd and purch agt Wallace Shipyards Ltd Granville Island
Wallace C M clk BCER 425 Carrall
Wallace Ernest B pass agt Faulds Fin & Travel Bureau Ltd 626 Hastings W

WALLACE FISHERIES, LTD.
F. E. Burke, Mgr. Fish Canners, Packers and Curers. Plants at Kildonan, Claxton, Strathcona, Smith's Inlet, Quatsino, Naden Harbor. 1001, 736 Granville.

Wallace Mrs Florance agt National Life Assce Co 503, 615 Pender W

WALLACE FOUNDRY CO., LTD.
A. Wallace, Pres.; C. Wallace, Sec.; A. Stewart, Supt. Iron and Brass Founders. Manufacturers of Manganese Bronze Propellers. Granville Island.

Wallace Frances pupil nurse Van Gen Hosp 10th and Heather
Wallace Miss G emp Henry Birks & Sons Ltd 710 Granville
Wallace Miss G B steno BCER 425 Carrall
Wallace H clk Simson Balkwill & Co Ltd 101 Powell
Wallace Miss H advt clk Daily Province 142 Hastings W
Wallace J conductor BCER
Wallace J emp BCER Prior
Wallace Jas student-at-law M A Van Roggen 427 Hamilton
Wallace Jos tailor 785 Homer
Wallace Jas A of Hall & Wallace 573-575 Beatty
Wallace J C elec Kelly Douglas & Co Ltd 367 Water
Wallace J H mach CPR shops
Wallace J R mgr Grandview Printers 1443 Commercial
Wallace J W chauffeur J Hanbury & Co Ltd 4th and Granville
Wallace Joseph W agt National Life Assce of Can 503, 615 Pend W

Wallace's Marketeria Samuel T Wallace prop groceries and meats 118 Hastings W
Wallace May customs clk Crickmay Bros Ltd 400, 325 Howe
Wallace & McGougan carpenters rear 1009 Burrard
Wallace & McGougan bldrs and contrs 415, 602 Hastings W
Wallace Parsons & Farmer whol dry goods men's furnishings and women's ready-to-wear W T Wallace mng dir 440 Cambie
Wallace Peter pres Wallace Fisheries Ltd 1001, 736 Granville
Wallace R carp Van Lbr Co Ltd 2005 Cambie S end Connaught Br
Wallace R conductor BCER
Wallace Ruby opr B C Tel Co
Wallace Robt A prop Toronto Apts 769 Hastings E
Wallace Samuel T prop Wallace's Marketeria 118 Hastings W
Wallace Serg Major drill instructor Normal school 11th and Ash
Wallace Shipyards Ltd Wm Howie outside supt 509-10, 850 Hastings W (See advt)
Wallace Stanley slsmn Consolidated Motor Co 1230 Georgia W
Wallace Miss V A opr B C Tel Co
Wallace W stereotype The Sun 137 Pender W
Wallace Mrs W mgr candy counter D Spencer Ltd
Wallace Wm driver D Spencer Ltd
Wallace Wm of Wallace & McGougan 405, 602 Hastings W
Wallace W T mng dir Wallace Parsons & Farmer 440 Cambie
Wallbridge A H of Wallbridge & Walker 333 Homer
Wallbridge David S of Bowser Reid & Wallbridge 201, 525 Seymour
Wallbridge Mrs F novelty dept H Birks & Sons Ltd 710 Granville

WALLBRIDGE & WALKER Mining, Real Estate and Insurance. 333 Homer.

Waller E K mech Sigmore Motor Co Ltd 1233 Georgia W
Waller H E sls stables 269 Prior
Waller Jack H agt North American Life Assce Co 470 Granville
Wallington Thos herdsman dept animal husbandry University of B C 10th and Laurel
Wallis David L slsmn Ingledew Shoe Co 666 Granville
Wallis P trav slsmn W H Malkin Co Ltd 57 Water
Wallmark C litho trans B C Printing & Litho Ltd 901 Homer
Walls & Co mach ways 3001 Wall
Wallwork H grocer 3625 29th
Walmsley F mgr Famous Cloak & Suit Co 623 Hastings W
Walmsley Frank ink mfr 1021a Harwood
Walmsley J emp BCER
Walmsley Jas O foreman Castleton Sawers & Noble 326 Hastings W
Walmsley O J mech Consolidated Motor Co Ltd 1230 Georgia W
Walmsley Mrs B E prop East End Dairy 2469 Oxford
Walmsley W emp BCER
Walmsley W mach CPR shops
Walsh Alfred clk R G Dun & Co 908, 510 Hastings W
Walsh C E slsmn W H Malkin Co Ltd 57 Water
Walsh Chas W clk Bowen Bros Ltd 523 Granville

WALSH CONSTRUCTION CO., LTD. J. P. Walsh, Pres. Dry Kilns and Air Cooled Refuse Burners. 716, 207 Hastings W.

Walsh E C lbr 804, 525 Seymour
Walsh F H sec-treas Barr & Anderson Ltd 1060 Homer
Walsh F W mgr Goodyear Tire & Rubber Co of Can Ltd 1004 Homer
Walsh G insp BCER 425 Carrall
Walsh Herbt S repairmn plant dept B C Tel Co Front and Wylie
Walsh J trustee Burnaby Schl Bd Kingsway
Walsh Jas meat cutter P Burns & Co 136 Cordova W
Walsh Jas S slsmn Mason & Risch Ltd 738 Granville
Walsh J P pres Walsh Construction Co Ltd 716, 207 Hastings W
Walsh M J slswmn H B Co
Walsh Miss M V steno E H Rowntree 610, 207 Hastings W
Walsh Pat filer Robertson & Hackett Sawmills Ltd 1550 Granville

WALSH, T. A., & CO., LTD. T. A. Walsh, Mgr. Consulting Engineers, General Contractors, Mill, Mine, Logging and Ships' Machinery and Supplies. 7 Alexander. (See Advt. Page 742.)

Walsh T A pres and mgr T A Walsh & Co Ltd and mgr Kelly & Walsh 7 Alexander
Walsh Walter chauffeur city bd of health
Walsh W H grocer 1200 Seymour
Walsh Wm real est 434 Richards
Walsh W W of Williams Walsh McKim & Housser 432 Richards
Walstrom T riveter Can Northwest Steel Co Ltd Front E
Walter Miss A clk D Spencer Ltd
Walter Norman press feeder Murphy & Chapman 799 Granville

WALTER, W. E., LTD. W. E. Walter, Mgr. Scales, Meat Slicers, Cheese Cutters, Coffee Mills, Credit Registers, Meat Choppers. 54 Water.

Walters & Sons Ltd mfrs axes MacPherson & Teetzel agts 1290 Homer
Walters Capt John supt Progressive Steamboat Co Ltd Johnsons whf ft of Columbia
Walters H warehouse King Warehousing Co 1050 Hamilton
Walthers Gustave clk E Chapman 545 Granville
Walthers J carman's hlpr CPR shps
Walton Miss B orderly Soldiers Civil Re-estab 402 Pender W
Walton B steno Taylor Mayers Stockton & Smith 601, 470 Gran
Walton E C motorman BCER
Walton G E mgr Johnson Wharf Co ft Columbia
Walton Miss M waitress D Spencer
Walton Margaret M steno Bank of Montreal 501 Hastings W
Walton R driller Vulcan Iron Wks Ltd Granville Island
Walton W H chief clk C Gardner Johnson & Co Johnson's wharf ft of Columbia
Walton Wm J slsmn Mason & Risch Ltd 738 Granville
Walton W J boilermaker Vulcan Iron Works Ltd Granville Island

MORGAN McLANE & CO. LTD.
Real Estate
Insurance
Financial Agents
"We specialize in Fraser Valley Farm Lands"
513 Pender West
Vancouver, B. C.

Johnstone and Rowlands
Farms
Cattle Ranches
We have the largest listing of property in the interior of British Columbia.
Write us for information.
P.O. Box 518
Kamloops, B.C.

DOMINION PHOTO CO.
COMMERCIAL PHOTO-GRAPHERS
INTERIORS, EXTERIORS
CATALOGUE WORK
CONSTRUCTION IN PROGRESS
INDUSTRIAL DISPLAYS
618 Granville St.
Vancouver B.C.

FRANK SPENCER
Vernon, B.C.
ORCHARDS
HOMES
OKANAGAN LANDS
The Best Farming in British Columbia
FRANK SPENCER
Vernon, B.C.

Walton W V asst tel agt C P Tel 428 Hastings W
Watson Morley ship chandlery slsmn McLennan McFeely & Co Ltd 99 Cordova E
Wand Walter ins mgr Pemberton & Son 418 Howe
Wann J boilermaker helper Vulcan iron Works Ltd Granville Island
Waring W Stanley asst mgr Pride of the West Knitting Mills Ltd 500 Beatty
Wapshott Thos of West End Table Supply 842 Pender W
Warbrick Edith saleslady Ladyware 564 Granville
Warbrick Richard F msmngr Bank Montreal 586 Granville
Warburton G helper CPR shops
Warburton H E assayers asst Dom Canada Assay Office 501 Gran
Ward A steno Frank Darling & Co Ltd 1144 Homer
Ward's Agencies Ltd O D Lampman mgr 404, 510 Hastings W
Ward Miss C steno D Spencer Ltd

WARD, ELLWOOD & CO.
Lionel Ward and F. J. Ellwood, Props. Printers. 318 Homer. (See insert opposite "Printers.")

Ward F clk BCER 425 Carrall
Ward Frank G of Townley & Ward 443 Hastings W
Ward Geo millwright Imperial Rice Milling Co Ltd 343 Railway
Ward H app pressman Daily Province 142 Hastings W
Ward H clk BCER 425 Carrall
Ward J of S Van police dept Wilson and Fraser
Ward J clk CP Tel 428 Hastings W
Ward John storeman CPR stores
Ward Lionel of Ward Ellwood & Co 318 Homer
Ward M clk Woodward Dept Stores Ltd 101 Hastings W
Ward M emp J Leckie Co Ltd 220 Cambie
Ward Mary steno PO insprs office 701 Hastings W
Ward May cashier Royal Insurance Co Ltd 924 Hastings W
Ward M E conductor S D & P car CPR foot Drake
Ward Miss M H cashier Shelly Bros Ltd 601 10th W
Ward Miss M L steno gen pass dept CPR depot
Ward Piano House T W Ward prop 609 Richards
Ward Robt K Co Ltd importers and brokers 404, 510 Hastings W
Ward S L slsmn H B Co
Ward T W prop Ward Piano House 609 Richards
Ward T E tmkpr J Coughlan & Sons 195 Front
Ward V mgr Vernon Feed Co 2621 Kingsway
Ward W mchnst helper CPR shops
Ward Wm musician Pantages Theatre 20 Hastings W

WARD, W. A., & CO.
Shipping and Commission Merchants. Timber and General Brokers. 404, 510 Hastings W.

Ward W A Danish vice consul 404, 510 Hastings W
Ward W E clk gen frght dept CPR
Ward W G mgr John D Ivey Co Ltd 508, 325 Howe
Ward W K driver fire dept
Ward Wm R laundry foreman Van Gen Hosp 10th and Heather
Warde N L coach carpenter CPR
Wardell Annie waitress Orpheum Cafe 762 Granville
Warden R fireman Vulcan Iron Works Ltd Granville Island
Wardhaugh E emp Ramsay Bros & Co Ltd 980 Powell
Wardhaugh Fred emp Ramsay Bros & Co Ltd 980 Powell
Wardhaugh W acct Helliwell MacLachlan 708, 525 Seymour
Wardle Percy F sec V A Wardle Co Ltd 1163 Granville
Wardle V A Co Ltd V A Wardle mgr auctioneers appraisers furniture dealers 1163 Granville
Wardle V A mgr V A Wardle Co Ltd 1163 Granville
Wardle Walter shipper B C Vinegar Works 845 Beach
Wardrop J bridgeman CPR
Ware Miss H J clk D Spencer Ltd
Ware Mfg Co Ltd mfrs aluminum ware MacPherson & Teetzel agts 1290 Homer
Warily Bros L Warily prop vegetables and fruit dealers 2533 Main
Warily D of L Warily Bros 2533 Main
Warily L of L Warily Bros 2533 Main
Waring Fred J slsmn Smith Davidson & Wright Ltd cor Homer and Davie
Waring J A clk D Spencer Ltd
Wark W H rep Wm Croft & Sons 603, 325 Howe
Warke N G steno MacGill & Coady 14, 423 Hamilton
Warlow Thos barber 1157 Granville
Warman A driver Fraser Valley Dairies Ltd 405 8th W
Warman E G letter carrier PO
Warman J bottler B C Breweries Ltd 12th and Yew
Warn S H trav slsmn Tooke Bros Ltd 365 Water
Warn W G motorman BCER
Warne H grocer 2313 Granville
Warne Harold sizerman J Hanbury & Co Ltd 4th and Granville
Warne Theo emp Ferguson-Higman Motor Co Ltd 632 Seymour
Warner A M physician 34, 445 Granville
Warner & Chalmers (Wm Warner and R M Chalmers) barristers and solicitors 17, 413 Granville
Warner E teaming 265, 30th E
Warner Miss E fitter Gordon Drysdale Ltd 575 Granville
Warner Edw teamster Swift Canadian Co Ltd 73 Water
Warner E D emp Vancouver Lbr Co Ltd 2005 Cambie S
Warner H W dispenser Van Gen Hosp 10th and Heather
Warner Kathleen M clk Bank Montreal 586 Granville
Warner Millie opr J W Campbell 151 Hastings W
Warner O planerman False Creek Lbr Co Ltd Oak and 6th
Warner Wm of Warner & Chalmers 17, 413 Granville
Warner Wm carpenter D Spencer
Warner W H night clk Hotel Dunsmuir Richards and Dunsmuir
Warner W R motorman BCER
Warnes G W frght carpenter CPR coach yard
Warnicker Muriel steno R V Winch & Co Ltd 739 Hastings W
Warnock Chas gen mgr and vice-pres Robt W Hunt & Co Ltd 218, 510 Hastings W

Warnock S H prop The Vancouver Hardware 819 Granville
Warr Mrs H machine opr H M Nugent & Co 48 Water
Warrell Jas emp Wood Vallance & Leggat Ltd 573 Carrall
Warren Miss C dressmaking 1778 Davie
Warren Cyril clk car sales dept B C Mills Timber and Trading Co foot Dunlevy
Warren Dorothy clk Arbor Confectionery 779 Granville
Warren Edw F msngr Bank Montreal 586 Granville
Warren Miss E V clk Royal Bank Canada 400 Hastings W
Warren Miss F tchr Children's Home 2650 Wall
Warren Geo planing mill dept Robertson & Hackett Sawmills Ltd 1550 Granville
Warren Mrs H B steno Whalen Pulp & Paper Mills Ltd 650 Pender W
Warren Ivey T clk Cluff Shoe Co Ltd 649 Hastings W
Warren J prop Manitoba Rooms 107 Hastings E
Warren John prop Unique Rooms 515 Pender W
Warren John prop Shipbuilders Inn 130 Front W
Warren John acct Pacific White Lead Co Ltd Granville Island
Warren Rooms Mrs Eliza Gillespie prop 116 Hastings W
Warren T shipwright Northern Construction Co Ltd foot Carrall
Warren Timber Co Ltd John A Smith mng dir 408, 744 Hast W
Warren W line truck driver BCER
Warren W A buyer sporting goods etc H B Co
Warrenden Alex S acct Merchants Bank 1 Hastings W
Warris H emp J Leckie Co Ltd 220 Cambie
Warwick Miss A L steno Gurney Foundry Co 566 Beatty
Warwick Bertram C wagonman Dom Exp Co 440 Hastings W
Warwick Miss H saleslady H B Co
Warwick I S carman CPR shops
Warwick J engineer fire dept
Warwick J moulder Wallace Fndry Co Ltd Granville Island
Wasaitz G machinist helper CPR shops
Wasaitz Gus felt dept Pacific Roofing Co Ltd Granville Island
Washburn L resaw Robertson & Hackett Sawmills Ltd 1550 Gran
Washington Court P B Wintemute mgr 998 Thurlow
Washington Cafe Ming Cheing prop 310 Cordova W
Washington F milk tester Fraser Valley Dairy 1170 Hornby
Washington Fredk milk tester Fraser Valley Dairy 1170 Hornby
Washington Iron Works mfrs logging engines boilers etc Vancouver Machinery Depot Ltd rep 1155 6th W
Wasmansdorff W G timber lands 411, 744 Hastings W
Water St Mission Helen Ostrom supt 122 Hastings W
Waterbury Jule C switchboard man plant dept B C Tel Front and Wylie
Waterfall A R notary 801, 509 Richards
Waterhouse Frank & Co of Canada Ltd R V Ross sec coastwise steamship freighting 927, 470 Granville
Waterman E foreman press room Clarke & Stuart Co Ltd 320 Seymour
Waterman Miss W superior infants' dept Van Gen Hosp 10th and Heather
Waters A J jeweler C Pearall 135 Hastings W
Waters C emp BCER
Waters Miss G clk Canadian Bank Commerce 198 Hastings W
Waters John fur dept Restmore Mfg Co Ltd Parker and Glen
Waters P H clk PO
Waters Ruth desk clk B C Tel
Waters R V acct soldiers civil re-establishment 402 Pender W
Waters Stella E clk Columbia Paper Co Ltd 1038 Hamilton
Waterson G carman helper CPR coach yard
Waterton A V fur dept Restmore Mfg Co Ltd Parker and Glen
Watkins Arthur P chief clk W A Ward & Co 404, 510 Hastings
Watkins Miss E store asst Dodson's Bakery 27 Hastings E
Watkins H E asst mgr McNeil Welch & Wilson 418 Cambie
Watkins H S mechanic Canadian Fairbanks-Morse Co Ltd Robson and Beatty
Watkins Cdr H T M (RNR) of naval transport office 812, 510 Hast W
Watkins J C prop Frisco Candy Co 716 Davie
Watkins J F of Paul & Watkins Granville and 4th W
Watkins Mildred ledger Union Bank Canada 450 Hastings W
Watkins W msngr Molsons Bank 597 Hastings W
Watkins W msngr Molsons Bank 543 Hastings W
Watkis Mrs A T inspr amusement tax fin dept Prov Court House
Watson Albert app C Pearsall 135 Hastings W
Watson A C teller Royal Bank Canada 400 Hastings W
Watson A J mchndse mgr H B Co
Watson Bessie steno Burns & Walkem barristers 1104, 510 Hastings W
Watson Bros Fishing & Packing Co Ltd J W Watson mng dir packers of smoked cured and canned fish mfrs of barrels also at Port Alberni and Nanaimo Granville Isl
Watson C A driver fire dept
Watson C A clk BCER 425 Carrall
Watson C B window dresser H B Co
Watson Catherine E steno Merchants Bk Canada 500 Granville
Watson Miss D bindery The Sun 137 Pender W
Watson David hdwre 6424 Fraser
Watson Miss E steno BCER 425 Carrall
Watson Miss E slsldy F W Woolworth Co Ltd 333 Hastings W
Watson E Miss gen office D Spencer Ltd
Watson Ella opr B C Tel
Watson Ernest wrhouseman Tooke Bros Ltd 365 Water
Watson Eula pupil nurse Van Gen Hosp 10th and Heather
Watson E A sec C H Jones & Son Ltd 20-22 Water

REVERCOMB MOTOR CO.
Ford Repairs and Accessories
Phone 4919
933 Yates Street
Victoria, B.C.

G. G. HEATHER & CO. Limited
Furriers and Taxidermists
¶ Makers of high-grade made-to-order or ready-to-wear furs of all kinds.
¶ We specialize in remodelling all fur garments.
1029 Granville Street
Vancouver, B. C.

J. S. ANDERSON & CO.
Limited
Specialists in
OIL LANDS
LOCAL OIL
and
MINING STOCKS
Phone
Seymour 617
543 Pender W.
Vancouver, B. C.

Watson E E foreman CPR wharf
Watson F P city slsmn F R Stewart & Co Ltd 129-31 Water
Watson Grace pupil nurse Van Gen Hosp 10th and Heather
Watson Grace marker Peerless Laundry 3rd and Pine
Watson Grace W steno Watson Bros Fishing & Pkg Co Ltd Granville Island
Watson H clk Wood Vallance & Leggat Ltd 573 Carrall
Watson Harry waiter Orpheum Cafe 762 Granville
Watson H B Co engineers 815, 850 Hastings W
Watson H H pres Guaranty Investment Co Ltd 821, 837 Hastings W
Watson Miss J bindery The Sun 137 Pender W
Watson J shipwright Northern Construction Co Ltd foot Carrall
Watson J mechanic Northern Construction Co Ltd foot Carrall
Watson J bkpr Fraser Valley Dairy 1170 Hornby
Watson John Mfg Co Ltd mfrs of warehouse trucks and wheelbarrows Brown Fraser & Co Ltd B C distrs 1150 Homer
Watson John driver Fraser Valley Dairies Ltd 405 8th W
Watson John bkpr Fraser Valley Dairy 1170 Hornby
Watson John E of Watson Bros Fishing & Packing Co Ltd Granville Island
Watson J H Insurance Agencies Ltd J H Watson mgr 303, 470 Granville
Watson J H mgr J H Watson Ins Agncs Ltd 303, 470 Granville
Watson J M pres Owl Drug Co Ltd 602 Granville
Watson J W train clk railway mail service
Watson Jas mng dir Watson Bros Fishing & Packing Co Ltd Granville Island
Watson J Y floor slsmn Gault Bros Ltd 361 Water
Watson N M trav slsmn B C Stevens Co Ltd 748 Richards
Watson P card writer D Spencer
Watson Phyllis steno Nat War Sav Com 615, 837 Hastings W
Watson Ralph B of General Specialties Co 849 Pender W
Watson Robt Granville Island caretaker for harbor commissioners Granville Island
Watson Robt pressman Grant & Sons Ltd 1260 Hamilton
Watson R A asst adjuster Workmen's Comp Bd 401, 402 Pender W
Watson R A letter carrier PO
Watson Thos sign painter 4370 Beatrice
Watson Wm storeman CPR stores foot Drake
Watson Wm bottler B C Breweries Ltd 12th and Yew
Watson Wm bkpr Crown Broom Works Ltd 304 Front E
Watson W D asst mgr Western Grocers Ltd 97 Water
Watson Wm R articled clk Riddell Stead Hodges & Winter 210, 602 Hastings W
Watson W S dentist 304, 718 Gran

WATSON, W. T.
Mfr. of Electrical and Mechanical Models and Toys. 616 Davie.
(See page 660.)

Watt Miss D R opr B C Tel
Watt Elizabeth hand finisher Vancouver Knitting Co Ltd 78 Dufferin E
Watt Florence steno General Supply Co of Canada Ltd 906, 736 Granville
Watt G watch fctry worker Henry Birks & Sons Ltd 710 Granville
Watt G prop Sansan Asbestos Floor Co 1200 Hamilton
Watt Harry J driver Stewart's Market 1077 Granville
Watt H R conductor BCER
Watt I clk Woodward Dept Stores Ltd 101 Hastings W
Watt Jas W machinist American Can Co Ltd Railway and Jackson
Watt Marjorie candymaker Wood's Candy Shop 767 Granville
Watt R plumber P Burns & Co Ltd foot Woodland
Watt R foreman boilermaker J Coughlan & Sons 195 Front
Watt Thos iron and galvanizing works 225 5th W
Watt Thos galvanizing and forging 255 5th W
Watt W machine shop BCER
Watt W L agency dir N Y Life Ins Co 721, 736 Granville
Watt Wm S foreman mattress dept Restmore Mfg Co Ltd Parker and Glen
Watters Margaret opr B C Tel Co
Watters W baker Shelly Bros Ltd 601 10th W
Watters Wm engineer B C Fir & Cedar Lbr Co Ltd 6th and Laurel
Watterson J oilskin mfr 275 Union
Watts Clarence L app Vancouver Shipyard Ltd 1877 Georgia W
Watts Elizabeth nurse American Can Co Ltd Railway and Jackson
Watts Geo mgr Wilkinson-Brown 732 Granville
Watts G H mgr Kitsilano Hardware Co 2278 4th W
Watts J L motorman BCER
Watts John Lambert Works Sheffield Eng high grade cutlery and pocket knives etc Edw Potts agt 1, 130 Hastings W
Watts Capt W mgr Vancouver Shipyard Ltd 1877 Georgia W
Watts Wm office boy head office B C Tel Co 776 Seymour
Waugh E boilermaker helper Vulcan Iron Works Ltd Granville Isl
Waugh S clerk PO
Waverley Hotel 604 Georgia W
Waverley Rooms 701 Seymour
Way C slsmn H B Co
Way Fredk grocer and notary public 6946 Fraser
Way S P sec Canada Life Assur Co 60, 640 Hastings W
Waybourne W emp BCER 13th
Ways Chas E asst to vice-pres Canadian Western Lbr Co Ltd 1014, 736 Granville
Waytes Mary clk White House Confectionery 853 Granville
Weals J stower local frght CPR
Wearing Alice sorter Crown Broom Works Ltd 304 Front E
Wearmouth H F clk soldiers civil re-establishment 402 Pender W
Wearn J grocer 4955 Victoria
Weart J W mgr Standard Bank bldg 1004, 510 Hastings W
Weart John W barrister 570 Hastings W
Weatherall G boilermaker Vulcan Iron Works Ltd Granville Island

Weatherhead Gertrude steno Index Molybdenite Mining Co Ltd 716, 510 Hastings W
Weatherhead Miss H B clk D Spencer Ltd
Weatherup Irvine drug dept J A Tepoorten Ltd 308 Water
Weaver J H of Tilikum Shoe Repair 636 Broadway W
Weaver Mrs M janitoress H B Co
Weaver M L chef CPR dining car dept foot Drake
Weaver R stable man H B Co
Weaver Sam grocer 898 Keefer E
Weaver Mrs W A milliner 1744 Commercial
Weaverling E J carpenter Harry Duker Ltd 122 6th W
Webb A shoemaker 4144 Main
Webb Arthur M clk Bank Hamilton 300 Hastings W
Webb Christopher E civil engineer 213 Hastings E
Webb Miss E steno Clarke & Stuart Co Ltd 320 Seymour
Webb F plumbing 5935 Fraser
Webb G sub sta opr BCER
Webb I butcher 2651 Commercial
Webb Miss L elevator D Spencer
Webb M clk Woodward Dept Stores Ltd 101 Hastings W
Webb Mary saleslady BCER 1138 Granville
Webb Mary steno BCER 425 Carrall
Webb Newton A slsmn Harding's Meat Market 1162½ Granville
Webb Read & Co J Haydn Young mgr chtd accts 904-5, 850 Hastings W
Webb Reginald A barber Regina Barber Shop 134 Hastings W
Webb R S truckman fire dept
Webb Vincent editorial dept Daily World 445 Hastings W
Webb W Arthur sales agt Canadian Western Fuel Co Ltd 206, 510 Hastings W
Webb Wm letter carrier PO
Webber C Prairie Produce Co 2446 Main
Webber H clk D Spencer Ltd
Webber L K machinist app Schaake Co Ltd Granville Island
Webber W emp Pacific Coast Pipe Co Ltd 1551 Granville
Webber W emp False Creek Lbr Co Ltd Oak and 6th
Weber Adolph edger J Hanbury & Co Ltd 4th and Granville
Weber C ledger W H Malkin Co Ltd 57 Water
Weber I S K mgr Weber Sales Co 862 Cambie
Weber Louis H gen mgr Brooks-Scanlon-O'Brien Co Ltd 1222, 510 Hastings W
Weber O pres Vancouver Stationers Ltd 683 Granville

WEBER SALES CO.
I. S. K. Weber, Mgr.; R. L. Hunt, Sec. Manufacturers' Agents. 862 Cambie.

Weber S G clk C P O S Ltd CPR depot
Webster A warehouseman H B Co
Webster A dist 8 foreman board of works city hall
Webster Agnes pupil nurse Van Gen Hosp 10th and Heather
Webster A V physician 5, 9 Hastings E
Webster Bertram acct Cunard Line 622 Hastings W
Webster B W clk Western Grocers Ltd 97 Water
Webster C R acct Foster & Barret Lennard 630, 470 Granville
Webster D mechanic Northern Construction Co Ltd foot Carrall
Webster Dorothy pupil nurse Van Gen Hosp 10th and Heather
Webster E night supt B C Sugar Refining Co Ltd 1028 Powell
Webster Ella pupil nurse Van Gen Hosp 10th and Heather
Webster Ernest cashier Balfour Guthrie & Co 739 Hastings W
Webster F conductor BCER
Webster Geo C slsmn Shelly Bros Ltd 601 10th W
Webster Gretchen M steno Ceperley Rounsefell & Co 102, 739 Hastings W
Webster H ledger W H Malkin Co Ltd 57 Water
Webster H H clk PO
Webster Ina waitress McLeod's Cafe 476 Granville
Webster Miss K steno BCER 425 Carrall
Webster Motors Ltd W O Webster mgr B C distrs Gray-Dort automobiles 1396 Granville
Webster Mrs M E grocer 2262 Nanaimo
Webster R A stationery 5992 Fraser
Webster Richard A confectionery and news agt 5993 Fraser
Webster Robt B of Webster Salter & Co 501, 198 Hastings W
Webster Salter & Co (R B Webster and P J Salter) auditors and accts 501, 198 Hastings W
Webster Walter emp Royal Crown Soaps Ltd 308 Georgia E
Webster W O mgr Webster Motors Ltd 1396 Granville
Wedgebury S motorman BCER
Wedig Miss C sausage dept P Burns & Co Ltd foot Woodland
Wedig Wm spring dept Restmore Mfg Co Ltd Parker and Glen

WEE MAC GREGOR SAW MFG CO. (Successors to Donald MacGregor) Mfrs. of "Wee MacGregor" (trade mark registered) Portable Gasoline Drag Saw. 104 Main.

Weed Edw H supt Harry Duker Ltd 122 6th W
Weeden J H sec-treas Midway Ranch Ltd 408 Hastings W
Weedon H E motorman BCER
Weedon Thos printer Daily Province 142 Hastings W
Weeke A B gen mgr and chief eng Canadian Northwest Steel Co Ltd Front E
Weekly Gazette D G Bell editor Aitken Tweedale mgr published Saturday 500 Beatty
Weekly Wm plumber Weeks & Co 923 Pender W
Weeks Albert J C mgr Weeks & Co 923 Pender W
Weeks C emp BCER frght office
Weeks & Co Albert J C Weeks mgr plumbers and steam fitters 923 Pender W
Weeks E E dir and supt Cedar Cove Sash & Door Co Ltd 1101 6th W
Weeks Frank bkpr Weeks & Co 923 Pender W
Weeks Miss F E tchr Carleton schl Kingsway
Weeks Mrs G W prop Shaftbury Apts 904 Nicola
Weeks G W clk dept lands Prov Court House 800 Georgia W
Weeks Herbert app Vancouver Shipyard Ltd 1877 Georgia W

Western Specialty Limited
STATIONERS and PRINTERS
Manufacturers of
LOOSE-LEAF SYSTEMS
EVERYTHING for the OFFICE
Western Specialty Limited
572 Granville Street
Vancouver, B. C.

The
Modern Office
Supply Co., Ltd.
DESKS
Chairs, Tables
Bookcases
FILING
CABINETS AND
SUPPLIES
Non-shine
Felt Chair Pads
(They save the
clothes)
Modern Furniture
for the
Modern Office
163 Pender St. W.
Vancouver, B. C.

BROWN
BROS.
& CO. Limited
Florists
Cut Flowers
Wedding
Bouquets
Funeral Designs
SEEDS
BULBS
POT PLANTS
NURSERY
STOCK
Fruit and
Ornamental
Trees and Shrubs
CATALOGUE
FREE
Address
Mail Orders to
48 Hastings St. E.
Vancouver, B. C.

Weeks H engineer Vancouver Lbr Co Ltd 2005 Cambie S end Connaught bridge
Weetman F janitor Mason & Risch Ltd 738 Granville
Weild W machinist CPR shops
Weinberg B clk CPR wharf
Weinberg Cecile steno T E Wilson 622, 510 Hastings W
Weinberg J prop Boston American 725 Nelson
Weinburg Jacob prop Boston American Tailors 725 Nelson
Weinberg R furniture 2nd-hand 520 Richards
Weinrobe B S prop Hotel Maple 177 Hastings E
Weinrobe Gertrude steno Wilkinson Co Ltd 846 Beach
Weinrobe Maurice slsmn Share Bros 8 Cordova W
Weinrobe S A of W D Carter & Co 20, 413 Granville
Weir Carlton trouble man plant dept B C Tel Co Front and Wylie
Weir D A factory foreman Jas Thomson & Sons Ltd 353 Water
Weir Miss E M steno B C Sugar Refining Co Ltd 1028 Powell
Weir Isabell of Vancouver Sketch Club 342 Pender W
Weir J city slsmn Smith Davidson & Wright Ltd Homer and Davie
Weir J helper Northern Construction Co Ltd foot Carrall
Weir Jas purch agt Wallace Fisheries Ltd 1001, 736 Granville
Weir J B mgr Weir Machinery Co Ltd 1396 Richards
Weir Lillian pupil nurse Van Gen Hosp 10th and Heather

WEIR MACHINERY CO., LTD. J. B. Weir, Mgr.; A. W. Miller, Asst. Mgr.; E. A. Keeley, Sec.-Treas. New and Overhauled Machinery and Supplies. 1396 Richards. (See advt. page 784.)

Weir Robt pres Weir Machinery Co Ltd 1396 Richards
Weirton Steel Co mfrs tinplate Balfour Guthrie & Co agts 739 Hastings W
Weisner O candymaker helper Kelly Confection Co Ltd 1106 Mainland
Welbourne Geo eng Laminated Materials Co 324 Alberta (Sapperton)
Welch A shipwright Northern Construction Co Ltd foot Carrall
Welch Alice pressman Grant & Sons Ltd 1260 Hamilton
Welch C city slsmn Chess Bros Ltd 139 Water
Welch Chas F ad writer 1014, 510 Hastings W
Welch Dorothy bkpr Imperial Oil Ltd 234 Smythe
Welch E clk Woodward Dept Stores Ltd 101 Hastings W
Welch E E real estate 509 Richards
Welch Geo prop Jackson Apts 660 Jackson
Welch H J slsmn Canadian Johns-Manville Co Ltd 738 Hastings W
Welch M clk Woodward Dept Stores Ltd 101 Hastings W
Welch N traffic mgr G N Transfer 1 Alexander
Welch W mgr McNeill Welch & Wilson 418 Cambie
Welch Walter shipper J C Wilson Ltd 1068 Homer
Wellborn John prop Canada Shoe Repairing Co 895 Granville
Welsh Mrs A clk D Spencer Ltd
Welsh Alfretta press feeder Grant & Sons Ltd 1260 Hamilton
Welsh Anna sec Malaspino Fuel Co Ltd 404 Drake
Welsh Club of B C Ivor Lewis sec 118, 603 Hastings W
Welsh D night porter H B Co
Welsh E B property agt notary public 445 Homer
Welsh F W mgr London Grocery Co Ltd 627 Hastings W
Welsh Miss M steno Hotel Vancouver Granville and Georgia
Welsh Patrick of Welsh & Stewart 506, 739 Hastings W
Welsh & Stewart (Patrick Welsh and John W Stewart) Donald McLeod mgr railway contractors 506, 739 Hastings W
Weld Dr O med officer soldiers civil re-establishment 402 Pender W office at 730, 718 Granville
Welding Shop (The) E W Thompson prop 1530 Hastings E
Weldon C dept mgr Woodward Dept Stores Ltd 101 Hastings W
Weldon J B porter S D & P car foot Drake
Welford H prop Welford Studio 303 Hastings W
Weller John E mgr Western Canada Flyer 806, 318 Homer
Wellings W R clk registrar's office attorney-general's dept Prov Court House 800 Georgia W
Wellington A motorman BCER
Wellington Chas mechanic Brown Garage 634 Howe
Wellington Cigar Stand Alex Miller prop 106 Hastings E
Wellington D prop Ship's Barber Shop 444 Pender W
Wellington Mrs L prop Royal Dressmaking Parlors 1006 Davie
Wellington Shooting Arcade O Roberts prop 106 Hastings E
Wellman L watchmkr 588 Seymour
Wells A S mng editor B C Federationist 405 Dunsmuir
Wells D janitor Gordon Drysdale Ltd 575 Granville
Wells F orthopaedic staff soldiers civil re-estab 402 Pender W
Wells Fred agt Sun Life Assur Co of Canada 711, 470 Granville
Wells H T asst mgr rental and ins depts A E Austin & Co 328 Gran
Wells Jas warehouse foreman Vancouver Scale & Butchers' Supply Co Ltd 1 Water
Wells J A shipwright Northern Construction Co Ltd foot Carrall
Wells M steno C L Packing Co 1105, 207 Hastings W
Wells Miss M A steno Brd wrks city hall
Wells P E of Wells & Smith 449 Pender W
Wells & Smith (P E Wells and W E Smith) real estate 449 Pender W
Wells T carman helper CPR shops
Wells Victoria opr B C Tel Co
Wells Walter B sec Henry C Macaulay & Co Ltd 311, 470 Gran
Wellsted R P window drsr H B Co
Welock F machinist Van Eng Wrks 599 6th W
Welsford J H & Co Ltd E H Beazley res dir steamship owners and brokers Union wharf ft Carrall
Welford Studio H Welford prop photographer 303 Hastings W
Welsman E R asst steward Vancouver Hotel Granville and Georgia

Welton Block Sample Rooms Bernard Loughram prop 900, 325 Howe
Welton F waiter Vancouver Hotel
Welton Miss M E opr B C Tel Co
Welton Walter jewelry factory worker Henry Birks & Sons Ltd 710 Granville
Wenonah Apts J B Mathers prop 166 11th E
Wenram Fred slsmn Consolidated Motor Co 1230 Georgia W
Werf Gusto Ltd mfrs of dredging appliances etc Dingwall Cotts & Co agts 414, 744 Hastings W
Wescott Chas O machine shop equipment 57 Alexander
Wesley Methodist church R J McIntyre pastor Georgia and Burrard
West Arthur A clk American Railway Express Co
West Assay Works G G West assayer 3, 413 Granville
West Burnaby Pharmacy Dr W G Morris prop Kingsway and Sussex
West Coast Co (H O Bolton ACA and Jas Hope) brokers 107, 525 Seymour
West Coast Towing & Salvage Co Ltd Robt Smith pres J F M Stewart vice-pres F W Reynolds treas Reynolds Co Ltd mgrs 740 Hast W
West Disinfecting Co W P Nicholls mgr 16, 420 Hastings W
West Miss D W clk Smith Davidson & Wright Ltd Homer and Davie
West End Delivery G M Rose mgr 1097 Granville
West End Drug Store Cunningham Drug Stores Ltd props 998 Denman
West End Dry Cleaners John W Jordan prop 911 Georgia W
West End Filling Station John Digree mgr 409 Howe
West End Fruits and Confections Samuel Saba prop 1184 Granville
West End Hospital Miss H G Tolmie matron 1447 Barclay
West End Market D Casas prop 762 Robson
West End Shoe Hospital S J Friedman boot specialist 320 Granville
West End Table Supply Wapshott & Hall 842 Pender W
West E S trainman CPR
West F emp BCER 13th
West G W chemical eng 1346 Clark
West George N United States consul-general 210, 744 Hastings W
West H dept mgr Woodward Dept Stores Ltd 101 Hastings W
West Hotel West Hotel Ltd props P L Simpson and Frank Marchese associate mgrs 444 Carrall
West Hotel Ltd P L Simpson and Frank Marchese props 444 Carrall
West Miss J clk D Spencer Ltd
West Jack prop Rainier Hotel Carrall and Cordova
West John A bkpr Dominion Shingle & Cedar Co Ltd 924, 736 Granville
West Miss M cashier H B Co
West Maurice Gilbert wagonman Dom Exp Co 440 Hastings W
West P armature winder BCER
West Thos window trimmer W S Charlton & Co Ltd 662 Granville
West W emp BCER
West Wm prop O K Tailors 948 Robson
West Wm S slsmn real estate dept Ceperley Rounsefell & Co 102, 739 Hastings W
Westall Harry D hair dressing and hair goods 830 Howe
Westaway Frank cashier baggage dept CPR
Westbourne Apts W D Usener agt 644 Broadway W
Westby M trustee Scandinavian Press Ltd 321 Cambie
Westchester Fire Ins Co Royal Financial Corp Ltd Vancouver agts 703, 470 Granville
Westcott Beatrice steno F M T C Lumber Co 308, 119 Pender W
Westcott F bkpr Crown Fish Mkt foot Gore
Westcott W shipper Wm Rennie Co Ltd 1138 Homer
Westergard M acct Linde Canadian Refrigeration Co Ltd 500 Campbell
Westerland Otto baker A & C Grocery 520 Granville
Western Agencies G F H Walker mgr mfrs agts 448 Seymour
Western Assurance Co Ltd F Buscombe and G Buscombe agts 602, 525 Seymour
Western Assur Co of Toronto R W Douglas B C branch mgr 727-29, 470 Granville
Western Broom Works J M Bell & Son broom mfrs 631 15th E
Western Canada Agencies (A H McRobbie and David J Jones) mfrs agts 401, 207 Hastings W
Western Canada Baker J H Hamilton editor 626 Pender W
Western Canada Coal Review The Hugh C MacLean Co Ltd pub P T Carre for B C 212-13, 739 Hast W
Western Canada Contractor and Builders' Gazette The Hugh C MacLean Co Ltd pub P T Carre for B C 212-13, 739 Hastings W
Western Canada Flour Mills Co Ltd (see Brackman-Ker Milling Co Ltd) Carrall

WESTERN CANADA FLYER. Aviation Monthly Magazine, Subscription, $1.50 per Year, John E. Weller, Mgr. 806, 318 Homer.

WESTERN CANADIAN MOTORIST. H. Frank Bird, Mgr. 143 Hotel Vancouver. (See page 742.)

Western Coak & Suit Co Ltd H C Hooper and G P Wagner mng dirs wholesale mfrs of cloaks and suits 1200 Homer
Western Electric Co Ltd W R Vye mng dir wholesale electrical supplies 734 Dunsmuir
Western Empire Life Assur Co G F Biddle mgr for B C 403, 626 Pender W
Western Estates Ltd Inkster Ward Gregg & Hand Ltd fiscal agts 715 Dunsmuir
Western Feed Co A Saint mgr feed dealers 922 Main

WESTERN GROCERS, LTD. Formerly Leeson, Dickie, Gross & Co., Ltd. A. Badenoch, Mgr. Wholesale Grocers and Tea Merchants. 97-99 Water.

Western Grocery J Lowenthal prop 2243 Main
Western Guide (The) Frank X Frank publisher monthly railway and steamship pocket guide 1009, 207 Hastings W
Western Hat & Frame Co 508 Smythe

J. Hanbury & Co. Ltd.
Lumber
Finish
Sash, Doors
Mill Work
Wood and Coal
4th & Granville
VANCOUVER

MOORE LIGHT
Lighting Systems for all Purposes
Six Times the Light
One-Third the Cost
R.M. Moore & Co. Ltd.
Vancouver, B.C.

EVANS & HASTINGS

THE PIONEER PRINTERS

Only first-class work leaves this office.

QUALITY supreme in stock, style and distinctiveness.

Try us with your next order.

578 Seymour Street

Vancouver, B. C.

Universal Multigraphing Co.

313-314 Metropolitan Building

Multigraphing
Signing
Folding
Addressing
Mailing

Four Power Machines

Four Hand Machines

Sales Branch

The Multigraph Sales Co. Limited

Phone Sey. 6445

Vancouver, B.C.

Western Imperial Co Ltd John Benson sec loans and mortgages 501, 525 Seymour
Western Junk Co 1029 Main

WESTERN LIFE ASSURANCE CO. C. E. Mahon, Mgr. for B. C. 701, 626 Pender W.

WESTERN LUMBERMAN. The Hugh C MacLean Co., Ltd., Publishers. P. T. Carre, Mgr. for B. C. 22, 739 Hastings W. (See advt.)

Western Machine Works Ltd A H Thatcher pres machinists and marine gas engines 1705 Georgia W
Western Minerals Ltd Frank X Frank sec Edmund Clarke pres 1008, 207 Hastings W
Western Mines Exploration Syndicate Ltd Hon L W Shatford pres John D Kearns sec-treas 222, 470 Granville
Western Oil & Supply Co (M R Worth owner) lubricating oils and greases belting and sawmill supplies 560 Beatty
Western Packers Ltd Stuart Cameron pres and mng dir ocean products cold storage (Butedale Shushartie Bay and Margaret Bay canneries) 1414, 510 Hastings W
Western Poultry & Produce Co 1070 Pender W
Western Power Boat & Fisherman Pacific Marine Pub Co publishers 39, 423 Hamilton

WESTERN POWER CO. OF CANADA, LTD. R. F. Hayward, Gen. Mgr. Works at Stave Falls, B. C. Head Office, 606, 198 Hastings W.

Western Resources Ltd McPherson & Green agts 1228, 510 Hast W
Western Rooms Mrs Alfred Wright 658 Cordova W
Western Sales Co W Porter and F R Cornwall mfrs agts 12, 739 Hastings W
Western Salmon Packing Co Ltd fish packers Evans Coleman mng owners 850 Hastings W
Western Shoe Repair J T Felce prop 2319 Granville

WESTERN SPECIALTY, LTD. Percy Biggs, Mgr. Printers and Stationers. 572 Granville. (See side lines.)

Western Studio H Charlton and H Rathburn props photographers 424 Main
Western Subscription Agency Chas E Orr mgr 1660 Broadway E
Western Toy Mfg Co Ltd 3537 Main
Western Trading Co C H Gillis mgr marine supplies 401, 744 Hast W
Western Twine & Paper Co W A Armstrong mgr, wholesale paper and twine 345 Water
Western Union Telegraph Co Chas H Daniels mgr 516 Hastings W 56 Water and lobby Vancouver block
Western Wholesale Jewelers M Koenigsburg prop 426 Cordova W
Western Wheeled Scraper Co mfrs scrapers and grading machinery Vancouver Machinery Depot Ltd rep 1155 6th W
Western Woman's Weekly Alice J Pogue business mgr 62, 142 Hasting W
Western Wood Works S C Newbury and H J Kircher props cabinet makers rear 860 Hornby
Westerney A shipwright Northern Construction Co Ltd foot Carrall
Westgate G J engineman CPR
Westhead Peter bench man W Johnson Sash & Door Fctry 854 6th W
Westlake J bottler B C Breweries Ltd 12th and Yew
Westlake Louis shoemkr 20th Century Shoe Rep Co 328 Hastings W
Westlake W E clk D Spencer Ltd
Westland Miss M saleslady H B Co
Westman J A mgr T Meredith financial agts 414 Pender W
Westminster Hall (Presbyterian) 1600 Barclay
Westminster Presbyterian Church Rev J Richmond Craig min 26th and Sophia
Westminster Towing & Fishing Co Ltd G F Mann mgr log towing 212 Alexander
Westmorland Apts Mrs Kate Westwood prop 256 21st E
Weston Geo mechanic McLaughlin Carriage Co Ltd 1219 Georgia W
Weston Henry slsmn Imperial Trunk & Leather Goods 512 Hastings W
Weston W P master Normal school 11th and Ash
Westwood G W J apts 431 Georgia E
Westwood Mrs Katie prop Westmorland Apts 256 21st E
Westwood W G mgr Oxford Barber Shop 439 Abbott
Wetherall F S slsmn H B Co
Wetzel N bindery The Sun 137 Pender W
Whalen Dorothy E ledger Standard Bank Canada 504 Hastings W
Whalen John J rep Sherwin-Williams Paint Co 827 Powell
Whalen Pulp & Paper Mills Ltd Sir Geo Bury pres and chief executive A E McMaster sec-treas E E Knisely gen auditor mfrs pulp lumber shingles and boxes plants at Mill Creek (Howe Sound) Swanson Bay Port Alice 650 Pender W
Whalen Thos prop Regent Hotel 162-8 Hastings E
Whalen W H mgr Standard Towing Co Ltd 811, 470 Granville
Whaley Arthur scaler forestry dept Prov Court House 800 Georgia W
Whalley Percy mill mgr E H Heaps & Co foot Victoria
Whalley W & Co stock brokers 215, 744 Hastings W
Wharton Geo fndry foreman Letson & Burpee Ltd 172 Alexander
Wharton L instr soldiers civil reestablishment 402 Pender W
Wharton Maude bkpr and ad writer More & Wilson Ltd 556 Granville
Wharton S O E asst city ticket pass agt G T P Ry 527 Granville
Whawell H meter room emp BCER
Whealler A of Wilson & Whealler 201, 739 Hastings W
Wheatcroft W slsmn Shelly Bros Ltd 601 10th W
Wheatley F emp BCER Prior
Wheatley J baker Shelly Bros Ltd 60 Lansdowne W
Wheatley P G slsmn H B Co
Wheaton J H planing mill foreman Van Lbr Co Ltd 2005 Cambie S
Wheeldon Miss H C clk Royal Bank Canada 400 Hastings W
Wheeldon Herbt I clk Bank of Montreal 586 Granville
Wheeler Miss C ledgerkpr Western Grocers Ltd 97 Water

Wheeler Carrie O acct Georgia Pharmacy 699 Granville
Wheeler G O copy reader The Sun 137 Pender W
Wheeler J steno Can Gen Electric Co Ltd 1063 Pender W
Wheeler John W photographs Elite Studio 1177 Granville
Wheeler R C trainman CPR
Wheeler S fur dept Restmore Mfg Co Ltd Parker and Glen
Wheeling D W clk PO
Wheelwright E clk Woodward Dept Stores Ltd
Wheelwright Miss M V adjusting clk H B Co
Wheldon Miss J waitress D Spencer
Whelpley Olive clk Chocolate Shop 435 Granville
Whelton E P pattern mkr Van Eng Works Ltd 599 6th W
Whent Miss M clk D Spencer Ltd
Whetham P clk BCER 425 Carrall
Whidden A S mgr J Edwards & Co 694 Broadway W
Whiles Drug Store W H Whiles prop 2301 Granville
Whiles W H prop Whiles Drug Store 2301 Granville
Whiley C W auditor Evans Coleman & Evans Ltd ft Columbia
Whipple A H truckman Fire Dept
Whish A B clk BCER 425 Carrall
Whitaker Arthur W of Whitaker & Whitaker 439 Richards
Whitaker Edith nurse Van Gen Hosp 10th and Heather
Whitaker Ernst raw furs 108 Water
Whitaker F A dentist 2, 408 Hast W
Whitaker Guy C sec Vulcan Iron Works Ltd Granville Island
Whitaker H A cond BCER
Whitaker Jane dress fitter J W Taylor & Co 417 Hastings W

WHITAKER & WHITAKER Arthur W. Whitaker. Real Estate and Mortgage Brokers. 439 Richards.

White A H bkpr Kelly Douglas & Co Ltd 367 Water
White Albert E shoemkr West End Shoe Hosp 320 Granville
White Alfred E agt London Life Ins Co 810, 626 Pender W
White Alice hand finisher Van Knitting Co Ltd 78 Dufferin E
White Andrew boat bldr J R Van Dyke 1737 Georgia W
White & Bindon printers and stationers 528 Pender W
White B D mgr Pacific Roofing Co Ltd Granville Island
White C teamster Royal Transfer Co 314 Granville
White Christine steno Ceperley Rounsefell & Co 102, 739 Hast W
White Cash Grocery J H Schroeder prop 398 Rupert
White C H grocer and confectionery 4144 Fraser
White C T car heater CPR cch yard
White C T train clk Ry Mail Serv
White Chas J of McLellan & White 411, 602 Hastings W
White Chas E slsmn Cravat & Regalia Co Ltd 436 Howe
White C M motorman BCER
White C W floorwalker H Birks & Sons Ltd 710 Granville
White Edna steno T M Stevens & Co Ltd 503, 626 Pender W
White Edward M manual training instructor South Vancouver
White Ella bkpr Brake Creedon Co Ltd 817 Pender W
White & Falkner children's wear 1033 Robson
White Frank O sec Emp Stevedoring & Contr Co Ltd 301, 325 Howe
White G felt dept Pacific Roofing Co Ltd Granville Island
White G painter city parks Stanley Park
White H clk stove dept D Spencer
White H C sheet metal hlpr John K Miller Co Ltd 337 Dufferin W
White House confectionery A Gray prop 853 Granville
White H E commercial artist 116, 602 Hastings W
White Miss H G opr B C Tel Co
White H G Consul for Peru 149 Alexander
White H G & Co H G White mgr importers and exporters chemicals and foodstuffs 149 Alexander
White H O acct F Griffin & Co 704, 525 Seymour
White J cleaner Pier D CPR
White J emp BCER 13th
White J cond BCER
White J H clk PO
White Jas slsmn Owl Drug Co Ltd Main and Hastings
White Jas prop Miller Apmts 767 Kingsway
White John chauffeur Independent Van & Storage Co Ltd 762 Beatty
White J G selector Cassidy's Ltd 929 Granville
White J H of White's Cafe 2014 Granville
White J L mgr East End Furniture Co 552 Victoria
White J M druggist 2549 Main
White John N city slsmn Swift Can Co Ltd 17 Water
White K of White & Taylor 456 Dufferin W
White K H clk BCER 425 Carrall
White Letitia slsldy B C Outfitting Co 342 Hastings W
White L M mgr auto accessories and motor boat supplies Wood Vallance & Leggat Ltd 573 Carrall
White Lunch Ltd N M Sorensen pres Thos Sorensen sec-treas head office 124 Hastings W branches 439 Granville 806 Granville 40 Hastings W 128 Hastings E 439 Hastings W bakery 1337 Pender E
White Miss M mssgr H B Co
White Michael auto driver A P Slade & Co 199 Water
White Miss M A supervisor B C Tel
White Miss M B morkrum typist C P Tel 428 Hastings W
White Mfg Co H G White mgr mfrs food products and druggists sundries 149 Alexander
White Motor Trucks Geo E Slater B C dist Granville and Helmcken
White Norman city slsmn McLennan McFeely & Co Ltd 99 Cordova E
White P A student-at-law with Wilson & Jamieson 922, 470 Gran
White Pass & Yukon Route E Farr agt 603 Hastings W
White Percy emp Van Lbr Co Ltd 2005 Cambie S end Connaught Br
White S cond BCER

WHITE SEWING MACHINE CO. Fairfield Bros., Agents. 791 Gran.

White T slsmn Shelly Bros Ltd 60 Lansdowne W

SUCCESS
Business College
Limited
Business
Shorthand
Typewriting
Clerical
Secretarial
Combined
Beginners and Higher
Accountancy
Courses
Main & 10th
Vancouver, B.C.

DO THIS TODAY

Subscribe to the

VANCOUVER DAILY SUN

Vancouver's Only Morning Newspaper

7 Big Daily Issues Every Week

White T H chief eng Canadian National Ry 717, 739 Hastings W
White T H grocer 2932 Granville
White & Taylor (J White and H Taylor) blacksmiths 456 Duff W
White T A shipwright Northern Construction Co Ltd ft Carrall
White Thos Henry chief eng CNR Felix Apmts
White W motorman BCER
White Wm H pres and gen mgr Beaver Cove Lbr & Pulp Co Ltd 806, 626 Pender W
White Wm slsmn Cross & Co 38 Lansdowne E
White W P cemetery gardens 5050 Fraser
White W W mgr Champion & White 1083 Main
Whitehead Alfred mgr Globe Wallpaper Co 458½ Hastings E
Whitehead E clk CPR
Whitehead E H clk PO
Whitehead G M bkpr Whalen Pulp & Paper Mills Ltd 650 Pender W
Whitehead J foreman loftsman J Coughlan & Sons 195 Front
Whitehead J M asst gen mgr B C Fishing & Pckg Co Ltd 517 Gran
Whitehead John shipping surveyor Lloyds Register of Shipping 802, 525 Seymour
Whitehead Marie E nurse Van Gen Hosp 10th and Heather
Whitehead T W motorman BCER
Whitehead Wallace A switchboardman plant dept B C Tel Front and Wylie
Whitehead John M Consul for Belgium 517 Granville
Whitehurst J driver D Spencer Ltd
Whitelaw Dr W A radio X-ray dept Van Gen Hosp 10th and Heather
Whitelaw Russel pres Pioneer Coffee Co 562 Beatty
Whitelaw J shoes and repairing 2020 Yew
Whitelaw Mary cashier Ames Holden McCready Ltd 125 Pender W
Whitelaw Harry T bkpr C W Munley Ltd 118 Cordova W
Whitelaw Russell pres Pioneer Coffee & Spice Mills Ltd and Interntl Motors Ltd 562 Beatty
Whitelaw W H phys and surgeon 112, 736 Granville
Whitelock C A mgr Cunard Line Anchor Line and Anchor Donaldson Line pass and frt service between Can U S and Great Britain 622 Hastings W
Whitelock D slswmn H B Co
Whitely Chas R factory foreman W G Scrim Lbr Co Ltd 101 Duff W
Whitely Mark clk C M Chislett 1267 Granville
White's Cafe E B Little and J H White props 2014 Granville
Whiteside A carp False Creek Lbr Co Ltd Oak and 6th
Whiteside Arthur M barrister and solicitor 730-33, 470 Granville
Whiteside F B clk Coast Steamship Freight Service CPR station
Whiteside Fred S bkpr B C Breweries Ltd 12th and Yew
Whiteside Miss G E opr B C Tel Co
Whiteside T J prop Connaught Apartments 2404 Guelph
Whiteside W G mach appr Schaake Co Ltd Granville Island
Whitfield F J clk Soldiers Civil Reestablishment 402 Pender W
Whitfield Miss M J opr B C Tel Co
Whitfield S V emp Rat Portage Lbr Co Ltd 1816 Granville
Whiting Dr A house physician Van Gen Hosp 10th and Heather
Whiting H labor foreman J Coughlan & Son 195 Front
Whitlaw Miss E N confectionery 1101 13th E
Whitley H F slsmn Goodyear Tire & Rubber Co of Can 1004 Homer
Whitley N B chief agent Northwest Mutual Fire Assn of Seattle 62, 553 Granville
Whitman Grace of Ideal Skirt Parlor 2603 Granville
Whitman Wm H acct R Hoffmeister 1271 Granville
Whitmore A H exporter canned salmon 910, 525 Seymour
Whitmore Miss M E steno Taylor Mayers Stockton & Smith 601, 470 Granville
Whitnall A city pass and ticket agt GNR 607 Hastings W
Whitney Geo trav mgr Union Fisheries & Cold Storage Ltd ft Gore
Whitney Hank barber Hotel Van Barber Shop
Whittacre Harold D clk Northern Construction Co Ltd ft Carrall
Whitacre J G of The Columbia Printing Ink & Roller Co 1063 Hamilton
Whittaker Albert inspector B C Perm Loan Co 330 Pender W
Whittaker Charlotte nurse Van Gen Hosp 10th and Heather
Whittaker F J eng South Van Municipal Hall 43rd and Fraser
Whittaker H foreman grader Rat Portage Lbr Co Ltd 1816 Gran
Whittaker J W G customs clk American Railway Express Co
Whittaker J W grader Rat Portage Lbr Co Ltd 1816 Granville
Whittakker R clk Woodward Dept Stores Ltd
Whittaker W planer B C Fir & Cedar Lbr Co Ltd 6th and Laurel
Whittall N R mng dir B C Iowa Lbr Co Ltd 806, 525 Seymour
Whitten W maintenance D Spencer
Whittier J A mgr Van Block 911, 730 Granville
Whittiker Annie E bkpr A D Gunn & Co 112 Cordova W
Whitting Allan mach appr Tupper & Steele Ltd 1669 3rd W
Whittingham G frt carp CPR coach yard
Whittingham V M elev opr CPR stn
Whittington Thos janitor Swift Can Co Ltd 17 Water
Whittington Wm asst shipper Amer Can Co Ltd Railway and Jackson
Whitty J cheeker CPR yards
Whitworth C H city slsmn B C Refining Co Ltd 1050 Hamilton
Whyte Col Albert slsmn Monarch Life Assce Co 410, 470 Granville
Whyte Dorothy V steno Mfrs Assn of BC 724, 744 Hastings W
Whyte Douglas acct and sec Blue Ribbon Ltd 1043 Hastings W
Whyte J of B C Leather & Findings Co Ltd 117 Pender W
Whyte May steno Rowland Brittain 3, 445 Granville
Whyte Robt asst eng J Hanbury & Co Ltd 4th and Granville

Whyte S peanut butter foreman Kelly Confection Co Ltd 1106 Mainland
Wiberg C of Tilikum Shoe Repair 636 Broadway W
Wicher Herbt J acct Royal Crown Soap Ltd 308 Georgia E
Wicken E checker baggage dept CPR depot
Wicken W boilermkr Vulcan Iron Works Ltd Granville Island
Wickens C A vice-pres Bogardus Wickens Ltd 1000 Homer
Wickens E checker CPR wharf
Wickens L chauffeur Brown Bros & Co Ltd 48 Hastings E
Wickes Haines B cashier Mftrs Life Ins Co 1021, 736 Granville
Wicks Boiler Co (Seattle Wash) reg offices 19, 163 Hastings W
Wickson Henry finisher B C Hardwood Floors Ltd 2635 Granville
Wickwire E T Wickwire & Wickwire 509 Richards
Wickwire H P of Wickwire & Wickwire 509 Richards
Wickwire H P dir accts Can Bank of Commerce 698 Hastings W
Wickwire & Wickwire real est and ins 509 Richards
Widdifield Reuben emp J Hanbury & Co Ltd 4th and Granville
Widdess Mrs C confectionery 319 Broadway E
Widdess R W bus mgr of Canadian Agencies Ltd and Peerless Products Ltd 546 Howe
Widdess W G cond S D & P car CPR ft Drake
Widdows R motorman BCER
Wideen Edward tinsmith Fraser Valley Dairies Ltd 405 8th W
Widemore Eugene ladies' tailor 936 Robson
Widmann Miss H steno J C Wilson Ltd 1068 Homer
Wiedeman T reporter The Sun 137 Pender W
Wiener Aaron prop Tie & Collar Shop 474 Granville
Wiethers G W S princ English School for Japanese 430 Cord E
Wiethoff Louis real estate 1938 Commercial
Wiethoff Mrs Mabel confectionery Kingsway and McKay
Wiggens D inf dept CPR depot
Wiggins E grocer 5069 Victoria
Wiggins G information clk CPR stn
Wiggins M C of Imperial Investment Co 36, 539 Pender W
Wight G clk BCER 425 Carrall
Wight J hoseman Fire Dept
Wight J carp CPR shops
Wight J G grocer 2190 Kingsway
Wight R letter carrier PO
Wightman S motorman BCER
Wigley Chas W slsmn Singer Sewing Mach Co 615 Granville
Wigley D clk Woodward Dept Store
Wigley Selwyn J prop Home & Commercial Photography 1066 Pender W
Wigley Wm F auto driver Van Auto & Taxi Service 722 Hastings W
Wihoher W R inspector City Police
Wiig Elling limb mkr A Lundberg & Co 938 Pender W
Wilband A D bench carp CPR shops
Wilbee A F Jr of A F Wilbee & Co 6124 Fraser
Wilbee G V of A F Wilbee & Co 6124 Fraser
Wilbee G W of A F Wilbee & Co 6124 Fraser
Wilber Rooms R and H Makinen props 52 Hastings E
Wilbers Miss F teacher Carleton school Kingsway
Wilbur Capt H towing Heatley whf
Wilby Geo comp room The Daily World 445 Hastings W
Wilby W cond BCER
Wilcock Fred dental mech with Dr W J Curry 301, 207 Hastings W
Wilcock Susan A steno Sidney E Junkins Ltd 309 CPR station
Wilcox F riveter Can Northwest Steel Co Ltd Front E
Wilcox F trackman BCER
Wilcox Miss M hairdresser H B Co
Wilcox Myron C mgr Appleford Ltd 1203, 207 Hastings W
Wilcox Phoebe slsldy Owl Drug Co Ltd Robson and Granville
Wilcoxson S motorman BCER
Wild T prop Fairmont Meat & Produce Market 3394 Main
Wilde Bessie mfg dept Kelly Douglas & Co Ltd 367 Water
Wilde E file clk Daily Province 142 Hastings W
Wilde Wilbert emp Ramsay Bros & Co Ltd 980 Powell
Wilder A D hydraulic eng Sidney E Junkins Ltd 309 CPR station
Wilders C clk BCER 425 Carrall
Wiles H motorman BCER
Wiles Hiram chauffeur Mainland Eng Co Ltd 422 Railway
Wiles H A gen contr 1350 8th W
Wiles Miss M milliner 2274 4th W
Wilgar H helper CPR shops
Wilkenson Co Ltd agts U S Steel Products Co 846 Beach
Wilkerson & Brown Geo Watts mgr florists 732 Granville
Wilkeson Coal & Coke Co mfrs coke Balfour Guthrie & Co agts 739 Hastings W
Wilkie Miss A J sr opr B C Tel Co
Wilkins A E truckman Fire Dept
Wilkins H confectioner 1842 Comml
Wilkins W laborer CPR coach yard Wilkins' Wire Rope Co Ltd of Eastwood Notts Eng "Bulldog" brand wire rope R V Winch & Co Ltd agts 739 Hastings W
Wilkinson Alfred floor slsmn Gault Bros Ltd 361 Water
Wilkinson Co Ltd F Wilkinson mng dir steel and wire 846 Beach
Wilkinson F mng dir Wilkinson Co Ltd and sec Morrison Steel & Wire Co Ltd 846 Beach
Wilkinson Howard china decorator 919 Robson
Wilkinson Harry clk GNR Dock No 1 ft Campbell
Wilkinson J shpwright Northern Construction Co Ltd ft Carrall
Wilkinson J gen foreman Northern Construction Co Ltd ft Carrall
Wilkinson Kenneth E elec R Hoffmeister 1271 Granville
Wilkinson May steno London & Lancashire Fire Ins Co 312, 739 Hastings W
Wilkinson R of Reynolds Motor Cartage 527 Dunsmuir
Wilkinson Mrs S public steno 527 Dunsmuir
Wilkinson T del asst H B Co
Wilkinson T chf clk frt clms dept CPR depot

Vancouver Drug Co.
Limited
ORIGINAL CUT-RATE DRUGGISTS
MAIL ORDERS A SPECIALTY
6 Stores
Main Store:
405 Hastings St. West
Vancouver, B. C.

K. K. GARAGE
Auto Garage
Accessories
Repairs
Gas and Battery Charging Stations
Acetylene Welding
Vulcanizing
Blacksmithing
AUTOS FOR HIRE
Chevrolet and Dodge Cars
ABBOTSFORD

North American Life Solid on the Continent

North American Life Assurance Co.

Head Office: Toronto, Ontario

E.W. Keenleyside
Provincial Manager

470 Granville Street Vancouver B. C.

Phone Sey. 225

North American Life Solid on the Continent

Wilkinson T chef CPR dining car dept ft Drake
Wilks G moulder Van Eng Co Ltd 599 6th W
Wilks G V appr fdry dept Van Eng Works Ltd 599 6th W
Wilks L dist insp local frt CPR
Wilks Miss M L opr BC Tel Co
Will J motorman BCER
Will L N mech Northern Construction Co Ltd ft Carrall
Willamette Iron & Steel Works mfrs logging engs Can Willamette Co Ltd agts 915, 470 Granville
Willard John H mgr Can Laco-Philips Co Ltd 1529, 510 Hast W
Willard Victor emp Ramsay Bros & Co Ltd 980 Powell
Willcocks John supervisor sanitary lines American Can Co Ltd Railway and Jackson
Willcox E H cond S D & P car CPR
Willcox Phoebe clk Owl Drg Store 801 Granville
Willerton Eunice steno Soldiers Civil Re-estab 811, 402 Pender W
Willerton M baker Shelly Bros Ltd 60 Lansdowne W
Willetts Tom H bkpr Swift Can Co Ltd 17 Water
Willey Belle emp Ramsay Bros & Co Ltd 980 Powell
Willey W H comp room The Daily World 445 Hastings W

WILLIAMS, A., & CO., LTD.
Alfred Williams, C.E., Pres. Civil Consulting and Supervising Engineers and General Contractors. 414, 850 Hastings W.

Williams Adolphus of Williams Walsh McKim & Housser 432 Richards
Williams Alfred pres A Williams & Co Ltd 415, 850 Hastings W
Williams Alfred manual training instructor
Williams Annie price clk J A Tepoorten Ltd 308 Water
Williams A J caretaker Dom Immig Off CPR whf ft Burrard
Williams Mrs A L steno Can Fairbanks-Morse Co Ltd Robson and Beatty

WILLIAMS, A. R., MACHINERY CO. OF VANCOUVER, LTD.
Colin R. Kennedy, Mng. Dir.; Charles E. Strong, Sec.; Manufacturers, Importers and Dealers in Machinery, Engines, Boilers and Supplies. 495 Railway. (See Classified Insert.)

Williams A S slsmgr Empire Mfg Co Ltd 1201 6th W
Williams B sub foreman Northern Construction Co Ltd ft Carrall
Williams Beth sec to executive mgr J Coughlan & Sons 707, 736 Gran
Williams B A blksmith 1102 Powell
Williams C inspr water inspectors dept City Hall
Williams C emp Pacific Coast Pipe Co Ltd 1551 Granville
Williams C C porter S D & P car
Williams Chemical Co fly sprays and disinfectants Callander-Shore Co Ltd 151-3 Pender W
Williams C H E elec engineer and contractor 504, 509 Richards
Williams C W civil engineer Cartwright Matheson Co 445 Gran
Williams Chas W of C E Cartwright & Co 31, 445 Granville
Williams Dorothy steno Northern Electric Co Ltd 313 Water
Williams Duncan of Highland Liquor Store 758 Powell
Williams Miss D E ledger keeper Royal Bank 2247 Granville
Williams D J mining eng Gran
Williams E checker CPR yards
Williams E steno Simson Balkwill & Co Ltd 101 Powell
Williams Edward salesman C W Nunley Ltd 118 Cordova W
Williams Edward acct dept Bank of Montreal 586 Granville
Williams Eleanor M steno London & Lancashire Life & Gen Assn Ltd 698 Hastings W
Williams E J porter SD & P car CPR ft Drake
Williams Fred apmts 154 7th E
Williams Fred compositor Grant & Sons Ltd 1260 Hamilton
Williams F E emp BCER Prior
Williams Frank R estimator Orr Bros 1210 Granville
Williams Fred R warehouseman Dom Exp Co 440 Hastings W
Williams Geo mech Wood Vallance & Leggat 573 Carrall
Williams Geo embalmer Center & Hanna Ltd 1049 Georgia W
Williams G F Ltd merch brokers 524 Seymour
Williams G Francis collector Wm J Gardiner 22, 640 Hastings W
Williams Greene Rome Co Ltd Bryce & Co Ltd agents shirts & collars 324 Seymour
Williams H driver Fraser Valley Dairies Ltd 405 8th W
Williams H clerk Royal Bank 400 Hastings W
Williams H yardman CPR yards
Williams Henry bkkpr Fraser Valley Dairy 1170 Hornby
Williams Herbert billiard marker Vancouver Citizens' Club 736 Granville
Williams Henry bkkpr Fraser Valley Dairy 1170 Hornby
Williams Horace acct Pemberton & Son 418 Howe
Williams H F editorial writer Daily Province 142 Hastings W
Williams H S clk Canadian Northwest Steel Co Ltd Front E
Williams Miss I A oper B C Tel Co
Williams J sausage formn P Burns & Co Ltd ft Woodland Dr
Williams J supt Allan & McKelvie Eng Co Ltd galvanizing dept 1216 Pender E
Williams J of Main Poultry Supply 1013 Granville
Williams J pur agt PGE Ry 325 Howe
Williams J mgr London Market 608 Granville
Williams J emp BCER
Williams J conductor BCER
Williams Jessie tailoress Mrs E Lynch cor Smythe and Howe
Williams John transfer 4995 Ross
Williams J B clk solicitor's dept City Hall
Williams J D grocer and hardware 2123 Broadway E
Williams John clk PO
Williams John R prop Prov Assay Office metallurgical chemist 540 Thurlow
Williams Katherine binder Grant & Sons Ltd 1260 Hamilton
Williams L J acct Gavin Bros & Leigh 1000 Pender E

Williams M prop Pioneer Furn Co 518 Main
Williams M loader local frt CPR
Williams Minnie binder Grant & Son Ltd 1260 Hamilton
Williams Milton acct Oscar Brown & Co Ltd 175 Water
Williams & Murdoff Ltd F L Murdoff vice-pres real estate timber limits mining stocks and loans 430, 470 Granville
Williams N composing room The Sun 137 Pender W
Williams N watchman McLaughlin Carriage Co Ltd 1219 Georgia W
Williams Nellie oper Vanity Waist & Neckwear Co Ltd 807, 325 Howe
Williams Miss N L oper B C Tel Co
Williams O E warehouse mgr The B C Stevens Co Ltd 748 Richards
Williams Parker comm Workmen's Comp Brd 401, 402 Pender W
Williams Pearl acct T Glendon Moody 193 Hastings E
Williams Percy G clk Crane Ltd 540 Beatty
Williams R motorman BCER
Williams R fireman Vulcan Iron Works Ltd Granville Island
Williams R H labor cost clk J Coughlan & Sons 195 Front
Williams R W B clk Royal Bank 400 Hastings W
Williams Roy W clk E A Morris Ltd 435 Hastings W
Williams S E shoe shine 314 Powell
Williams T G orderly Soldiers' Civil Re-establishment 402 Pen W
Williams V C clk PO
Williams W warehouseman Vancouver Warehouse Ltd 550 Beatty
Williams Wm blacksmith Pacific Transfer Co Ltd 120 Cordova E
Williams W R mgr W R Williams Piano Co 608 Robson
Williams Walsh McKim & Housser barristers 432 Richards
Williamson A grocer 4298 Commer
Williamson Ada saleslady Granville Stationery Co Ltd 540 Granville
Williamson Albert appr mach Easthope Bros 1729 Georgia W
Williamson Arthur grocer 4298 Com
Williamson Miss C B oper B C Tel
Williamson G of Harron Bros 2123 Main
Williamson Gladys clk Pacific Drug Stores 601 Hastings W
Williamson J clk frt claims dept CPR
Williamson J pork cutter P Burns & Co Ltd ft Woodland Dr
Williamson John painter and sign writer 75 Broadway W
Williamson J C acct clk CPR SD & P car dept ft Drake
Williamson J F substn oper BCER
Williamson J T clk BCER 425 Car
Williamson Miss M Morkrum typist CPR Tel 428 Hastings W
Williamson N clk PO
Wililamson Miss P K Morkrum typist CPR Tel 428 Hastings W
Williamson Private Nursing Home 1671 Haro
Williamson W conductor BCER
Willier H clk PO
Willington David new and second-hand furniture 520 Pender W
Willington Minnie clk Bank of Montreal 586 Granville
Willis A S barber and pool 1817 4th W
Willis Alex J salesman Cuthbertson & Co Ltd 619 Hastings W
Willis C E clk Registrar's Office Attorney-general's Dept Prov Court House
Willis D W substn oper BCER
Willis Evelyn asst dir Ida O Montgomery 6, 413 Granville
Willis F bed dept Restmore Mnfg Co Ltd Parker and Glen
Willis F clk Penny Arcade 37 Hastings W
Willis F emp BCER
Willis Frank mgr shingle dept Reynolds Co Ltd 740 Hastings W
Willis Fred chauffeur Ind Van & Storage Co Ltd 762 Beatty
Willis G shipper J Leckie Co Ltd 220 Cambie
Willis P boilermaker Vulcan Iron Works Granville Island
Willis R prop Pound & Willis 4165 Main
Willis Robt mgr Lotus Hotel 445 Abbott
Willis Walter clk Railway Mail Service 701 Hastings W
Willis Wm C teller H B Co
Williston E McD of Williston & Kennedy 427 Pender W
Williston & Kennedy E McD Williston & A J Kennedy tailors 427 Pender W
Willoughby A T wharfinger The Johnson Wharf Co Ltd ft Colum
Willoughby F warehouseman Kelly Douglas & Co Ltd 367 Water
Willoughby H foreman dry kiln dept Van Lbr Co Ltd 2005 Cam S
Willoughby Miss M clk Gordon Drysdale Ltd 575 Granville
Willoughby P emp Van Lbr Co Ltd 2005 Cambie E
Willoughby Richard mgr Smythe Tailoring Co 880 Granville
Willoughby R D bkbinder Clarke & Stuart Co Ltd 320 Seymour
Willouski — clk D Spencer Ltd
Willows Edward driver Slater Bros 830 Granville
Wills F V mgr Prince Meat Mrkt No 2 823 Granville
Willson Benjamin supvr Bank of Hamilton 300 Hastings W
Willson J W chiropodist 912 Robson
Willwood Miss S bkkpr J Coughlan & Sons 195 Front
Willy Cecil salesman San Francisco Tailors 340 Abbott
Wilmer Frank city shipper Crane Ltd 540 Beatty
Wilmont F mgr shipping room D Spencer Ltd
Wilson A mach Van Eng Works Ltd 599 6th W
Wilson A hoseman Fire Dept
Wilson Major Alex DDSO BA LLB of Wilson & Jamieson 922, 470 Granville
Wilson Alex accnt Robertson Morris & Co Ltd 1127, 510 Hast W
Wilson & Anderson Ltd J B Wilson mgr real estate 6181 Fraser
Wilson Axel tailor H F Storry & Co 650 Granville
Wilson Miss A B oper B C Tel Co
Wilson A E travelling salesman The De Laval Co Ltd 1168 Homer
Wilson A H worehouse foreman Northern Elec Co Ltd 313 Water
Wilson A J motorman BCER
Wilson Angus M teller Royal Bank of Canada 1193 Granville
Wilson A S clk PO
Wilson A Y supt Alberta Lbr Co Ltd 709 6th W
Wilson Brady Ltd P A Wilson mgr 415, 739 Hastings W

Hayward & Dods
Limited
Plumbers and Steamfitters
PHONES
1854
3908 L
3910 R
927 Fort Street
Victoria, B.C.

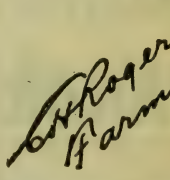

Complete list of
FARMS
Farm lands exclusively for the past 10 years.
Farm lands sold, rented or selected for purchaser.
Farm land valuations.
414
Seymour Street
Vancouver, B. C.

MORGAN
Ladies' and Men's
TAILOR
Importer of Fine Woolens
Special Attention to Mail Orders
Phone Sey. 633
817 Granville St.
Vancouver, B. C.

Wilson Bros Frank and Morris Wilson props jewellers 2147 Gran
Wilson Bros E G Rolston mgr whle grocers 349 Railway
Wilson B H phys 210, 175 Broadway E
Wilson Chas K C of Wilson & Whealler 201, 739 Hastings W
Wilson C E inspector Dom Immig Office CPR wharf
Wilson Miss C E steno Daily Province 142 Hastings W
Wilson C F city slsmn McLennan McFeely & Co Ltd 99 Cordova E
Wilson C H of Crowe & Wilson 441 Seymour
Wilson C H emp J Hanbury & Co Ltd 4th and Granville
Wilson C W clk C B of C 198 Hastings W
Wilson Daniel eng Union Steamship Co of B C Union whf ft Carrall
Wilson Mrs Dorothy opr B C Tel Co
Wilson Drug Co F A Wilson prop 3210 Main
Wilson D H M D pres B C Perm Loan Co 330 Pender W
Wilson E painter Alaska B C Bedding Co Ltd 2034 11th W
Wilson Ed truck driver P Burns & Co Ltd ft Woodland
Wilson Edmond caretaker Dom Immigration Office CPR wharf
Wilson Elleda steno Commercial Union Assurance Co Ltd 401, 543 Granville
Wilson Elsie nurse Van Gen Hosp
Wilson Elva clk Gordon Drysdale Ltd 575 Granville
Wilson Miss E A dressmkr 48, 709 Dunsmuir
Wilson E R mgr Bogardus Wickens Ltd 878 Granville
Wilson F A invoice clk H B Co
Wilson Frank claims clk foreign frt dept CPR Depot
Wilson Frank of Wilson Bros 2147 Granville
Wilson Frank clk Johnston's Big Shoe House 409 Hastings W
Wilson F A prop Wilson Drug Store 3210 Main
Wilson F A emp BCER
Wilson Frank D clk Pacific Lime Co Ltd 313, 744 Hastings W
Wilson Fred candymkr Kelly Confection Co Ltd 1106 Mainland
Wilson Fred G foreman McLaghlin Carriage Co Ltd 1219 Georgia W
Wilson F P sls mgr McLennan McFeely & Co Ltd 99 Cordova E
Wilson Gertrude asst mgr Cravat & Regalia Co Ltd 436 Howe
Wilson Geo E bkpr Mason & Risch Ltd 738 Granville
Wilson Geo I com brkr 530 Seymour
Wilson G H Rev BA pastor St Michael's Church Prince Edward and Broadway
Wilson Mrs G R grocer 3936 8th W
Wilson Geo M mgr regalia and neckwear dept Cravat & Regalia Co Ltd 436 Howe
Wilson G M mech eng Schaake Co Ltd Granville Island
Wilson G S cemetery gardener 557 41st E
Wilson Gilbert baker Central Park Bakery 3085 Kingsway
Wilson Grace steno Pacific Lime Co Ltd 313, 744 Hastings W
Wilson Harry city slsmn Kelly Douglas & Co Ltd 367 Water
Wilson Hazel customs clk R S Ford Co Ltd 300 Water
Wilson Hazel steno Sam M Scott 693 Granville
Wilson H B clk Bank of Toronto 169 Hastings W
Wilson H C acct Burdick Bros & Brett Ltd 715 Granville
Wilson H C mgr Wilson Shoe Store 159 Hastings W
Wilson H E S chief clk Ford Motor Co 1052 Homer
Wilson Henry S slsmn Shallcross Macaulay & Co Ltd 144 Water
Wilson House Joseph T Martin prop 808 Hastings W
Wilson Hugh B dis clk Bank of Toronto 169 Hastings W
Wilson J bkpr Kelly Douglas & Co Ltd 367 Water
Wilson J shipwright Northern Construction Co Ltd ft Carrall
Wilson J motorman BCER
Wilson J E eng H B Co
Wilson Jas porter Dom Exp Co 440 Hastings W
Wilson & Jamieson (A D Wilson and J Stuart Jamieson) barristers and solicitors 921, 470 Granville
Wilson J B mgr Wilson & Anderson Ltd 6181 Fraser

WILSON, J. C., LTD.
Paper Makers, Manufacturers and Printers of Paper Bags, Wrapping and Toilet Papers, Stationery and Folding Paper Boxes. 1068 Homer. (See Advt.)

Wilson J M clk local frt CPR
Wilson Jas C clk American Boot Shop Ltd 541 Granville
Wilson Jessie opr B C Tel Co
Wilson Jim prop Grandview Garage 1656 1st E
Wilson John bkpr F R Stewart & Co Ltd 127 Water
Wilson John stockkpr Barr & Anderson Ltd 1060 Homer
Wilson John E mgr Ye Olde English Billiard Parlor 779 Granville
Wilson John S mgr Canadian Willamette Co 915, 470 Granville
Wilson John W fire ins 309, 739 Hastings W
Wilson Joseph clk Irish Linen Store 533 Granville
Wilson Lancelot E civil eng 409, 850 Hastings W
Wilson L R grocer 232 Broadway W
Wilson Logging & Timber Co Ltd P A Wilson mgr 415, 739 Hastings W
Wilson Mrs M emp J Leckie Co Ltd 220 Cambie
Wilson M mgr East End Market 1188 Hastings E
Wilson M steno local freight CPR
Wilson Marion steno Bank Montreal 586 Granville
Wilson Morris prop Wilson Bros 2147 Granville
Wilson Mary L sec publicity and industrial dept city Vancouver 302, 402 Pender W
Wilson Mort L mgr Wilson Shoe Store 157 Hastings W
Wilson Nellie nurse Van Gen Hosp
Wilson Norah steno Workmen's Compensation Board 401, 402 Pender W
Wilson Peter clk CPR stores foot Drake
Wilson P A of Wilson-Brady Ltd 415, 739 Hastings W
Wilson P R yardman CPR yards
Wilson Robt auditor P G E Ry 325 Howe
Wilson R poultry breeding 144 8th W
Wilson Robt rep Winnipeg Western Grocer 513, 207 Hastings W

Wilson Robt house slsmn Milne & Middleton Ltd 347 Water
Wilson Robt acct Webb Read & Co 905, 850 Hastings W
Wilson R J advt dept Daily World 445 Hastings W
Wilson R S stockkeeper B C Printing & Litho Ltd 901 Homer
Wilson R S of More & Wilson Ltd 556 Granville
Wilson R T motorman BCER
Wilson R letter carrier PO
Wilson Sam moulder Wallace Fndry Co Ltd Granville Island
Wilson Sam night clk Granville Hotel 320 Abbott
Wilson Shoe Store H C Wilson mgr 159 Hastings W
Wilson Sydney of Wilson & Wilson 805, 207 Hastings W
Wilson S A conductor BCER
Wilson S D buyer shoes dept H B Co
Wilson T electrician D Spencer Ltd
Wilson T layer out Vulcan Iron Works Ltd Granville Island
Wilson T clk Woodward Dept Stores Ltd 101 Hastings W
Wilson Thomasine counter girl Couver Lunch Cafe 38 Hastings W
Wilson T A physician 210, 169 Broadway E
Wilson T E barrister and solicitor 622, 510 Hastings W
Wilson Thos Edgar barrister with Harris Bull & Mason 505 Hast W
Wilson T G machinist Schaake Co Ltd Granville Island
Wilson T H physician 2, 208 Hastings E
Wilson T P auditor Workmen's Compensation Board 401, 402 Pender W
Wilson T Z sub station opr BCER
Wilson V R driver fire dept
Wilson Mrs Y steno British-American Investment Co 210, 751 Granville
Wilson Miss Z tchr Children's Home 2650 Wall
Wilson W sawyer Rat Portage Lbr Co Ltd 1816 Granville
Wilson W motorman BCER
Wilson W blksmith BCER
Wilson Walter chauffeur Brd Pen Com 201, 470 Granville
Wilson Walter watchmaker 2239 Granville
Wilson Wm clipper fndry dept Van Eng Works Ltd 599 6th W
Wilson Wm shoemaker 28 Water
Wilson Wm moulder Wallace Fndry Co Ltd Granville Island
Wilson Wm H sec-treas Nanoose Collieries Ltd 607, 510 Hast W
Wilson Wm manual training instr
Wilson & Wilson (W A Wilson and Sydney Wilson) auditors and accnts 805, 207 Hastings W

WILSON & WHEALLER.
(Charles Wilson, K.C., A. Whealler and Reginald Symes). Barristers. 201, 739 Hastings W.

Wilson Winnie mfg dept Kelly Douglas & Co Ltd 367 Water
Wilson Wm A S clk Sam M Scott 693 Granville
Wilson Wm E acct Edgett & Gillard 156 Water
Wilson Wm Hall of Wm Ralph Ltd stoves ranges etc 534 Pender W
Wilson Wm H sec National Academy of Music 151 Hastings W
Wilson W A of Wilson & Wilson 805, 207 Hastings W
Wilson W H clk PO
Wilson W H slsmn Federal Land Traders Ltd 429 Pender W
Wilson W H sec-treas Mill & Mine Supplies Ltd 1150 Hamilton
Wilson W J (Blake) gen mgr P Burns & Co Ltd foot Woodland
Wilson W J Blake vice-pres Vancouver Board Trade 402 Pender W
Wilson W R carman CPR coach yard
Wilson W S motorman BCER
Wilton B emp J Leckie Co Ltd 220 Cambie
Wilton Geo night foreman Brooks-Bidlake Cedar Co Ltd 1605 Georgia W
Wilton J E printer Daily Province 142 Hastings W
Wiltshire E J instr soldiers civil reestablishment 402 Pender W
Wiltshire W clk soldiers civil reestablishment 402 Pender W
Winbow Mrs F polisher Henry Birks & Sons Ltd 710 Granville
Winch Richard V pres R V Winch & Co Ltd and Royal Swedish viceconsul 739 Hastings W

WINCH, R. V., & CO., LTD.
Richard V. Winch, Pres.; Fred A. Putcher, Gen. Mgr and Sec.; R. F. Winch and H. B. Holland, Dirs. Commission Merchants, Salmon Canners. Shipping, Insurance, Financial and Estate Agents. Winch Bldg., 739 Hastings W. Also 640 Fort St., Victoria. (See front cover and page 662.)

Winch Miss P dry goods and notions 449 Rupert
Winckler Rosh inspr London & Lancashire Guarantee & Accident Co of Canada 312, 739 Hastings W
Winder E clk Wood Vallance & Leggat Ltd 573 Carrall
Windrem Mrs A E ladies' tailor 6, 633 Hastings W
Windsor Grace nurse Van Gen Hosp 10th and Heather
Windwick Alex D clk Johnston's Big Shoe Store 409 Hastings W
Wineberg Albert shipper London Fish Co foot Gore
Wing C grocer 300 Union
Wing Charlie tailor cleaning and pressing 650 Gore
Wing Chung Yuen Kee & Co grocer and druggist 535 Carrall
Wing Hing Yick Kee Co dry goods 9 Pender W
Wing Ho slsmn Consumers' Supply Co 1134 Homer
Wing J J tailor 254 Kingsway
Wing Jung Way prop City Hotel Cafe 77 Columbia
Wing Kee restaurant 631 Main
Wing Kee laundry 227 Keefer E
Wing Kee Co fish market 250 Pender W
Wing Lee fruit and produce 547 Main
Wing Lung laundry 155 5th W
Wing Meow vegetables 352 Keefer

WING, SANG & CO.
Yip Sang, Mgr. Chinese Merchandise and Japanese Dry Goods. 51 Pender E.

Wing Sing laundry 1667 4th E
Wing Sing farmer 43rd and Fraser
Wing Sun Co grocers and produce 2648 Main
Wing Wah Co Chinese herbs 41 Pender E
Wing Wo Chong & Co general store 13 Pender E
Wing Yuen Chong Kee Co druggists 17 Pender W
Wingfieli W J motorman BCER
Winis Isaac moulder Vancouver Stove & Heater Co Ltd 2100 11th W
Winlow Mrs A M music tchr 1137 Pender W

THE AP QUALITY
The
Acme
Press
Limited
PRINTERS
and BINDERS
Office Stationery
Loose Leaf Systems
Advertising Booklets Catalogues, Etc.
753 View Street
Victoria, B.C.

Jackson's
BRAIDING AND EMBROIDERY IS UNEXCELLED
We specialize in all kinds of braiding and embroidery from your own or original designs for
DRESSES, SUITS and NECKWEAR
Buttons covered in any shape or size.
555 Granville St.
Vancouver, B. C.

CROSBY
and
BISSELL
Stationers
PRINTERS

Office
Supplies

Sey. 261

306 Tower Bldg.
Vancouver, B. C.

BATISTE
COSTUME CO.
"From Maker to Wearer"

Victory Suits
Made in Heavy
Khaki Drill
$15.00
Mail orders
shipped anywhere.
Mercantile Bldg.
318 Homer St.
VANCOUVER

Winlow Fred musician Pantages Theatre 20 Hastings W
Winn E S H chairman Workmen's Compensation Board 401, 402 Pender W
Winn F of Morgan McLane & Co real estate etc 513 Pender W
Winn G W of Columbia Printing Ink & Roller Co 1063 Hamilton
Winning W clk paymaster's dept CPR
Winnipeg Coffee House Yen Sam prop 844 Main
Winnipeg Western Grocer Robt Wilson agt 513, 207 Hastings W
Winram A prop Winram Bros 509 Richards
Winram Bros Alex and Wm Winram props financial brokers 505, 509 Richards
Winram Philip treas Consolidated Motor Co Ltd 1230 Georgia W
Winskill Chris machinist Vancouver Cooperage Co Ltd foot Smythe
Winslow Fay clk Dom Rub Sys (Pacific Ltd 337 Water
Winslow R M mgr Mutual (Vancouver) Ltd 611, 207 Hastings W
Wintemute (Ben P) & Robson (R Gordon) barristers 1218, 510 Hastings W
Wintemute Ben P of Wintemute & Robson 510 Hastings W
Wintemute Olive steno J A Tepoorten Ltd 308 Water
Wintemute R S chief clk Canadian-Australasian Royal Mail Line 440 Seymour
Wintemute W E buyer Simson Balkwill & Co Ltd 101 Powell
Winter D D mfrs agt 602, 318 Homer
Winter Elsie pupil nurse Van Gen Hosp 10th and Heather
Winter George E res partner Riddell Stead Hodges & Winter 210, 602 Hastings W
Winter Jas rigger Vancouver Shipyard Ltd 1877 Georgia W
Winter Jos Blake civil engineer city engineer's office city hall
Winter W F prop Winter & Turner 619 Robson
Winterbottom Mary winder Vancouver Knitting Co Ltd 78 Dufferin E
Winterbottom S conductor BCER
Winterford F lard refining P Burns & Co Ltd foot Woodland
Winters Hotel Connelly James prop cor Abbott and Water
Winters J laborer Canadian Northwest Steel Co Ltd Front E
Winters T detective S Van police dept Fraser and Wilson
Wintle E trolley BCER
Wintripe T mgr painting dept McLennan McFeely & Co Ltd 99 Cordova E
Wisbey Nellie steno Crown Broom Works Ltd 304 Front E
Wise A 2nd-hand dealer 35 Cordova W
Wise May candymaker Wood's Candy Shop 767 Granville
Wisely W A constable Prov police dept 800 Georgia W
Wiseman Chas clk Whalen Pulp & paper Mills Ltd 650 Pender W
Wishart C T receiver H B Co
Wismer Arthur jeweler 2317 Main
Wismer G S of Wismer McGeer & Johnson 612, 510 Hastings W

WISMER, McGEER & JOHNSON. G. S. Wismer, Gerald G McGeer, M.L.A., and W. H. Johnson. Barristers. 612, 510 Hastings W.

Wisnoski Victor mechanic A E Burnett 285 Front E
Wistaria Sweet Shop tea room confectionery Peter Castros mgr 651 Hastings W
Witbeck J T agt Sun Life Assur Co of Canada 711, 470 Granville
Witcomb Jas mgr Crown Broom Works Ltd 304 Front E
Withers B emp J Leckie Co Ltd 220 Cambie
Withers Chas comp room Daily World 445 Hastings W
Withers Dudley asst acct Taylor Eng Co Ltd 603, 850 Hastings W
Withers Emily L steno Taylor Eng Co Ltd 603, 850 Hastings W
Witherspoon Rosalie bkpr Giant Motor Truck Co 1391 Granville
Withey A L clk J Coughlan & Sons 195 Front
Withrow E P prov mgr Dom of Canada Guarantee & Accident Co 38, 640 Hastings W
Withyman Mrs Charlotte prop Craig-Holme Apts 1241 Georgia W
Witmer A eng South Shore Lbr Co Ltd 1 Front W
Wittie Iron Works Co mfrs stationary gasoline engines Vancouver Machinery Depot Ltd reps 1155 6th W
Wittmayr Miss G steno Royal Bank Canada 400 Hastings W
Wittmayr Wm eng B C Breweries Ltd 12th and Yew
Witty W S foreman CPR shops
Wo Chung Chinese jeweler 132½ Pender E
Wo Kee Columbia Steam Laundry Co branch office 141½ Pender E
Wo Lee Wo laundry 1117 Cordova E
Wo Lung laundry Kingsway and Aberdeen
Wo On & Co jewelery 430 Columbia
Wo On Co tailors 363 Hastings E
Wo Sang tailor 434 Main
Wo Wing hand laundry 568 Cambie
Wo Yick fruit wholesale 509 Main
Wo Yuen & Co boots and shoes 133 Pender E
Wodden W T shipwright Northern Construction Co Ltd foot Carrall
Wogan Jas foreman Morrison Steel & Wire Co Ltd Granville Island
Wolfe A mgr furniture D Spencer
Wolfe B 2nd-hand stores 128 Cordova W
Wolfe Fredk mgr B C Dental Supply Co Ltd 44, 445 Granville
Wolfe J W auto mechanic P Burns & Co Ltd foot Woodland
Wolfenden May clk Bank Montreal 586 Granville
Wolfenden Victor A retail slsmn Sigmore Motor Co Ltd 1233 Georgia W
Wolfenden W W sec-treas Columbia Paper Co Ltd 1038 Hamilton
Wolfender Kathleen clerk Gordon Drysdale Ltd 575 Granville
Wotten Percy meat cutter London Market 608 Granville
Wolsterhone W fur dept Restmore Mfg Co Ltd Parker and Glen
Wolten W billiards 112 Hastings W
Wolverton A N mgr Wolverton & Co Ltd 704, 207 Hastings W
Wolverton Miss B R steno Wolverton & Co Ltd 704, 207 Hastings W
Wolverton & Co Ltd A N Wolverton pres stock brokers 704, 207 Hastings W
Woman's Bakery A C Coulter prop 2419 Main 14 Hastings W 1172 and 824 Granville
Womans Canadian Club Mrs B K Harvie sec 1915 15th W
Wonder Lunch 224 Carrall

Wonder Millinery I Malakoff prop 878 Granville
Wonder Pump & Engine Co Ltd D Morton mgr pump gasoline and steam engine mfrs and machinists 942 Pender W
Wong fruit cigars and tobacco 162 Pender E
Wong B Kwai photographer 100 Pender E
Wong Fong prop Kwang Wing Barber Shop 17A Pender W
Wong Fong jeweler and watchmaker 84 Pender E
Wong Geo prop Allies Co 2248 Gran
Wong Goon tailor 622 Georgia E
Wong Hoy prop Quick Lunch 632 Main
Wong Kee laundry 680 Seymour
Wong Lee laundry 16 Lansdowne W
Wong Noon fruit confectionery and cigars 100 Pender E
Wong On Chinese teller Royal Bank Canada 402 Hastings E
Wong On Cheong Co groceries and dry goods 2 Canton Alley
Wong Pee Ying feed dealer 241 Keefer E
Wong Quon watchmaker and jeweler 137 Pender E
Wong Sui jeweler 25 Pender W
Wong Wei Sang mgr Yut Shun Co 146 Pender E
Wong White Rooms 414 Columbia
Wood Alexander bkpr C Gardner Johnson & Co Johnson wharf foot Columbia
Wood Alex W local mgr Rat Portage Lumber Co Ltd 1816 Granville
Wood Alma E acct Singer Sewing Machine Co 615 Granville
Wood Arthur C trav slsmn Cassidy's 929 Granville
Wood Arthur E slsmn phonograph dept Kent Piano Co Ltd 558 Gran
Wood Mrs Bernard tel order D Spencer Ltd
Wood Chas N branch mgr Vancouver Drug Co Ltd 782 Granville
Wood C P office mgr and credit man F R Stewart & Co Ltd 129 Water
Wood D W tmkpr H B Co
Wood Miss E telegrams Bank Commerce 698 Hastings W
Wood E J clk dept lands Prov Court House 800 Georgia W
Wood E M acct Cowan Martin Dixie & Gurd 827, 470 Granville
Wood Ellen R acct Battery House Ltd 800 Pender W
Wood Ernest C slsmn Slater Bros 830 Granville
Wood F B actg foreman CPR shops
Wood F G C English U of B C 11th and Willow
Wood G garage emp BCER
Wood Rev Geo minister South Hill Baptist church 52nd and Frederick
Wood Geo lino opr Evans & Hastings 578 Seymour
Wood Gundy & Co Pemberton & Son agts 418 Howe
Wood H dentist 215, 169 Broadway E
Wood H C plastering contr 253 28th E
Wood Harold clk London Grocery Co Ltd 627 Hastings W
Wood Herbert J shoemaker 20th Century Shoe Repairing Co 328 Hastings W
Wood Herbert S of Lane Wood & Co 510 Hastings W
Wood J shoe repairing 389 Joyce
Wood J A conductor BCER
Wood Mrs J B grocer 4136 Georgia E
Wood J C of Wood & Son 187 Hastings E
Wood J F of Wood & Son 187 Hastings E
Wood J G pres Hardwood Lumber Co Ltd east end Smythe
Wood Jas lumber exporter 314, 525 Seymour
Wood Jas engineer False Creek Lbr Co Ltd Oak and 6th
Wood Julia opr B C Tel Co
Wood Leonard T supt Mainland Eng Co Ltd 422 Railway
Wood Mabel A prop Pender Stationery and Book Store 728 Pender W
Wood M D steno local frght CPR
Wood N invoice clk H B Co
Wood P L of Good Eats Cafe 612 Pender W and 110 Cordova W
Wood P S mgr South Hill branch of Canadian Bank Commerce 6195 Fraser
Wood Robt G prop Wood's Candy Shop 767 Granville
Wood Sydney mechanic Woodley Motorcycle Co 418 Abbott
Wood T swamper B C Breweries Ltd 12th and Yew
Wood T C grocer Commercial and 37th E
Wood-Taylor John H agt London & Lancashire Life and General Asse Assn Ltd 698 Hastings W
Wood T W clerk PO
Wood W D prop Wood's Hotel 2 Hastings E
Wood W D prop Barron Hotel 1006 Granville
Wood W G motorman BCER
Wood W W carman CPR coach yard
Wood Wm with Jas Wood 314, 525 Seymour
Wood Wm pres Woods Ltd 301 Hastings W
Wood & Son boots and shoes 187 Hastings E

WOOD, VALLANCE & LEGGAT, LTD.
W. A. Wood, Pres.; W. G. Mackenzie, Mng. Dir.; M. H. Leggat, Sec.-Treas.; J. Dunsmuir, Office and Credit Mgr. Wholesale Shelf and Heavy Hardware, Stoves, Ranges, Auto Supplies and Sporting Goods. 573 Carrall. (See Advt. Page 666.)

Woods A mechanic Northern Construction Co Ltd foot Carrall
Woods A mechanic Northern Construction Co Ltd foot Carrall
Woods Alexandra steno American Can Co Ltd Railway and Jackson
Woods A R teller Canadian Bank Commerce 698 Hastings W
Woods B electrician Otis Fensom Elevator Co Ltd 1152 Mainland
Woods C emp Pacific Coast Pipe Co Ltd 1551 Granville
Woods C H trainman CPR
Wood's Candy Shop Robt G Wood prop 767 Granville
Woods Daisy V saleslady More & Wilson 556 Granville
Woods E driver Fraser Valley Dairies Ltd 405 8th W
Woods E machinist Van Eng Works
Woods E M N barrister 603, 718 Granville
Woods J parcel clk CPR station
Woods J checker baggage dept CPR
Woods J emp BCER 13th
Woods John shoe repairer 739 Pacific
Woods Jno shoe repairs 537 Richards
Wood's Hotel W D prop 2 Hastings E

WOOD'S, LTD.
Wm. Wood, Pres.; James Harley, Sec-Treas.; A. J. Barter, Dir. Boots and Shoes. 160 Cordova W.

MORGAN McLANE & CO. LTD.
Real Estate
Insurance
Financial Agents
"We specialize in Fraser Valley Farm Lands"
513 Pender West
Vancouver, B. C.

Johnstone and Rowlands
Farms
CattleRanches
We have the largest listing of property in the interior of British Columbia.
Write us for information.
P.O. Box 518
Kamloops, B.C.

Manufacturers' Association of British Columbia

James Ramsay, President
J. H. Falconer, Vice-President
E. G. Baynes, Hon. Treasurer
James Hart, Secretary

J. A. Cunningham, Hon. President
Vice-Presidents
A. B. Weeks, Vancouver
Nels Nelson, New Westminster

The object of the Association is to further the interests of manufacturers and industries in British Columbia in all respects, and the record of the Association stands as a proof of its utility.

The persistent efforts of the Association in the direction of securing better recognition of the products of local industries have been met with considerable success, and today it stands as an accepted rule with regard to government, municipal, and other public work of any kind, that British Columbia material shall be given preferential treatment, and the majority of tenders call for local material if obtainable.

The Association has been the means of securing a large amount of work for British Columbia manufacturers which would otherwise have been sent out of the province by private interests, and has spent large sums and effort in educating the public in general to give preference to the products of the industries of their own province. It is estimated that the Association has been the means of procuring for and retaining within the province contracts, government orders, etc., to the extent of twenty-five million dollars, and was instrumental in inaugurating the shipbuilding industry.

Active committees deal with matters of freight, tariff and kindred subjects of importance to industry, and all matters of individual or collective interest to manufacturers.

The executive expenses are small, the services of members acting on the executive being rendered gratis.

Every manufacturer in the province not claiming membership in this Association is acting detrimentally to his own interest and is a source of weakness to the other provincial industries. The Association therefore urges every provincial manufacturer to become a member, which will be to his benefit and assist the co-operative effort for the benefit of the province as a whole.

Further information as to membership fees, etc., may be obtained from

JAMES HART, Secretary

Pacific Building, 744 Hastings St. West Vancouver, B. C.

Woods Mfg Co bags bagging and burlaps W A James agt 1017, 837 Hastings W
Woods S asst station master CPR station
Woods S A mfr planing mill machinery Canadian Fairbanks-Morse Co Ltd distrs Robson and Beatty
Woods T H clk PO
Woods W conductor BCFR
Woods W E engineman CPR
Woods W S clk BCER
Woodall F bottler B C Breweries Ltd 12th and Yew
Woodall Annie opr B C Tel Co
Woodburn E D student-at-law with Wilson & Jamieson 922, 470 Gran
Woodbury H foreman stero room The Sun 137 Pender W
Woodcock A clk Woodward Dept Stores Ltd 101 Hastings W
Woodcock C E conductor BCER
Woodcock Miss F mail order D Spencer Ltd
Woodcock Miss G A opr B C Tel Co
Woodcock Gladys May steno C J South JP 117, 193 Hastings E
Woodcock Herbert C real estate insurance and loans 626, 510 Hast W
Woodcock Marie L steno Dom Products Ltd 1522, 510 Hastings W
Woodcock Wm K manual training instructor
Woodford W L acct Van mun hall 43rd and Fraser
Woodhams A trolley BCER
Woodhead Miss W A opr P C Tel Co
Woodhouse Miss E cashier H B Co
Woodhouse J emp False Creek Lbr Co Ltd Oak and 6th
Wooding Lillian nurse Van Gen Hosp 10th and Heather
Wooding Geo shoes 2219 Granville
Woodland A H mechanic P Burns & Co Ltd foot Woodland
Woodall Miss D clk D Spencer Ltd
Woodall Miss M parceller D Spencer Ltd
Woodley J E clk CPR wharf
Woodley Capt J W med exmnr Brd Pen Com 201, 420 Granville
Woodley Motorcycle Co W E Woodley mgr 418 Abbott
Woodley W E of Woodley Motorcycle Co 418 Abbott
Woodman R A D K Book 117 Hastings W
Woodman S M asst acct Canadian Gen Elec Co Ltd 1063 Pender W
Woodroofe Olive M M steno Brd Pen Com 201, 470 Granville
Woodrow Lucia nurse Van Gen Hosp
Woodruff Clara steno CPR purch dept
Woodruff D E moulder Van Eng Works Ltd 599 6th W
Woodside Frank E real estate 2594 Eton
Woodside H inspr F A M elec dept city hall
Woodstock Apts J Bayless prop 2215 1st W
Woodstock Mfg Co Ltd mfrs wagons and push carts Brown Fraser & Co Ltd B C distrs 1150 Homer
Woodthorpe J B sec Vancouver Chess Club 41, 413 Granville
Woodthorpe John B of Woodthorpe Bevan & Co 302, 739 Hastings W
Woodthorpe Bevan & Co chrtd accts 302, 739 Hastings W
Woodward A J florist sole agt for Sutton's Seeds 407 Granville
Woodward C H slsmn BCER
Woodward Chas pres Woodward Dept Stores Ltd 101 Hastings W

WOODWARD DEPT. STORES, LTD. Chas Woodward, Pres.; J. W. Little, Vice-Pres.; S. J. Folkins, Sec.-Treas. 101 Hastings W. (See advt. inside back cover.)

Woodward Fanny saleslady Cuthbertson & Co Ltd 619 Hastings W
Woodward Miss G typist H B Co
Woodward M J motorman BCER
Woodward R P asst to port warden dept of marine 712 Pender W
Woodworth C M barrister 708, 543 Granville
Woodworth E shipper Canadian Gen Elec Co Ltd 1063 Pender W
Woodworth John P of Granville Stationery Co 540 Granville
Woodworth Walter emp Ramsay Bros & Co Ltd 980 Powell
Woodyatt H emp J Leckie Co Ltd
Wooldridge Miss D steno Gutta Percha & Rubber Co 526 Beatty
Wooldridge F K bkpr Brandram Henderson of B C Ltd 919, 470 Granville
Wooldridge F L clk PO
Wooley G S dry goods 2509 Main

WOOLEY, W. H. Real Estate, Insurance and Mining. 101, 25 Hastings E.

Woollard A S adv mgr Woodward Dept Stores Ltd 101 Hastings W
Woolliams J H slsmn H B Co
Woolner Alba city slsmn Brackman-Ker Milling Co Ltd Carrall
Woolrige F clk J Leckie Co Ltd
Woolsey M C steno Cassidy's Ltd 929 Granville
Woolsley Margaret emp Ramsay Bros & Co Ltd 980 Powell
Woolston B chauffeur Kelly Douglas & Co Ltd 367 Water

WOOLSTONE, T. E. Calendars, Leather, Celluloid, Metal, Advertising Specialties. 208, 602 Hastings W.

Woolworth F W Co Ltd 5 10 and 15-cent store 333 and 609 Hastings W
Wooster G W treas Granby Con Mining Smelting & Power Co Ltd 801, 718 Granville
Wooster Maude nurse Van Gen Hosp
Wooten C F track inspr BCER
Wooten F lineman B C Dist Telg Co 516 Hastings W
Wooton A S eng city parks dept 197 Hastings E
Wootten Mrs E cleaning and pressing, 2nd-hand clothing 648 Seymour
Wootton A S AM Inst CE park commissioner 601, 193 Hastings E
Wootton Allen S civil eng 602 Dawson block
Wootton T H clk H M customs 326 Howe
Wootton Wm C prop Crown Dyeing & Cleaning Works 525 Hornby
Wordley Arthur watch dept Henry Birks & Sons Ltd 710 Granville
Work J R machinist CPR shops
Work Norris mechanic P Burns & Co Ltd foot Woodland
Workall H clk BCER
World Shoe Co Pierre Paris prop Paris Shoe repairing 64 Hastings W

WORLD, VANCOUVER. Published by The World, Ltd. John Nelson, Mng. Dir. 445 Hastings W. (See advt. page 668.)

Worley P clk Vancouver Drug Co Ltd 7 Hastings W
Workman J waiter Vancouver Hotel Granville and Georgia
Workman W clk Fraser Valley Dairy 1170 Hornby

Canada's Mildest Havana Cigar — At all First-class Dealers
PARSONS & REYNOLDS, Mfrs., 1022 Seymour St., Vancouver

G. G. HEATHER & CO. Limited
Furriers and Taxidermists
¶ Makers of high-grade made-to-order or ready-to-wear furs of all kinds.
¶ We specialize in remodelling all fur garments.
1029 Granville Street Vancouver, B. C.

KEREMEOS PACKING CO.

LIMITED

Packers and Canners

OF THE CELEBRATED

FRUIT AND VEGETABLES

The quality of the fruit and vegetables grown in the Keremeos Valley, the garden spot of British Columbia, cannot be surpassed.

CORRESPONDENCE SOLICITED

Cannery and Packing House:
KEREMEOS, B.C.

Head Office:
815 Bower Building
VANCOUVER, B.C.

Workmar R F ledger Canadian Bank Commerce 6195 Fraser

WORKMEN'S COMPENSATION BOARD
E. S. H. Winn, Chairman; F. W. Hinsdale, Sec.; Parker Williams, Commissioner; H. B. Gilmour, Commissioner. 401, 402 Pender W.

Workmen's Wage Protective Assn G S Mason mgr collections 1213, 207 Hastings W
Worley Miss E emp J Leckie Co Ltd
Worley J emp J Leckie Co Ltd 220 Cambie
Worsfold John student-at-law Cowan Martin Dixie & Gurd 827, 470 Granville
Worsley's Candy Factory A Worsley prop 112 Cordova W
Worsley F opr CP Tel 428 Hast W
Worsley Walt Twin City Transfer 700, 318 Homer
Worsnop C B of Merritt & Worsnop 715 Granville
Worsnop Capt T H port warden dept marine Dom Govt 712 Pender W
Worster A E letter carrier PO
Worster W clk D Spencer Ltd
Worth F A acct Maritime Motor Co Ltd 1560 13th W
Worth H steward Old People's Home Union and Boundary
Worth Herbert A barber 332 Abbott
Worth John A clk C W Nunley Ltd 118 Cordova W
Worth Miss M A acct Western Oil Supply Co 560 Beatty
Worth M R mgr Western Oil & Supply Co 560 Beatty
Worthington E letter carrier PO
Worthington Geo H of Worthington Sinclair & Griffin physicians 751 Granville
Worthington Raymond P acct Chandler & Fisher Ltd 536 Smythe
Worthington Sinclair & Griffin physicians and surgeons 201, 751 Granville
Wotherspoon Margaret steno Kelly Douglas & Co Ltd 367 Water
Wotherspoon R mgr Coast Lumber & Fuel Co Ltd 3612 Victoria
Wotton C conductor BCER
Wragg H E blacksmith BCER
Wray Miss D bkpr D Spencer Ltd
Wray Miss F alterations D Spencer
Wray John R of Wray & McKee 52 Hastings W
Wray Mae milliner Patrick Millinery Co 532 Granville

WRAY & McKEE.
Clothing and Furnishings. 52 Hastings W. (See advt. page 784.)

Wreath D yard foreman Harbor Lumber Co foot Salsbury
Wrench H cashier Woodward Dept Stores Ltd 101 Hastings W
Wrethan W ldg laborer CPR coach yard
Wright A C of Davidson & Wright 3, 739 Hastings W
Wright A R clk PO
Wright Mrs Alfred of Western Rooms 658 Cordova W
Wright Alice nurse Van Gen Hosp
Wright Apts Frank Wright prop 647 Seymour
Wright A W pres Wright Investment Co Ltd 1101, 207 Hastings W
Wright Bros John Wright mgr builders and contractors roofing and painting 511 Dunsmuir
Wright Chas shipper Gordon Drysdale Ltd 575 Granville
Wright Chas E mechanic Canadian Fairbanks-Morse Co Ltd Robson and Beatty
Wright Chas tutor chemistry U of B C 10th and Laurel
Wright Dora nurse Van Gen Hosp
Wright D W laborer CPR shops
Wright E A conductor BCER
Wright E L sec-treas Wright Investment Co Ltd 1101, 207 Hast W
Wright E T & Co Ltd mfrs galvanized tinware and japan ware and lanterns MacPherson & Teetzel agts 1290 Homer
Wright F warehouse Western Groceries Ltd 97 Water
Wright F msngr local frght CPR
Wright F of Vimy Lunch 603 Pender W
Wright F sec-treas Smith Davidson & Wright Ltd Homer and Davie
Wright F E msngr Canadian Bank Commerce 698 Hastings W
Wright Frank grocer 645 Seymour
Wright Fredk H asst mgr Yorkshire & Canadian Trust Ltd 525 Seymour
Wright H G of Alcock Downing & Wright 162 Water
Wright H L clk Royal Bank Canada 402 Hastings E
Wright H W night filer Brooks-Bidlake Cedar Co Ltd 1605 Georgia W
Wright Hester E medical clk Van Gen Hosp 10th and Heather
Wright Miss I emp bindery Clarke & Stuart Co Ltd 320 Seymour

WRIGHT INVESTMENT CO., LTD.
A. W. Wright, Pres.; E. L. Wright, Sec.-Treas. Real Estate, Insurance, Etc. 1101 Dominion Bldg., 207 Hastings W.

Wright J car oiler CPR coach yard
Wright J pattern maker Van Eng Works Ltd 599 6th W
Wright J boilermaker helper Vulcan Iron Works Ltd Granville Island
Wright J A motorman BCER
Wright J B tailor Hartle Bros 304, 510 Hastings W
Wright J C supt Dom Dept Public Works 725 Hastings W
Wright J H shipwright Northern Construction Co Ltd foot Carrall
Wright Rev J Knox dist sec British and Foreign Bible Society B C branch 627 Howe
Wright J W foreman composing room Daily Province 142 Hastings W
Wright Jas letter carrier PO
Wright Jean customs clk Kent Piano Co Ltd 558 Granville
Wright John mgr Wright Bros 511 Dunsmuir
Wright John prop Victor Rooms 258 Hastings E
Wright John A tool maker Gibbs Tool and Stamping Works 356 Dufferin W
Wright John C D supt Dom Public bldgs 32, 701 Hastings W
Wright Jos shipper Alaska B C Bedding Co Ltd 2034 11th W
Wright Miss L waitress H B Co
Wright Leslie H & Co Ltd Leslie H Wright mgr insurance agts 301, 626 Pender W
Wright Lyall mgr Owl Drug Store 801 Granville
Wright Miss M clk head office B C Tel Co 776 Seymour
Wright M M men's furnishings and hats 898 Granville
Wright Margaret emp Palace Sweet Shop 33 Hastings W
Wright Percy letter carrier PO
Wright Peter of Baxter & Wright furniture 126 Hastings E
Wright Peter sec-treas Vancouver Shipyard Ltd 1877 Georgia W

Western Specialty Limited
Office Supplies
LOOSE-LEAF FORMS and BLANK BOOKS in all SIZES and RULINGS
Western Specialty Limited
572 Granville Street
Vancouver, B. C.

DOMINION PHOTO CO.

COMMERCIAL PHOTO-GRAPHERS

INTERIORS, EXTERIORS

CATALOGUE WORK

CONSTRUCTION IN PROGRESS

INDUSTRIAL DISPLAYS

618 Granville St.

Vancouver B.C.

Wright R H pres and gen mgr Pacific Coast Dev Co Ltd and Imperial Oil and Natural Gas Co Ltd 419 Pender W
Wright Roy C slsmn Hunter-Henderson Paint Co Ltd 642 Granville
Wright T buyer smallwares and ladies' ready-to-wear dept Jas Thomson & Sons Ltd 353 Water
Wright Thomas cost clk American Can Co Ltd Railway and Jackson
Wright W motorman BCER
Wright W clk A Desrochers 861 Granville
Wright W E buyer cotton goods Gault Bros Ltd 361 Water
Wright W F dentist 207, 718 Gran
Wright W L chief clk foreign frght dept CPR depot
Wright W T shipwright Northern Construction Co Ltd foot Carrall
Wriglesworth W J dentist 936 Gran
Wrigley Miss B saleslady H B Co
Wrigley B C vice-pres Wrigley Directories Ltd 210-212, 837 Hast W
Wrigley Miss E artist 1112 Broadway W
Wrigley Miss E B music tchr 1112 Broadway W
Wrigley Frank organist 1260 Harwood

WRIGLEY DIRECTORIES, LTD. Roy F. Wrigley, Editor and Mgr.; Frank H. Horn, Sec. Directory Publishers. Wrigley's B. C. Directory, Hotel Red Book of Canada, Canadian Storage and Transfer Directory. 210-212 Metropolitan Bldg., 837 Hastings W.

Wrigley Wm Jr Co Ltd Wm Wrigley III mgr mfrs Spearmint Double Mint and Juicy Fruit chewing gum 852 Cambie
Wrinch Chas notary and real estate 1523 Commercial
Wrinkle G S of Log Cabin Lunch 54 Hastings E
Wrinkle J T of Log Cabin Lunch 54 Hastings E
Wunder Furniture Co Ltd mfrs of furniture W Cline agt 1150 Hamilton
Wyatt Jas instrument installer plant dept B C Tel Co Front and Wylie
Wyatt T B dry goods 2137 Yew
Wyatt Violet cashier Orpheum Cafe
Wyborn A letter carrier PO
Wybourn S conductor BCER
Wyckoff K A mgr Columbia Bitulithic Ltd 715, 402 Pender W
Wyley T gen foreman Northern Construction Co Ltd foot Carrall
Wylie A mechanic Giant Motor Truck Co 1391 Granville at Pacific
Wylie Miss B cashier D Spencer Ltd
Wylie Miss B M opr B C Tel Co
Wylie David slsmn Kloepfer Hardware Co Ltd 52½ Cordova E
Wylie F A clk supt's dept Canadian Bank Commerce 698 Hastings W
Wylie Geo plumber and gas fitter 1312 Commercial
Wylie H E acct Wilkinson Co Ltd 846 Beach
Wylie John G bkpr Lumber Products Ltd 902, 850 Hastings W
Wylie R moulder app Wallace Fndry Co Ltd Granville Island
Wyndam T W mgr Imperial Tobacco Co of Canada Ltd 873 Beatty
Wyness Harvey P of Moore & Wyness 318, 744 Hastings W
Wyness Miss I Morkrum typist CP Telg 428 Hastings W
Wynne A boilermaker CPR shops

H. T. Devine J. R. Devine H. B. Devine

ANGLO-CANADIAN WAREHOUSE CO.

Established 1910

837 Beatty Street Vancouver, B. C.

Bankers—Union Bank of Canada, Cordova Street Branch

Telephone Seymour 4062

GENERAL STORAGE

Bonded and Free

Packing, Shipping, Distributing and Cartage
Baggage and Furniture Removals

Our thoroughly up-to-date warehouse is one of the best in the city, having good C. P. R. trackage and being centrally located.

Our business is built up on Service and Reliability.

Xanos Christ S of English Kitchen 30 Hastings E
Y & A Dye Works and tailors T Aone and K Yamaomode 1915 Commercial
Yabe H baker 212 Union
Yakeda G fruit confectionery and cigars 1802 Powell
Yakohoyana W tailor 135 Dunlevy
Yakoto S barber 124 Powell
Yale Hotel (J D Pearson and W S Gardiner) 1300 Granville
Yale Rooms 927 Pender W
Yale & Towne Mfg Co mfrs chain blocks Canadian Fairbanks-Morse Co Ltd distrs Robson and Beatty
Yamada M real estate 368 Powell
Yamaguchi S prop B C Pantorium 412 Homer
Yamamoto I pres Canadian Nippon Supply Co Ltd 337 Gore
Yamamoto Ichiro pres Canadian Nippon Supply Co Ltd 337 Gore
Yamamoto S clk U Morimoto & Co 673 Granville
Yamamoto & Yamashina restaurant 333 Powell
Yamamura M watchmaker and jeweler 316 Main
Yamanchi Z confectionery 328 Powell
Yamaomode K of Y & A Dye Works 1915 Commercial
Yamashita T sec Japanese Merchants' Assn 346 Powell

YAMATO SILKS.
B. Uyeda, Prop. 460 Granville. (See advt. page 748.)

Yamazaki Yasushi prop Continental Daily News 135 Cordova E
Yanagawa Restaurant 251 Powell
Yanagimura R fruit confectionery and cigars 366 Powell

YANAGISAWA, M.
Importer of Musical Instruments, Toy Mfrs. and Agts. Singer Sewing Machine. 362 Powell.

Yano K grocer 701 Hawkes
Yarco August of Thomson Coal & Supply Co foot Smythe
Yan Wo & Co grocers 239 Keefer E
Yarco August of Thomson Coal & Supply Co foot Smythe
Yarco Miss V J saleslady H B Co
Yarcoe Miss M cashier F W Woolworth Co Ltd 333 Hastings W
Yarcoe Miss T saleslady F W Woolworth Co Ltd 333 Hastings W
Yardley W J of British-American Investment Co 210, 751 Granville
Yarlett W emp BCER
Yarrall Fred working jeweler O B Allan 480 Granville
Yarwood E M barrister and solicitor 703, 16 Hastings E
Yates B A confectionery and sub PO No 4 2210 Cornwall
Yates driver Fraser Valley Dairies Ltd 405 8th W
Yates Ethel steno Giant Motor Truck Co 1391 Granville at Pacific
Yates F T clk BCER 425 Carrall
Yates G foreman CPR wharf
Yates Miss H M opr B C Tel Co
Yates H V clk BCER 425 Carrall
Yates Motor Boat Supply House Thos Yates prop 1737 Georgia W
Yates Nora ledger Imperial Bank Canada 640 Hastings W
Yates (P B) Machinery Co Ltd woodworking machinery V C Young mgr 716, 207 Hastings W
Yates R receiver H B Co
Yates Thos prop Yates Motor Boat Supply House 1737 Georgia W
Yates W R grocer 137 61st E
Yat Loy chop suey 122 Pender E
Yat On tailor 18 Canton Alley
Yeaman O G of Roray & Yeaman 814, 209 Hastings W
Yeandle W B machinist CPR shops
Yearly Miss M E steno BCER 425 Carrall
Yee Chong Lung Co grocers 539 Carrall

YEE YOU & CO.
Men's Clothing, Boots and Shoes, and Groceries. 78 Pender E.

Ye Little Brown Inn Miss M H Lawrence prop 745 Dunsmuir
Yelland Geo clk PO
Yen Sam prop Winnipeg Coffee House 844 Main
Ye Olde English Billiard Parlor J W Pattison prop 779 Granville
Ye Olde England Fish and Chips Winter & Turner props 619 Robson
Yeomans J conductor BCER
Yew Jung Co tailors 405 Columbia
Yick Kee laundry 1633 2nd W
Yick L Y tailor 1904 Commercial
Yim Kee barber 1 Canton Alley
Yin King Lum Chinese restaurant 123 Pender E
Ying Lee prop B C Cafe 2220 Cambie S
Ying Sang Lung wholesale grocer 291 Pender E
Yip Sang mgr Wing Sang & Co 51 Pender E
Yip Sing Chinese interpreter Dom Immgtion office foot Burrard
Yip Quong prop Lai Sang Co jewelry mfrs 432 Carrall

Y.M.C.A. NATIONAL COUNCIL.
(Western Div.) Harry Badantyne, Ter. Gen. Sec.; Claude A. Kells, Sec. Indus. Dept.; Clinton D. Thornton, Sec. Town and Country Dept.; Oliver D. Austin, Sec. Publicity Dept. 708, 402 Pender W.

YMCA (Vancouver city local) W C Myers actg gen sec Geo A Gall asst
Ymir Wilcox Dev Co reg office 201, 739 Hastings W
Yock Kee tobacco and cigars 2 Shanghai Alley
Yock Kee grocers 31 Pender E
Yokoyama C baker 229 Powell
Yokoyama C confectioner 229D Powell
Yonemitsu K & Co jowelry 220 Main
Yool Miss A M opr B C Tel Co
Yool Beatrice steno A E Shortt Ltd 327, 739 Hastings W
Yorisaburo Uchida mgr Fujita & Co 1110, 207 Hastings W
York Miss E tel opr Hotel Vancouver
York Russell collector Fletcher Bros Ltd 633 Granville
York House Allen Boag prop 1666 6th W
Yorke Wm Chas constable city police 236 Cordova E
Yorke Chas J station sergt city police 236 Cordova E
Yorke L helper Northern Construction Co Ltd foot Carrall
Yorke J helper Northern Construction Co Ltd foot Carrall
Yorkshire Insurance Co Ltd of York Eng Yorkshire & Canadian Trust Ltd gen agts 525 Seymour

YORKSHIRE & CANADIAN TRUST LTD.
H. W. Dyson, A.C.A., Gen. Mgr.; F. H. Wright, Asst. Gen. Mgr. Trustees, Insurance and Financial Agents. 525 Seymour. (See advt. page 744.)

Yorkson John slsmn A I Stoddart 2127 Granville
Yoshida S of Nobby Tailors 323 Abbott

Columbia Stump Pullers
Hand Power
Horse Power
Modern equipment for
LOGGING
MINING
LAND
CLEARING
Opsal Steel Co.
Quebec and Dufferin Sts.
VANCOUVER

You Know MOORE LIGHT
is used all the world over as it is the recognized light for country districts.
R.M. Moore & Co. Ltd.
Lighting Devices
Manufacturers
VANCOUVER B.C.

J. S. ANDERSON & CO.
Limited
Specialists in
OIL LANDS
LOCAL OIL
and
MINING STOCKS
Phone
Seymour 617
543 Pender W.
Vancouver, B. C.

Yoshihisa Sawada teller Nippon Kinyu Sha Ltd 270 Powell

YOSHY, FRED.
Commission Broker and Japanese Interpreter. 203 Main.

Youeda I of Kobe Cleaners and Pressers 732 Davie
Youhill W H lino opr Daily Province 142 Hastings W
Young A fruit and vegetables 3250 Main
Young A bridgeman CPR
Young A mgr Fraser Theatre 5929 Fraser
Young A of Young & Blanchard 579 Richards
Young Mrs A A phrenologist and palmist 12, 633 Hastings W
Young Albert A mgr Royal Dairy 1001 Pender W
Young A E clk Bank Montreal 501 Hastings W
Young A J acct Armstrong Morrison & Co Ltd 815, 543 Granville
Young & Blanchard (A Young and J Blanchard) Vancouver Auction Rooms 579 Richards
Young B W motorman BCER
Young Mrs C saleslady H B Co
Young C blacksmith BCER
Young C emp BCER
Young Carrington chef Good Eats Cafe 110 Cordova W
Young C Ronald J student T E Wilson 622, 510 Hastings W
Young Cullis tailor 730 Nelson
Young Douglas clk Merchants Bank Canada 1 Hastings W
Young Major D D asst to pres Taylor Eng Co Ltd 603, 850 Hastings W
Young D M (CA) Helliwell MacLachlan & Co 708, 525 Seymour
Young Eva saleslady Owl Drug Co Ltd Dunsmuir and Granville
Young Evelyn steno Union Oil Co of California Johnsons wharf foot Columbia
Young F L check clk CP Tel 428 Hastings W
Young G conductor BCER
Young G A dept mgr Woodward Dept Stores Ltd 101 Hastings W
Young Gilbert E bkpr Swift Canadian Co Ltd 17 Water
Young G H conductor BCER
Young Gin prop Eagle Cafe 115 Cordova W
Young & Gore Tug Boat Co Ltd J W McLeod mgr towing Hind's wharf
Young H conductor BCER
Young Harry T vice-pres B C Barber Supply & Sundries Ltd 104 Hastings W
Young Hepburn D slsmn Imperial Oil Ltd 234 Smythe
Young Hoyet prop B C Grocery Co 679 Georgia E
Young Mrs J dressmaking 537 Broadway W
Young Jas A mgr Employers Liability Assur Corp of London Eng 601A, 744 Hastings W
Young Jeanne R clk Bank Montreal 586 Granville
Young J H mgr Union Feed Co 1016 Main
Young J Haydn mgr Webb Read & Co 905, 850 Hastings W
Young John chauffeur Imperial Oil Ltd 234 Smythe
Young John planer B C Fir & Cedar Lbr Co Ltd 6th and Laurel
Young J W baker Shelly Bros Ltd 60 Lansdowne W
Young Miss L M opr B C Tel Co
Young L W pickle dept P Burns & Co Ltd foot Woodland
Young Myrtle steno Prudential Ins Co of Canada 201, 602 Hastings W
Young Miss M E circulation clk Daily Province 142 Hastings W
Young P conductor BCER
Young P of Vimy Lunch 603 Pender W
Young P C real estate slsmn Faulds Financial and Travel Bureau Ltd 626 Hastings W
Young R driver fire dept
Young Ralph editorial dept Daily World 445 Hastings W
Young R H editor Campaigner 1, 416 Pender W
Young Robt H clk gen baggage dept CPR depot
Young Robt H clk Prov Free Employment Bureau 140 Cordova W
Young R M clk Jas Thomson & Sons Ltd 353 Water
Young R M emp Wood Vallance & Leggat Ltd 573 Carrall
Young R N supt CP Telg 428 Hastings W
Young Richard N supt B C CP Telg Co 428 Hastings W
Young S G machinist Schaake Co Ltd Granville Island
Young Sun Tai Co Chow Hoy mgr ladies' and men's tailors 1081 Granville
Young Tom cigars and tobacco 525 Carrall
Young V C prov rep P B Gates Machine Co 716, 207 Hastings W
Young W carpenter CPR
Young W E packer Wood Vallance & Leggat Ltd 573 Carrall
Young Walter S real estate Japanese interpreter 267 Powell
Young Wm helper Northern Construction Co Ltd foot Carrall
Young Wm consulting engineer 1004, 510 Hastings W
Young W P carman helper CPR shops
Young & Young plmbrs 552 Salsbury
Young Yow fruits and vegetables 902 Davie
Youngash R swamper B C Breweries Ltd 12th and Yew
Younger T B computer Dom Canada Assay Office 501 Granville
Younger J shipwright Northern Construction Co Ltd foot Carrall
Yount C C of Apex Lumber Co Ltd 810, 207 Hastings W
Yow Lee Co meat market 142 Pender E
Yucho Chow Studio Yucho Chow prop photographers 23 Pender W
Yuen Kee barber 84 Pender E
Yuen Lee fruit confectionery and cigars 27 Pender E
Yuen Long prop Bow On Tong Co 13 Pender W
Yuen Loy Jan grocers 254 Pender E
Yuen Sang Tai Co hardware 504 Main
Yuen Sang Tai grocers 214 Pender E
Yuen Tai Co gen store 112 Pender E
Yuill Jack L clk Bank Hamilton 300 Hastings W
Yuill W N pool room 1615 Vanness
Yukon Govt Telgs 411, 837 Hast W
Yule Jean opr J W Campbell 151 Hastings W
Yung Sun & Co tailors 230½ Hastings E

YUT SHUN CO.
Wong Wei Sang, Mgr. Jewelry and Watchmakers. Patent Medicines, Toilet Articles. 146 Pender E.

Yvonne Denis steno F R Stewart & Co Ltd 127 Water
YWCA Dr Jean Carson gen sec 997 Dunsmuir

Zahn W carman CPR coach yard
Zahos D shoe repairer 247 Hastings E
Zanatto L trackman BCER
Zannato N trackman BCER
Zanon Mrs Ella packer B C Vinegar Works 845 Beach
Zappune B emp BCER
Zarahoff W prop Imperial Garage & Repair Shop 1233 Hornby
Zarraelli B S D Shoe Shine Parlor 1154 Granville
Zart H trimmer CPR shops
Zayuk F cutter Thos Morgan 817 Granville
Zehner Grocery H Rosovsky prop grocer and meat market 4394 Main
Zeigler Dr Ray house doctor Van Gen Hosp 10th and Heather
Zemel T sign painter 10, 522 Pender W
Zerlinus Geo of Vancouver Oyster & Fish Co 850 Granville
Zettergreen Cecille cashier Orpheum Cafe 762 Granville
Zilberberg Abe prop City Tailors 106 Cordova W
Zimmerman Geo barrister and solicitor 29, 539 Pender W
Zimmerman Geo barrister 448 Seymour
Ziongos Alex of Trocadero Cafe 156 Hastings W
Zouman B E mgr International Sales Co Ltd 806, 509 Richards
Zuekle F instr in steam engineering dept of soldiers civil re-establishment U of B C 10th and Laurel
Zurbrick John L inspr in charge U S immigration 207, 850 Hastings W

VANCOUVER HEIGHTS

a post office and suburb of Vancouver. See directory listings under Vancouver.

VANDERHOOF

a post office and station on G. T. P. Ry., and on the Nechako River, 398 miles east of Prince Rupert, and 557 west of Edmonton, in Fort George Provincial Electoral District. Has river boat service to Fort Fraser and Prince George, and thence to Quesnel. Has Govt. telegraph. Roman Catholic and Presbyterian churches and public school. Population, 200. Local resources: Farming and stock-raising.

Armishaw J B land agent
Ashbury Samuel poolroom and barber shop
Bave Harry mixed farming
Beaudoin Joseph mixed farming
Bell Edward mixed farming
Belt Royce mixed farming
Bice Isaac mixed farming
Blair Thos mixed farming
Borhaven Fred mixed farming
Brown J B mixed farming
Burger E M general store
Burnstad Peter mixed farming
Campbell J W bakery
Charleson John D notary public
Coccola Father R C priest
Cocker Sam mixed farming
Dick W D mixed farming
Dyck Isaac mixed farming
Ebring A mixed farming
Emslie H dairy farming
Evans T H mixed farming
Evans W T dairy farming
Finlison R K mixed farming
Friend H mixed farming
Glover J C sec Nechako school bd
Goldie Hugh mixed farming
Goldie John mixed farming
Graham Jas mixed farming
Gray Rev David Presbyterian clergyman
Hargreaves Mrs A dairy farming
Henley W R Prov constable
Heymann Albert real estate broker
Hoy D A mixed farming
Hoy David H livery and autos
Hunt John mixed farming
Hunt Tom mixed farming
Ingham Bros mixed farming
Ingham Harry livery stable
Ingham John harness boots shoes
Johnston Jas M general store
Jones Joseph E mixed farming
Jones Thos E mixed farming
Knutson K L mixed farming
Lamont A mixed farming
Lampitt W E mixed farming
Little Geo saw mill and lumber yds
Ludwig H C mixed farming
McConnack J F mixed farming
McCorkell Robert general store
McDonald Geo truck and dray
McGeachy Edwin C prop Nechako Trading Co
McIntosh John mixed farming
McLeod Malcolm mixed farming
McLeod Murdock mixed farming
McMillan H cattle farming
Matthews R G mgr lumber yards
Milne Samuel mixed farming
Milne Wm mixed farming
Mitchell Ernest A prop Nechako Drug Co and sec school board
Nahrwold Mrs Bertha cafe
Nechako Drug Co E C Mitchell prop
Nechako Trading Co E C McGeachy prop
Noonan W W agent GTP
Parks Fergus mixed farming
Paterson E mens furshgs dry goods
Paterson J W postmaster
Potts Robt mixed farming
Redmond Joseph mixed farming
Redmond W mixed farming
Rehill Alex mixed farming
Reid Robert blacksmith
Richards R mixed farming
Russell Thos mixed farming
Ruttan John L & Son mfrs fir rough lumber and rail ties
Ruttan John L of John L Ruttan & Son and prop Vanderhoof Hotel
Schaefer C grain-growing
Schaefer Wm mixed farming
Smith Eddy Bertram garage and livery
Smithers Thos mixed farming
Snell Geo mixed farming
Sonneveldt A mixed farming
Spinning Geo mixed farming
St Louis Jerry general store
Thrower Walter mixed farming
Turcitt David mixed farming
Vanderhoof Hotel J L Ruttan prop
Vanderhoof Power Co Ltd
Willson Hugh C hotel prop
Winters Chris mixed farming

VAN HOUTEN

a steamer landing on the Arrow Lakes, at mouth of Van Houten Creek, which empties into Lower Arrow Lake, 40 miles north of Robson, in Slocan Provincial Electoral District. Edgewood is nearest PO.

VAN WINKLE

see directory listings under Stanley.

SUCCESS
Business College
Limited
Business
Shorthand
Typewriting
Clerical
Secretarial
Combined
Beginners
and Higher
Accountancy
Courses
Main & 10th
Vancouver, B.C.

The
Modern Office
Supply Co., Ltd.
DESKS
Chairs, Tables
Bookcases
FILING
CABINETS AND
SUPPLIES
Non-shine
Felt Chair Pads
(They save the
clothes)
Modern Furniture
for the
Modern Office
163 Pender St. W.
Vancouver, B. C.

BROWN
BROS.
& CO. Limited
Florists
Cut Flowers
Wedding
Bouquets
Funeral Designs
SEEDS
BULBS
POT PLANTS
NURSERY
STOCK
Fruit and
Ornamental
Trees and Shrubs
CATALOGUE
FREE
Address
Mail Orders to
48 Hastings St. E.
Vancouver, B. C.

VARGAS

a post office on Vargas Island, which is 8 miles long, west coast Vancouver Island, 2 miles west of Clayoquot, and 140 miles northwest of Victoria in Alberni Provincial Electoral District, served by C. P. R. west coast steamers from Victoria to Tofino. Has local telephone. Local resources: Fruit farming, with Government land available for pre-emption.

Abraham Edward farming
Abraham V H
Anderson Geo A farming
Carolain Mrs Helen farming
Chester Chas fishing
Felix Joseph fishing
Forsythe Wm farming
Harris Henry R (on active service)
Hilton Henry farming
Hilton Wm carpenter
Hopkins Frank E (on active serv)
Hopkins Freeman E farming
Hovelaque P A fruit-growing
Johnston Peter fishing
Longworth Wm farming
MacIntosh D farming
Malon Mrs Helen postmistress
Monk Harold farming
Morris Jack fishing
Pietzcket Mrs Margaret
Sheffield Robt (on active service)
Sye Geo fishing

VASSEAU LAKE

a Dom. Govt. long distance telephone office, 18 miles from Penticton, the business centre and PO.

MacKenzie Mrs K Dom Govt tel agt

VAVENBY

a post office and station on the C. N. R., 7 miles from Birch Island, and 80 miles north of Kamloops, in Kamloops Provincial Electoral District. Office of Sub-Recorder Kamloops Mining Division. Has Anglican Church and public school. Local resources: Ranching, mining and lumbering.

Akehurst Rev H S Anglican clgymn
Allingham Frank prop Bella Vista Farm mxd frmg fruit-growing
Barnes & Fraser mixed farming
Campbell V farming
Denning F farming
Finley Hyde sub-recorder Prov Mines Dept and postmaster
Iandham G farming
Jones H farming
Jones W H mixed farming
Kindil A mixed farming
Kold K I farming
McCorvie & Pridgeon mxd farming
McDonald A farming
Mandel C farming
Miller J A mixed farming
Morlliet & Finley general store PM
Morlliet T A mixed farming and sec school board
Nicholson D farming
Skahl K mixed farming
Smith Ruth school teacher

VEDDER CROSSING

a post office and station on the B. C. E. Ry., and on the Vedder River, 3 miles south of Sardis, and 6 southwest of Chilliwack, in Chilliwack Provincial Electoral District. Nearest telegraph office is C. P. R. and G. N. W. at Chilliwack. Population, 100. Has public school. Resources: Farming.

Allison Ed farming
Barwell Roland farming
Bell Ed farming
Carleton S S farming
Cooper Albert farming
Cooper Geo farming
Denison Samuel W farming
Dick Wm fishing
Erickson Gus farming
Finlay Andrew W postmaster
Grand Mrs Herbert general store
Grand John farming
Hinkson A L retired
Jeffray Ed farming
John Harry farming
Kelly Francis farming
Leavens Emily farming
Lewis C R mixed farming
Midgley — farming
Morris G E prop Cedder Crossing Inn
Mussell Ed farming
Nicol David farming
Nicol David Jr farming
Nicol John farming
Perkins O farming
Parkins S farming
Rexford Mrs Agnes farming
Rexford R E trapping
Ruccock Miss Edith farming
Ruddock J farming
Sam August farming
Sam Jacob farming
Sampson J fishing
Stanton W R timber warden
Steigenberger Walter fish hatchery
Swalis Geo farming
Teskey Joseph farming
Teskey L farming
Thompson W E fish hatchery
Vedder Crossing Inn G E Morris prop

VEDDER MOUNTAIN

a station on the B. C. E. Ry., 61 miles east of Vancouver 12 west of Vedder Crossing, and 6 from Huntingdon, the nearest telegraph office. It is 49 miles east of New Westminster. near Vedder Mountain. Population, 18. Local resources: Farming.

Jensen Geo Mangus farming
Johnson John farming
Johnson Oscar track foreman
Lee A T eng BCER sub-station
McAllister Thos farming
Milne Wm G oper BCER sub-station
Stromberg Fritz A farming
Stromberg John farming
Stromberg Wm J farming

It costs you nothing to mention you saw it in "Wrigley's B. C. Directory." It may mean another friend for us.

Vernon

the centre of the largest fruit growing and farming locality in British Columbia, was incorporated in 1898, and occupies a central position in the Okanagan Valley, being virtually the terminus of the Okanagan rail line of the C.P.R., 46 miles south of Sicamous, on the main line, and connecting through Okanagan Landing, 4 miles south, with the Okanagan Lake points in Southern Okanagan, and is 382 miles east of Vancouver. It has the offices of Provincial Government Agent; Assistant Horticulturist, Provincial Agriculture Department; Land Commissioner, Osoyoos Land Recording District; Provincial Police Chief Constable; Gold Commissioner, Vernon Mining Division; Sub-recorded Greenwood and Arrow Lakes Mining Division; Agent Dominion Department of Indian Affairs, Okanagan District; Deputy Collector Inland Revenue (Canada); Sub-Collector of Customs, out port of Revelstoke; and District Registrar of the Supreme and County Courts. The city enjoys all modern conveniences. Has Anglican, Presbyterian, Methodist and R. C. churches, public and high schools, C.P.R. and Govt. telegraphs. Fruit growing, packing, canning and evaporating are the principal industries. It is the largest city in and the distributing point for the Okanagan district.

As regards marketing and shipping facilities Vernon is exceptionally well favored. The district is served at present by the C.P.R., which connects it with the Prairie Provinces which afford a ready market for agricultural products of all kinds. Now that the war is over the export of apples to Great Britain, Australia and other countries will no doubt be resumed in ever-increasing volume. Owing to the great increase in production, the Canadian National Railways Board has decided to at once proceed with the construction of the Canadian Northern Railway through the district, connecting up with the main line at Kamloops; this will again expand the already large market for local products.

Vernon and district are well served as regards shipping concerns. Several important fruit and produce shipping houses have their headquarters in this city, and in Vernon is also centred the selling agency which handles the output of the various co-operative organizations of the valley.

A feature of the year's activities of the co-operative organization has been the formation of a subsidiary storage company among its members, and the mammoth frost-proof warehouse being erected by this company is now nearing completion. It is the largest building of the kind in the West, being 400 by 80 feet in size, with a frost-proof basement and first storey capable of storing about 250 cars of apples.

Mixed farming is very profitable in the Okanagan, and in the Vernon district a large acreage of suitable lands is available for this purpose. On the north side of Vernon the

Vancouver Drug Co.
Limited
ORIGINAL CUT-RATE DRUGGISTS
MAIL ORDERS A SPECIALTY
6 Stores
Main Store:
405 Hastings St. West
Vancouver, B. C.

Monarch Real Estate
LIMITED
"A Reliable Firm for Good Investments."
MORTGAGES
BONDS
LOANS
BUSINESS CHANCES
Phone Sey. 509
407 Granville St.
Vancouver, B.C.

EVANS & HASTINGS

THE PIONEER PRINTERS

Only first-class work leaves this office.

QUALITY supreme in stock, style and distinctiveness.

Try us with your next order.

578 Seymour Street Vancouver, B. C.

B. C. School of Shorthand and Typewriting

Individual tuition in quiet, home-like surroundings.

Our pupils are filling some of the best positions in the city.

709 Georgia St. Vancouver, B. C.

Land and Agricultural Co. of Canada have an estate of 17,000 acres. The soil is the very best.

Eight thousand acres of this are irrigated, 600 acres in orchard, 9,000 acres of range land, and 800 acres in hay, mostly alfalfa.

The company have at the present time 1,000 head of cattle.

The land is operated to show results that can be obtained and settlers will have the advantage of this experience.

It is a well established fact that stock ranching in the Okanagan and adjacent valleys is considered one of the most profitable undertakings, as frequently all classes of stock can feed on the open range from March till December.

A Crop of Alfalfa Near Vernon.

The climate is admirably suited for outside feeding through the few winter weeks that feeding is necessary.

From Vernon, up to the end of November, there have been shipped 491 cars of fruit, 456 mixed cars, 225 of vegetables, 16 of hay and 39 of livestock, making a total of 1,127 cars, valued at $1,127,000. Express shipments came to 18,310 packages, valued at approximately $27,465. The Graham evaporator has purchased from local farmers during the season, 3,000 tons of potatoes at an average price of $22 per ton, making a value of $66,000. The Dominion canners have bought locally, fruit, tomatoes and vegetables to the amount of $22,000. The vinegar works have purchased culls and other apples running to a value of $7,800.

District Superintendent McNabb, of the C.P.R., furnishes the information that from the first of June to the end of November a total of 2,769 cars of fruit and vegetables was taken out of the Okanagan by the C.P.R., and during the same period 217,500 packages of express, aggregating 5,437,000 pounds, were shipped. Express shipments this season increased by 50 per cent. over those of last year.

The Department of Agriculture of British Columbia have established here a branch, whose officers are always at the service of the grower to give assistance with advice regarding cultural methods, control of pests, and other problems with which the grower may have to contend in the growing of agricultural and horticultural products. This service also is effective in curtailing and controlling orchard pests, thus insuring perfect fruit.

The Vernon district offers great attractions to the hunter and fisherman. There is an abundance of feathered game, including many varieties of grouse, prairie chickens, ducks, geese, partridges, etc., within easy access of Vernon. The more mountainous districts offer various species of large game, among which are deer, caribou, moose, mountain goat, bear and mountain lion.

In both Kalamalka and Okanagan Lakes trout and other fish abound, and in the mountain streams and lakes the speckled beauties give the angler every opportunity to indulge in this pleasant and healthy pastime.

Population, 4,000.

Acres W T fruit-growing
Adams E clerk W R Megaw Ltd
Adams Geo mgr W R Megaw Ltd
Adams Greta G cashier and ledger-keeper Hudsons Bay Co
Adams Miss I B steno Bank of Montreal
Agnew J C of Cumming & Agnew civil engineers
Allan V G fruit-growing
Allen W Scott fruit ranching
Alwen Percy bkpr Okanagan Union Growers Ltd
Anderson Alfred factory emp Dom Canners Ltd
Anderson A Y mgr P Burns & Co
Anderson G cattle-breeding
Anderson J dairying
Anstey A school inspector
Applegarth E K farming
Arbuckle Dr J W phy and sur
Armstrong Maj W M fruit-growing
Army Service Corps No 21 Co supply office
Arnold H E printer Vernon News
Ashcroft A E fruit-growing
Atkinson Mrs A E private nurse
Atkinson J A carpenter
Badford J porter Kalanalka Hotel
Bailey D W dairying and mixed farming
Bailey J W cattle-breeding and mixed farming
Baillie Miss Marion clerk S A Muir & Co

Baillie W G carpenter
Bain Miss D bkpr R E Berry Ltd
Baker Ben carpenter
Baker F C mixed farming
Balcombe Miss M cashier W R Megaw Ltd
Ball Louis J mgr Vernon News and councillor
Ballard Miss N ticket-seller Empress Theatre

BANK OF MONTREAL
G. A. Henderson, Mgr.

Barrett Thos teamster Jos Harwood
Bate E S fruit-growing
Bauer R A fruit-growing
Baxter W H farming
B C Cleaning & Dyeing Works M Ogasawaja prop cleaning and dyeing
B C Vinegar Works F Bettchan mgr mfrs of cider vinegar and jellies
Beamish L H bkpr Dom Canners
Becker John merchant tailor agt House of Hobberlin Ltd
Belgian Orchard Syndicate J W Haywood mgr
Belgrove E clerk F Cooper
Belgrove Edith clerk Hudsons Bay
Bell Jean school teacher
Bell (N L) and Pell (W G) general blacksmithing
Bell R B architect and carpenter
Bellegrove Ed apprentice Watkins Garage
Benmore G C packing foreman Vernon Growers Ltd

BERRY, R. E., LTD.
R. E. Berry, Mgr. Drugs, Books, Stationery, Kodaks and Supplies, Toys, Etc.

Berry R E pres R E Berry Ltd
Best Chas teamster Neil & Cryderman
Binns W H fruit-growing
Bixby Louis glazier S C Smith Lumber Co Ltd
Blackwell W acct Bk of Montreal
Blakeborough H A city electrical engineer
Bolton N F engineer evaporator
Botting F C Jr opr CPR tel
Botting F C Sr woodworker
Botting Winnie clerk R E Berry
Bowser Robt barn foreman Neil & Cryderman
Boyce Dr B F phy and sur
Brent Wm ranching
Briard H driver Okanagan Grocery
Briard J E woodworker Neil & Cryderman
Brown C C mixed farming
Brown J R Jr bkpr Galbraith & Speer
Brown Victor clerk Vernon Hardware Co Ltd
Brunswick Pool Rooms pool billiard hall barber shop cigars and candies F Lawrie prop
Buchanan R C fruit-growing
Burnett E farming

BURNS, P. & CO., LTD.
A. Y. Anderson, Mgr. Meat Market.

Burnyeat A G asst land surveyor
Burnyeat J P B C land surveyor and school trustee
Burrows J fruit ranching
Butchart W A mgr Royal Bk of Can
Cairns H N dairy farming
Calder T H principal high school
Cameron Grace clerk Hudsons Bay

CAMPBELL BROS.
J. C. Campbell, Prop. Furniture, House Furnishings, Undertakers, Pianos.

Campbell Miss B waitress Royal Hotel
Campbell B R lino operator Vernon News
Campbell J C bee-keeping
Canadian Bank of Commerce J I E Corbet mgr
Canadian Financiers Trust Co (Vancouver) Cochrane & Ladner local correspondents
Carew A C retired captain
Carter G A chief constable Vernon police district
Carstairs Thos clerk Kalamalka Hotel
Chapman Harry cattle-breeding
Chong — — nightwatchman Dom Canners Ltd
Clark Miss L clerk Royal Bk Can
Clarke G D fruit-growing
Clarke W K mgr W McNair
Clerke R N chief of police
Cochrane Arthur O of Cochrane & Ladner

COCHRANE & LADNER.
(Arthur O. Cochrane, Wm. H. D. Ladner and Gustave F. Reinhard) Barristers and Solicitors.

Cochrane M B mixed farming
Coghlan Miss M E bkpr Vernon Meat Market

COLDSTREAM CIDER & VINEGAR CO., W. H. Smith, Mgr. Mfrs. Coldstream Cider and Vinegar.

Coldstream Estate Ltd sheep-breeding
Coldstream Hotel H G Muller prop
Coleman Grace cashier Huds Bay
Collier Thos foreman P Burns Co
Conkling P dairying
Conway J R buyer Mutual Fruit Co
Cook R E hospital assistant
Cooper F grocery and mens furnishings boots and shoes
Co-operative Farmers of B C J Martin mgr fruit packers and shippers dealers flour and feed
Corbet J I E mgr Can Bk of Com
Cordy Chas insurance clerk G A Hankey Co Ltd
Corrigan Dr C W dentist

COSSITT & LLOYD.
(F. B. Cossitt and E. F. Lloyd). Real Estate, Fire, Life and Accident Insurance, and Fruit Lands.

Cossitt F B fruit-growing and councillor

COSTERTON, C. F.
Real Estate, Fire, Life and Accident Insurance and Financial Agent.

Costerton Miss D M steno Bank of Montreal
Coventry James bee-keeping
Cox D H prop Vernon Hotel
Craib J P farming
Craster E S dairying
Crawshaw Jas packing foreman Vernon Fruit Union
Cridland W H shoemaking
Criterion Cafe restaurant
Crooke A T furniture mgr W R Megaw Ltd
Crooke Miss F saleslady W R Megaw Ltd
Crozin Ivan machinist Walkins Garage

Hayward & Dods
Limited
Plumbers and Steamfitters
PHONES
1854
3908L
3910R
927 Fort Street
Victoria, B.C.

Cox Rogers Farms
Complete list of
FARMS
CHICKEN RANCHES
FRUIT FARMS
VEGETABLE GARDENS
DAIRIES
throughout the better settled districts of the province.
Complete lists, maps, etc.
414
Seymour Street
Vancouver, B. C.

FARM and HOME

THE LEADING FARM JOURNAL OF B. C.

The Largest Farm Journal Published on Matters Relative to British Columbia.

You Will Save Money on Your Farm if You Subscribe NOW.

Many Money Making and Saving Ideas in Each Issue.

$1.00 per Year

Cruse H teamster Vernon Grocers
Cryderman C R of Neil & Cryderman
Cryderman W A builder contractor
Cull F J farming
Cummins & Agnew civil engineers and land surveyors
Cunliffe E H fruit-growing
Currey F W barber Kalamalka Barber Shop
Currie D farming
Curtis Richard prop Lakeside Dairy
Cuthbert Miss M E steno Vernon Hardware Co Ltd
Davie Mrs Mary clk Home Bakery
Darrow W F ranching
Davenport Cafe Wong Foo prop ant rooms cigars soft drinks
Davey F A fruit-growing and mixed farming
Davidson L H mfr tents awnings
Davis S A fruit-growing
Dean J house foreman Vernon Fruit Union
DeBeck H C barrister and solicitor
Denison Mrs G B fruit-growing
Dent Dr C S dentist
Deschamp A auto driver
Deschamp Isaac mechanic Neil & Cryderman
Dever J C asst dist engineer Prov Dept of Public Works
Dicker A J plasterer
Dickinson Ben truck driver Neil & Cryderman
Dickson Mabel steno Okanagan United Growers Ltd
Dickson Peter fruit ranching
Dixon E farming
Dobie H mgr Okanagan Tel Co
Dodd Kathleen clerk Hudsons Bay
Dodds W R carpenter
Doherty H fruit ranching
Doherty M E carpenter
Dominion Canners Ltd W A Ferguson mgr canners of fruits and vegetables
Dominion Government Tel Office
Doney A bkpr Watkins Garage
Douglas R D Vernon Shoe Store
Doull Rt Rev A J Bishop of Kootenay
Downing A G engineer Court House
Downing F H mgr Vernon Milk Sup
Drader Wm auto repairer Watkins Garage
Drew Miss E millinery
Drew T grocery clerk W R Megaw Ltd
Drew W G meat market
Dunbar Paul H (inc) insurance
Duncan Mrs M mixed farming
Dungate Wm farming
Dutcher Grace E dom science tchr
Edgar J M electrical supplies
Edwards A teamster
Edwards J G municipal clerk and treas
Elkins Joe factory emp Dom Canners Ltd
Ellis F L city water foreman
Ellison Miss E collections Bank of Montreal
Ellison Price stock-breeding
Empke C F blacksmith Neil & Cryderman
Empress Theatre Berrys Empress Ltd R E Berry mgr
English Lily steno Hudsons Bay
English W C janitor schools
Erskine Robt foreman blacksmith Neil & Cryderman
Evans J C teamster Neil & Cryderman
Everets F G foreman sash and door factory S C Smith Lumber Co
Faith Gaffney clerk Hudsons Bay
Faulkner E G dairying
Fawcett N B teller Can Bk of Com
Fergusion W A mgr Vernon Can Co
Finch & Co W C Martin mgr coal and wood
Fisher C freight clerk CPR
Fisher Ivy clerk Hudsons Bay Co
Foggo Mrs W S fruit-growing
Foggos Greenhouse Mrs W S Foggo mgr
Ford John carpenter
Ford Robt contractor and builder
Forester B J clerk customs office
Forester Wm painting and paperhanging
Fort C L fruit-growing
Fort C poultry-breeding
Foster A E tinsmith Vernon Hardware Co Ltd
Fraser E P fruit-growing
Freeman S fruit-growing
French J G cattle-breeding
French P E mixed farming
French Ray C traveller P Burns Co
French S P Jr cattle ranching
French Thos R ranching
Fryer T S fruit ranching
Fulton Rup prop Lakeview Dairy
Gagne L track foreman CPR
Galbraith & Speer agricultural implements hay and grain wholesale produce dealers and shippers
Galbraith J S of Galbraith & Speer councillor
Garbutt & Reed painting decorating paperhanging mfrs rubber stomps
Garbutt Wm of Garbutt & Reed
Garratt T A bkbinder Vernon News

A. McCULLOCH

Manufacturer of and Wholesale Dealer in

AERATED WATERS

Wholesale Dealer in

CIGARETTES

AGENT FOR CALGARY BREWERY VERNON, B. C.

Gaythrope Olive milliner E Drew
Gebbie W T dry goods
Giles W bees and fruit-growing
Giles A W mgr-dir G A Hankey Co
Gillespie R dairying
Goldie Jas ranching
Goodenough Wm teamster
Gordon A & Son fruit-growing
Goulding G C cattle-breeding
Goupil J C second-hand store
Graham Co (The) evaporators
Grahame T W dairying
Grange Hotel Mrs A Grant prop
Grant Adam teamster
Gray Angus fruit-growing
Gray Eliz F clerk Hudsons Bay Co
Gray L S florist
Gray R clerk Okanagan Grocery
Green A mechanic Neil & Cryderman
Gregson N fruit-growing
Grieve W R fruit-growing
Griffin Chas clerk Hudsons Bay Co
Griffin Jas clk Cochrane & Ladner
Hairsine C trav salesman Western Canada Flour Mill Co
Hall A D farming
Hall J J retired
Hall P H. buyer mens clothing house furnishings Hudsons Bay
Hall W dairying
Hallsworth Bros dairying
Hammond R B C electrician
Hankey G A & Co Ltd A Waring Giles mgr real estate fire life accident and marine insurance and financial agents
Hanna Tina steno G A Hankey Co
Hannei S P mixed farming
Hanson Miss J waitress Kalamalka Hotel
Hardie G dairying
Harris B clerk O K Stationery
Harris E bee-keeping
Harris E R mgr Vernon Meat Mkt
Harrison Ivy clerk Hudsons Bay
Harrison Thos warehouseman Hudsons Bay Co
Harwood Frank driver Vernon Meat Market
Harwood Fred liveryman
Harwood Jos livery and express
Hatchard O B architect
Hatfield J mechanic A Rogers Co
Hawcett W B teller Can Bk of Com
Hayward Frank fruit-growing
Hayward J W mgr Belgian Orchard Syndicate
Hayward Melford fruit-growing
Hayward Wm fruit-growing
Heggie (H A) & DeBeck (H C) barristers and solicitors
Henderson Miss E head saleslady W R Megaw Ltd
Henderson E fruit-growing and clerk Coldstream Municipality
Henderson G A mgr Bk of Montreal
Henny F fruit-growing
Henry Miss H clerk Hood Stationery Co
Herdsman J hotel keeper
Heriot A D fruit-growing
Hey L G prop Pioneer Barber shop
Higgins W P poultry-breeding and fruit-growing
Highman John plasterer
Highman Miss W school teacher
Hill C F dairying
Hilliard W B printer
Hillier S G dairying
Hillman Helen steno Hudsons Bay
Hitchcock H farming
Holland J J carpenter
Holton H C farming
Home Bakery W J Rolston prop bakery restaurant and confitry
Homer Dixon H E ranching
Hop Yick Lung general store
Hotel Vernon D H Cox prop
Howard John fruit tree agent
Howe A T fruit-growing

HUDSON'S BAY CO.
H. Pout, Mgr. Departmental Store.

Humphrey Bertha maid Kalamalka Hotel
Hunt T mixed farming
Hunter J H photographer
Hunter Joy M clerk Home Bakery
Hurt C J insurance agent
Husband Mrs K C fruit-growing
Imperial Oil Ltd W C Martin agt oils
Inglis Thos shipping foreman Vernon Fruit Union
Inkster Wm stonemason
Jack J L mixed farming
Jackson H S fruit-growing
Jackson Mrs Robt sec Kedleston school board
Jackson R R farming
Jackson Walter acct Vernon Fruit Union
Jacques F B jeweler
Jakeman A N tmster Jos Harwood
Jarvis P factory emp Dom Can Ltd
Jenkins A F mixed farming
Jenkins John S buyer dry goods and footwear Hudsons Bay Co
Jenkins Stewart clerk Hudsons Bay
Johnston C farming
Johnston E C mixed farming
Johnston J shipper Dom Can Ltd
Johnston W J lumberman
Jones Hubert acct Okanagan Tel Co
Jones Louis fruits candies cigars ice cream and soft drinks
Jubilee Hospital
Kaines W new and 2nd-hand store
Kalamalka Barber Shop E Cliff prop barber

KALAMALKA HOTEL.
A. G. McAuley, Prop.

Kelly Fanny clerk Okanagan Bkry
Kennard H B fruit-growing
Kennard Kenneth W sec-treas Vernon Storage Co
Kennedy W F councillor and acct Neil & Cryderman
Kent L A C fruit-growing
Kermode J clerk F Cooper
Kersley G poultry-breeding
Kidston John fruit-growing bee-keeping and reeve Coldstream municipality
Kinlock D fruit-growing
Kirkpatrick Dave apprentice Watkins Garage
Kirkpatrick Mrs M F fruit-growing
Klausman Fred Vernon Brewery
Klausman Max Vernon Brewery
Knight & Co cold storage and Vernon Creamery
Knight H W Vernon Creamery
Knight J G engineer
Knox A B mixed farming
Krall Andrew teamster Neil & Cryderman
Krotchka Miss A J clk Louis Jones
tchka J apprentice Neil & Cryderman
Kwong Hing Lung Chinese merchant and hog ranching
Kwong Sang Lung Chinese mcht
Kwong Wing Tai butcher
Kyte R J mixed farming
Lahm Jos temster Neil & Cryderman
Laidman W F fruit-growing and pres Vernon Storage Co
Lakeview Dairy R Fulton prop dairying

THE AP QUALITY

The
Acme Press
Limited
PRINTERS and BINDERS
Office Stationery
Loose Leaf Systems
Advertising Booklets Catalogues, Etc.
753 View Street
Victoria, B.C.

Jackson's
BRAIDING AND EMBROIDERY IS UNEXCELLED
We specialize in all kinds of braiding and embroidery from your own or original designs for
DRESSES, SUITS and NECKWEAR
Buttons covered in any shape or size.
555 Granville St.
Vancouver, B. C.

CROSBY
and
BISSELL
Stationers
PRINTERS

Office
Supplies

Sey. 261

306 Tower Bldg.
Vancouver, B. C.

Lancy L mixed farming
Land & Agricultural Co of Canada George Heggie mgr
Lane Kate clerk Okanagan Bakery
Lang Hamilton bkpr city office
Lawrence F N sec-treas R E Berry
Laycock Rev E P Ang clergyman
Learmouth Fruit Co E F Lloyd mgr
Leeper W C general vulcanizing auto tires
Lefroy C B L postmaster
Leishman A collector of inland revenue
Lidstone J B mixed farming
Litherdale Isabella steno Okanagan United Growers Ltd
Little A fruit-growing
Little C W farming
Little C W fruit inspector Okanagan United Growers Ltd
Litva P clerk R E Berry Ltd
Livingstone Geo night watchman Bank of Commerce
Lloyd E F of Cossitt & Lloyd
Lodge C bee-keeping
Loveridge A T furniture new and second-hand store
Loveridge Gilbert acct Royal Bank of Canada
Lowe Chas L mgr Okanagan United Growers Ltd
Luthead W and J fruit-growing
McBride D A prop Okanagan Gro
Macaskell J sec-treas W R Megaw Ltd
McClounie J & Sons tobacco-growing and mgrs
McClushey J W fire ranger
McCosh Arthur G asst mgr Bank of Montreal
McCosh Miss F M ledger-keeper Bank of Montreal

McCULLOCH, A.
Manufacturer of Aerated Waters. Wholesale Cigarettes. Agent for Calgary Brewery. (See advt.)

McCulloch P teamster
McDonagh N R dairying
McDonald Dr K C dentist
McDonnell — ranching
Macdonnel Miss M E ledger-keeper Bank of Montreal
McDowell J A mixed farming
McDowell W J mgr Vernon Fruit Union
McEwen Miss J waitress Kalamalka Hotel
McEwen Wm clerk Vernon Hardware Co Ltd
McGarity P J acct Royal Bank
McKay A E fruit-growing
McKay D J general blacksmithing
McKay Nancy clerk Home Bakery
MacKelvie J A editor Vernon News
McKenzie Bessie clerk Hudson's Bay Co
McKenzie W G & Sons clothing men's furnishings boots & shoes
Mackie A C & H D fruit-growing
MacKinnon Georgina E ledger Bank of Commerce
McKinnon J mixed farming
McKinnon Mary steno Okanagan United Growers Ltd
McLeish Wm ranching
McLennan C dairying
McLeod Doris clk Hudson's Bay Co
McLeod John buyer groceries Hudson's Bay Co
McLeod Mary waitress Royal Hotel
McLimont R ranching
McMullen A J carriage and automobile repairing and painting
McNair Wm wholesale fruits

NEIL & CRYDERMAN

AUTO GARAGE

Accessories, Repairs, Autos for Hire, Gas and Oils

Agents Overland Cars

LIVERY, FEED AND SALES STABLES

Heavy Teaming and Transfer

Wood and Coal

VERNON British Columbia

McWilliams Findlay C student Cochrane & Ladner
Madden A C councilor
Maitland Rosilie steno G A Hankey & Co Ltd
Marjoribanks Hon Coutts fruit-growing
Martin J P fruit-shipper
Martin W C agent Imperial Oil Ltd
Martyn Thos driver P Burns & Co
Mattock Mrs E forelady Dominion Canners Ltd
Mattock W factory emp Dominion Canners Ltd
May V M sec-treas G A Hankey Co
Mayes H clerk Hudson's Bay Co
Megaw Motor Co W E Megaw and H Smithers owners
Megaw W E automobile agent
Megaw W R president W R Megaw Ltd

MEGAW, W. R. LTD.
Geo. Adams, Manager. Departmental Store.

Mehling P fruit-growing
Melrose G P dist forester Dept of Lands Prov Govt
Meredith Maurice clerk Royal Bank
Meredith M F junior steno Bank of Montreal
Mesher F gent's furnishings clerk W R Megaw Ltd
Metcalfe J mixed farming
Meyer R T teller Bank of Montreal
Mickleborough Miss G ledger-keeper Royal Bank

MICKLEBOROUGH, GEORGE
Real Estate, Fire and Life Insurance.

Middleton W mixed farming
Middleton Mrs Wm bkkpr Vernon News
Miller J H undertaker Campbell Bros
Milligan J W hotelkeeper
Mills A ranching
Mills Wm ranching
Milne Helen sec Hudson's Bay Co
Minty George livery stable
Mitchell Frank ranching
Mitchell Maurice plasterer
Moffat J F fire chief
Mohr C W livery and transfer
Moir Chas painter & paper-hanger
Moir H G teamster
Monsees A D fruit-growing
Moore S app mechanic W R Megaw Ltd
Morkill Geo H bookkeeper Neil & Cryderman
Morley Wm ranching
Morrison J A school trustee station agent CPR
Morse P F farming
Moses H G carpenter
Mott Phyllis W relieving clerk Royal Bank

MUIR, S. A. & CO.
S. A. Muir, Prop. Druggists and Opticians.

Muller E F foreman garage Neil & Cryderman
Murray J G farming
Murray Maude C steno Cochrane & Ladner
Murray Verna steno Cochrane & Ladner
Musgrove Miss M V acct Hankey & Co
Mutrie J T fruit-growing and schl trustee

MUTUAL FRUIT CO., LTD.
E. C. Skinner, Mgr. Packers and Distributors of British Columbia Products.

Myers E G dairying and teamster Neil & Cryderman

NEIL & CRYDERMAN.
Garage Accessories, Gas, Oils, Repairs, Autos for Hire, Livery, Feed and Sale Stable, Heavy Teaming and Transfer. Wood and Coal. Agents Overland Cars. (See advt.)

Neil R W of Neil & Cryderman
Neyuns Miss A laundry Kalamalka Hotel
Nichols W J plumbing and heating
Norris Leonard Land and Gold Commissioner Prov Govt agt Registrar Supreme and County Courts
Norris T A assignee
North Okanagan Auto & Govt Road Assn H A Heggie K W Kinnard S J Martin directors
Nuyens Francis apprentice Vernon News
O'Brien & Simmons groceries confectionery cigars and tobacco
O'Brien M J of O'Brien & Simmons
Ogilvie H G builder and contractor
Okanagan Bakery & Cafe Frank Nicklen & Allice Mann props bakery confectionery and restaur

OKANAGAN GROCERY.
Groceries, Confectionery, Flour and Feed, Vegetables.

Okanagan Saddlery Co P Cooper mgr harness mfrs
Okanagan Steam Laundry
Okanagan Telephone Co G H Dobie mgr local long distance telephones from Salmon Arm to Penticton head office New Westminster

OKANAGAN UNITED GROWERS, LTD.
W. J. McDowall, Mgr. Fruits and Vegetables, Hay and Grain.

O'Keefe C cattle-breeding ranching
O'Keefe Fred meat cutter P Burns & Co
Olympia Cafe restaurant
O'Neal S R farming
Openshaw's Variety Store E Openshaw prop chinaware toys stationery and candies
Osborne Col G fruit-growing
Owen Joseph clk Hudson's Bay Co
Palace Livery W W Robson prop feed stable
Palmer H G factory emp Dominion Canners Ltd
Palmer T H mixed farming
Parkhurst C mgr O K Stationery
Parlor Cafe restaurant Wing Sing prop
Pates W H farming
Paton R W fruit-growing sec Coldstream school board
Pearce John teamster
Pearson S mixed farming
Perrett L gro clerk W R Megaw Ltd
Perrett Roy engineer power plant
Perrett W R carpenter
Peters E K farming
Phillips Alex farming
Phillips H J driver fire auto
Phillips Miss N saleslady W R Megaw Ltd
Piers W B liability clerk Bank of Montreal
Pilkington L auto repairer Watkins Garage
Pioneer Barber Shop L G Hey prop barber
Piper H fruit-growing
Pitcairn W A ranching
Pollard O farming
Pollard W farming
Postill Geo carpenter

MORGAN McLANE & CO. LTD.
Real Estate
Insurance
Financial Agents
"We specialize in Fraser Valley Farm Lands"
513 Pender West
Vancouver, B. C.

Johnstone and Rowlands
Farms
CattleRanches
We have the largest listing of property in the interior of British Columbia.
Write us for information.
P.O. Box 518
Kamloops, B.C.

North American Life Solid as the Continent

North American Life Assurance Co.

Head Office: Toronto, Ontario

E. W. Keenleyside
Provincial Manager

470 Granville Street Vancouver B. C.

Phone Sey. 225

North American Life Solid as the Continent

Pound Luta A clerk W C Pound
Pound W C taxidermist and furrier
Pout Henry mgr Hudsons Bay Co
Powley W R cattle-breeding
Pyser H mgr feed dept V F Union
Quain Thos farming
Quesnel J E mixed farming
Quine Chas W D clerk Can Bk Com
Ramsay J Sr farming
Ramsay J Jr farming
Ramsden Miss L asst housekeeper Royal Hotel
Rankin J con Vernon police dist
Rankine R carpenter
Rebagliati F B autos for hire
Redgrave Kate C clk Huds Bay Co
Reid Colin city assessor
Reid Geo of Garbutt & Reid
Reid J carpenter
Reid W mixed farming
Reinhard G F solicitor Cochrane & Ladner
Renwick Harry asst sales mgr Okanagan United Growers Ltd
Reynolds Frank S agricultural implements and automobiles
Rhodes W A bkpr Okanagan United Growers Ltd
Rice L E temster Neil & Cryderman
Rice W H farming
Richards B M ranching
Richmond T mixed farming
Ricketts Miss A Kalamalka Hotel
Ricketts Dorothy clk Hudsons Bay
Ricketts Miss E maid Kalamalka Hotel
Ricketts F J janitor Hudsons Bay
Rimer Dr F E farming and fruit-growing
Roberts J J mail carrier
Roberts Miss M steno Okagn Groc
Robertson Thos of Okagn Groc
Robinson Ira B mechanic Neil & Cryderman
Robinson R V poultry-breeding
Robison R tailor cleaning pressing
Robson W W prop Palace Livery
Rodger Hugh teamster Neil & Cryderman
Rogers A & Co A Rogers prop machinists engine supplies bicycles and supplies and sporting goods
Rollings Lake Land Co Ltd mixed farming
Rolston F W & Co F W Rolston mgr real estate etc
Rolston T A painting and paper-hanging P Rolston Waneta clerk Hudsons Bay Co
Rolston W J prop Home Bakery
Rose J G cattle-breeding
Ross Geo sub-collector of customs
Rourke Wm R acct S C Smith Lbr
Royal Bank of Canada W A Butchart mgr

ROYAL HOTEL.
W. West, Prop.

Ruhmann M H Govt entomologist
Russell D fruit-growing
Russell Mrs E S fruit-growing
Rutherford R W junk dealer and fruit-growing
Ryan Dan farming
Sauder I V Co junk dealer
Saunders Ed auto repairer Watkins Garage
Saunders Mrs L B auto driver
Scherne E A mixed farming
Schmidt Henry tailor John Becker
Schunter E poultry farming
Scott B G engineer power plant
Scottish Canadian Land Co fruit-growing C Fraser mgr
Seymour S P plumber steam fitter
Shanks E C mixed farming, sec Woods Lake school board
Sharpe C mixed farming
Sharpe J farming

SHATFORD, S. A.
Dry Goods, Millinery, Ladies' Ready-to-Wear Furs, Fancy Goods, and Mayor.

Shaw S H dairying
Sherwood F clerk F Cooper
Shortt Edna clerk Hudsons Bay Co
Shultz Henry acetylene welding
Sigalet W mechanic W R Megaw
Simmons J of O'Brien & Simmons
Simms C D sheriff and auctioneer
Sketch S livestock buyer Vernon Meat Market
Smalley Randy clerk Woods Shoe Store
Smalley Wm ranching
Smith A auto repairer Watkins Garage
Smith Arthur clerk C F Costerton
Smith C B vice-pres S C Smith Lumber Co Ltd
Smith E R supt Vernon Growers
Smith Fred clerk R E Berry Ltd
Smith G A fruit-growing
Smith Jack bee-keeping
Smith Miss Jessie L milliner S A Shatford
Smith O H yard foreman S C Smith Lumber Co Ltd
Smith S C Lumber Co Ltd S C Smith mgr sash and doors mfrs and lumber dealers
Smith S L bee-keeping
Smith W A mixed farming
Smith W H mgr Vernon Growers
Smithers Reginald F acct sec Board of Trade and Vernon City Club
Sommerville — — dairying
Southam Wm shipper P Burns Co
Speer John of Galbratih & Speer

SPENCER, FRANK.
Real Estate and Fire Insurance. (See side lines).

Spice D W bee-keeping and general farming
Stainton J F blacksmith carriage work and automobile repairing
Stanton Mrs pianist Empress Thtre
Steel H G city water man
Steele Ada clerk S A Shatford
Stephens W E fruit-growing
Stephenson A J bkpr Vernon Growers Ltd
Stewart L L bee-keeping vet surg
Stevenson F D mixed farming
Still C F stock ranching
Stirling & Pitcairn Ltd J Gibb mgr packers and shippers of fruits and vegetables
Stratford James fruit-growing
Stratford Wm C fruit-growing
Sturt A J farming
Sullivan W S cook Kalamalka Hotel
Sunderland E J clerk Coldstream Municipality
Swift Reuben Govt road foreman
Taylor Alice S steno Cochrane & Ladner
Temple E grocery mgr W R Megaw Ltd
Tennant R E bee-keeping farming
Thatcher Doris clerk Hudsons Bay
Thomas John plasterer
Thompson A G city road foreman
Thompson H carpenter
Thorborne J asst surveyor
Thornlakeson B mixed farming
Thornlakeson T cattle-breeding
Thornton W H fruit-growing
Truxler Geo supt Vernon News

Truxler L grocery clerk W R Megaw Ltd
Tucker W H laborer
Tull J E cemetery caretaker
Turnbridge W S poultry-breeding and fruit-growing
Turnbull A tmstr Neil & Cryderman
Turnbull Miss M steno W R Megaw Ltd
Turner B C S poultry-breeding and fruit-growing
Twidle Thos farming
Valair F teamster
Vallance Jas mgr Vernon Hwd Co
Venables G R fruit-growing
Venables P fruit-growing
Vernon Canning Co W A Ferguson mgr canners
Vernon Chinese Association

VERNON CITY CLUB.
Reginald F. Smithers, Sec.

Vernon Fruit Union fruit and vegetable packers and shippers flour and feed dealers
Vernon Granite & Marble Works

VERNON GROWERS, LTD.
W. H. Smith, Mgr.-Dir. Wholesale Fruit Packers, Flour, Feed Grain and Hay.

Vernon Hardware Co Ltd Jas Vallance mgr hardware sporting goods contractors and builders supplies metal workers McClary stoves and ranges and furnaces
Vernon Hotel D H Cox prop
Vernon Lumber Co Ltd lumber lath and shingles
Vernon Meat Market W L Mitchelltree prop
Vernon Milk Supply F H Downing mgr
Vernon News pub every Thurs by Vernon News Printing & Publishing Co Ltd Louis J Ball mgr J A McKelvie editor
Vernon Orchards Co Ltd fruit-growing
Vernon Photo Co portraits and commercial photographers J H Hunter and B R LeBlond props
Vernon Shoe Store R D Douglas prop boots and shoes and repairs
Vernon Storage Co Wm F Laidman pres Kenneth W Kennard sec-treas
Vill S J farming
Wakefield M H mess Bk Montreal
Walker C H B mixed farming
Ward A T night wchmn Huds Bay
Ward Edna steno P Burns & Co
Ward H S city sewer foreman
Ward Sid dairyman
Watkins Garage accessories repairs Ford dealers etc J H Watkins prop
Watson C M mixed farming
Watson J dairying and general farming
Watson Robt acct and office mgr Hudsons Bay Co
Watt D road man
Watts E D agent
Weatherly B mixed farming
Webster J L fruit-growing
West Mrs C housekeeper Royal Hotel
Whalley W farming
Wheatcroft F poultry-breeding
White Chas manual training instr
White John bkpr Vernon Fruit Un
Whiten C J jeweler
Whitens Photo Studio photographer G E Whiten prop
Wiedemann L mixed farming
Wightman Belle steno G A Hankey Co Ltd
Willett G W A ledger Bk Montreal
Williams B L fruit-growing
Williams C F fruit-growing
Williams Dr. Gerald phy and sur
Willies Miss F E bkpr Hankey & Co
Wills A factory emp Dom Can Ltd
Wilmot Capt E M fruit-growing
Wilmot H F sub-recorder Prov Mines Dept
Wilson G R dairying
Wilson Robt teamster Imp Oil Co
Wollaston F E R ranching and mgr Coldstream Estate
Woods Geo of Okanagan Grocery
Woods J B barber
Woods Shoe Store Geo Woods mgr boots shoes and repairing
Woollett John acct Okanagan United Growers Ltd
Wylie Chas contractor builder

VESUVIUS BAY

a steamer landing and farming settlement on the northwest of Salt Spring Island, 25 miles south of Nanaimo. In the Islands Provincial Electoral District. Served by C. P. R. steamers from Victoria and Vancouver. Has public school. Address mail Vesuvius Bay. Salt Spring Island is PO.
Gibson E F farmer
Hutchinson C farmer

VEVEYS

a (flag) steamer landing on Slocan Lake, between Enterprise and Silverton, reached by C. P. R. Slocan Lake route steamers.

VICOSA

a suburb of Vancouver. See directory listings under Vancouver.

WRIGLEY DIRECTORIES, LIMITED

Directory Publishers

HOTEL RED BOOK OF CANADA—Tenth year of publication. An invaluable index of Hotels and Resorts, citing accommodation, rates, management, and location, in Canada, United States and abroad. Published annually. $3.00.

CANADIAN STORAGE AND TRANSFER DIRECTORY—Fifth year of publication. An index of Storage, Warehousing and Distributing facilities, citing storage, packing and shipping rates, in Canada, United States and abroad. Published annually. $3.00.

WRIGLEY'S BRITISH COLUMBIA DIRECTORY—Second year of publication. A Year Book, Gazetteer and Directory of British Columbia. Published annually, $10.00.

66-68 West Dundas St., TORONTO 210-212 Metropolitan Bldg., VANCOUVER

REVER-COMB MOTOR CO.

Ford Repairs and Accessories

Phone 4919

933 Yates Street Victoria, B.C.

G. G. HEATHER & CO. Limited

Furriers and Taxidermists

¶ Makers of high-grade made-to-order or ready-to-wear furs of all kinds.

¶ We specialize in remodelling all fur garments.

1029 Granville Street Vancouver, B. C.

MORGAN

Ladies' and Men's

TAILOR

Importer of Fine Woolens

Special Attention to Mail Orders

Phone Sey. 633

817 Granville St.

Vancouver, B. C.

Victoria

Victoria has the distinction of being the oldest community on the Northern Pacific Coast of this continent. Its history properly begins with the arrival of the steamship Beaver at Camosun Bay on the 13th of March, 1843, for the Hudson Bay Co. had decided to move its principal station from Fort Vancouver on the Columbia to Vancouver Island on account of the difficulties arising out of the international boundary question. The expedition to establish the new headquarters was headed by Factor (later Sir James) Douglas.

After the settlement of the boundary dispute merchantmen and war vessels commenced to call at Victoria to replenish their stores. Here, too, came the miners of '49 on their way to and from the gold fields of California to make purchases in exchange for their gold dust, for the Hudson's Bay Co. had a much better orangized service than any to be found along the American sea coast.

It was after the appointment of Sir James Douglas to the post of governor of Vancouver Island that the political and legislative history of Victoria began. In 1858 gold was discovered on the Fraser and Thompson Rivers. This period is marked by what is familiarly known as the Cariboo strike. At that time Victoria had a population of 5,000, and in 1862 the city was incorporated.

With the gold rush of 1898 to the Klondike, Victoria, in common with all of the cities on the Pacific seaboard from San Francisco to Prince Rupert, received a new trade impetus. About this time, too, tourist travel began to include Victoria in its itinerary, as the C.P.R., realizing the future possibilities of Vancouver Island, inaugurated a new steamship service between the cities of B.C. and Puget Sound ports, and established a chain of palatial hotels from the east of Canada to the west. Until 1914 when the war broke out Victoria came more and more into prominence as a commercial and residential city, an ocean port and a tourist resort.

In every way it is a modern city. It owns its own waterworks system, that of Sooke Lake furnishing a supply sufficient for a population of 500,000.

Victoria has 47 miles of paved streets; 120 miles of sidewalks and 60 miles of boulevards. It owns its own sewerage system, which cost over $2,000,000 to install. It has a population of 60,000. Its area is 4,637 acres, and the municipal assessment is $56,694,922 on land, and $26,196,630 on buildings.

Portion of the Inner Harbor.

The trade returns for the twelve months ending in March, 1918, were: Imports, $6,714,324; exports, $4,690,703; customs collections, $1,170,786; inland revenue, $158,329; bank clearings, $88,390,038.

Scores of the most modern offices and other business buildings have been erected; there are hundreds of beautiful homes; the entire downtown business district has been fitted with ornamental light standards; there is a very efficient street car service, operated by the B. C. Electric Railway Co., which also controls the domestic electric lighting and supplies power to factories. The ample supply of good water, the excellent system of sewerage, surface drains, street-cleaning, garbage collecting and disposal is reflected in the citizens' general good health and low death rate.

During the war period Victoria

GILLESPIE, HART & TODD, LIMITED

General Insurance

Financial Agents

Real Estate

Valuations

Rentals

Bond

GENERAL INSURANCE
- Fire
- Marine
- Burglary
- Accident
- Riot and Civil Commotion
- Liability
- Elevator
- Plate Glass
- Automobile
- Bonds

FINANCIAL DEPARTMENT
- Loans Effected
- Estates Managed
- Interest Collected
- Conveyancing
- Valuations
- Real Estate
- Bonds

VICTORIA & VANCOUVER

771 FORT STREET

504 STANDARD BANK BLDG.

VICTORIA

J. O. Cameron, President man, Vice-President D. O. Cameron, Secy.-Treas.

Cameron Lumber Co., Limited

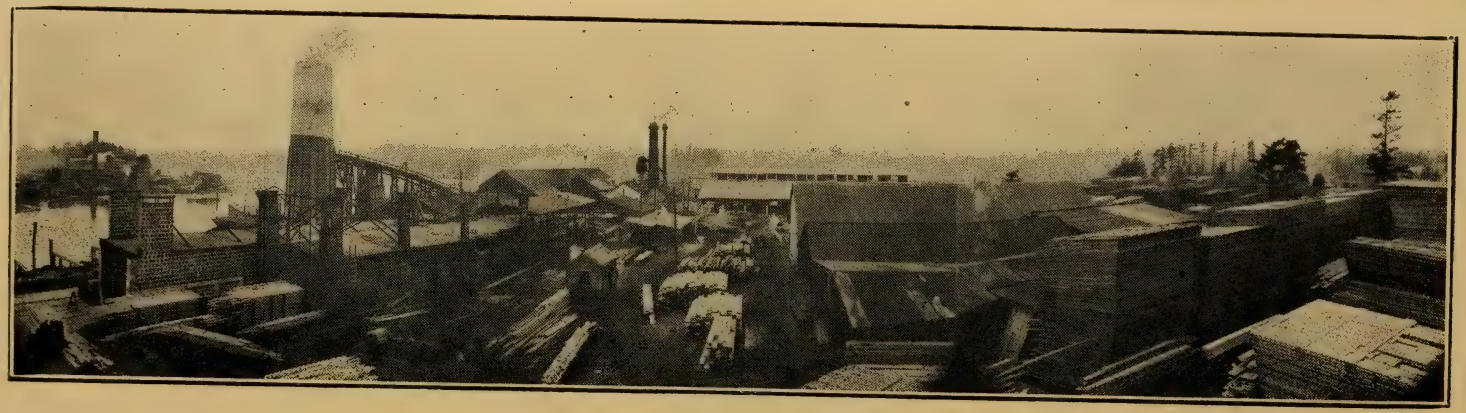

Mills and Yard: Garbally Road, VICTORIA, B. C.

Manufacturers of all varieties of Pacific Coast Lumber. Water and rail shipments.

We make a specialty of manufacturing Cross-arms, Boxes and Box Shooks.

Cable Address: "Camlumber," Western Union Code

City Offices: Moody Block, Cor. Broad nd St. , B C.

Dominion Meteorological Observatory.

ributed over 8,000 men for over-eas service, and $400,000 to the patriotic fund, and $650,000 to the Red Cross, as well as oversubscribing by 50 per cent. to both of the victory loans. She contributed largely to the manufacture of munitions and war materials, among which latter must be mentioned the aeroplane spruce which came from timber districts adjacent to the city, and which assisted so largely in establishing British air supremacy.

During and since the war, shipbuilding has been engaged in on a large scale. There are three shipyards now in operation on the waters of the inner harbor, formerly the Songhees Reserve, which is now owned by the government, and being utilized by them for industrial purposes and as railway terminals. These yards are the Foundation Co., Ltd., which is building wooden ships for the French Government; the Cholberg shipyards, which turn out vessels for Norwegian companies, and the Harbor Marine yards, which have the contract to build steel ships for the Dominion Government. Besides these there are the large ship-repairing plants of Yarrows, Ltd., and the Victoria Machinery Depot, as well as the local firm of Hutchison Bros. which manufacture metal fittings for ships.

Building operations interrupted by the war have been resumed. With the return of the men from overseas, normal conditions are becoming established; there is a demand for homes and farm lands, and great increase in all lines of commercial activity. A branch of the Aerial League of Canada has been established here. Flights have been made from Victoria to different cities on the Georgian circuit, and the development of an aerial mail and passenger service between Victoria Island and the mainland is looked forward to in the near future.

View From Gonzales Hill.

Western Specialty Limited

STATIONERS and PRINTERS

Manufacturers of LOOSE-LEAF SYSTEMS

EVERYTHING for the OFFICE

Western Specialty Limited

572 Granville Street

Vancouver, B. C.

DOMINION PHOTO CO.

COMMERCIAL PHOTO-GRAPHERS

INTERIORS, EXTERIORS

CATALOGUE WORK

CONSTRUCTION IN PROGRESS

INDUSTRIAL DISPLAYS

618 Granville St.

Vancouver B.C.

FRANK SPENCER

Vernon, B.C.

ORCHARDS

HOMES

OKANAGAN LANDS

The Best Farming in British Columbia

FRANK SPENCER

Vernon, B.C.

One of Victoria's chief attractions and perhaps her best advertisement from a climatic point of view is the Dominion Government Observatory, situated on Little Saanich Mountain. Victoria was chosen from among all other cities in the Dominion of Canada as the one which possessed the best "seeing" atmosphere, freest from fog, and the most equable climate. The observatory which houses one of the two largest telescopes in the world, is reached by electric interurban or by motor. It is eight miles from the centre of the city, and a well-paved road winding through part of the beautiful Saanich Peninsula leads to the door. The observatory is open for visitors every day, and every Saturday evening, weather permitting, they have the privilege of observing celestial objects through the great telescope.

The climate of Victoria has often been compared with that of the south of England, but recent statistics give Victoria more hours of bright sunshine than even the far-famed summer resorts along the English Channel. From May to September is usually a period of small rainfall and bright skies, but the nights, even in midsummer, are invariably cool, and the heat of the day always tempered by the sea breezes. In describing the scenic beauties of Victoria and vicinity, it is difficult to find enough superlatives. Victoria itself has been called a "City of Trees." Airmen looking down from aloft tell us that Victoria has the appearance of a great garden. As the steamers reach this port, travellers are also impressed with this feature. Avenues of trees mark the city streets, and century-old oaks, wide-spreading maples, and tall poplars grace every garden. From April to May the gold of the Scotch broom colors, the hillsides, and all the year round, winter as well as summer, this is an evergreen city, for the laurel, the holly, the firs and the cedars do not change their color, and the grass only takes on a deeper tint. The scenic outlook from Victoria itself is unsurpassed. It is surrounded on three sides by the ever-changing tidal waters of the Pacific, and beyond them the green foothills and the towering snow-peaks of the Olympics.

On account of the equableness of the climate, there being no winter in the Eastern Canadian sense of the term, but only a rainy season with light frosts and rare snowfalls, Victoria and the country surrounding are admirably adapted to all kinds of agriculture, to fruit growing, stock and poultry raising. There is an ever-increasing demand from the Prairie cities for berries and small fruits grown in the orchards around Victoria.

Sportsmen and tourists generally find in Victoria the mecca of all their desires. It has been called the gateway to Canada's auto paradise, and the Island Highway certainly leads one through scenes so marvellously varied and lovely as to be beyond description. The Island is rich in game, and all of its lakes and streams contain trout of one kind or another, while the finest salmon on the North American continent is to be had at Campbell River.

The principal resorts reached by short trips by rail, auto or steamer are Oak Bay, Brentwood, Sooke Harbor Sidney, Shawnigan Lake, Duncan, Cowichan Bay, Cowichan Lake, Chemainus, Qualicum, Cameron Lake, Alberni, Great Central Lake and Campbell River. All of these can be reached within a day by automobile. At Oak Bay, at Brentwood, Colwood and Qualicum are to be found splendid golf links. There is a daily steamer service between Victoria and the islands of the gulf. This water trip is one of the most beautiful in Canada.

Victoria is the first and last port of call for all vessels to or from southern British Columbia and Puget ports by way of the Strait of Juan de Fuca. Its great and increasing importance in relation to trade development on the Pacific the Orient, and by way of the Panama Canal was recognized by the Dominion Government when they authorized the construction of the breakwater at Ogden Point. This has now been completed as well as two piers, freight sheds, electric crane and a car barge ferry slip at a cost of approximately $3,000,000. When the ferry slip on the Songhees Reserve is finished cars can be loaded at the outer docks and sent by continuous journey to any railway terminal on the continent. At present the car ferry Canora connecting with the C.N.R. makes a daily trip from Patricia Bay to Port Mann, linking up the Island with the mainland. The C.P.R. uses its Esquimalt car ferry slip for transferring cars from the Ogden Point ocean docks to its line.

Within the next few months it is expected that a start will be made on the new drydock at Esquimalt, a mile and a half from Victoria. The site has already been purchased by the Federal Government. This dock will be large enough to accommodate the largest vessels afloat.

The fact that there are tremendous areas of marketable timber, and coal, iron, copper and other mineral deposits in great quantity on Vancouver Island has become known to the world. The Pacific Ocean will be the scene of great commercial development within the next decades. There will be a demand for every commodity that Vancouver Island can produce especially in the line of timber and minerals. The awakening of the Orient means enormous Canadian trade expansion. Victoria is Canada's doorway on the Pacific Coast. This significant fact will not be overlooked. Already it is appreciated. The population of Victoria is growing rapidly. There is magnificent field here for the investor, the business man and the artisan.

N. deBERTRAND LUGRIN,
Publicity writer, Victoria and Island Dev. Assn.

Aaronson B prop City Junk Co 565 Johnson
Aaronson B H prop Aaronson's Drug Store Fort and Cook
Aaronson's Drug Store B H Aaronson prop Fort and Cook
Aaronson H watchmaker and jeweler Indian curios 1007 Government
Abbee A T mgr City Brokerage 506 Union Bank bldg
Abbott E A slsmn D Spencer Ltd
Abbott Mrs I M buyer Gordon's Ltd 739 Yates
Abbott Miss M steno Dom Rub Sys (Pacific) Ltd 565 Yates
Abbott W T slsmn D Spencer Ltd
Abell P C mgr Macey Office Equipment Co Ltd 617-19 View
Aberdeen Hotel Miss J Irvine prop 951 McClure
Abery Ed comp Times Broad and Fort
Ableson Verner F pharmacist John Cochrane Douglas and Yates

ACME PRESS, LTD. (THE) Printers, Publishers and Bookbinders. 753 View. (See side lines.)

Acreman B constable police dept 625 Fisguard
Action Auto Stand H H Foster prop cars for hire 701 Broughton
Acton Bros grocers W Acton prop 1317 Douglas
Acton W prop Acton Bros 1317 Douglas
Adam Jas grocer fruits confectionery and cigars Cook and Fort
Adams A driver Smith Davidson & Wright Ltd 531 Yates
Adams E grocer Quadra Hillside Cash Grocery Quadra and Hillside
Adams E A bkpr Victoria Brass & Iron Works 630 Pioneer
Adams E T watchmaker W H Wilkerson 1113 Government
Adams F W of E B Marvin & Co 1202 Wharf
Adams G W mechanic Shell Garage Ltd 835 View
Adams Dr H J M diseases of women 732 Yates
Adams Miss I G steno Kirk Coal Co Ltd 1212 Broad
Adams J assayer Mines Dept Prov Govt
Adams J B prop Kent Hotel 1111 Broad
Adams John T dir Hutchison Bros & Co Ltd 409 Bay
Adams Kenneth tallyman Lemon Gonnason Co Ltd 2324 Government
Adams Miss M milliner Seabrook & Young Broad and Johnson
Adams Miss M E opr B C Tel Co 1321 Blanchard
Adams Miss N clk W E Ivel Drug Store Douglas and View
Adams Vera G tchr high school Fernwood and Grant
Adams W E of E B Marvin & Co 1202 Wharf
Adams W F chief clk light & power dept B C Elec Ry Co Ltd Langley and Fort
Adams W J window cleaner Island Window Cleaning Co 832 Yates
Adanac Pub Co Ltd printers and publishers 1006 Government
Addison J N mgr United Grain Growers Co Ltd 2100 Douglas
Addison R H chief draughtsman C N Rys construction dept 618 Belmont House
Adeney T J general store dry goods crockery hardware stationery fruits confectionery cigars news agent soft drinks and branch post office No 7 253 Cook
Adie W prop B C Collection Agency B C Detective Agency 310 Hibben-Bone bldg
Adlem E mgr T H Jones & Co 756 Fort
Aetna Ins Co of Hartford Conn John E Kinsman agt 1232 Government
Agassiz Enid clk Canadian Bank Commerce Fort and Douglas
Aged and Infirm Women's Home Miss E Waldren matron 857 McClure
Agnew Mrs F M D steno fisheries dept prov govt
Agnew W carpenter C A McGregor 837 Caledonia
Ah Jack clothes cleaners 2019 Douglas
Aikman J A of Aikman & Shaw 320 Central bldg
Aikman (J A) & Shaw (F L) barristers and solicitors 319-21 Central bldg
Ailsa Mansions Mrs McLachlan mgr apt house Cook and Collinson
Aird Irene C tchr South Park school 508 Douglas
Aird W prop Victoria Hardware Co 639 Johnson
Aitken Capt A M trustee school board city hall
Alais Ethel clk Ladies' Sample Suit House 721 Yates
Alandale Apts J W Givens mgr 424 Linden
Alaska British Columbia Metals Co H B Price and Wesley W Warron 228 Pemberton bldg
Albion Stove Works Ltd Thos E Wood mgr mfrs stoves ranges grates etc Government and Pembroke
Albut Miss E steno Moresby Reilly & Lowe 204 Belmont House
Aldridge Mrs L E mgr Dallas Hotel 56 Dallas
Alexander A app CPR marine repair shop 410 Bellville
Alexander C T bkkpr Victoria Wood Co 809 Johnson
Alexander House Co Ltd Mrs Regina Stewart sec S G Charlesworth business mgr apts and rooms 716 Courtney
Alexander J S T member brd investigation lands dept Prov Govt
Alexander Norman driver Victoria Wood Co 809 Johnson
Alexandrina Russell prin Beacon Hill school 104 Douglas
Alexis T fruit confectionery and cigars shoemaker and repairer 857 Fort
Alia & Emma Consolidated E C Baker mng dir 1018 Government
Alkazar Mansions G E Grogan mgr apts Fairfield and Linden
Allan A fire dept Edward and Catherine
Allan H mgr Victoria Feed Co 1901 Government
Allan Harry G customs clk R P Rithet & Co Ltd 1117 Wharf
Allan G A motorcycle constable police dept 625 Fisguard
Allan John machinist repair shop water works dept 1212 Pandora
Allan W M treas R P Rithet & Co Ltd 1117 Wharf
Allbutt E watchmaker and engraver 422 Sayward bldg
Allen A E agt Confederation Life Assn 403 Sayward bldg

J. Hanbury & Co. Ltd.
Lumber
Finish
Sash, Doors
Mill Work
Wood and Coal
4th & Granville
VANCOUVER

Use
MOORE LIGHT
SIX TIMES THE LIGHT
ONE-THIRD THE COST
ASK FOR CATALOGUE of the lighting system that is known to be reliable.
R.M. Moore & Co. Ltd.
Vancouver, B.C.

J. S. ANDERSON & CO.
Limited
Specialists in
OIL LANDS
LOCAL OIL
and
MINING STOCKS
Phone
Seymour 617
543 Pender W.
Vancouver, B. C.

Allen Annabel opr B C Tel Co 1321 Blanchard
Allen A W Bevan acct and auditor 1223 Douglas
Allen Dorris bkpr Thos Plimley 629 Broughton
Allen E P slsmn W and J Wilson 1217 Government
Allen Fred bottler Silver Spring Brewery Ltd 307 Esquimalt
Allen Mrs mgr Jas Bay Hotel cor Government and Toronto
Allen J E mgr Burdick Bros & Brett brokers 620 Broughton
Allen Nora opr B C Tel Co 1321 Blanchard
Allen R of R and W Allen 2005 Cook
Allen R & W grocers school supplies fruits confectionery and cigars 2005 Cook
Allen S L & Co mfrs of "Planet Jr" seed drills and cultivators E G Prior & Co Ltd B C agts Government and Johnson
Allen Stella steno dept railways Prov Govt
Allen W of R & W Allen grocers 2005 Cook
Alleyne C M masseuse 601 Sayward bldg
Alliance Assur Co London Eng Arthur Coles agt 1205 Broad
Alliance Security Co Ltd T Edward Clark mng dir financial and insurance 307, 625 Fort
Allies Hotel Albert Quagliotti prop cor Blanchard and Pandora
Allin C G BA RCN instr lieut mathematics navigation and chemistry Royal Naval College of Canada Esquimalt
Allman G warehouseman P Burns & Co Ltd 1618 Store
Allmuth H groceries fruit confectionery and cigars 1600 Bay
Alunite Mining & Products Co Ltd Jas Hastie mng dir fertilizer and alum mfrs 109 Belmont House
American Bureau of Shipping W G Winterburn agt and surveyor 221 Central bldg
American Express Co (financial dept) McTavish Bros reps 1218 Government
American Hat Works A E Wilcox prop mfrs of hats and caps 625 Yates
American Steam Gauge & Valve Co mfrs steam gauges recording instruments and steam specialties Canadian Fairbanks-Morse Co Ltd distrs 510 Johnson
American Sawmill Machinery Co mfrs portable sawmills Canadian Fairbanks-Morse Co Ltd distrs 510 Johnson
Amos C B prop Victoria Motor Transport Co 1107 Langley
Amphlett H real estate and insurance agt organizer and adjuster 101 Union Bank bldg
Andernach E watchmaker and optician mfg jeweler 1306 Government
Anderson Agnes N tchr Victoria West school 750 Front
Anderson J A constable police dept 625 Fisguard
Anderson A tin shop British American Paint Co Ltd Laurel Point
Anderson A presser Clarence French Dry Cleaners 704 Yates
Anderson A mgr B C Oil and Coal Dev Co 403 Union Bank Bldg
Anderson A M claims agt B C coast service Bellville
Anderson A M mgr Strains Ltd optometrists and opticians 1241 Broad
Anderson D H tchr Collegiate School for Boys 1159 Rockland
Anderson Miss E press feeder Dom Carton & Printing Works Ltd View and Vancouver
Anderson G engineer lands dept prov govt
Anderson H S bookbinder govt printing office
Anderson H S forwarder King's printers dept prov govt
Anderson J clk British American Paint Co Ltd Laurel Point
Anderson J clk British America Paint Co Ltd Laurel Point
Anderson J prop Five Points Bakery Fairfield and Moss
Anderson J N prop Western Grocery Co 765 Fort
Anderson Marie steno archives dept prov library
Anderson P J sheet metal worker D B Plunkett 2519 Rock Bay
Anderson R A councillor Esquimalt municipal hall
Anderson R A woodworker W Mable 713 Johnson
Anderson T K cabinet maker Smith & Champion 1420 Douglas
Anderson Violet steno AOUW office 1219 Langley
Anderson W plumber Thacker & Holt Pandora and Broad
Anderson W J contractor mantels grates and tiles 943 Fort
Anderson W W clk dept finance prov govt
Andipas S prop Royal Candy Factory 1229 Govt
Andrew J clk mailing room govt printing office
Andrew John packer King's printers dept prov govt
Andrews Miss A marker and sorter New Method Laundry Ltd 1015 North Park
Andrews Alex M sec Canadian Bank Commerce Fort and Douglas
Andrews Annie E tchr Sir James Douglas school 400 Moss
Andrews Mrs B P trustee school board city hall
Andrews D baker Shelly Bros Ltd 2629 Prior
Andrews E fitter Victoria Gas Co 1017 Blanchard
Andrews Etta B tchr George Jay school 2200 Chambers
Andrews Frank tchr high school Fernwood and Grant
Andrews G W paymaster treas dept city hall
Andrews J E mgr Andrews Realty Co 703 B C Permanent Loan bldg
Andrews J E city mgr London Life Insurance Co 506 B C Permanent Loan bldg
Andrews L baker Shelly Bros Ltd 2629 Prior
Andrews L R asst forester dept lands govt bldgs
Andrews O C teller Dominion Bank Yates and Douglas
Andrews Realty J E Andrews mgr 703 B C Permanent Loan bldg
Andrews W T sec and chf clk deputy min office dept agriculture prov govt
Andros E B alderman city hall
Andros J H clk Dominion Bank Yates and Douglas
Angela Hotel Mrs Norman Rand prop 923 Burdett

Anglo British Columbia Securities Ltd 1205 Broad
Angus Mrs G S dressmaker 24 Arcade bldg
Angus R & Co E A Harvey mgr builders' supplies 1164 Wharf
Angus R M acct Victoria and Vancouver Stevedoring Co 512 Bastion
Angus W hardware general merchandise 1253 Esquimalt
Ansen Mrs Jas prop Royal Hotel 637 Fort
Ansett W express 638 Discovery
Anstey Arthur inspr public schools prov dept of education
Anstey Geo manual training instr
Anstie H K Vancouver Island mgr Canadian Fairbank-Morse Co Ltd 510 Johnson
Anthony Miss C M steno BCE Ry Co Ltd Langley and Fort
Anthony R paymaster BCE Ry Co Ltd Langley and Fort
Anthony Miss W clk Canadian Bank Commerce Fort and Douglas
AOF Hall 1415 Broad
AOUW lodge office J T McIlmoyle grand sec 1219 Langley
Appleby Connie hairdresser Mme Stanner 729 Fort
Appleby Ernest R mgr Tighe & Wheeler 653 Yates
Appleby T driver H W Driver 856 Yates
Applegard Miss drssmkr 1461 May
Appraisers' Dept customs W P Winsby appraiser Langley and Broughton
Arbuthnot John retired 1337 Rockland
Archbutt Miss F prop Poplars' School 1022 Burdett
Archibald Miss J matron Victoria private hospital 1114 Rockland
Archibald Laura M tchr South Park school 508 Douglas
Ard W C clk public works dept prov govt
Armitage H fire dept 624 Cormorant
Armour Jas caulker repair shop water works dept 1212 Pandora
Armstrong Bros Robt and John Armstrong machinist auto and gas engine repairs 134 Kingston
Armstrong Miss E saleslady D Spencer Ltd
Armstrong Jas A tchr high school Fernwood and Grant
Armstrong J F chairman brd investigation lands dept prov govt
Armstrong Walter machinist Thos Plimley 629 Broughton
Army & Navy Clothing Store A Lancaster prop 578 Johnson
Arnold R bartender Windsor Bar Courtney and Govt
Arnold W R undertaker with B C Funeral Co (Haywards Ltd) 734 Broughton
Arter Robt chauffeur Strathcona Hotel Douglas and Courtenay
Arthurs Wm C prop Standard Bakery 906 Esquimalt
Ashby F W sec Victoria Chemical Co Ltd 3 Arcade bldg
Ashton & Farrow H E Ashton mgr plumbing and heating sheet iron workers 2205 Oak Bay
Ashton H E prop Ashton Plumbing & Hardware Co 1524 Pandora
Ashton Plumbing & Hardware Co H E Ashton prop plumbing and heating hardware retail china crockery and glassware 1524 Pandora
Ashworth Miss prin St Christopher's school 2629 Long Branch
Aspland Mrs saleslady D Spencer
Associated Cement Co (Canada) Ltd mfgs of cement Balfour Guthrie & Co agts Belmont House
Atkins Effie clk Victoria Steam Laundry Co Ltd 708 Yates
Atkins Miss G M steno Jameson Rolfe & Willis Courtenay and Gordon
Atkinson Cecily attndt Imperial Oil Ltd Yates and Quadra
Atkinson Helena C service sta attndt Imp Oil Co Ltd 809 Burdett
Atkinson Mrs M saleslady Gordon's Ltd 739 Yates
Atkinson T upholsterer D Spencer
Atlantic Cafe Frank Triantafellow mgr 631 Johnson
Atlantic Hotel D Murray prop 629 Johnson
Aubrey C M ledger Royal Bank Canada 1106 Govt
Austey Geo manual training instr Victoria school board city hall
Austin G driver Wilson Bros 532 Herald
Austin Mrs K steno prov library and archives prov sec dept prov govt
Austin Mrs E H steno library dept prov library
Austin Mrs Louise prop Palms Tea Rooms Douglas and Niagara
Austin W J dist supvisor agricultural education prov dept educ
Australian Commonwealth steamers to and from Australia Balfour Guthrie & Co agts Belmont House
Automatic Transportation Co mfrs electric warehouse trucks Canadian Fairbanks-Morse Co Ltd distrs 510 Johnson
Auto Exchange F J C Dougall R W Watson and G Simpson props auto repairing and simonizing 1111 Mears
Auto Repair Shop (The) E V Williams prop auto repairs 720 View
Auto Supply Co E G Morley mgr 1115 Blanshard
Austin Miss M steno Jas S Brandon 209 B C Permanent Loan bldg
Avenue Grocery H Roberts prop grocers and provision market 2725 Rock Bay
Axhorn B varnish dept British America Paint Co Ltd Laurel Pt
Axon J H prop Good Eats Cafe 574 Yates
Babcock J P deputy com fisheries mines dept prov govt
Babington V F steno deputy min office dept agriculture prov govt
Baboo Mrs head waitress Terry's Drug Store Fort and Douglas
Baddock A grinding dept British America Paint Co Ltd Laurel Pt
Baer Walter W private sec prime min prov govt
Bagshaw G J nurseryman 1770 Fairfield
Bagshawe & Co real estate 415 Central bldg
Bagshawe Miss D clk Bank Montreal 1200 Govt
Bahr F W T cabinet maker 713 Humbolt
Baile W J draughtsman lands dept Prov Govt
Bailey Miss B A steno Dr M Raynor 305-7 B C Permanent Loan bldg

SUCCESS
Business College
Limited
Business
Shorthand
Typewriting
Clerical
Secretarial
Combined
Beginners
and Higher
Accountancy
Courses
Main & 10th
Vancouver, B.C.

WILLIAM MOORE, Managing Director

The Moore-Whittington Lumber Co., Ltd.

Manufacturers and Dealers in all kinds of

Rough and Dressed Lumber

SHINGLES, SASH AND DOORS, MOULDINGS AND MANTELS, ETC.

Mixed Car Orders a Specialty

Agents for E. W. WHITTINGTON LUMBER CO., LTD.

Phone 298

2802 Pleasant Street VICTORIA, B. C.

Bailey E G grocers and provision market Carrol and Burnside
Bailey J E prop Good Eats Cafe 574 Yates
Bailey P E mechanic Auto Repair Shop 720 View
Bailey T acct D Spencer Ltd
Bainbridge R A div eng E & N Ry 1430 Store
Baine Miss E N tailoress C M Linkeater 1120 Broad
Baines F J H confectioner H A Lilley 1417 Douglas
Baines H tire dealer and vulcanizer (see H J Holman) 755-7 View
Baines W W comp King's printers dept Prov Govt
Baird A clk Brackman-Ker Milling Co Ltd 1420 Broad
Baird Robt inspr municipalities attorney-general's dept Prov Govt
Baker Brick & Tile Co C T DeLong mgr brick and tile mfrs Douglas and Tolmie
Baker D driver Shelly Bros Ltd 2629 Prior
Baker Edgar Crow mng dir Nelson City Land & Inv Co Ltd 1018 Govt
Baker E G P of Jackson & Baker 111 Union Bank bldg
Baker G C cashier Canadian Collieries (Dunsmuir) Ltd 600 Belmont House
Baker H acct Canadian Collieries Ltd Belmont House
Baker W J prop Fernwood Pharmacy 1923 Fernwood
Baker W J R eng lands dept Prov Govt
Balcom (D W S) & McInnes (A M) dentists 406 B C Permanent Loan bldg
Balcom W S of Balcom & McInnes 406 B C Permanent Loan bldg
Baldwin Bernie sawyer McCarter Shingle Mill 2418 Rock Bay
Baldwin Robt sawyer McCarter Shingle Mill 2418 Rock Bay
Bales C acct and ins mgr Wise & Co 109, 625 Fort
Balfour Guthrie & Co H S Cove mgr importers and exporters shipping merchants steamship agts marine insurance mining steel lumber grain canned fish coke etc 213 Belmont House
Ball F W manual training instr Victoria school board city hall
Ball Swinfan H G clk W W Gardiner 1064 Pandora
Ball W C mechanic Revercomb Motor Co 933 Yates
Ballanger M A steno Richard Hall & Sons 1232 Govt
Ballantyne D T comp King's printers dept Prov Govt
Ballard M W mgr Gordon's Ltd 739 Yates
Ballard Walter W mgr Gordon's Ltd 739 Yates
Balmoral Cigar Store A H Hartley prop 1107 Douglas
Balnave D dyer and cleaner City Dye Works 844 Fort
Bamber Miss M feeder mangle New Method Laundry Ltd 1015 North Park
Bamford A draughtsman lands dept Prov Govt
Bamford T draughtsman lands dept Prov Govt
Banfield Chas F comp Times Broad and Fort
Banister Victor sec Jordan River school board
Banks Dorothy waitress Novelty Store 760 Fort

BANK OF MONTREAL.
A. Montizambert, Mgr. 1200 Govt.; Yates St. Branch, 571 Yates, D. Doig, Mgr.; Esquimalt Branch, R. C. Trimen, Mgr, Esquimalt Road.

BANK OF NOVA SCOTIA.
J. W. Corming, Mgr. Times Bldg.

Banks S F clk lands dept Prov Govt
Bank Toronto A P Boultbee mgr 703 Fort
Banks Miss T emp New Method Laundry Ltd 1015 North Park
Banner Chas G acct Pither & Lewis Ltd Fort and Wharf
Banner Miss D steno Hickman Tye Hardware Co Ltd 544 Yates
Banner Ethel asst chief opr B C Tel
Banning Miss D cashier Dom Rub Sys (Pacific) Ltd 565 Yates
Banning Gertrude opr B C Tel Co
Banning Norman tinsmith Thos Plimley 629 Broughton
Banning N boiler dept Victoria Machinery Depot Ltd 343 Bay
Bannockburn Mines Ltd A W Vevan Allen sec 1223 Douglas
Bantly Benedict prin Bantly School of Music 1125 Fort
Bantly School of Music Benedict Bantly prin teaches violin piano vocal and theory of music 1125 Fort
Bantly S A newspapers and cigars 1509 Douglas
Bapty Dr Walter 407 Jones bldg
Barber F fire dept 1240 Yates
Barber (G W) & Holdcroft (G) toys and stationery 611 Yates and 1605 Douglas
Barber G W of Barber & Holdcroft 1605 Douglas
Barber Violet emp New Method Laundry Ltd 1015 North Park
Barclay R prop Grand Central Hotel 551 Johnson
Barclay S W inspr lands dept Prov Govt
Barker Miss A R opr B C Tel Co
Barker Lenora clk Fernwood Pharmacy 1923 Fernwood
Barker Noel W draughtsman Ramsay's Machine Works 1630 Store
Barker R H masseur and chiropodist 211 Jones bldg
Barlow Capt Jos captain Gardner tow boats foot Telegraph
Barlow Miss M clk Royal Dairy 1110 Douglas
Barnacle C prin University School for Boys Mt Tolmie
Barnard G H KC of Barnard Robertson Heisterman & Tait 10th floor B C Permanent Loan bldg
Barnard Robertson Heisterman & Tait barristers and solicitors 10th floor B C Permanent Loan bldg
Barnes A T warehouseman Evans Coleman & Evans Ltd 613 Pandora
Barnes C F clk Dom dept marine 1002 Wharf
Barnes E J grocer Craigflower & Belton
Barnes H T mgr and sec R P Pithet & Co Ltd 1117 Wharf
Barnes J T machine shop dept Victoria Machinery Depot Co Ltd 343 Bay
Barnes Miss M steno B C Tel Co

Vancouver Drug Co. Limited
ORIGINAL CUT-RATE DRUGGISTS
MAIL ORDERS A SPECIALTY
6 Stores
Main Store: 405 Hastings St. West Vancouver, B. C.

K. K. GARAGE
Auto Garage
Accessories
Repairs
Gas and Battery Charging Stations
Acetylene Welding
Vulcanizing
Blacksmithing
AUTOS FOR HIRE
Chevrolet and Dodge Cars
ABBOTSFORD

E. G. PRIOR, President
G. F. MATHEWS, Vice-President
G. W. WYNNE, Managing Director
C. P. W. SCHWENGERS, Secretary

Established 1859

E.G. PRIOR & CO.

Limited Liability

Wholesale and Retail Dealers in

Bar and Plate Iron and Steel
Pipe Fittings - Nails

SHELF AND HEAVY
HARDWARE

Wire Rope Blacksmiths' Coal Mill, Logging and Mining Supplies Sporting Goods, Etc.

PHONE (Private Exchange) 5310

N. E. Cor. Government and Johnson Streets

Victoria, B.C.

Branch Office: Rogers Building, Vancouver, B. C.

Barnett Alfred eng Lemon Gonnason Co Ltd 2324 Govt
Barnett J E acct Pemberton & Son 625 Fort
Barnhart D T prop Metropolis Hotel 712 Yates
Barowclough W dir Dom Carton and Printing Works Ltd View and Vancouver
Barr Urla M steno R P Pithet & Co Ltd 1117 Wharf
Barrett Louis baker Tighe & Wheeler 653 Yates
Barrett W T MD physician and surgeon 306 Union Bank bldg
Barron Elizabeth A F tchr Girls' Central school 1206 Fernwood
Barron I M F tchr Model school prov dept education
Barrouclough W of Canning & Co 727 Yates
Barrow Hon E D min agriculture Prov Govt
Barrowman Miss B hemstitcher Model Co 736 Yates
Barry M H clk E & N Ry land dept 1610 Store
Barry M H prop Royal Grocery & Meat Market 1784 Fort
Bartholomew F slsmn with J Bartholomew 726 Fort
Bartholomew John auctioneer and appraiser 726 Fort
Bartholomew Miss M steno detective dept 625 Fisgard
Bartholomew V slsmn with J Bartholomew 726 Fort
Bartlett A packer Pioneer Coffee and Spice Mills 641 Pembroke
Bartlett Miss A hairdresser Queen's Hairdressing Parlors 740 Fort
Bartlett Mrs Sarah opr B C Tel Co
Bartlett W plasterer W H Bennet Princess and Govt
Barton Miss M prin St Margaret's School for Girls Fort and Fern
Barton A S mgr real estate Wise & Co 111, 625 Fort
Barton Miss F G tchr St Margaret's School for Girls Fort and Fern
Barton J fire dept 624 Cormorant
Bass & Bullock-Webster barristers 531 Bastion
Bass Oscar C of Bass & Bullock-Webster 531 Bastion
Bassett C H mgr Hodgson's Pure Food Store No 3 259 Cook
Bassett W P mgr Victoria branch of Ramsay Bros & Co Ltd 728 Fort
Basso L boiler dept Victoria Machinery Depot Co Ltd 343 Bay
Basso N boiler dept Victoria Machinery Depot Co Ltd 343 Bay
Basso Vera waitress Tighe & Wheeler 653 Yates
Batchelor Miss T cashier D K Chungranes Ltd 608 Broughton
Bates J msngr Canadian Bank Commerce Fort and Douglas
Bates R H BA tchr Collegiate School for Boys 1157 Rockland
Battison W mechanic helper H A Davie 847-9 Yates
Battrick D circulation dept Colonist 1211 Broad
Bawden E J mgr Coast Builders and Brokers Ltd 406 Union Bank bldg
Bawden (W A) Kidd (F H) & Co chartered accts 303 Central bldg
Bawden W A of Bawden & Kidd 303 Central bldg
Baxter Robt head gang man B C Tel Co 742 Pembroke
Baxter S inspr public works dept Prov Govt
Bayley H E mgr stove dept Thos Plimley 629 Broughton
Bayley T clk water works dept city hall
Baylis Edw clk T N Hibben & Co 1122 Govt
Baylis F W prop Hollywood Grocery & Meat Mkt 1702 Lillian
Bayliss Jas miller Sylvester Feed Co 709 Yates
Bayliss J shoemaking and repairing 3196 Douglas
Bayne Mrs C prop Victoria Bar 1410 Govt
British Columbia Canning Co Ltd B C Mess res mgr canneries Deas Island cannery Fraser River Oceanic cannery Skeena River Rivers Inlet cannery Rivers Inlet owners Victoria sawmill Rivers Inlet office 508 Union Bank bldg
British Columbia Cedar Lumber Co Ltd reg office 918 Govt
BRITISH COLUMBIA CEMENT CO., LTD.
R. P. Butchart, Pres. and Mng. Dir. Cement Mfrs. 305 Belmont House.
B C Collection Agency W Adie mgr 311 Hibben-Bone bldg
B C Dye Works J C Renfrew prop dyers and cleaners 1012 Yates
B C Electric Ry Co Ltd A T Goward mgr Langley and Fort interurban depot 1505 Douglas
B C Funeral Co (Hayward's) Ltd Chas Hayward pres R Hayward sec-treas F Caselton mgr 734 Broughton
B C Hardware & Paint Co Ltd hardware paints etc house furnishings 717 Fort
B C Household Specialties Mfg Co Ltd T Cockburn Kerr mgr 100 Clancey Chambers 1218 Langley
B C Importers Ltd H W Herchmer rep 323 Sayward bldg
B. C. IRON WORKS.
G. E. Gilham and W. E. Wilson, Props. Mfrs. of Boilers and Breechings, Oil and Gasoline Tanks, Bins and Hoppers, Steel Pipes and Smokestacks. Machinists, Oxy-Acetylene Welding, plates, Cast and Wrought Iron Repairs a Specialty. Princess and Govt. (See advt.)
British Columbia & Labrador Fisheries Ltd registered office 602 Belmont House
BRITISH COLUMBIA LAND AND INVESTMENT AGENCY, LTD.
C. A. Holland, Mng. Dir.; A. R. Wolfenden, Mgr. Real Estate, Financial and Insurance Agts. 922 Govt. (See advt.)
B C Leather and Findings Co Ltd J Morse Hatt mgr shoe store supplies trunks bags 630 Johnson
B C Mexico Co Ltd plantation owners in Mexico Belmont House
B C Oil & Coal Dev Co A Anderson mgr oils and coal lands 403 Union Bank bldg
British America Paint Co Ltd J C Pendray pres and mng dir mfrs of paints oils stains varnishes enamels colors and metal polish Laurel Point
B C Permanent Agencies Ltd R J Robertson mgr 1st floor B C Permanent Loan bldg

Hayward & Dods
Limited
Plumbers and Steamfitters
PHONES
1854
3908 L
3910 R
927 Fort Street
Victoria, B.C.

Cox Rogers & Farms
Complete list of
FARMS
A complete list of acreage and farm lands adjacent to Vancouver and Westminster.
Inspected places only. Information you can rely on.
414
Seymour Street
Vancouver, B. C.

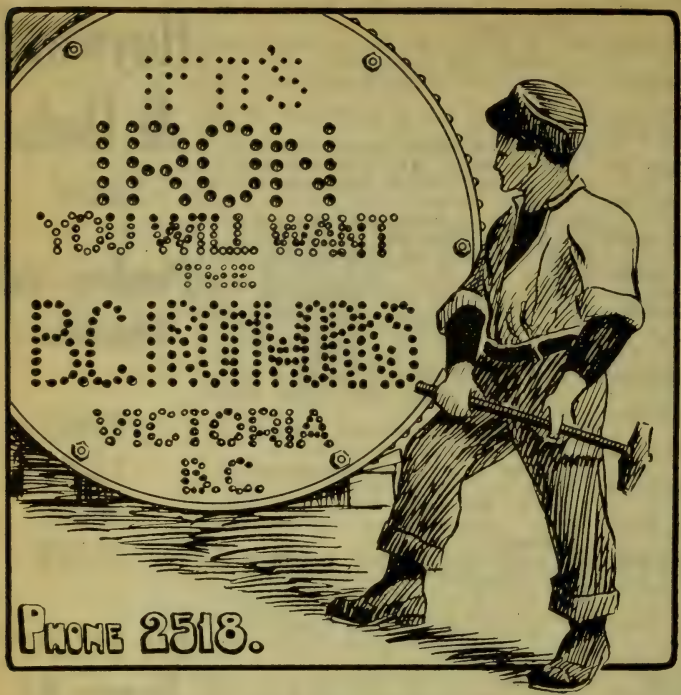

B. C. IRON WORKS

BOILERMAKERS
TANK BUILDERS
SMITHS AND MACHINISTS
ETC.

Government and Princess Sts.

VICTORIA - B. C.

Please mention Wrigley's Directory when ordering.

C. A. Holland, Managing Director - A. R. Wolfenden, Manager

Business Established 1863—Incorporated in England 1887

British Columbia Land and Investment Agency

Limited

Head Office:

20-21 ESSEX STREET, STRAND, LONDON, ENGLAND

Real Estate, Financial and Insurance Agents. Loans on Mortgage. Farm Lands.
Business and Residential Properties in Victoria and Vancouver.
General Agents for Vancouver Island
Phoenix Assurance Company of London, England

Telephone 125

920-922 Government Street **VICTORIA, B. C.**

B C Saddlery Co Ltd A E Wade mgr leather goods and auto accessories 566 Yates
B C Salvage Co Ltd Pemberton bldg
B C Steam Dye Works dyers and cleaners J C Renfrew prop 1012 Yates
B C Telephone Co Ltd F C Paterson mgr 1321 Blanshard
B C Veterans' Weekly H W Hart Vancouver Island editor and mgr 700 Belmont House
Beak W clk E B Marvin & Co 1202 Wharf
Beal Ernest ground man B C Tel Co 742 Pembroke
Beale L B asst forester lands dept
Beall Miss G W steno Evans Coleman & Evans Ltd 613-15 Pandora
Beamish Miss E finisher Model Co 736 Yates
Beamish Miss F E housekeeper Strathcona Hotel Douglas and Courtenay
Bean A boot and shoe maker 1706 Lillian
Bean E prop Victoria Junk Agency 1316 Wharf
Beasley H E gen supt and purch agt E & N Ry 1012 Store
Beatty Jas H mgr Sprott-Shaw Business Institute Ltd 403 Pemberton bldg
Bechtel A D physician 211 Sayward bldg
Bechtel A J mng dir Victoria Machinery Depot Co Ltd 343 Bay
Beckwith Harold A barrister 103 Union Bank bldg
Beckwith J L salmon broker and insurance mng dir Clayoquot Sound cannery Co Ltd 112 Belmont House
Beckwith L printer Colonist 1211 Broad
Beckwith W S clk lands dept Prov Govt
Beech Frank trav slsmn B Wilson Co Ltd 538 Herald
Beecher Miss W steno CPR purch dept Belmont House
Beechwood Grocery A E Newberry prop 248 Beechwood
Bee Hive (The) P Fowler prop dry goods 1310 Douglas
Beer Horace chef Tighe & Wheeler 653 Yates

BEGG MOTOR CO., LTD.
R. A. Playfair, Mgr. Agts. for Cadillac, Hudson, Dodge Bros., Chalmers and Chevrolet Cars and Republic Trucks. 937 View and 936 Fort. (See advt.)

Beggs R clk treas dept city hall
Beilby J F clk lands dept Prov Govt
Belanger A steno T N Hibben & Co 1122 Govt
Belanger J carpenter B C Coast Service 424 Bellville
Belben C stereotyper Colonist 1211 Broad
Belben J F license collector treas dept city hall
Belford Miss N M opr B C Tel Co
Bell Apts Geo Bell prop 1021 Cook
Bell Block Geo Bell prop apts 2209 Oak Bay
Bell Geo prop the O K Store 2207 Oak Bay
Bell H J garageman Begg Motor Co Ltd 937 View
Bell H M S gen agt Mfrs Life Ins Co 415 Central bldg
Bell John sheet metal worker Pacific Sheet Metal Works Ltd 1009 Yates
Bell Miss L clk New Method Laundry Ltd 1015 North Park
Bell Mary tchr Sir James Douglas school 400 block Moss
Bell Miss M K drug dept D Spencer Ltd
Bell R pressman Acme Press Ltd 753 View
Bell Roy emp Boulton's Taxi office Broughton and Douglas
Bell Warren W civil engineer 1923 Belmont
Bell Winnifred R tchr North Ward school 2617 Douglas
Bellville Garage A Wilby prop auto and marine repairs 310 Bellville
Belton Miss O saleslady D Spencer
Belyea A baker Shelly Bros Ltd 2629 Prior
Ben Franklin Club H A Dibble sec 420 Hibben-Bone bldg
Bennett Miss A mgr Victor dept Heintzman & Co Ltd 811 Govt
Bennett-Brock Mme vocal tchr 1112 Govt
Bennett C E master mechanic Foundation Co Ogden Point
Bennett E fire dept Edward and Catherine
Bennet Geo driver Shelly Bros Ltd 2629 Prior
Bennett H J clk B C Elec Ry Langley and Fort
Bennallack Miss L bkpr Royal Dairy 1110 Douglas
Bennett Thos app moulder Victoria Brass & Iron Works 630 Pioneer
Bennett W H ornamental plaster work 2025 Govt
Benson Chas wharf man Gardner Tow Boat foot Telegraph
Benson Henry warehouse R P Rithet & Co Ltd 1117 Wharf
Bent A R horseshoer 2011 Govt
Bent E binder Quality Press 1117 Langley
Bent E mechanic Begg Motor Co Ltd 937 View
Bently Benedict music dir Variety Theatre Govt and Cormorant
Bentley Ida Angus Campbell & Co Ltd 1008 Govt
Bergstrom W bookbinder Colonist 1211 Broad
Berks H G mechanic helper Begg Motor Co Ltd 937 View
Berks R B trav slsmn Turner Beeton & Co Ltd 1232 Wharf
Berrington J T slsmn Wilson Bros 532 Herald
Berry A J asst city ticket agent G T P Ry 900 Wharf
Bertrand F X mfrs steam engines Canadian Fairbanks-Morse Co Ltd distrs 510 Johnson
Bertucci A boiler dept Victoria Machinery Depot Ltd 343 Bay
Bertucci Nicholas driver water works dept 1212 Pandora
Best V C clk service branch soldiers civil re-establishment com Langley and Broughton
Bethanis G shoe repairing 320 Cook
Bethell J cutter Island Market 1402 Douglas
Bevan C H signs painter and decorator 2545 Work
Bevan G H prop Manser Sign Co 1236 Govt
Bevan-Pritchard G H tchr George Jay school 2200 Chambers

THE AP QUALITY

The
Acme Press
Limited
PRINTERS and BINDERS
Office Stationery
Loose Leaf Systems
Advertising Booklets Catalogues, Etc.
753 View Street Victoria, B.C.

Jackson's
BRAIDING AND EMBROIDERY IS UNEXCELLED
We specialize in all kinds of braiding and embroidery from your own or original designs for
DRESSES, SUITS and NECKWEAR
Buttons covered in any shape or size.
555 Granville St. Vancouver, B. C.

Established 1858

THE DAILY COLONIST

THE OLDEST DAILY ON THE PACIFIC COAST

Member of the Audit Bureau of Circulation
Subscription Rates—By mail, $5.00 per Year
Advertising Rates on Application

Published by

The Colonist Printing and Publishing Co. Ltd.

VICTORIA, B. C.

Printers—Lithographers—Bookbinders—Photo Engravers

Paper Boxes All Kinds of Commercial and General Printing **Cartons**

FANCY BOXES

Chocolate,
Candy,
Blouses,
Gloves,
Ties, etc.

CARTONS

Butter, Eggs,
Drugs,
Cakes, Suits,
Currants,
Flowers, etc.

Dominion Carton & Printing Works, Ltd.

Finest and Best Equipped Plant West of Winnipeg

VIEW AND VANCOUVER STS. VICTORIA, B. C.

Beveridge Jas prop Oak Bay Grocery 2252 Oak Bay
Beverley Mrs sec Nurses' Club and Registry 1024 McClure
Biamo A engineer British America Paint Co Ltd Laurel Point
Bickle H mgr Imperial Furniture Dealers 742 Fort
Bickle Rhoda steno Bank Montreal 1200 Govt
Bifolsh D barber 1223 Govt
Biggen H W trav slsmn Wilson Bros 532 Herald
Billsborough Wm box maker Jas Leigh & Sons 302 David
Binks Miss F M steno E G Prior & Co Ltd Govt and Johnson
Binns W H manual training instr Victoria West school 750 Front
Bird A J clk Bank Montreal 1200 Govt
Bird E W storekeeper Begg Motor Co Ltd 937 View
Birkett F jeweler Mitchell & Duncamp Ltd Broad and View
Birley Lieut Y RCN com officer depot ship HMC dock yard Esquimalt
Birnie J A of W R Menzies 823 Cormorant
Birtwistle R driver Shelly Bros Ltd 2629 Prior
Bishop A H constable police dept
Bishop Miss B M opr B C Tel Co
Bishop C electrician Carter Elec Co Ltd 615 View
Bishop H special constable Prov Police
Bishop Hardware hardware 1524 Pandora
Bishop J prop Clarence Hotel Bar 1307 Douglas
Bishop Miss M shoe dept D Spencer
Bishop T W clk Peden Bros 719 Yates
Bissell G H merchant tailor 1314 Douglas
Black Miss A saleslady People's Cash Grocerteria 749 Yates
Black D physician 311 Jones bldg
Black Dorothy steno lands dept
Black Eleanor saleslady People's Cash Grocerteria 749 Yates
Black M emp Esquimalt Meat Mkt 1309 Esquimalt
Blackmore H T clk lands dept Prov Govt
Blackstock M sergt police dept 625 Fisgard
Blair J D eng Brackman-Ker Milling Co Ltd 1420 Broad
Blair's Photographic Studio W Blair prop 1236 Govt
Blake W A show cards 577 Yates
Blakeney J L barber Whittaker's Barber Shop 1322 Govt
Blakeway Miss M millinery dept D Spencer Ltd
Beam E mgr Victoria Junk Agency 1408 Store
Blanchard S G prop Masters Motor Co 1052 Fort
Bland J H prop Shelbourne Dairy 2672 Shelbourne
Bland J P prop Shelbourne Dairy 2672 Shelbourne
Bland Mrs L T clk Drysdale Ltd 1211 Douglas
Bland W H druggist D E Campbell 1029 Douglas
Blane W draughtsman lands dept Prov Govt
Blandy N P clk lands dept Prov Govt
Blaney Miss M M F N opr B C Tel
Blankenbach Marion E tchr Bank St School 1620 Bank
Blashfield F H mgr Western Union Telg Co 606 View
Blatchford C machinist Hafer Machine Co Ltd 1720 Store
Bleasdale Herbert salsmn Fletcher Bros 1121 Government
Bleathman E mech The Auto Repair Shop 720 View
Blizzard Gwendoline M steno Returned Soldiers' Commission Prov Govt
Blue Point Oyster House G Staniatares prop 620 Yates
Bly A H treas Canadian Puget Sound Lbr & Timber Co Ltd Constance and Discovery
Blyth A A mfg optician A P Blyth 622 View
Blyth A P optometrist and optician 622 View
Blyth Irvine P optician app A P Blyth 622 View
Bo Charlie tailor 1320 Douglas
Boak E W physician 205 Jones bldg
Board Pension com for Canada J Bushell head of office 504 Central bldg
Bodwell & Lawson (H G) barristers and solicitors 918 Govt
Bogue W S ledger Canadian Bank Commerce Fort and Douglas
Boiston F auditor D K Chungranes Ltd 608 Broughton
Bolden J W carpenter 1616 Cook
Bolland W clk lands dept Prov Govt
Bolton Rev W W MA warden University School for Boys Mt Tolmie
Bon Ton Dressmaking Parlors Mrs J E Elliott prop 731 Fort
Bonavia Wm J chief clk and sec dept of agriculture Prov Govt
Bond Wm msngr Lang's Drug Store 1315 Esquimalt
Bone Frank S clk T N Hibben & Co Ltd 1122 Govt
Bone Geo foreman H J Holman 755 View
Bone W H mgr T N Hibben & Co Ltd 1122 Govt
Bonnell F S clk B C Hardware & Paint Co 717 Fort
Bonner Bernard plumber Thacker & Holt cor Pandora and Broad
Bonnet Shop W H Paint mgr millinery 719 Fort
Bonney P S asst forester dept lands
Book Lovers Library Mrs Florence Hadley prop lending library 201 Campbell bldg
Boorman Katie bkpr B C Tel Co
Bootery (The) Mutrie & Son props 1111 Govt
Booth A printer Colonist 1211 Broad
Booth C A clk and constable Prov Police Court House
Booth H real estate dept R V Winch & Co Ltd 640 Fort
Booth J piano tchr 822 Bay
Booth Miss J V opr B C Tel Co
Booz Thos foreman printer Times
Borde A collector water works dept City Hall
Borde L H comp King's printers Prov Govt
Borden Hotel Mrs H Hepburn prop 825 Fort
Borodosky Mike bottler Silver Spring Brewery Ltd 307 Esquimalt

MORGAN McLANE & CO. LTD.
Real Estate
Insurance
Financial Agents
"We specialize in Fraser Valley Farm Lands"
513 Pender West
Vancouver, B. C.

Johnstone and Rowlands
Farms
CattleRanches
We have the largest listing of property in the interior of British Columbia.
Write us for information.
P.O. Box 518
Kamloops, B.C.

If you break it, we can mend it

The Hafer Machine Co. Ltd.

"THE BRASS HOUSE"

GENERAL MACHINISTS

Special machinery, patterns, castings and tools made to order.

Gasoline and steam engine repairs, mechanical repairs of all descriptions.

Thos. Walker, President
E. A. Shipway, Mechanical Supt.

1720 STORE STREET **PHONE 930**

The JAMES BAY HOTEL

Corner Government and Toronto Streets VICTORIA, B. C.

A quiet family hotel, close to the sea, Government Buildings and Beacon Hill Park.

Auto meets trains and boats.

MRS. ALLEN, Manageress Phone 2304

Borradaile Paul H statistics Canadian Bank Commerce Fort and Douglas
Borris Adolph bottler Silver Spring Brewery Ltd 307 Esquimalt
Boss H N clk lands dept Prov Govt
Boston May opr B C Tel Co 1321 Blanchard
Boston Margaret opr B C Tel Co
Bosustow C machinist Hafer Machine Co Ltd 1720 Store
Bosustow S H of Lofts & Bosustow 921 Wharf
Botsford Frank baker Rennie & Taylor 1298 Gladstone
Boucher frght BCER cor Discovery and Douglas
Boucher F P clk Saanich ticket office BCER Langley and Fort
Boucher W B mgr Fort St branch Royal Bank Canada Fort and Cook
Boulding Miss E M clk B C Coast Service Belmont
Boultbee A P mgr Bank Toronto 703 Fort
Boulton J T sergt police dept 625 Fisgard
Boulton's Taxi Office B J H Boulton cor Broughton and Douglas
Bounds Edwin curios 724½ Yates
Bounds Phyllis steno Starin's Ltd 1241 Broad
Bourne H F engineer Esquimalt municipal hall
Bourke Miss M steno A Scott Innes 718 Belmont House
Bourke V driver Hickman Tye Hardware Co Ltd 544 Yates
Bowcott J E driver F R Stewart & Co Ltd 541 Yates
Bowden Miss G clk Thoburn Cash & Carry 904 Esquimalt
Bowden G H cashier Colonist 1211 Broad
Bowen A E cashier W & J Wilson 1217 Govt
Bowen H clk Strathcona Hotel Douglas and Courtenay
Bowens S V comp Times Broad and Fort
Bowers Miss H steno Gordon's Ltd 739 Yates
Bowes Cyrus H druggist Govt and View
Bowles R upholsterer Smith & Champion 1420 Douglas
Bown A driver Golden West Bakery Quadra and Princess
Bownass W clk J T Braden 1424 Blanshard
Boy Scout Assn Rev T H Heneage hon prov sec 220 Central bldg
Boyd Apts Mrs C Gladstone prop 14 Boyd
Boyd H H prop Panama Hotel 542 Johnson
Boyd Mrs J J tchr of dancing 510 Campbell bldg
Boyd John M acct F R Stewart & Co Ltd 541 Yates
Boydell Miss L millinery dept D Spencer Ltd
Boyden Electric Co T L Boyden mgr Broad and View
Boyden T L mgr Boyden Electric Co Broad and View
Boyes H T mgr Restmore Mfg Co Ltd 776 Topaz
Boyle H H of McFarlane & Boyle 104 Union Bank bldg
Boyns R E foreman British America Paint Co Ltd Laurel Point
Brachat Adolph brew master Silver Spring Brewery Ltd 307 Esquimalt
Brackman-Ker Milling Co Ltd (The) Frank B Gibbs mgr hay grain flour and feed mfrs of B & K cereals 1416 Broad
Braden J T sanitary gas steam hot water fitting 1424 Blanshard
Bradley E W city clerk city hall
Bradley S E slsmn Wilson Bros 532 Herald
Bradshaw A wharfinger R P Rithet & Co Ltd 1117 Wharf
Bradshaw Miss A clk light and power dept BCER Langley and Fort
Bradshaw C W barrister and solicitor 208 Union Bank bldg
Bradshaw H delivery man New Method Laundry Ltd 1015 North Park
Bradstreet Agency Henry J Veal mgr 211 Union Bank bldg
Brady F M discount clk Merchants Bank Yates and Douglas
Brady Geo real estate dept Gillespie Hart & Todd Ltd 711 Fort
Brae F D chief clk E & N Ry 1430 Store
Braidwood Thos trav slsmn J A Tepoorten Ltd Union Bank bldg
Brailey W H slsmn Sam M Scott 1225 Douglas
Brain Mrs O P saleslady Mrs L S Ringland 747 Yates
Bramble Lillian corset dept D Spencer Ltd
Bramble Miss M staple dept D Spencer Ltd
Bramley R bkpr Kelly Douglas & Co Ltd 1130 Wharf
Brammer E ledger Turner Beeton & Co Ltd 1232 Wharf
Bramwell Miss A ribbon dept D Spencer Ltd
Brand W florist Brown's Victoria Nurseries 1163 Esquimalt
Brandon G S prop Superior St Grocery 408 Superior
Brandon Jas S barrister 209 B C Permanent Loan bldg
Brandon Miss N G hardware dept D Spencer Ltd
Brandon E keeper city cemetery
Bray Edw teamster R Bray 728 Johnson
Bray John A warehouse foreman Wilson Bros 538 Herald
Bray Richard livery 728 Johnson
Bray R T foreman R Bray 728 Johnson
Bray Roderick teamster R Bray 728 Johnson
Breadin J dairy 1602 Pandora
Breadin Miss L Breadin's Dairy 1602 Pandora
Brebb Geo H transfer 116 Turner S
Breckenridge D machine shop dept Victoria Machinery Depot Co Ltd 343 Bay
Breenen E S ticket agt B C Coast Service CPR wharf
Breke J S jeweler W H Wilkerson 1113 Govt
Brenchley Robt H mgr F R Stewart & Co Ltd 541 Yates
Brethour Muriel A clk and steno dept of mines Prov Govt
Brethour R C student-at-law Moresby O'Reilly & Lowe 204 Belmont House
Brethour W A barrister Eberts & Taylor 611-15 Belmont House

PARSONS & REYNOLDS, Mfrs., 1022 Seymour St., Vancouver

Canada's Mildest Havana Cigar — At all First-class Dealers

G. G.
HEATHER
& CO. Limited
Furriers and Taxidermists
¶ Makers of high-grade made-to-order or ready-to-wear furs of all kinds.
¶ We specialize in remodelling all fur garments.
1029
Granville Street
Vancouver, B. C.

A. Gonnason, President B. Gonnason, Vice-President

F. Nickells, Secretary-Treasurer

LEMON, GONNASON CO. LTD.

Established 1890

Manufacturers of

Lumber, Sash, Doors and Millwork

Boxes Nailed and in Shooks

P. O. Box 363 Telephone 77

Office and Mills:

2324 Government St. VICTORIA, B. C.

G. H. Maynard A. J. Maynard G. H. Maynard, Jr.

MAYNARD & SONS

Auctioneers and Valuators

TELEPHONE 837

We ARE the oldest established firm of Auctioneers in Victoria.

WE HOLD LIVE STOCK SALES every Friday at 11 o'clock in our stock yards, where poultry and cattle are disposed of.

WE HOLD FURNITURE SALES every Friday afternoon at 2 o'clock. Our salesroom is the largest in the city. Returns made 24 hours after sale.

WE APPRAISE for probate and succession duties.

WE HOLD SALES of live stock, machinery and household furniture anywhere on Vancouver Island.

WE SELL ANYTHING—ANYWHERE—AT ANY TIME. We make prompt settlements.

Office, Rooms and Stock Yard: 726 View Street VICTORIA, B. C.

Brett R E sec-treas Burdick Bros & Brett Ltd 623 Fort and 620 Broughton
Brett T C slsmn Wilson Bros 532 Herald
Brewer C grinding dept British America Paint Co Ltd Laurel Pt
Bridge Wm F clk attorney-general's office Prov Govt
Bridges Miss B L opr B C Tel Co
Bridges Geo caulker repair shop water works dept 1212 Pandora
Bridges Miss S salslady Gordon Drysdale Ltd 1211 Douglas
Bridges Will H slsmn Old Country Shoe Store 632 Johnson
Bridgman Jos C (successor to A W Bridgman) real estate financial and insurance agts 604 Broughton
Brien H W prop Empress Drug Hall 912 Govt
Briers F fire dept 624 Cormorant
Briggs A D cost clk E G Prior & Co Ltd Johnson and Govt
Briggs A J clk lands dept Prov Govt
Briggs C driver D K Chungranes Ltd 608 Broughton
Briggs H C agt North American Life Assur Co 504 Sayward bldg
Briggs T B fireman British America Paint Co Ltd Laurel Point
Brigman Miss E saleslady H S Stevensson 725 Yates
Brindley B clk B C Coast Service Bellville
Brinkman T msngr Scurrah's Ltd 728 Yates
Brinkman W machine shop dept Victoria Machinery Depot Co Ltd 343 Bay
Brinkman W J engineer and estimator Victoria Machinery Depot Co Ltd 343 Bay
Brinlemar Wm John mechanical and naval engineer 1058 Clare
Brinton A L grocery Govt and Johnson
British America Timber Co Ltd E B Hawkins pres 411 Sayward bldg
British American Trust Co Arthur E Haynes mgr financial and insurance agts 723 Fort
B C (see page 1075)
British Corporation for the survey and registry of shipping W G Winterburn surveyor 221 Central bldg
British and Foreign Marine Ins Ltd Balfour Guthrie & Co agts Belmont House
British Traders Ins Co H P Rithet & Co Ltd island agts 1117 Wharf
Britton J E dist suprvsor agricultural education Prov Dept Educa
Broadway Apts L G Thomas mgr 442 Superior
Brockhurst A sec and dir H O Kirkham & Co Ltd 612 Fort
Brompton T C wharfinger G T P C SS Co 900 Wharf
Brooker Miss B steno Mitchell & Duncamp Ltd Broad and View
Brooker G W RCN chief boatswain Royal Naval College of Canada Esquimalt
Brooklands Motorcycle Works R Shanks prop 850 Johnson
Brookman W sales mgr P Burns & Co Ltd 1618 Store
Brooks Mrs A G groceries fruits confectionery and cigars 1497 Myrtle
Brooks F printer Colonist 1211 Board
Brooks H A bkpr Shawnigan Lake Lbr Co Ltd 2000 Govt
Brooks Miss M mgr Waverley Rooms 1409 Douglas
Brooks Wm clk lands dept Prov Govt
Brotherston R A electrician Carter Electric Co Ltd 615 View
Brown A chief mechanic Begg Motor Co Ltd 937 View
Brown A prop Victoria Shoe Repair Co Broad and Johnson
Brown A R wharfinger R P Rithet & Co Ltd 1117 Wharf
Brown Miss B C steno H B Co 1120 Wharf
Brown (B W) & Cooper (Thos) fish meat and poultry 909 Govt
Brown C plumber Colbert Plumbing & Heating Co Ltd 755 Broughton
Brown-Constable Miss D steno Pemberton & Son 625 Fort
Brown D moulder Victoria Brass & Iron Works 630 Pioneer
Brown Miss E cashier hardware dept D Spencer Ltd
Brown E M sec-treas Victoria Fuel Co Ltd 1203 Broad
Brown Edwin W record B C Tel Co Blanshard and Johnson
Brown F prop Two Jack's Dope Ltd 1315 Govt
Brown F clk light and power dept BCER Langley and Fort
Brown Francis A tchr Girls Central school 1206 Fernwood
Brown G machinist Ramsay's Machine Works 1630 Store
Brown G H clk P R Brown 1112 Broad
Brown Geo S mgr Hobson & Co 1223 Douglas
Brown Gus emp Frank L Thompson 827 Pandora
Brown H prop Brown's Victoria nurseries 1163 Esquimalt
Brown Miss H clk Bank Montreal 1200 Govt
Brown H blacksmith W Mable 713 Johnson
Brown H E prop Pantorium Cleaners Cook and Pendergast
Brown H H naval military civil and ladies' tailor 730 Fort
Brown H H slsmn P R Brown 1112 Broad
Brown Isabella opr B C Tel Co 1321 Blanshard
Brown J W ins agt sec Victoria Baseball Club 211 Central bldg
Brown K E steno vital statistics branch sec's dept Prov Govt
Brown Lucy bkpr Drs McMicking & Hall 102-3 Stobart bldg
Brown Mildred M tchr dom science North Ward school 2617 Douglas
Brown Oliver M machinist Hutchison Bros & Co Ltd 409 Bay
Brown P R real estate financial and insurance agt 1112 Broad
Brown P R Jr bkpr P R Brown 1112 Broad
Brown R A & Co hardware 1302 Douglas
Brown R W prop Pantorium Cleaners Cook and Pendergast
Brown & Sharpe mfrs milling machines gear cutters and shapers Canadian Fairbanks-Morse Co Ltd distrs 510 Johnson
Brown T tinsmith Watson & McGregon 647 Johnson
Brown T A slsmn P R Brown 1112 Broad

Western Specialty Limited
Office Supplies
LOOSE-LEAF FORMS and BLANK BOOKS in all SIZES and RULINGS
Western Specialty Limited
572 Granville Street
Vancouver, B. C.

OAK BAY GARAGE

Gale & Willoughby, Proprietors

AUTO REPAIRS AUTO PAINTING

Storage for Cars

Automobile Accessories. Second-hand Cars for sale.

GASOLINE STATION

1834-6 Oak Bay Ave. VICTORIA, B. C.

THOS. PLIMLEY

VICTORIA, B. C.

Distributors for Packard and Overland Cars, Partridge Tires and a complete line of motor accessories.

The largest and most complete garage on the Pacific Coast; over 55,000 square feet of floor space.

Farm Tractors and Motor Cycles

Brown Capt T H sec Canadian Merchants Service Guild 308 Union Bank bldg
Brown's Victoria Nurseries Ltd W H Brown mgr florists 618 View and 1163 Esquimalt
Brown W G of Wilkerson & Brown 613 Fort
Brown W H prop Brown's Victoria Nurseries Ltd 613 View
Browning E H photographer 1112 Govt
Brownwell Florence milliner South African Plume Shop 753 Yates
Bruce Miss reporter Colonist 1211 Broad
Bruce Alex carpenter B C Coast Service 424 Bellville
Bruce H carpenter B C Coast Service 424 Bellville
Bruce L J inspr public schools prov dept of education
Brumsdon Thos coilmaker Albion Stove Works Govt and Pembroke
Brunswick Hotel J P Plumb prop Yates and Douglas
Brunswick News Stand John Wood mgr 1222 Douglas
Brunton Wm ground man B C Tel Co 742 Pembroke
Bryant D A steno Free Text-book branch. Prov Dept of Education
Bryant F M physician 304 Sayward Bldg.
Bryant J tailor Victoria Dye Works 1120 View
Bryant T, drydock dept Victoria Machinery Depot Co Ltd 343 Bay
Bryce Miss A prop Edinburgh Cafe 803 Foot
Bryce Wm mgr Thorpe & Co Ltd 629 David
Bryce Wm trav slsmn B Wilson Co Ltd 538 Herald
Brydon Bros wholesale fruit and provisions 518 Yates
Brynjolfson Bena teacher Oaklands school 2800 Blk Belmont
Buckett W J trav slsmn E G Prior & Co Ltd Johnson & Govt
Buckle H advertising dept The Colonist 1211 Broad
Buckler E T tailor C M Linklater 1120 Broad
Buckler T bench hand Wm F Drysdale 1033 North Park
Buckley Margaret saleswoman Gordon Drysdale Ltd 1211 Doug
Budd Jane sec YWCA Stobart bldg
Buffalo Forge Co mfrs exhausters blowers and forges Canadian Fairbanks-Morse Co Ltd distributors 510 Johnson
Buffet G H prop Victoria Shoe Repair Co 624 Johnson
Buffet P shoemaker Victoria Shoe Repair Co Broad & Johnson
Bulger J foreman carpenters dept B C Coast Service 424 Bellville
Bull Clifford A lbr Imperial Oil Ltd 854 Carrie
Bull W A prop Victoria Art Emporium 555 Johnson

BULLEN & JAMIESON, LTD. Financial and Insurance Agents, 521 Fort

Buller R W newsdealer lunch counter CPR wharf Bellville
Bullet D B F of Bullen and Jamieson Ltd 521 Fort
Bullock Geo clk The Times Broad and Fort
Bullock-Webster Maj L emp agt Harbor Marine Co Ltd Songhees Reserve
Bullock-Webster W H of Bass & Bullock-Webster A531 Bastion
Bullough J musical director Royal Victoria Theatre Broughton and Blanshard
Burbridge Miss J press feeder Dominion Carton & Printing Works Ltd View and Vancouver
Burbridge Miss M boxmaker Dominion Carton & Printing Works Ltd View and Vancouver
Burden F P of Green Bros Burden & Co 114, 625 Fort
Burdett House Mrs. J Jacobs prop Convalescent Home 951 Burdett

BURDICK BROS. & BRETT. Stock Brokers. . R. E. Brett, Sec. 620 Broughton.

Burdick A C of Burdick Bros & Brett brokers 620 Broughton
Burdon Albert mgr real est dept Cross & Co Belmont House
Bureau Veritas W G Winterburn agt and surveyor 221 Central bldg
Burey Capt J P capt Gardner tow boats ft Telegraph
Burgess Bros C & W Burgess auto metal workers 1901½ Govt
Burgess C of Burgess Bros 1901½ Govt
Burgess E driver MacKay & Gillespie Ltd 738 Fort
Burgess H Le Roy dentist 107 Campbell bldg
Burgess Jos adv mgr The Times
Burgess T A linotype opr composing room Govt Printing Office
Burgess W of Burgess Bros 1901½ Govt
Burke H E driver Victoria Fuel Co 1203 Broad
Burke T clk W J Wriglesworth 1515 Johnson
Burleigh W mechanic McMorran's Garage 727 Johnson
Burleith Grocery A Corbett prop Craigflower & Dominion
Burley Miss A bkpr W H Wilkerson 1113 Govt
Burley Maud opr BC Tel Co 1321 Blanshard
Burley W H mechanic Begg Motor Co Ltd 937 View
Burmeister L stovemounter Albion Stove Works Govt and Pembroke
Burnell G F printer Margeson Bros 1221 Wharf
Burnett Ed engineer McCarter Shingle Mill 2418 Rock Bay
Burnett E A of Victoria Brass & Iron Works 630 Pioneer
Burnett H constable police dept 625 Fisgard
Burnett J H of Victoria Brass & Iron Works 630 Pioneer
Burnett Miss M steno Victoria Brass & Iron Works 630 Pioneer
Burnett W A mgr Victoria Brass & Iron Works Pioneer
Burns P & Co Ltd J E Dickson mgr packers and provision mchts 1618 Store Island Meat Market 1402 Douglas
Burns Robt E bkpr W & J Wilson 1217 Govt
Burns R clk inf service branch Soldiers' Civil Re-establishment Com Langley & Broughton
Burns W fireman Sweeney Cooperage Co Ltd 940 Ellery
Burnyeat M G steno live stock branch dept agric Prov Govt
Burr J clk A P Blyth 622 View
Burridge F prop Victoria Self Service Grocery 1005 Hillside
Burridge F prop Quadra Hillside Cash Grocery Quadra & Hillside
Burris A R salesman Mutrie & Son 1203 Douglas

Columbia Stump Pullers

Hand Power
Horse Power

Modern equipment for
LOGGING
MINING
LAND
CLEARING

Opsal Steel Co.

Quebec and Dufferin Sts.
VANCOUVER

You Know MOORE LIGHT

is used all the world over as it is the recognized light for country districts.

R. M. Moore & Co. Ltd.

Lighting Devices Manufacturers

VANCOUVER B.C.

R. P. RITHET & COMPANY

Wholesale Importers, Commission Insurance, Shipping, Wharfingers

Outer Wharves

Dealers in

Groceries, Teas, Coffees, Cigars, Tobaccos, Etc.
Cement, Wire Logging Rope, Salt, Etc.

FIRE, MARINE, AND ALL CLASSES OF INSURANCE WRITTEN

Phones: 4, 926, 927 and 3729

General Offices: 1117 WHARF STREET VICTORIA, B. C.

ST. JOSEPH'S HOSPITAL

Conducted by THE SISTERS OF ST. ANN

Main Entrance: 840 Humbolt St.
Rear Entrance: 841 Collinson St.

VICTORIA, B. C.

Burroughs Adding Machine of Canada Ltd R T Robertson sls mgr 216 Stobart bldg
Burrowes A fruits confec and tobaccos 501 Govt
Burrows R M clk Saanich div BC ER Langley and Fort
Burrows R W night clk B C Elec Interurban depot 1505 Douglas
Burt Geo wood & coal 735 Pandora
Burt R J slsmn Singer Sewing Machine Co Ltd 1214 Broad
Burts Cash Store Mrs Maw prop grocers 1329 Cook
Burton E F salesman P R Brown 1112 Broad
Burton H mch shop dept Victoria Machinery Depot Ltd 343 Bay
Burton W asst Dominion Meteorological Service Gonzales Heights
Burt-Smith Miss steno F R Stewart & Co Ltd 541 Yates
Burt-Smith H real est slsmn Cross & Co Belmont House
Bush W R watchmaker Mitchell & Duncan Ltd Broad & View
Bushell K C salesman Mutrie & Son 1203 Douglas
Buss Helen E steno Canadian Bank of Commerce Fort and Douglas
Bussell L G buyer hardware dept David Spencer Ltd 1124 Broad
Busy Bee Store Mrs L Wright prop 1036 Hillside
Butchart R P pres & mng dir B C Cement Co Ltd 305 Belmont Hse
Butcher C slsmn Gordon's Ltd 739 Yates
Butcher F agt Mount Douglas Apts 1526 Pandora
Butcher F messenger Merchants Bank Yates & Douglas
Butler E H sec-treas W J Pendray & Sons Ltd Laurel Point
Butler F sec Kennel Club 1112 Govt
Butler Geo wire chief BC Tel Co
Butler Miss M steno Willis Pianos Ltd 1003 Govt
Butler O V shoe dept David Spencer Ltd 1124 Broad
Butler R asst keeper City Cemetery
Butler Dr T M mgr New Thought Temple 116, 625 Fort
Butterfield F surveyor & engineer 315 Sayward bldg
Butterworth Ernest principal Burnside school Oliver
Byers I patrolman waterworks dept City Hall
Byrd W master mechanic E & N Rly 1430 Store
C & C Taxi Service taxicabs and autos for hire 906 Govt
C & C Taxi Service J S Cameron & A A Caldwell props 824 Johnson
Cadboro Bay Hotel Mrs B McMahon prop Cadboro Bay
Cadboro Bay Store and postoffice F V Hobbs prop grcs Cadboro Bay
Cadillac Auto & Taxi Co F R Moore prop cars for hire 602 Broughton
Cahu Sui K Y C Co employment agts & mdse bkrs 1618 Govt
Cairns Alex tailor C M Linklater 1120 Broad
Cairns J D shipper Gordon's Ltd 739 Yates
Calder W E repair shop Peden Bros 719 Yates
Caldwell A A of C & C Taxi Service 824 Johnson
Caldwell H E prop Pacific Transfer Co 737 Cormorant
Caldwell Miss M saleslady People's Cash Grocerteria 749 Yates
Caldwell S grocer Frink's confectionery and cigars Simcoe and S Lawrence
California Ins Co W P Rithet & Co Ltd agts 1117 Wharf
Callender cigar & news stand 605 Yates
Calling John engineer Lemon Gonnason Co Ltd 2324 Govt
Callister Ruth steno lands dept
Callow H cut flowers floral designs 1019 Fort
Calvert Frank Fit Reform clothing 628 Yates
Calvert F G inspector of public schools prov dept of education
Calwell W driver police dept 625 Fisgard
Cambridge Sausage Kitchen Ltd J Haynes prop butchers 760 Yates
Cameron A painter B C coast service 422 Bellville
Cameron (J S) & Caldwell (A A) auto sightseeing cars 824 Johnson
Cameron C N automobile garage 521 Superior
Cameron Donald A manual training instructor North Ward school 2617 Douglas
Cameron D H messenger Dominion Bank Yates & Douglas
Cameron D O sec Cameron Lumber Co Ltd and sec Cameron Investment & Securities Co Ltd Moody Blk Broad and Yates
Cameron D S manual training insr
Cameron Geo sheet metal worker Pacific Sheet Metal Works Ltd 1009 Yates
Cameron-Genoa Mills Ltd shipbuilders J H Price pres Ship yards Point Ellice
Cameron Miss H clk Drysdales 1211 Douglas

CAMERON INVESTMENT & SECURITIES CO. LTD.
J. O. Cameron mng. director; D. O. Cameron sec.; insurance in all branches. Moody Block, Broad and Yates.

Cameron J mgr Cameron Motor Co 944 Fort
Cameron J ch draughtsman Yarrows Ltd Victoria
Cameron J O pres and man dir Cameron Lumber Co Ltd and man dir Cameron Investment & Securities Co Ltd and pres Board of Trade Moody Blk Broad and Yates
Cameron J S of C & C Taxi service 824 Johnson

CAMERON LUMBER CO LTD.
J. O. Cameron, President and Managing Director; D. O. Cameron, Sec. Lumber and Box Mfrs. and Dealers. Moody Blk, Broad and Yates (see Victoria insert)

Cameron Mrs M steno Wilson Bros 532 Herald
Cameron Motor Co J Cameron mgr autos & repairing 944 Fort
Cameron O Grace teacher Kingston school, 326 Kingston
Cameron T placement officer Dominion Prov Govt employment offices Langley & Broughton
Cameron W G member board of taxation Prov Govt
Cameron W G alderman City Hall
Camosun Rubber Manufacturers works Cloverdale ave W G Winterburn sec 221 Central bldg
Campbell A Allison principal South Park school 508 Douglas
Campbell A C cashier deputy minister's office dept of finance Prov Govt
Campbell, Angus & Co Ltd David Miller sec ladies' ready-to-wear 1008 Govt

SUCCESS
Business College
Limited
Business
Shorthand
Typewriting
Clerical
Secretarial
Combined
Beginners
and Higher
Accountancy
Courses
Main & 10th
Vancouver, B.C.

TIGHE & WHEELER

Cafe and Bakery

"The House That Quality Built"

No. 1

Lunch Counter, Cafe and Bakery

653 Yates Street

No. 2—Cafe

Catering especially for Large and Small Parties and Banquets

1111 Douglas Street

VICTORIA British Columbia

The Victoria Daily Times

(Evening)

HAS THE

LARGEST CIRCULATION IN VICTORIA

The city circulation rate was increased twice last year, and each time with a gain in circulation.

VICTORIA'S HOME NEWSPAPER

Campbell Bros real estate and accountants 7, 1007 Govt
Campbell C F of Campbell Bros 7, 1007 Govt
Campbell D of Campbell Bros 7, 1007 Govt
Campbell D E drugs 1020 Douglas
Campbell D F electrician 912 North Park
Campbell D M chief clerk dept of railways Prov Govt
Campbell D W genl mgr Gabriola Shale Products Ltd Moody blk Broad and Yates
Campbell Ernest prin Sir James Douglas school 400 blk Moss
Campbell Eunice hairdresser Madame Stanner 729 Fort
Campbell F A asst accountant B C coast service Bellville
Campbell G A clk Eberts & Taylor 611 Belmont House
Campbell H meter reader Victoria Gas Co Ltd Langley and Fort
Campbell Miss I teller Fort St branch Royal Bank of Canada Fort & Cook
Campbell J F BCLS mgr Prince Rupert office Gore & McGregor Ltd 1218 Langley
Campbell John M prin North Ward school 2617 Douglas
Campbell Miss steno Brackman-Ker Milling Co Ltd 1420 Broad
Campbell Miss M A saleswoman Gordon's Ltd 739 Yates
Campbell Miss M J jr clerk Merchants Bank Yates & Douglas
Campbell Miss M V opr BC Tel Co
Campbell Richard F clk Canadian Bank of Commerce Fort & Doug
Campbell W printer The Colonist 1211 Broad
Campbell W caretaker Sooke Lake
Cams W grinding dept British America Paint Co Ltd Laurel Pt
Camsusa Miss M acting repres Dom Live Stock branch Dept of Marine 1002 Wharf
Canada Carbide Co Ltd mfrs carbide Canadian Fairbanks-Morse Co Ltd distributors 510 Johnson
Canada Life Assurance Co P R Fleming mgr 210 Central bldg
Canada National Fire Ins Co R W Perry local mgr 616 View
Canada Permanent Mortgage Corporation Findlay, Durham & Brodie appraisers 509 Union Bank bldg
Canada Prize Range Co V Celle mgr stoves and ranges 2001 Govt
Canadian-Alaska Exploration Co (reg office) 918 Belmont House
Canadian Bank of Commerce Wm H Hargrave mgr Fort & Douglas Oak Bay branch 1971 Oak Bay Walter C Brown acting mgr North Victoria branch Douglas & Bay H R Beven
Canadian Bank of Commerce E G Sanford mgr T Macabe teller Fowl Bay rd & Oak Bay
Canadian Cleaners M Matsumoto prop cleaning press repr 761 Fort

CANADIAN COLLIERIES (DUNSMUIR) LIMITED
J. M. Savage, General Manager. Coal mines at Cumberland, Comox District, and Wellington Mines at Ladysmith. Shipping Points: Union Bay and Ladysmith. 200 Coke Ovens at Union Bay. 600 Belmont Building.

Canadian Conservatory of Music J Campbell Johnson mus dir 707½ Yates
Canadian Engine & Supply Co J J Hanford mgr Marine engines and supplies 1008 Broad
Canadian Explosives Ltd F Moore mgr (works at James Island) Arcade bldg 1119 Govt
Canadian Express Company C F Earle agt 900 Wharf

CANADIAN FAIRBANKS-MORSE CO. LTD.
H. K. Anstie Manager. Departmental House for Machinery and Mechanical Goods, Standard Scales, Motor Boat and Automobile Supplies, Gas Engines, Hydraulic Machinery, Machine Tools, Woodworking Machinery Etc. 510 Johnson.

Canadian Fish Hook Manufacturing Co G Stilwell mgr mfrs of fish hooks, spoons spinners etc store 2 Belmont House
Canadian Manufacturers' Assn T J Goodlake local sec 8, 640 Fort
Canadian Merchant Service Guild Capt T H Brown sec 308 Union Bank bldg
Canadian National Railways (construction dept) D O Lewis dist engineer 618 Belmont House
Can Nat Ry Alpha St station W S R Cameron agt E V Ablett asst agt 544 Alpha
C P Ry Co purchasing dept T M McKeown purchasing agt 609 Belmont House
Canadian Pacific R R Co ticket office L D Chetham agt 1102 Govt
C P R machine shop E Scapeen foreman marine repairs 610 Bellville
C P R sailmakers dept W Watson foreman 416 Bellville

C. P. R. TELEGRAPH
C. W. Clayton agent, 1104 Government

Canadian-Panama Timber & Logging Co camps at Sooke W T Coleman mng dir 806 B C Permanent Loan bldg
Canadian Puget Sound Lumber & Timber Co Ltd G H Reynolds sec lumber dealers and mfrs Constance and Discovery
Canadian Steel Corp Ltd reg office 918 Govt
Canadian (The) pub weekly by Adanac Pub Co Ltd 1006 Govt
Canadian-Vincent Valve Co Ltd reg office 918 Govt
Canine Hospital Dr H Keown VS 1100 Pandora
Cann Jeannette A teacher high school Furnwood & Grant
Cannon J real estate insurance and investments 424 Sayward Bldg
Capital Barber Shop C W Ruckhaber prop 604 Trounce
Capital Co Ltd G S Robertson mgr 302 Jones bldg
Caplen Wm C bldng supt 625 Fort
Cappell Sergt T dispenser District Medical Stores 721 Courtney
Carey Chas mgr clothing dept David Spencer Ltd 1124 Broad
Carey C J teas and coffees 1216 Douglas
Carkle Miss B emp Madame le Marchant 1205 Douglas
Carleton A J acct A W Bridgman 604 Broughton
Carlin Miss M B collection clerk Merchants Bank Yates & Douglas
Carlisle J mgr Goodyear shoe repair shop 633 Fort
Carlow E sergeant detective dept 625 Fisgard

Vancouver Drug Co.
Limited
ORIGINAL CUT-RATE DRUGGISTS
MAIL ORDERS A SPECIALTY
6 Stores
Main Store:
405 Hastings St. West
Vancouver, B. C.

Monarch Real Estate
LIMITED
"A Reliable Firm for Good Investments."
MORTGAGES
BONDS
LOANS
BUSINESS CHANCES
Phone Sey. 509
407 Granville St.
Vancouver, B.C.

BEGG MOTOR CO. Ltd.

British Columbia Distributors for

CADILLAC, HUDSON, CHALMERS, DODGE BROTHERS, CHEVROLET, AND REPUBLIC MOTOR TRUCKS

Phone 2058—Private Exchange Connecting all Departments

Cadillac

937 View St. and 936 Fort St.

VICTORIA, B. C.

C. J. V. Spratt, President A. J. Bechtel, Managing Director

C. W. O'Neill, Secretary

Victoria Machinery Depot Company, Ltd.

Engineers Dry Docks Shipbuilders Boilermakers Contractors

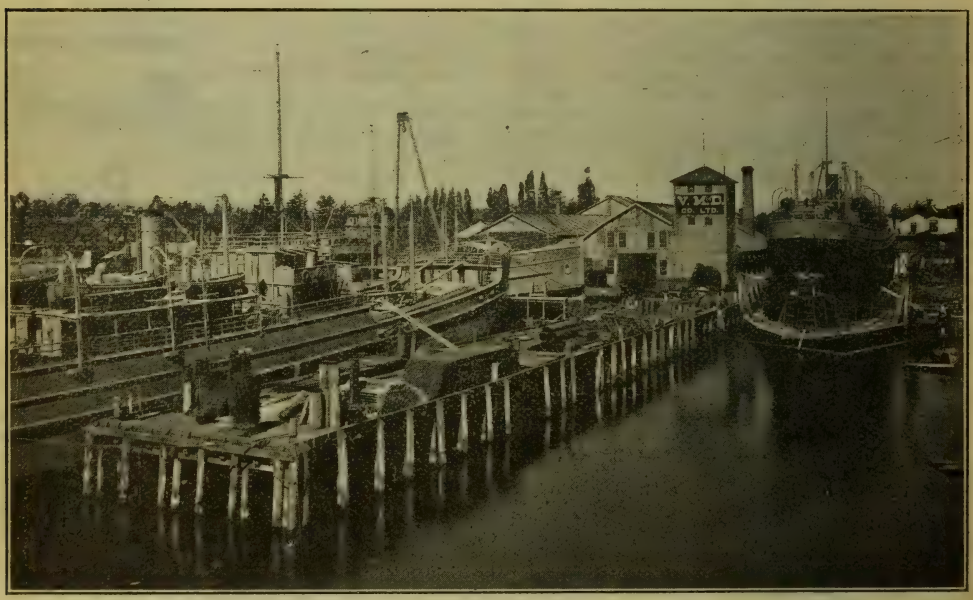

View recently taken of plant

Telegraphic Address: "Depot." Code, Western Union

OFFICE: PHONE 570

343 BAY STREET VICTORIA, B. C.

Carlow F R vice-pres Dunford's Ltd 1234 Govt
Carlow Miss M clk Gordon Douglas Ltd 1211 Douglas
Carlow W W upholsterer Smith & Champion 1420 Douglas
Carlow Miss M appce New Method Laundry Ltd 1015 North Park
Carlson Agnes supervisor B C Tel
Carlton Bar Leonard Heigel prop 713 Pandora
Carlton Cafe J C Rivers prop 1218 Broad
Carlton Hotel C M Cookson prop 711 Pandora
Carlton Miss W waitress Metropoiis Cafe 714 Yates
Carmichael Alfred mgr Pacific Tractor Co Vancouver Island Fruit Lands Ltd and notary Belmont House
Carmichael Elizabeth opr BC Tel
Carmichael Herbert chemical engineer bureau of mines
Carmichael J appr pattern maker Victoria Brass & Iron Works 630 Pioneer
Carmichael & Moorhead Ltd Belmont House.
Carr J E relief man fire dept 624 Cormorant
Carr W H mgr Dominion Cartin & Printing wks cor View and Van
Carson Leila A teacher Victoria West school 750 Front
Carson T opr street lighting dept City Hall
Carson Thos chief engineer McCarter Shingle Mill 2418 Rock Bay
Carter A J mgr Household Supply Store 825 Pandora
Carter Delivery Co A H Dale prop baggage transfer and messenger service 843 Fort
Carter E park constable police dept 625 Fisguard
Carter Electric Co Ltd A C Routh mgr electrical supplies 615 View
Carter E W cabinet maker Macey Equipment Co Ltd 617 View
Carter F A mechanic Begg Motor Co Ltd 937 View
Carter F C embalmer Sands funeral furnishing 1612 Quadra
Carter Mrs F M second hand dealer Bay & Govt
Carter Miss G blouse dept D Spencer Ltd
Carter George dir Carter Oriental Trading Co 709 Fort
Carter G M mgr Carter Oriental Trading Co 709 Fort
Carter Henry W salesman clothing dept D Spencer Ltd 1124 Broad
Carter J clk lands dept Prov Govt
Carter Jas painter and paperhanger J Sears 923 Bay
Carter Oriental Trading Co G M Carter mgr Oriental goods 709 Fort
Carter R L sales mgr Wilson Bros 532 Herald
Carter S carpenter Victoria Machinery Depot Co Ltd 343 Bay
Carter W mgr Glengarry Apts Cook & Sutley
Carter W D inspector of legal office Attorney-general's dept Prov Govt
Carter W R assistant biologist Prov museum Prov secretary's dept Prov Govt
Carthew Ivy G copy holder King's Printer Prov Govt
Cartier Bros J A Cartier prop auto painting trimmings and repairs 724 Johnson
Cartier W D auto painting and trimming 354 Belleville
Cartier Wm D garage Gordon and Courtney
Cartwright A cabinet maker and joiner 147 Menzies
Cartwright Bert appr compositor Sweeney & McConnell Ltd 1010 Langley
Carver Norman emp general repair shop 612 Cormorant
Cascade Transportation Co Ltd A C Roberts mgr 1218 Govt
Caselton C R mechanic B C Garage 740 Broughton
Caselton F mgr B C Funeral Co (Hayward's) Ltd 734 Broughton
Cash Shoe House, John Stewart prop 705 Fort
Cassanave V clk British American Paint Co Ltd Laurel Point
Casson J E plumbing and heating 815 Catherine
Castel Isabel opr BC Tel Co 1321 Blanshard
Castle Edna tel opr treasury dept City Hall
Castleton Miss F M treasury dept City Hall
Castleton Miss L clk Ladies' Sample Suit House 721 Yates
Castleton Reg clk The Times Broad and Fort
Cathcart H supt of lands land dept Prov Govt
Cathcart John salesman W & J Wilson 1217 Govt
Cathcart Wm mng dir Wm Cathcart Co Ltd 621 Fort
Cathcart Wm Co Ltd Wm Cathcart mgr boots and shoes 621 Fort
Catherall J fitter Victoria Gas Co 1017 Blanshard
Catterall Thos & Co Thomas and Harry Catterall builders and gen contractors 921 Fort
Cave A clk B C Elec Ry ticket office 1303 Broad
Cave A E clk ticket office B C Elec
Cave E clk public works dept Prov Govt
Cave Mrs L emp Drysdale Ltd 1211 Douglas
Cave W T councillor Municipal Hall Esquimalt
Cavanah H lieut fire dept 2910 Douglas
Caverhill P Z forester lands dept Prov Govt
Cecil Hotel Mrs E M Williams prop cor Blanshard and Johnson
Celle V mgr Canada Prize Range Co 2001 Govt
Central Barber Shop Geo Finland and Fred Duplain props 624 Yates
Central Cigar Stand Jack Pilgrim prop 624 Yates
Central Drug Store Hall & Co props cor Yates and Douglas
Central Fish Market H J Rowe props 613 Johnson
Central Meat Market Dingle & Prisk props 707 Pandora
Central Shoe Stand 624 Yates
Central Transfer J Fairclough 925 Douglas
Cessford Erma C teacher North Ward school 2617 Douglas
Chadwick Alfred picture framer of Joseph Sommer & Sons Ltd 1012 Govt
Chadwick F S jr clk Merchants Bank Yates and Douglas
Chafe D M of Chafe & Jones 642 Discovery
Chafe & Jones D M Chafe and T C Jones carriage works 642 Discov

Hayward & Dods
Limited
Plumbers and Steamfitters
PHONES
1854
3908L
3910R
927 Fort Street
Victoria, B.C.

Cox Rogers Farms
Complete list of
FARMS
Thoroughly inspected acreage and farms in settled districts near Vancouver and Westminster.
Full particulars, maps, values, etc.
414
Seymour Street
Vancouver, B.C.

COMPLETE HOME FURNISHERS

¶ Presenting a most complete array of furniture, rugs, draperies, kitchen requisites, and objects of art for the home. Of the smaller individual gift pieces, such as glassware, china, pottery and silver, there is always a most interesting collection.

WEILER BROS LIMITED

Opposite Post Office, Government Street VICTORIA, B. C.

COLLEGIATE SCHOOL

H. D. Muskett, Principal For Boys (Established 1880)

A Preparatory School for Boarders and Day Boys.

For Prospectus, giving full particulars, apply to the Principal.

ROCKLAND AVENUE VICTORIA, B. C.

R. W. Douglas T. O. Mackay J. W. Petch

DOUGLAS, MACKAY & CO.

General Insurance Agents
Mill, Mine and Railway Supplies
Pyrene Fire Extinguishers General Hardware

Importers

VICTORIA, B. C.
Arcade Building, 613 View Street
Phone 617

VANCOUVER, B. C.
728-9 Rogers Building
Phone Seymour 2774

Chafe Miss M saleslady Gordons Ltd 739 Yates
Challis Mrs steno dept of finance Prov Govt
Chamberlin S L prop Grotto Bar 1204 Douglas
Chambers Miss E saleslady D Spencer Ltd
Chambers W A E & N Ry 1430 Store
Champion Shoe Repairing Depot J Manton prop 1325 Douglas
Champion William of Smith & Champion 1420 Douglas
Chaney E printer The Colonist 1211 Broad
Chapman J shipper F R Stewart & Co Ltd 541 Yates
Chapman J H A commercial photographer 904 Govt
Charbus Gust prop Metropolis Cafe 714 Yates
Charlesworth H mgr Public School Magazine 625 Courtney
Charlesworth Harry prin George Jay school 2200 Chambers
Charlesworth Mrs S G business mgr Alexandra House Co Ltd 716 Courtney
Charlie Hope & Co ladies and men's tailors 1434 Govt
Charlie Hanson shoes retail 1430 Govt
Charlie Wo &Co tailors 1327 Doug
Charlton Miss Mabel A steno Hegains, Frank 1118 Langley
Chatton Albert men's and boys' clothiers and furnishers 617 and 21 Johnson
Chatton Albert S Sea mgr men's furnishings boys' clothing 617 Johnson
Chave E H clk Parkdale Grocery 3400 Douglas
Chave R T of Parkdale Grocery 3400 Douglas
Chave W J of Parkdale Grocery 3400 Douglas
Cheeseman W mechanic H A Davie 847 Yates
Chemainus Wood Co Atta Singh mgr feed dealers 2116 Govt
Cheney F mch shop dept Victoria Machinery Depot Co Ltd 343 Bay
Cherneff L of Clark & Cherneff 562 Johnson
Chester Miss M E steno R G Dun & Co 408 Pemberton bldg
Chetham L D agt Can Pac R Co 1102 Govt
Chew Yuen boots and shoes 523 Johnson
Child Sydney barrister 202 Hidden-Bone bldg
Childs W J salesman F R Stewart & Co Ltd 541 Yates
Chinese Consolidated Benevolent Societies Cemetery Front St
Chirnside W tailor C M Linklater 1120 Broad
Chisholm, M C acct Bank of Nova Scotia Times bldg
Chisholm R lieut fire dept Edward & Catherine
Chisholm Robert lineman BC Tel Co 742 Pembroke
Chislett C printer The Colonist
Choate Miss J clk Bank of Montreal 1200 Govt
Cholberg Shipyard Songhees Res
Chollet Mme J C teacher of French 210 Hibbin-Bone bldg
Chow Cee laundry 1717 Quadra
Christian Science Reading Room library 411 Union Bank bldg
Christie David carpenter Moore-Whittington Lumber Co Ltd 2802 Pleasant
Christie Miss E M millinery appr Gordon Douglas Ltd 1211 Douglas
Christie G prop Model Bakery 729 Pandora
Christie G D retail and wholesale shoes 1231 Govt
Christie Lily S teacher George Jay school 2200 Chambers
Christie Wm pres Ship Chandlers Ltd 1214 Wharf
Christopher Claude mechanic Shell Garage Ltd 835 View
Christopher E tailor G H Bissell 1314 Douglas
Christopher W B salesman M & H A Fox 1239 Broad
Chrow J printer The Colonist 1211 Broad
Chungranes C D mgr D K Chungranes Ltd 608 Broughton
Chungranes D K Ltd C D Chungranes mgr fish meat and vegetables poultry wholesale and retail 608 Broughton
Church W J V cashier Wilson Bros 532 Herald
Churchill Miss V comptometer opr Gordon's Ltd 739 Yates
Ciceri B R salesman Goodyear Tire & Rubber Co 1126 Blanshard
Cicero Miss M saleswoman Gordon Drysdale Ltd 1211 Douglas
City Brokerage 506 Union Bank bldg A T Abbey mgr
City Dye Works George McCann prop dyeing cleaning and repairing 844 Fort
City Express and Truck Stand 550 Cormorant
City Fair O Lucas prop 645 Yates
City Junk Co B Aaronson prop 565 Johnson
City Market Auction Rooms Arthur Hemingway auctr 646 Fisgard
City Mart Henry Harris prop new & secondhand furniture 736 Fort
City of Victoria Garbage Station W J Green caretaker 1237 Walnut
City of Victoria Maintenance Dept A MacDonald foreman Chambers & Queens
Clair Wilfred clk Walter S Fraser & Co Ltd Wharf and Bastion
Clanton R comp The Times Broad & Fort
Clapp N salesman Mutrie & Son 1203 Douglas
Clapp Velma steno Harry Duker Ltd 1516 Cook
Clare Mrs B steno Dominion Hotel 759 Yates
Clare G constable police dept
Clarence French Dry Cleaners John W Davis prop 704 Yates
Clarence Hotel W A Shaw prop 1305 Douglas
Clarence Hotel Bar J Bishop prop 1307 Douglas
Clarence Hotel Billiard Room Nick Raftes prop
Claridge H V repres Imperial Tobacco Co of Can Ltd 1219 Langley
Clark C clk Prov police attorney-general's dept Prov Govt
Clark Mrs C J steno deputy minister's office dept of agriculture Prov Dept
Clark & Cherneff 2nd-hand dealer 562 Johnson
Clark D baker Shelly Bros Ltd 2629 Prior
Clark E mgr Columbia Theatres 1309 Govt
Clark F F prop Gordon Hotel 515 Johnson
Clark F T clk Mitchell & Duncan Ltd Broad and View

THE AP QUALITY
The
Acme
Press
Limited
PRINTERS
and BINDERS
Office Stationery
Loose Leaf Systems
Advertising Booklets Catalogues, Etc.
753 View Street
Victoria, B.C.

Jackson's
BRAIDING AND EMBROIDERY IS UNEXCELLED
We specialize in all kinds of braiding and embroidery from your own or original designs for
DRESSES, SUITS and NECKWEAR
Buttons covered in any shape or size.
555 Granville St.
Vancouver, B. C.

DUNFORD'S LTD.

Real Estate and Insurance Brokers

Expert Valuators Victoria and Vancouver Island Properties

1234 Government St. VICTORIA, B. C.

THE GLENSHIEL INN

Miss Jean Mollison, Proprietress
Mrs. H. J. Wood, Manageress

A First-Class Family Hotel

European Plan $1 per Day up; American Plan $2.50 up. Special monthly rates.

Douglas and Elliot Streets VICTORIA, B. C.

H. J. HOLMAN

Successor to H. Baines

DOMINION NOBBY TIRES

Phone 1577

755-7 View Street VICTORIA, B. C.

F. W. Jeeves—Phone 2824L R. O. Lamb—Phone 2561L

"Our Business is Moving"

JEEVES & LAMB TRANSFER CO.

Office: 726 View Street Phone 1567 VICTORIA, B. C.

Furniture and Piano Moving a Specialty

Cut Rates on Freight to Eastern Points
Distributing and Forwarding Agents

STORAGE SHIPPING PACKING

Clark G C agt Saanich Div B C E R Co Ltd Langley & Fort
Clark J grinding dept British American Paint Co Ltd Laurel Point
Clark J insp of boilers public works dept Prov Govt
Clark J R mgr National Drug & Chemical Co of Can Ltd 512 Yates
Clark J S naval architect Harbor Marine Co Ltd Songhees Reserve
Clark J W salesman W A Jameson Coffee Co 754 Broughton
Clark Major John W supt B C Soldier Settlement lands dept Prov Govt
Clark Robt mgr Fairall's Ltd 420 William
Clark Robert comp The Times Broad and Fort
Clark T Edw barrister mng dir Alliance Security Co Ltd and Victoria Mutual Loan and Building Society Ltd 307, 625 Fort
Clark V of Clark & Cherneff 562 Johnson
Clark W A alderman city hall
Clark Watson A helper Fairall's Ltd 420 William
Clark W H foreman pressman King's printers dept Prov Govt
Clark W M dentist 102 Campbell bldg
Clarke A E dentist cor Yates and Douglas
Clarke E mgr Merchants Bank Canada 2201 Oak Bay
Clarke Miss E clk B William Co Ltd 538 Herald
Clarke Miss E steno dist medical stores 721 Courtenay
Clarke Earl W tchr high school Fernwood and Grant
Clarke E S printer Clarke Printing Co 755-A Yates
Clarke Fred prop Rock Bay Market 2420 Govt
Clarke Miss G steno and cashier Begg Motor Co Ltd 937 View
Clarke G W prop Willows Park Grocery Willows and Thistle
Clarke H H clk prov police attorney-general's dept Prov Govt
Clarke Miss M steno Hobson & Co Geo S Brown 1223 Douglas
Clarke Margaret C steno Shawnigan Lake Lbr Co Ltd 2000 Govt
Clarke Mrs M J groceries meats retail fruits confectionery and cigars 1704 Cook
Clarke Printing Co S Clarke prop stationers and printers 755-A Yates
Clarke R engineer fire dept 624 Cormorant
Clarke S prop Clarke Printing Co 755-A Yates
Clarkson Miss K saleslady Gordon's Ltd 739 Yates
Clarkson Miss T J clk E G Prior & Co Ltd Johnson and Govt
Clarkson W R clk treas dept city hall
Clay T L barrister Barnard Robertson Heisterman & Tait 10th floor B C Permanent Loan bldg
Clay Margaret J librarian children's dept Victoria Public Library Yates and Blanshard
Clay's Tea Rooms Arthur H Tobin prop tea rooms bakery and confectionery 619 Fort
Clayards Edw machinist app Lemon Gonnason Co Ltd 2324 Govt
Clayards Geo machinist app Lemon Gannason Co Ltd 2324 Govt
Clayards Mrs W H police woman police dept 625 Fisgard
Clayoquot Sound Canning Co Ltd J L Beckwith mng dir office 112 Belmont House cannery at Tofino Inlet near Kennedy Lake
Clayton A A jeweler and watchmaker 607 Fort
Clayton Mrs A T clk Acton Bros 1317 Douglas
Clayton Brett steno B C Tel Co 742 Pembroke
Clayton Charlotte asst sec Victoria school board city hall
Clayton C W agt CP Tel 1104 Govt
Clayton Miss J saleslady Gordon Drysdale Ltd 1211 Douglas
Clayton Mrs upholsterer D Spencer
Clear Mrs J prop Old Reliable Candy Store 1198 Newport
Clearihue A M druggist Craigflower & McPherson
Cleeton H night clk King Edward Hotel 641 Yates
Clegg Miss I S opr B C Tel Co 1321 Blanshard
Clegg Miss M E dressmaker 1118 Cook
Clegg S clk Pemberton & Son 625 Fort
Clemence Dr S G dentist 46 Arcade bldg
Clements John pipe fitter repair shop water works dept 1212 Pandora
Clemett A baker Rennie & Taylor 1298 Gladstone
Cliff C warehouseman Wilson Bros 532 Herald
Climo Miss E millinery dept D Spencer Ltd
Clintock — — savings teller Merchants Bank Douglas and Yates
Clinton E mesngr E G Prior & Co Ltd Johnson and Govt
Cloverdale Grocery R S Wood prop groceries tobaccos and cigars confec Douglas and Cloverdale
Club Cafe F E Graham prop 650 Yates
Clubb W J cigars and tobaccos wholesale and retail Broad and View
Cluff Herbert plumber Andrew Sheret 1114 Blanshard
Clunk Verna steno Victoria Machinery Depot Co Ltd 343 Bay
Clyde A J sheet metal works 511 Johnson
Clyde F pressman King's printers dept Prov Govt
Coach & Horses Hotel Mrs M Simpson prop Esquimalt and Sturdee
Coast Builders & Brokers Ltd E J Bawden mgr real estate loans and insurance 406, 612 View
Coates Crawford 2nd-hand dealers 747 Fort
Coates Preston C tchr high school Fernwood and Grant
Cobbald Mary dressmkng 703 Yates
Cobbett Miss Y bookbinder Colonist 1211 Broad
Coco Cola Co mfrs of Coco Cola Fairall's Ltd Vancouver Island bottlers 420 William
Cochenour F I of Cochenour & Miller 930 Johnson
Cochenour (F I) & Miller (W F) automobile painters 930 Johnson
Cochrane John druggist cor Yates and Douglas

MORGAN McLANE & CO. LTD.
Real Estate
Insurance
Financial Agents
"We specialize in Fraser Valley Farm Lands"
513 Pender West
Vancouver, B. C.

Johnstone and Rowlands
Farms
Cattle Ranches
We have the largest listing of property in the interior of British Columbia.
Write us for information.
P.O. Box 518
Kamloops, B.C.

RENNIE & TAYLOR

(IMPERIAL BAKERY)

BREAD AND CAKES

Delivered to all parts of the city

"Butternut Bread"

Telephone 764

Corner Fernwood Road and Gladstone Avenue

VICTORIA, B. C.

THE SHAWNIGAN LAKE LUMBER COMPANY LTD.

Mills: Shawnigan Lake, B. C. Head Office: Victoria, B. C.

MANUFACTURERS OF AND DEALERS IN ALL CLASSES OF ROUGH AND DRESSED FINISHING LUMBER

Our Specialty: Long Timbers and Prompt Shipment

P. O. Box 298 2000 Government Street

VICTORIA, B. C.

ST. ANN'S ACADEMY

RESIDENTIAL AND DAY SCHOOL FOR GIRLS

With complete grammar and high school courses. Art, Music, Classical and Business Departments.

Conducted by The Sisters of St. Ann

HUMBOLT STREET VICTORIA, B. C.

ST. MARGARET'S

A Day and Boarding School for Girls

Kindergarten Department for Boys and Girls

For particulars apply to Principal

Phone 2594

FORT AND FERN STREETS VICTORIA, B. C.

Cochrane Miss S steno Dom Carton & Printing Works Ltd View and Vancouver
Cockburn Kathleen tchr needlework Victoria school board city hall
Cocker Miss M A steno port steward office B C Coast Service 424 Bellville
Cockett Vera I steno returned soldiers comsion Prov Govt
Codkas C prop Empress Cafe 609 Johnson
Codkas J prop Empress Cafe & Oyster House 609 Johnson
Cody-Johnson A P slsmn O H Dorman 1328 Govt
Colbert Miss B steno district medical stores 721 Courtenay
Colbert E A asst mgr Colbert Plumbing & Heating Co Ltd 755 Broughton
Colbert John mgr Colbert Plumbing & Heating Co Ltd 755 Broughton
Colbert J L clk lands dept Prov Govt
Colbert Plumbing & Heating Co Ltd John Colbert mgr sanitary and heating engineers 755 Broughton
Colbert R sec Colbert Plumbing & Heating Co Ltd 755 Broughton
Colbourne E C acct Dunlop Tire & Rubber Goods Co Ltd 711 View
Colby A R acct Hawkins & Hayward 1103 Douglas
Colby Miss M clk Hawkins & Hayward 1103 Douglas
Coldwell G printer Colonist 1211 Broad
Cole Albert box maker Jas Leigh & Sons 302 David
Cole Miss H saleslady Gordon Drysdale Ltd 1211 Douglas
Cole Miss V clk H Greensfelder 1001 Govt
Coleman E moulder Hutchison Bros & Co Ltd 409 Bay
Coleman F clk Canadian Bank Commerce Fort and Douglas
Coles Arthur financial real estate and insurance 1205 Broad
Coley E mechanic shop dept Victoria Mach Depot Co Ltd 343 Bay
Coley F clk Colonist 1211 Broad
Coley Geo mechanic Thos Plimley 629 Broughton

COLLEGIATE SCHOOL FOR BOYS (THE)
A. D. Muskett, Prin. A Day and Boarding School for Boys. 1157 Rockland. (See advt.)

Collier F weigh master Public Mkt
Collins Miss B M steno E G Prior & Co Ltd Johnson and Govt
Collins D steno B C Lands Invsmt Agency Ltd 922 Govt
Collins Edw joiner Lemon Gonnason Co Ltd 2324 Govt
Collins Miss V saleslady Victoria West Dry Goods 1006 Craigflower
Collinson Apts Mrs L Maas prop 1116 Collinson
Collis A traffic inspr BCER Langley and Fort
Collis Robt E tchr Sir James Douglas school
Collison J J mgr Pioneer Coffee & Spice Mills Ltd 641 Pembroke
Collister Henry cabinet maker Lemon Gonnason Co Ltd 2324 Govt
Colonial Cakes bakers J E F White prop 113 Oswego
Colonial Trust Co R F Taylor mgr 1221 Douglas

COLONIST PRINTING & PUBLISHING CO., LTD.
Publishers "The Colonist" Daily. 1207 Broad. (See advt.)

Colpitt's Studio 609 Yates
Colton Miss A customs clk D Spencer Ltd
Columbia Conservatory of Music G A Downard prin voice and piano 1444 Pembroke
Columbia Paper Co 1410 Broad
Columbia Rooms R A Heather mgr 631 Pandora
Columbia Theatre E Clark mgr motion pictures 1309 Govt
Colville J G of Wise & Co 109, 625 Fort
Colvin Walter B chief clk attorney-general's office Prov Govt
Colwood Golf & Country Club R Genn sec 611 Sayward bldg
Comm H W 2nd-hand dealer 572 Johnson
Commercial Hotel J Lucas prop 1600 Douglas
Commonwealth (The) E Patterson prop men's clothing and furnishings 606 Yates
Conacher Miss H clk Canadian Bk Com Fort and Douglas
Confederation Life Assn F Lewin dist mgr 403 Sayward bldg
Connaught Seamen's Institute T Wright Hill sec Superior and Kingston
Connecticut Fire Ins Co Swinerton & Musgrave agts 2 Winch boldg
Connell R H savings ledger Union Bank Canada 1205 Govt
Connor W D pres Canadian Puget Sound Lumber and Timber Co Ltd Constance and Discovery
Continental Casualty Co Geo I Warren agt sick accident and automobile ins 510 Sayward bldg
Continental Life Ins Co of Toronto Jas Moss gen agt Vancouver Island 506 B C Permanent Loan bldg
Conway G candy maker 607 Yates
Conyers L U of L U Conyers & Co 650 View
Conyers L U & Co L U Conyers and H W Wilders real estate 650 View
Cook Miss C clk Northwestern Creamery Ltd 1311 Broad
Cook H driver Rennie & Taylor 1298 Gladstone
Cook H C pharmacist Aaronson's Drug Store Fort and Cook
Cook Mrs mgr Hampton Court Cook and Leonard
Cook T O H slsmn Leeming Bros Ltd 1124 Broad
Cook Wm E tchr high school Fernwood and Grant
Cooke E F res engineer C N Rys (construction dept) 618 Belmont House
Cooke H dry dock dept Victoria Machinery Depot Co Ltd 343 Bay
Cooke L M cashier Great West Permanent Loan Co 616 View
Cookman A prop Vernon Cafe 1208 Douglas
Cookson C H engineer in charge of designing Public Works Dept Prov Govt
Cookson C M prop Carlton House 711 Pandora
Cooley H prop H Cooley & Son 434 Kingston
Cooley H & Son sheet metal works 434 Kingston
Cooley H V prop H Cooley & Son 434 Kingston

REVER-COMB MOTOR CO.
Ford Repairs and Accessories
Phone 4919
933 Yates Street
Victoria, B.C.

G. G. HEATHER & CO. Limited
Furriers and Taxidermists
¶ Makers of high-grade made-to-order or ready-to-wear furs of all kinds.
¶ We specialize in remodelling all fur garments.
1029 Granville Street
Vancouver, B. C.

Public and High School Supplies

Of Every Description

Maps, Hyloplate, Chalks, Examination Paper, Text Books, etc., etc.

ADMIRALTY CHARTS ARCHITECTS' AND SURVEYORS' SUPPLIES

OFFICE DESKS, CHAIRS, EMPIRE AND ROYAL TYPEWRITERS, SAFES, CASH REGISTERS, AND ALL FIRST-CLASS OFFICE SUPPLIES

Best place in British Columbia for new books.

VICTORIA BOOK & STATIONERY CO. LTD

1002 GOVERNMENT STREET VICTORIA, B. C.

TOURISTS

When you require AUTO SUPPLIES try the Cash-and-Carry House. You only pay for what you receive.

Dominion Tires and Accessories

J. F. VOIGHT

Phone 6549

1126 Broad St. (Opposite David Spencer Ltd.) VICTORIA, B. C.

F. T. Pengelley A. I. Kirkpatrick

Victoria Furniture Co. Ltd.

FURNITURE, LINOLEUM, CARPETS AND CROCKERY

Everything for the Home, School or Hotel

Mail Orders Receive Prompt and Careful Attention

720-722 Yates Street Phone 938 VICTORIA, B. C.

YARROWS Ltd.

Victoria, B. C., Canada

Associated with Yarrow & Co., Glasgow, Scotland

SHIPBUILDERS, ENGINEERS, SHIP REPAIRERS, IRON AND BRASS FOUNDERS

Marine Railway 3,000 Tons D.W. Capacity. Esquimalt Drydock 480 ft. x 65 ft.

Modern facilities for quick despatch of repairs to both steel and wooden vessels. Makers of Manganese Bronze Propellers and large Marine Engine Castings.

Cooper Geo engineer D Spencer Ltd
Cooper Geo prop Douglas St Meat Market 2605 Douglas
Cooper Miss N of Kinney & Cooper 415 Hibben-Bone bldg
Cooper R T city slsmn Kelly Douglas & Co Ltd 1130 Wharf
Copas O S of Copas & Young 631 Fort
Copas & Young O S Copas and G T Young groceries 631 Fort
Cope Miss A ironer New Method Laundry Ltd 1015 North Park
Copley G V clk lands dept Prov Govt
Corbett A prop Burleith Grocery Craigflower and Dominion
Corbett Edw E pressman Times Broad and Fort
Cordova Bay Stage Fort and Douglas
Cornett Thomas W tchr high school Fernwood and Grant
Corning J W mgr Bank Nova Scotia Times bldg cor Fort and Broad
Cornwall C A asst supt BCER Langley and Fort
Cornwell A E G baker and confectioner 745 Fort
Corporation of Land Surveyors of the Prov of B C land surveyors 326, 625 Fort
Corry Alice C tchr high school Fernwood and Grant
Cossette M J R O RCN warrant writer Royal Naval College of Canada Esquimalt
Cossman Thos bottler Silver Spring Brewery Ltd 307 Esquimalt
Cosson Mrs Richard nurse with Dr Ernest Hall 210 Campbell bldg
Costin L night watchman British America Paint Co Ltd Laurel Point
Cotlet M chauffeur Kelly Douglas & Co Ltd 1130 Wharf
Cotsworth Miss L tchr St Margaret's School for Girls Fort and Fern
Couke F foreman Albion Stove Works Govt and Pembroke
Coull G warehouse E G Prior & Co Ltd Johnson and Govt
Coulson R driver F R Stewart & Co Ltd 541 Yates
Coulter H groceries fruits confectionery and cigars 1708 Camosun
Coulter Miss O warehouse British America Paint Co Ltd Laurel Point
Coupe Miss M H cosmetician Marinello Beauty Parlors 516 Sayward bldg
Coupland R W meter reader BCER Langley and Fort
Courtney C K of Courtney & Elliott 1223 Douglas
Courtney (C K) & Elliott (F C) barristers and solicitors notaries public McCallum blk 1223 Douglas
Courtney H E A barrister 232, 625 Fort
Cousins H car washer Begg Motor Co Ltd 937 View
Cove Harold S mgr Balfour Guthrie & Co 213 Belmont House
Coventry Edwin cashier Gillespie Hart & Todd Ltd 711 Fort
Coverdale T H machine man Wm F Drysdale 1033 North Park
Cowan A P prop Eastern Stove Co 848 Fort
Cowan & Co mfrs wood working machinery Canadian Fairbanks-Morse Co Ltd distrs 510 Johnson
Cowan C S asst forester lands dept Prov Govt
Cowan Elizabeth R mgr Kensington Apts 919½ Pandora
Coward T clk B C Coast Service Bellville
Cowichan Creamery Assn J Craig local mgr 930 North Park
Cowichan Improvement Co Ltd office 918 Govt
Cowley F P V asst eng city hall
Cox Miss A kindergarten school tchr of piano 1742 Hampshire
Cox Mrs A forewoman Hamsterley Farm Products 1613 Douglas
Cox D E chief clk and cashier prov police Court House
Cox & Dougal electricians basement Stobart bldg
Cox E J of Cox & Dougal basement Stobart bldg
Cox Fred dir Stewart Monumental Works Ltd 1401 May
Cox G of Cox & Perkins 931 View
Cox H shipper E G Prior & Co Ltd Johnson and Govt
Cox H A acct Yarrows Ltd
Cox & Perkins G Cox and A W Perkins auto body building and trimming 931 View
Cox W H chauffeur E G Prior & Co Ltd Johnson and Govt
Cox Miss Y steno B C Coast Service Bellville
Cracknell Miss L saleslady D Spencer Ltd
Cracknell W driver D Spencer Ltd
Craft E P forwarder and binder King's printers dept Prov Govt
Craig E emp Pioneer Coffee & Spice Mills 641 Pembroke
Craig T mgr Cowichan Creamery Assn 930 North Park
Craig Miss S E clk British America Paint Co Ltd Laurel Point
Craig Wm shipper Smith Davidson & Wright Ltd 531 Yates
Craighton J W tailor G H Bissell 1314 Douglas
Craigmyle Miss E J prop Tillicum post office and grocery Tillicum and Portage
Crane J H junior clk deputy min office dept of agriculture Prov Govt
Cranston C shipper Kelly Douglas & Co Ltd 1130 Wharf
Cranston J Lee tchr high school Fernwood and Grant
Crass Miss M clk D Spencer Ltd
Craven Miss M steno Thos R Cusack 625 Courtney
Craven Miss W saleslady Hamsterley Farm Products 1613 Douglas
Crawford Miss C box maker Dom Carton & Printing Works Ltd View and Vancouver
Crawford W J lieut fire dept 2910 Douglas
Crawshaw R window cleaner Island Window Cleaning Co 832 Yates
Crease A D of Crease & Crease 410 Central bldg
Crease & Crease barristers 410 Central bldg
Crease L of Crease & Crease 410 Central bldg
Creasy W S prop Victoria West Shoe Shop 235 Edwards
Credit Foncier Franco-Canadien Richard Hall & Sons V I agts mortgage loans 1232 Govt

Western Specialty Limited
STATIONERS and PRINTERS
Manufacturers of
LOOSE-LEAF SYSTEMS
EVERYTHING for the OFFICE
Western Specialty Limited
572 Granville Street
Vancouver, B. C.

The Modern Office Supply Co., Ltd.
DESKS
Chairs, Tables
Bookcases
FILING CABINETS AND SUPPLIES
Non-shine Felt Chair Pads
(They save the clothes)
Modern Furniture for the Modern Office
163 Pender St. W.
Vancouver, B. C.

BROWN BROS. & CO. Limited
Florists
Cut Flowers
Wedding Bouquets
Funeral Designs
SEEDS
BULBS
POT PLANTS
NURSERY STOCK
Fruit and Ornamental Trees and Shrubs
CATALOGUE FREE
Address Mail Orders to
48 Hastings St. E.
Vancouver, B. C.

Cree Mrs H archives indexer prov library and archives prov sec's dept Prov Govt
Creech Arthur switchboard man B C Tel Co 742 Pembroke
Creech S Harvey mgr Dom & Prov Govt Employment Office Langley and Broughton
Creeden Miss F E steno BCER Langley and Fort
Creeden Miss L M steno BCER Langley and Fort
Creedon C J mgr National Biscuit & Confectionery Ltd 1217 Wharf
Creelman Hugh W tchr boys' Central school 1209 Ormond
Creery A L billposter Harry Duker Ltd 1576 Cook
Creig Alex moulder Victoria Brass & Iron Works 630 Pioneer
Creighton Doris saleslady D Spencer Ltd
Cresswell A piano tuner 843 Yates
Cribbs Miss E saleslady Seabrook Young Broad and Johnson
Criddle Percy sec Turner Beeton & Co Ltd 1232 Wharf
Criddle Percy pres Quadra Greenhouse Co Ltd 635½ Fort
Crocker E O A prop Trio Photograph & Supply Co 604 Yates
Crocker L pattern shop Victoria Machinery Depot Co Ltd 343 Bay
Croft Mrs M saleslady D Spencer
Croft May F tchr girls' Central school 1206 Fernwood
Croghan W H warehouseman Brackman-Ker Milling Co Ltd 1420 Broad
Croker A J stores dept Victoria Machinery Depot Co Ltd 343 Bay
Croker J dry dock dept Victoria Machinery Depot Co Ltd 343 Bay
Crook Mrs H M A post office and groceries Mary and Esquimalt
Crook J driver Rennie & Taylor 1298 Gladstone
Crook J stereotyper Colonist 1211 Broad
Crooks W driver Victoria Motor Transport Co 1107 Langley
Cross Miss C saleslady D Spencer
CROSS & CO.
Financial, Real Estate and Insurance Agents for Belmont House—Corner Government and Humboldt.
Cross C T of Cross & Co Belmont House
Crossen Miss J B millinery dept Gordon Drysdale Ltd 1211 Doug
Crothal Wm prop Five Points Shoe Store 1277 Fairfield
Crow P J of A A Meharey real estate and ins 408 Sayward bldg
Crowe J appr pressman Thos R Cusack 625 Courtney
Crown Millinery Parlors Miss M E Livingstone prop 621 View
Crown Realty & Investment Co W H Price mgr 604 Yates
Crowther G S prop motorcycle and supply store 852-4 Yates
Crowther H of motorcycle and supply store 852-4 Yates
Crowther Miss J garment press New Method Laundry Ltd 1015 North Park
Crowther Miss J steno Golbert Plumbing & Heating Co Ltd 755 Broughton
Crowther Miss dressmaking 1315 Blanchard
Crowther Miss M saleswoman Gordon Drysdale Ltd 1211 Douglas
Crowther Oliver mechanic Thos Plimley 629 Broughton
Crowther Miss R ironer New Method Laundry Ltd 1015 North Park
Crowther Richard glazier Lemon Gonnason Co Ltd 2324 Govt
Crozier Jas B filer Jas Leigh & Sons 302 David
Cruickshank A shipper Brackman-Ker Milling Co Ltd 1420 Broad
Cruickshank George chief clk Prov Dept of Education
Cruickshank Gladys E clk Prov Dept of Education
Cruickshank Lillian supervisor B C Tel Co
Cruikshank J mechanic Morran's Garage 727 Johnson
Cruikshank E driver D Spencer Ltd 1124 Broad
Cruikshanks Chas cooper Sweeney Cooperage Co Ltd 940 Ellery
Crump A prop Island Vulcanizing & Cycle Works 853 Yates
Crump George floor man Jameson Rolfe & Willis 740 Broughton
Crump Geo B floorman B C Garage 740 Broughton
Crystal Spring Water Supply Co D Keith Wilson mfrs soft drinks 1244 Richardson
Cudlip P G acct King's Printer's office Prov Govt
Cull R L boot and shoe repairing 2051 Cadboro Bay
Cullen W H King's Printer and controller of stationery dept of provincial secretary Prov Govt
Cullin H J Rous architect 407 Hibben-Bone bldg
Cullum W J steamship inspectors department of marine 1002 Wharf
Culross I bookbinder government printing office
Culross J forwarder king's printer's dept Prov Govt
Culverhons Mrs F fitter Ladies' Sample Suit House 721 Yates
Cumberbatch, Lavington sec Silver Spring Brewery Ltd 307 Esquimalt rd
Cuming C prop Cuming & Co 727 Yates
Cuming & Co's men's outfitters 727 Yates
Cuming L chief collector BCER Langley and Fort
Cummings C P mgr antique dept David Spencer Ltd
Cummins Henry warehouseman Pittier & Leiser Ltd Fort and Wharf
Cummins J bkpr W J Pendray & Sons Ltd Laurel Point
Cummins Robt J acct Canadian Fairbanks-Morse Co Ltd 510 Johnson
Cummins Miss R A opr BC Tel Co 1321 Blanshard
Cunliffe J grocer 700 Esquimalt
Cunningham Jeffrie A principal Boys Central School 1209 Ormond
Cunningham P bkpr McKay & Gillespie Ltd 738 Fort
Cunnington J C auto painter Wm D Cartier Courtney and Gordon
Cuppage G V clk lands department Prov Govt
Curce A meat market 3396 Douglas
Curran Miss Ethel bkpr Jones & Rant 640 Cormorant
Currie H mgr Weiler Bros Ltd 917 Govt
Currie John second hand dealer 568 Johnson

Currie & Power (Raymond A Power) real estate and insurance 1214 Douglas
Currier Miss E clk E G Prior & Co Ltd 1401 Govt
Curry A D M RCN engineer lieut Royal Naval College of Canada Esquimalt
Curtis A W prop Metropolis Billiard Parlors 712 Yates
Curtis H W compositor King's printer dept Prov Govt
Curtis J printer The Colonist 1211 Broad
Curtiss Andrew warehouse R P Rithet & Co Ltd 1117 Wharf
Cusack Mrs M J F Royal Dairy 1110 Douglas
Cusack Thos R printing binding embossing 625 Courtney
Cuthbert H clk Central Drug Store Yates and Douglas
Cutt E baker Rennie & Taylor 1298 Gladstone
Cutt L E jeweler W H Wilkerson 1113 Govt
D'Allaird Mnfg Co Ltd ladies' blouses Mrs Margaret Howey mgr 1016 Govt
D'Arcy C emp W H Bennett Princess and Govt
D'Arcy W H local mgr Lake of the Woods Milling Co 1614 Store
Dack E C compositor Thos R Cusack 625 Courtney
Dack H F of Merrifield & Dack 1530 Pandora 202 Menzies and 2001 Oak Bay
Dadd's J A salesman D Spencer Ltd 1124 Broad
Dagg R C traveller F R Stewart & Co Ltd 541 Yates
Dalby Alice milliner The Bonnet Shop 719 Fort
Dalby Edith M teacher George Jay school 2200 Chambers
Dale W R gen agt Great Northern Ry 916 Govt
Daley B J taxi-cab driver C & C Taxi Co 824 Johnson
Dalgleish Miss B emp New Method Laundry Ltd 1015 North Park
Dalgleish Miss M emp New Method Laundry Ltd 1015 North Park
Dallain A J acct Dominion department of marine 1002 Wharf
Dallas Hotel Mrs L E Aldridge mgr 56 Dallas
Dallas Miss J T steno R G Dun & Co 408, 625 Fort
Dallimore C W checker B C Coast service Bellville
Dalton F asst packer clk David Spencer Ltd
Dalton Wm sawyer McCarter Shingle Mill 2418 Rock Bay
Daly J A wiring inspector City Hall
DALZIEL BOX CO.
Dalziel & Sons Proprietors. Wood Box Manufacturers. Bridge and Ellice.
Dalziel Eleanor saleslady Diggon Printing Co 1210 Govt
Dalziel H factory supt Dalziel Box Co Bridge and Ellice
Dalziel J W mgr Dalziel Box Co Bridge and Ellice
Dalziel R machinist Dalziel Box Co Bridge and Ellice
Dancey A R traffic inspector B C E. Ry Co Ltd Langley and Fort
Dandridge W G machine shop 1840 Oak Bay
Dane H A foreman Pacific Sheet Metal Works Ltd 1009 Yates
Danes J prop Globe Barber Shop 644 Yates
Dangerfield Margaret folder and sewer King's Printer dept Prov Govt
Daniels A J foreman carpenter and shipwright Yarrows Ltd
Daniels F J clk Bank of Montreal 1200 Govt
Daniells J R collections Bank of Toronto 703 Fort
Dann W prop King George Cafe 1420 Govt
Darch F R mechanic R B Godfree 804 Yates
Darke T A clk inf and service branch Soldiers' Civil Re-est Com Langley and Broughton
Darling Mrs L groceries fruits confectionery & cigars 1842 Oak Bay
Davenport H B mgr Dodwell & Co Ltd 616 Belmont House
Davey E of Victoria Sidney Motor Stage 1316 Douglas
Davie C F barrister 202 Times bldg
Davie H A McLaughlin cars accessories tires storage batteries 847 Yates
Davie H A student at law James S Brandon 209 B C Per Loan bldg
Davie Selwyn appr H A Davie 847-9 Yates
Davies A D mgr Gordon Drysdale Ltd 1211 Douglas
Davies E janitor City Hall
Davies Edith A K teacher high school Fernwood and Grant
Davies Miss G asst shipper Wilson Bros 532 Herald
Davies Furniture Co Ltd H W Davis prop furniture dealers 555 Yates
Davies H W prop Davies Furniture Co Ltd 555 Yates
Davies L R asst surveyor dept of naval service hydrographic survey 903 B C Per Loan bldg
Davies Sayward Mill & Land Co Ltd E C Baker mng dir 1018 Govt
Davies Violet M teacher Victoria West school 750 Front
Davidson A machinist's appr Jameson Rolfe & Willis Courtney and Gordon
Davidson A R price clk P Burns & Co Ltd 1618 Store
Davidson D clk Smith Davidson & Wright Ltd 531 Yates
Davidson Isabel E domestic science teacher
Davidson Isabel teacher womestic science girl's central school Yates and Fernwood
Davidson P teamster Baker Brick & Tile Co Douglas & Tolmie
Davidson W E of Smith Davidson & Wright Ltd 531 Yates
Davis E chief engineer lands dept Prov Govt
Davis E J clk Pemberton & Son 625 Fort
Davis H draughtsman lands dept Prov Govt
Davis H J hon sec-treas Navy League of Canada (B C Div) 203 Stobart Bldg
Davis James janitor B C Tel Co 742 Pembroke
Davis J W mgr Perth Dye Works 1873 Oak Bay
Davis John W prop Clarence Dry Cleaners 704 Yates
Davis Stanley cutter's appr Turner Beeton & Co Ltd 1232 Wharf

J. Hanbury & Co. Ltd.
Lumber
Finish
Sash, Doors
Mill Work
Wood and Coal
4th & Granville
VANCOUVER

MOORE LIGHT
Lighting Systems for all Purposes
Six Times the Light
One-Third the Cost
R.M. Moore & Co. Ltd.
Vancouver, B.C.

EVANS & HASTINGS

THE PIONEER PRINTERS

Only first-class work leaves this office.

QUALITY supreme in stock, style and distinctiveness.

Try us with your next order.

578 Seymour Street Vancouver, B. C.

Universal Multigraphing Co.

313-314 Metropolitan Building

Multigraphing
Signing
Folding
Addressing
Mailing

Four Power Machines
Four Hand Machines

Sales Branch
The Multigraph Sales Co.
Limited
Phone Sey. 6445
Vancouver, B.C.

Davis W fmn H A Davis 847-9 Yates
Davis Wm H salesmban Fletcher Bros 1121 Govt
Davison E forewarder King's Printer's dept Prov Govt
Davison Joseph cabinet maker Lemon Gonnason Co Ltd 2324 Govt
Davison Robt turner Lemon Gonnason Co Ltd 2324 Govt
Davy Miss Frances steno R P Rithet & Co Ltd 1117 Wharf
Davy H tele opr The Colonist 1211 Broad
Daw Lily milliner Dav Spencer Ltd
Dawkens J B clk railway dept BC ER Co Ltd Langley & Fort
Dawson Edward groundman B C Tel Co 742 Pembroke
Dawson Frank troubleman B C Tel Co 742 Pembroke
Day Robert S & Boggs Beaumont real estate and insurance agts 620 Fort
Day Frank M engraver The Times Broad and Fort
Day Geo grinding dept British Amer Paint Co Ltd Laurel Point
Day John prop Esquimalt Hotel 649 Pioneer
Day John E prop Esquimalt Hotel 649 Pioneer
Day Robert S of Robert S Day & Beaumont Boggs 620 Fort

DEAN & HISCOCKS.
W. M. Dean and E. H. Hiscocks. Chemists and Druggists 627 Yates

Dean W M of Dean and Hiscocks 627 Yates
Dear C boiler maker B C Iron Wks Princess and Govt
Deaville Clarence trustee school board City Hall
Deaville C B mgr Melrose Co Ltd 618 Fort
Deaville John T prop The Exchange 718 Fort
Deaville Wm A cost clk R P Rithet & Co Ltd 1117 Wharf
DeBlaquiere (E J) and Haggerty D D) grocers and props Park Mansions 907 North Park
De Blaquiere E J of De Blaquiere & Haggerty 907 North Park
De Blaquiere Mrs E J prop Elite (The) 173 Quadra
De Bois Yvette machine opr Smith's Button Works 1210 Broad
De Carteret S H salesman Van Miling & Grain Co Ltd Kingston
Dee William dist supt Dominion Govt telegraph service 1228 Govt
Defty Miss I saleslady David Spencer Ltd
DeGrey F sanitary inspector prov sec's dept Prov Govt
Deighton E vulcanizer H J Holman 755-7 View

DELCO-LIGHT PRODUCTS.
R. J. Hamilton, P. O. Box 837, Victoria agent.

Delgarno Miss J saleslady David Spencer Ltd
Delhi Bar D McCullock prop soft drinks cigars tobaccos 615 Yates
Delmastro E grocer 208 Fisgard
De Long C T mgr Baker Brick & Tile Co Douglas and Tolmie
De Long J B inspector high schools dept of education Prov Govt
Delves Joe H victualling officer and actg naval store officer H M C drydock Esquimalt
Delworth Ira teacher high school Fernwood and Grant
Dempster Jack janitor Thos Plimley 629 Broughton
Dempster J T blksmith 611 Duppin
Dempster Miss M box maker Dominion Carton & Printing Works Ltd View and Vancouver
Dempster P W blksmith 611 Dupplin
Denbigh A G genl mgr Denbigh & Dickinson 706 Yates

DENBIGH & DICKINSON.
Distributors of The New Ellsworth Coal Oil Gas Burner. 706 Yates

Denham C mgr Royal Victoria Theatre Broughton and Blanshard
Denham J comp The Times Broad and Fort
Denholm J Gordon salesman Lake of the Woods Milling Co Ltd 1614 Store
Denison F Napier director Dominion meterological service Gonzales Heights
Denker J P agt North American Life Assce Co 504-7 Sayward
Denley W night watchman Gordons Ltd 739 Yates
Denne Lexa domestic science mistress Normal school Prov dept of education
Dennis J relief man fire dept 624 Cormorant
Denny A S mgr Standard Furniture Co 711 Yates
Denny J messenger Canadian Bank Commerce Fort and Douglas
Denoni Joseph brewer Silver Spring Brewery Ltd 307 Esquimalt Rd
Denton V L asst master Normal school Prov dept of education
Denyer A J boilermaker B C Iron Works Princess & Govt
Denyer H boilermaker B C Iron Works Princess & Govt
Department of Marine Dominion Government steamship inspectors W T Cullum B Mantrop 1002 Wharf
Department of Soldiers' Civil Reestablishment J unit C C Tullard Island rep, Major A A Macdonald special rep, medical dept asst medical director Dr Denton Holmes, engineering dept res supt W D'O H Rochford, vocational dept G A Watson in charge, information dept L A Gritten in charge, labor bureau R Burns in charge 5 and 6 floor Central bldg
Dermott J salesman A P Slade & Co 560 Yates
Dermott Margaret opr B C Tel Co
DeRousie John planer Moore-Whittington Lumber Co Ltd 2802 Pleasant
Des Biens Mrs L nurse 814 View
Desilets E L dir Dominion Carton Printing Works Ltd View and Vancouver
Detlor Olive clk Fletcher Bros 1121 Govt
Devereux F A (CE) BCLS surveyor 534 Broughton
Devereux J R. W collections Imperial Bank Yates and Govt
Devonshire Bakery W Petherbridge prop 210 Menzies
Dewer J J dry goods ladies' ready-to-wear men's furnishings retail Gladstone and Fernwood
Dewsnap A boiler shop dept Victoria Mach Depot Co Ltd 343 Bay

Dibble H A sec Retail Merchants Assn Retail Hardware Club Ben Franklin Club Victoria Sanitary & Heating Engineers 416 Hibben-Bone bldg
Dick A M bkpr Island Market 1402 Douglas
Dick R & J Co mfrs Dick's genuine balata belting Canadian Fairbanks-Morse Co Ltd distributors 510 Johnson
Dick Miss S M steno Currie & Power 1214 Douglas
Dickins T V clk Victoria Gas Co Langley and Fort
Dickinson E foreman Albion Stove Works Govt and Pembroke
Dickinson E W sales mgr Denbigh & Dickinson 706 Yates
Dickson A Irene supervisor domestic science teacher
Dickson H H planing mill foreman Moore-Whittington Lumber Co Ltd 2802 Pleasant
Dickson H H prop Golden Rule Cash Grocery 758 Bay
Dickson J E Mgr P Burns & Co Ltd 1612 Store
Dier H dentist 205 Times bldg
Diggon Harold M prop Diggon Printing Co 1210 Govt
Diggon Printing Co printers stationery and school supplies 1210 Govt
Dill J P hardware and crockery 1011 Hillside
Dillingham I clk Bank of Montreal 1200 Govt
Dillingsworth R mechanic McMorran's Garage 727 Johnson
Dilworth J W salesman F R Stewart & Co Ltd 541 Yates
Dimock C Cambridge Sausage Kitchen Ltd 760 Yates
Dimock Mrs Rosa Angus Campbell & Co Ltd 1008 Government
Dingle E Prisk & Pringle butchers 707 Pandora
Dinsdale Robt alderman City Hall
Dinsmore J salesman National Motor Co Ltd 831 Yates
Dinsmore W salesman National Motor Co Ltd 831 Yates
Direct Supply Assn Ltd A T Frampton mng dir wholesale importers and exporters cor Fort & Langley
Direction Generale des Services Francais aux Etats Unis et Canada Emile Triqueneaux rep 111 Belmont House
Ditchburn W E chief inspector Indian agencies Dominion dept of marine 1002 Wharf
Ditton A boiler dept Victoria Mach Depot Co Ltd 343 Bay
Dixon C W mgr W J Clubb Broad and View
Dixon G B storekpr E & N Ry 1430 Store
Dixon Mrs Gertrude L tchr Oaklands school 2800 Blk Belmont
Dixon I printer Colonist 1211 Broad
Dixon Miss U slsldy Gordons Ltd 739 Yates
Doane H F mech Wm Duncan 1322 Douglas
Dobbie A fdry dept Victoria Mach Depot Co Ltd 343 Bay
Dobbie Miss J soda fountain dispenser H S Stevenson 725 Yates
Dobson J of The Old British Fish & Chips 1423 Douglas
Dobson Miss W D Spencer Ltd
Doctor E O trav Ramsay Bros & Co Ltd 728 Fort
Dodds H janitor Royal Victoria Theatre Broughton and Blanshard
Dodds J G capt Fire Dept 624 Cormorant
Dodds W prop Yorkshire Bakery 641 Yates
Dodge Sales & Eng Co mfrs steel split pulleys conveyors and gears Can Fairbanks-Morse Co Ltd distributors 510 Johnson
Dodgshon C mach shop dept Victoria Mach Depot Co Ltd 343 Bay
Dods A J vice-pres Haywood & Dods Ltd 927 Fort
Dodsworth F bkpr P R Brown 1112 Broad
Dodsworth Miss P clk Mitchell & Duncan Ltd Broad and View
Dodwell & Co Ltd H B Davenport mgr agts Blue Funnel SS Co Border Line Tram Co 616 Belmont House
Doherty F I of The Toggery Shop 1218 Douglas
Doi J barber billiards and pool 618 Johnson
Doidge D barber Empire Barber Shop 1413 Douglas
Doidge S painter John Meston & Co Ltd 1407 Broad
Dolby H G & Co real est and ins 615 Fort
Donnally Miss J clk Royal Dairy 1110 Douglas
Dominion Academy of Music teachers of pianoforte singing voice production harmony and theory of music Mme K Webb principal Fort and Cook
Dominion Bank H Morris mgr Yates and Douglas

DOMINION CARTON & PRINTING WORKS, LTD.
W. H. Carr, Mgr. Manufacturers of Cartons, Paper Boxes and Printing. View and Vancouver. (See Advt.)

Dominion Express Co J H Young agt 1104 Government

DOMINION GOVERNMENT—

Gas and Electricity, 307 PO. Bldg.:
Inspector—E Ruttan

Dom. and Prov. Employment, Langley and Broughton:
Manager S Harvey Creech

Indian Affairs, Wharf St.:
Inspector—W E Ditchburn

Inland Revenue—203 PO. Bldg.:
Dist Insp—J E Miller
Collector—Richard Jonas
Deputy Collector D O'Sullivan
Accountant—A H Ridgman
Excise Officer—C B Schreiber
Excise Officer—J A Mara
Messenger—W Robinson

Dept. of Marine, 1002 Wharf:
Agent—Capt G E L Robertson

Dept. of Marine, 1230 Government:
Wreck Commr—J D Macpherson

Meteorological Service, Gonzales Heights:
Director—F Napier Denison

Naval Service Hydrographic Survey, 903 B. C. Perm. Loan Bldg.:
Lieut Com P C Musgrave RN

SUCCESS
Business College
Limited
Business
Shorthand
Typewriting
Clerical
Secretarial
Combined
Beginners
and Higher
Accountancy
Courses
Main & 10th
Vancouver, B.C.

SUN JOB PRESSES

Printers of This Directory

Vancouver Telephone Directory

Class Journals

High-class General Printing

If You Have a Printing Job Insure Against Disappointment by Sending it to the

SUN JOB PRESSES

Post Office, Government and Humboldt:
Postmaster—H F Bishop
Asst Postmaster—G H Gardiner
Accountant—C W Finlaison
Foreign Mail—B F Shepheard
Secretary—A S Deaville
Money Order—T Chadwick
Registration—H W Adams
City Sortation—H G Humber
Forward Sortation—F H Parsons and D Y Thomson.
General Delivery—F Corin
Supt of Letter Carriers—A C Charlton

Post Office Inspector's Office, Including Br. Dead Letter Office, Government and Humboldt:
Inspector—E H Fletcher
Asst Inspectors—E M Haynes T A Cairns M C Reynard Miss K M O'Connor Miss H Jeffrey Miss D West W A Pomeroy Miss V Dorman Miss L Miller A T Lowe Miss M McBride

Public Works, 202 PO. Bldg.:
Res Architect—Wm Henderson
Asst Architect John G Brown
Draughtsman—Horatio Nelson

Dredges, 208 PO. Bldg.:
Inspector—C H Revercombe

District Engineer's Office, 215-20 PO. Bldg.:
Dist Eng—Maj Gen G B Hughes CMG CB DSO
Act Dist Eng—A F Mitchell
Asst Eng—J B Lambert
Asst Eng—J B Shaw
Asst Eng—J A Keefer
Asst Eng—W M Everall
Asst Eng—H Peters
Clerk—C Nettle
Steno—Miss K Jackson
Inspector—A Halkett

Radio-Telegraph Service, 1230 Government:
Dist Supt—E J Haughton
District Supt—Wm Dee
A L Gray CWO in charge at Gonzales Heights

Telegraph Service, 1228 Govt: Dist Supt, Wm. Dee.

Receiver General, 103 PO. Bldg.:
D B McConnan ARG
Accountant—W Winsby
Teller—T Knight
Teller—M F Gower

Taxation Office, Dept of Finance, 309-11 PO. Bldg.:
Asst Inspector—J H Ross
Clerk—F V Young
Steno—Miss Dorothy Hewer

Weights and Measures, 312 PO.:
Inspector—Thos Mason

Dom Hand Laundry C Ryall prop 1816 Oak Bay
Dom Junk & Mach Co Parker & Kippen props 530 Johnson
Dominion Hotel Stephen Jones prop 759 Yates
Dominion Live Stock Branch Dept of Marine Miss M Camsusa 1002 Wharf

DOMINION RUBBER SYSTEM PACIFIC, LTD. J. H. Jamieson, Mgr. 565 Yates.

Donaldson D truck driver Brackman-Ker Milling Co 1420 Broad
Donaldson Miss E slsldy Gordon's Ltd 739 Yates
Donaldson Geo eng Economy Wet Wash Laundry 2612 Bridge
Donaldson Mrs Margaret Angus Campbell & Co Ltd 1008 Govt
Donnelly W improver W H Bennett Princess and Government
Dorman Jessie bkpr B C Tel Co Blanshard and Johnson
Dormans O H clothier and men's furnishings 1328 Government
Dougal Thos of Cox & Dougal basement Stobart Bldg
Dougall F J C prop Auto Exchange 1111 Mears
Douglas Bessie B teacher North Ward school 2617 Douglas
Douglas Cycle Works A F Marconi prop 2645 Douglas
Douglas G W teller Bank of Montreal 1200 Government
Douglas Hotel T R Russell mgr Douglas and Pandora
Douglas J appr CPR Marine Repair Shop 410 Bellville
Douglas J foreman painter T L Forrester 1304 Douglas

DOUGLAS, MACKAY & CO. (R. W. Douglas, T. O. Mackay and J. W. Petch.) Mill, Mine and Railway Supplies. Hardware, Insurance and Financial Brokers, 38 Arcade Bldg. 613 View. (See Advt.)

Douglas R W of Douglas Mackay & Co 38, 613 View
Douglas St Meat Market Geo Cooper prop 2605 Douglas
Dove R clk H W Driver 886 Yates
Dowker Miss S F steno and clerk Treasury Dept City Hall
Dowler Caroline A teacher North Ward school 2617 Douglas
Dowler W J Municipal Clerk
Down E T sec-treas Gore and McGregor Ltd 1218 Langley
Downard Geo musician Royal Victoria Theatre Broughton and Blanshard
Downard G A principal Columbia Conservatory of Music 1444 Pembroke
Doy Hing Low & Co restaurant 534 Cormorant
Doyle M factory supt B A Paint Co Ltd Laurel Pt
Doyle J mech Jameson Rolfe & Willis Courtney and Gordon
Drake B H T registrar Victoria Dist Supreme and County Courts Court House Victoria
Drake Hardware Co Ltd hardware automobile supplies and sporting goods 1418 Douglas
Drake J slsmn Singer Sewing Mach Co Inc 1214 Broad
Drake Simon Jas pres Drake Hardware Co Ltd 1418 Douglas
Dresser B J ledger Royal Bank of Can 1106 Government
Drewitt Miss E slsldy D Spencer
Driver E C Mrs slsldy G H Ford 738 Yates
Driver F G clk H W Driver 856 Yates
Driver Henry W groceries and provisions 856 Yates
Drill Hall 431 Menzies
Drover J D constable Police Dept
Druce Geo driver Standard Dairy 844 View

Drysdale Frank mach man Wm F Drysdale 1033 North Park
Drysdale Gordon Ltd A D Davies mgr dry goods and ladies' ready-to-wear 1211 Douglas
Drysdale J of Reliable Press 1014 Blanshard
Drysdale W F contractor and bldr 1033 North Park
Duce Mrs H dressmkr 325 Sayward
Duck (Wm) & Johnston (J H) ins 615 Johnson
Duck Wm of Duck & Johnston 615 Johnson
Duckett L inspector of boilers Public Works Dept Prov Govt
Dudgeon Miss E nurse Dr S J Redpath 313 Belmont House
Dudot D cabinet mkr and repairer French Polisher 1246 Fort
Duff A prop Strand Htl 556 Johnson
Duffey Miss W clk Gordon Drysdale Ltd 1211 Douglas
Duff Isabel trimmer millinery dept David Spencer Ltd

DUKER, HARRY, LTD.
Geo. McIntosh, Mgr. Outdoor Advt. 1516 Cook.

Dumbleton Alan S barrister 509 B C Perm Loan Bldg
Dunaway O bottler Thorpe & Co Ltd 629 David
Dunaway C bottler Thorpe & Co Ltd 629 David
Duncalfe Miss O clk light and power acctg dept BCER Langley & Fort
Duncan A supt overhead constrn BCER Langley and Fort
Duncan J clk R H Stewart Co Ltd 646 Johnson
Duncan Jessie asst chief opr B C Tel Co 1321 Blanshard
Duncan Jean M teacher Quadra St school 2900 Blk Quadra
Duncan J W of Mitchell & Duncan Broad and View
Duncan Mrs K mgr St George's Hotel Dominion and Esquimalt
Duncan Storage Co (The) W Duncan mgr storage and forwading agts 535 Yates
Duncan Wm harness and leather goods 1322 Douglas
Duncan W boiler dept Victoria Mach Depot Co Ltd 343 Bay
Duncan W S caretaker Humpback Reservoir
Duncan Wm W importer and brkr mfrs agt and customs brkr and mgr Duncan Storage Co 535 Yates
Duncanson Thos moulder Hutchison Bros & Co Ltd 409 Bay
Dun Chun prop Panama Hotel restaurant 536 Johnson
Dunford J O pres Dunford's Ltd 1234 Government

DUNFORD'S, LTD.
J. O. Dunford, Pres.; F. R. Carlow, Vice-Pres.; J. Arthur Wild, Sec.-Treas. Investment Specialists, Real Estate, Fire, Life and Accident Insurance. 1234 Govt. (See advt.)

Dunlop Tire & Rubber Goods Co Ltd H H Lewis mgr Dunlop rubber goods 711 View
Dunn Alice clk Prov Library and Archives Prov Sec Dept
Dunn Mrs E dressmkr 1127 Quadra
Dunn Frances E D steno Barnard Robertson Heisterman & Tait 10th floor B C Perm Loan Bldg
Dunn Miss H nurse Dr Richard Nash 204 Pemberton Bldg
Dunn R prop Dunn's Grocery 1825 Oak Bay
Dunn R reporter Colonist 1211 Broad
Dunn Robt Jr sec to the Minister of Mines Prov Govt

DUN, R. G., & CO.
Arthur E. Mallett, Mgr. Mercantile Agency. 408, 625 Fort.

Dunn T I slsmn P Burns & Co Ltd 1618 Store
Dunn W printer Colonist 1211 Broad
Dunn's Grocery R Dunn & J F Fenwick grocers fruits confectionery and cigars 1825 Oak Bay
Dunnell Harry drawing master and technical instructor Normal school Prov Dept of Education
Dunsmuir Rooms modern rooms 730½ Fort
Dunwoodie Miss R V slsldy Harkness & Son decorators 919 Pandora
Duplain Fred of Central Barber Shop 624 Yates
Durabla Mfg Co mfrs Durabla sheet packing Can Fairbanks-Morse Co Ltd distributors 510 Johnson
Durand J E clk Dept of Finance Prov Govt
Durand Miss M L clk Can Bank of Com Fort and Douglas
Durbridge A fitter Victoria Gas Co 1017 Blanshard
Durham A watchman B C Coast Service Bellville
Durham Coal & Iron Co mfrs of coke Balfour Guthrie & Co agts Belmont House
Durick Dorothy E teacher Boys Central school 1209 Ormond
Durrant W J mach Jas Leigh & Sons 302 David
Dwyer J H groceries and provisions Burnside and Wascana
Dyer E J mgr Westholme Hotel 1415 Government
Dyer H Fire Dept 624 Cormorant
Dyer W G floor slsmn Kelly Douglas & Co Ltd 1130 Wharf
Dykes F fur buyer Hudson's Bay Co 1120 Wharf
Dyson A battery man Begg Motor Co 937 View
Eadie Miss M slslwmn Gordon's Ltd 739 Yates
Eagel E A real est slsmn Pemberton & Son 625 Fort
Eagel Hazel A T teacher Sir Jas Douglas school 400 Blk Moss
Eagle Barber Shop J Pullen prop 649 Johnson
Eagle Baths barbers J Pullen prop 649 Johnson
Eagles Chas F real est notary public 100 Sayward Bldg
Earl W baker Golden West Bakery Quadra and Princess
Earle Chas F city pass and ticket agt GTP 900 Wharf
Earle Elizabeth M steno Lands Dept Prov Govt
Earnshaw Miss B slsldy Gordon's Ltd 739 Yates
Earsman Mrs E J electric light baths masseuse 1008 Fort
Eastham E electrician Carter Electric Co Ltd 615 View
Eastham R Fire Dept 624 Cormorant
Eastern Stove Co A P Cowan prop Stoves and garden tools 848 Fort

Vancouver Drug Co.
Limited
ORIGINAL CUT-RATE DRUGGISTS
MAIL ORDERS A SPECIALTY
6 Stores
Main Store:
405 Hastings St. West
Vancouver, B. C.

K. K. GARAGE
Auto Garage
Accessories
Repairs
Gas and Battery Charging Stations
Acetylene Welding
Vulcanizing
Blacksmithing
AUTOS FOR HIRE
Chevrolet and Dodge Cars
ABBOTSFORD

North American Life Solid as the Continent

North American Life Assurance Co.

Head Office: Toronto, Ontario

E. W. Keenleyside
Provincial Manager

470 Granville Street Vancouver B. C.

Phone Sey. 225

North American Life Solid as the Continent

Eastman Margaret E steno Prov Dept of Education
Easton K E clk railway dept BCER Langley and Fort
Eaton Miss M slsldy D Spencer Ltd
Eaton R H J mach Lofts & Bosuston 921 Wharf
Eberts H B student-at-law Barnard Robertson Heisterman & Tait 10th floor B C Perm Loan bldg
Eberts & Taylor barristers 611 Belmont House
Eccles Robt mach Lemon Gonnason Co Ltd 2324 Government
Eccleston C C Fire Dept 624 Corm
Eckman L J draughtsman eng office City Hall
Economy Store (The) secondhand furniture G A D Flitton prop 736 Pandora
Economy Wet Wash Laundry J E Jones mgr 2612 Bridge
Ede Geo G mining eng James Island
Ede Kate Frances teacher North Ward school 2617 Douglas
Edinburgh Cafe Miss A Bryce prop restaurant 803 Fort
Edmonds W pressman Colonist 1211 Broad
Edwards C F undertaker B C Funeral Co (Haywards) Ltd 734 Broughton
Edwards Edith teacher Margaret Jenkins school 1800 Blk Fairfield
Edwards G appr CPR Marine Repair Shop 410 Bellville
Edwards H oxy-acetylene welding and cutting 624 Courtney
Edward H L mgr Northwest Supplies Ltd 513 Sayward Bldg
Edwards J A prop Rose Farm Dairy 1307 Gladstone
Edwards Miss M A waitress Montrose Tea Rooms 1124 Blanshard
Edwards Nora K teacher Oaklands school 2800 Blk Belmont
Edwards W J truant officer Victoria school board City Hall
Edwardson H W clk Public Works Dept Prov Govt
Egerton Marion steno Public Works Dept Prov Govt
Eilers W clk Mitchell & Duncan Ltd Broad and View
Eivers E E editor "Shipyard Shavings" Douglas Reserve
Elder Thos slsmn Geo Straith 1117 Douglas
Eldridge H P artist and designer 1006 Government
Eldridge J R foreman Nag Paint Co 1302 Wharf
Eldridge Wm D acct National Drug & Chemical Co Ltd 512 Yates
Electric Blue Print & Map Co Arthur Gore mgr 214 Central bldg
Elford C A Hawkins & Hayward 1103 Douglas
Elford E grocers and provision merchants 502 Gorge
Elford Frank T mill supt Shawnigan Lake Lbr Co Ltd 2000 Govt
Elford J H mgr Victoria Brick Co Ltd Douglas near Topaz
Elite Barber Shop J Sutherland W Friker 713 Fort
Elite (The) Mrs E J De Blaquiere prop ladies ready-to-wear 1723 Quadra
Elks Club A H Brown exalted ruler G B Thompson sec 7th floor Campbell bldg Douglas and Fort
Ella F W prop Grotto Bar 1204 Douglas
Ella H R acct and auditor 501 Sayward bldg
Ellard Apartments Mrs V L Ellard prop Crescent
Ellard Mrs V L prop Ellard Apartments Crescent
Ellery Geo F bkpr R Bray 728 Johnson
Elliott F C of Courtney & Elliott 1223 Douglas
Elliott Mrs J E prop Bon Ton Dressmaking Parlors 731 Fort
Elliott J G ins agt 918 Govt
Elliott Miss M ledgerkpr Merchants Bank Yates and Douglas
Elliott (R T) MacLean (H A) & Shandley (H H) barristers 304 Central bldg
Elliott R T of Elliott MacLean & Shandley 304 Central bldg
Elliott W W buyer staple goods Gordon's Ltd 739 Yates
Ellis A printer Colonist 1211 Broad
Ellis H packer D Spencer Ltd
Ellis J clk Brunswick News Stand 1222 Douglas
Ellis Miss L bkpr D Spencer Ltd
Elms Miss T L dentist's nurse Dr W Russell 2058 B C Perm Loan
Elsworthy F sec board of trade 521 Bastion
Emerson R florist Browns Victoria Nurseries 1163 Esquimalt
Emerton A W bookbinder Govt Printing Office
Emerton A W forwarder King's Printers Dept Prov Govt
Emery B A mgr pharmacist Terry's Drug Store Fort and Douglas
Emery J R baggage checker B C Coast Service CPR wharf
Emery Victor E clk Riley's Pharmacy 3293 Douglas
Emery W printer Colonist 1211 Broad
Emery W driver F R Stewart & Co Ltd 541 Yates
Empire Canning Co J H Todd & Sons props
Empire Cigar Store & Barber Shop T Gough prop newspapers and cigars 1413 Douglas
Empire Hotel E Michaux prop 546 Johnson
Empire Lbr Co of Delaware USA Harry McDevitt rep lumber mfrs Moody blk Broad and Yates mill and logging operations at Cowichan Lake
Empire Realty Co F Landsberg mgr real estate and insurance agts 641 Fort
Empire Stevedoring Co F O Murray mgr 1010 Langley
Empress Auto & Taxi Co W Magoon mgr autos and taxi cabs for hire 1224 Broad
Empress Barber Shop F G Woods prop 1319 Douglas
Empress Cafe and Oyster House J Codkas prop 609 Johnson
Empress Drug Hall W H Brine prop 912 Govt
Empress Garage Walter Magoon mgr garage and repairing gasoline station 1003 View
Empress Hairdressing Parlors Miss C Simpson prop 202 Pemberton
Empress Hotel CPR hotel system Govt opposite CPR wharf

Empress Hotel Cigar Stand H E Lazarus prop cigars tobacco news dlrs souvenir goods Empress Hotel
Empress Studio photographers D Galea prop 1305 Govt
Englehardt W cashier water works dept city hall
Ensell E mgr Victoria Land Co 308 Pemberton bldg
Ensor B warehouseman F R Stewart & Co Ltd 541 Yates
Entwistle J chauffeur Smith & Champion 1420 Douglas
Errington Miss E V ledger Merchants Bank Yates and Douglas
Errington J F public acct 203 Central bldg
Erskine Miss H printing dept British America Paint Co Ltd Laurel Point
Erskine Naomi opr B C Tel 1321 Blanshard
Erskine R bkpr Dom Dept Marine 1002 Wharf
Esquimalt Hotel John E Day prop 649 Pioneer Esquimalt
Esquimalt Meat Mkt H G Young prop 1309 Esquimalt

ESQUIMALT & NANAIMO RY. LAND DEPT.
L. H. Solly, Land Agent, 1610 Store. Ticket Office, L. D. Chetam, Agent, 1500 Store.

ESQUIMALT & NANAIMO RY.
H. E. Beasley, Gen. Supt. and Purch. Agt., 1612 Store.

Esquimalt Water Works Co J Sayward chairman 609 Sayward bldg Eustace Daniel tailor C M Linklater 1120 Broad
Evans Coleman & Evans Ltd builders' supplies and commission merchants W Heasly mgr 613 Pandora
Evans E prop Leland Hotel 2518 Douglas
Evans E mgr staple dept D Spencer Ltd
Evans F T slsmn Pacific Tractor Co Belmont House
Evans J varnish dept British America Paint Ltd Laurel Point
Evans J mechanic Auto Repair Shop 720 View
Evans M steno livestock branch dept agriculture Prov Govt
Evans Robt sawyer Moore-Whittington Lbr Co Ltd 2802 Pleasant
Evans Wm meter repairer repair shop water works dept 1212 Pandora
Eve Cecil auto mechanic Shell Garage Ltd 835 View
Eve J E slsmn Shell Garage Ltd 835 View
Eve Leslie clk B C Hardware & Paint Co 717 Fort
Eve Miss M office clk D Spencer
Everest J W slsmn Gordon Drysdale Ltd 1211 Douglas
Eversfield Miss D M opr B C Tel
Ewers E reporter Colonist 1211 Broad
Ewing Stanley H discounts Canadian Bank Commerce Fort and Douglas
Exchange (The) John T Deaville prop books and Indian curios 718 Fort
Exham Miss E public steno 202 Central bldg

Fagan P S asst sec Canadian Collieries (Dunsmuir) Ltd 600 Belmont House
Fair Della bkpr B C Tel Co 1321 Blanshard
Fairall's Ltd Robt Clark mgr A Scott sec-treas brewers and bottlers mineral waters ciders and supplies V 1 bottlers of Coca Cola 420-22 William
Fairall Wm bottler Fairall's Ltd 420 William
Fairbairn A M D clk inspr legal offices attorney-general's dept
Fairbanks-Morse gas engines electrical machinery railway and contractors' supplies Canadian Fairbanks-Morse Co Ltd sole selling agts for Canada 510 Johnson
Fairclough J prop Central Transfer 925 Douglas
Fairclough Miss M grocer fruits confectionery and cigars 110 Ladysmith
Fairey Ernest bldg supt Victoria school board city hall
Fairfield D printer Colonist 1211 Broad
Fairfield Hotel W N Tomkins prop 710 Cormorant
Fairfield Miss M bkpr D Spencer
Fairfield Meat Mkt Hall & Berry props 255 Cook
Falconer Mrs E trimmer Victoria Hat Factory 1104 Broad
Falding H H acct Bank Montreal 1200 Govt
Falkener Miss W clk Terry's Drug Store Fort and Douglas
Famous Store (The) A L Singer prop ladies' ready-to-wear 1214 Govt
Farmers' Produce Store G McAdams prop produce dealers 633 Johnson
Farquhar A slsmn D Spencer Ltd
Farquhar J H baker Scotch Bakery 1409 Douglas
Farquhar Miss L slslady D Spencer
Farquhar Violet saleslady Scotch Bakery 1409 Douglas
Farrell J driver P Burns & Co Ltd 1618 Store
Farrell P mechanic shop dept Victoria Mach Depot Co Ltd 343 Bay
Farris Hon J W deB attorney-general and min of labor Prov Govt
Faulkner Geo pressfeeder Dom Carton & Printing Works Ltd View and Victoria
Fawcett C R acct Great West Permanent Loan Co 616 View
Fawcett F W drug 2601 Douglas
Fawcett I B invoice clk Gordon's Ltd 739 Yates
Fawcett Miss L clk G E Hodgson Esquimalt Head
Fay Mlle Barbara school of dancing Royal Bank bldg
Fay J driver Thoburn Grocery 899 Esquimalt
Federal Tire Agency A McGavin prop 1009 Blanshard
Federated Service Council H T Ravenhill hon sec 222 Pemberton bldg
Fee Gladys saleslady People's Grocerteria 749 Yates
Feldon Conner furnace man Hutchison Bros & Co Ltd 409 Bay
Fell Thornton barrister Chancery Chambers 1218 Langley
Felstead W prop Richmond Electric Shoe Shop 1782 Fort

Hayward & Dods
Limited
Plumbers and Steamfitters
PHONES
1854
3908 L
3910 R
927 Fort Street
Victoria, B.C.

Cox Rogers Farms
Complete list of
FARMS
Farm lands exclusively for the past 10 years.
Farm lands sold, rented or selected for purchaser.
Farm land valuations.
414
Seymour Street
Vancouver, B. C.

MORGAN
Ladies' and Men's
TAILOR
Importer of Fine Woolens
Special Attention to Mail Orders
Phone Sey. 633
817 Granville St.
Vancouver, B. C.

Feltoe A S acct Begg Motor Co Ltd 937 View
Fenerty Bros J J and Jas Fenerty props grocers 1553 Pandora
Fenerty J J of Fenerty Bros 1553 Pandora
Fenerty Jas of Fenerty Bros 1553 Pandora
Fenn W florist Brown's Victoria Nurseries 1163 Esquimalt
Fenton Miss A S dressmaker and furrier 534 Broughton
Fenton S 2nd-hand dealer 541 Johnson
Fenwick J F prop Dunne's Grocery 1825 Oak Bay
Fera R barber emp Whittaker's Barbers 1322 Govt
Ferguson Miss F J Noel sec Dept Finance
Ferguson Kenneth real estate and insurance 208 Belmont House
Ferguson P helper H Edwards 624 Courtney
Ferguson R N insurance broker timber limits general agent Hudson Bay Ins Co and Westchester Ins Co 218, 625 Fort
Ferguson S G constable police dept
Ferguson Winifred clk prov sec's dept Prov Govt
Fern C warehouse E G Prior & Co Ltd 1401 Govt
Fern Tea Rooms 812 Yates
Fernwood Meat Mkt G Bryant prop 1308 Gladstone
Fernwood Pharmacy W J Baker prop 1923 Fernwood
Ferrabee Miss E A N bkpr Luney Bros Ltd 508 Sayward bldg
Ferriday W E prop Oak Bay Transfer 1795 Foul Bay
Ferrie Rose clk British America Paint Co Ltd Laurel Point
Ferris N F asst acct Canadian Bank Commerce Fort and Douglas
Ferris R J silo demonstrator agriculture dept Prov Govt
Fetherston Dorothy steno Smith Davidson & Wright Ltd 531 Yates
Fetherston S D clk lands dept Prov Govt
Fidelity Phoenix Ins Co Arthur Coles agt 1205 Broad
Field Miss D M opr B C Tel Co 1321 Blanshard
Field Geo mechanic Thos Plimley 629 Broughton
Field Gertrude tchr Margaret Jenkins school 1800 block Fairfield
Field H G collector BCER Langley and Fort
Field R C student-at-law A Scott Innes 718 Belmont House
Field Mrs S prop Stranger's Rest 1423 Govt
Fielding A mgr Gorge Park and Stand Gorge Bridge Tillicum
Fink F A Hector bkpr Victoria Junk Agency 1316 Wharf
Finland Edna tchr Burnside school Oliver
Finland Geo of Central Barber Shop 624 Yates
FINDLAY, DURHAM & BRODIE B. C. Mess. Res. Mgr. Shipping, Insurance, Financial and Commission Agts, 507-10 Union Bank Bldg.
Findlay J slsmn Heintzman & Co Ltd 811 Govt
Findlay J N acct F R Stewart & Co Ltd 541 Yates
Finlayson H M clk deputy min office dept finance Prov Govt
Fish Miss G M hairdresser Mrs M L Ross 1105 Douglas
Fisher Henry auto painter Wm D Cartier Courtney and Gordon
Fisher L pressman Colonist 1211 Broad
Fisher W D billing clk R P Rithet & Co Ltd 1117 Wharf
Five Points Bakery J Anderson prop Fairfield and Moss
Five Points Barber Shop J A Shanks prop 1283 Fairfield
Five Points Shoe Store Wm Crothall prop shoe rep 1277 Fairfield
Flack J E clk light and power acctg dept BCER Langley and Fort
Flaherty Mrs E buyer Gordon's Ltd 739 Yates
Flash S men's furnishings and clothing 585 Johnson
Fleck Bros Ltd mill mine and marine supplies A S Killem mgr 1210 Wharf
Fleischman Yeast Co R D Gear mgr 706 Kings
Fleming Harold commercial photographer 1014 Govt
Fleming Miss dressmaking 707½ Yates
Fleming P R mgr Canada Life Assur Co 210 Central bldg
Flemming Edgar commercial photographer kodaks films and supplies 734 Fort
Fletcher Bros Jas H Fletcher mgr pianos talking machines musical instruments sheet music 1121 Govt
Fletcher Jas H mgr Fletcher Bros 1121 Govt
Fletcher Thos C of Fletcher Bros 1121 Govt
Flett Miss I tchr St Margaret's School for Girls Fort and Fern
Flett J mechanic shop dept Victoria Mach Depot Co Ltd 343 Bay
Flesh Clarence app W Wilson 747 Pandora
Flindell W bkpr E G Prior & Co Ltd 1401 Govt
Flint Miss D clk E G Prior & Co Ltd 1401 Govt
Flint Miss G clk E G Prior & Co Ltd 1401 Govt
Flinton W M steno free text book branch prov dept of education
Flitton G A D prop Economy Store 736 Pandora
Florence Mrs M prop Scotch Bakery 1409 Douglas
Florence W J msngr port steward's office B C Coast Service 424 Bellville
Flowers H J E bkpr Thorpe & Co Ltd 629 David
Floyd A lino opr Acme Press Ltd 753 View
Flumerfelt A C fin agt 723 Fort
Fogarty Miss C saleslady Gordon's Ltd 739 Yates
Foley S lithographer Colonist 1211 Broad
Food Jos clk office of inspr of dykes public works dept Prov Govt
Fooks W barber 1321 Broad
Foot Miss C tchr of pianoforte 115 Stobart bldg
Foote Allen machinist Lofts & Bosustow 921 Wharf
Forbes A driver Shelly Bros Ltd 2629 Prior
Forbes Bessie steno labor dept attorney-general's dept Prov Govt
Forbes D T ledger Canadian Bank Commerce Fort and Douglas

Forbes Miss F M prop Victoria Photo Co 1006 Govt
Ford Allan B clk Pemberton & Son 625 Fort
Ford A D financial broker 207 Pemberton bldg
Ford Mrs F E clk Independent Grocery Cook and North Park
Ford G D trav slsmn Kelly Douglas & Co Ltd 1130 Wharf
Ford G H tobacco and newspapers 738 Yates
Ford Mrs Kate E tchr Beacon Hill school 104 Douglas
Ford Miss M cashier antique dept D Spencer Ltd
Ford M C 2nd-hand dealers 3390 Douglas
Ford W L land dept Land and Investment Agency Ltd 922 Govt
Foreman A E public works engineer prov dept of public works
Forman A E public works engineer Prov Govt
Forman Jas J P of Heisterman Forman & Co 608 View
Forrester J B clk J L Forrester 1304 Douglas
Forrester J L paint and wall paper picture framing 1304 Douglas
Forsyth John actg librarian and archivist prov library and archives prov sec's dept Prov Govt
Fort St Bargain House T H Tyldesley 2nd-hand fur 749 Fort
Fossas E J prop Victoria Hat Factory and Quality Hat Shop 1104 Broad
Foster H warehouseman Victoria Feed Co 1901 Govt
Foster B driver Golden West Bakery Quadra and Princess
Foster Fred furrier 1216 Govt
Foster H H prop Action Auto Stand 701 Broughton
Foster J prop Windsor Cigar Stand 901½ Govt
Foster Joe auto painter helper Wm D Cartier Courtney and Gordon
Foster L sheet metal worker Pacific Sheet Metal Works Ltd 1009 Yates
Foster R prop Veteran Tailor Shop 604 Yates
Foster R G barber 746 Yates
Foules R acct engineer's office city hall

FOUNDATION CO. OF B. C., LTD. Shipbuilders and General Contractors. Songhees Reserve.

Fowkes F G barrister 410 Central bldg
Fowler D sec J A Sayward 611 Sayward bldg
Fowler Henry cabinet maker Lemon Gonnason Co Ltd 2324 Govt
Fowler Miss V bookbinder Colonist
Fox Miss A steno Dunlop Tire & Rubber Goods Co Ltd 711 View
Fox Dorothy A tchr Victoria West school 750 Front
Fox E P clk lands dept Prov Govt
Fox E Percy architect 3, 1116 Broad
Fox Geo T prop M and H A Fox 1239 Broad
Fox J W engineer Strathcona Hotel Douglas and Courtenay
Fox Marjorie tchr Victoria West school 750 Front
Fox M and H A Geo T Fox prop sporting goods and cutlery 1239 Broad
Fox Winnifred M tchr Girls' Central school 1206 Fernwood
Foxall C F agt Sun Life Assurn Co of Canada 308, B C Permanent Loan bldg
Foxall Miss M M photographer 623 Sayward bldg
Foxall W photographer 623 Sayward bldg
Foxgord A of Foxgord & Son 1608 Douglas
Foxgord N R of Foxgord & Son 1608 Douglas
Foxgord & Son (A and N R Foxgord) plumbing and heating 1608 Douglas
Foxwell's Drug Store (W E Foxwell and J J Johnston) 321 Esquimalt
Foyer Miss M clk Redding's Grocery 810 Catherine
Frame Collin bkpr Turner Beeton & Co Ltd 1232 Wharf
Frampton A T mng dir Direct Supply Assn Ltd Fort and Langley
Frampton J H shoe repairing 1346 Esquimalt
Frampton Miss M steno dept of finance Prov Govt
Frampton W J mechanic Thos Plimley 629 Broughton
France Miss A E saleslady People's Grocerteria 749 Yates
France Miss M saleslady People's Grocerteria 749 Yates
Francis A cucumber and tomato grower Oxford off Carey
Francis D 2nd-hand furniture 819 Yates
Francis F W slsmn W H Wilkerson 1113 Govt
Francis J driver Richard Hall & Sons 1232 Govt
Francis Miss K office clk D Spencer Ltd
Francis Miss M office clk D Spencer Ltd
Franco-Canadian Corp Ltd Belmont House
Franco-Canadian Trust Co Ltd Belmont House
Frank C W mining broker 214 Campbell bldg
Frank May C tchr Quadra St school 2900 block Quadra
Fraser A B pres Walter S Fraser & Co Ltd Wharf and Bastion
Fraser A L draughtsman lands dept Prov Govt
Fraser A McD B of Lee & Fraser 1222 Broad
Fraser Miss B M slslady D Spencer
Fraser D A editor public school magazine 625 Courtenay
Fraser Donald A tchr South Park school 508 Douglas
Fraser Miss D I clk Litchfield's book store 1109 Govt
Fraser G G vice-pres Walter S Fraser Co Ltd Wharf and Bastion
Fraser Geo agt North American Life Assur Co 504-7 Sayward bldg
Fraser J D chief despatcher E & N Ry 1430 Store
Fraser R L physician 1005 Douglas
Fraser Dr W F dentist 301 Stobart bldg
Fraser Walter S sec Walter S Fraser & Co Ltd Wharf and Bastion
Fraser Walter S & Co Ltd wholesale hardware W S Fraser sec Wharf and Bastion
Freeman Annie waitress Tighe & Wheeler 653 Yates
Freeman Miss D steno Wilson Bros 532 Herald

THE AP QUALITY
The
Acme
Press
Limited
PRINTERS
and BINDERS
Office Stationery
Loose Leaf Systems
Advertising Booklets Catalogues, Etc.
753 View Street
Victoria, B.C.

Jackson's
BRAIDING AND EMBROIDERY IS UNEXCELLED
We specialize in all kinds of braiding and embroidery from your own or original designs for
DRESSES, SUITS and NECKWEAR
Buttons covered in any shape or size.
555 Granville St.
Vancouver, B. C.

CROSBY
and
BISSELL
Stationers
PRINTERS

Office
Supplies

Sey. 261

306 Tower Bldg.
Vancouver, B. C.

BATISTE
COSTUME CO.
"From Maker to Wearer"

Evening Dresses
Afternoon Dresses
Business Dresses
$22.50
Mail Orders Shipped Anywhere
Mercantile Bldg.
318 Homer St.
VANCOUVER

Freeman H hat maker Victoria Hat Factory 1104 Broad
Freeman Jennie tchr North Ward school 2617 Douglas
Freeman R T reporter Times Broad and Fort
Freer Mrs E prop Queen's Hairdressing Parlors 740 Fort
French Chas H mgr fur and lands dept Hudson's Bay Co 1120 Wharf
French F clk Colonist 1211 Broad
French H B clk vital statistics branch prov sec's dept Prov Govt
Friker Walter Elite Barber Shop 713 Fort
Frith Thos & Sons Ltd mfrs mining and tool steel Balfour Guthrie & Co agts Belmont House
Froggatt J H of Magnet Electric Co 811 Fort
Froggatt T of Magnet Electric Co 811 Fort
Frost A J of Frost & Frost 1413 Govt
Frost F of Frost and Frost 1413 Govt
Frost Bros Ltd mfrs of manila rope Balfour Guthrie & Co agts Belmont House
Frost & Frost (A J and F) clothiers and hatters 1413 Govt
Fry J sergt police dept 625 Fisgard
Fuggle Bert factory stock keeper Turner Beeton & Co Ltd 1232 Wharf
Fuggle Fredk C cutter app Turner Beeton & Co Ltd 1232 Wharf
Fuggle Geo piano tuner Fletcher Bros 1121 Govt
Fuller Miss A P steno W A Jameson Coffee Co 754 Broughton
Fuller Harry of Mearns & Fuller 1201 Douglas
Fuller John city slsmn R P Rithet & Co Ltd 1117 Wharf
Fullerton Miss A clk Bank Montreal 1200 Govt
Fullerton H M of McPherson & Fullerton 520-21 Central bldg
Fullerton H R of McPherson & Fullerton 620-21 Central bldg
Fullerton Miss L clk Bank Montreal 1200 Govt
Fullerton W F alderman city hall
Fulmer Gordon druggist D E Campbell 1029 Douglas
Fulton Chas of MacLeod's Grocery Gorge and Tillicum
Fulton J H M clk F W Fawcett 2601 Douglas
Furlong Miss M candy maker Hamsterley Farm Products 1613 Douglas
Fyfe Miss A steno P Burns & Co Ltd 1618 Store

GABRIOLA SHALE PRODUCTS Ltd D. W. Campbell, Gen. Mgr. Mfrs. of Red Pressed Shale Facing Brick and Tile. Plant on Gabriola Island. Office, Moody Block, Broad and Yates.

Gaetz Geo cable splicer B C Tel Co
Galbraith A clk dept finance Prov Govt
Galea D prop Empress Studio 1305 Govt
Galley F mgr Hickman Frye Hardware Co Ltd 544 Yates
Galloway J fire dept 624 Cormorant
Game Conservation Board Dr A R Baker chrmn F H Mobley MLA F A Dunn W G McMynn and R E Hose sec Board Trade bldg
Gamlen E sec-treas Gordon's Ltd 739 Yates
Gandy Miss M clk W S Terry Douglas and Pandora
Gandy Miss R clk W S Terry Douglas and Pandora
Ganner C prop Gorge Hotel Gorge Bridge Tillicum
Ganner R prop Gorge Hotel Gorge Bridge Tillicum
Gard J H slsmn D Spencer Ltd
Gardiner Abbie F tchr Sir James Douglas school 400 block Moss
Gardiner Geo A sec Pether & Leiser Ltd Fort and Wharf
Gardiner J A mgr Victoria Dye Works 1120 View
Gardiner Miss R M clk Maywood Market Douglas and Alpha
Gardiner W W druggist stationery 1064 Pandora
Gardner A clk Carter Electric Co Ltd 615 View
Gardner Jas tailor C M Linklater 1120 Broad
Gardner J F agt Currie & Power 1214 Douglas
Gardner P police court clk police dept 625 Fisgard
Gardner Tow Boats Capt W E Gardner prop city wharf foot Telegraph
Gardner Miss V usher Variety Theatre Govt and Cormorant
Garesche Arthur J dentist 732 Yates
Garland Fred waiter Tighe & Wheeler 653 Yates
Garland G fire dept 624 Cormorant
Garnett B ground man B C Tel Co
Garnham Miss G saleslady Gordon's Ltd 739 Yates
Garrett H G registrar of joint stock companies and supt of ins attorney-general's dept Prov Govt
Gary C R prop New Sewing Machine Store 718 Yates
Gaskell Miss S clk A E G Cornwell 745 Fort
Gaskin John auditor Foundation Co of B C Ltd Songhees Reserve
Gass Miss K saleslady Gordon Drysdale Ltd 1211 Douglas
Gatenby T slsmn D Spencer Ltd
Gaudin Miss K steno Dom dept marine 1002 Wharf
Gaunce W G ins real estate broker notary pub 201 Hibben-Bone bldg
Gawley B taxi cab driver C & C Taxi Co 824 Johnson
Gay A driver Shelly Bros Ltd 2629 Prior
Gayette H floor man Revercomb Motor Co 933 Yates
Gear R D mgr Fleischman's Yeast Co 706 Kings
Geddes Miss S saleslady Gordon's Ltd 739 Yates
Gee H H slsmn Ship Chandlers Ltd 1214 Wharf
Gee Wm H prin Margaret Jenkins School 1800 block Fairfield
Geiger Chas W slsmn W & J Wilson 1217 Govt
Geiger E F plumber 741 Pandora
Gelling W C trav slsmn Smith Davidson & Wright Ltd 531 Yates
General of Paris Fire Ins Co Arthur Coles agt 1205 Broad
Genge L A vice-pres R P Rithet & Co Ltd 1117 Wharf
Genn R sec Colwood Golf & Country Club 611 Sayward Bldg
Gennis G prop Star Barber Shop 1342 Government

GENOA BAY LUMBER CO., LTD. Geo. R. Elliott, Gen. Mgr.; H. T. McDevitt, Sec. Manufacturers and Exporters of Lumber. Moody Blk., Broad and Yates. Mill, Genoa Bay.
Geoghegan H W D paying teller Merchants Bk Yates and Douglas
George Arthur mech Thos Plimley 629 Broughton
George Ruth teacher Sir James Douglas school 400 Blk Moss
German Clementina principal Fernwood school Denman
Gerow W mech Begg Motor Co Ltd 937 View
Gialma F emp agt inf and serv br Soldiers Civil Re-establishment commn Langley and Broughton
Gibbs Frank B mgr Brackman-Ker Milling Co Ltd 1416 Broad
Gibbs Harry carp Harry Duker Ltd 1516 Cook
Gibbs O stores dept B C Coast Service 424 Bellville
Gibbs Roy driver Shelly Bros Ltd 2629 Prior
Gibson A foreman trimmer Street Lighting Dept city hall
Gibson Miss A nurse Dr E W Bock 205 Jones bldg
Gibson G A shoe repairing 1261 Esquimalt
Gibson H traffic supt BCER Langley and Fort
Gibson Ivy G treas Royal Victoria Theatre Broughton and Blanshard
Gibson J W dir of Agric Education Prov Dept of Education
Gibson Ltd portrait photographer Wilfred Gibson mgr Central bldg
Gibson Margaret teacher Boys Central school 1209 Ormond
Gibson Norah C steno registrar of joint stock companies attorney general's dept Prov Govt
Gibson Robt teller Imperial Bank Yates and Govt
Gibson Thos ladies' and gentlemen's tailor cleaning dyeing and pressing 778 Burnside
Gibson Wilfred mgr Gibson's Ltd top floor Central bldg
Gibson W J asst Dr Lewis Hall 655 Yates
Gift Shop Mrs M E McVicker 1421 Government
Gilbert O C dentist 1304 Government
Gilbert Pen Co Justin Gilbert mgr mfrs fountain pens 32 Board of Trade bldg
Gilbert W chauffeur Imp Oil Ltd 1468 Dallas
Gilchrist N linotype opr comp rms Govt Printing Office
Giles H of Modern Cleaners 1308 Government
Gilham J E prop B C Iron Works Princess and Government
Gill Elsie steno B C Land & Investment Agency Ltd 922 Government
Gill Miss G slsldy Golden West Bakery Quadra and Princess
Gill Isabella A steno minister of lands Prov Govt
Gill Miss M clk Bank of Montreal 1200 Government
Gill P D mgr Gutta Percha & Rubber Ltd 564 Yates
Gillespie D L mng dir Mackay & Gillespie Ltd 738 Fort

GILLESPIE, HART & TODD, LTD. John Hebden Gillespie, John Hart, Ernest D. Todd, Directors. Insurance, Real Estate and Financial Agents. (See Victoria Insert.) Jones Bldg., 711 Fort.
Gillespie John Hebden dir Gillespie Hart & Todd Ltd 711 Fort
Gillespie R inspector of pre-emptions lands dept Prov Govt
Gilliland Henry C teacher Margaret Jenkins school 1800 blk Fairfield
Gillingham T driver Rennie & Taylor 1298 Gladstone
Gillis A A mach Jas Leigh & Sons 302 David
Gillis Mrs C slswmn Gordon's Ltd 739 Yates
Gillis J D chief insp and asst to supt Prov Dept of Education
Gillis J W prop New England Market 1220 Government
Gilmour J asst acct Merchants Bk Yates and Douglas
Gilson Miss F New Method Laundry Ltd 1015 North Park
Giokas N waiter Metropolis Cafe 714 Yates
Girardau P jr clk Hickman Tye Hardware Co Ltd 544 Yates
Girdwood E P asst eng lands dept Prov Govt
Girdwood H of Wise & Co 109, 625 Fort
Girling S S mach Hafer Mach Co Ltd 172 Store
Gisholt Mach Co mfrs turret lathes Can Fairbanks-Morse Co Ltd distributors 510 Johnson
Givens Miss E Y millinery Gordon Drysdale Ltd 1211 Douglas
Givens David Y comp Times Broad
Givins Miss V acct Rennie & Taylor 1298 Gladstone
Gladstone Grocery Percy T Ward prop groceries Gladstone and Fernwood
Gladstone Margaret I teacher Girls Central school 1206 Fernwood
Glass Miss C slsldy D Spencer Ltd
Glendenning Fred upholstr Standard Furn Co 711 Yates
Glengary Apartments W Carter mgr apartment house Cook and Sutley
Glenn Falls Fire Ins Co G I Warren mgr 510 Sayward bldg

GLENSHIEL INN (THE) Miss Jean Mollinson, Prop. Mrs. H. J. Wood, Mgr. Douglas and Elliott. (See Advt.)
Globe Barber Shop J Danes prop 644 Yates
Globe Cigar Store W Levy prop 644 Yates
Globe Indemnity of Can Dunford's Ltd agts 1234 Government
Globe and Rutgers Fire Insurance Co Findlay Durham & Brodie agts 509 Union Bank Bldg
Globe Shoe Shine E Hill prop 644 Yates
Glover Mrs M slsldy Gordons Ltd 739 Yates
Glover R elev opr Gordons Ltd 739 Yates
Goddard V E L jr clk Merchants Bank Yates and Douglas
Goddard W V acct Imp Bank of Can Yates and Govt
Godfree R B bicycle repairer 804 Yates
Godson M mgr Spirella Corset Shop 1025 Douglas

MORGAN McLANE & CO. LTD.
Real Estate
Insurance
Financial Agents
"We specialize in Fraser Valley Farm Lands"
513 Pender West
Vancouver, B. C.

Johnstone and Rowlands
Farms
CattleRanches
We have the largest listing of property in the interior of British Columbia.
Write us for information.
P.O. Box 518
Kamloops, B.C.

DOMINION PHOTO CO.
COMMERCIAL PHOTO-GRAPHERS
INTERIORS, EXTERIORS
CATALOGUE WORK
CONSTRUCTION IN PROGRESS
INDUSTRIAL DISPLAYS
618 Granville St.
Vancouver B.C.

FRANK SPENCER
Vernon, B.C.
ORCHARDS
HOMES
OKANAGAN LANDS
The Best Farming in British Columbia
FRANK SPENCER
Vernon, B.C.

Godson W E H emp agts Foundation Co of B C Ltd Songhees Res
Goepel W J deputy Minister of Finance
Goff Credit Rating Service E H Goff mgr F E Thorp Goff sec 805 BC Permanent Loan Bldg
Goff F E Thorp sec Goff Credit Rating Service 805 B C Perm Loan
Goff E H mgr Goff Credit Rating Service 805 B C Perm Loan bldg
Gold H printer Colonist 1211 Broad
Golden Gate Kindergarten & Primary school Miss Ash princ 1248 Oscar
Golden Rule Cash Grocery H H Dickson prop 758 Bay
Golden West Bakery D W Hanbury prop Quadra and Princess
Gonnason Aaron pres Lemon Gonnason Co Ltd 2324 Government
Gonnason Benjamin vice-pres Lemon Gonnason Co Ltd 2324 Govt
Gonnason Rudolph sawyer Lemon Gonnason Co Ltd 2324 Government
Good Eats Cafe J E Bailey & J H Axon props 574 Yates
Good Fit Tailors L K Mon mgr men's tailors 1415 Government
Goodacre Lawrence & Sons butchers and packers 1327 Government
Goodall Byron inspector U S Immigration Serv 101 Belmont Hse
Goodfellow J supt E & N Ry 1430 Store
Goodhaw H A baggage checker B C Coast Service CPR wharf
Gooding Geo installer B C Tel Co
Goodlake T J acct 640 Fort
Goodman Arthur baker Pandora Bakery 1050 Pandora
Goodrich Chas F sec Sidney Canning Co Ltd Sooke Harbor Fishing & Packing Co Ltd 504 Union Bank bldg
Goodwin C A grocer 943 Kings
Goodyear Shoe Repair Shop J Carlisle mgr 633 Fort
Goodyear Tire & Rubber of Can Ltd Mitchell & Hembroff agts 1126 Blanshard
Gordon Alex waiter Tighe & Wheeler 1111 Douglas
Gordon Miss A teacher Sprott-Shaw Victoria Bus Inst Pemberton bldg
Gordon Cafe F F Clark prop 515 Johnson
Gordon Earl teamster Jeeves & Lamb Transfer Co 726 View
Gordon Hotel F F Clark prop 515 Johnson
Gordon I H pianist Variety Theatre Government
Gordon Jessie M teacher South Park school 508 Douglas
Gordon's Ltd Walter W Ballard mgr ladies' wear dry goods house-furnishings 739 Yates
Gore Arthur mgr Electric Blue Prints & Map Co 214 Central bldg
Gore Edith hairdresser Madame Stanner 729 Fort
Gore & McGregor Ltd J F Templeton mgr land surveyors engs timber cruisers and brokers 1218 Langley
Gore T S sec-treas Corp of Land Surveyors of B C 326, 625 Fort
Gorge Hotel C and R Ganner props Gorge Bridge Tillicum
Gorge Road Shoe Store Wm Dunderdale shoe making and repairing 504 Gorge
Gorge Stage 1200 Douglas
Gorle J W foreman binder Sweeney & McConnell Ltd printers 1010 Langley
Gosnell Mrs M sec The Ladies' Agcy 526 Sayward bldg
Goss J W secondhand furn 1901 Douglas
Cosse H R mgr W S Terrys Douglas and Pandora
Gosser Stella M steno land dept Prov Govt
Goucher Ernest mgr battery dept Thos Plimley 629 Broughton
Gough (E) & Sedgman (H J) shoemakers 1015 Hillside
Gough E of Gough & Sedgman 1015 Hillside
Gough Mrs E mach worker The Model Co 736 Yates
Gough T prop Empire Barber Shop 1413 Douglas
Gould L warehouseman F R Stewart & Co Ltd 541 Yates
Goulds Mfg Co mfrs pumps working heads and hydraulic rams Can Fairbanks-Morse Co Ltd distributors 510 Johnson
Gowan Mrs B Angus Campbell & Co Ltd 1008 Government
Goward A T local mgr BCER Langley and Fort
Goward B G clk legal dept BCER
Goward H A advt dept Colonist
Gowen F A clothiers and men's furnishings 1107 Government
Gower G H inspector of public schools Prov Dept of Education
Gower L E tax collector treas dept City Hall
Grace J trav slsmn Diggon Printing Co 1210 Government
Graham Alice M steno J Kingham & Co Ltd 1004 Broad
Graham A R pres Victoria Fuel Co Ltd 1203 Broad
Graham Victor C clk J Kingham & Co Ltd 1004 Broad
Graham Miss C V acct D Spencer
Graham D mgr Oak Bay Boat House 1327 Beach
Graham F baker Rennie & Taylor 1298 Gladstone
Graham Frank E prop Graham Cafe 650 Yates
Graham G appr Ramsay's Machine Works 1630 Store
Graham Gladys A opr B C Tel Co
Graham Gordon M office asst YMCA Blanshard and View
Graham Miss I cashier Terry's Drug Store Fort and Douglas
Graham Miss J slsldy People's Cash Grocerteria 749 Yates
Graham J M gen sec YMCA Blanshard and View
Graham Wm E shipper Jos Leigh & Sons 302 David
Graham W H painter J L Forrester 1304 Douglas
Grahame A driver Golden West Bakery Quadra and Princess
Grainger M A chief forester Lands Dept Prov Govt
Grand Central Hotel R Barclay prop 551 Johnson
Grand Central Restaurant J H Austin prop 459 Johnson
Grand Trunk Pacific Railway & Steamship Co Chas F Earle City pass and ticket agt 900 Wharf
Grandy Miss M clk Terry's Drug Store Fort and Douglas

Grant & Co G H Grant prop elec 1319 Broad
Grant's Candy Factory J T Grant prop mfrs high-class toffee chocolates and candies 919 Fort
Grant Mrs Gordon sec-treas Victoria Club 6th floor Campbell bldg
Grant Geo C circul mgr Times Broad and Fort
Grant G H prop Grant & Co 1319 Broad
Grant G P driver Ramsay Bros & Co Ltd 728 Fort
Grant J A prairie markets commr dept of agric Prov Govt
Grant John A mgr credit office D Spencer Ltd
Grant J nightman Thos Plimley 629 Broughton
Grant J mgr Hotel Cecil Blanshard and Johnson
Grant John stage mgr Royal Victoria Theatre Broughton and Blanshard
Grant J F phys 1106 Broad
Grant J T prop Grant's Candy Store 919 Fort
Grant Lieut J M RCN Royal Naval College of Can Esquimalt
Grant Miss O E steno A W Bridgman 604 Broughton
Grant T printer Colonist 1211 Broad
Grant W pressman Colonist 1211 Broad
Grant W B mgr drug dept D Spencer Ltd
Grant W H prop Windsor Bar and Hotel 901 Government
Graton & Knight Mfg Co mfrs of leather belting Can Fairbanks-Morse Co Ltd distributors 510 Johnson
Graves C J shoe repairing 2209 Douglas
Graves P B acct H A Davie 847 Yates
Graves W mach shop dept Victoria Mach Depot Co Ltd 343 Bay
Graves W E chief clk deputy Minister's office Dept of Finance
Gravlin H T painter and decorator paints oils and glass retail paperhanger and glazier 1937 Oak Bay

GRAY & LEWIS
Railway Engineers and Land Surveyors, Logging Railways a Specialty. 112 Pemberton Bldg.

Gray Andrew prop Marine Iron Works 515 Pembroke
Gray A J slsmn Sylvester Feed Co 709 Yates
Gray C M steno Royal Bank of Can 1106 Government
Gray Douglas S bkpr Lemon Gonnason Co Ltd 2324 Government
Gray J H of Gray & Lewis 112, 625 Fort
Gray L G shipper Jameson (W A) Coffee Co 754 Broughton
Gray Mrs M bkpr Dominion Hotel 259 Yates
Great North Western Telegraph Co F H Blashfield mgr 606 View
Great Northern Ry W R Dale gen agt 916 Government
Great War Veterans Assn A H Gunn sec 512 Fort

GREAT WEST PERMANENT LOAN CO.
W. McLeish, Local Mgr. 616 View.

Great West Life Assurance Co J C Wilson mgr 109 Union Bk bldg
Great Western Junk Co H Millstein mgr 1409 Store
Greater Victoria Bldg Society T J Goodlake sec 8, 640 Fort
Greaves Dorothy steno Smith Davidson & Wright Ltd 531 Yates
Greaves G W opr fire alarms 624 Cormorant
Green Bros Burden & Co F C Green F P Burden civil engrs Dom & B C land surveyors 114, 625 Fort
Green A R mgr Imp Bank of Can Yates and Government
Green C R pharmacist Williams Drug Store Government and Fort
Green F C of Green Bros Burden & Co 114, 625 Fort
Green J gunmaker and safe expert 1319 Government
Green J R barrister 208 Belmont blk
Green Lillian clk E E Heath agt 1212 Douglas
Green Miss L elev opr D Spencer
Green Paul clk Western Grocery Co 765 Fort
Green W J caretaker city garage station 1237 Walnut
Greene Tweed & Co mfrs Palmetto piston packing Can Fairbanks-Morse Co Ltd 510 Johnson
Greenhalgh S prop Old Corner Cigar Stand 1244 Government
Greensfelder H watchmaker and jeweler 1001 Government
Greenwood A clk purch dept BCER
Greenwood A E prop Superior Print Shop 622 Johnson
Greenwood C mach shop dept Victoria Mach Depot Co Ltd 343 Bay
Greenwood E auctioneer appraiser 716 Johnson
Greenwood Miss V slsldy D Spencer
Gregg A M real estate 130, 625 Fort
Gregg Miss L E dist traffic supervisor B C Tel Co 1321 Blanshard
Gregg Mrs R school nurse Oak Bay
Gregory F circul dept Colonist 1211 Broad
Greig A window cleaner Island Window Cleaning Co 832 Yates
Greig A L stockkpr Jameson Rolfe & Willis Courtney and Gordon
Greig Kenneth jr clk Prov Dept of education
Greig Margaret E steno Dept of Mines Prov Govt
Greig Marjory teacher Bank school 1620 Bank
Greig Winifred teacher Sir James Douglas school 400 Blk Moss
Grey C baker Shelly Bros Ltd 2629 Prior
Grey Vincent acct Harbor Marine Co Ltd Songhees Reserve
Grice N circul dept Colonist 1211 Broad
Griffin H P mgr extract dept Jameson Coffee Co 754 Broughton
Griffith Co (The) real estate and insurance 102 Hibben-Bone Bldg
Griffith Albert F chartered acct 531 Bastion
Griffith Miss H steno city engrs office City Hall
Griffith J A mgr The Griffith Co 101 Hibben-Bone bldg
Griffith Miss M clk Standard Steam Laundry Ltd 757 Yates
Griffith Mark janitor Times Broad and Fort

Canada's Mildest Havana Cigar — At all First-class Dealers
SMOKE P&R CIGARS
PARSONS & REYNOLDS, Mfrs., 1022 Seymour St., Vancouver

G. G.
HEATHER
& CO. Limited
Furriers and
Taxidermists

¶ Makers of high-grade made-to-order or ready-to-wear furs of all kinds.

¶ We specialize in remodelling all fur garments.

1029
Granville Street
Vancouver, B. C.

J. S. ANDERSON & CO.
Limited
Specialists in
OIL LANDS
LOCAL OIL
and
MINING STOCKS
Phone
Seymour 617
543 Pender W.
Vancouver, B. C.

Griffith Miss R clk W S Terry Douglas and Pandora
Griffiths C pressman Quality Press 1117 Langley
Griffiths Miss D dental mechanic Dr E H Griffiths 401 Sayward bdg
Griffiths E H dentist 401 Sayward bldg
Griffiths Mrs F K fruit confectionery and cigars 1838 Oak Bay
Griffiths J E deputy Minister of Public Works Prov Govt
Griffiths John pipe fitter repair snop Water Wks Dept 1212 Pand
Griffiths O printer Colonist 1211 Broad
Griffiths S cabinetmkr upholsterer picture framer 2209 Fernwood
Grimason T W dry goods ladies' ready-to-wear 1844 Oak Bay and 1006 Craigflower
Grimason J L auditor treas dept City Hall
Grimm Bros auto bldg painting trimming and repairs carriage makers and blacksmiths 650 Pembroke
Grimm C G of Grimm Bros 650 Pembroke
Grimm F S of Grimm Bros 650 Pembroke
Grimm O H of Grimm Bros 650 Pembroke
Grimm W H of Grimm Bros 650 Pembroke
Grimmer Muriel school nurse Victoria school board City Hall
Grist Nora steno attorney general's office Prov Govt
Gritten L A inf and service officer Soldiers Civil Re-establishment Commn Langley and Broughton
Grogan G E mgr Alkazar Apartments Fairfield and Linden
Grogan L A teacher Sprott-Shaw Victoria Bus Inst 4th floor Pemberton Bldg
Gropp W J office slsmn Kelly Douglas & Co Ltd 1130 Wharf
Gropp W appr floor slsmn Kelly Douglas & Co Ltd 1130 Wharf
Grossman B auto mech fire dept 624 Cormorant
Grotto Bar S L Chamberlin and F W Ella props 1204 Douglas
Groves F W eng lands dept Prov Govt
Grubb D N teller Imp Bank of Can Yates and Government
Grubb Miss K teacher St Margaret's school for girls Fort and Fern
Grubb Robt real estate 1112 Govt
Guffaton Victor head waiter Tighe & Wheeler 1111 Douglas
Gulf Fish Market Henderson Bros props fish dealers retail fish curing plant 626 Montreal store 813a Fort
Gunn A H sec Great War Veterans Assn 512 Fort
Gunnason Alvin B tallyman Lemon Gonnason Co Ltd 2324 Government
Gunson H C engineer and machinist 852 Johnson
Gurney R J mgr Import Woollen Co 608½ Comorant
Gutta Percha & Rubber Ltd P A Gill mgr wholesale rubber goods 564 Yates
Guy C G Admiralty Charts and Nautical Instruments 1007 Govern
Gwyer C lieut Fire Dept 624 Cormorant

Hackett J L dist mgr Western Life Ins Co 114 Campbell Bldg
Haddon Annie saleslady D Spencer
Haddon paymaster Lieut-Commander G P secy and paymaster Royal Naval College of Canada Esqui
Hadland C H driver Acton Bros 1317 Douglas
Hadley Mrs Florence prop Booklovers' Library 201 Campbell Bldg
Hadley Miss M clk Bank of Montreal 1200 Government
Hafer Geo clk Hafer Machine Co Ltd 1720 Store
Hafer L mach appr Hafer Machine Co Ltd 1720 Store

HAFER MACHINE CO. LTD. (THE) Thos. Walker, Pres.; E. A. Shipway, Mech. Supt. Mfrs. of Machinery. 1720 Store. (See advt.)

Hagenbuck Flora clk Victoria Machinery Depot Co Ltd 343 Bay
Haggerty D D of DeBlaquiere & Haggerty 907 North Park
Haigh Miss E confec A E G Cornwell 745 Fort
Haigh J driver Golden West Bakery Quadra and Princess
Haijh F sausage maker asst Island Market 1402 Douglas
Hale R G baggage checker B C Coast Service CPR wharf
Hall A E prop Hall & Berry 643 Ft
Hall A E prop Fairfield Meat Mrkt 255 Cook
Hall & Berry A E Hall prop meat market 643 Fort
Hall Edward S band sawyer Lemon Gonnason Co Ltd 2324 Govt
Hall Ernest A physician 210 Campbell Bldg
Hall F J Jr mgr dry goods Turner Beeton & Co Ltd 1232 Wharf
Hall Florence oper B C Tel Co 1321 Blanshard
Hall Miss G steno National Motor Co Ltd 831 Yates
Hall Geo asst mgr dry goods Turner Beeton & Co Ltd 1232 Wharf
Hall Geo physician 102 Stobart Bldg
Hall Geo H warehouseman National Drug & Chem Co Ltd 512 Yates
Hall H packer D Spencer Ltd
Hall H G of Hall & O'Halloran 315 Central Bldg
Hall H M clk Lands Dept Prov Govt
Hall J compositor compos room Government Printing Office
Hall Dr Lewis dentist 655 Yates
Hall L W prop Central Drug Store Yates & Douglas
Hall N Burnley of Richard Hall & Sons 1232 Government
Hall Miss O G bkkpr People's Grocerteria 749 Yates
Hall (H G) & O'Halloran (C H) barristers 315 Central Bldg
Hall P W mach Jameson Rolfe & Willis Courtney and Gordon

HALL, RICHARD & SONS Real Estate, Fire and Life Insurance, Financial Agents, Loans and Coal Merchants. 1232 Government.

Hall R Cecil of Richard Hall & Sons 1232 Government
Hall Robert McD bkkpr Smith & Champion 1420 Douglas
Hall T gaoler pol dpt 625 Fisgard
Hall W watchmaker J Wenger 623 Yates
Hall W W Jr pharmicist Central Drug Store Yates & Douglas
Hallam L D real estate dept R V Winch & Co Ltd 640 Fort

Hallett J baker Golden West Bakery Quadra and Princess
Halliday G & Sons Ltd hardware stoves etc 743 Yates
Halliday Allan of G Halliday & Sons Ltd 743 Yates
Halliday G pres G Halliday & Sons Ltd 743 Yates
Halliday G R of G Halliday & Sons Ltd 743 Yates
Halliday Harold J of G Halliday & Sons Ltd 743 Yates
Halliwell Miss W dressmkr Ladies' Sample Suit House 721 Yates
Hallwright H E dist supr Agricultural Education Prov Dept Educa
Halls S T mgr light & power dept BCER Co Ltd Langley and Fort
Halsall E B sec Esquimalt Water Works Co 609 Sayward Bldg
Ham Yick dry goods and grocers 517 Cormorant
Hamelin M V steno Deputy Minister's Office Dept of Agriculture
Hamilton A acct Dept of Finance
Hamilton B G Miss bkkpr Scurrah's Ltd 728-34 Yates
Hamilton Christina clk Prov Board of Health Prov Secretary's Dept
Hamilton Miss F executive sec'y Federated Service Coun Victoria Reconstruction Group 222 Pemberton Bldg
Hamilton F G teller Royal Bank of Canada 1601 Douglas
Hamilton-Gunn James teacher high school Fernwood & Grant
Hamilton G E acct Merchants Bank Yates and Douglas
Hamilton James E teacher high schl Fernwood and Grant
Hamilton J E acct Merchants Bank of Canada 701 Yates
Hamilton Mary oper B C Tel Co
Hamilton Mary W teacher high school Fernwood and Grant
Hamilton Robt emp Robt Grubb 1112 Government
Hamilton R M RCVS veterinary surgeon 502 Fort
Hamilton-Smith E W teacher high school Fernwood and Grant
Hamilton W F grocer fruits confectionery and cigars 1269 Duncan
Hammill Dorothy steno The Griffith Co 101 Hibben-Bone Bldg
Hammill George grocer schl supplies 2201 Chambers
Hammill G clk E G Prior & Co Ltd 1401 Govt
Hammond Thos mgr Ins Dept Heisterman Forman & Co 608 View
Hamon H W sec Kirk Coal Co Ltd 1212 Broad
Hamon Reginald E clk Deputy Minister's Office Dept of Finance
Hampton Court apartments and rooms Mrs Cook mgr Cook and Leonard
Hamsterley Farm Jam Co Ltd A H Pease mng dir mfrs jams jellies marmalades and confection factory Douglas and Market office Mahon Bldg
Hamsterley Farm Products Ltd A H Pease mng dir mfrs of confectionery retail stores 1124 Govt 1613 Douglas factory at 1613 Douglas office Mahon Bldg
Hanbury H J prop Vernon Hotel 1208 Douglas
Hancock J B foreman Repair Shop Peden Bros 719 Yates
Hancock C H plumber J F Braden 1424 Blanshard
Hand E carpet cleaner Smith & Champion 1420 Douglas
Handy Store Mrs E Saville prop 1007 Hillside
Hankey Spencer T of Wootton & Hankey 548 Bastion
Hankin A E prop Hank's Fish & Chips 1400 Govt
Hanks' Fish & Chips A E Hankin prop restaurant 1400 Govt
Hannington R W city sol City Hall
Hanna D L dept mgr Gordon's Ltd 739 Yates
Hanna Earle oper Fire Alarms 624 Cormorant
Hanna Marian W teacher Cook St School 2619 Hillside
Hannah H G prop Manitoba Cigar Stand 610 Yates
Hannan J boiler dept Victoria Machinery Depot Co Ltd 343 Bay
Hannan Miss M clerk The Times Broad and Fort
Hansen Chas A prop Tourist Bar 626 Johnson
Hanson Charles hairdresser wigmaker hair and scalp specialist 301 Jones Bldg Fort
Harbor W driver Shelly Bros Ltd 2629 Prior
Harbord M D sec Local 3846 Riggers' Auxiliary 1424 Government
Harbour H W despatch E & N Ry 1420 Store
Harbour Marine Co Ltd G L Robertson sec-treas Songhees Reserve
Hardie G supt Yarrows Ltd
Hardie L H mgr B Wilson Co Ltd 536 Herald
Hardie L V teacher Beacon Hill school 104 Douglas
Hardie Miss M matron Isolation Hospital Mt Tolmie near Bay
Hardie Margaret H clk Canadian Bank of Commerce Fort and Doug
Harding A G H mfrs agent 1006 Government
Harding C A dentist 1112 Govern
Harding Lillian steno P R Brown 1102 Broad
Harding H L clk Deputy Minister's Office Dept of Finance Prov Govt
Hardisty Miss A G saleslady David Spencer Ltd
Hardwick W T clk People's Cash Grocerteria 749 Yates
Hardy J mach shop dept Victoria Machinery Depot Ltd 343 Bay
Hardy R cleaners and pressers 317 Esquimalt
Hare H H dentist 1112 Govt
Hare Miss M A steno Aikman & Shaw 319-21 Central Bldg
Harfee W L dentist 107 Campbell Bldg
Harford J J mgr Canadian Engine & Supply Co 1008 Broad
Hargrave W H mgr Canadian Bank of Commerce Fort and Douglas
Harker E clk E G Prior & Co Ltd 1401 Government
Harker W W prop The Hub Cycle 1319 Douglas
Harker W bkkpr National Biscuit & Confection Co Ltd 1217 Wharf
Harkness H & Son wallpaper paints & glass & decorators 919 Pandora
Harkness H Harkness & Son 919 Pandora
Harkness T of Harkness & Son 919 Pandora
Harlow Miss H teacher Sprott-Shaw Victoria Business Inst 4th floor Pemberton Bldg

Western Specialty Limited

Office Supplies

LOOSE-LEAF FORMS and BLANK BOOKS in all SIZES and RULINGS

Western Specialty Limited

572 Granville Street

Vancouver, B. C.

The Modern Office Supply Co., Ltd.
DESKS
Chairs, Tables
Bookcases
FILING CABINETS AND SUPPLIES
Non-shine Felt Chair Pads
(They save the clothes)
Modern Furniture for the Modern Office
163 Pender St. W.
Vancouver, B. C.

BROWN BROS. & CO. Limited
Florists
Cut Flowers
Wedding Bouquets
Funeral Designs
SEEDS
BULBS
POT PLANTS
NURSERY STOCK
Fruit and Ornamental Trees and Shrubs
CATALOGUE FREE
Address Mail Orders to
48 Hastings St. E.
Vancouver, B. C.

Harlow Miss L steno Navy League of Canada (B C Division) 203 Stobart Bldg
Harlow R J mech Thos Plimley 629 Broughton
Harman A H real estate 704 Fort
Harness Arthur switchboardman B C Tel Co 742 Pembroke
Harper Allen switchboardman B C Tel Co 742 Pembroke
Harper F G mgr carpets and drapery dept D Spencer Ltd 1124 Broad
Harper Miss W clk Royal Dairy 1110 Douglas
Harper W J constable Police Dept
Harris & Smith bicycles & sporting goods 1220 Broad
Harris A groceries and confectioneries 1111 Yates street
Harris Alex freight clk R P Rithet & Co Ltd 1117 Wharf
Harris C Lena teacher George Jay School 2200 Chambers
Harris Chas L editor Island Motorist 410 B C Permanent Loan Bldg
Harris Miss Daisy G teller Canadian Bank of Commerce Fort and Douglas
Harris Dennis R civil engineer surveyor & notary 403 Central Bldg
Harris Edith I teacher Girls' Central School 1206 Fernwood
Harris Ernest A real estate 641 Fort
Harris E A asst mgr Thorpe & Co Ltd 629 David
Harris E S advt agent B C Tel Co
Harris Geo prop Victoria Candy Co 632 Yates
Harris G R of Harris & Smith 1220 Broad
Harris Henry prop city mart 736 Fort
Harris J vulcanizer The Tyre Shop 1015 Blanchard
Harris John of Victoria Candy Co 1325 Govt
Harris Miss N helper Produce Dept P Burns & Co Ltd 1618 Store
Harris Russell boxmaker Jas Leigh & Sons 302 David
Harris S C foreman Fruit Dept The B Wilson Co Ltd 538 Herald
Harrison C H prop Harrison Cash Grocery Co Ltd 2215 Oak Bay
Harrison Cash Grocery Co Ltd C H Harrison prop 2215 Oak Bay
Harrison C L barrister and city prosecutor 531 Bastion
Harrison D packer D Spencer Ltd
Harrison Direct Line Balfour Guthrie & Co agents steamship freight service between United Kingdom ports and North Pacific ports 213 Belmont House
Harrison E barrister 311 Sayward Bldg
Harrison E garage helper Begg Motor Co Ltd 937 View
Harrison F H chief clk Dept of Finance Prov Govt
Harrison P H teller Royal Bank of Canada 1106 Govt
Harrison R C trav salesman Smith, Davidson & Wright Ltd 531 Yates
Harrison W mech Auto Repair Shop 720 View
Hart Miss Eva voice production 410 Hibben-Bone Bldg
Hart H packer British America Paint Co Ltd Laurel Point
Hart H W V I editor and mgr B C Veterans Weekly 700 Bel House
Hart Hon John Minister of Finance
Hart J bkkpr Standard Furniture Co 711 Yates
Hart John dir Gillespie Hart & Todd Ltd 711 Fort
Hart W H paints mixer "Nag" Paint Co 1302 Wharf
Harte Miss E E asst forewoman bindery King's Printer Prov Govt
Hartford Fire Ins Co Turner Beeton & Co Ltd 1232 Wharf
Hartley A H cigars tobacco and stationery 605 Fort
Hartley A J importer woollens and cottons 1113 Langley
Hartley A H prop Balmoral Cigar Store 1107 Douglas
Hartley Miss E steno McTavish & Spencer 1112½ Broad
Hartley H bkkpr Pemberton & Son 625 Fort
Hartley Inst Commander BS BA RN director of studies Royal Naval College of Canada Esquimalt
Hartley J F agent Sun Life Assurance Co (of Canada) 308-9-10 B C Permanent Loan Bldg
Hartley Robert J private secretary Finance Dept
Hartman L L dentist 203 Campbell Bldg
Hartman S M dentist 203 Campbell Bldg
Hartnell Genevieve steno Gillespie Hart & Todd Ltd 711 Fort
Hartnell H J agent B C Coast Service Bellville
Harvey E A mgr R Angus & Co 1164 Wharf
Harvey Geo floor salesman Turner Beeton & Co Ltd 1232 Wharf
Harvey John alderman City Hall
Harvey J N Ltd R B Price mgr clothing and men's furnishings 614 Yates
Harvey L M F steno Union Bank of Canada 1205 Government
Hasenfratz A E plumber 1045 Yates
Hasenfratz H electrician Hawkins & Hawkins 1103 Douglas
Hastie Jass mng dir The Alunite Mining & Products Co Ltd 109 Belmont House
Hastie Marion Belle teacher Oaklands school 2800 blk Belmont
Hastings Mrs G steno Kelly Douglas & Co Ltd 1130 Wharf
Hastings H Chinese interpreter accountant 323 Sayward bldg
Hat Shop (The) milliners the Misses Herd props 705 Yates
Hatch A R tug boats & towing 414 Bellville
Hatch Miss M M milliner 702 Yates
Hatch W J painter & paperhanger J Sears 923 Bay
Hatcher A G MA master Royal Naval College of Can Esquimalt
Hatcher F constable police dept
Hatt J Morse mgr B C Leather & Findings Co Ltd 630 Johnson
Hatton A G asst draughtsman lands dept Prov Govt
Haughton E J dist supt Dom Govt radio telegraph serv 1230 Govt
Havercroft Mrs G M teacher George Jay school 2200 Chambers
Hawes Mrs E M clk light & power dept BCER Co Ltd Langley & Fort
Hawes N slsmn Old Country Shoe Store 637 Johnson
Hawkes P A shoe buyer David Spencer Ltd
Hawkins A G circulation dept The Colonist 1211 Broad
Hawkins E B British American Lumber Co Ltd 411 Sayward bldg
Hawkins G D slsmn Gordon Drysdale Ltd 1211 Douglas

Hawkins & Hayward elec fixtures supplies & construc 1103 Douglas
Hawkins Miss M emp New Method Laundry Ltd 1015 North Park
Hawkins T W of Hawkins & Hayward 1103 Douglas
Hawkrigg Mrs D box maker Dominion Carton & Printing Works Ltd View & Vancouver
Hay J F engineer Gardner tow boats ft of Telegraph
Hayes Olive dom science demonstrator deputy minister's office dept of agriculture Prov Govt
Haynes Arthur E mgr British American Trust Co 723 Fort
Haynes C A acct The B C Land & Investment Agency Ltd 922 Govt
Haynes G H dentist 107, 625 Fort
Haynes J mgr Cambridge Sausage Kitchen Ltd 760 Yates
Haynes J delivery man New Method Laundry Ltd 1015 North Park

HAYWARD & DODS, LTD.
T. H. Hayward, Pres., A. J. Dods, Vice-pres; A. C. Kennedy, Sec'y. Plumbing and Heating. 927 Fort. (See side lines).

Hayward Charles pres B C Funeral Co (Hayward's) Ltd 734 Broughton
Hayward E C of Hawkins & Hayward 1103 Douglas
Hayward R sec-treas B C Funeral Co (Hayward's) Ltd 734 Broughton
Hayward T whsmn Wilson Bros 532 Herald
Hayward T H pres Hayward & Dods Ltd 927 Fort
Hazel Miss L clk E G Prior & Co Ltd 1401 Govt
Heal Paymaster Lieut G A RNCVR sec HMC dockyard Esquimalt
Healy Frances K steno registrar of joint stock companies attorney-general's dept Prov Govt
Healy J M clk E B Marvin & Co 1202 Wharf
Heaney Geo teamster J Heaney 1205 Wharf
Heaney Joseph truck and drayman 1205 Wharf
Heap Mrs B saleslady D Spencer Ltd
Heard R soap stamper W J Pendray & Sons Ltd Laurel Point
Heard W H monumental & general stone cutter Mortimers Stone Wks 720 Courtney
Hearn E J acct & auditor Moody blk
Hearns Miss J M steno The Times Broad & Fort
Heaslip Miss A L cashier Montrose Tea Rooms 1124 Blanshard
Heaslip Miss E E waitress Montrose Tea Rooms 1124 Blanshard
Heaslip Mrs L C prop Montrose Tea Rooms 1124 Blanshard
Heaslip W mgr Evans Coleman & Evans Ltd 613 Pandora
Heath E E real estate and insurance notary 1212 Douglas
Heather R A mgr Columbia rooms 631 Pandora
Heather V detective dept 625 Fisgard
Heatherby Mrs Geo ladies' scalp specialist 534 Broughton
Heatherington J machinist Lofts & Bosustow 921 Wharf
Heatley T constable police dept 625 Fisgard
Heaton Cecil B mgr sheet music dept David Spencer Ltd
Hebb A H ticket agt Great Northern Ry & Nippon Yusen Kalsha S S Co 916 Govt
Hebden A R C slsmn Sam M Scott 1225 Douglas
Hebron R printer The Colonist
Hector Jas machinist Ramsay's Machine Works 1630 Store
Hedge F F acct E B Martin & Co 1202 Wharf
Hedley Miss J steno Wilson Bros 532 Herald
Hee Kee Chinese laundry 509 Johnsn
Helmsing H F asst sec Navy League of Canada (B C Division) 2035 Stobart bldg
Higins F barrister 1118 Langley
Heigel Leonard prop Carlton Bar 713 Pandora
Heinekey Enid jr clk Prov Library
Heinekey Miss F clk Provincial library and archives Prov secretary's dept Prov Govt

HEINTZMAN & CO., LTD.
"Ye Olde Firme." Gideon Hicks, Mgr. Vancouver Island. Pianos, Victrolas and Records. 811 Govt.

Heiter A R mgr Royal Bank of Canada 1106 Govt
Heisterman B S of Heisterman Forman & Co 608 View
Heisterman Forman & Co real est & ins agts 608 View
Heisterman Henry G S of Barnard Robertson Heisterman & Tait 10th floor B C Perm Loan bldg
Hellyer J F machinist Ramsay's Machine Works 1630 Store
Helmcken Ainslie J student at law T M Miller 1103 Langley
Hembroff W C of Mitchell & Hembroff 1126 Blanshard
Hembroff W C distributor Goodyear Tire & Rubber Co of Canada Ltd 1126 Blanshard
Heming Mrs M A N teacher of piano 1017 Cook
Hemingway Arthur auctioneer City Market 646 Fisgard
Henderson A S prop Gulf Fish Market 813A Fort
Henderson E checker B C Coast Service Bellville
Henderson H S pres Victoria Book & Stationery Co Ltd 1002 Govt
Henderson J M emp Imperial Oil Co Ltd 1171 Chapman
Henderson Publishing Co directory pubs 909 B C Per Loan bldg
Henderson R S prop Gulf Fish Market 813A Government
Henderson S painter & paperhanger J Sears 923 Bay
Henderson Stuart barrister commissioner 218 Pemberton bldg
Henderson Wm S tele editor The Times Broad & Fort
Hendry A grocer fruits confectionery sub P O No 4 2009 Fernwood
Hendry Anna E teacher Oaklands school 2800 blk Belmont
Hendry Miss J clk Terry's Drug Store Fort & Douglas
Hendry M fruit & produce 846 Yates
Hendry Miss R J recorder Prov museum Prov Sec Dept
Heneage Rev the Hon T R hon Prov sec Boy Scouts Association 220 Central bldg
Henkins May opr B C Tel Co 1321 Blanshard
Henley John comp The Times Broad & Fort
Henley Wm helper Fairall's Ltd 420 William
Henly Lily folder and sewer King's Printer's dept Prov Govt
Henry Bros S J & W T Henry props grocers fruits confectionery & cigars 2003 Oak Bay
Henry Edna teacher High School Fernwood & Grant

Columbia Stump Pullers
Hand Power
Horse Power
Modern equipment for
LOGGING
MINING
LAND
CLEARING
Opsal Steel Co.
Quebec and Dufferin Sts.
VANCOUVER

You Know MOORE LIGHT
is used all the world over as it is the recognized light for country districts.
R.M. Moore & Co. Ltd.
Lighting Devices Manufacturers
VANCOUVER B.C.

EVANS & HASTINGS

THE PIONEER PRINTERS

Only first-class work leaves this office.

QUALITY supreme in stock, style and distinctiveness.

Try us with your next order.

578 Seymour Street Vancouver, B. C.

B. C. School of Shorthand and Typewriting

Individual tuition in quiet, home-like surroundings.

Our pupils are filling some of the best positions in the city.

709 Georgia St. Vancouver, B. C.

Henry F L lieut fire dept Duchess & Leighton
Henry S fire dept Duchess & Leighn
Henry S J of Henry Bros 2003 Oak Bay
Henry W T of Henry Bros 2003 Oak Bay
Henshall A R clk light & pow dept BCER Co Ltd Langley & Fort
Henshall H clk lands dept Prov Govt
Hepburn Mrs H prop Borden Hotel 825 Fort
Hepburn N appr Ramsay's Machine Works 1630 Store
Hepwell A asst photographer J Savannah 500 Hibben-Bone bldg
Herchmer H W barrister 323 Sayward blk
Herd Miss A prop The Hat Shop 705 Yates
Herd Miss G prop The Hat Shop 705 Yates
Herman I of Mod Clnrs 1308 Govt
Hermans John T carp Lemon Gonnason Co Ltd 2324 Government
Hessan A prop Leland Bar 2514 Douglas
Hewartson Mrs F E dry goods childrens wear 1305 Gladstone
Hewison A prop James Bay Barber Shop 201 Menzies street
Hewitt H F real est slsmn Pemberton & Son 625 Fort
Hewlett A pckr clk D Spencer Ltd
Hewlett Harold acct Heisterman Forman & Co 608 View
Hewlings T H supt Victoria Gas Co Langley & Fort
Hewslip T fire dept 624 Cormorant
Heywood Miss M A dept buyer Gordon's Ltd 739 Yates
Hibben J P clk T N Hibben & Co 1122 Govt
Hibben Mrs J P prop T N Hibben & Co 1122 Govt
Hibben Parker clk T N Hibben & Co 1122 Govt
Hibben T Napier clk T N Hibben & Co 1122 Govt
Hibben T N & Co stationery and booksellers 1122 Govt
Hibben T N clk T N Hibben & Co 1122 Govt

HIBBEN, T. N., & CO.
W. H. Bone, Mgr. Booksellers and Stationers, Hibben-Bone Bldg. 1122 Government.

Hibberson Bros forest surveyors 1007 Govt
Hibberson John A of Hibberson Bros 1007 Govt
Hibberson J R printer The Colonist
Hibberson Robt W of Hibberson Bros 1007 Govt
Hibbert Mrs W fancy goods haberdashery and toys 212 Menzies
Hibbs Arthur shoemaker and rep 607 Yates
Hickey Miss Alice M steno Mackay & Miller 514 Belmont House
Hickey Miss G V steno B C Coast Service Bellville
Hickman Tye Hardware Co Ltd F Galley mgr iron steel and hardware merchants mining and milling supplies 544 Yates
Hicks Gideon V I mgr Heintzman & Co Ltd 811 Govt
Higgins Dr Paul physician and surgeon 308 Jones bldg
Higgs R W planer foreman Jas Leigh & Sons 302 David
Hildreth C E mgr "The Veteran" 621 Sayward bldg
Hildreth Miss M sec "The Veteran 621 Sayward bldg
Hill Alfred carp Silver Spring Brewery Ltd 307 Esquimalt rd
Hill Arthur acct Sweeney Cooperage Co Ltd 940 Ellery
Hill Miss A A opr B C Tel Co
Hill A E steno deputy minister's office dept of agriculture Prov Govt
Hill A P teacher Sprott-Shaw Victoria Business Institute 4th floor Pemberton bldg
Hill E prop Globe Shoe Shine 644 Yates
Hill N R grocer Front & Wilson
Hill R mch shop dept Victoria Machinery Depot Co Ltd 343 Bay
Hill Samuel city slsmn R P Rithet & Co Ltd 1117 Wharf
Hill T appr D E Campbell 1029 Douglas
Hill T Wright sec Connaughf Seamens Inste Superior & Kingston
Hill Miss V binder Sweeney & McConnell Ltd 1010 Langley
Hill W B ledger supervisor Canadian Bank of Commerce Fort & Douglas
Hillary Miss M steno Heintzman & Co Ltd 811 Govt
Hillside Grocery Miss M Mercier prop grocers 2807 Cedar Hill rd
Hillside Pharmacy H E Wallis prop Hillside & Quadra
Hilton Miss B slsldy D Spencer Ltd
Hilton Miss W second hand dealer 134 Pandora
Hind E W travlng slsmn The B Wilson Co Ltd 538 Herald
Hinder Clifford gramo repairman Fletcher Bros 1121 Govt
Hinder Miss D A exchange clk B C Tel Co 1321 Blanshard
Hinder Mrs N C steno Canadian Collieries Ltd Belmont House
Hinds Bernice J teacher Boys Central school 1209 Ormond
Hines B appr machine shop Victoria Brass & Iron Works 630 Pioneer
Hinsley C slsmn D Spencer Ltd
Hinson Albert solicitor The Times
Hirano D engineer Gardner tow boats ft of Telegraph
Hirst J mach Ramsay's Mach Works 1630 Store
Hiscocks E A pharmacist Dean & Hiscocks 627 Yates
Hiscocks E H of Dean & Hiscocks 627 Yates
Hiscocks Sophie F teacher Sir James Douglas school
Hitch G emp Thorpe & Co Ltd 629 David
Hitchcock Miss I Western Grocery Co 765 Fort
Hitchcock V bookbinder Govt printing office
Hitchman H W Hawkins & Hayward 1103 Douglas
H M C Dockyard Capt E H Martin C M G R C N supt Esquimalt
Hoard Clarence civil electrical and mechanical engineer 625 Fort
Hoard's Ship Yard Old Indian Res
Hobbis H H acct office of inspector of dykes public works dept Prov Govt
Hobbis Stanley D bkpr Thos Plimley 629 Broughton
Hobbs C T clk Fleck Bros Ltd 1210 Wharf
Hobbs F V postmaster & prop Cadboro Bay Store Cadboro Bay
Hobbs J L salesman Brackman-Ker Milling Co Ltd 1420 Broad
Hobden Miss A clk Mitchell & Duncan Ltd Broad & View
Hobson & Co Geo S Brown mgr real estate & ins 1223 Douglas

Hobson F of Victoria-Sidney Motor Stage 1316 Douglas
Hocking J C plumbing & heating 526 Toronto
Hodder R baker Golden West Bakery Quadra & Princesss
Hodge Annie bkpr B C Tel Co
Hodges E L physn 312 Central bldg
Hodges F D T grocer 388 David
Hodges Harry P reporter The Times
Hodges Mrs H P reporter The Times
Hodges Miss M saleslady T R Wescott 1313 Douglas
Hodgins Lt-Col A E dist engineer Prov dept of public works
Hodgkinson E T draughtsman lands dept Prov Govt
Hodgkinson R automobile & carriage painter 929 View
Hodgson Elsie I B bkpr Victoria Book & Stnry Co Ltd 1002 Govt
Hodgson G E stationery & confec cigars ice cream parlor Esquimalt & Head
Hodgson H carp bldr 2106 Fernwd
Hodgson's Pure Food Stores (No 2) H Hodgson prop grocers fruits confec cigars 204 Menzies
Hodgson's Pure Food Stores (No 3) C H Bassett mgr grocers fruits confec & cigars 259 Cook
Hodson J H clk dept of finance
Hoey Miss M fitter Scurrah's Ltd 728 Yates
Hoffmeister S M shipper F R Stewart & Co Ltd 541 Yates
Hogan E W asst soil and crop insp live stock branch agricultural dept Prov Govt
Hogan Miss S M chiropodist Mansell's Beauty Parlors 576 Sayward bldg
Hogarth Miss L clk Wiper & Co 635 Cormorant
Holdcroft G of Barber & Holdcroft 1605 Douglas
Holden D B phys 851 Fort
Holder Mrs J saleslady Model Co 736 Yates
Holdridge Miss H saleslady Gordon's Ltd 739 Yates
Hole Alice off clk D Spencer Ltd
Hole Elsie Angus Campbell & Co Ltd 1008 Govt
Holland C mechanic National Motor Co Ltd 831 Yates
Holland C A mgr dir B C Land & Investment Agency Ltd 922 Govt
Holley J C restaurant 622 Fort
Hollins E photo engraver The Colonist 1211 Broad
Hollins H H asst sec Young Men's Christian Assn Blanshard & View
Hollins T lithographer The Colonist
Hollywood Grocery F W Baylis prop 1702 Lillian
Hollywood Meat Market F W Baylis prop 1704 Lillian
Holman C S plumber Hayward & Dods 927 Fort

HOLMAN, H. J.
(Successor to H. Baines). Tire Dealer and Vulcanizing. 755 View. (See advt.)

Holman R upholsterer Smith & Champion 1420 Douglas
Holmes C Denton physician 105 Belmont House
Holmes Doris C cataloguer Victoria Public Library Yates & Blanshard
Holmes F driver Golden West Bakery Quadra & Princess
Holmes Miss M stitcher Govt Printing office
Holmes Mary folder and sewer King's Printer's dept Prov Govt
Holmes Marjorie C senior acct Victoria Public Library Yates and Blanshard
Holmes R mgr Rose Candy Co 1111 Yates
Holmes W L physician 304 Sayward bldg
Holmwood H driver Kirk Coal Co Ltd 1212 Broad
Holroyd Miss M nurse Dr W E Scott Moncrieff 114 Belmont Hse
Holt Mrs E steno Hawkins & Hayward 1103 Douglas
Holt Geo of Thacker & Holt cor Pandora & Broad
Holt W C grocers & provision mchts Burnside & Douglas
Holton Miss J waitress Metropolis Cafe 714 Yates
Holyoake J machinist Hafer Machine Co Ltd 1720 Store
Homans Jeanette cashier B C Tel Co
Home for Aged & Infirm Men John McIntosh mgr 2251 Cadboro Bay
Home Loan & Mortgage Co John Wood agt ins & loans 207 Central bldg
Home Mining Co Ltd E L Baker mng dir 1018 Govt
Homes Arthur mens clothier 1314 Broad
Honey F G sales dept Thos Plimley 629 Broughton
Hong J & Co groceries 1054 Fort
Hong Lee & Co fruits confec and cigars Bay & Govt
Hong Yuen & Co T Geo Lee Kum mgr ship prov splies 715 View
Honor F L of McKenzie St Grocery Cook & McKenzie
Hood A E acct Van Milling & Grain Co Ltd Kingston
Hood A E acct public works dept Prov Govt
Hood G asst proofreader King's Printer's dept Prov Govt
Hood G A clk & constable provincial police attorney-general's dept Court House
Hood H prop Regal Barber Shop 577 Johnson
Hook Miss N emp New Method Laundry Ltd 1015 North Park
Hooton Thos driver Rose Farm Dairy 1307 Gladstone
Hop Lee fruits confec & cigars 748 Yates
Hop Seng & Co candies fruits and vegetables 711 Pandora
Hop Wo & Co fruits and candies 818 Fort
Hop Yick & Co boots & clothing 860 Fisgard
Hopkins A E slsmn Willis Pianos Ltd 1003 Govt
Hopkins Samuel H dist supervisor agricultural education Prov dept of education
Hopper C E clk lands dept Prov Govt
Horne W H piano tuner Willis Pianos Ltd 1003 Govt
Horner A E asst engineer Normal school Prov dept of education
Hornsby A fire dept 624 Cormorant
Horold O circulation dept The Colonist 1211 Broad
Horsefield G A clk mechanical dept BCER Co Ltd Langley & Fort
Horsey E N track supt BCER Co
Hose R E clk game protection branch provincial police dept Prov Govt
Hosie John supt reference dept dept of provincial library
Hoskyn Alfred head waiter Tighe & Wheeler 653 Yates
Hotel Wilson E McEvoy prop 646 Yates

SUCCESS
Business College
Limited
Business
Shorthand
Typewriting
Clerical
Secretarial
Combined
Beginners
and Higher
Accountancy
Courses
Main & 10th
Vancouver, B.C.

Keep Chickens ?

Raise Garden Truck, Pigs, Poultry or other Live Stock?

If you do, then you need

FARM and HOME

The Leading Authority on Farm Management in British Columbia.

Subscribe Now.

$1 Per Year—52 Weekly Issues

Hotham W M inspector Royal Ins Co Ltd life dept 640 Fort
Hough T clk light & power acctg B CER Co Ltd Langley & Fort
Houghton Dr L F physician 403 Campbell bldg
Houldsworth Miss W L clk Heintzman & Co Ltd 811 Govt
Hoult Clara clk lands dept Prov Govt
Hourston A J clk deputy minister's office dept of agric Prov Govt
Hourston F E teller Union Bank of Canada 1205 Govt
Household Supply Store A G Carter mgr secondhand dlrs 825 Pandora
Houstan Stanwood & Gamble mfrs steam engines & boilers Canadian Fairbanks-Morse Co Ltd distributors 510 Johnson
Houston A boiler maker CPR Marine Repair Shop 410 Belleville
Houston R reporter The Colonist
Houston Wm gn supt Victoria Machinery Depot Co Ltd 343 Bay
Howard R night watchman Dominion Carton & Printing Works Ltd View & Vancouver
Howell Miss C E G bkpr & steno Young Mens Christian Assn Blanshard and View
Howell G C real estate ins organizers adjusters 101 Union Bank bldg
Howell H A clk public works dept
Howell R G asst apprasr appraiser's dept customs Langley & Broughton
Howes Irene chocolate maker H S Stevenson 725 Yates
Howes Wm factory foreman Jas Leigh & Sons 302 David
Howey Mrs Margaret mgr D'Allaird Mfg Co Ltd 1016 Govt
Howland F clk lands dept Prov Govt
Howley R A RN engineer commander Royal Naval College of Canada Esquimalt
Howlitt Fred teamster J Heaney 1205 Wharf
Hoy J chief clk lands dept Prov Govt
Hoy Wong ladies' tailor 1303 Blanshard
Hoyle J A grocer 1964 Oak Bay
Hub Barber Shop L Ferth prop 1212 Douglas
Hub Cycle The cycle repairs and accessories W H Harker prop 1319 Douglas
Huckell F F ticket agt Great Northern Ry 916 Govt
Huddleston Miss E clk Canadian Bank of Commerce Fort & Douglas
Huddlestone E clk Bank of Nova Scotia Times bldg
Hudlin J driver J Kingham & Co Ltd 1004 Broad
Hudson A B physician 208 Jones bldg
Hudson's Bay Co Chas H French factor fur and lands dept 1120 Wharf
Hudson J W Vancouver Island mgr North American Life Assurance Co 505 Sayward bldg
Huestis E inspr U S Immigration Service 101 Belmont House
Hughes S B store keeper Smith & Champion 1420 Douglas
Hughes D C clk public works dept Prov Govt
Hughes E T mechanic Begg Motor Co Ltd 937 View
Hughes G clk payroll dept BCER Co Ltd Langley & Fort
Hughes Griffith R prop & mgr The Times 628 Fort
Hughes Geo T salesman W & J Wilson 1217 Govt
Hughes H P forwarder King's Printer's dept Prov Govt
Hughes John emp New Method Laundry Ltd 1015 North Park
Hughes Kenneth T asst buyer R P Rithet & Co Ltd 1117 Wharf
Hughes Muriel E steno Barnard Robertson Heisterman & Tait 10th floor B C Per Loan bldg
Hughes W H prop Island Auto Simorizing Station & Island Window Cleaning Co 836 Yates
Hulbert W G engineer Silver Spring Brewery Ltd 307 Esquimalt
Humber A A dentist 306, 625 Fort
Humber Brick Works M L Humber prop brick & tile 740 Topaz
Humber Laurel S chauffeur Silver Spring Brewery Ltd 307 Esquimalt
Humber Maude L acct Cameron Investment & Securities Co Ltd Moody blk Broad & Yates
Humber M L prop Humber Brick Works 740 Topaz
Humble Col B M CMG DSO mgr Empress Hotel Govt
Humbolt Tailor Woo Sing prop 806 Humbolt
Hume Ethel store asst Clarke Printing Co 755 Yates
Hunt E tailors cleaning and pressing 653 Johnson
Hunt Miss G clk Walsh Bros 1219 Langley
Hunt John musician Royal Victoria Theatre Broughton and Blanshard
Hunt Mrs second hand dealer 812 Johnson
Hunt Miss R saleswoman Gordon Drysdale Ltd 1211 Douglas
Hunt Reginald asst factory stock keeper Turner Beeton & Co Ltd 1232 Wharf
Hunter A agt Northwestern Fire Insurance Assn 502 Sayward bldg
Hunter B G jr clk B C Coast Service Belleville
Hunter F clk city clerk's office City Hall
Hunter J clk light & power acctg dept BCER Co Ltd Lang & Fort
Hunter James mng dir Pither & Liser Ltd Fort and Wharf
Hunter Maud grocers Shelbourne & Bay
Hunter R mch shop dept Victoria Machinery Depot Co Ltd 343 Bay
Hunter Miss S K service observer B C Tel Co 1321 Blanshard
Huntley Sylva physical drill instructor High School Victoria School Board City Hall
Hurd W A mattress maker Smith & Champion 1420 Douglas
Hurley Miss M clk E G Prior & Co Ltd 1401 Govt
Hurley Miss W steno D Spencer Ltd
Hurley W A cashier treasury dept City Hall
Hurst Miss E A opr B C Tel Co
Hurst H dvr Wilson Bros 532 Herald
Hurst Robt factory foreman Lemon Gonnason Co Ltd 2324 Govt
Hurst R J mgr furniture dept Weiler Bros Ltd 917 Govt
Hurst S W prop King Edward Hotel 641 Yates
Hutchins W teamster The Shawnigan Lake Lumber Co Ltd 2000 Govt
Hutchinson Bateman civil engineer 1218 Langley
Hutchinson Mrs B A Delhi Rooms 617 Yates
Hutchinson H mechanic Jameson Rolfe & Willis Courtney & Gordon
Hutchinson H janitor Thos Plimley 629 Broughton
Hutchinson Muriel Opr B C Tel Co 1321 Blanshard

Hutchison Bros & Co Ltd D C Hutchison mng dir electrical & mechanical engineers 409 Bay
Hutchison D C mgr dir Hutchison Bros & Co Ltd 409 Bay
Hutchison F G constable police dept 625 Fisgard
Hutchison J clk lands dept Prov Govt
Hutchison M supt street lighting dept City Hall
Hutchison Miss M E M clk People's Grocerteria 749 Yates
Hutchison W B reporter The Times 628 Fort
Hutchison Robt pres Hutchison Bros & Co Ltd 409 Bay
Hutchison Lieut S S physical drill instructor High School Victoria School Board City Hall
Hutchison Wm teamster Imperial Oil Ltd 849 Phoenix
Huxtable Jas warehouse R P Rithet & Co Ltd 1117 Wharf
Huzzie E machinist CPR marine repair shop 410 Belleville
Hygh Warren W mechanic Thos Plimley 629 Broughton
Hynes Thos foreman supervisor BC Tel Co 742 Pembroke
Ichiken K mgr Tokio Dye Works 800 Yates
Idiens John of John Idiens & Son foot of Fort
Idiens John & Son hay grain flour feed and potatoes foot of Fort
Imperial Bank of Canada A R Green mgr Yates & Govt
Imperial Canadian Trust Co W McLeish local mgr 616 View
Imperial Furniture Dealers A Bickle prop new and second hand furniture 742 Fort
Imperial Oil Ltd cor Broughton & Douglas
Imperial Oil Ltd A MacCorkindale mgr gasoline stn Yates & Quadra
Imperial Order Daughters of the Empire 410 Jones bldg
Imperial Tobacco Co of Canada Ltd H V Claridge repr 1219 Langley
Import Woolen Co R J Gurney mgr 608½ Govt
Independent Grocery E B Jones prop groceries Cook & North Park
Ingle K G mechanic Begg Motor Co Ltd 937 View
Inglis A chief clk acctg dept BCER Co Ltd Langley & Fort
Inglis W plumber Hayward & Dods Ltd 927 Fort
Ingram E mechanic D Spencer Ltd
Ingram F mechanic helper David Spencer Ltd
Ingram R messenger Dominion Carton & Printing Works Ltd View and Vancouver
Innes A Scott barrister 718 Belmont House
Innes C B acct Arthur Coles 1205 Broad
Innes Miss J steno Bank Montreal 1200 Govt
Innes Miss Madge steno Ship Chandlers Ltd 1214 Wharf
International Dredging & Exploration Co Ltd mines at Harper's Camp G H Robertson mng dir W E Loveridge mgr office mining company 303 Jones bldg
International Motor Co mfrs Mack motor trucks Canadian Fairbanks-Morse Co Ltd distrib 510 Johnson
Ioy S engineer Gardner tow boats foot of Telegraph
Ireland John constable police dept 625 Fisgard
Irish Linen Store J D Norrie mgr 1017 Govt
Irvin J patternmaker Hutchison Bros & Co Ltd 409 Bay
Irvine D driver Cadillac Auto & Taxi Co 602 Broughton
Irvine D T prop Belmont Cigar Stand 815 Govt
Irvine Miss J prop Aberdeen Hotel 951 McClure
Irvine Jno travng slsmn R P Rithet & Co Ltd 1117 Wharf
Irving House Hospital Military Hospital Menzies
Irwin V M asst acct Jameson Rolfe & Willis Courtney and Gordon
Ise K prop Monarch Cleaners 1016 Blanshard
Ise O tailor 642 Broughton
Ishii K prop Mikado Bazaar 1404 Govt
Island Auto Simonizing station W H Hughes prop 836 Yates
Island Automobile Assn Chas L Harris mgr 410 BC Per Loan bldg
Island Exchange & Mart F C Smith prop secondhand furniture 739 Fort
Island Investment Co Ltd A McKechnie mgr real estate & ins 214 Sayward bldg
Island Meat Market P Burns & Co prop 1402 Douglas
Island Shoe Repairing Depot James Young prop 636 Johnson
Island Vulcanizing & Cycle Works A Crump prop cycle dealers tires & vulcanizing 853 Yates
Island Window Cleaning Co W H Hughes prop 832 Yates
Islands Art & Craft Club 402 Union Bank bldg
Isles A E acct F R Stewart & Co Ltd 541 Yates
Ismay H A acct Langford
Isolation Hospital Miss M Hardie matron Mt Tolmie near Bay
Ivel Wm E druggist Douglas & View
Izard E W asst supt Yarrows Ltd
Jack J W prop Jack's Stove Store 805 Yates
Jack Robert garage helper Begg Motor Co Ltd 937 View
Jack Stove Store new and second hand stoves 805 Yates
Jacklin T foundry Victoria Machinery Depot Co Ltd 343 Bay
Jackson A J stock keeper E G Prior Co Ltd 1401 Govt
Jackson Miss B M steno C J Prior barrister Chancery Chambers 1218 Langley
Jackson (M B) & Baker (E G P) barristers & solicitors 111 Union Bank bldg
Jackson Clifford asst bkpr R P Rithet & Co Ltd 1117 Wharf
Jackson E shoe repairing 648 Fort
Jackson Ella J teacher Kingston St school 326 Kingston
Jackson F A of W Jackson & Co Pandora & Douglas
Jackson G teller Union Bank of Canada 1205 Govt
Jackson James driver Shelly Bros Ltd 2629 Prior
Jackson Miss K D ledgerkeper Merchants Bank Yates & Douglas
Jackson M B of Jackson & Baker 111 Union Bank bldg
Jackson Miss N saleslady David Spencer Ltd
Jackson Richard mgr insurance dept The B C Land & Investment Agcy Ltd 922 Govt
Jackson W of Jackson & Co Douglas & Pandora
Jackson Wm asst packer Turner Beeton & Co Ltd 1232 Wharf
Jackson W & Co drgsts 503 Douglas
Jacob E A ins dept R P Rithet & Co Ltd 1117 Wharf

Vancouver Drug Co. Limited
ORIGINAL CUT-RATE DRUGGISTS
MAIL ORDERS A SPECIALTY
6 Stores
Main Store:
405 Hastings St. West
Vancouver, B. C.

Monarch Real Estate
LIMITED
"A Reliable Firm for Good Investments."
MORTGAGES
BONDS
LOANS
BUSINESS CHANCES
Phone Sey. 509
407 Granville St.
Vancouver, B.C.

North American Life Solid as the Continent

North American Life Assurance Co.

Head Office: Toronto, Ontario

E. W. Keenleyside
Provincial Manager

470 Granville Street
Vancouver B. C.

Phone Sey. 225

North American Life Solid as the Continent

Jacobs Mrs J prop Burdett House 951 Burdett
Jacque Harvey B baker Tighe & Wheeler 653 Yates
Jacques Miss N clk D Spencer Ltd
Jaffray Miss Catherine bkpr Heisterman Forman & Co 608 View
Jagers Vivian steno lands dept Prov Govt
James A E sales dept Canadian Fairbanks-Morse Co Ltd 510 Johnson
James Miss B nurse Dr A A Humber 206 Pemberton bldg
James Bay Barber Shop A Hewison prop 201 Menzies
James Bay Garage Sam McMorond prop garage auto repairs storage gasoline station 515 St John
James Bay Grocery A White prop cor Menzies & Michigan

JAMES BAY HOTEL.
Mrs. Allen, Mgr. Family Hotel. Government and Toronto. (See advt.)

James Bay Meat Market H J Waye prop 147 Menzies
James Miss E bookbinder The Acme Press Ltd 753 View
James Ellis engineer Lemon Gonnason Co Ltd 2324 Govt
James G baker Shelly Bros Ltd 2629 Prior
James Mable bkpr Peden Bros 719 Yates
James R driver Shelly Bros Ltd 629 Prior
James W P butcher 406 Hillside
Jameson C B slsmn Jameson W A Coffee Co 754 Broughton
Jameson Gordon acct Jameson W A Coffee Co 754 Broughton
Jameson J B factory foreman Jameson W A Coffee Co 754 Broughton
Jameson (R J) Rolfe (V McN) & Willis (C H) auto garage & machine shop auto accessories Courtney & Gordon
Jameson R J of Jameson Rolfe & Willis Courtney & Gordon
Jameson W A Coffee Co W A Jameson mgr coffee roasters & mfrs importers of teas coffees & spices 754 Broughton
Jamieson H foreman press room Dominion Carton & Printing Wks Ltd View and Vancouver
Jamieson Jno G bkpr R P Rithet & Co Ltd 1117 Wharf
Jamieson J H mgr Dominion Rubber System Pacific Ltd 565 Yates
Jamieson Miss L J steno David Spencer Ltd
Jamieson Miss M steno Wise & Co 109, 625 Fort
Jamieson M R of Bullen & Jamieson 521 Fort
Jamieson Robt W billing clk R P Rithet & Co Ltd 1117 Wharf
Jamieson Miss V saleslady David Spencer Ltd
Janes C E bookbinder Govt Printing Office
Janes Miss S saleswoman Gordon Drysdale Ltd 1211 Douglas
Jarvis J B mechanic Begg Motor Co Ltd 937 View
Jasper Miss E steno A W Jones Ltd 1002 Broad
Javan H slsmn O H Dorman 1328 Govt
Jay Geo police magistrate police dept 625 Fisgard
Jay George of Yates & Jay 416 Central bldg
Jay George trustee School Board City Hall
Jealouse J H sterotyper The Times 628 Fort
Jeanneret G F sec Shawnigan Lake Lumber Co Ltd 2000 Govt
Jeatt Geo driver Shelly Bros Ltd 2629 Prior
Jeeves Miss B alteration hand Scurrahs Ltd 728 Yates
Jeeves Bros Al Jeeves mgr furniture & piano movers 507 Gorge

JEEVES & LAMB TRANSFER CO.
F. W. Jeeves and R. O. Lamb. Moving and Storage. 726 View. (See advt.)

Jeeves F W of Jeeves & Lamb Transfer Co 726 View
Jeffares M prop Rock Currey Grocery Inverness & Cloverdale
Jeffery & Roskelly blacksmiths 1901 Govt
Jeffery J F of Jeffery & Roskelly 1901 Govt
Jaffray Miss F steno British Columbia Cement Co Ltd 305 Belmont House
Jeffrey Mrs J prop Newport Grocery 2661 Saratoga
Jeffrey Wm H prop Western Grocery Co 765 Fort
Jelland Mrs E A prop Needlecraft 718 Yates
Jenkins A L mgr Singer Sewing Machine Co Inc 1214 Broad
Jenkins E E asst Pacific Coast mgr Foundation Co of B C Ltd Songhees Reserve
Jenkins Lilly cshr Tighe & Wheeler 1111 Douglas
Jennings Miss B P steno Northwest Supplies Ltd 513 Sayward bldg
Jennings Ernest mechanic Jennings' garage 737 Broughton
Jennings' Garage Saml Jennings prop garage auto repairs and gasoline station 737 Broughton
Jennings K carp B C Coast Service 424 Belleville
Jennings Wm mgr Quadra Greenhouse Co Ltd 635½ Fort
Jenns P A cashier E & N Ry 1430 Store
Jephson E S war loan dept Canadian Bank of Commerce Fort & Douglas
Jepsen Ole N transfer furniture & piano moving 813 Govt
Jesse Edith clk lands dept Prov Govt
Jesse H A clk dept of finance Prov Govt
Jesse R slsmn Brackman-Ker Milling Co Ltd 1420 Broad
Jeune F & Bro sail & tent makers 570 Johnson
Jeune P prop Pandora Sail & Tent factory 618 Pandora
Jewell A C prop Marketeria 737 Fort
Jewell Miss H soap wrapper W J Pendray & Sons Ltd Laurel Point
Jewish Cemetery 2476 Cedar Hill rd
Jobson P H orderly District Medical Stores 721 Courtney
Johanneson Miss E mgr whitewear David Spencer Ltd
John David auto trimmer Wm D Cartier Courtney & Gordon
John H P prop Oak Bay Hardware 2213 Oak Bay
Johns Albion alderman City Hall
Johns Miss R M opr B C Tel Co 1321 Blanshard
Johnson A shoe shiner Tourist Bar 626 Johnson
Johnson Mrs A school for mandoline banjo & guitar 949 Fort
Johnson A E comp Govt Print office
Johnson Archibald M deputy attorney general Prov Govt

Johnson C H comp The Times 628 Fort
Johnson C Gardner & Co shipping agents 108, 625 Fort
Johnson E motor truck driver Jeeves & Lamb Transfer Co 726 View
Johnson E M real estate fire insurance 618 Broughton
Johnson George lineman B C Tel Co 742 Pembroke
Johnson H printer The Colonist 1211 Broad
Johnson Harvey stores dept Thos Plimley 629 Broughton
Johnson H P mgr United Typewriter Co Ltd 732 Fort
Johnson J Campbell Mas Doc director Canadian Conservatory of Music 707½ Yates
Johnson Miss K steno F R Stewart & Co Ltd 541 Yates
Johnson Miss L clk Metropolis Hotel 712 Yates
Johnson Lilian teacher Boys' Central School 1209 Ormond
Johnson O R packer clk David Spencer Ltd
Johnson Miss S steno F R Stewart & Co Ltd 541 Yates
Johnson W R grocer 2069 Cadboro Bay
Johnston Alice L teacher of Girls' Central School 1206 Fernwood
Johnston E G steno Barnard Robertson Heisterman & Tait 10th floor 1405 Douglas
Johnston E P clk The Colonist 1211 Broad
Johnston Florence E bkpr Fletcher Bros 1121 Govt
Johnston Helen I clk lands dept Prov Govt
Johnston Herbert billing clk R P Rithet & Co Ltd 1117 Wharf
Johnston J prop Morrison's Iron Works 1311 Wharf
Johnston James driver Shelly Bros Ltd 2629 Prior
Johnston J H of Duck & Johnston 615 Johnson
Johnston J J of Foxwell's Drug Store 321 Esquimalt
Johnston Miss M I steno BCER Co
Johnston P D prop Thoburn Grocery 899 Esquimalt
Johnston T A of Duck & Johnston 615 Johnson
Johnston W B mechanic Thos Plimley 629 Broughton
Jones Arthur installer B C Tel Co 742 Pembroke
Jones A E insurance agent 322 Sayward bldg
Jones A W pres A W Jones Ltd 1002 Broad
Jones A W Ltd A W Jones pres real estate & insurance agents notaries public 1002 Broad
Jones Chas prop Economy Wet Wash Laundry 2612 Bridge
Jones C B of Jones & Rant 640 Cormorant
Jones C E finisher King's Printer's dept Prov Govt
Jones David T boat builders 638 Montreal
Jones Edward mgr stove & range dept David Spencer Ltd
Jones E B prop Independent Grocery Cook & North Park
Jones E B grocer and provision mcht 643 Yates
Jones F constable police dept 625 Fisgard
Jones Frank driver Economy Wet Wash Laundry 2612 Bridge
Jones F W mng dir Producers Rock & Gravel Co Ltd 1922 Store
Jones G forge dept Victoria Machinery Depot Co Ltd 343 Bay
Jones Lieut G C RCN Royal Naval College of Canada Esquimalt
Jones H driver police dept 625 Fisgard
Jones H A carp 827 Fort
Jones H H mining broker 1006 Govt
Jones H H whsmn The B Wilson Co Ltd 538 Herald
Jones Jas engineer Silver Spring Brewery Ltd 307 Esquimalt rd
Jones John sheet metal worker Pacific Sheet Metal Works Ltd 1009 Yates
Jones J E prop Economy Wet Wash Laundry 2612 Bridge
Jones J L advertising mgr Gordon's Ltd 739 Yates
Jones J O buyer Kelly Douglas & Co Ltd 1130 Wharf
Jones J R teacher Sprott-Shaw Victoria Business Institute 4th floor 625 Fort
Jones J W photogr 1417 Esquimalt
Jones L E chirdst 212 Central bldg
Jones Miss M slsldy D Spencer Ltd
Jones Miss R saleslady Model Co 736 Yates
Jones R collector inland revenue (Canada)
Jones & Rant C B Jones & G T Rant wire fencing and general contractors 640 Cormorant
Jones R A projection engineer Variety Theatre Govt & Cormorant
Jones Miss R R H saleslady People's Grocerteria 749 Yates
Jones Ray W vice-pres British American Timber Co Ltd 411 Sayward Bldg
Jones Stephen prop Dominion Hotel 759 Yates
Jones Miss S H saleslady Gordon's Ltd 739 Yates
Jones T mounted police police dept 625 Fisgard
Jones Thos packer Turner Beeton & Co Ltd 1232 Wharf
Jones T C of Chafe & Jones 642 Discovery
Jones T H dentist 1018 Govt
Jones T H & Co E Adlem mgr baby car specialists 756 Fort
Jones T J dentist with Jones T H 1018 Govt
Josephe Madam foot specialist 407 Campbell bldg
Jubilee Hotel John W Meldram prop 571 Johnson
Juen Chong & Co fruits & confec 1122 Blanshard
Juriet Miss M New Method Laundry Ltd 1015 North Park
K Boot Shop H E Munday prop 1115 Govt
Kam Lung tailor 540 Cormorant
Kamakura S men's & ladies' tailor 831 Fort
Kaminiski J tailor D Spencer Ltd
Karas P prop Liberty Candy Kitchen 652 Yates
Karl Harry drayman Fletcher Bros 1121 Govt
Katz J second hand dealers 1324 Govt
Kay Edmund P statistician dept of labor attorney-general's dept Prov Govt
Kay W asst mgr Producer Rock & Gravel Co Ltd 1922 Store
Kean James emp New Method Laundry Ltd 1015 North Park
Kean Miss N emp New Method Laundry Ltd 1015 North Park
Kear M confectionery fruits & cigars 1704 Quadra

Hayward & Dods
Limited
Plumbers and Steamfitters
PHONES
1854
3908 L
3910 R
927 Fort Street
Victoria, B.C.

Rogers Farms
Complete list of
FARMS
CHICKEN RANCHES
FRUIT FARMS
VEGETABLE GARDENS
DAIRIES
throughout the better settled districts of the province.
Complete lists, maps, etc.
414
Seymour Street
Vancouver, B. C.

MORGAN
Ladies' and Men's
TAILOR
Importer of Fine Woolens
Special Attention to Mail Orders
Phone Sey. 633
817 Granville St.
Vancouver, B. C.

Kearsley Norah opr B C Tel Co 1321 Blanshard
Keast Ada teacher Girls' Central School 1206 Fernwood
Keating W T druggist D E Campbell 1029 Douglas
Keatings W H clk deputy minister's office dept of finance Prov Govt
Kee Sam laundry 637 Discovery
Kee Yuen tailor 836 Pandora
Keefer H C barrister 22 Arcade bldg
Keiser H mch shop dept Victoria Machinery Depot Co Ltd 343 Bay
Keiser John hydrant inspector water works dept 1212 Pandora
Keith J C M architect 423 Sayward bldg
Kelley Chas A & Estella M chiropractors & optometrists 302 Sayward bldg

KELLY DOUGLAS & CO., LTD.
H. L. Whittaker, Res. Mgr. Whlse. Grocers. 1130 Wharf.

Kelly E gen foreman The Uplands Ltd Belmont House
Kelly Capt Edward wharf supt R P Rithet & Co Ltd 1117 Wharf
Kelly J RCN chief artificier engineer Royal Naval College of Canada Esquimalt
Kelly T Ross emp New Method Laundry Ltd 1015 North Park
Kelway Miss Louise button maker Smith's Button Works 1210 Broad
Kelway Thos mgr New England Hotel 1312 Govt
Kendall S whsman Wilson Bros 532 Herald
Kennedy A C sec Hayward & Dods Ltd 927 Fort
Kennedy Miss reporter The Colonist
Kennedy N mgr Victoria Feed Co 1901 Govt
Kennel Club F Butler sec 1112 Govt
Kenney Miss F G steno public works dept Prov Govt
Kenning A W physician 306 Sayward bldg
Kenning Mrs C clk W H Wilkerson 1113 Govt
Kenning G E clk inf & service branch Soldiers' Civil Re-est Com Langley & Broughton
Kensington Apartments Miss E R Cowan mgr 919½ Pandora
Kent C Truesdell mechanic Kent's Edison Store 1004 Govt
Kent C & Co tailors 1428 Govt
Kent's Edison Store 1004 Govt
Kent Herbert mng dir Kent's Edison Store 1004 Govt
Kent Hotel J B Adams prop 1111 Broad
Kent Hotel Cigar Stand A King prop 1111 Broad
Kent Marjorie mgr Kent's Edison Store 1004 Govt
Kenworthy Isabel steno supt of insurance attorney-general's dept Prov Govt
Kenworthy Miss I E clk joint stock companies & insurance branch attorney-general's dept Prov Govt
Keowen Miss H slsldy D Spencer
Keown Dr H veterinary surgeon 1100 Pandora
Ker W L druggist D E Campbell 1029 Douglas
Kermode F dir of provincial museum prov secretarys dept Prov Govt
Kermode G machinists' helper James Bay Garage 515 St John
Kerr Geo asst shipper R P Rithet & Co Ltd 1117 Wharf
Kerr James billing clk R P Rithet & Co Ltd 1117 Wharf
Kerr Miss M tailoress J H Bissell 1314 Douglas
Kerr Robt tailor C M Linklater 1120 Broad
Kerr T Cockburn mgr B C Household Specialties Mrg Co Ltd 1218 Langley
Kershaw Miss K saleslady Gordon's Ltd 739 Yates
Ketchen H J mgr Royal Bank Canada branch 1601 Douglas
Key Jas watchman immig office
Keys J draughtsman lands dept Prov Govt
Keys Dr M J eye ear nose and throat 305 Jones bldg
Kick Julia opr B C Tel Co 1321 Blanshard
Kidd F H of Bowden & Kidd 303 Central bldg
Kidd Thos member board of taxation Prov Govt
Kiesow H prop White House Bar 800 Humbolt
Kilburger M mgr Kilburger's Ltd cor Fort and Douglas
Kilburger's Ltd M Kilburger mgr jewelers and watchmakers Fort and Douglas
Kiley Francis mgr Empress Hotel cigar stand
Kilgore J driver Royal Dairy 1110 Douglas
Kilgour J A slsmn W and J Wilson 12 Govt
Killam A S foreman B C Coast Service paint shops 422 Bellville
Killam H supt trav libraries prov library and archives prov sec's dept Prov Govt
Killem A S mgr Fleck Bros Ltd 1210 Wharf
Kilner F dist mgr Sun Life Assce Co 308, 1405 Douglas
Kinch G H (RCN) (PTI) boatswain Royal Naval College of Canada Esquimalt
King Miss saleslady Gordon's Ltd 739 Yates
King A prop Kent Hotel cigar stand 1111 Broad
King Mrs A A priv sec Prov Sec
King A B grocery 25 Douglas
King A D asst solicitor BCER
King Beverly F cashier Imperial Oil Ltd 356 Foul Bay
King Bros H and E King customs brokers 1010 Langley
King C soda dispenser Terry's drug store Fort and Douglas
King Miss D sorter Economy Wet Wash Laundry 2612 Bridge
King Miss D saleslady D Spencer
King E of King Bros customs brokers 1010 Langley
King Miss E clk P Burns & Co Ltd 1618 Store
King Miss E A prin Parkside school 302 Douglas

KING EDWARD HOTEL.
S. W. Hurst, Prop. 641 Yates.

King Fredk slsmn Fletcher Bros 1121 Govt
King G circulation dept Colonist
King Geo barber shop and baths F W Van Secklen mgr 1110 Broad
King George Cafe W Dann prop 1420 Govt
King H of King Bros customs brokers 1010 Langley
King Hon Dr J H min public works prov dept of public works
King Miss M steno district med stores 721 Courtenay

King Miss M F saleslady Gordon Drysdale Ltd 1211 Douglas
King R app Thacker & Holt cor Pandora and Broad
King Sibyl N tchr boys' Central school 1209 Ormond
King W A prop Maywood Market Douglas and Alpha
King Walter E driver King's grocery 2514 Douglas
Kingham J pres and mgr J Kingham & Co Ltd 1004 Broad
Kingham J & Co Ltd coal merchants and ins agts 1004 Broad
Kinnear R cutter app Turner Beeton & Co Ltd 1232 Wharf
Kinney & Cooper dressmakers 415 Hibben-Bone bldg
Kinney Miss K B of Kinney & Cooper 415 Hibben-Bone bldg
Kinsman J E agt Aetna Ins Co 1232 Govt
Kinsman W H acct Richard Hall & Sons 1232 Govt
Kipling Miss New Method Laundry Ltd 1015 North Park
Kippen W of Dominion Junk Co 530 Johnson
Kirby B J fire dept Duchess and Leighton
Kirby T valuator Merchants Bank Yates and Douglas
Kirby Thompson investment 1223 Douglas
Kircham E P helper smoke house P Burns & Co Ltd 1618 Store
Kirk A M slsmn Dunlop Tire & Rubber Goods Co Ltd 711 View
Kirk A M mgr Kirk Coal Co Ltd 1212 Broad
Kirk Coal Co Ltd A M Kirk mgr H W Hamon sec coal dlrs 1212 Broad
Kirk Geo A mng dir Turner Beeton & Co Ltd 1232 Wharf
Kirkbride Mrs A pianoforte tchr 2205 Chambers
Kirkham H O mng dir H O Kirkham & Co Ltd 612 Fort
Kirkham H O & Co Ltd H O Kirkham mng dir A Brockhurst sec groceries meats and provisions 612 Fort branches 749 Yates Duncan and Vancouver
Kirkpatrick A I prop Victoria Furniture Co Ltd 720-22 Yates
Kitley P S clk Walter S Fraser & Co Ltd Wharf and Bastion
Kitto Dora F E public steno 607 Sayward bldg
Kitto Geoffrey B agt 607 Sayward bldg
Kitto Miss M prop Western Art Studio 401 Union Bank bldg
Knapman T H sec-treas Weiler Bros Ltd 917 Government
Knappett Arthur of Knappett Bros 424 Craigflower
Knappett Bros (Herbert and Arthur) hardware 424 Craigflower
Knappett Herbert of Knappett Bros 424 Claigflower
Knapton E of Waites & Knapton 1411 Douglas
Knewstubb F W engineer lands dept Prov Govt
Knight Dr A veterinary inspr Agriculture Dept
Knight Mrs A stitcher Govt Printing Office
Knight A D slsmn Singer Sewing Machine Co Ltd 1214 Broad
Knight Comdr J H RN dept naval service hydrographic survey 903, 1405 Douglas
Knight G auto painter Wm D Carter Courtney and Gordon
Knight H U home portrait photographer 707½ Fort
Knight May steno lands dept Prov Govt
Knott Widnell D tchr North Ward school 2617 Douglas
Knowles A transfer and express 1213 Wharf
Knowles Miss B sec city engineer city hall
Knowles Phyllis senior asst Victoria public library Yates and Blanshard
Knox G W mgr crockery dept Weiler Bros Ltd 917 Govt
Kobal G slsmn Victoria Junk Agency 1316 Wharf
Kobe Cleaners and Pressers G Seno prop 1309 Blanshard
K of C Army Hut J Neary mgr Army Hotel 710 Fort
Kolterman P driver A P Slade & Co 560 Yates
Kootenay Shingle Co J C R Archibald mgr (mill at Salmo) 611 Seyward bldg
Koraholis J foreman D K Chungranes Ltd 608 Broughton
Krienmer H mgr Northern Junk Co 1421 Store
Kroeger F upholsterer cabinet repairing 1109 Fort
Kumagai T prop My Valet 638 View
Kusumoto Tom sales dept Thos Plimley 629 Broughton
Kwong Tai Yune importers of silk goods 1622 Govt
Kwong Wah Wing Kee Co tailors 518 Cormorant
Kyle John organizer industrial and technical education Prov Dept Education
La Bau David physician Campbell bldg
Lacey Miss A saleslady W and J Wilson 1217-21 Govt
Ladies' Agency Mrs M Gosnell sec emp office 526 Sayward bldg
Ladies' Sample Suit House H I Mallek prop 721 Yates
Lafon J asst chief forester dept lands Govt bldgs
La Fortune A J Dom dept marine 1002 Wharf
Laidlaw W BC land surv 1007 Govt
Laing F W priv sec Min Agricul
Laing Walter trav slsmn Turner Beeton & Co Ltd 1232 Wharf
Laing W W bookbinder Govt Printing Office
Laird Gladys opr B C Tel Co 1321 Blanshard
Laird Miss J A I opr B C Tel Co
Lake Hill Bus waiting room 1009 Douglas
Lake Jack mechanic Thos Plimley 629 Broughton
Lake View Jitney Douglas and Broughton
LAKE OF THE WOODS MILLING CO., LTD.
W. H. D'Arcy, Jr., Local Mgr. 1614 Store.
Lalonde V mechanic Revercomb Motor Co 933 Yates
Lalonde Miss Z B clk Northewestern Creamery Ltd 1311 Broad
Lamb Miss B steno board health city hall

THE AP QUALITY
The
Acme Press
Limited
PRINTERS and BINDERS
Office Stationery
Loose Leaf Systems
Advertising Booklets Catalogues, Etc.
753 View Street
Victoria, B.C.

Jackson's
BRAIDING AND EMBROIDERY IS UNEXCELLED
We specialize in all kinds of braiding and embroidery from your own or original designs for
DRESSES, SUITS and NECKWEAR
Buttons covered in any shape or size.
555 Granville St.
Vancouver, B C.

CROSBY
and
BISSELL
Stationers
PRINTERS

Office
Supplies

Sey. 261

306 Tower Bldg.
Vancouver, B. C.

BATISTE
COSTUME CO.
"From Maker to Wearer"

Evening Dresses
Afternoon Dresses
Business Dresses
$22.50
Mail Orders Shipped Anywhere
Mercantile Bldg.
318 Homer St.
VANCOUVER

Lamb R O of Jeeves & Lamb Transfer Co 726 View
Lambert C acct Victoria Machinery Depot Co Ltd 343 Bay
Lambert Harry G clk Bank Montreal 1200 Govt
Lamont N H prop Sewing Machine Exchange 1318 Govt
Lamphere Pearl steno Brackman-Ker Milling Co Ltd 1420 Broad
Lamport Mrs M slsldy D Spencer
Lancaster A prop Army & Navy Clothing Store 578 Johnson
Lancaster R clothier and men's furnishers 1316 Govt
Lancaster Tho sanitary inspr city hall
Landberg F mgr Empire Realty Co 641 Fort
Lane C savings ledger Union Bank Canada 1205 Govt
Lane Geo of Yane & Son 625 Courtney
Lane Mona tchr Oaklands school 2800 block Belmont
Lane Robt fireman Lemon Gonnason & Co Ltd 2324 Govt
Lane O J B & Son printers binders paper rulers 625 Courtney
Lang A warehouseman F R Stewart & Co Ltd 541 Yates
Lang Chong laundry 756 Johnson
Lang E F general broker 602 Belmont House
Lang Hop candies fruits and vegetables 711 Pandora
Lang R C druggist 1315 Esquimalt
Langley John M chief police dept
Langley Minnie steno lands dept
Langley W H barrister 305, 625 Fort
Langton G asst sales agt Wellington-Comox Agency Ltd Belmont House
Langtry Miss M sec Capt W H Logan 521 Fort
Lapp Geo mechanic National Motor Co Ltd 831 Yates
Large Miss M clk D Spencer Ltd
Larrsen F printer Colonist 1211 Broad
Lash Bramston prop Pandora Auction Mart 823 Pandora
Latham H msngr Macey Office Equipment Co Ltd 617-19 View
Latham W shipper Van Milling & Grain Co Ltd Kingston
Laurie A draughtsman lands dept Prov Govt
Laurie A emp New Method Laundry Ltd 1015 North Park
Laundy C E acct T N Hibben & Co 1122 Govt
Laundy T H savings supervisor Canadian Bank Commerce Fort and Douglas
Laurie R plumber J T Braden 1424 Blanshard
Laurison Isabelle steno Turner Beeton & Co Ltd 1232 Wharf
Laurison T app Ramsay's Machine Works 1630 Store
Law H clk Canadian Bank Commerce Fort and Douglas
Law Ruth saleslady D Spencer Ltd
Lawless Laura folder and sewer King's printers dept Prov Govt
Lawley Dollie bkpr D Spencer Ltd
Lawrence W M trav slsmn British American Paint Ltd Laurel Point
Lawrence W M slsmn W J Pendray & Sons Ltd Laurel Point
Lawrie Mrs A steno Great West Permanent Loan Co 616 View
Lawson Ellen G prin Kingston St school 326 Kingston
Lawson H G of Bodwell & Lawson 918 Govt
Lawson Mildred A clk attorney-general's office Prov Govt
Lawson P prop Veterans cigar stand 615 Yates
Lawson S varnish maker British American Paint Ltd Laurel Point
Lawson W H sales dept British American Paint Ltd Laurel Point
Lay B chauffeur Kelly Douglas & Co Ltd 1130 Wharf
Lea Thos grocer 1358 Gladstone
Lea W J orthodontist 114 Belmont House
Leach F driver Island Market 1402 Douglas
Leach G mechanic app Harris & Smith 1220 Broad
Leason E E surveyor of taxes and inspr of revenue Finance Dept
Leason H appr H A Davis 847 Yates
Leckie Miss D printing dept British American Paint Ltd Laurel Pt
Leckie Miss M dressmaker Ladies' Sample Suit House 721 Yates
Le Clercq Evelyn tchr boys' Central school 1209 Ormond
Ledingham Geo blacksmith W Mable 713 Johnson
Lee A of Lee & Fraser 1222 Broad
Lee Albert clk Walter S Fraser & Co Ltd Wharf and Bastion
Lee Bow K W tailor and barber 514 Cormorant
Lee Cee laundry 725 Caledonia
Lee Dye & Co K J Lee Dye mgr wholesale and retail dealers and importers of Oriental goods silks brassware sea grass furniture and curios 715 View
Lee Dye K J mgr Lee Dye & Co 715 View
Lee (A) & Fraser (A McD B) real estate and insurance 1222 Broad
Lee F Yew Chinese interpreter immigration office
Lee H and P Chinese brokers 1624 Govt
Lee Hong of Hong Lee & Co Bay and Govt
Lee Hoy grocers 1422 Fort
Lee Jun dry goods 1118 Blanshard
Lee Kun Y Geo mgr Hong Yuen &
Lee Norman of Smith & Champion 1420 Douglas
Lee Sam Wo laundry 630 Pembroke
Lee Sang Wing laundry 921 North Park
Lee Sing laundry 740 Princess
Lee So Co fruit and produce 971 Yates
Lee Sun mgr New Republic Printing and Publishing Co Ltd 533 Cormorant
Lee Wong Cow Chinese interpreter immigration office Victoria
Leech Miss E G steno service branch soldiers civil re-establishment commission cor Langley and Broughton
Leeder Forrest physician 201 Jones bldg
Leele L R driver D Spencer Ltd
Leeming Bros Ltd real est and ins David Leeming mgr 1124 Broad
Leeming David mgr Leeming Bros Ltd 1124 Broad
Leeming Mrs E saleslady D Spencer Ltd 1124 Broad
Leeming John sec Leeming Bros Ltd 1124 Broad

Leeming John clk Bank Montreal 1200 Govt
Leeming Thos H prov assessor and collections partner Leeming Bros Ltd 1124 Broad
Lees Thelma G steno dept finance
Lefevre B E lino opr King's printers dept Prov Govt
Le Feuvre W V acct Union Bank Canada 1205 Government
Legg Marjorie steno min office dept agriculture Prov Govt
Leggo Miss K M ledger Imperial Bank Canada Yates and Govt
Lehman D caretaker Elk Lake
Leigh A E watchmaker W H Wilkerson 1113 Govt
Leigh Byron sawyer Jas Leigh & Sons 302 David
Leigh Edith opr B C Tel Co 1321 Blanshard
Leigh Edna M tchr Quadra St school 2900 block Quadra
Leigh Gertrude opr B C Tel Co 1321 Blanshard
Leigh H A sales mgr Brackman-Ker Milling Co Ltd 1420 Broad

LEIGH, JAMES & SON.
John L. Leigh, Mgr.; S. M. Leigh, Supt. Mfrs. of Lumber, Sashes, Doors and Boxes. 302 David.

Leigh John L mgr Jas Leigh & Sons 302 David
Leigh Minton box maker Jas Leigh & Sons 302 David
Leigh S M supt Jas Leigh & Sons 302 David
Leiser Herbert mgr of Leiser S & Co Ltd 524 Yates
Leiser S & Co Ltd Herbert Leiser and Herbert Macklin joint mgrs wholesale grocers 524 Yates
Leland Bar A Hessan prop 2514 Douglas
Leland Hotel E Evans prop 2518 Douglas
Lem G painter W Mable 713 Johnson
Le Marchant Mme modes and novelties 1205 Douglas
Lemm Wm G advt solicitor Times
Lemmon S G ticket agt B C Coast Service CPR wharf
Lemon Bertram clk Lemon Gonnason Co Ltd 2324 Govt

LEMON, GONNASON CO., LTD.
A. Gonnason, Pres.; B. Gonnason, Vice-Pres.; F. Nickells, Sec. Mfrs. Rough and Dressed Lumber, Sash, Doors, Moulding, Boxes, Etc. 2324 Government. (See advt.)

Lenfesty W N of Pichon & Lenfesty 567 Johnson
Lennox J W physician 209 Sayward bldg
Lenz M wholesale dry goods men's furnishings boots and shoes 527 Yates
Lenzie Co Ltd furriers and leather garments wholesale and retail 1217 Broad
Lenzie Ernest E of Lenzie Co Ltd 1217 Broad
Lenzie Leo G of Lenzie Co Ltd 1217 Brad
Lenzie M of Lenzie Co Ltd 1217 Broad
Lenzie Mrs M K furrier 1116 Broad
Leonard E checker B C Coast Service Bellville
Le Page J H optician Sayward bldg
Le Page Miss M bkpr Mitchell & Duncan Ltd Broad and View
Le Roy Apts Frank Le Roy prop 503 Montreal
Le Roy Frank prop Palace Cigar & News Stand 920 Govt
Leslie C fire dept Duchess and Leighton
Lethaby Hubert office mgr Heisterman Forman & Co 608 View
Levy H E prop Levy's Cafe 615 Yates
Levy R gen tailoring cleaning and repairing 614 Herald
Levy S L of Nathan & Levy 1422 Govt
Levy Stanley saw filer Sweeny Cooperage Co Ltd 940 Ellery
Levy W prop Globe Cigar Stand 644 Yates
Levy's Cafe H E Levy prop 615 Yates
Lewin F dist mgr Confederation Life Assn 206 Sayward bldg
Lewis A H shipper Gutta Percha & Rubber Ltd 564 Yates
Lewis A E clk B C Hardware & Paint Co Ltd 717 Fort
Lewis B slsmn A P Slade & Co 560 Yates
Lewis D O dist engineer C N Rys 618 Belmont House
Lewis H H mgr Dunlop Tire & Rubber Goods Co Ltd 711 View
Lewis H M of Gray & Lewis 112, 625 Fort
Lewis J comp Thos R Cusack 625 Courtney
Lewis John cabinet maker Lemon Gonnason Co Ltd 2324 Govt
Lewis Julia Angus Campbell & Co Ltd 1008 Govt
Lewis T mechanic Begg Motor Co Ltd 937 View
Lewthwaite W A real estate 1116 Broad
Libby Miss M dressmaker 1116 Broad
Liberal Assn 40 Arcade 613 View
Liberty Candy Kitchen P Karas and G Raftes props 652 Yates
Liddell T J clk Govt Prtg Office
Lidstone Dan stores dept Thos Plimley 629 Broughton
Lightfoot Miss N New Method Laundry Ltd 1015 North Park
Lilley H A fruits confectionery 1417 Douglas
Lin Y W ladies' tailor 2001 Douglas
Lindgreen S H door man Variety Theatre Govt and Cormorant
Lindner Miss M steno Merchants Bank Canada Douglas and Yates
Lindsay A draughtsman lands dept
Lindsay A B C Saddlery Co Ltd 566 Yates
Lindsay Mrs B clk and steno prohibition office attorney-general's dept Prov Govt
Lindsay E P chief engineer B Wilson Co Ltd 538 Herald
Lindsay H fndry dept Victoria Machinery Depot Co Ltd 343 Bay
Lindsay Miss M D Spencer
Lindsay W cutter Dom Carton & Printing Works Ltd View and Vancouver
Lineham Arthur real estate financial & fire ins agt 1603 Douglas
Lineham H A clk Royal Bank Canada 1106 Govt
Ling G mechanic shop dept Victoria Machinery Depot Co Ltd 343 Bay
Ling Lou & Co fruits confectionery and cigars 2516 Douglas
Linklater P M tailor 1120 Broad

MORGAN McLANE & CO. LTD.
Real Estate
Insurance
Financial Agents
"We specialize in Fraser Valley Farm Lands"
513 Pender West
Vancouver, B. C.

Johnstone and Rowlands
Farms
CattleRanches
We have the largest listing of property in the interior of British Columbia.
Write us for information.
P.O. Box 518
Kamloops, B.C.

DOMINION PHOTO CO.
COMMERCIAL PHOTOGRAPHERS
INTERIORS, EXTERIORS
CATALOGUE WORK
CONSTRUCTION IN PROGRESS
INDUSTRIAL DISPLAYS
618 Granville St.
Vancouver B.C.

FRANK SPENCER
Vernon, B.C.
ORCHARDS
HOMES
OKANAGAN LANDS
The Best Farming in British Columbia
FRANK SPENCER
Vernon, B.C.

Lipsey D bkpr A P Slade & Co 560 Yates
Litchfield's Book Store H O Litchfield prop school supplies books and stationery 1109 Govt
Litchfield H A W asst Litchfield's book store 1109 Govt
Litchfield H O prop Litchfield's Book Store 1109 Govt
Littlefield F constable police dept
Little Live Fish Store H Thompson & Sons 1421 Broad
Little M J of Little & Taylor 617 Fort
Little P R mng dir Pacific Sheet Metal Works Ltd 1009 Yates
Little & Taylor M J Little and M H Taylor jewlrs & opticns 617 Fort
Liverpool & London & Globe Ins Ltd Richard Hall & Sons gen agts 1232 Govt
Livingstone Miss M E prop Crown Millinery Parlors 621 View
Llewellyn W L clk registrar of joint stock companies attorney-general's dept Prov Govt
Lloyd J S auditor Esquimalt mun hall Esquimalt
Lloyd M B clk public works dept
Lloyd R D asst acct Jameson Rolfe & Willis Courtney and Gordon
Lloyd-Young H & Fred M Russell real estate loans rentals insurance appraising assignees accounting 1012 Broad
Lloyd-Young H of Lloyd-Young & Russell 1012 Broad
Lock A of Lock & Sons 939 Esquimalt
Lock A S financial broker 525 Sayward bldg
Lock F of Lock & Sons 939 Esquimalt
Lock J of Lock & Sons 939 Esquimalt
Lock & Sons (J F and A Lock) butchers 939 Esquimalt
Locke C E mgr silk dept D Spencer
Locke Miss D M bkpr Wilson Bros 532 Herald
Lockhart W F prop Western Supply Store Constance and Esquimlt
Lofts A H partner Lofts & Bosustow machinists 921 Wharf
Lofts & Bosustow A H Lofts and S H Bosustow machinists 921 Wharf
Logan Capt Wm M marine surveyor 521 Fort
Logie Jas driver Western Grocery Co 765 Fort
Lomas Jas clk Western Grocery Co 765 Fort
London Bakery & Cafe A W Simmonds prop restaurant bakers and confectioners 907 Govt
London Life Ins Co of London J E Andrews city mgr 703-4 B C Permanent Loan bldg
Loney Co Loney Sing mgr grocery 700 Humbolt
Long Christina M tchr South Park school 508 Douglas
Long D D purch agt Foundation Co of B C Ltd Songhees Reserve
Long Miss I LRAM tchr St Margaret's School for Girls studio 215 Stobart bldg Fort and Fern
Longfield Prof A prin Victoria College of Music 1902 Cook
Longfield Jesse A piano and organ tuner 1309 Yates
Longfield J A organist Variety Theatre Govt and Cormorant
Longheed R T acct P Burns & Co Ltd 1618 Store
Longley H printer Colonist 1211 Broad
Longley H pressman Diggon Printing Co 1210 Govt
Longpre Gaspard tinware 2220 Douglas
Look Hin clothes cleaners and dyers 1621 Store
Lord A R inspr public schools Prov Dept Education
Lorello John tailor C M Linklater 1120 Broad
Lorimer J shipper British America Paint Co Ltd Laurel Point
Lorimer W A tax clk treas dept city hall
Lorne A shipper P Burns & Co Ltd 1618 Store
Lott J shoemaker and repairer 2010 Fernwood
Lou Jew vegetables and fruits 751 Pandora
Lou Poy & Co vegetables 937 Pembroke
Loudoun J chief clk light and power accty BCER Langiey and Fort
Louie C mgr Victoria Bakery 707 Yates
Lovell O W agt North American Life Assur Co 504 Sayward bldg
Lovell F slsmn A P Slade & Co 560 Yates
Lovitt G shoe repairing 1810 Cook
Low Poy & Co fruit and vegetables 805 Fort
Lowe G bookbinder Colonist 1211 Broad
Lowe R C of Moresby O'Reilly & Lowe 204 Belmont House
Lowe S R adv Gordon Drysdale Ltd 1211 Douglas
Lowe W H fitter CPR marine repair shop 410 Bellville
Lowrence F driver Golden West Bakery Quadra and Princess
Loyalty League of Victoria Col the Hon E G Prior J L Noble sec 1006 Broad
Lucas D electrician Carter Electric Co Ltd 615 View
Lucas E G ledger Fort St branch Royal Bank of Canada
Lucas J prop Commercial Hotel 1600 Douglas
Lucas Mary prin King's Royal school 935 Kings
Lucas O prop City Fair 645 Yates
Lucky Jim Zinc Mines Ltd McCallum bldg A W Bevan Allen sec 1223 Douglas
Lum Norman K prop People's Mkt Esquimalt and Admirals
Lumley D mate Gardner Tow Boats foot Telegraph
Lumner T tailor Mearns & Fuller 1201 Douglas
Lund G engineer fire dept 624 Cormorant
Luney Bros Ltd W A Luney pres and mng dir Walter Luney sec builders and contractors 508 Sayward bldg
Luney Walter sec Luney Bros Ltd 508 Sayward bldg
Luney W A pres and mng dir Luney Bros Ltd 508 Sayward bldg
Lung Hing laundry 858 North Park
Lung Me Wo laundry 623 Chatham
Luther Edw sheet metal worker Pacific Sheet Metal Works Ltd 1009 Yates

Luxton A P KC of Pooley Luxton & Pooley 1218 Langley
Lyall Miss M G steno Dom dept marine 1002 Wharf
Lymbery A F clk D Spencer Ltd
Lynn A driver Van Milling & Grain Co Ltd Kingston
Lyon J of McDowell & Lyon 1293 Denman
Lyons Miss H M clk Merchants Bank Canada Yates and Douglas
Lytton L C acct E & N Ry land dept 1610 Store
McAdam Mrs G prop Treartha Apts 1046 View
McAdams G prop Farmers' Produce Store 633 Johnson
McAdie D acct B C Cement Co Ltd 305 Belmont House
McAneron B carpet layer D Spencer Ltd
McArthur Albert bottler Silver Spring Brewery 307 Esquimalt
McArthur J dock and frght agt G T P 900 Wharf
McArthur J W pharmacist Central drug store Yates and Douglas
McArthur Jas rep Victoria Dock Co Wharf
Macauley Miss B saleslady Gordon's Ltd 739 Yates
McBain Mrs D cashier Confederation Life Assn 403-5 Sayward bldg
McBeath Geo agt Confederation Life 403-5 Sayward bldg
McBeth J foreman pattern maker Victoria Brass & Iron Works 630 Pioneer
McCabe Frank teamster J Heaney 1205 Wharf
McCain Herbert J shipper R P Rithet & Co Ltd 1117 Wharf
McCall D clk Cowichan Creamery Assn 930 North Park
McCallum Miss C saleslady J R Wescott 1313 Douglas
McCallum Miss caterer YMCA Blanshard and View
McCallum J B slsmn men's furnishings dept D Spencer Ltd
McCandless Bros (G and H) men's and boys' clothing and furnishings 557 Johnson
McCann Miss A steno City Dye Works 844 Fort
McCann Geo prop City Dye Works 844 Fort
McCann J bill deliverer water works dept city hall
McCarter A dentist 313 Central bldg
McCarter Peter E of McCarter Shingle Mill 2418 Rock Bay
McCarter Shingle Mill (Wm K and Peter E McCarter) mfrs B C red cedar shingles 2418 Rock Bay
McCarter Wm K of McCarter Shingle Mill 2418 Rock Bay
McCarthy M prop Victoria Junk Agency 1316 Wharf
Maclure Sam architect 404 Union Bank bldg 612 View
McClure Samuel mgr Pacific Sheet Metal Works Ltd 1009 Yates
McCombrey R prop Modern Shoe Co 1300 Govt
McConnon E M acct B Wilson Co Ltd 538 Herald
McConnell C V prop Victoria Sporting Goods Co 1010 Broad
McConnell J lamp trimmer street lighting dept city hall
McConnell Miss J clk D Spencer
McConnell J H of Sweeney & McConnell Ltd 1010-12 Langley
McConnell T P collections real estate and insurance 625 Fort
McCorkall Jas tailor W and J Wilson 1217-21 Govt
McCorkell Miss M steno R P Rithet & Co Ltd 1117 Wharf
MacCorkindale Arch mgr Imperial Oil Ltd 137 Govt
McCormick J E asst sec-treas Foundation Co of B C Ltd Songhees Reserve
McCoubray B boots and shoes 581 Johnson
McCoubrey R fndry dept Victoria Machinery Depot Co Ltd 343 Bay
McCreadie J junior clk public works dept Prov Govt
McCready Lillian steno Griffith Co 101-6 Hibben-Bone bldg
McCreath Violet nurse Dr A W Kenning 306-8 Sayward bldg
McCulloch G A prop Niagara Grocery 501 Niagara
McCulloch Isabelle J tchr high school Fernwood and Grant
McCulloch Jennie L chief clk King's printers office Prov Govt
McCullock D prop Delhi Bar 615 Yates
McCullough Miss J saleslady D Spencer Ltd
McCurdy Arthur mgr Nootka Marble Quarries Ltd 320 Pemberton bldg
McDiarmid F A barrister 407 Union Bank bldg
McDonagh Lieut W RNCVR instr HMC dockyard Esquimalt
MacDonald A foreman city maintenance dept Chambers and Queens
MacDonald A plumbing and heating 1315 Esquimalt
MacDonald J C mgr Victoria Auto Livery 721 View
MacDonald Rt Rev Alex D D bishop of Victoria 740 View
McDonald Apts J G McDonald prop Verrinder and Pandora
McDonald A shipper Wilson Bros 532 Herald
McDonald D boiler dept Victoria Machinery Depot Co Ltd 343 Bay
McDonald D slsmn E G Prior & Co Ltd 1401 Govt
McDonald E gen foreman city water works city hall
McDonald Miss E photographer Aristo Studio 1326 Douglas
MacDonald Ernest foreman repair shop water works dept 1212 Pandora
MacDonald H H detective dept 625 Fisgard
McDonald J driver British America Paint Co Ltd Laurel Point
Macdonald J A bkpr Victoria Furniture Co Ltd 720-22 Yates
MacDonald J B inspecting and consulting eng 323 Sayward bldg
McDonald J G prop McDonald Apts Verrinder and Pandora
Macdonald Jack clk Thos Plimley 629 Broughton
McDonald Jas of McDonald & Watson 520 Sayward Bldg
MacDonald Miss M slslwmn Gordons Ltd 739 Yates
McDonald Miss M G steno R V Winch & Co Ltd 640 Fort
McDonald Mattie S steno lands dept

REVER-COMB MOTOR CO.
Ford Repairs and Accessories
Phone 4919
933 Yates Street
Victoria, B.C.

G. G. HEATHER & CO. Limited
Furriers and Taxidermists
¶ Makers of high-grade made-to-order or ready-to-wear furs of all kinds.
¶ We specialize in remodelling all fur garments.
1029 Granville Street
Vancouver, B. C.

J. S. ANDERSON & CO.
Limited
Specialists in
OIL LANDS
LOCAL OIL
and
MINING STOCKS
Phone
Seymour 617
543 Pender W.
Vancouver, B. C.

McDonald M of McDonald & Nichol 719 Fisgard
McDonald & Nichol mfrs auto springs and general blacksmiths 719 Fisgard
McDonald Nicol horseshoer 715 Fisgard
MacDonald O A of The Photorium 1210 Douglas
McDonald R asst acct Royal Bank of Can 1106 Government
McDonald W C of Steele Co of Can Ltd 121, 625 Fort
McDonald W H chf billing clk B C Coast Service Bellville
McDonald W T live stock commr Agricultural Dept Prov Govt
McDonald (Jas) & Watson (A W) contractors 520 Sayward bldg
McDonnell C contract agts B C Tel Co Blanshard and Johnson
MacDonnell Sergt G clk Dist Medical Stores 721 Courtney
Macdonald Wm C comp Times 628 Fort
McDougall A asst shipper Brackman-Ker Milling Co 1420 Broad
MacDougall E insp light and power connections BCER Langley & Fort
McDougall Flora head waitress Dominion Hotel 759 Yates
McDougall J reporter Colonist 1211 Broad
McDougal Olga steno Retail Merchants Assn 420 Hibben-Bone bldg
McDougall R Co mfrs lathes drills presses and shapers Can Fairbanks-Morse Co Ltd distributors 510 Johnson
McDowall R foreman mech Jameson Rolfe & Willis Courtney and Gordon
McDowell D of McDowell & Lyon 1293 Denman
McDowell H P printing and rubber stamps 648 Johnson
McDowell & Lyon plumbers and steam fitters 1293 Denman
MacEachren Miss E A asst pres of Victoria Branch Navy League of Can 201 Union Bank bldg
McFadden Jas druggist Terry's Drug Store Fort and Douglas
McFadden Miss M E steno Merchants Bank Douglas and Yates
McFadden R steno Burdick Bros & Brett brokers 620 Broughton
McFadden W M prop Victoria Motor Transport Co 1107 Langley
McFadyen C S repairman Heintzman & Co Ltd 811 Government
McFadyen W J chf clk Royal Bank of Can 1106 Government
MacFarlane A D of MacFarlane & Boyle 104 Union Bank bldg
McFarlane D C purch agt Can Collieries (Dunsmuir) Ltd 600 Belmont House
MacFarlane (A D) & Boyle (H H) barristers and solicitors 104 Union Bank bldg
McFee Miss J press feeder Dom Carton & Printing Works Ltd View and Vancouver
McGair M prop Patricia Hotel 606 Yates
McGavin A prop Federal Tire Agcy 1009 Blanshard
McGaw M E prop Manitoba Bar 610 Yates
McGeachie J tailor C M Linklater 1120 Broad
McGee Mamie steno dept of Fin Prov Govt
McGill Mary slsldy H S Stevenson 725 Yates
McGill P mach hlpr CPR Marine Repair Shop 410 Bellville
McGill Victoria steno lands dept Prov Govt
McGowan S meter reader water works dept City Hall
MacGregor C delivery man Shelly Bros Ltd 2629 Prior
McGregor C A carpenter 837 Caledonia
McGregor D A S clk Van Island Underwriters Assn 103 Pemberton
MacGregor Miss E F C clk library and archives Prov sec dept Prov Govt
McGregor E T mgr United Financial Brokers Ltd 106 Stobart bldg
McGregor F M dist mgr Mutual Life of Can Times bldg
McGregor Geo agt Union Steamship Co of BC Ltd 1 Belmont House
McGregor H timber and lands 214 Campbell bldg
McGregor Mrs Herrick jr clk Dept of Prov Library
McGregor John cabinetmkr Lemon Gonnason Co Ltd 2324 Govt
McGregor Miss K New Method Ldry Ltd 1015 North Park
McGregor L A carpenter C A McGregor 837 Caledonia
MacGregor M M grocer 1109 Kings
McGregor R E carpenter C A McGregor 837 Caledonia
McGregor Wm of Watson & McGregor Ltd 647 Johnson
McGregor W H C of Watson & McGregor 647 Johnson
MacGregor Wm supt Pt Ellice yard Foundation Co of B C Ltd Songhees Reserve
MacGreggor Miss C B nurse Dr La Bau 303 Campbell bldg
McGreggor Geo mng dir Victoria Tug Co Ltd Belmont House
McGreggor J S mgr ins dept Findlay Durham & Brodie 509 Union Bank
McGuire Major N V supervisor Soldiers Settlement Board Pemberton bldg
McHaffie S D clk dept of finance Prov Govt
McIlmoyle Geo assessor City Hall
McIlroy Miss M mgr fancy works dept D Spencer Ltd
McIndoe J cost acct eng office City Hall
McInnes Dr A of Balcom & McInnes 1405 Douglas
MacInnes Robt H principal Oaklands school 2800 Blk Belmont
MacInnes W H civil service commr Prov Govt
McInnis Daisy opr B C Tel Co 1321 Blanshard
Macintosh C W agt E & N Ry 1430 Store
Mackintosh Gordon clk Times 625 Fort
McIntosh Geo mgr Harry Duker Ltd 1516 Cook
McIntosh Ida H teacher Burnside school Oliver
MacIntosh J slsmn D K Chungranes Ltd 608 Broughton
McIntosh J C MP of McIntosh & Meredith 327 Pemberton bldg
McIntosh Jas A slsmn W & J Wilson 1217 Government

McIntosh John mgr Home for Aged and Infirm Men 2257 Cadboro Bay
McIntosh & Meredith J C McIntosh and G H Meredith barristers 327 Pemberton bldg
McIntyre Bert sawyer McCarter Shingle Mill 2418 Rock Bay
McIntyre H R clk land dept Prov Govt
MacIntyre Hugh driver New Method Laundry Ltd 1015 North Park
MacIntyre R W chief asst eng dept of railways Prov Govt
McIsaacs D barber emp G S Russell 1307 Government
McKay Donald mgr tire dept Thos Plimley 629 Broughton
McKay Miss A B acct tchr Sprott-Shaw Victoria Business Institute 4th floor Pemberton bldg
MacKay & Gillespie Ltd D L Gillespie mng dir coal wood and ins 738 Fort
McKay John blksmth 723 Cormorant
McKay Joseph yard supt Pt Hope yard Foundation Co of B C Ltd Songhees Reserve
McKay J M shipper United Grain Growers of B C Ltd 2100 Douglas
Mackay Miss L J sec A C Flumerfelt 723 Fort
MacKay & Miller barristers 514 Belmont House
McKay N bottler Thorpe & Co Ltd 629 David
McKay Neil brickmason Moore-Whittington Lbr Co Ltd 2802 Pleasant
MacKay Niel F of MacKay & Miller 514 Belmont House
McKay P baker Rennie & Taylor 1298 Gladstone
MacKay R C slsmn F R Stewart & Co Ltd 541 Yates
Mackay Miss S slswmn Gordon Drysdale Ltd 1211 Douglas
MacKay T O of Douglas Mackay & Co 38, 613 View
McKay W mach James Bay Garage 515 St John
McKean Miss J G dressmaker and ladies' tailor 1192 Fort
McKean W slsmn M Lenz 527 Yates
McKeever E plumber Andrew Sheret 1114 Blanshard
McKenzie C I draughtsman lands dept Prov Govt
Mackenzie C R agt Confederation Life Assn 403 Sayward bldg
MacKenzie Miss D M opr B C Tel Co 1321 Blanshard
Mackenzie Miss E steno Ramsay Bros & Co Ltd 728 Fort
McKenzie E G ins broker 218 Pemberton bldg
McKenzie Geo asst sanitary inspector City Hall
MacKenzie H fish meat and poultry 1532 Pandora
MacKenzie H H insp of public schls Provt Dept of Education
MacKenzie Miss J steno Can Fairbanks-Morse Co Ltd 510 Johnson
McKenzie J foreman blksmith John Meston & Co Ltd 1407 Broad
McKenzie John planer hlpr Moore-Whittington Lbr Co Ltd 2802 Pleasant
Mackenzie Mrs Lena B tchr Boys Central school 1209 Ormond
MacKenzie Miss L M steno E G Prior & Co Ltd 1401 Government
MacKenzie Miss M steno E G Prior & Co Ltd 1401 Government
McKenzie Malcolm plumber Andrew Sheret 1114 Blanshard
McKenzie R shed foreman E & N Ry 1430 Store
MacKenzie Rowan W tchr South Park school 508 Douglas
McKenzie St Grocery F L Honor & J S Patch props grocers Cook and McKenzie
MacKenzie Thos grazing commr lands dept Prov Govt
McKeon R E dentist 1112 Govt
McKeown A leather and findings 652 Cormorant
McKeown M mgr purch agt CPR Co 609 Belmont House
MacKereth D E sec advisory board W I deputy minister's office Dept of Agriculture Prov Govt
McKerlie J photo engraver Colonist 1211 Broad
McKerracber D driver MacKay & Gillespie Ltd 738 Fort
McKie E P draughtsman Lands Dept Prov Govt
McKillicum N Margaret tchr Boys Central school 1209 Ormond
McKilligan C clk dept of finance Prov Govt
McKinnon A eng Fire Dept 624 Cormorant
McKinnon A grocer 709 Pandora
McKinnon A clk A McKinnon 709 Pandora
McKinnon Miss A steno Walter S Fraser Co Ltd Wharf & Bastion
MacKinnon Adelaide R steno Van Island Fruit Lds Ltd Belmont Hse
Mackinnon Alice C dom sc tchr
MacKinnon Bernadette tchr Kingston St school 326 Kingston
McKinnon Ella opr B C Tel Co 1321 Blanshard
McKinnon M tmstr J Heaney 1205 Wharf
McKittrick F clk light and power dept BCER Langley and Fort
McLachlan Andrew shipper Can Fairbanks-Morse Co 510 Johnson
McLaren D B clk lands dept Prov Govt
McLaren Thelma emp New Method Ldry Co 1015 North Park
McLaughlan Miss H E sec Carter Elec Co Ltd 615 View
McLaughland Miss R slsldy hosiery dept D Spencer Ltd
McLaughlin Motor Car Agency H A Davie mgr garage auto repairs auto accessories gasoline and oil station 617 Vancouver
MacLaurin D L prin Normal school dept of education Prov Govt
Maclaurin E A comp Times 628 Fort
McLean Alex barrister 204 Hibben-Bone bldg
McLean Angus E mgr merchandise dept R P Rithet & Co Ltd 1117 Wharf
McLean D asst appraiser appraiser's dept customs Langley and Brghtn
Maclean Miss F N steno A Scott Innes 718 Belmont House
MacLean H A of Elliott MacLean & Shandley 304 Central bldg
McLean Miss I slsldy Seabrook Young Broad and Johnson
MacLean Hon J D MD CM Prov sec and Minister of Education and chairman Returned Soldiers' Employment Committee Prov Govt

Western Specialty Limited
STATIONERS and PRINTERS
Manufacturers of
LOOSE-LEAF SYSTEMS
EVERYTHING for the OFFICE
Western Specialty Limited
572 Granville Street
Vancouver, B. C.

The
Modern Office
Supply Co., Ltd.
DESKS
Chairs, Tables
Bookcases
FILING
CABINETS AND
SUPPLIES
Non-shine
Felt Chair Pads
(They save the
clothes)
Modern Furniture
for the
Modern Office
163 Pender St. W.
Vancouver, B. C.

BROWN
BROS.
& CO. Limited
Florists
Cut Flowers
Wedding
Bouquets
Funeral Designs
SEEDS
BULBS
POT PLANTS
NURSERY
STOCK
Fruit and
Ornamental
Trees and Shrubs
CATALOGUE
FREE
Address
Mail Orders to
48 Hastings St. E.
Vancouver, B. C.

McLean L D mgr New Method Ldry Ltd 1015 North Park
McLean Mrs M L slswmn Gordons Ltd 739 Yates
McLeish W local mgr Great West Perm Loan Co and Imperial Can Trust Co 616 View
McLellan J detec dept 625 Fisgard
McLennan Beatrice steno lands dept Prov Govt
Macleod Adele tchr High school Fernwood and Grant
MacLeod Alex F fruit and confectionery 802 Yates
McLeod D wharfinger B C Coast Service Bellville
Macleod Miss D H steno Can Bank of Commerce Fort and Douglas
McLeod E B mgr Soldiers Civil Reestablishment office Langley and Broughton
MacLeod Jenny I tchr High school Fernwood and Grant
MacLeod Miss L cl attorney general's dept Prov Govt
McLeod Mrs L dept buyer Gordons Ltd 739 Yates
MacLeod M D grocer George and Tillicum
McLeod Miss M R clk Imperial Bank of Canada Yates and Government
McLeod W N R slsmn Fleck Bros Ltd 1210 Wharf
McLorie Hugh bkpr Mt Royal Milling & Mfg Co Ltd 1824 Store
McLorie J res mgr Mt Royal Milling and Mfg Co Ltd 1824 Store
McLung clk line dept BCER
McMahon Mrs B prop Cadboro Bay Hotel Cadboro Bay
McMartin Mrs Sarah tchr Quadra St school 2900 Blk Quadra
McMichael W janitor Normal school Provt dept of education
McMicking A S phys 102 Stobart bdg
McMicking W B supt fire alarms 624 Cormorant
McMillan A driver D Spencer Ltd
MacMillan Miss E A princ shorthand school 1011 Government
McMillan Florence attendant Imp Oil Ltd Yates and Quadra
McMillan J mgr billiard room Two Jacks Dope Ltd 1315 Government
McMillan J S commercial artist 321, 625 Fort
McMillan Miss M W slsldy Model Bakery 729 Pandora
McMillan Richd comp Times 628 Fort
McMillan Thos dental mech Dr Lewis Hall 655 Yates
McMillen R H mfrs agt 29 Arcade bldg
McMorran A W asst mgr B C Land & Investment Agcy Ltd 922 Govt
McMorran Irene I steno Thos Plimley 629 Broughton
McMorran R E prop McMorran's Garage 727 Johnson
McMorran's Garage R E McMorran prop 727 Johnson
McMullen E W mgr Merchants Bk of Canada 701 Yates
Macmurchie J M C route inspector Shelly Bros Ltd 2629 Prior
MacMurray Ella W tchr Bank St school 1620 Bank
McMynn W G supt of Prov Police Court House
McNally Sadie cashier Tighe & Wheeler 653 Yates
McNamara David immig inspector
McNaughton A day man street lighting dept City Hall
MacNaughton Eunice tchr Girls Central school 1206 Fernwood
McNeill A B auditor of revenue dept of finance Prov Govt
McNeill F delicatessen clk Island Market 1402 Douglas
McNeill Florence tchr George Jay school 2200 Chambers
McNeill Helen opr BC Tel Co 1321 Blanshard
McNeill J C of Acme Press Ltd 753 View
McNeill Wm tmstr Brackman-Ker Milling Co Ltd 1420 Broad
MacNickar F asst forester dept of lands Govt bldgs
McNiven A sec-treas National Assn Marine Engs of Can 419 Union Bank bldg
McNiven J D deputy minister labor attorney-general's dept Prov Govt
McNulty Miss L slswmn Gordon Drysdale Ltd 1211 Douglas
McPhaden A D mgr Swift Can Co Ltd Store and Telegraph
McPhee Roy clk Brunswick News Stand 1222 Douglas
McPherson Andrew collector Gillespie Hart & Todd Ltd 711 Fort
McPherson D constable police dept 625 Fisgard
MacPherson F L office engr public works dept Prov Govt
McPherson & Fullerton Bros real estate and ins notaries 520 Central bldg
MacPherson Capt J D wreck commr Dom Govt marine dept 1230 Govt
McPherson Miss M M addressograph opr BCER Langley and Fort
McPherson T S of McPherson & Fullerton 520 Central bldg
McQuade P mach Wm D Cartier Courtney and Gordon
McQuarrie Miss F W steno Moresby O'Reilly & Lowe 204 Belmont Hse
McQuarrie R night floorman B C Garage 740 Broughton
McQueen C elec Hawkins & Hayward 1103 Douglas
McRae C R slsmn H A Davie 847 Yates
Macrae Miss E M steno Can Bank of Commerce Fort and Douglas
McSwain N Fire Dept 624 Cormorant
McTavish Bros customs brokers shipping and forwarding agts notaries public agts American Express Co 1218 Government
McTavish C S of McTavish & Spencer 1112½ Broad
McTavish D D of McTavish Bros 1218 Government
McTavish J A of McTavish Bros 1218 Government
McTavish (S C) & Spencer (N) elec 1112½ Broad
McVicker Mrs M E prop The Gift Shop 1421 Government
McVittie A W (Dom and BCLS) Gore & McGregor 1218 Langley
McWha John tmstr Moore-Whittington Lbr Co Ltd 2802 Pleasant
McWilliam Elizabeth G steno lands dept Prov Govt
Maas Mrs L mgr Collinson Apartments 1116 Collinson
Maas Lillian bkpr United Typewriter Co Ltd 732 Fort
Maas Veronica steno Balfour Guthrie & Co 213 Belmont House

Mable W auto re-building and painting 713 Johnson
Mabon R T bill deliverer BCER Langley and Fort
Macabe T teller Can Bank of Com Oak Bay
Macedo F J storekpr Jameson Rolfe & Willis Courtney and Gordon
Macey J D sec Hickman-Tye Hardware Co Ltd 544 Yates

MACEY OFFICE EQUIPMENT CO., LTD.
P. C. Abell, Mgr. Stationers and Office Furnishers. 617-19 View.

Machin Ernest splicer's hlpr B C Tel Co 742 Pembroke
Machin Miss F slswmn Gordon's Ltd 739 Yates
Machin W D clk B C Leather & Findings Co Ltd 630 Johnson
Mackie Miss D M steno BCER Langley and Fort
Mackie F H slsmn Smith & Champion 1420 Douglas
Mackis J R engraver 57 Arcade bldg
Macklin Doris steno lands dept Prov Govt
Macklin Herbt mgr of Leiser S & Co Ltd 524 Yates
Maduro J D tailor B C Steam Dye Works 1012 Yates
Maginnis Leonard hlpr motor cycle dept Thos Plimley 629 Broughton
Magnet Electric Co T and F H Froggatt props mfrs of elec lighting plants and storage batteries 811 Fort
Magoon W mgr Empress Auto & Taxi Co 1224 Broad
Magoon Walter prop Empress Garage 1003 View
Magwood Miss E B clk T N Hibben & Co 1122 Government
Magwood E G M clk T N Hibben & Co 1122 Government
Mahaffie Miss M A tchr St Margaret's school for girls Fort and Fern
Mair G G lumber buyer Foundation Co of B C Ltd Songhees Reserve
Mair W blksmith hlpr John Meston & Co Ltd 1407 Broad
Malakoff H mgr South African Plume Shop 753 Yates
Malcolm Miss K bkpr Begg Motor Co Ltd 937 View
Malcolm R pressman king's printer dept Prov Govt
Malcolm W stock kpr Revercomb Motor Co 933 Yates
Mallandaine C mail clk king's printer office Prov Govt
Mallek Mrs A U mgr Ladies' Sample Suit House 721 Yates
Mallett Arthur E mgr R G Dun & Co 418, 625 Fort
Mallett F plumber Colbert Plumbing & Heating Co Ltd 755 Broughton
Man Yuck Tong Co dry goods and Chinese drugs 532 Fisgard
Manitoba Bar M McGaw prop 610 Yates
Manitoba Cigar Stand H G Hannah prop newspapers and periodicals 610 Yates
Mann Arthur cabinet mkr Lemon Gonnason Co Ltd 2324 Government
Mann Chas S life ins and mort real estate 625 Fort
Mann Frank baker and confectioner light refreshments 1027 Cook
Manning E shoe rprg 618 Trounce
Manning E C asst forester dept of lands Govt bldgs
Manning H C asst forester lands dept Prov Govt
Mansell H A of Mansell's Shoe Store 650 Johnson
Mansell J H prop Mansell's Shoe Store 650 Johnson
Mansell's Shoe Store J H and H A Mansell 650 Johnson
Manser Sign Co G H Bevan prop 1236 Government
Manson R warehouseman Lake of the Woods Milling Co 1614 Store
Manton J prop Champion Shoe Repairing Depot 1325 Douglas
Manton Jas nursery 1591 Hillside
Mantrop B steamship insp Dept of Marine 1002 Wharf
Manuel Florence W teacher dom sc Victoria West school 750 Front
Manufacturers' Life Ins Co H M S Bell gen agt 415 Central bldg
Mara J A mng dir Albion Stove Wks Ltd Government and Pembroke
Marathon Candy Store 620 Yates
Marboeuf Miss L steno dept of finance Prov Govt
Marchant W P barrister Tait & Marchant 6th floor B C Perm Loan bldg
Marconi A F prop Douglas Cycle Works 2645 Douglas
Marconi A G repairman Peden Bros 719 Yates
Marcotte E H prop Rose Farm Dairy 1307 Gladstone
Margatroyd J painter and paperhanger J Sears 923 Bay
Margeson R mgr Victoria Plumbing Co Ltd 1052 Pandora
Margison Bros J Y Margison prop printers 1221 Wharf
Marine Iron Works Andrew Gray prop engrs iron founders and boiler mkrs 515 Pembroke
Marinello beauty parlor M H Coupe and S M Hogan 516 Sayward bldg
Maritime Ins Co R P Rithet & Co Ltd Van Island agts 1117 Wharf
Market B mgr B C Sheet Metal Wks 1916 Oak Bay
Marketeria A C Jewell prop fresh and cooked meats 737 Fort
Marks Isaac E engr Normal school Prov Dept of Education
Marks L sales mgr Can Explosives Ltd 11 Arcade bldg
Marlett Miss W ladies branch mgr Dom and Prov Govt Employment Office Langley and Broughton
Marling Miss H tchr Sprott-Shaw Victoria Bus Inst 4th floor Pemberton bldg
Marmo A cooper Sweeney Cooperage Co Ltd 940 Ellery
Marquart Miss A L steno H E A Courtney barrister 232 Pemberton
Marrion Arthur H manual training instructor South Park school 508 Douglas
Marriott E G engr lands dept Prov Govt
Mars Jas clk treas dept City Hall
Marsden Esther E clk Imperial Oil Ltd 1144 Rockland

J. Hanbury & Co. Ltd.

Lumber

Finish

Sash, Doors

Mill Work

Wood and Coal

4th & Granville
VANCOUVER

Use
MOORE LIGHT
SIX TIMES THE LIGHT
ONE-THIRD THE COST
ASK FOR CATALOGUE of the lighting system that is known to be reliable.

R.M. Moore & Co. Ltd.
Vancouver, B.C.

EVANS & HASTINGS

THE PIONEER PRINTERS

Only first-class work leaves this office.

QUALITY supreme in stock, style and distinctiveness.

Try us with your next order.

578 Seymour Street

Vancouver, B. C.

Universal Multigraphing Co.

313-314 Metropolitan Building

Multigraphing
Signing
Folding
Addressing
Mailing

Four Power Machines

Four Hand Machines

Sales Branch

The Multigraph Sales Co.

Limited

Phone Sey. 6445

Vancouver, B.C.

Marsh C pressman Dom Carton & Printing Works Ltd View and Van
Marsh Miss E emp New Method Laundry Ltd 1015 North Park
Marsh Miss E steno Victoria Steam Laundry 943 North Park
Marsh Geo baker Shelly Bros Ltd 2629 Prior
Marsh Miss I forelady box dept Dom Carton & Prtg Wks Ltd View and Vancouver
Marsh Ronald emp H J Holman 7557 View
Marsh Miss Thelma slsldy H S Stevenson 1119 Douglas
Marshall Alice mgr Smith's Button Works 1210 Broad
Marshall J acct Immig Office
Marshall J packer B A Paint Co Ltd Laurel Point
Marshall J T clk vital statistics branch prov sec dept Prov Govt
Marshall Wm whsemn B Wilson Co Ltd 538 Herald
Marthison Wm mach Times 628 Ft
Martin Alexis barrister 625 Fort
Martin C of White & Martin 415 Central bldg
Martin Mrs C slsldy D Spencer Ltd
Martin Charlotte M tchr Spring Ridge school 2003 Chambers
Martin Capt E H CMG RCN supt HMC Dockyard Esquimalt
Martin E J prop Strathcona Hotel cor Douglas and Courtney
Martin J insp of public schools Prov Dept of Education
Martin Miss J I bkpr Dr Burgess 107 Campbell bldg
Martin Norman chef Tighe & Wheeler 1111 Douglas
Martin & Robertson merchandise brokers and commn mchts J S Shanks mgr 1108 Langley
Martin V whsemn E G Prior & Co Ltd 1401 Government
Martin Vincent C asst surveyor and inspector Finance Dept
Martin Mrs W clk Shaw & Co 735 Fort
Martyn D B industrial commr dept of finance Prov Govt
Marvin E B & Co ship chandlers 1202 Wharf
Marwick Miss P steno W H Langley & Alexis Martin 305, 625 Fort
Marwick R mill supt Brackman-Ker Milling Co Ltd 1420 Broad
Maryland Assce Corp R P Rithet & Co Ltd Van Island agts 1117 Wharf
Maryland Cafe K Metro prop 1225 Government
Maryland Casualty Co R P Rithet & Co Ltd Van Island agts 1117 Wharf
Mason Miss A steno E B Marvin & Co 1202 Wharf
Mason Miss B bkpr Colonist 1211 Broad
Mason Miss B A tchr St Margaret's school for girls Fort and Fern
Mason C D of Mason & Mann 718 Belmont House
Mason Emily M tchr Girls Central school 1206 Fernwood
Mason & Mann barristers 718 Belmont House
Mason Robt pressman Times 628 Ft
Mason W prntr Colonist 1211 Broad
Massey-Harris farming implements Geo T Michell local agt 610 Pand
Masters A prop Masters Motor Co 1052 Cook
Master's Bakery Frank Masters prop bakers and confectioners 707 Fort
Masters D baker Masters Bakery 707 Fort
Masters F wharfinger R P Rithet & Co Ltd 1117 Wharf
Masters Frank prop Masters Bakery 707 Fort
Masters H bkpr Victoria Steam Laundry Co Ltd 943 North Park
Masters J forge dept Victoria Mach Depot Co Ltd 343 Bay
Masters Motor Co A Masters & S G Blanchard props garage autos auto accessories auto brokers auto repairing 1052 Fort
Masters O baker Masters Bakery 707 Fort
Matheson J shoemkr Victoria Shoe Repair Co Broad and Johnson
Mathews A barber Empire Barber Shop 1413 Douglas
Mathews G F vice-pres E G Prior & Co Ltd 1401 Government
Mathews J clk CPR purch dept Belmont House
Mathews Mrs L slsldy Wiper & Co 1210 Douglas
Mathews L L clk Acton Bros 1317 Douglas
Mathews W Fire Dept 624 Cormort
Mathieson Geo driver Shelly Bros Ltd 2629 Prior
Mathieson Laura steno lands dept
Matson H T clk Colonist 1211 Broad
Matson J R clk Colonist 1211 Broad
Matson J S H prop Colonist 1211 Broad
Matsumoto M Can Cleaners 761 Ft
Matthews A F insp of public schools Prov Dept of Education
Matthews E foreman W J Pendray & Sons Ltd Laurel Point
Matthews Miss Letta clk B A Paint Co Ltd Laurel Point
Matthews Miss L P clk B A Paint Co Ltd Laurel Point
Matthews R J barber 1403 Broad
Matthews Miss V D asst bkpr Shelly Bros Ltd 2629 Prior
Maunsell D P W barrister 718 Belmont House
Mavius Miss C G slsldy Scurrah's
Maxem Miss M E nurse with Dr Tanner 102 Campbell bldg
Maxfield Mrs shaker mangle New Method Ldry Ltd 1015 North Park
Maxwell Geo acct Pioneer Coffee & Spice Mills 641 Pembroke
Maxwell J mach hlpr John Meston & Co Ltd 1407 Broad
May R S collector Esquimalt Water Works 609 Sayward bldg
May W H M insp of public schools Prov Dept of Education

MAYNARD, A. H.
Photographer's Supp. 715 Pandora

Maynard A J of Maynard & Sons 726 View
Maynard E G jewelrs W H Wilkinson 1113 Government
Maynard F G postal clerk Prov Secy's Dept Prov Govt
Maynard Geo H Sr of Maynard & Sons 726 View
Maynard Geo H Jr of Maynard & Sons 726 View
Maynard Harry mng dir Silver Spring Brewery Ltd 307 Esquimalt Rd

Maynard James boots and shoes 649 Yates
Maynard Lillian E bkkpr A H Maynard 715 Pandora

MAYNARD & SONS
Geo. H. Maynard, Sr., Geo. H. Maynard, Jr., and A. J. Maynard, Auctioneers. 726 View. (See advt.)

Mayne Island Shale Brick Co Ltd works at Mayne Island office Belmont House
Mayne T H clk Dept of Finance
Mayo Miss Emma sorter Economy Wet Wash Laundry 2612 Bridge
Mayor A C prop Returned Soldiers' Shoe Repairing Shop 819 Fort
Maywood Bakery W C Kersey prop 645 Alpha
Maywood Grocery Geo Silburn prop grocers 3200 Douglas
Maywood Kathleen dir clk B C Tel
Maywood Market W A King prop fish meats and groceries Douglas and Alpha
Meacock Miss D saleslady Dominion Hotel Cigar Stand 759 Yates
Mearns & Fuller W H Mearns and Harry Fuller semi-ready clothing 1201 Douglas
Mearns W H of Mearns & Fuller 1201 Douglas
Mechanics' & Traders' Ins Co Dunford's Ltd agents t234 Govt
Medley F fire dept 624 Cormorant
Medley H fire dept 624 Cormorant
Meharey A A real estate and insurance 408 Sayward Bldg
Meharey Miss J steno 409 Sayw Bldg
Meldram Mrs J H cashier Variety Theatre Govt and Cormorant
Meldram John W prop Jubilee Hotel 571 Johnson
Meldrum R salesman National Motor Co Ltd 831 Yates
Mellan Dr G L medical insp of immigration
Mellon Elizabeth clk Lands Dept
Mellon M Alberta clk Lands Dept
Mellor Miss A A oper B C Tel Co
Mellor Apartments Mellor Bros Ltd props 821 Broughton
Mellor Bros Ltd George Mellor pres paints oils varnishes wall papers glass 819 Broughton
Mellor Fred sign painter 377 Yates
Mellor George pres Mellor Bros Ltd 819 Broughton
Mellor W sausage maker Island Market 1402 Douglas
Mellor W J order clerk Dom Rubber System (Pacific) Ltd 565 Yates
Melrose Co Ltd C B Deaville mgr Manufacturers importers & painters' supplies glass wall papers & burlaps 618 Fort
Melville W mach King's Printers Dept Prov Govt
Menagh Alf warehouse foreman E G Prior & Co Ltd 1401 Govt
Menelaws Will artist 524 Sayw Bldg
Mengens' Studio A L Mengens prop photographer 1-6 Arcade Bldg
Menkus Mrs E E tchr George Jay School 2200 Chambers
Menzies Apmts B C Land & Investment Agency agents 101-105 Menzies
Menzies Bay Timber Co Ltd W T Coleman mgr 806 B C Permanent Loan Bldg
Menzies W R & Co plumbing and heating engineers 823 Cormorant
Mercantile Central Agency A E Sprange prop mercan agents and collections auditing & accounting 205 Central Bldg
Mercer A clk Redding's Grocery 810 Catherine
Mercer Miss E saleslady Cash Shoe House 705 Fort
Mercer Miss G saleslady D Spencer
Mercer Harold asst barn mgr Shelley Bros Ltd 2629 Prior
Mercer J W prop Victoria West Grocery 1004½ Craigflower
Mercer Dr Thos chiropractor 311 Union Bank Bldg
Meredith G H of McIntosh & Meredith 327, 625 Fort

MERCHANTS' BANK OF CANADA
E. W. McMullen, Mgr. 701 Yates, Cor. Douglas.

MERCHANTS BANK OF CANADA
E. Clarke, Mgr. 2201 Oak Bay Av.

Merchants Casualty Co S D Wheldon mgr 308, 625 Fort
Mercier Miss M prop Hillside Grocery 2807 Cedar Hill Rd
Merrifield G S of Merrifield & Dack 1530 Pandora
Merrill Katherine forewoman bndry King's Printers Dept Prov Govt
Merrill Mabel folder King's Printers Dept Prov Govt
Merriman F J reporter The Times 628 Fort
Merryfield Chester barber Eagle Barber Shop 649 Johnson
Merryfield & Dack druggists 1530 Pandora 2001 Oak Bay and 202 Menzies
Merryfield F fire dept 624 Cormorant
Mesher J F PO groceries 1549 Hosp
Mesher Violet E V steno Lands Dept
Mess B C res mgr Findlay Durham & Brodie and B C Canning Co Ltd 508 Union Bank Bldg
Messinger (Miss) M G props The Poplars School 1022 Burdet
Meston John & Co Ltd John V Meston mgr auto rebuilders and carriage makers & gen forging 1407 Broad
Meston John V mgr John Meston & Co Ltd 1407 Broad
Meston J C D foreman truck bldr John Meston & Co Ltd 1407 Broad
Metal Trades Employers' Assn of B C T J Goodlake sec 8, 640 Fort
Metchosin Farmers Co-operative Assn J M Stansby rep 640 Cormor
Metchosin Stage Broad and Johnson
Metro K prop Maryland Cafe 1225 Government
Metropolis Billiard Parlors A W Curtis prop 712 Yates
Metropolis Cafe Gust Charbus prop 714 Yates
Metropolis Hotel D T Barnhart prop 712 Yates
Metropolitan Life Ins Co Wm Murphy mgr 209-10 Union Bank Bldg
Mew Wah Quon gro 1867 Oak Bay
Meyers F E & Bros mfrs of pumps and hay tools E G Prior & Co Ltd B C agents 1401 Govt
Meyers J E private sec The Minister of Public Works Prov Govt
Meyers J T L financial agent 511 Belmont House
Michaux E prop Empire Hotel 546 Johnson
Michel E S supt Stores and Yards City Hall
Michell Dudley instr First Aid Work Dept of Mines Prov Govt

SUCCESS
Business College
Limited
Business
Shorthand
Typewriting
Clerical
Secretarial
Combined
Beginners
and Higher
Accountancy
Courses
Main & 10th
Vancouver, B.C.

DO THIS TODAY

Subscribe to the

VANCOUVER DAILY SUN

Vancouver's Only Morning Newspaper

7 Big Daily Issues Every Week

Michell George T agricultural implements 610 Pandora
Michell Miss R steno Tait & Marchant barrister 6th floor Permanent Loan Bldg
Micheltree S foreman Island Market 41, 1402 Douglas
Middleton Miss E bkkpr Tait & Marchant barristers 6th floor 1405 Douglas
Middleton Miss M E bkkpr Shell Garage Ltd 835 View
Middleton W draughtsman Public Works Dept Prov Govt
Mikado Bazaar K Isha prop 1404 Government
Milburn Thos butcher People's Grocerteria 749 Yates
Miles Walter S bkkpr Victoria Tug Co Ltd Belmont House
Military Dist No 11 stationery office Capt Robinson in charge medical stores Lieut R R Webb in charge 721 Courtney
Millar A acct Brackman-Ker Milling Co Ltd 1420 Broad
Miller A E inspr of public schools Prov Dept of Education
Miller Ernest of MacKay & Miller 514 Belmont House
Miller Genevieve folder and sewer King's Printers Dept Prov Govt
Miller J D student-at-law Barnard Robertson Heisterman & Tait 10th floor 1405 Douglas
Miller G W clk U S Immigration Office 101 Belmont House
Miller H The Old British Fish & Chips 1423 Douglas
Miller Higgs Mrs W mgr Poultry Pigeons & Pet Stock 521 Yates
Miller K driver P Burns & Co Ltd 1618 Store
Miller L driver Rennie & Taylor 298 Gladstone
Miller Miss M milliner Seabrook & Young Broad and Johnson
Miller Mabel M teacher North Ward School 2617 Douglas
Miller Munroe deputy registrar of births deaths and marriages vital statistics branch Prov Secy's Dept Prov Govt
Miller S P radiographer with Dr Ernest Hall 210 Campbell Bldg
Miller Dr Thomas physician 310 Campbell Bldg

MILLER, T. M.
Barrister and Solicitor. 1103 Langley.

Miller V E clk mechanical dept B C Elec Ry Co Ltd Langley & Fort
Miller W shoe shine newsdealers cigars and tobaccos 1307 Govt
Miller W F of Cochenour & Miller 930 Johnson
Miller Miss G steno Vancouver Isl Underwriters' Assn 103 Pem Bldg
Millet Miss M steno Vancouver Isl Underwriters' Assn 103 Pemberton
Millington C yard man Golden West Bakery Quadra and Princess
Mills Miss E J oper B C Tel Co 1321 Blanshard
Mills Miss L M drawing instr Victoria School Board City Hall
Mills S mach shop dept Victoria Mach Depot Co Ltd 343 Bay
Mills Thelma clk D Spencer Ltd
Milistein H mgr Great Western Junk Co 1409 Store
Millward C night clk Metropolis Hotel 712 Yates
Milne G baker Rennie & Taylor 1298 Gladstone
Milne Jno mess Bank of Montreal 1200 Govt
Milne R clk The Colonist 1211 Broad
Milton John groundsman B C Tel
Minckler Harold com The Times
Minnis A R pharmacist C H Bowes Government and View
Mitchell A C tin shop British America Paint Co Ltd Laurel Point
Mitchell A E gen finances and city bailiff and sec Prairie Club 408 Union Bank Bldg
Mitchell A H of Mitchell & Duncan Ltd Broad and View
Mitchell Bros comm merchants 1306 Wharf
Mitchell C E clothes cleaner corner Menzies and Michigan
Mitchell & Duncan Ltd A H Mitchell and J W Duncan diamond merchants jewellers silversmiths and watch makers Broad and View
Mitchell E J director Dom Carton & Printing Works View and Van
Mitchell Geo foreman painter John Meston & Co Ltd 1407 Broad
Mitchell Geo W of Mitchell Bros comm brokers 1306 Wharf
Mitchell H D druggist D E Campbell 1029 Douglas
Mitchell W N & Hembroff W C dis Goodyear Tire & Rubber Co 1126 Blanshard
Mitchell Miss M bkkpr Acton Bros 1317 Douglas
Mitchell R E clk Deputy Minister's Office Dept of Agri Prov Govt
Mitchell Thos installer B C Tel Co
Mitchell Victor W of Mitchell Bros 1306 Wharf
Mitchell W N of Mitchell & Hembroff 1126 Blashard
Model Bakery G Christie prop 729 Pandora
Model Co waist and novelty specialists Mrs Taylor prop 736 Yates
Modern Cleaners 1308 Govt
Modern Macaroni Factory F C Perotta prop 638 Cormorant
Modern Shoe Co R W McCombrey prop 1300 Govt
Modern Woodmen of America A E Jones sec 322 Sayward Bldg
Moffat M steno Dunford's Ltd 1234 Government
Moir A collector BCER Langley and Fort
Moir Miss K M steno and clk Treasury Dept City Hall
Moir May E teacher Beacon Hill School 104 Douglas
Moir Miss W bkkpr D E Campbell 1029 Douglas
Mon L K mgr Good Fit Tailors 1415 Government
Monaghan Thos F inspr U S Immi Service 101 Belmont House
Monarch Cleaners K Ise prop 1016 Blanshard
Monarch Life Ins Co Griffith Co agts 101 Hibben-Bone Bldg
Moncur A receiving teller Merchants Bank Yates and Douglas
Money C F L clk Canadian Bank of Commerce Fort and Douglas
Monk T B clk Griffith Co 101-6 Hibben-Bone Bldg
Monte E eng Imperial Oil Ltd 208 Quebec
Monteith Eleanor M steno Prov Dept of Education
Monteith Miss J clk Bank of Montreal 1200 Government
Monteith M E H ledger Imperial Bank of Canada Yates and Govt
Monteith W B office mgr D Spencer

Monteith Wm official administrator of Wm Monteith & Co Ltd 109 Pemberton Bldg
Monteith Wm & Co Ltd commission and insurance agents 109, 625 Fort
Monterey School S G Dexter prin Monterey Ave
Montizambert A mgr Bank of Montreal 1200 Government
Montrose Hotel W Sheret mgr 1120 Blanshard
Montrose Tea & Lunch Rooms Mrs F C Heaslip prop 1124 Blanshard
Moody F C dentist 626 Yates
MOODY, S. P. CO.
Insurance. Room B, Campbell Building.
Mooney F stores clk National Motor Co Ltd 831 Yates
Mooney Wm C mgr Safety Storage 700 Humboldt
Moore Miss A bindery forewoman Diggon Printing Co 1210 Govt
Moore Cleve cabinet repairs 6, 1424 Government
Moore C J warehouseman Kelly Douglas & Co Ltd 1130 Wharf
Moore F Western Gen Mgr Canadian Explosives Ltd gen mgr Victoria Chemical Co Ltd 11 Arcade Bldg
Moore F R prop Cadillac Auto & Taxi Co 602 Broughton
Moore Louise A de W teacher high school Fernwood and Grant
Moore Miss M H oper B C Tel Co
Moore & Pathic contractors 928 Johnson
Moore W clk Lands Dept Prov Govt
MOORE-WHITTINGTON LBR. CO., LTD.
Wm. Moore, Mng. Dir. Mfrs. and Dealers in Lumber. 2808 Pleasant. (See advt.)
Moore Wm mng dir Moore-Whittington Lbr Co Ltd 2808 Pleasant
Moore W H asst bkkpr Moore-Whittington Lumber Co Ltd 2802 Pleasant
Moore W J clk Wilson Bros 532 Herald
Morbey A E mech Thos Plimley 629 Broughton
More C printer The Colonist 1211 Broad
More Chas wholesaleman F R Stewart & Co Ltd 541 Yates
More W asst projection engr Variety Theatre Govt and Cormorant
Moresby (W C) O'Reilly (A J & Lowe (R C) barristers and solicitors 204 Belmont Bldg
Moresby W C of Moresby O'Reilly & Lowe 204 Belmont House
Morgan C H bkkpr B C Steam Dye Works 1012 Yates
Morgan H J salesman Fletcher Bros 1121 Government
Morgan J prop Northern Hotel 570 Yates
Morgan W P chief acct BCER Langley and Fort
Morimoto U & Co Japnese fancy goods 1235 Government
Morley E G mgr Auto Supply Co 1115 Blanshard road
Morley Geo appr John Meston & Co Ltd 1407 Broad
Morley H A S clk Deputy Minister's Office Dept of Finance Prov Govt
Morris E A, E A S Damill mgr wholesale and retail tobacconist 1116 Governemnt
Morris E D prop Morris Music Store 1013 Government
Morris F O chief draughtsmn Lands Dept Prov Govt
Morris Miss H steno Royal Bank of Canada 1601 Douglas
Morris H E clk Lands Dept Prov Govt
Morris Ida music Mistress Normal School Prov Dept of Education
Morris J W mgr National Motor Co Ltd 831 Yates
Morris Music Store E D Morris prop 1013 Government
Morris Miss N alteration workroom Gordon Drysdale Ltd 1211 Douglas
Morris R asst shipper Gutta Percha & Rubber Ltd 564 Yates
Morrison F boiler shop dept Victoria Mach Depot Co Ltd 343 Bay
Morrison Mansions apartments Wm Youlden mgr 425 Chester
Morrison R G mgr carpet dept Weiler Bros Ltd 917 Government
Morrison's Iron Works Pither & Johnston props 1311 Wharf
Morrow H F druggist D E Campbell 1029 Douglas
Morrow J auto repair man Empress Garage 1003 View
Morrow Mrs M saleswoman Gordon's Ltd 739 Yates
Morrow V E mech Wm Duncan 1322 Douglas
Morrow W driver Walsh Bros 1219 Langley
Morry Miss N saleslady D Spencer
Mortimer A J mgr Mortimer's Stone Works 720 Courtney
Mortimer's Stone Works John A Mortimer & Sons props A J Mortimer mgr cut stone contractors and monuments 720 Courtney
Morton Miss M steno Water Works Dept City Hall
Morton R accnt Brackman-Ker Milling Co Ltd 1420 Broad
Mosedale C J rep BCER at Sidney Langley and Fort
Moser L driver Richard Hall & Sons 1232 Government
Mosher Hon A B Consul United States Consulate 108 Belmont Hse
Mosher Capt James L supt Victoria and Vancouver Stevedoring Co 512 Bastion
Motion James cabinet bldr Lemon Gonnason Co Ltd 2324 Govt
Motor Cycle & Bicycle Supply Store 852-4 Yates
Mouat A N comptroller-general finance dept Prov Govt
Mouat Douglas Apmts F Butcher agent 1526 Pandora
Mouat Edward Apmts F M Keade mgr 1002 Vancouver
Mould W The Colonist cutter 1211 Broad
Moulton B Miss steno A J Patton 707, 1405 Douglas
Mount Royal Milling & Mfg Co Ltd J McLorie mgr millers of rice and rice products 1824 Store
Mowat Geo mess Imperial Bank of Canada Yates and Govt
Mowatt D S mgr Victoria Gas Co Fitting Shop 1017 Blanshard
Muir A acct Wilson Bros 532 Herald
Muir Archie moulder Hutchison Bros & Co Ltd 409 Bay
Muir J elec CPR Marine Repair Shop 410 Belleville
Muir May White agent Nibco Brush Co 109 Belmont House
Muirhead J McL acct Treasury Dept City Hall
Mulcahy W A clk Lands Dept Prov Govt

Vancouver Drug Co. Limited
ORIGINAL CUT-RATE DRUGGISTS
MAIL ORDERS A SPECIALTY
6 Stores
Main Store: 405 Hastings St. West Vancouver, B. C.

K. K. GARAGE
Auto Garage Accessories Repairs
Gas and Battery Charging Stations
Acetylene Welding
Vulcanizing
Blacksmithing
AUTOS FOR HIRE
Chevrolet and Dodge Cars
ABBOTSFORD

North American Life Solid as the Continent

North American Life Assurance Co.

Head Office: Toronto, Ontario

E. W. Keenleyside
Provincial Manager

470 Granville Street
Vancouver B. C.

Phone Sey. 225

North American Life Solid as the Continent

Muldrew H tmstr J Heaney 205 Wharf
Mullaly Mrs Helen M clk and steno Dept of Prime Minister Prov Govt
Munday Edwin salesman Old Country Shoe Store 637 Johnson
Mullett H L slsmn Mutrie & Son 1203 Douglas
Mullin T R dir H O Kirkham & Co Ltd 612 Fort
Mulliner T G baggage master B C Coast Service CPR wharf
Mun Yuen & Co Oriental goods wholesale 521 Cormorant
Munday H E prop "K" Boot Shop and Old Country Shoe Store 1115 Government and 637 Johnson
Munday H E prop People's Shoe Store 1227 Govt 635 Johnson
Munsie W H pres Shawnigan Lake
Munn H A special auditor dept of finance Prov Govt
Munro A asst chief Fire Dept 624 Cormorant
Munro Miss millinery 725 Yates
Munroe E Fire Dept Edward and Catherine
Munsie Wm H pres Shawnigan Lake Lumber Co Ltd 2000 Government
Munslow C W clk Lands Dept Prov Govt
Lumber Co Ltd 2000 Govt
Murdie G B mach Ramsay's Mach 1630 Store
Murdoch G mgr Variety Theatre Government and Cormorant
Murdock Mrs J clk D Spencer Ltd
Murie Andrew bkkpr R P Rithet & Co Ltd 1117 Wharf
Murist Alice steno Fletcher Bros 1121 Government
Murphy Mrs Burdon MRIA ACV teacher Can Con of Music 707½ Yates
Murphy Electric Co R T Murphy mgr 602 Sayward Bldg
Murphy G elec Murphy Elec Co 602 Sayward Bldg
Murphy J office mgr Murphy Elec Co 602 Sayward Bldg
Murphy Joe bus driver Dom Hotel 759 Yates
Murphy R T mgr Murphy Electric Co 602 Sayward Bldg
Murphy Wm mgr Metropolitan Life Ins Co 209 Union Bank Bldg
Murrant R A sec Fire Dept 624 Cormorant
Murray D prop Atlantic Hotel 629 Johnson
Murray E A Mrs milliner Scurrahs Ltd 734 Yates
Murray Miss F waitress Vernon Cafe 1208 Douglas
Murray F O mgr Empire Stevedoring Co 1010 Langley
Murray G sewer and cement contr 318 Irvine
Murray Miss H cashier Terry's Drug Store Fort and Douglas
Murray Miss H saleslady Scurrah's Ltd 728-30 Yates
Murray Henry carp Lemon Gannason Co Ltd 2324 Government
Murray James S timber and mines 219, 625 Fort
Murray Miss L H B oper B C Tel Co
Murray Miss M steno Fleischman's Yeast Co 706 Kings Rd
Murray M Stewart Wilson saleslady David Spencer Ltd
Murray R clk Deputy Minister's Office Dept of Agri Prov Govt
Murray T M mgr People's Grocerteria 749 Yates
Murton Miss S J techr North Ward School 2617 Douglas
Musgrave John of Swinerton & Musgrave 2, 640 Fort
Musgrave Lieut Comm PCRN Dept of Naval Service Hydrographic Survey 903, 1405 Douglas
Muskett A D prin Collegiate Sch for Boys 1157 Rockland
Mustard H W VS inspr Health of Animals Branch Dom Dept of Agriculture
Mutlow Miss B saleslady Scurrah's Ltd 728-30 Yates
Mutrie F L of Mutrie & Son 1203 Douglas
Mutrie Lloyd of Mutrie & Son 1111 Government
Mutrie M Mutrie & Son 1203 Douglas Rd
Mutrie Miss N bkkpr Mutrie & Son 1203 Douglas
Mutrie & Son boots and shoes 1203 Douglas
Mutrie & Son props The Bootery 1111 Government
Mutual Life of Canada F M McGregor dist mgr 203, 628 Fort
My Valet T Kumagi prop dyers and cleaners 638 View
Myers T R publicity agent BCER
Mylam Miss N E teacher Dom Acad of Music Fort and Cook
Myra R printer The Colonist 1211 Broad
Nachtrieb W E agent for Bissinger & Co wools hides tallow and sheepskin Bay and Bridge
Naden G R deputy minister of lands
"Nag" Paint Co Ltd W T Williams pres G R Newton mng dir paint mfrs 1302 Wharf
Nagano J M & Co prop Japanese fancy goods 1501 Government
Nagano J M prop J M Nagano & Co 1501 Government
Nagi M barber shop and pool room 574 Johnson
Nagle E H clk Canadian Bank of Commerce Fort and Douglas
Nairne D mech H A Davie 847-9 Yates
Nakasone S barber 1407 Store
Napier G P asst Public Works Eng Prov Dept of Public Works
Nash E driver Shelly Bros Ltd 2629 Prior
Nash F clk D Spencer Ltd
Nash Miss H steno Pooley Luxton & Pooley 1218 Langley
Nash Richard dentist 204, 625 Fort
Nathan E P of Nathan & Levy 1422 Government
Nathan & Levy second-hand dealers 1422 Government
Nathan Wm warehouseman Pither & Leiser Ltd Fort and Wharf
Nation H T clk Dept of Mines Prov Govt
National Assn Marine Engineers of Canada A McNiven sec treas 410 Union Bank Bldg
National Biscuit & Confection Co Ltd C J Creedon mgr 1217 Wharf
National Brokerage Co Ltd Fredk Moss mgr wholesale commission agents 538 Yates
National Drug & Chemical Co of Canada Ltd J R Clark res mgr wholesale druggists 512 Yates
National Fire Ins Co R P Rithet & Co Ltd gen agents 1117 Wharf
National Motor Co J W Morris mgr Ford dealers 831 Yates

Natural History Society Rev Robt Connell pres J R Anderson VP Maj Harold Nation sec 411 Jones Building
Navy League of Canada (B C Division) H J Davis hon sec-treas 203-5 Stobart Bldg
Naylor W H watchmaker and jeweler 618 Yates
Neal Alice garment inspr Turner Beeton & Co Ltd 1232 Wharf
Neal Bessie improver millinery dept D Spencer Ltd
Neal Wm chimney sweep 1018 Quad
Neale H prop "Sandringham" The British Toy House 733 Fort
Neame Miss K A clk Imperial Bank of Canada Yates and Government
Nearny Wm C teller Canadian Bank of Commerce Fort and Douglas
Neary Miss G L millinery workroom Gordon Drysdale Ltd 1211 Douglas
Neary Miss N alteration hand Scurrah's Ltd 728-30 Yates
Neate J printer The Colonist 1211 Broad
Nebraska Investment Co Ltd W T Coleman sec-treas 806, 1405 Doug
Needlecraft fancy goods and blouses Mrs E A Jelland prop 718 Yates
Neelands Miss A mgr blouse dept David Spencer Ltd
Neelands Lewis acct British American Trust Co 723 Fort
Neeson L shop foreman Revercomb Motor Co 933 Yates
Neill G pressman Govt Ptg Office
Neill G W art and picture framing 1324 Douglas
Neill W pressman Kings Printers Dept Prov Govt
Neilson Greig confection and cigars 771 Kings Rd
Nelson City Land & Ins Co Ltd E C Baker mng dir 1018 Government
Nelson C T comm broker 105 Hibben-Bone Bldg
Neroutsos C D marine supt B C Coast Service Belville
Neroutsos Mrs C D educa sec (Hon Navy League of Canada (B C Division) 203 Stobbart Bldg
Neroutsos W H (Miss) steno British American Trust Co 423 Fort
Nesbitt Hotel John Nesbitt prop 1318 Broad
Nevard Percy clk B C Tel Co 742 Pembroke
Neville Miss N steno Martin & Robertson 1108 Langley
Newberry A E prop Beechwood Grocery 248 Beechwood
Newberry Florence M forelady factory dept Turner Beeton & Co Ltd 1232 Wharf
Newberry J forwarder Kings Printers Dept Prov Govt
Newbigging J watchman Brackman-Ker Milling Co Ltd 1420 Broad
Newburn Miss E emp New Method Laundry Ltd 1015 North Park
Newburn W foundry dept Victoria Mach Depot Co Ltd 343 Bay
Newcomb R M vice consul United States Consulate 108 Belmont Hse
Newcombe Miss E steno R P Rithet & Co Ltd 1117 Wharf
Newcombe A H asst pur agent Canadian Collieries Ltd Belmont Hse
Newell B C mate Gardner Tow Boats ft of Telegraph
Newell Capt G N Capt Gardner Tow Boats ft of Telegraph
New Empress Theatre E R Quagliotti mgr 1407 Government
New England Hotel Thos Kelway mgr 1312 Government
New England Market J W Gillis prop meat and fish dealer 1220 Government
Newland Madame dressmaker 412 Sayward Bldg
Newman Miss H saleslady D Spencer
New Method Cleaners clothes cleaners and pressers 642½ Yates
New Method Laundry Ltd L D McLean mgr 1015 North Park branch 1115 Douglas
Newport Grocery Mrs J Jeffrey prop groceries 2661 Saratoga
New Republic Printing & Publishing Co Ltd Lee Sum mgr pubshrs "New Republic" Chinese daily 533 Cormorant
New Sewing Machine Store Gary & Taylor props 718 Yates
Newsom H M inspr Dominion Police
New Thought Temp Dr T N Butler mgr school of healing and psychology 116, 625 Fort
Newton Advertising Agency G W Newton L J Newton adv writers 23, 640 Fort
Newton G W of Newton Advertising Agency 23 Winch Bldg
Newton L J of Newton Advertising Agency 23 Winch Bldg
Newton S R mng dir "Nag" Paint Co Ltd 1302 Wharf
New York Life Ins Co Alex Peden agent 313 Sayward Bldg
New York Plate Glass Ins Co B C Land and Investment Agency Ltd resident agents 922 Government
New York Underwriters' Agency J Kingham & Co Ltd agents 1004 Broad
Nex A foreman tin shop British American Paint Co Ltd Laurel Point
Nex R tin shop British American Paint Co Ltd Laurel Point
Nichol D of McDonald & Nichol 719 Fisgard
Next of Kin United Service Club Mrs J Smith sec 1021 Govt
Niagara Auto Insurance Findlay Durham & Brodie agts 509 Union Bank Bldg
Niagara Detroit Underwriters Findlay Durham & Brodie 509 Union Bank Bldg
Niagara Grocery G A McCullach prop grocers 501 Niagara
Nibco Brush Co May White Muir agt brushes mops and dusters 109 Belmont House
Nicholas B C editor The Times 628 Fort
Nichols J C grocer 1126 Hillside
Nicholson C grocer 1419 Esuimalt
Nicholson Eleanor B teacher Boys' Central School 1209 Ormond
Nicholson J M mach Ramsay's Machine Works 1630 Store
Nickells Frederick sec Lemon Gonnason Co Ltd 2324 Government
Nickson Mrs D matron The Collegiate Sc for Boys 1157 Rockland
Nickson Hilda (Miss) milliner The Bonnett Shop 719 Fort
Nicol J foreman plater Yarrows Ltd
Nicoll W mgr Shell Garage Ltd 835 View
Nightingale James janitor Victoria Public Library Yates and Blan
Nippon Presser C Yamamoto prop cleaning and dyeing 1436 Camosun
Nippon Yusen Kaisha S S Line W R Dale agt 916 Government
Nivin Fred C wholesale commission broker 415 Central Bldg

Hayward & Dods
Limited
Plumbers and Steamfitters
PHONES
1854
3908L
3910R
927 Fort Street
Victoria, B.C.

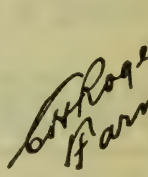

Complete list of
FARMS
A complete list of acreage and farm lands adjacent to Vancouver and Westminster.
Inspected places only. Information you can rely on.
414
Seymour Street
Vancouver, B. C.

MORGAN
Ladies' and Men's
TAILOR
Importer of Fine Woolens
Special Attention to Mail Orders
Phone Sey. 633
817 Granville St.
Vancouver, B. C.

Nixon E A E RN com in charge Royal Naval College of Canada Esquimalt
Noakes A O of Swannell & Noakes 1006 Government
Noble Miss Ida sleslady H S Stevenson 1119 Douglas
Noble J L sec Vancouver Island Underwriters' Assn 103, 625 Fort
Noble J W traveller Walter S Fraser & Co Ltd Wharf and Bastion
Noel B elec Murphy Electric Co 602 Sayward Bldg
Noel G painter and contractor 1220 Quadra
Noel Lancelot B acct Moore-Whittington Lbr Co Ltd 2802 Pleasant
Nolte F W & Co F W Nolte prop optometrists and opticians 609 Fort
Nom Hin laundry 1719 Quadra
Noonan Miss E 1st asst teacher Sprott-Shaw Victoria Business Institute 4th floor 625 Fort
Nootka Marble Quarries Ltd 320, 625 Fort
Norman H groceries flour and feed retail 1446 Haultain
Norman S caretaker Dept of Mines
Normandie Apmts Parfett Bros Ltd props 1106 Cook
Norrie J D mgr Irish Linen Store 1017 Government
Norris Fred J of F Norris & Sons 1320 Government
Norris F & Sons trunks suitcases and harness mfrs 1320 Govt
Norris H F of Norris F & Sons 1320 Government
Norris M Francis teacher George Jay School 2200 Chambers
Norris Ollie cashier Tighe & Wheeler 653 Yates
Norris T G barrister Barnard Robertson Heisterman & Tait 10th floor 1405 Douglas

NORTH AMERICAN LIFE ASS. Co. Head Office, Toronto, Ont. J. W. Hudson, Vancouver Island Mgr. 504-7 Sayward Bldg. (See side lines).

North British & Mercantile Ins Co Pemberton & Son agents 625 Fort
North China Ins Co Ltd (marine) Balfour Guthrie & Co agents Belmont House
North End Fair Robt Russell prop hardware 3291 Douglas
North Geo warehouseman National Drug & Chemical Co Ltd 512 Yates
North Western Creamery Ltd 1311 Broad
Northern Assurance Co Ltd Findlay Durham & Brodie 509 Union Bank Bldg
Northern Hotel J Morgan prop 570 Yates
Northern Junk Co H Krimmer mgr junk dealers 1421 Store
Northey Jas mach Hutchison Bros & Co Ltd 409 Bay
Northwestern Fire Ins Co A Hunter agent 502-3 Sayward Bldg
Northwest Supplies Ltd mnfrs agts H L Edwards mgr 513 Sayward Bldg
Norton Company mfrs grinding wheels Canadian Fairbanks-Morse Co Ltd distr 510 Johnson
Norton Earle sawyer McCarter Shingle Mill 2418 Rock Bay
Norton F H A prop Northwestern Creamery 1311 Broad
Nott Miss M steno Evans Coleman & Evans Ltd 613 Pandora
Nott R J Co Ltd plumbers and heaters 578 Yates
Nowry E boiler dept Victoria Mech Depot Co Ltd 343 Bay
Nunn A H clk Lands Dept Prov Govt
Nunn R H sanitary insp Esquimalt Municipal Hall Esquimalt
Nurses Club and Registry Mrs Beverley sec 1024 McClure
Nute Thos pressman The Times Broad and Fort
Oak Bay Boat House D Graham mgr boats for hire 1327 Beach Drive
Oak Bay Designers & Craftsmen W M Sutton prop painters and decorators cabinet makers and repairers 1196 Newport

OAK BAY GARAGE W. N. Gale, Prop. Garage, Auto Repairs, Accessories, Gasoline Station. Storage for Cars. 1834 Oak Bay. (See advt.)

Oak Bay Grocery Jas Beveridge prop 2252 Oak Bay
Oak Bay Hardware H P John prop hardware 2313 Oak Bay
Oak Bay Hotel J A Virtue prop 1225 Newport
Oak Bay Meat Market J S Pennell prop meat and fish dealers Oak Bay and Foul Bay
Oak Bay Transfer W E Ferriday prop transfer and dray 1759 Foul Bay
Oaklands Grocery H E Thompson prop groceries sub PO No 9 1437 Hillside
Oaklands Nurseries A Ohlson prop ornamental plants and roses 1589 Hillside
Oakley A L accnt Macey Office Equipment Co Ltd 617 View
Oaks F Fire Dept Edward and Cath
Oates Gertrude copy holder Kings Printers Dept Prov Govt
O'Brien T J prop Two Jack's Dope Ltd 1315 Government
Occidental Fire Ins Co Findlay Durham & Brodie agents 509 Union Bank Bldg
Occidental Hotel Robt Russell prop 1319 Wharf
Ocean Accident & Guarantee Corp Arthur Coles agt 1205 Broad
O'Connell J D prop O'Connell's Ltd 1117 Government
O'Connell's Ltd J D O'Connell prop 1117 Government
Oddy B S real estate 1014 Broad
Oddy Mrs J second-hand goods 1817 Douglas
Ode T engineer Gardner Tow Boats ft of Telegraph
O'Halloran C H of Hall & O'Halloran 315 Central Bldg
Ohlson A prop Oakland Nurseries 1589 Hillside
Ojima T shoemaker 1018 Blanshard
O K Store Geo Bell dry goods ladies' ready-to-wear shoes 2207 Oak Bay
O'Keiffe Bernardine teacher Margaret Jenkins School 1800 block Fairfield
Old British Fish & Chips T Dobson and H Miller props 1423 Douglas
Old Corner Cigar Stand S Greenhalgh prop cigars and tobaccos 1244 Government
Old Country Shoe Shop H E Munday prop 637 Johnson
Old Curiosity Shop P A Pepin prop antiques 718 and 813 Fort
Old Reliable Candy Store Mrs J Clear prop fruits confectionery & cigars 1198 Newport

Oldershaw A B jeweler and watchmaker 1325 Douglas
Oldershaw Miss D steno Burroughs Adding Machine of Canada Ltd 216 Stobart Bldg
O'Leary C stores dept Victoria Machinery Depot Co Ltd 343 Bay
O'Leary H J sergt detective dept 625 Fisgard
Oliver F Fire Dept 2910 Douglas
Oliver J mach Hafer Machine Co Ltd 1720 Store
Oliver Hon John R Premier and President of Council Minister of Railways Prov Govt
Oliver Machinery Co mfrs precision wood-working machinery Canadian Fairbanks-Morse Co Ltd distributors 510 Johnson
Oliver W E barrister 331, 625 Fort
Olsen Miss A C clk D Spencer Ltd
Olsen Miss E E clk BCER Langley and Fort
Olsen P storekeeper British American Paint Co Ltd Laurel Point
Olympia Oyster House T Regos prop 1309 Douglas
O'Meara A asst engineer and surveyor City Hall
On Lee shoemaker 1717 Quadra
O'Neil H mech National Motor Co Ltd 831 Yates
O'Neil W N Co Ltd C Reagh mgr builders' supplies 113 Ladysmith
O'Neill C W sec Victoria Machinery Depot Co Ltd 343 Bay
O'Neill E C meter reader BCER
O'Neill F driver Rennie & Taylor 1298 Gladstone
O'Neill Hugh optical mech Strains Ltd 1241 Broad
O'Neill Miss H A steno W Adie 311 Hibben-Bone Bldg
O'Neill Miss I slswmn Gordon's Ltd 739 Yates
O'Neill L K meter reader BCER
Orchard R P stockman pressroom Govt Printing Office
Ord E barber 1259 Esquimalt
O'Reilly A J of Moresby O'Reilly & Lowe 204 Belmont House
O'Reilly F J (B C land surveyor) of Cross & Co Belmont House
Oriental Home & School Miss Margaret Smith supt 732 Cormorant
Orme Arthur upholsterer Standard Furniture Co 711 Yates
Ormiston Miss L M bkpr Singer Sewing Mach Co Ltd 1214 Broad
O'Rourke Miss K sec Mayor Porter City Hall
O'Rourke Margaret tchr Spring Ridge school 2003 Chambers
Orr Geo tmstr J Heaney 1205 Wharf
Orr Miss M steno Macey Office Equipment Co Ltd 617 View
Orrico F of Perri & Orrico 1223 Govt
Osaka Shosen Kaisha frt and pass steamship line between the Orient and B C and Puget Sound R P Rithet & Co Ltd agts 1117 Wharf
Osborne Court Nurses Home 817 McClure
Osborne H C slsmn D Spencer Ltd
Osborne R G slsmn E G Prior & Co Ltd 1401 Government
Osmond Frank secondhand sewing machines and baby carriages 921 Fort
Oster Mfg Co mfrs pipe cutting and threading machines Can Fairbanks-Morse Co Ltd distributors 510 Johnson
O'Sullivan Miss A steno B C Coast Service Bellville
O'Sullivan D deputy collector Inland Revenue (Canada)
O'Sullivan Kate Angus Campbell & Co Ltd 1008 Government
O'Sullivan Miss L steno R P Rithet & Co Ltd 1117 Wharf
Oswego Grocery Mrs N A P White prop 121 Oswego
Ottaway Elizabeth opr B C Tel Co
Overland Teaming Stables Geo Powell prop 717 Fisgard
Owen Apartments Mrs N C Owen prop 421 Vancouver
Owen C N upholsterer D Spencer
Owen E R clk Brackman-Ker Milling Co Ltd 1420 Broad
Owen Mrs N C prop Owen Apartments 421 Vancouver
Owen R H clk Victoria Gas Co Ltd Langley and Fort
Owen Miss R L steno Canadian Collieries Ltd Belmont bldg
Owens R constable Prov Police
Oytang C tailor 1414 Government
Ozard H M Patternmaker Hutchison Bros & Co Ltd 409 Bay
Ozard Walter comp Times 628 Fort
Ozard W H comp Times 628 Fort
Pacific Club R W Perry pres G N Tripp vice-pres Joseph D Virtue sec 500, 625 Fort
Pacific Coast Ins Co R P Rithet & Co Ltd agts 1117 Wharf
Pacific Meat Market Harry Skene prop 902 Government
Pacific Motor Car Co M Wightman mgr autos and repairs 941 View
Pacific Sheet Metal Works Ltd P R Little mng dir cornices steel ceilings metal doors and windows roofing heating and ventilating 1009 Yates
Pacific Steamship Co pass and frt steamship line to California Alaska and the Orient R P Rithet & Co Ltd agts 1117 Wharf
Pacific Stevedoring & Contracting Co Ltd A H Pigott sec 312 Bastion
Pacific Terminal Land Co 219 Pemberton bldg

PACIFIC TRACTOR CO.
Alfred Carmichael, Mgr. B. C. Distributors Cleveland Tractors and Tractor Implements, Dyneto Isolated Electric Light Plants and Heath Duplex Truck Attachment for Ford Cars. Belmont House.

Pacific Transfer Co H E Calwell prop 737 Cormorant
Padgett W L vice consul U S Consulate 108 Belmont House
Page J E elec plater Albion Stove Works Government and Pembroke
Paget H clk Dom and Prov Govt Employment Office Langley and Broughton
Paget Vera clk D'Allaird Mfg Co 1016 Government
Paget W truck driver Brackman-Ker Milling Co Ltd 1420 Broad
Pagett F rprtr Colonist 1211 Broad
Paine Apartment 39 Ontario
Paine's Grocery F A J Paine prop groceries 39 Ontario
Paint N H mgr Bonnet Shop 719 Ft
Painter J E & Sons coal and wood dlrs 617 Cormorant
Palace Cigar & News Stand Frank Le Roy prop 920 Government
Palfrey W prntr Colonist 1211 Broad
Palliser Wm record clk B C Tel Co
Palmer C stores dept Victoria Mach Depot Co Ltd 343 Bay

THE AP QUALITY
The
Acme Press
Limited
PRINTERS and BINDERS
Office Stationery
Loose Leaf Systems
Advertising Booklets Catalogues, Etc.
753 View Street
Victoria, B.C.

Jackson's
BRAIDING AND EMBROIDERY IS UNEXCELLED
We specialize in all kinds of braiding and embroidery from your own or original designs for
DRESSES, SUITS and NECKWEAR
Buttons covered in any shape or size.
555 Granville St.
Vancouver, B.C.

CROSBY
and
BISSELL
Stationers
PRINTERS

Office
Supplies

Sey. 261

306 Tower Bldg.
Vancouver, B. C.

BATISTE
COSTUME CO.
"From Maker to Wearer"

Victory Suits
Made in Heavy
Khaki Drill
$15.00
Mail orders
shipped anywhere.
Mercantile Bldg.
318 Homer St.
VANCOUVER

Palmer Jas clk live stock branch dept of agriculture Prov Govt
Palmer Jas chief of police Esquimalt Munic Hall Esquimalt
Palmer T motorcycle constable Police Dept 625 Fisgard
Palmer Thos deputy chief police dept 625 Fisgard
Palms Mrs Louise Austin prop tea rooms Douglas and Niagara
Panama Hotel Restaurant Chun Dun prop 536 Johnson
Pandora Auction Mart Bramston Lash & Co 823 Pandora
Pandora Bakery L W Richards prop 1050 Pandora
Pandora Sail & Tent Factory P J Jeune prop 618 Pandora
Pantorium Cleaners H E & R W Brown props cleaners and dyers Cook and Pendergast
Parfitt Aaron of Parfitt Bros Ltd 1303 Gladstone
Parfitt Albert of Parfitt Bros Ltd 1303 Gladstone
Parfitt Fred of Parfitt Bros Ltd 1303 Gladstone
Parfitt Jas mgr Parfitt Bros 1303 Gladstone
Parfitt Mark of Parfitt Bros Ltd 1303 Gladstone
Parfitt Bros Ltd Jas Parfitt mgr contractors and bldrs 1303 Gladstn
Park D R mech United Typewriter Co Ltd 732 Fort
Park Mansions E J De Blaquiere & D D Haggerty props 903 North Pk
Park Tea Rooms Miss H Ryan prop tea rooms fruits confectionery and cigars Douglas and Simcoe
Parkdale Bakery J Rand prop bakers 3600 Douglas
Parkdale Grocery W J Chave & Son props grocers hay grain and feed 3400 Douglas
Parker E J garage auto repairing marine engr 310 Bellville
Parker H B grocer 920 Pandora
Parker Mrs J steno lands dept Prov Govt
Parker John of Dom Junk Co 530 Johnson
Parker Maude sec attorney general
Parker S H printer Superior Print Shop 622 Johnson
Parker W agt London Life Ins Co 703 B C Perm Loan bldg
Parkhill Sam mssgr Bank of Montreal 1200 Government
Parkinson C prop Victoria Sign Wks 1216 Broad
Parkside School Miss E A King principal 302 Douglas
Parrott Cecil M shipper Moore-Whittington Lbr Co Ltd 2802 Pleasant
Parsell Miss E steno B C Tel Co
Parsons E moulder Hutchison Bros & Co Ltd 409 Bay
Parsons Mrs M M slsldy People's Grocerteria 749 Yates
Parsons May warehouse B A Paint Co Ltd Laurel Point
Partridge F job printer king's printer dept Prov Govt
Passas Bros fruit and confectionery 905 Government
Passey Jas clk Empress Hotel Cigar Stand
Passmore G F prop Richmond Cash Grocery 2630 Richmond
Pastro Angelo brewer Silver Spring Brewery Ltd 307 Esquimalt
Patch J S prop of McKenzie St Grocery Cook and McKenzie
Paterson Anna M princ Bank St school 1620 Bank
Paterson F C mgr B C Telephone
Paterson H of Wise & Co 109, 625 Fort
Paterson Jas purch agt dept of Finance Prov Govt
Paterson Jas foreman Mount Royal Milling & Mfg Co Ltd 1824 Store
Paterson Robt groundman B C Tel
Paterson W city slsmn Kelly Douglas & Co Ltd 1130 Wharf
Patinaude I J driver Vernon Auto Stand 1206 Douglas
Paton A clk lands dept Prov Govt
Paton M box mkr Dom Carton & Printing Works Ltd View & Van
Patricia Hall 751 View
Patricia Hotel M McGaw prop 606 Yates
Patrick Joseph alderman City Hall
Patrick Robt grocer and provision merchant Burnside and Harriet
Patriotic Service Committee I O D E Mrs R S Day chairman Miss H Leighton hon sec-treas 6 Winch bldg
Patterson Clement repairman Peden Bros 719 Yates
Patterson E prop The Commonwealth 606 Yates
Patterson J F baker Shelly Bros Ltd 2629 Prior
Patterson J G slsmn Thos Plimley 629 Broughton
Patterson J McN. clk Thorburn Grocery 899 Esquimalt
Patterson Robt engr McCarter Shingle Mill 2418 Rock Bay
Patterson W packer Kelly Douglas & Co Ltd 1130 Wharf
Pattinson R C pharmacist C H Bowes Government and View
Pattinson S prop Regal Cleaners 848 Yates
Pattison M L mgr Victoria News Agency 701 Broughton
Patton A J barrister 707, 1405 Doug
Patton Mary Angus Campbell & Co Ltd 1008 Government
Pattullo Hon T D Minister of Lands
Paul Mrs C clk W S Terry Douglas and Pandora
Paul Edward B MA munic insp of schools Victoria School Board City Hall
Paul N S of Paul's Dye Works 1231 Gladstone
Paul's Dye Works N S Paul prop clothes cleaners and dyers 1231 Gladstone
Pauly Gabrielle Y tchr Oaklands school 2800 Blk Belmont
Payne C H C of Payne & Pitts 310 Jones bldg
Payne & Pitts fire ins and mfrs agts 310 Jones bldg
Payne W G mach James Bay Garage 515 St John
Peacock A blacksmith's hlpr CPR Marine Repair Shop 410 Bellville
Pearce A T credit dept R P Rithet & Co Ltd 1117 Wharf
Pearce J H shipper W J Pendray & Sons Ltd Laurel Point
Pearce M R slsmn Cash Shoe House 705 Fort
Pearce T garageman 831 Yates
Pearson's Cash Grocery Mrs Mary E Pearson prop groceries Cedar Hill Cross Rd near Bay

Pearson C P L clk deputy minister's office dept of agric Prov Govt
Pearson Chas yard foreman Shawnigan Lake Lbr Co Ltd 2000 Govt
Pearson Mrs Mary E prop Pearson's Cash Grocery Cedar Hill Cross Rds (near Bay)
Pearson T checker B C Coast Service Bellville
Pease A H mng dir Hamsterley Farm Products Ltd and Hamsterley Farm Jam Co Ltd Mahon bldg
Pease Miss D steno Navy League of Can 203 Stobart bldg
Peat J A of Empress Auto & Taxi Co 1224 Broad
Peatt Miss P steno Pioneer Coffee Spice Mills 641 Pembroke
Peddle Agnes M steno public works dept Prov Govt
Peden Alex agt New York Life Ins Co 313 Sayward bldg

PEDEN BROS.
Robt. and Thos. Peden. Sporting Goods, Bicycles and Toys. 719 Yates.

Peden John of Scott & Peden 1601 Store
Peden Robt of Peden Brs 719 Yates
Peden Thos of Peden Bros 719 Yates
Peden W of Scott & Peden 1601 Store
Peele S G supt motor power BCER
Peetz Boris C mfg jeweler 654 Yates
Pekin Cafe 1620 Government
Pelling Dorothy clk A H Maynard 715 Pandora
Pelling Gilbert appr Quality Press 1117 Langley
Pemberton A stores dept Victoria Machinery Depot Co Ltd 343 Bay
Pemberton C C notary and conveyancer 606 Sayward bldg
Pemberton F B of Pemberton & Sons 625 Fort

PEMBERTON & SON
F. Burrell, Mgr. Real Estate, Financial and Insurance Agents. Pemberton Bldg., 625 Fort.

Pendlebury C naval and civil tailor 1609 Douglas
Pendray H J sec-treas B A Paint Co Ltd Laurel Point
Pendray J C pres and mng dir of B A Paint Co Ltd and mng dir of W J Pendray & Sons Laurel Pt
Pendray Miss L M cashier Hudson's Bay Co 1120 Wharf
Pendray R T purch agt B A Paint Co Ltd Laurel Point

PENDRAY, W. J., & SONS, LTD. Mfrs. of White Swan Soap and Washing Powder. Laurel Point.

Pengelly F T prop Victoria Furniture Co Ltd 720 Yates
Penhallurick Miss K steno T M Miller 1103 Langley
Penhallurick K cupolaman Albion Stove Works Govt and Pembroke
Pennell Miss E J bkpr The Acme Press Ltd 753 View
Pennell J S prop Oak Bay Meat Market 1998 Oak Bay
Pennick J driver Shelly Bros Ltd 2629 Prior
Pennock D G slsmn J M Whitney Co Yates and Broad
Penny J J MA master Royal Naval College of Can Esquimalt
People's Cash Hardware Frank J Schroeder mgr hardware and cutlery 611 Fort
People's Grocerteria grocers and butchers J M Murray mgr 749 Yates
People's Market Norman K Lum prop Esquimalt and Admirals
People's Shoe Store H E Munday prop 1227 Government
Pepin P A prop Old Curiosity Shop 813 and 712 Fort
Peppas N fruits confectionery etc 547 Johnson
Percival E clk Empire Cigar Store 1413 Douglas
Perdue Geo M insp detective dept 625 Fisgard
Perkins A W of Cox & Perkins 931 View
Perkins J lamp trimmer street lighting dept City Hall
Perotta F C prop Modern Macaroni Factory 638 Cormorant
Perri L of Perri & Orrico 1223 Govt
Perri (L) & Orrico (F) shoe shine parlors cigars and tobaccos 1223 Government
Perry I M bkpr New Method Ldry Ltd 1015 North Park
Perry Kenneth clk D Spencer Ltd
Perry R W local mgr Canada National Fire Ins Co pres Pacific Club and school trustee 616 View
Perth Dye Works J W Davis mgr clothes cleaners and dyers masquerade costumes for hire 1873 Oak Bay
Persian Art Store S Saunders prop 809 Govt
Petch E foreman machinist Jameson Rolfe & Willis Courtney and Gordon
Petch J W of Douglas MacKay & Co 38, 613 View
Peters Miss E emp New Method Laundry Ltd 1015 North Park
Peterson C B office manager dept of lands
Petherbridge W prop Devonshire Bakery 210 Menzies
Petrie J comp The Acme Press Ltd 753 View
Petterson Miss I hairdresser Mrs. M L Ross 1105 Douglas
Petticrew J circulation dept The Colonist 1211 Broad
Petticrew J machine shop dept Victoria Machinery Depot Co Ltd 343 Bay
Pettigrew Maggie opr B C Tel Co
Pettingell Ben C mgr factory Turner Beeton & Co Ltd 1232 Wharf
Petty Miss E box maker Dominion Carton & Printing Works Ltd View and Vancouver
Phair C N prop Willows Hotel 2181 Cadboro Bay
Philbrook L asst shipper Smith, Davidson & Wright Ltd 531 Yates
Phillips Chocolate Shop P Phillips prop candies cigars & tobaccos 1426 Govt
Phillips Miss E dry goods 1317 Esquimalt
Phillips Geo naval store officer H M C dockyard Esquimalt
Phillips H L mgr F W Woolworth Co Ltd 1110 Govt
Phillips J R prop Phillips Stove Works 1502 Fairfield
Phillips Jos D warehouse R P Rithet & Co Ltd 1117 Wharf
Phillips Miss L saleslady Pandora Bakery 1050 Pandora

MORGAN McLANE & CO. LTD.
Real Estate
Insurance
Financial Agents
"We specialize in Fraser Valley Farm Lands"
513 Pender West
Vancouver, B. C.

Johnstone and Rowlands
Farms
CattleRanches
We have the largest listing of property in the interior of British Columbia.
Write us for information.
P.O. Box 518
Kamloops, B.C.

DOMINION PHOTO CO.
COMMERCIAL PHOTO-GRAPHERS
INTERIORS, EXTERIORS
CATALOGUE WORK
CONSTRUCTION IN PROGRESS
INDUSTRIAL DISPLAYS
618 Granville St.
Vancouver B.C.

FRANK SPENCER
Vernon, B.C.
ORCHARDS
HOMES
OKANAGAN LANDS
The Best Farming in British Columbia
FRANK SPENCER
Vernon, B.C.

Phillips P soft drinks Gorge Bridge Tillicum
Phillips P prop Phillips Chocolate Shop 1426 Govt
Phillips R K traveller Robin Hood Mills Ltd 1213 Wharf
Phillips Robert custodian reading room Victoria Public Library Yates & Blanshard
Phillips Stone Works J R Phillips prop 1502 Fairfield
Phipps Miss B A steno Pemberton & Son 625 Fort
Phipps M detective dept 625 Fisgard
Phipps Miss N clk Bank of Montreal 1200 Govt
Phipps R prop Women's Bakery 1826 Oak Bay
Phoenix Assce Co of London Eng BC Land & Investment Agcy Ltd gen agts 922 Govt
Photorium (The) O A MacDonald photographer 1210 Douglas
Pichon Chas of Pichon & Lenfesty 567 Johnson
Pichon & Lenfesty sporting goods 567 Johnson
Pidcock W E clk lands dept Prov Govt
Pidgeon Miss L emp New Method Laundry Ltd 1015 North Park
Pierce E A prop Piece Show Card Co 523 Sayward bldg
Pierce H welder H Edwards 624 Courtney
Pierce Miss I M tchr St Margaret's School for Girls Fort & Fern
Pierce Show Card Co E A Pierce prop W E Pierce mgr 523 Sayward bldg
Pierce W E mgr Pierce Show Card Co 523 Sayward bldg
Pierce W Vulcanizer Tyre Shop 1015 Blanshard
Pigott A H mng dir Victoria & Vancouver Stevedoring Co Ltd 512 Bastion
Pike A steno BCER Langley & Fort
Pike A C chief eng D Spencer Ltd
Pike Chas sash maker Lemon Gonnason Co Ltd 2324 Govt
Pike E St Claire tchr dom science George Jay school 2200 Chambers
Pike Geo fireman Lemon Gonnason Co Ltd 2324 Govt
Pike H B whsemn F R Stewart & Co Ltd 541 Yates
Pike Miss M S opr B C Tel Co
Pike Miss S of Lloyd Young & Russell 1012 Broad
Pilgrim Jack prop Central Cigar Stand 624 Yates
Pilmer Geo clk deputy ministers office dept of agriculture Prov Govt
Pineo A V departmental solicitor attorney-generals office Prov Govt
Pink Fred comp The Times 628 Fort
Pioneer Coffee & Spice Mills Ltd J J Collison mgr 641 Pembroke
Pioneer Soldiers' Settlement Community H L Roberts sec 214 Belmont House
Pite N F acct lands dept Prov Govt
Pither Geo prop Morrisons Iron Works 1311 Wharf
Pither & Leiser Ltd James Hunter mng dir wholesale importers Fort & Wharf
Pitman J pound keeper City Pound
Pitman Miss M K saleswoman Gordon Drysdale Ltd 1211 Douglas
Pitt A of Thorne & Pitt 1206 Govt
Pittcathly J dyer Victoria Dye Wks 1120 View
Pitts A C S of Payne & Pitts 310 Jones bldg
Pitzer W F foreman Shell Garage Ltd 835 View
Platt Miss H C ledger keeper Bank of Toronto 707 Fort
Platt Miss J hemstitcher Singer Sewing Machine Co Inc 1214 Broad
Platt Miss R A J steno National Drug & Chemical Co Ltd 512 Yates
Player G P sec Colonial Trust Co 1221 Douglas
Playfair R A mgr Begg Motor Co Ltd 937 View & 936 Fort
Pledger J H second hand dealers 1600 Douglas
Plenderleith Wm A manual training instructor
Plimley Allan slsmn Thos Plimley 629 Broughton
Plimley Horace office mgr Thos Plimley 629 Broughton
Plimley Percy mechanic Thos Plimley 629 Broughton

PLIMLEY, THOS.
Automobiles, Tractors, Motorcycles, Accessories, Repairs, Garage, Gasoline, Oils, Etc. 629 Broughton. Oak Bay Branch, Oak Bay and Beach. (See advt.)

Plimley & Ritchie Ltd W M Ritchie pres & mgr bicycles gramaphones & repairing 611 View
Plowright Edward eng Moore-Whittington Lumber Co Ltd 2802 Pleas
Plowright W G mus tchr 1116 Broad
Plows Hunter store clk Hickman Tye Hardware Co Ltd 544 Yates
Plumb C W messenger Royal Bank of Canada 1106 Govt
Plumb J B prop Brunswick Hotel Yates & Douglas
Plumb J P prop Brunswick Hotel Yates & Douglas
Plumb Philip skin & hair specialist 501 Campbell bldg
Plummer Fred foreman B C Tel Co
Plummer F E grocer 1118 Quadra
Plummer Miss M invoice clk Gordons Ltd 739 Yates

PLUNKETT, D. B.
Sheet Metal Worker and Roofing Contractor. 2519 Rock Bay.

Pock G const police dept 625 Fisgard
Pockinhorn Sarah waitress Tighe & Wheeler 653 Yates
Pocock R L reporter The Colonist
Poisson C acting purchg agt Canadian Explosives Ltd 11 Arcade bldg
Pollard Miss E saleslady David Spencer Ltd
Pollard F plumber Andrew Sheret 1114 Blanshard
Pollard H J music instructor Victoria School Board City Hall
Pollock Adelaide forelady factory dept Turner Beeton & Co Ltd 1232 Wharf
Pollock George groundman B C Tel
Pollock J T inspector of public schools prov dept of education
Pollock M B prop Richmond Greenhouses 2316 Richmond
Pollock R eng Moore-Whittington Lumber Co Ltd 2802 Pleasant
Polson Jean tchr Burnside School Oliver
Pomeroy Miss K stitcher Govt printing office
Pomeroy James W foreman repair dept Thos Plimley 629 Broughton
Pomeroy S A councillor Esquimalt Municipal Hall Esquimalt
Poole Florence C steno agricultural education prov dept of education
Poole Miss R steno B C Coast Service Bellville
Poole W claims clk B C Coast Service Bellville

Poole Walter vice pres of G Halliday & Sons Ltd 743 Yates
POOLEY, LUXTON & POOLEY. Barristers. Chancery Chambers, 1218 Langley.
Pooley R H MPP of Pooley Luxton & Pooley Chancery Chambers 1218 Langley
Pope C A dept secretary lands dept
Pope J asst storkpr Jameson Rolfe & Willis Courtney & Gordon
Pope M A Bernice tchr Victoria West school 750 Front
Pope W F C sec School Board City Hall
Popham Harry test clk BC Tel Co
Poplars School Miss M G Messenger and Miss F Archbutt preparatory school for boys 1022 Burdett
Porritt Miss A O steno legal dept City Hall
Port Alberni Syndicate Ltd E Graham Williams sec mortgages & investments Belmont House
Porter Albert slsmn D Spencer Ltd
Porter A T prop Quality Press 1117 Langley
Porter David elev opr The Times
Porter Geo A of Robert Porter & Sons 531 Bastion
Porter Henry A of Robt Porter & Sons 531 Bastion
Porter H J councillor Esquimalt Municipal Hall Esquimalt
Porter H T asst baggage master B C Coast Service CPR wharf
Porter Miss K clk Water works dept City Hall
Porter Miss M cashier & bkpr Scott & Peden 1601 Store
Porter Maude E sec attorney-generals dept
Porter R pressman The Colonist
Porter R J mayor of Victoria City
Porter Robert J of Robert Porter & Sons 531 Bastion
Porter Robert & Sons investors 531 Bastion
Porter Stanley mgr photo dept Victoria Book & Sta Co Ltd 1002 Govt
Portland Hotel W N Tomkins mgr 723 Yates
Post Chas machinist Lemon Gonnason Co Ltd 2324 Govt
Post Miss M improver millinery dept David Spencer Ltd
Post Office (see Dom Govt Dept)
Potter H J carp 1060 Foul Bay
Potter Miss Sadie saleslady David Spencer Ltd
Pottinger Miss A L steno Duck & Johnston 615 Johnston
Pottinger G printer The Colonist
Pottinger G H lino opr Govt Printing Office
Pottinger J foreman comp room Govt Printing Office
Potts G W grinder British America Paint Co Ltd Laurel Point
Potts John engineer Royal Victoria Theatre Broughton & Blanshard
Poultry Pigeon & Pet Stock Monthly Mrs W Miller Higgs mgr 521 Yates
Poupard Dan W fruit specialist 1105 Douglas
Povah W F reporter The Times 628 Fort
Powell Geo prop Overland Teaming Stables 717 Fisgard
Powell G F mgr Victoria City Dairy 1111 Fort
Powell Geo & Sons hdwre & crockery 1411 Govt
Powers F repair man United Typewriter Co Ltd 732 Fort
Powers G L groceries 822 Humboldt
Prairie Club A E Mitchell sec-treas 408 Union Bank bldg
Pratt C caretaker Smith's Hill reservoir
Pratt & Cady Co mfrs valves and steam goods Canadian Fairbanks-Morse Co Ltd distrs 510 Johnson
Pratt David dry goods Simcoe & Menzies
Pratt Miss E M bkpr A Scott Innes 718 Belmont House
Pratt Mary steno inspector of legal offices attorney-generals dept
Preece Thos caretaker pumping stn
Prescott Claude clk Peden Bros 719 Yates
Prescott Clifford repair man Peden Bros 719 Yates
Press R A acct Merchants Bank of Canada 2201 Oak Bay
Preston F M city eng & water commissioner City Hall
Preston W H clk Balmoral Cigar Store 1107 Douglas
Price A E locksmith & umbrella repairs 637 Fort
Price Dr A G medical health officer City Hall
Price A H stove maker & repairer 1994 Oak Bay
Price E A photographer 1967 Oak Bay
Price H pressman Govt printing office
Price H B of Alaska British Columbia Metals Co 228 Pemberton bldg
Price Joseph clk Victoria Hardware Co 639 Johnson
Price J H pres Cameron-Genoa Mills Shipbuilders Ltd Point Ellice
Price R B mgr J N Harvey Ltd 614 Yates
Price W H mgr Crown Realty & Investment Co 604 Yates
Priestley Miss M steno Colonial Trust Co 1221 Douglas
Prince Rupert Rooms 658½ Yates
Princess Theatre Miss MacDonald mgr 808 Yates
Pringle H S of Pringle & Whittaker 208 Central bldg
Pringle & Whittaker barristers 208 Central bldg
Prior C J barrister 1218 Langley
PRIOR, E. G. & CO., LTD. E. G. Prior, Pres.; G. F. Mathews, Vice-Pres.; C. P. W. Schwengers, Sec.; G. W. Wynne, Mng. Dir. Wholesale and Retail Hardware. Government and Johnson. (See advt.)
Prior Hon E G pres E G Prior & Co Ltd 1401 Govt
Prior E W constable B C Coast Service Bellville
Prisk J of Dingle & Prisk 707 Pand
Pritchett H driver B Wilson Co Ltd 538 Herald
Procter Miss W clk Dan W Poupard 1105 Douglas
Proctor A F chief engineer dept of railways Prov Govt
Proctor F dentist 1236 Govt
Proctor F E P ledger kpr Bank of Montreal 1200 Govt
PRODUCERS ROCK & GRAVEL CO., LTD. F. W. Jones, Mng. Dir. Washed Sand and Gravel. 1922 Store.
Protheroe A J warehouse E G Prior & Co Ltd 1401 Govt
Protich Freda steno civil service commission Prov Govt
Provincial Government Liquor Store Thos H Horne vendor 755 Yates
Provincial Royal Jubilee Hospital Miss MacKenzie lady supt Fort & Richmond

Canada's Mildest Havana Cigar — At all First-class Dealers
PARSONS & REYNOLDS, Mfrs., 1022 Seymour St., Vancouver

G. G.
HEATHER
& CO. Limited
Furriers and Taxidermists
¶ Makers of high-grade made-to-order or ready-to-wear furs of all kinds.
¶ We specialize in remodelling all fur garments.
1029
Granville Street
Vancouver, B. C.

J. S. ANDERSON & CO.
Limited
Specialists in
OIL LANDS
LOCAL OIL
and
MINING STOCKS
Phone
Seymour 617
543 Pender W.
Vancouver, B. C.

Provis Chas Bicycle Repair Shop 778 Burnside
Provis Miss D K opr B C Tel Co
Proudfoot W forge dept Victoria Machinery Depot Co Ltd 343 Bay
Prudom C shipper Gordons Ltd 739 Yates
Prynallt E teamster Moore-Whittington Lbr Co Ltd 2802 Pleasant
Public School Magazine H Charlesworth mgr 625 Courtney
Puget Sound Tug Boat Co Victoria-Vancouver Stevedoring Co agents 512 Bastion
Pullen G H clk treas assessor etc Esquimalt Municipal Hall
Pullen J prop Eagle Barber Shop 649 Johnson
Pullen J printer The Colonist 1211 Broad
Pullen N reporter The Colonist 1211 Broad
Pulling Miss F saleslady David Spencer Ltd
Pulling Geo salesman D Spencer Ltd
Punnett J E clk Canadian Bank of Commerce Fort & Douglas
Punnett R B real estate 307 Pemberton bldg
Punnett R C acct Bank of Toronto 703 Fort
Purchase W barber Empress Barber Shop 1319 Douglas
Purdey Miss E clk port steward's office B C Coast Service Bellville
Purdy James city slsmn R P Rithet & Co Ltd 1117 Wharf
Purdy Miss M clk Victoria Fuel Co 1203 Broad
Purdy T R supt parks and boulevards City Hall
Purser F G slsmn Begg Motor Co Ltd 937 View
Purser R boiler dept Victoria Machinery Depot Co Ltd 343 Bay
Pursey E Norman clk The Times
Pusey Florence printer A H Maynard 715 Pandora
Pye William second hand dealer 543 Johnson
Pyke G F general sec Returned Soldiers' Emp Comtee Prov Govt
Pynn Allan fruits confectionery & cigars 1812 Cook
Quadra Apts A W Bridgman agt 855 Fort
Quadra Greenhouse Co Ltd Percy Criddle pres Wm Jennings mgr florists 635½ Fort
Quadra Hillside Grocery F Burridge 1002 Hillside
Quagliotti E R mgr Romano Theatre 1323 Govt
Quality Hat Shop E J Fossas prop 624 Fort street factory 1104 Broad
Quality Press A T Porter prop 1117 Langley
Queen Charlotte Islands General Development Co F H Rosher sec 320 Hibben-Bone bldg
Queen Ins Co R P Rithet & Co Ltd gen agts 1117 Wharf
Queens Hairdressing Parlors Mrs E Freer prop 740 Fort
Quillie F pntr W Mable 713 Johnson
Quin John mgr Victoria Wood Co 809 Johnson
Quinn R H trav slsmn National Drug & Chemical Co Ltd 512 Yates
Quinnan C pharmacist W E Ivel Douglas & View
Rae William inspector of equipment railways dept Prov Govt
Raftis G prop Liberty Candy Kitchen 652 Yates
Rainaldi E importer 1040 North Park
Raines H constable police dept 625 Fisgard
Rainey Annie waitress Tighe & Wheeler 653 Yates
Ralfs Mrs C R mgr veilings collars umbrella and belt dept David Spencer Ltd
Rampley F 2nd asst kpr Cemetery
Ramsay B driver Thorpe & Co Ltd 629 David
Ramsay Beth T tchr Sir James Douglas school 400 blk Moss
Ramsay Bros & Co Ltd W P Bassett mgr Victoria branch mfrs of biscuits macaroni syrups & confectionery 728 Fort
Ramsay G D Jr machinist Ramsays Machine Works 1630 Store
Ramsay Geo D prop Ramsays Machine Works 1630 Store

RAMSAY'S MACHINE WORKS.
Geo. D. Ramsay, Prop. Mfg. and Repairs of Machinery. 1630 Store.

Ramsbottom H shipper Dominion Carton & Printing Works Ltd View & Vancouver
Ramsdale F tmstr Brackman-Ker Milling Co Ltd 1420 Broad
Ramsdale Miss M N clk David Spencer Ltd
Rand J press feeder Sweeney & McConnell Ltd 1010 Langley
Rand Joseph prop Parkdale Bakery 3600 Douglas
Randall J receiving clk Kelly Douglas & Co Ltd 1130 Wharf
Randy A B prop Randys Nursery 3275 Maple (Cloverdale)
Randy's Nursery A B Randy prop florist & vegetable nurseries 3275 Maple (Cloverdale)
Rankin A baker Rennie & Taylor 1298 Gladstone
Rant Miss A E steno Pooley Luxton & Pooley 1218 Langley
Rant Miss C E M steno Dominion dept of marine 1002 Wharf
Rant G T of Jones & Rant 640 Cormorant
Rant Muriel steno lands dept Prov Govt
Rant W J clk lands dept Prov Govt
Raper C porter David Spencer Ltd
Raper Miss N clk David Spencer Ltd
Ravenhill H T hon sec Victoria Reconstruction Group Federated Service Council 222 Pemberton
Ray Miss A slsldy David Spencer Ltd
Ray Miss F A opr B C Tel Co
Raybone E S meter reader BCER
Raymond A Power of Currie & Power 1214 Douglas
Raymond J lieut fire dept Duchess & Leighton
Raymond Robin Mc asst dock and frght agt G T P Coast Steamship Co 900 Wharf
Raymont J driver Shelly Bros Ltd 2629 Prior
Raymur Jas L comptroller treasury dept City Hall
Raynor M physician & surgeon 305 B C Permanent Loan bldg
Raynor P A agt Confederation Life Assn 403 Sayward bldg
Read Miss O emp New Method Laundry Ltd 1015 North Park
Reade F M mgr Mount Edwards Apartments 1002 Vancouver
Readey J C dist supervisor agricultural education Prov dept of education
Ready Miss G A slswmn Gordon's Ltd 739 Yates
Ready J fire dept Duchess & Leightn
Reah G pipe fitter CPR marine repair shop 410 Belleville
Redding J T grocer 810 Catherine

Redding W mechanic National Motor Co Ltd 831 Yates
Reddy Miss G slsldy D Spencer Ltd
Redewood H E physician 100 Jones bldg
Redfern C E clk Dominion department of marine 1002 Wharf
Redfern J driver Kirk Coal Co Ltd 1212 Broad
Redgrave S mechanic National Motor Co Ltd 831 Yates
Redman G H tailor 655 Yates
Redpath Dr S J dentist 313 Belmont House
Reed F N immigration agt
Reeve Victor sheet metal worker Pacific Sheet Metal Works Ltd 1009 Yates
Reeves F W clk lands dept Prov Govt
Regal Barber Shop H Hood prop 577 Johnson
Regal Cleaners H streeter S Pattinson props French dry cleaners 848 Yates
Regan W chief timber agt land dept E & N Ry 1610 Store
Regas T prop Olympia Oyster Hse 1309 Douglas
Reid Florence opr B C Tel Co
Reid Francis E bkpr Jas Leigh & Sons 302 David
Reid Hugh chauffeur Imperial Oil Co Ltd 2712 Belmont
Reid O Miss box maker Dominion Carton & Printing Works Ltd View & Vancouver
Reid T Douglas jnr clk Dominion dept of marine 1002 Wharf
Reid W repair man street lighting dept City Hall
Relf Edward foreman Diggar Printing Co 1210 Govt
Reliable Messenger & Delivery Co C W Stocker mgr bicycle & motor delivery 801 Fort
Reliable Press W Neill & J Drysdale props 1014 Blanshard
Reliance Marine Ins Co R P Rithet & Co Ltd Vancouver Island agts 1117 Wharf
Remnant S J R sec Public Utilities Commission dept of prime minister
Rendell Edna milliner Bonnet Shop 719 Fort
Renfree J fitter Victoria Gas Co 1017 Blanshard
Renfree J H retail slsmn Brackman-Ker Milling Co Ltd 1420 Broad
Renfrew J C prop B C Dye Works 1012 Yates
Renfrew Miss M presser B C Steam Dye Works 1012 Yates
Renfrew Robt appr B C Steam Dye Works 1012 Yates
Renfrew Thos dyer B C Steam Dye Works 1012 Yates
Rennie R driver Rennie & Taylor 1298 Gladstone

RENNIE & TAYLOR.
(Imperial Bakery) Bakers and Confectioners. Gladstone and Fernwood. (See advt.)

Rennie W J of Rennie & Taylor Gladstone & Fernwood
Rennie W J prop Rennie's Garage 1717 Cook
Rennie's Garage W J Rennie prop autos & motorcycles garage auto repairs Ford supplies 1717 Cook
Renway D N druggist W S Terry Douglas & Pandora
Renwick H T clk lands dept Prov Govt
Restmore Mfg Co Ltd H T Boyes mgr Victoria branch mfrs & jobbers of furniture bedding chairs iron beds etc 776 Topaz
Retail Hardware Club H A Dibble sec 420 Hibben Bone bldg

RETAIL MERCHANTS' ASSOCIATION OF VICTORIA.
H. A. Dibble, Sec. Credit Ratings. Bonded Collection Dept. 420 Hibben-Bone Bldg.

Returned Soldiers' Exchange A Leadbetter prop Pandora & Broad
Returned Soldiers' Homestead Colonization & Realty Co A E Jones sec 322 Sayward bldg
Returned Soldiers' Shoe Repairing Shop A C Mayor prop shoe making & repairing 819 Fort
Revercomb C E of Revercomb Motor Co 933 Yates

REVERCOMB MOTOR CO.
W. B. Revercomb, Mgr. Agents for Federal Trucks, Automobile Accessories, Repairs and Storage. Ford Parts. 933 Yates. (See side lines.)

Revercomb W B mgr Revercomb Motor Co 933 Yates
Reynolds Charles Bernard tchr high school Fernwood & Grant
Reynolds G H sec Canadian Puget Sound Lumber & Timber Co Ltd Constance & Discovery
Rhode J A fire dept 624 Cormorant
Riach C mgr Wm N O'Neil Co Ltd 113 Ladysmith
Riach J driver Golden West Bakery Quadra & Princess
Rich N chf clk E & N Ry 1430 Store
Richards Dr B C dentist 19 Arcade
Richards Miss E B steno Arthur Coles 1205 Broad
Richards E E grocer 145 Moss
Richards Mrs E M slswmn Gordon Drysdale Ltd 1211 Douglas
Richards Mrs E M grocery sub P O No 1 1763 Fort
Richards F G sheriff Prov Govt
Richards Miss G milliner emp Miss Munroe 725 Yates
Richards George E tchr high school Fernwood
Richards L E prop Novelty Store 760 Fort
Richards L W mgr Pandora Bakery 1050 Pandora
Richards Miss M clk Newell Spratt 1400 Hillside
Richards O dry dock dept Victoria Machinery Depot Co Ltd 343 Bay
Richardson A purchasing agt BCER
Richardson Annie folder and sewer King's Printer's dept Prov Govt
Richardson C mgr Shelly Bros Ltd 2629 Prior
Richardson F B of Richardson & Waxstock 1305 Broad
Richardson G A & Co dry goods & ladies wear 636 Yates
Richardson Geo A of G A Richardson & Co 636 Yates
Richardson J H successor to Richardson & Stephens men's outfitters Yates and Govt
Richardson J M shoe repairing 1317 Broad
Richardson L N MA MSc master Royal Naval College of Canada Esquimalt
Richardson P clk Chas A Steel 610 View
Richardson & Waxstock billiard hall 1305 Broad
Richdale W H F chief clk printing dept Prov Govt

Western Specialty Limited
Office Supplies
LOOSE-LEAF FORMS and BLANK BOOKS in all SIZES and RULINGS
Western Specialty Limited
572 Granville Street
Vancouver, B. C.

The Modern Office Supply Co., Ltd.
DESKS
Chairs, Tables
Bookcases
FILING CABINETS AND SUPPLIES
Non-shine Felt Chair Pads
(They save the clothes)
Modern Furniture for the Modern Office
163 Pender St. W.
Vancouver, B. C.

BROWN BROS. & CO. Limited
Florists
Cut Flowers
Wedding Bouquets
Funeral Designs
SEEDS
BULBS
POT PLANTS
NURSERY STOCK
Fruit and Ornamental Trees and Shrubs
CATALOGUE FREE
Address Mail Orders to
48 Hastings St. E.
Vancouver, B. C.

Richmond Arthur moulder Hutchison Bros & Co Ltd 409 Bay
Richmond Cash Grocery G F Passmore 2630 Richmond
Richmond Electric Shoe Shop boot & shoe makers & repairs Wm Felstead prop 1782 Fort
Richmond Greenhouses M B Pollock prop 2316 Richmond
Richmond Jas clk Peden Bros 719 Yates
Rickaby J B H Mexican vice-consul 121, 625 Fort
Rickaby Mona E steno provincial secretary's dept Prov Govt
Riddell J fire dept 624 Cormorant
Riddell John clk John Cochrane Yates & Douglas
Riddell Major P J trustee school board City Hall
Riddle Bros tomato growers Seymour & Douglas
Riddle G W J J W P A of Riddle Bros tomato growers Seymour & Douglas
Riden S J agt Sun Life Assurance Corp of Canada 308, 1405 Douglas
Rideout J bkpr Lock & Sons 939 Esquimalt
Ridge Miss E bkndr The Colonist
Ridgeway G watchmaker Mitchell & Duncan Ltd Broad & View
Ridgway V mch shop dept Victoria Machinery Depot Co Ltd 343 Bay
Ridland J M ledger keeper Royal Bank of Canada 1106 Govt
Ridland Arthur J cutter Turner Beeton & Co Ltd 1232 Wharf
Ridley J draughtsman lands dept Prov Govt
Ridout Miss G steno The B Wilson Co Ltd 538 Herald
Rigby Miss Bertha principal Uppingham House schl 1309 Stanley
Rigby E mch shop dept Victoria Machinery Depot Co Ltd 343 Bay
Rigby Geo awning mkr Smith & Champion 1420 Douglas
Rigby Nina M tchr Victoria West school 750 Front
Riley J foreman grinding dept B A Paint Co Ltd Laurel Point
Riley R W prop Riley's Pharmacy 3293 Douglas
Riley's Pharmacy R W Riley prop druggists 3293 Douglas
Rimis R H piano tuner Fletcher Bros 1121 Govt
Rines L D mng dir Western Pickling Works Ltd 910 View
Ringland Mrs L S art needlework & embroideries 747 Yates
Ringland Miss M C slsldy Mrs L S Ringland 747 Yates
Ringshaw J meat market 632 Yates
Ritchie Miss W M bkpr Heintzman & Co Ltd 811 Govt
Ritchie W M pres Plimley & Ritchie Ltd 611 View

RITHET, R. P., & CO., LTD.
R. P. Rithet, Pres.; L. A. Genge, Vice-pres.; W. M. Allan, Treas.; H. T. Barnes, Mgr. and Sec. Wholesale Merchants, Importers, Exporters, Shipping and Insurance Agents. 1117 Wharf. (See advt.)

Rivers H jeweller Mitchell & Duncan Ltd Broad & View
Rivers J C prop Carlton Cafe 1218 Broad
Roach J C slsmn W H Wilkerson 1113 Govt
Roach Miss L steno Goodyear Tire & Rubber Co 1126 Blanshard
Roach W G foreman Victoria Gas Co Langley & Fort
Robbins A chief clk E & N Ry 1430 Store
Robbins E A office mgr Swift Canadian Co Ltd Store & Telegraph
Robbins George pipe fitter repair shop waterwks dept 1212 Pandora
Robbins W baker Shelly Bros Ltd 2629 Prior
Robbins W A clk lands dept Prov Govt
Robert Jos cigar stand 575 Johnson
Roberts Arthur eng New Method Laundry Ltd 1015 North Park
Roberts A auctioneer's asst Stewart Williams & Co 410 Sayward bldg
Roberts A C mgr Cascade Transportation Co Ltd 1218 Govt
Roberts A Edward exporter & importer 323 Sayward bldg
Roberts, Beasley & Gallon Ltd H W Herchmer rep 323 Sayward bldg
Roberts Miss D slsldy D Spencer Ltd
Roberts E fire dept 624 Cormorant
Roberts Emily F tchr high school Fernwood & Grant
Roberts Miss E T steno Eberts & Taylor 611 Belmont House
Roberts Geo clk E B Marvin & Co 1202 Wharf
Roberts H prop Avenue Grocery 2725 Rock Bay
Roberts Miss Hilda cashier Jameson W A Coffee Co 754 Broughton
Roberts H L sec Pioneer Soldiers' Settlement Board 214 Belmont Hse
Roberts J opr street lighting dept City Hall
Roberts Jessie C tchr South Park school 508 Douglas
Roberts Jean G tchr South Park school 508 Douglas
Roberts J Vaughan mgr Wilson Bros 532 Herald
Roberts Mary L clk & steno Dominion dept of marine 1002 Wharf
Roberts Mary Angus Campbell & Co Ltd 1008 Govt
Roberts P appr Ramsay's Machine Shop 1630 Store
Roberts Miss R E opr B C Tel Co
Roberts R H clk E G Prior & Co Ltd 1401 Govt
Roberts T D chief clk Canadian National Railways (construction dept) 618 Belmont House
Roberts W P slsmn P Burns & Co Ltd 1618 Store
Robertson Miss A steno Bank of Montreal 1200 Govt
Robertson A E of Robertson Bros 303 Jones bldg
Robertson A G supt public market Robertson B L sec-treas Harbor Marine Co Ltd Songhees Reserve
Robertson Bros financial agents timber 303 Jones bldg
Robertson Cecilia opr B C Tel Co
Robertson D pattern shop Victoria Machinery Depot Co Ltd 343 Bay
Robertson D C acct B C Coast Service Bellville
Robertson F A of Robertson Bros 303 Jones bldg
Robertson Capt G E L agt Dominion dept of marine 1002 Wharf
Robertson G H mgr Capital Co Ltd 302 Jones bldg
Robertson Geo W foreman pressman Sweeney & McConnell Ltd 1010 Langley
Robertson Harold B of Barnard Robertson Heisterman & Tait 10th floor 1405 Douglas
Robertson H J AIEE elec engineer Boyden Electric Co Broad & View
Robertson H M physician 1106 Broad

Robertson Miss J steno W J Pendray & Sons Ltd Laurel Point
Robertson J M mgr Dominion Theatre Co Yates
Robertson Mrs M J bkpr Gardner Tow Boats ft Telegraph
Robertson Miss M steno Bank Montreal 1200 Govt
Robertson R bkpr Mount Royal Milling & Mfg Co Ltd 1824 Store
Robertson R C clk David Spencer Ltd
Robertson Miss Rietta steno Civil Service Commission Prov Govt
Robertson Miss R A C opr B C Tel
Robertson R I sls mgr Burroughs Adding Machine of Canada Ltd 216 Stobart bldg
Robertson R J mgr B C Permanent Loan Co 1405 Douglas
Robertson T mechanic B C Garage 740 Broughton
Robertson W clk lands dept Prov Govt
Robertson W mechanic's helper McMorran's Garage 727 Johnson
Robertson W F prov mineralogist & assayer mines dept Prov Govt
Robilliard J boiler dept Victoria Machinery Depot Co Ltd 343 Bay
Robin Hood Mills Ltd R R Phillips rep flour millers 1213 Wharf
Robinson Alex LLD supt of education provincial secretary's dept
Robinson Ella steno Thos Plimley 629 Broughton
Robinson F W clk Bank of Nova Scotia 628 Fort
Robinson Miss G wtrs Terry's Drug Store Fort & Douglas
Robinson H student at law Bernard Robertson Heisterman & Tait 10th floor 1405 Douglas
Robinson H D window drsr Terry's Drug Store Fort & Douglas
Robinson Isa chocolate mfg H S Stevenson 725 Yates
Robinson J & Son contractors & builders 1211 Carlyle
Robinson J mgr J Robinson & Son contractors & bldrs 1211 Carlyle
Robinson J driver Rennie & Taylor 1298 Gladstone
Robinson S A tchr girls' central school 1206 Fernwood
Robinson T painter B C Coast Service 422 Bellville
Robinson Thos R tmstr Jas Leigh & Sons 302 David
Robinson W of J Robinson & Son contractors & bldrs 1211 Carlyle
Robinson Wm J slsmn W & J Wilson 1217 Govt
Rock Bay Market Fred Clarke prop 2420 Govt
Rock Creek Mining Co E C Baker mng dir 1018 Govt
Rock Curry Grocery M Jeffares prop Cloverdale & Inverness
Rockside Poultry Farm J Rylands prop poultry provision dealers 640 Yates
Roe E P F bkpr Burdick Bros & Brett 620 Broughton
Roe S F D clk Royal Bank of Canada 1601 Douglas
Roger A bkpr J Heaney 1205 Wharf
Roger Miss J presser City Dye Wks 844 Fort
Rogers C W chocolate mkr 913 Govt
Rogers J mgr Stevenson Confectionery 725 Yates
Rogers J H constable police dept
Rogerson E B L rep Quaker Oats Co 2003 Govt
Rolfe V McN of Jameson Rolfe & Willis Courtney & Gordon
Rolls G teller Royal Bank of Canada 1106 Govt
Rolston E G trav slsmn Wilson Bros 532 Herald
Rolston W G M asst acct public works dept Prov Govt
Romano Theatre E K Quagliotti mgr 1323 Govt
Rombough Miss D clk Waites & Knapton 1411 Douglas
Ramsay Jean D tchr George Jay school 2200 Chambers
Ronald W H mfrs agt 12, 1424 Govt
Roper R W carpt 812 Fort
Roper Mrs R W dressmkng 812 Fort
Rose Candy Co R Holmes mgr candy mfrs 1111 Yates
Rose Farm Dairy E H Marcotte and J A Edwards props milk dealers 1307 Gladstone
Rose J jeweller & optician Douglas & Johnson
Rose S head barn man Shelly Bros Ltd 2629 Prior
Rosemus T teamster Victoria Junk Agency 1316 Wharf
Rosher F G sec Valdez Island Copper Co Ltd & Queen Charlotte Islands Genl Development Co 320 Hibben Bone bldg
Rosher Miss P clk BCER
Roshier Miss G miniaturist 216 Stobart bldg
Roskelly Capt R W capt Gardner Tow Boats ft Telegraph
Roskelly S R of Jeffery & Roskelly Chatham & Govt
Ross Bay Nursery A J Woodward St Charles
Ross Bay Store H A Sturgeon prop grocers 141 Eberts
Ross Miss D M opr B C Tel Co
Ross Miss E cashier Mitchell & Duncan Ltd Broad & View
Ross F H painter & dcrtor 146 Eberts
Ross J J painting & decorating 864 Pembroke
Ross L foreman National Motor Co Ltd 831 Yates
Ross M ledger kpr Gordon's Ltd 739 Yates
Ross Mrs M L hairdresser 1105 Douglas
Ross N J clk lands dept Prov Govt
Ross T J acct Pemberton & Son 625 Fort
Rotary Club of Victoria meets Thursday noons Empress Hotel T J Goodlake sec 8, 640 Fort
Rothwell Miss A A clk B A Paint Co Ltd Laurel Point
Rough E G clk ticket office BCER Langley & Fort
Rough R G clk BCER ticket office 1303 Broad
Routh A C Carter Electric Co Ltd 615 View
Rowan W trk dvr Brackman-Ker Milling Co Ltd 1420 Broad
Rowbotham E watchmaker H Greensfelder 1001 Govt
Rowbottom E G rep Gavin Bros & Leigh Central Park Apts
Rowe Miss E clk David Spencer Ltd
Rowe H J prop Central Fish Market 613 Johnson
Rowe J A clk The Colonist 1211 Broad
Rowland A asst foreman comp room King's Printer's dept Prov Govt
Rowlands J F engineer lands dept Prov Govt
Rowlands Wm chauffeur Lemon Gonnason Co Ltd 2324 Govt
Rowlands W H port steward & store keeper B C Coast Service Bellville
Rowley H H mgr Union Bank of Canada 1205 Govt
Rowlinson Miss B bkpr W Angus 1253 Esquimalt

Columbia Stump Pullers

Hand Power
Horse Power

Modern equipment for
LOGGING
MINING
LAND
CLEARING

Opsal Steel Co.

Quebec and Dufferin Sts.
VANCOUVER

You Know
MOORE LIGHT

is used all the world over as it is the recognized light for country districts.

R. M. Moore & Co. Ltd.

Lighting Devices Manufacturers
VANCOUVER B.C.

EVANS & HASTINGS

THE PIONEER PRINTERS

Only first-class work leaves this office.

QUALITY supreme in stock, style and distinctiveness.

Try us with your next order.

578 Seymour Street

Vancouver, B. C.

B. C. School of Shorthand and Typewriting

Individual tuition in quiet, home-like surroundings.

Our pupils are filling some of the best positions in the city.

709 Georgia St.

Vancouver, B. C.

Rowlinson Seymour of Victoria Book & Sta Co Ltd 1002 Govt
Royal Arms Hotel Cow John prop 1717 Store
Royal Arms Hotel Bar R L Westbrook prop 1717 Store
Royal Arms Hotel Cafe Lee Chung prop 1717 Store

ROYAL BANK OF CANADA.
A. R. Heiter, Mgr., 1101 Government; Douglas St. Branch, 1601 Douglas, H. J. Ketchen; Fort St. Branch, 1102 Fort, W. B. Boucher; Victoria West Branch, H. B. Witter.

Royal Candy Factory S Andipas prop 1229 Govt
Royal Dairy C W McAllister prop 1110 Douglas
Royal Grocery & Meat Market M H Barry prop 1784 Fort
Royal Hotel Mrs James Ansen prop housekeeping rooms 637 Fort
Royal Ins Co R P Rithet & Co Ltd agts 1117 Wharf
Royal Insurance Co Ltd W M Hotham insp R V Winch & Co local agents 640 Fort
Royal Mail Steam Packet Co Findlay Durham & Brodie agts 509 Union Bank bldg
Royal Neighbors of America A E Jones sec 322 Sayward bldg
Royal Oak Stage City Hall
Royal Plate Glass Ins Co Findlay Durham & Brodie agts 509 Union Bank bldg

ROYAL TRUST CO.
F. E. Winslow, Mgr. 205 Union Bank Bldg.

Royal Victoria Theatre C Denham mgr Broughton & Blanshard
Royal Victoria Yacht Club Uplands
Ruck S C gen mgr Victoria Whaling Co Ltd Point Ellice
Ruckhaber C M prop Capital Barber Shop 604 Trounce
Rudge Harry customs officer appr dept customs Langley & Brougton
Rudge Miss L clk Morris Music Store 1013 Govt
Rudolph Robt pkr Jeeves & Lamb Transfer Co 726 View
Ruecassel Miss S M slsldy Gordon's Ltd 739 Yates
Ruffle R A bycls & reprs 740 Yates
Ruffle R A Jr emp R A Ruffle 740 Yates
Ruggles R mechanic National Motor Co Ltd 831 Yates
Rumsby A violinist Variety Theatre Govt & Cormorant
Rumsby A E chf clk B C Coast Service Bellville
Runciman Miss M mgr glove dept David Spencer Ltd
Runnalls Miss T clk Bank of Montreal 1200 Govt
Runnalls W U insp of trust companies & succession duties dept of finance Prov Govt
Runyan Omar installer B C Tel Co
Russell A clk B A Paint Co Ltd Laurel Point
Russell Miss A M chief cataloguer library & archives provincial secretary's dept Prov Govt
Russell F R mgr Douglas Hotel cor Douglas & Pandora
Russell George upholsterer Standard Furniture Co 711 Yates
Russell George S barber 1307 Govt
Russell J carp B C Coast Service 424 Bellville
Russell Robt prop Occidental Hotel 1319 Wharf
Russell Robt prop North End Fair 3291 Douglas
Russell W dentist 205, 1405 Douglas
Rutherford Horace gasoline dept Thos Plimley 629 Broughton
Rutledge J barber Eagle Barber Shop 649 Johnson
Rutledge Jean steno Courtney & Elliott 1223 Douglas
Rutlidge E driver Royal Dairy 1110 Douglas
Ryall C prop Dominion Hand Laundry 1816 Oak Bay
Ryan Miss H prop Park Tea Rooms Douglas & Simcoe
Ryan H B general broker 602 Belmont House
Rylands J prop Rockside Poultry Farm 640 Yates
St Andrew's Presbyterian Church Rev W Leslie Clay DD pastor Douglas & Broughton

ST. ANN'S ACADEMY.
Residential and Day School for Girls. Conducted by the Sisters of St. Ann. Humbolt. (See advt.)

ST. ANN'S CONVENT.
Conducted by Sisters of St. Ann. Girls' Academy. 835 Humbolt.

St Barbe Chas asst sec Loyalty League of Victoria 1006 Broad
St Christopher's School Miss Ashworth principal 2629 Long Branch
St Clair Capt Ian physical drill instructor graded schools Victoria School Board City Hall
St George's Hotel Mrs R Duncan mgr Dominion and Esquimalt
St George's School Mrs H W Suttie prin 1249 Rockland
St Ives Rooms Mrs M Wright prop 819 Fort

ST. JAMES HOTEL.
F. C. Willows, Prop. and Mgr. Headquarters for Commercial Travellers. Grill in Connection. Johnson, near Government.

ST. JOSEPH'S HOSPITAL.
Conducted by the Sisters of St. Ann. Main entrance, 840 Humbolt; rear entrance, 841 Collinson. (See advt.)

ST. MARGARET'S SCHOOL FOR GIRLS
Miss M. Barton, Princ. A Day and Boarding School and Kindergarten for Boys and Girls. Fort and Fern. (See Advt.)

St Michaels School K Symons MA principal boys school 2176 Saratoga
Sabiston Claude machinist appr Hafer Machine Co Ltd 1720 Store
Sabiston Douglas eng Dominion Hotel 759 Yates
Sadler Thos eng Moore-Whittington Lumber Co Ltd 2802 Pleasant
Safety Storage & Warehousing Co Ltd Wm C Mooney mgr 709 Humbolt cor Douglas
Sale A E checker B C Coast Service Bellville
Sallaway Joseph F principal Victoria West school 750 Front
Salvation Army Citadel 1412 Broad
Salvation Army Industrial dept men's social & relief dept Capt Stewart mgr 529 Johnson
Salvation Army Naval & Military Hostel Capt W Ainstie mgr rooms and board for returned men 525 Johnson
Sam Lee Co fruits confecty & cigars 808 Humbolt
Sam Loy tailor 1412 Govt

Samm W mgr dir Stewart Monumental Works Ltd 1401 May
Sampson Curtis chartered accountant 1219 Langley
Sampson Miss E slswmn Gordon Drysdale Ltd 1211 Douglas
Sampson H M bkpr McKay & Gillespie Ltd 738 Fort
Sanders C W draughtsman lands dept Prov Govt
"Sandringham" British Toy House H Neale prop toys & stationery 733 Fort
Sands Funeral & Furnishing Co M C Sands prop 1612 Quadra
Sandy E J of Zetland Tea Rooms 647 Fort
Sane A patrolman waterworks dept City Hall
Sane J G pharmacist William's Drug Store Govt & Fort
Sanford E G mgr Canadian Bank of Commerce Foul Bay & Oak Bay
Sangster Geo driver Sylvester Feed Co 709 Yates
Sanson Margaret H tchr Sir James Douglas school 400 block Moss
Sanson C appr D E Campbell 1029 Douglas
Sargent B Hazel tchr Spring Ridge school 2003 Chambers
Sargent Hartley Page Victoria Public Library Yates & Blanshard
Sargent H M teller Royal Bank of Canada 1106 Govt
Sargent W J alderman City Hall
Sargison A G reporter The Colonist 1211 Broad
Sargison F R acct Ship Chandlers Ltd 1214 Wharf
Sargison J J bkpr M Lenz 527 Yates
Sargison Mrs R E prop Tourist Rooms 828 Johnson
Savage Miss D saleslady Gordon's Ltd 739 Yates
Savage E boiler dept Victoria Machinery Depot Co Ltd 343 Bay
Savage F driver Victoria Dye Works 1120 View
Savage H draughtsman Canadian National Railways (construction dept) 618 Belmont House
Savage H R mgr Standard Steam Laundry Ltd 841 View
Savage H R mgr Standard Steam Laundry Ltd 841 View
Savage J M gnl mgr Canadian Collieries (Dunsmuir) Ltd 600 Belmont House
Savage R W shipper Gordon's Ltd 739 Yates
Saunders Miss A tchr of pianoforte 113 Stobart bldg
Saunders C A 2nd hand dlr 821 Fort
Saunders E B electrician Hawkins & Hayward 1103 Douglas
Saunders G H trimmer W Mable 713 Johnson
Saunders H J real estate & timber 1236 Govt
Saunders S prop Persian Art Store 809 Govt
Saunders Samuel L clk Drake Hardware Co Ltd 1418 Douglas
Savannah J photographer 500 Hibben-Bone bldg
Savident A varnish dept B A Paint Co Ltd Laurel Point
Saville Mrs E prop Handy Store 1007 Hillside
Savory F W of W J Savory 1107 Broad
Savory G A of W J Savory 1107 Broad
Savory L M A of W J Savory 1107 Broad
Savory W J florist and seedsman, 1107 Broad
Savory W J Jr of W J Savory 1107 Broad
Savoy Mansions B C Land & Investment Co agts 749 McClure
Savoy Rooms furnshd rms 749½ Fort
Sawada M prop Yokohama Presser 1609 Fort
Saxby J driver Kirk Coal Co Ltd 1212 Broad
Sayer W R clk lands dept Prov Govt
Sayward J chrmn Esquimalt Water Works Co 609 Sayward bldg
Sayward J A main office D Fowler sec 611 Sayward bldg
Sayward M L sec Kootenay Shingle Co 611 Sayward bldg
Scafe Thos mill foreman Moore-Whittington Lumber Co Ltd 2802 Pleasant
Scales G ledger kpr Royal Bank of Canada 1601 Douglas
Scanlan Kate principal Model school Prov dept of education
Scaplen E foreman CPR Marine Repair shop 410 Bellville
Scaplen Miss L E steno Canadian Collieries Ltd Belmont bldg
Scaplen Miss M dental nurse Dr Lewis Hall 655 Yates
Scarborough M J clk T N Hibben & Co 1122 Govt
Scarrett G H tchr Collegiate school for boys 1157 Rockland
Schmeelk P B mgr White Lunch 1009 Govt
Schmetz L machinist Jameson Rolfe & Willis Courtney & Gordon
Scholefield E O S librarian and archivist prov sec's dept Prov Govt
Schroeder Frank J mgr People's Cash Hardware 611 Fort
Schwengers B P acct E G Prior & Co Ltd 1401 Govt
Schwengers C P W sec E G Prior & Co Ltd 1401 Govt
Sclater Lt-Col J prohibition commissioner attorney-general's dept Prov Govt
Scotch Bakery Mrs M Florence prop 1409 Douglas
Scott Archibald sec-treas Fairall's Ltd 420 William
Scott Miss H steno legal dept city hall
Scott H J vice-pres Canadian Explosives Ltd 11 Arcade bldg
Scott J bkbinder The Colonist 1211 Broad
Scott J A of Scott & Peden 1601 Store
Scott J F of Sam M Scott boys clothiers 1225 Douglas
Scott Miss M elev opr D Spencer Ltd
Scott & Peden flour feed hay grain & groceries 1601 Store

SCOTT, SAM M.
Boys' Clothes Specialist. 1225 Douglas.

Scott Walter clk Thoburn Grocery 899 Esquimalt
Scott W T pressman King's Printer's dept Prov Govt
Scott-Moncrieff W E oculist & ophthalmic surgeon 114 Belmont Hse
Scoular John chauffeur R P Rithet & Co Ltd 1117 Wharf
Scouler Jennie waitress Tighe & Wheeler 1111 Douglas
Scowcroft W asst assessor City Hall
Scroggie A miller Brackman-Ker Milling Co Ltd 1420 Broad
Scroggie S driver Brackman-Ker Milling Co Ltd 1420 Broad
Scruby Maud tchr Can Conservatory of Music 707½ Yates
Scurrah A E men's & ladies' tailor 1424 Govt

SUCCESS
Business College
Limited
Business
Shorthand
Typewriting
Clerical
Secretarial
Combined
Beginners
and Higher
Accountancy
Courses
Main & 10th
Vancouver, B.C.

FARM and HOME

THE LEADING FARM JOURNAL OF B. C.

The Largest Farm Journal Published on Matters Relative to British Columbia.

You Will Save Money on Your Farm if You Subscribe NOW.

Many Money Making and Saving Ideas in Each Issue.

$1.00 per Year

Scurrah P B Scurrah's Ltd 728 Yates
Scurrah's Ltd P B Scurrah prop millinery & ladies wear 728 Yates
Scutt Percy tailor W & J Wilson 1217 Govt
Sea S mgr A Chatton 617 Johnson
Seal A H salesman Gordon's Ltd 739 Yates
Sealey T C acct Pemberton & Son 625 Fort
Searle H polisher D Spencer Ltd
Sears J painter 923 Bay
Sears Miss J R nurse Dr Vys 202, 1405 Douglas
Seaton Harry sec Otter Point school Board
Seator Miss M R clk Victoria Machinery Depot Co Ltd 343 Bay
Sedgley A order clk P Burns & Co Ltd 1618 Store
Sedgman H T of Gough & Sedgman 1015 Hillside
Sehl F J asst assessor & collector of taxes finance dept Prov Govt
Sehl Kezia M tchr Kingston St school 326 Kingston
Selburn Geo prop Maywood Grocery 3200 Douglas
Semple A W foreman woodworker John Meston & Co Ltd 1407 Broad
Seneca Falls Mfg Co mfrs small lathes Can Fairbanks-Morse Co Ltd dist 510 Johnson
Seno G prop "Kole" Cleaners and Pressers 1309 Blanshard
Service Miss T M clk dept finance Prov Govt
Sewell Harold mach appr Hafer Mach Co Ltd 1720 Store
Sewell Henry groundman B C Tel Co 742 Pembroke
Sewell Jessie opr B C Tel Co 1321 Blanshard
Sewing Mach Exchange N H Lamont prop new and secondhand sewing machines 1318 Government
Sexsmith E W whsemn Wilson Bros 532 Herald
Sexsmith H C whsemn Wilson Bros 532 Herald
Seymour H J agt North American Life Assce Co 504 Sayward bldg
Seymour Mrs L J typing bureau 902 B C Perm bldg
Shade H F plumbing insp City Hall
Shake Shake hand Chinese Club 541½ Fisgard
Shakespeare F comp king's printer dept Prov Govt
Shakespeare P constable police dept
Shallcross J J of Shallcross Macaulay & Co Ltd 521 Bastion
Shallcross Macaulay & Co mfrs agts 521 Bastion
Shandley H H of Elliott MacLean & Shandley 304 Central bldg
Shanks Albert E cashier R P Rithet & Co Ltd 1117 Wharf
Shanks J A prop Five Points Barber Shop 1283 Fairfield
Shanks R prop Brooklands Motor Cycle Works 850 Johnson
Shanks R H mgr rental dept B C Land & Invest Agency Ltd 922 Government
Sharp Mrs Ethel B H clk Prov Lands Dept
Sharp J F carpet layer Smith & Champion 1420 Douglas
Sharpe W H chief asst Dom Meteorological Service Gonzales Heights
Shaw Bros E A Williams prop comm photographers 904 Govt
Shaw C cost clk E G Prior & Co Ltd 1401 Government
Shaw Clarence feeder Quality Press 1117 Langley

SHAW & CO.
G. Shaw, Mgr. High-grade Secondhand Clothing Bought and Sold. Masquerade Costumes for Hire. 735 Fort.

Shaw Chas L reporter Colonist 1211 Broad
Shaw E printer Colonist 1211 Broad
Shaw F L of Ackman & Shaw 319 Central bldg
Shaw G mgr Shaw & Co 735 Fort
Shaw H hlpr shipping room king's printer dept
Shaw Henry acct H M C Dockyard Esquimalt
Shaw J & Co plumbing and heating 620 Broughton
Shaw Miss J N cashier P Burns & Co Ltd 1618 Store
Shaw Miss L M steno B A Paint Co Ltd Laurel Point
Shaw N D grocers and Mt Tolmie postmaster Cedar Hill (near Bay)
Shaw R L acct B A Paint Co Ltd Laurel Point
Shaw W mailing clk Govt Prtg Off
Shaw W mach shop dept Victoria Mach Depot Co Ltd 343 Bay

SHAWNIGAN LAKE LUMBER CO. LTD.
W. H. Munsie, Pres.; F. T. Elford, Mill Supt.; G. F. Jeanneret, Sec. Manufacturers of Lumber and Lath. Mill at Shawnigan Lake; Office, 2000 Govt. (See Advt.)

Shearer J R mgr ins dept R V Winch & Co Ltd 640 Fort
Sheepwash H asst battery dept Thos Plimley 629 Broughton
Sheepwash Miss M binding dept Vic Pub Lib Yates and Blanshard
Shelbourne Dairy Bland & Son props dairy and groceries 2672 Shelbourne
Shell Garage Ltd W Nicoll mgr auto agts for Nash cars and trucks Quad trucks Reo cars and trucks Duplex four wheel drive trucks 835 View
Shelly Bros Ltd C Richardson mgr bread mfrs 2629 Prior
Shepherd A F slsmn United Typewriter Co Ltd 732 Fort
Shepherd Miss J M bkpr Shelly Bros Ltd 2629 Prior
Sheret Andrew sanitary and heating engr 1114 Blanshard
Sheret Mrs P pckr Pioneer Coffee & Spice Mills 641 Pembroke
Sheret Stephen bkpr Andrew Sheret 1114 Blanshard
Sheret W mgr Montrose Hotel 1120 Blanshard
Sherriff F C boot and shoe mkr and repairing 1025 Cook
Sherwood Dorothy W tchr Girls' Central sch 1206 Fernwood
Sherwood Thos clk Imperial Bank Yates and Government
Shida K prop Tokio Dye Works 807 Fort
Shields A woodwrkr John McCoon & Co Ltd 1407 Broad
Shields R comp Times 628 Fort
Shilling F clk Water Works Dept
Shimizin Rice Mills importers of Japanese rice and prov 1625 Store
Shimmin J porter D Spencer Ltd
Shimmin Miss M slsldy Gordon's Ltd
Ship Chandlers Ltd Wm Christie pres Lincoln Smith mng dir 1214 Wharf

Shipway E A mech supt Hafer Mach Co Ltd 1720 Store
Shipyard Shavings E E Ewers editor Foundation Co of B C Ltd Songhees Reserve
Shirt Collar & Tie Shop Eben Stocker prop men's furn 716 Yates
Shopland F J slsmn E G Prior & Co Ltd 1401 Government
Shopland H clk Union Bank of Can 1205 Government
Shopland Mary asst bkpr B C Land Invest Agcy Ltd 922 Government
Shore Robt mach Hutchison Bros & Co Ltd 409 Bay
Shorthand School Miss E A MacMillan princ 1011 Government
Shotbolt A H gen asst deputy minister's off Dept of Agriculture
Shotbolt Thos druggist 589 Johnson
Shun Kee tailor 1726 Government
Sidney Canning Co Ltd Chas F Goodrich sec salmon and clam canners 504 Union Bank bldg
Sidney Rubber Roofing Co Ltd (works at Sidney) 104 Union Bk
Sidwell Wesley mach Lemon Gonnason Co Ltd 2324 Govt
Siegler F W capt Fire Dept 624 Cormorant
SILVER SPRING BREWERY, LTD. H. Maynard, Mng. Dir.; Lavington Cumberbatch, Sec. Brewers of Lager Beer and XXX Stout. 307 Esquimalt.
Silver J fdry dept Victoria Mach Depot Co Ltd 343 Bay
Simmonds W drvr Royal Dairy 1110 Douglas
Simmonds W D photogr 654 Yates
Simmons A W prop London Bakery and Cafe 907 Government
Simmons R H draughtsman Prov Lands Dept
Simon G B watchmaker 569 Johnson
Simonds G G office boy Barnard Robertson Heisterman & Tait 10th floor 1405 Douglas
Simpson Annie A opr B C Tel 1321 Blanshard
Simpson Miss C prop Empress Hairdressing Prlr 202 Pemberton bldg
Simpson Miss E slsldy Seabrook Young Broad and Johnson
Simpson Ella clk and steno prohibition off Attorney-General's dept
Simpson E A mech Thos Plimley 629 Broughton
Simpson G prop Auto Exchange 1111 Mears
Simpson G F clk B A Paint Co Ltd Laurel Point
Simpson G Y asst mgr Can Fairbanks-Morse Co Ltd 510 Johnson
Simpson H asst clk D Spencer Ltd
Simpson Ina clk Victoria Book & Stationery Co Ltd 1002 Govt
Simpson J Y floor slsmn Can Fairbanks-Morse Co Ltd 510 Johnson
Simpson Miss K slsldy Seabrook Young Broad and Johnson
Simpson Mrs M prop Coach and Horses Hotel Esquimalt and Sturdee
Simpson Rose opr B C Tel Co 1321 Blanshard
Sims W B prop Standard Dairy 844 View
Sinclair A C phys 309 Sayward bldg
Sinclair Barbara E bkpr Dr A C Sinclair 309 Sayward bldg
Sing Co Sing Tom prop fruits and vegetables 858 Pandora
Sing Chong fruits and vegetables 2011 Douglas
Sing Kwong laundry 829 Herald
Singer A L prop Famous Store 1214 Government
SINGER SEWING MACH. CO., INC. A. L. Jenkins, Mgr. Manufacturers of Sewing Machines; Hemstitching and Picot Edging. 1214 Broad.
Singh Atta mgr Chemainus Wood Co 2116 Government
Sinnott P J agt Jas Thomson & Son Ltd 1109 Langley
Sisson Miss F steno Thornton Tell Chancery Chambers 1218 Langley
Skentelbery R brbr 2012½ Fernwd
SKFCO Ball Bearing Co mfrs ball bearings Can Fairbanks-Morse Co Ltd dist 510 Johnson
Skillem D mach shop dept Victoria Mach Depot Co Ltd 343 Bay
Skillings Waldo of Victoria Baggage Co 506 Fort
Skinner Geo W tmstr Imperial Oil Ltd 631 Langford
Skuse Harry prop Pacific Meat Market 902 Government
Slade A P & Co whol fruit and produce 511 Yates
Slade L W mgr A P Slade & Co 511 Yates
Slater J baker A E G Cornwell 745 Fort
Slater Mrs slswmn Gordon's Ltd 739 Yates
Sledge J H plumbing and heating 1998 Oak Bay
Sloan Hon Wm Prov Minister of Mines and Commr of Fisheries
Sloman Mrs J housekpr Metropolis Hotel 712 Yates
Small E L dist supervisor Agric Education Prov Dept of Education
Small Mrs H steno B C Coast Service Bellville
Smallwood Warrant Elec W M RN Ordnance Office HMC Dockyard
Smart T C prop Aristo Studio 1326 Douglas
Smart Violet steno Civil Service Commn Prov Govt
Smily Miss M elev opr D Spencer
Smirl J J policeman Fisgard
Smith A Fire Dept 2910 Douglas
Smith A shipper A P Slade & Co 560 Yates
Smith A plumber Watson & McGregor 647 Johnson
Smith Alex G princ High school Fernwood and Grant
Smith Mrs Aolty ladies' tailor and dressmaker 406 Campbell bldg
Smith A E slsmn E G Prior & Co Ltd 1401 Government
Smith B L repairman Dunlop Tire & Rubber Goods Co Ltd 711 View
Smith Bros brass founders 632 Pembroke
Smith's Button Works Annie Marshall mgr accordion and knife pleating embroidery buttons covered etc 1210 Broad
Smith C Fire Dept 2910 Douglas
Smith C jeweller Mitchell & Duncan Ltd Broad and View
Smith Mrs C milliner South African Plume Shop 753 Yates
Smith (G W) & Champion (Wm) house furnishers and upholsterers mfrs of mattresses and awnings 1420 Douglas
Smith C H & Co C H Smith prop photographic and art dealers picture frames 611 Fort
Smith Constance super B C Tel Co
Smith D of Harris & Smith 1220 Brd
Smith D A ledger Royal Bank of Can 1106 Government

Vancouver Drug Co. Limited
ORIGINAL CUT-RATE DRUGGISTS
MAIL ORDERS A SPECIALTY
6 Stores
Main Store: 405 Hastings St. West Vancouver, B. C.

Monarch Real Estate LIMITED
"A Reliable Firm for Good Investments."
MORTGAGES
BONDS
LOANS
BUSINESS CHANCES
Phone Sey. 509
407 Granville St. Vancouver, B.C.

MM

North American Life Solid as the Continent

North American Life Assurance Co.

Head Office: Toronto, Ontario

E. W. Keenleyside
Provincial Manager

470 Granville Street
Vancouver B. C.

Phone Sey. 225

North American Life Solid as the Continent

Smith Miss D R opr B C Tel Co 1321 Blanshard
Smith Davidson & Wright Frank Waring mgr whol paper and stationers 531 Yates
Smith Miss E emp New Method Laundry Ltd 1015 North Park
Smith Evelyn opr B C Tel Co 1321 Blanshard
Smith E C City Treas and Collector
Smith Ella G tchr Victoria West school 750 Front
Smith F mgr del dept D Spencer
Smith Fred of Smith Davidson & Wright Ltd 531 Yates
Smith Fred eng B Wilson Co Ltd 538 Herald
Smith F C prop Island Exchange & Mart 739 Fort
Smith Geo blacksmith John Meston & Co Ltd 1407 Broad
Smith Geo sawyer McCarter Shingle Mill 2418 Rock Bay
Smith Geo A BCLS Gore and McGregor Ltd 1218 Langley
Smith G W of Smith & Champion 1420 Douglas
Smith H clk Gutta Percha & Rubber Ltd 564 Yates
Smith Miss H slswmn Gordon's Ltd 739 Yates
Smith Miss H boxmkr Dom Carton & Printing Works Ltd View and Vancouver
Smith Harry bottler Silver Spring Brewery Ltd 307 Esquimalt
Smith Capt Henry asst wharf supt R P Rithet & Co Ltd 1117 Wharf
Smith Henry D fireman Silver Spring Brewery Ltd 307 Esquimt
Smith H E W clk Union Bank of Can 1205 Government
Smith H H clk Prov Lands Dept
Smith H I trav slsmn E G Prior & Co Ltd 1401 Government
Smith Henry Lawson tchr High school Fernwood and Grant
Smith Mrs I L clk Ladies' Sample Suit House 721 Yates
Smith J mech Thos Plimley 629 Broughton
Smith J baggage transfer furniture and piano moving 1809 Cook
Smith J mech hlpr Revercomb Motor Co 333 Yates
Smith J driver Vernon Auto Stand 1206 Douglas
Smith Mrs J sec Next of Kin United Service Club 1021 Govt
Smith John clk Prov Dept of Fin
Smith J A clk Prov Civil Serv Com
Smith J W insp of pre-emptions
Smith Mrs K E clk Times 628 Fort
Prov Lands Dept
Smith Lincoln mgr Ship Chandlers Ltd 1214 Wharf
Smith Louis chauffeur R P Rithet & Co Ltd 1117 Wharf
Smith L J cost clk E G Prior & Co Ltd 1401 Government
Smith L L ch eng Foundation Co of B C Ltd Songhees Reserve
Smith Miss L N opr B C Tel Co
Smith May clk Fletcher Bros 1121 Government
Smith Miss ironer New Method Laundry Ltd 1015 North Park
Small Miss M E opr B C Tel Co
Smith Margaret supt Oriental Home and School 732 Government
Smith Mary P steno B A Trust Co 723 Fort
Smith T Fire Dept 1240 Yates
Smith Tupper chauffeur R P Rithet & Co Ltd 1117 Wharf
Smith T W of Smith Bros 632 Pembroke
Smith W bkbinder Colonist 1211 Broad
Smith W constable Police Dept 625 Fisgard
Smith Wm lineman B C Tel Co 742 Pembroke
Smith W A prop Windsor Grocery Co Ltd 149 Menzies
Smith W H lt Fire Hall 1240 Yates
Smithurst Miss whsemn B A Paint Co Ltd Laurel Point
Smithy Amy clk D Spencer Ltd
Smyth Chrissie slsldy D Spencer Ltd
Snelling A G prop Northwestern Creamery Ltd 1311 Broad
Soldiers' Civil Re-establishment Office E B McLeod mgr Langley and Broughton
Soldiers' Settlement Board Major N O McGuire supt 625 Fort
Sole Mrs emp New Method Laundry Ltd 1015 North Park
Solly L H land agt Esquimalt & Nanaimo Ry 1610 Store
Sommer A J mgr Joseph Sommer & Sons 1012 Government
Sommer F C clk Joseph Sommer & Sons 1012 Government
Sommer Joseph & Sons art and photo supplies 1012 Government
Sommer O F of Joseph Sommer & Sons Ltd 1012 Government
Sooke Harbor Fishing & Packing Co Ltd Chas F Goodrich sec salmon canners fish dealers wholesale 504 Union Bank bldg
Sooke Stage Broad and Johnson
Soper Rose milliner 639 Fort
Sorenson Miss E steno Gray & Lewis 112, 625 Fort
Soutar J S clk A J Patton 707, 1405 Douglas
South African Plume Shop H Malakoff mgr milliners 753 Yates
Southall A stove and range exchange 830 Fort
Southern T com artist 625 Fort
Southwell Nora portrait painter 1219 Langley
Sowden & Co W G Winterburn sec whol cloth merchants and importers 221 Central bldg
Sparks F A princ Victoria Preparatory school 1174 Monterey
Sparks Miss L A steno Merchants Bank Yates and Douglas
Sparks R H grinding dept B A Paint Co Ltd Laurel Point
Sparks Thos wharfinger R P Rithet & Co Ltd 1117 Wharf
Speak Dorris slsldy J H A Chapman 904 Government
Spear Miss A M slswmn Gordon's Ltd 739 Yates
Speck J W acct A W Bridgman 604 Broughton
Speed Ernest whsemn R P Rithet & Co Ltd 1117 Wharf
Speed John immig inspector
Speed W patrolman Water Wks Dpt
Spence D W of Toggery Shop 1218 Douglas
Spence G engraver Mitchell & Duncan Ltd Broad and View
Spencer C M acct Brackman-Ker Milling Co Ltd 1420 Broad
Spencer D pres David Spencer Ltd

SPENCER, DAVID, LTD.
Department Store, Dry Goods and Home Furnishings. 1118 Douglas.

Spencer David S dir D Spencer Ltd
Spencer J W dir D Spencer Ltd

Spencer N of McTavish & Spencer 1112½ Broad
Spencer W foreman rivetter Yarrows Ltd
Spicer R M clk Royal Bank of Can 1106 Government
Spirella Corset Shop M Godson mgr 1025 Douglas
Spofford Mrs G A trustee school bd
Sprange A E acct Diggon Printing Co 1210 Government
Sprange A E prop Mercantile Central Agency 205 Central bldg
Spratt C J V pres Harbor Marine Co Ltd Songhees Reserve
Spratt Newell dry goods crockery and glassware hardware 1400 Hillside
Spratt N M dry goods boots and shoes hardware 891 Esquimalt
Sprinkling D F tailor 626 Yates
Sprott-Shaw Business Institute Ltd Jas H Beatty mgr 403, 625 Fort
Spurrier A L slsmn Heintzman & Co Ltd 811 Government
Squire Earl jr clk B C Coast Service Bellville
Squire M mssgr E G Prior & Co Ltd 1401 Government
Stables J A clk E G Prior & Co Ltd 1401 Government
Stacey G H clk B C Cement Co Ltd 305 Belmont House
Stafford Miss N opr B C Tel Co
Stamford W L act eng Dom Dept of Marine 1002 Wharf
Stanbrook S baker Golden West Bakery Quadra and Princess
Stancil Miss B boxmkr Dom Carton & Prtg Works Ltd View and Van
Stancomb Gilbt app mldr Victoria Brass & Iron Wks 630 Pioneer
Stancomb L hlpr Vic Brass and Iron Works 630 Pioneer
Standard Bakery W C Arthurs prop 906 Esquimalt
Standard Dairy W B Sims prop milk dealer 844 View
Standard Furniture Co A S Denny mgr household furniture and furnishings 711 Yates
Standard Marine Ins Co R P Rithet & Co Ltd Van Isl agts 1117 Wharf
Standard Steam Laundry Ltd H R Savage mgr 841 View
Standard Steam Laundry Ltd branch office Miss M Griffith clk 757 Yates
Standish Miss H slswmn Gordon's Ltd 739 Yates
Standish Miss M E cashier People's Cash Grocerteria 749 Yates
Staneland Co Ltd W E Staneland mng dir mfrs paints "Nodust" etc dlrs in wall paper painters' and paperhangers' supplies 836 Fort
Staneland W E mng dir Staneland Co Ltd 836 Fort
Staniatares G prop Blue Pt Oyster House 620 Yates
Stanier F T phys X-ray laboratory 309 Union Bank bldg
Stanley Apartments Mrs Simson prop 340 Linden
Stanley H prop Victoria West Meat Market 306 Edward
Stannard Miss H M steno Can Bank of Com Fort and Douglas
Stanner Madame dermatologist hair and scalp specialist 729 Fort
Stanner Neville hairdresser Madame Stanner 729 Fort
Stanners Isa slsldy D Spencer Ltd
Stansby J M rep Metchosin Farmers Co-operation Assn 640 Cormorant
Stanton H Gold Commr and Chief Clk Prov Mines Dept
Staples Miss D clk Colonist 1211 Brd
Staples David F student-at-law Tait and Marchant 1405 Douglas
Star Barber Shop G Gennis prop 1342 Government
Stark E Angus Campbell L & Co Ltd 1008 Government
Stark H H slsmn Heintzman & Co Ltd 811 Government
Stark W driver Police Dept 625 Fisgard
Starke T elec Hawkins & Hayward 1103 Douglas
Starrett R elec Hawkins & Hayward 1103 Douglas
Stead Bros E and J Stead groceries and provisions 3197 Quadra
Stedman L B prop Thoburn Garage 852 Esquimalt
Steele Miss B nurse Dr Burgess 107 Campbell bldg
Steele Co of Can Ltd W C McDonald rep 121, 625 Fort
Steele Chas A tobacconist 610 View
Steele Miss E M steno Prov Dept of Finance
Steele M collections Can Bank of Commerce Fort and Douglas
Steele Miss M tailoress C M Linklater 1120 Broad
Steenson Miss M sec Nag Paint Co 1302 Wharf
Steenson R J clk Prov Dept Mines
Steitz Fred waiter Tighe & Wheeler 1111 Douglas
Stenstrom V barber Dom Hotel Barber Shop 759 Yates
Stenton H R photographer Victoria Book and Stationery Co 1002 Govt
Stephens Miss B slsldy Seabrook Young Broad and Johnson
Stephens R D foreman mach Yarrows Ltd
Stepney Miss M steno Pemberton & Son 625 Fort
Steven Miss H clk Esquimalt Munic Hall Esquimalt
Stevens A F of Acme Press Ltd 753 View
Stevens Frank stair bldr Lemon Gonnason Co Ltd 2324 Government
Stevens F S trav slsmn F R Stewart & Co Ltd 541 Yates
Stevens J H acct Can Collieries (Dunsmuir) Ltd 600 Belmont Hse
Stevens Miss L M steno North American Life Assce 504 Sayward blg
Stevenson D M shipper Fleck Bros 1210 Wharf
Stevenson F W stock broker 102, 625 Fort
Stevenson Miss H clk H Greensfelder 1001 Government
Stevenson H S chocolate mfr 1119 Douglas and 725 Yates
Stevenson Margaret waitress Tighe & Wheeler 653 Yates
Stevenson S furniture and piano moving 1354 Pembroke
Stevenson Thos mgr Dominion Hotel 759 Yates
Steveson A J acetylene welder Lofts & Bornston 921 Wharf
Steward Thos tchr High school Fernwood and Grant
Stewart A advt dept Colonist 1211 Broad
Stewart A foreman smoke house P Burns & Co Ltd 1618 Store
Stewart Agnes slsldy Stewart's Shoe Store 1321 Douglas
Stewart Agnes tchr King's Road school 935 King's Road

Hayward & Dods
Limited
Plumbers and Steamfitters
PHONES
1854
3908 L
3910 R
927 Fort Street
Victoria, B.C.

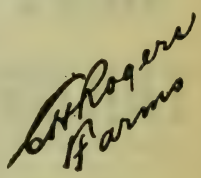

Complete list of
FARMS
Thoroughly inspected acreage and farms in settled districts near Vancouver and Westminster.
Full particulars, maps, values, etc.
414
Seymour Street
Vancouver, B.C.

MORGAN
Ladies' and Men's
TAILOR
Importer of Fine Woolens
Special Attention to Mail Orders
Phone Sey. 633
817 Granville St.
Vancouver, B. C.

Stewart Alex mng dir Stewart Monumental Works Ltd 1401 May
Stewart A B clk Prov Lands Dept
Stewart A W foreman blksmith Yarrows Ltd
Stewart C G cigars magazines and barber shop 641A Fort
Stewart Capt mgr Salvation Army Industrial Dept 529 Johnson
Stewart Miss E steno White & Martin 415 Central bldg
Stewart Mrs E J slswmn Gordon Drysdale Ltd 1211 Douglas
Stewart F Fire Dept 1240 Yates
Stewart F R & Co Ltd Robt H Brenchley mgr whol fruit and produce 541 Yates
Stewart H Fire Dept 1240 Yates
Stewart Helen G librarian Victoria Pub Lib Yates and Blanshard
Stewart Miss I steno Tait & Marchant 6th fl 1405 Douglas
Stewart J wrhse Kelly Douglas & Co Ltd 1130 Wharf
Stewart John prop Cash Shoe Store 705 Fort and Stewart's Shoe Store 1321 Douglas
Stewart J B barber 1346 Esquimalt
Stewart Jas B trav slsmn National Brokerage Co Ltd 538 Yates
Stewart J H statistician Dept of Agriculture
Stewart J P bill deliverer BCER
Stewart L clk Mitchell Bros 1306 Wharf
Stewart Land Co Ltd R M Stewart pres and mng dir real estate ins and fin agts 625 Fort
Stewart Laurence plumber Andrew Sheret 1114 Blanshard
Stewart Miss M slsldy D Spencer
Stewart Mary E first asst librarian Vic Pub Lib Yates and Blanshard
Stewart Margaret F tchr Burnside school Oliver
Stewart Monumental Works Ltd Alex Stewart mng dir monumental works 1401 May
Stewart R H Co Ltd W B Wilson mgr furniture dlrs 646 Johnson
Stewart Mrs Regina sec Alexandra House Co Ltd 716 Courtney
Stewart Robt slsmn Stewart's Shoe Store 1321 Douglas
Stewart R M pres and mng dir Stewart Land Co Ltd 101, 625 Fort
Stewart Miss T M clk C T Carey 1216 Douglas
Stewart Vernon F chief Fire Dept 624 Cormorant
Stewart W carpenter B C Coast Service 424 Bellville
Stewart W foundry dept Victoria Mach Depot Co Ltd 343 Bay
Stewart W foreman moulder Yarrows Ltd
Stewart Wm slsmn Stewart's Shoe Store 1321 Douglas
Stewart Wm tailor 1025 Douglas
Stewart W D Fire Dept 624 Cormorant
Stewart's Shoe Store boots and shoes 1321 Douglas
Stiff Louisa M tchr Fernwood school Denman
Stinson Miss Eva steno Kent's Edison Store 1004 Government
Stiven Miss C steno Bank of Montreal 1200 Government
Stobart J W mgr Sunbeam Dairy Co 2065 Milton
Stocker C W mgr Reliable Messenger & Delivery Co 801 Fort
Stocker Eber prop Shirt Collar & Tie Shop 716 Yates
Stocks E taxicab driver C & C Taxi Co 824 Johnson
Stocks H taxi driver C & C Taxi Co 824 Johnson
Stoddart Miss home made bakery and confectionery 1848 Oak Bay
Stoddart Charlotte tchr South Park school 508 Douglas
Stoddart S A watchmaker and jeweler 1113 Douglas
Stokes A prtr Colonist 1211 Broad
Stokes W H draughtsman Prov Land Dept
Stokes W M res engr E & N Ry 1430 Store
Stone C A bkpr BCER Langley and Fort
Stone F L sec-treas B A Timber Co Ltd 411 Sayward bldg
Stoneman Wm tmstr Jas Leigh & Sons 302 David
Stones W cutter Island Market 1402 Douglas
Stoney Geo secondhand dlr 2657 Douglas
Stott G W bkpr Pooley Luxton & Pooley 1218 Langley
Stott J T printer Colonist 1211 Brd
Stout Anne R steno Cross & Co Belmont House
Stout Oliver R music tchr 216 Cook
Strafford A groceries 2424 Fernwood
Strains Ltd optometrists and mfctg opticians A M Anderson mgr 1241 Broad
Straith A D slsmn Geo Straith 1117 Douglas
Straith Geo clothier and men's furnishings 1117 Douglas
Strand Htl A Duff prop 556 Johnson
Strange S constable Police Dept 625 Fisgard
Stranger's Rest Mrs S Field prop restaurant and rooms 1423 Govt

STRATHCONA HOTEL
E. J. Martin, Prop. Douglas and Courtney.

Stratton C printer Colonist 1211 Brd
Streeter Eleanor M steno Prov Lands Dept
Streeter Miss F slsldy Scurrah's Ltd
Streeter H prop Regal Cleaners 848 Yates
Stribling F W watchmkr W H Wilkerson 1113 Government
Stroyan W H caretkr egg-laying contest Willows live stock branch Prov Dept of Agriculture
Stuart Mrs drsmkr 110 Stobart bldg
Stubbs H bkr Golden West Bakery Quadra and Princess
Stubbs Miss J clk light and power acctg dept BCER Langley and Ft
Stubbs W cashier B A Paint Co Ltd Laurel Point
Stuckey J H opr fire alarms 624 Cormorant
Sturgeon E map mounter Prov Lands Dept
Sturgeon H A prop Ross Bay Store 141 Eberts
Sue Wah Laundry 817 Pandora
Sullivan J wharfman Gardner Tow Boat ft of Telegraph
Sullivan Mary supervisor B C Tel
Summers F painter and decorator 2511 Turner
Sumner Mrs E mgr children's wear dept D Spencer Ltd
Sun Life Assce Co of Can F W Kilner mgr 308, 1405 Douglas
Sunbeam Dairy Co J W Stobart mgr dairy hay and grain merchants 2065 Milton

Sunderland Mrs E clk Bank of Montreal 1200 Government
Superior Print Shop A E Greenwood prop 622 Johnson
Superior St Grocery G S Brandon prop 408 Superior
Surles H B tchr Sprott-Shaw Victoria Bus Inst 625 Fort
Sutherland Mrs J A slsldy Scurrah's Ltd 128 Yates
Sutherland J L prop Elite Barber Shop 713 Fort
Suttie Mrs H W princ St George's school 1249 Rockland
Suttie J W clk Dominion Hotel 759 Yates
Sutton Mrs E clk Masters Bakery 707 Fort
Sutton Geo carp Victoria Brass & Iron Works 630 Pioneer
Sutton W M bldr 1194 Newport
Swain R D slsmn A P Slade & Co 560 Yates
Swan Miss L E clk BCER Langley and fort
Swan Capt W acct BCER Langley and Fort
Swannell F C of Swannell & Noakes 1006 Government
Swannell (F C) & Noakes (A O) surveyors and civil engrs 1006 Government
Swayne C editor Colonist 1211 Broad
Sweatman Miss D finisher Model Co 736 Yates
Sweatman W route foreman Golden West Bakery Quadra and Princess
Sweatman W J driver Golden West Bakery Quadra and Princess
Sweeney Cooperage Co Ltd M L Sweeney mgr M Sweeney pres M A Sweeney sec mfrs barrels staves and headings 940 Ellery
Sweeney Frank L cooper Sweeney Cooperage Co Ltd 940 Ellery
Sweeney M Leo mng dir Sweeney Cooperage Co Ltd 940 Ellery
Sweeney McConnell printers W H P Sweeney J H McConnell 1010 Langley
Sweeney Michael pres Sweeney Cooperage Co Ltd 940 Ellery
Sweeney Maria A sec Sweeney Cooperage Co Ltd 940 Ellery
Sweeney W H P of Sweeney & McConnell Ltd 1010 Langley
Sweetland E W slsmn Wilson Bros 532 Herald
Swift-Canadian Co Ltd A D McPhaden local mgr meat packers and provision merchants Store and Telegraph
Swinerton & Musgrave real estate and insurance agts 640 Fort
Swinerton R H of Swinerton & Musgrave 2, 640 Fort
Switzer J carpenter B C Coast Service 424 Bellville
Sword J steno Royal Bank of Can 1106 Government
Sword Marjorie bkpr B C Tel Co
Sylvester Apartments Mrs de Waraner mgr 715 Yates
Sylvester C B sec Sylvester Feed Co 709 Yates
Sylvester Feed Co W B Sylvester mgr grocers hay grain and feed dlrs 709 Yates
Sylvester Frank carp Lemon Gonnason Co Ltd 2324 Government
Sylvester J P asst sec Sylvester Feed Co 709 Yates
Sylvester Louise M teacher Boys' Central School 1209 Ormond
Sylvester W foreman prod dept P Burns & Co Ltd 1618 Store
Sylvester W B mgr Sylvester Feed Co 709 Yates
Symonds A register clk Lands Dept
Symons K MA prin St Michaels School 2176 Saratoga
Symons Miss L E oper B C Tel Co
Taddie H app Bellville Garage 310 Bellville
Tai Kee & Love Yuen Sang Chinese Emp Agency 536 Cormorant
Tait David S of Tait & Marchant 1405 Douglas
Tait E L of Barnard Robertson Heisterman & Tait 10th floor 1405 Douglas
Tait Flora oper B C Tel Co
Tait J cutter Victoria West Meat Market 306 Edward
Tait J L bus mgr The Colonist 1211 Broad
Tait & Marchant barristers 6th floor 1405 Douglas
Tait Miss V M steno McTavish Bros 1218 Government
Talack Chas B slsmn K Boot Shop 1115 Govt
Talbot J warehouseman F R Stewart & Co Ltd 541 Yates
Talbot J clk Western Grocery Co 765 Fort
Tallack E C warehouseman E G Prior & Co Ltd 1401 Government
Tallaney G trav salesman Dominion Rubber System (Pacific) Ltd 565 Yates
Talling J H mgr bond dept British American Trust Co 723 Fort
Tallis Miss E saleswoman Gordon Drysdale Ltd 1211 Douglas
Tallman S E 2nd hand dealer 2607 Douglas
Tanner A H dentist 102-6 Campbell Bldg
Tanner Miss L saleslady D Spencer
Tanner W K bkkpr Watson & McGregor 647 Johnson
Tansley Geo mach Hutchison Bros & Co Ltd 409 Bay
Tapper Mrs E steno Canadian Collieries Ltd 600 Belmont Bldg
Targett Miss W usher Variety Thea Government and Cormorant
Tate Frederick J brewer Silver Spring Brewery Ltd 307 Esquimalt Rd
Tate R eng Fire Dept 624 Cormorant
Tatchell E S ledger Union Bank of Canada 1205 Government
Taverner B eng The Colonist 1211 Broad
Taylor Mrs A E prop Model Co 736 Yates
Taylor A E prop New Sewing Mach Store 718 Yates
Taylor A L mach & cycle repair shop 1222 Government
Taylor D E meat mrkt 2709 Quadra
Taylor F carp eng dept City Hall
Taylor H cashier Island Market 1402 Douglas
Taylor Harry V clk Drake Hardware Co Ltd 1418 Douglas
Taylor J printer The Colonist 1211 Broad
Taylor J J Fire Dept 624 Cormorant
Taylor J H asst to mgr B C Coast Service Bellville
Taylor J H prop Taylor's Cook St Market 1031 Cook
Taylor J R mech Begg Motor Co Ltd 937 View
Taylor J T of Rennie & Taylor 1298 Gladstone

THE AP QUALITY
The
Acme
Press
Limited
PRINTERS
and BINDERS
Office Stationery
Loose Leaf
Systems
Advertising
Booklets
Catalogues, Etc.
753 View Street
Victoria, B.C.

Jackson's
BRAIDING AND
EMBROIDERY IS
UNEXCELLED
We specialize in all kinds of braiding and embroidery from your own or original designs for
DRESSES, SUITS
and NECKWEAR
Buttons covered in any shape or size.
555 Granville St.
Vancouver, B. C.

CROSBY
and
BISSELL
Stationers
PRINTERS

Office
Supplies

Sey. 261

306 Tower Bldg.
Vancouver, B. C.

BATISTE
COSTUME CO.
"From Maker to Wearer"

Victory Suits
Made in Heavy
Khaki Drill
$15.00

Mail orders
shipped anywhere.
Mercantile Bldg.
318 Homer St.
VANCOUVER

Taylor Mrs M hairdresser Queen's Hairdressing Parlors 740 Fort
Taylor M H of Little & Taylor 617 Fort
Taylor O G mess Govt Ptg Office
Taylor P Christian Scientist 615 Sayward Bldg
Taylor R lieut Fire Dept 624 Corm
Taylor R foreman Victoria Junk Agency 1316 Wharf
Taylor R F mgr Colonial Trust Co 1221 Douglas
Taylor Richard R sec Drake Hardware Co Ltd 1418 Douglas
Taylor R T acct Royal Bank of Canad 1106 Government
Taylor Mrs S B photographer 1230 Government
Taylor Tephi clk Prov Lands Dept
Taylor Miss Violet clk Canadian Bank of Commerce Fort & Doug
Taylor W mech Revercomb Motor Co 933 Yates
Taylor W D barber 1307 Blanshard
Taylor W J KC barrister 611 Belmont House
Taylor's Cook St Market J H Taylor prop meats retail 1031 Cook
Taynton W S draughtsman Prov Lands Dept
Teague Albert elec McTavish & Spencer 1112½ Broad
Teague Elizabeth chief oper B C Tel
Teague Miss H E chief toll oper B C Tel Co
Teague J salesman Alex McLeod 802 Yates
Tea Kettle Tea Rooms Miss M Woolridge prop 1121 Douglas
Teasdale C T clk BCER Langley
Tebo F E dispatcher E & N Ry Co 1430 Store
Telfer W clk Dominion Hotel 759 Yates
Telkwa Mining Milling & Dev Co reg office 918 Government
Temple J bkkpr Geo Burt 735 Pan
Temple Guy T sec-treas Hutchison Bros & Co Ltd 409 Bay
Templeman Miss M cashier Gordon's Ltd 739 Yates
Templeton J F mng dir Gore and McGregor Ltd 1218 Langley
Tergeson W of The Tyre Shop 1010 Blanshard
Terise S C Williams Terise & Williams 853 Cormorant
Terrehault F blksmith's helper W Mable 713 Johnson
Terry J R instr in poultry-raising Prov Agri Dept
Terry W S druggist and ice cream parlor Douglas and Fort
Terry's Drug Store R Gorse mgr Douglas and Pandora
Thacker S driver Rennie & Taylor 1298 Gladstone
Thacker & Holt plumbing & heating Pandora and Broad
Thacker Wm of Thacker & Holt Pandora and Broad
Thacker W circulation dept The Colonist 1211 Broad
Thain Mrs Annie C teacher King's Road School 935 Kings Rd
Thame A mech A & W Wilson 1105 Broad
Tourkett T carpenter and builder 1211 Blanshard
Thoburn Garage L B Steadman prop 852 Esquimalt
Thoburn Grocery P D Johnston prop 899 Esquimalt
Thoburn Cash & Carry Grocery P D Johnston mgr 904 Esquimalt
Thom Miss C visiting nurse Board of Health City Hall
Thom Isabelle cashier People's Grocerteria 749 Yates
Thomas A I eng Gardner Tow Boats ft of Telegraph
Thomas A J mgr Victoria Owl Drug Co Ltd cor Cook & Oxford
Thomas B J trav slsmn F R Stewart & Co Ltd 541 Yates
Thomas C E sales agent Wellington Comox Agency Ltd Belmont Hse
Thomas David John prin Quadra St School 2900 blk Quadra
Thomas Miss F office clk D Spencer
Thomas F lithographer The Colonist 1211 Broad
Thomas G lithographer The Colonist 1211 Broad
Thomas J M slsmn F R Stewart & Co Ltd 541 Yates
Thomas L G mgr Broadway Apmts 442 Superior
Thomas W L draughtsman Prov Lands Dept
Thompsett H asst vendor Prov Govt Liquor Store 755 Yates
Thompsett P collector BCER Langley and Fort
Thompson Alfred W slsmn Geo T Mitchell 610 Pandora
Thompson C S clk Prov Lands Dept
Thompson Miss E chocolate dipper Hamsterley Farm Products 1613 Douglas
Thompson F carp B C Coast Service 424 Bellville
Thompson G B sec Elks Club Douglas and Fort
Thompson H field auditor Foundation Co of B C Ltd Songhees Res
Thompson H prop Little Live Fish Store 1421 Broad
Thompson H E prop Oaklands Grocery 1437 Hillside
Thompson Jas fiscal director Young Men's Christian Assn Blanshard and View
Thompson Jennie teacher Margaret Jenkins School 1800 blk Fairfield
Thompson J F grocers Vancouver and Fairfield
Thompson J L dentist 33, 613 View
Thompson John confectionery and cigars 560 Johnson
Thompson Kirby agt 1223 Douglas
Thompson L printer The Colonist 1211 Broad
Thompson Miss L office clk Gordon's Ltd 739 Yates
Thompson L boiler dept Victoria Machinery Depot Co Ltd 343 Bay
Thompson Miss May clk Parkdale Bakery 3600 Douglas
Thompson Paul B wrks mgr Foundation Co of B C Ltd Songhees Reserve
Thompson Robt edgrmn Jas Leigh & Sons 302 David
Thompson R F ledger keeper Royal Bank of Canada 1601 Douglas
Thompson T J proof reader King's Printers Dept Prov Govt
Thomson Frank L funeral director 827 Pandora
Thomson H Fire Dept 624 Cormor
Thomson J clk BCE Inter Depot 1505 Douglas
Thomson Jas & Sons wholesale dry goods P J Sinnott agent 1109 Langley
Thomson J clk traffic dept BCER
Thomson L S clk Strathcona Hotel 919 Douglas
Thomson R G cashier The Times

Thoreau M cimena oper Royal Victoria Theatre Broughton & Blans
Thornber Miss A clk Morris Music Store 1013 Govt
Thorne P bkkpr Burdick Bros & Brett brokers 620 Broughton
Thorne W T of Thorne & Pitt 1206 Government
Thorne (W T) & Pitt (A) boots and shoes 1201 Government
Thornton A prop Thornton Apmts 251 Cook
Thornton Apts A Thornton prop 251 Cook
Thornton C W clk stores dept BCER

THORPE & CO. LTD.
(Victoria, Vancouver and Nelson). Wm. Bryce, Mgr. Mfrs. of Carbonated Waters. 629 David, off Gorge Road.

Thrence Miss J asst baker Scotch Bakery 1409 Douglas
Thurwell A E packer D Spencer Ltd
Tibbits Mary oper B C Tel Co
Tiddury Miss I New Method Laundry Ltd 1015 North Park

TIGHE & WHEELER
Ernest R. Appleby, Mgr. Cafe and Bakery. No. 1, 653 Yates; No. 2, 1111 Douglas. (See advt.)

Tillicum PO and grocery Mrs E J Craigmyle Portage & Tillicum
Tim Kee emp agent 1615 Govt

TIMES PRINTING & PUBLISHING CO. LTD.
Griffith R. Hughes, Prop. and Mgr. Publishers of The Times. Fort and Broad. (See advt.)

Tinker A cashier BCER Langley & Fort
Tippet W H carp B C Coast Service 424 Bellville
Tobin Arthur H prop Clay's Tea Rooms 619 Fort
Todd C F of J H Todd & Son 504 Fort
Todd D auto painter's helper Wm D Cartier Courtney and Gordon
Todd Miss E millinery appr Gordon's Ltd 739 Yates
Todd Ernest D dir Gillespie Hart & Todd Ltd 711 Fort
Todd J boiler dept Victoria Machinery Depot Co Ltd 343 Bay

TODD, J. H. & SON
Cannery Owners. 504 Fort.

Todd M R of Wood & Todd practical horseshoes 723 Johnson
Todd Wm C of J H Todd & Son 504 Fort
Todson J prop Victoria Orthopedic Gymnasium 408 Jones bldg
Toggery Shop (The) D W Spence and F I Doherty mgrs clothing hats and men's furnishings 1218 Douglas
Togo Cleaners clothes cleaners 575 Yates
Tokio Dye Works K Ichiken mgr dyers and cleaners cor Yates and Blanshard
Toledo Computing Scale Co of Dayton Ohio W W Duncan agent 535 Yates
Tolmie R F deputy Minister of Mines Prov Govt
Tom Sing laundry 1104 Yates
Tomalin W J C physician 217 Central bldg
Tomes W shoemaker Carrol & Burnside Rd
Tomkins W N mgr Fairfield and Portland Hotels 723 Yates
Tomlin Edwin dir treas B C Cement Co Ltd 305 Belmont House
Tooby W dry dock dept Victoria Machinery Depot Co Ltd 343 Bay
Tostevan Miss E machine worker The Model Co 736 Yates
Tostevan C tin shop B A Paint Co Ltd Laurel Point
Tourist Hotel Roms Mrs R E Sargison prop 628 Johnson
Tourist Hotel Bar C A House prop 626 Johnson
Tow P W of Wherry & Tow 629 Pandora
Toward Elizabeth oper B C Tel Co
Townsend Lily O teacher Burnside School Oliver
Townsend Walter warehouseman R P Rithet & Co Ltd 1117 Wharf
Townsley T stereo The Colonist 1211 Broad
Trace T packer Smith & Champion 1420 Douglas
Tracy J driver Rennie & Taylor 1298 Gladstone
Trainor Miss M A nurse Dr Lennox 209-11 Sayward bldg
Travelers Baggage Ins Assn R P Rithet & Co Ltd gen agents 1117 Wharf
Travelers Ins Co Richard Hall & Sons agents 1232 Government
Travis R D cashier BCER Langley and Fort
Trebartha Apmts Mrs G McAdam prop 1046 View
Tregellas H C teller Canadian Bank of Commerce Fort and Douglas
Treloar A boiler shop dept Victoria Machinery Depot Ltd 343 Bay
Treloar W boiler shop dept Victoria Machinery Depot Co Ltd 343 Bay
Trenchard Vera E steno Returned Soldiers' Commission Prov Govt
Trewin T driver Rennie & Taylor 1298 Gladstone
Traintfellow F prop Atlantic Cafe 631 Johnson
Tribe W clk A McKeowen 652 Corm
Trickey Elizabeth chf oper B C Tel
Trimen L B office mgr R V Winch & Co Ltd 640 Fort
Trio Photograph & Supply Co E O A Crocker prop commercial photographers 604 Yates
Tripp Alfred mgr Mellor Bros Ltd 819 Broughton
Tripp Miss F M oper B C Tel Co
Tripp G M engineering supt BCER
Tripp G N vice-pres Pacific Club 5th floor 625 Fort
Tripp Geo W slsmn Cash Shoe Hse 705 Fort
Tripp H printer The Colonist 1211 Broad
Tripp J H comp Dominion Carton & Printing Works Ltd View & Van
Tripp Miss M A oper B C Tel Co
Triqueneaux Emile rep Direction Generale des Services Francais Aux Etats Unis et Canada 101 Belmont House
Trotter G watchmaker Mitchell & Duncan Ltd Broad and View
Troup Capt J W mgr B C Coast Service Bellville
Trump W E trav slsmn British America Paint Co Ltd Laurel Point
Truran Richard driver Pither & Leiser Ltd Fort and Wharf
Trust Company of Victoria Ltd (The) Cross & Co mgrs safety deposit vaults Belmont House
Tsintilos L prop Victoria Candy Co 1325 Government

MORGAN McLANE & CO. LTD.
Real Estate
Insurance
Financial Agents
"We specialize in Fraser Valley Farm Lands"
513 Pender West
Vancouver, B. C.

Johnstone and Rowlands
Farms
Cattle Ranches
We have the largest listing of property in the interior of British Columbia.
Write us for information.
P.O. Box 518
Kamloops, B.C.

DOMINION PHOTO CO.
COMMERCIAL PHOTOGRAPHERS
INTERIORS, EXTERIORS
CATALOGUE WORK
CONSTRUCTION IN PROGRESS
INDUSTRIAL DISPLAYS
618 Granville St.
Vancouver B.C.

FRANK SPENCER
Vernon, B.C.
ORCHARDS
HOMES
OKANAGAN LANDS
The Best Farming in British Columbia
FRANK SPENCER
Vernon, B.C.

Tubb R clk Restmore Mfg Co Ltd 776 Topaz
Tuck Isla prin Spring Ridge School 2003 Chambers
Tucker Fred lineman B C Tel Co
Tugwell Celia stitcher King's Printers Dept Prov Govt
Turnbull J mach shop dept Victoria Machinery Depot Co Ltd 343 Bay
Turnbull J pharmacist C H Bowes Government and View
Turnbull W sec'y to Minister of lands Prov Lands Dept
Turnbull W pub comm Prov Lands Dept
Turner Albert of Turner Bros 730 Craigflower

TURNER, BEETON & CO. LTD. Geo. A. Kirk, Mng. Dir.; Percy Criddle, Sec. Wholesale Dry Goods Merchants. Mnfrs. and Importers. 1232 Wharf.

Turner Bros bricklayers stonemasons and contactors 730 Craigflower
Turner Florence clk Needlecraft 718 Yates
Turner Mrs H housekeeper Columbia Rooms 631 Pandora
Turner H McL tire dept Edward & Turner
Turner Leonora folder and sewer King's Printers Dept Prov Govt
Turner Louis teacher of violin 20, 1116 Broad
Turner Miss N sewer and stitcher Govt Ptg Office
Turner Richard eng Jos Leigh & Sons 302 David
Turner W A clk Prov Lands Dept
Tuthill D H R asst acct Prov Lands Dept
Tuttle C A whseman Restmore Mfg Co Ltd 776 Topaz
Tweedle A B agent New York Life Ins Co 313 Sayward Bldg
Tweedy Thos carp Lemon Gonnason Co Ltd 2324 Government
Two Jacks Dope Ltd T J O'Brien and F Brown props billiard saloon cigars tobacco and lunch counter 1315 Government
Tye T B dir Hickman Tye Hardware Co Ltd 544 Yates
Tyldesley T H prop Fort Street Bargain House 749 Fort
Tyre Miss E nurse Dr Thos Miller 310 Campbell Bldg
Tyre Shop Tergeson Bros props 1015 Blanshard
Tyrer A Sid trav auditor Dept of Finance Prov Govt
Tysoe Elinor G steno Returned Soldiers' Commission Prov Govt
Tyson G tin shop B A Paint Co Ltd Laurel Point
Tyson J mach shop dept Victoria Machinery Depot Co Ltd 343 Bay
Uglow E shoe repairing Pioneer and Hospital
Ulrich G eng P Burns & Co Ltd 1618 Store
Umbach J E Surveyor-general Prov Lands Dept
Union Bank of Canada H H Rowley mgr 1205 Govt
Union S S of B C Geo McGregor mng dir Belmont House
United Financial Brokers Ltd E J McGregor mgr 106 Stobart bldg
United Grain Growers of B C Ltd J N Addison mgr 2100 Douglas
United States Consulate Consul Hon R B Mosher; vice-consul R M Newcomb 108 Belmont House
United States Immi Service S J Burford insp in charge 104 Belmont House

UNITED TYPEWRITER CO. LTD. H. P. Johnson, Mgr. The Underwood Typewriter and Supplies. 732 Fort.

University School for Boys C Barnacle prin Rev W W Bottom MA warden Mt Tolmie
Unwin Miss A A oper B C Tel Co
Unwin Miss M deputy official steno 109 Stobart bldg
Uplands Ltd owners Uplands Ltd Belmont House
Uppingham House Miss Bertha Rigby private school for girls and kindergarten 1309 Stanley
Upton H E asst Prov Poultry Instr Dept of Agriculture
Upward H floor man Begg Motor Co Ltd 937 View
Ure Edward mach Jos Leigh & Sons 302 David
Urquhart Fred W comp The Times
Urry A L chief salesman Macey Office Equipment Co Ltd 617-19 View
Vaio John wholesale grocer 2418 Govt
Valdez Island Copper Co Ltd T H Rosher sec 320 Hibben-Bone Bldg
Valentino V foundry dept Victoria Machinery Depot Co Ltd 343 Bay
Valissarios Paul candy and fruit 611 Johnson
Vallance G clk Prov Lands Dept
Van Camp C O B & B Master E & N Rly 1430 Store
Van Maanen Jan watchmaker Kilburger's Ltd Fort and Douglas
Van Sicklin F B clk U S Consulate 108 Belmont House
Van Sicklin F W mgr King George Baths 1110 Broad
Vancouver Island Fire Underwriters' Assn J L Noble sec 625 Fort
Vancouver Island Fruit Lands Ltd Alfred Carmichael mgr farm and fruit lands Belmont House
Vancouver Milling & Grain Co Ltd O B Flemming local mgr flour hay grain and feed Kingston
Vantreight Evelyn L teacher Oaklands School 2800 blk Belmont
Varcoe C eng Prov Lands Dept
Variety Theatre mov pic G Murdoch prop Govt and Cormorant
Varney G gaoler Police Dept 625 Fisgard
Vaughan J A bkkpr Golden West Bakery Quadra and Princess
Vaughan W R barrister 305, 625 Fort
Veal Henry J mgr Bradstreet Agncy 211 Union Bank bldg
Veitch A circulation dept The Colonist 1211 Broad
Veitch J circulation dept Colonist
Venall W H piano polshr 1051 Fort
Venn R J clk Prov Lands Dept
Venner Geo baker Shelly Bros Ltd 2629 Prior
Vernon Cafe A Cookman prop 1208 Douglas
Vernon Hotel H J Hanbury prop 1208 Douglas
Vesey W taxation auditor Prov Dept of Finance
Veteran Cigar Stand P Lawson prop cigars tobaccos and news dealers 615 Yates
"Veteran" Tailor Shop R Foster prop men's tailors 604 Yates

"Veteran" The C E Hildreth mgr 621 Sayward bldg
Vey Clarence stock clk H A Davie 847-9 Yates
Vey Inez oper B C Tel Co
Vickers F T asst mgr Singer Sewing Machine Co Inc 1214 Broad
(Victoria) Army & Navy Veterans H J Young sec 211, 625 Fort
Victoria Art Emporium W A Bull prop artists materials and picture framing 555 Johnson
Victoria Auto Livery J C MacDonald mgr 721 View
Victoria Baggage Co Waldo Skillings prop motor transfer baggage and storage 506 Fort
Victoria Bakery C Lorne mgr bakers 707 Yates
Victoria Bar Mrs C Bayne prop 1410 Government
Victoria Baseball Club J W Brown sec 211 Central bldg
Victoria B C Board of Trade J O Cameron pres F Elworthy sec 521 Bastion

VICTORIA BOOK & STATIONERY CO. LTD.
H. S. Henderson, Pres. Office Equipment, Books, Stationery and Photo Supplies. 1002 Govt. (See advt.)

Victoria Branch Navy League of Canada Miss E M MacEachern asst pres 201 Union Bank bldg
Victoria Brass & Iron Works E A, J H, W A Burnett props mfrs of iron bronze and brass castings 630 Pioneer
Victoria Brick Co Ltd J H Elford mgr brick and tile mfrs Douglas and Topaz
Victoria Candy Co fruit and candies 632 Yates and 1325 Govt
Victoria Cartage Co storage transfer and draying 1212 Broad
Victoria Chemical Co Ltd chemical and fertilizer mfrs F Moore gen mgr F W Ashby sec 3 Arc bldg
Victoria City Dairy G F Powell mgr milk and produce dealers 1111 Fort
Victoria Cleaning House 1018 Govt
Victoria Club Mrs Gordon Grant sec ladies' club (residential & social) 6th floor Campbell bldg
Victoria College of Music Prof A Langfield prin teacher of piano organ and voice culture 1902 Cook
Victoria Conserva Assn 634 View
Victoria Crockery & Furn Store Mrs A H Wells prop 620 Johnson

VICTORIA DAILY COLONIST
J. S. H. Matson, Prop. 1207 Broad.

Victoria Dental Labor G Schwabe mgr 26-27, 1116 Broad
Victoria Dock Company James McArthur rep Wharf
Victoria Dominion Theatre Co J M Robertson mgr Yates
Victoria Dye Works J A Gardiner prop dyers and cleaners 1120 View
Victoria Feed Co N Kennedy and H Allan mgr 1901 Govt
Victoria Fuel Co Ltd A R Graham pres E M Brown sec-tres coal and wood dealers 1203 Broad

VICTORIA FURNITURE CO. LTD.
F. F. Pengelley, Mgr. Furniture Dealers. 720-22 Yates. (See advt.)

Victoria Gas Co fitting shop D S Mowatt mgr 1017 Blanshard
Victoria Golf Club Beach
Victoria Hardware Co W Aird prop hdware tools paints 639 Johnson
Victoria Hat Factory E J Fossas prop hat mfrs 1104 Broad
Victoria & Island Athletic Assn Geo J Warren pres W H Davis supt Centre Point Gorge

VICTORIA & ISLAND DEV. ASSN. Belmont House.

Victoria Junk Agency E Bean mgr 1316 Wharf

VICTORIA MACHINERY DEPOT CO., LTD.
A. J. Bechtel, Mng. Dir., Engineers, Boilermakers, Dry Docks, Shipbuilders and Contractors. 343 Bay. (See advt.)

Victoria Motor Transport Co 1107 Langley
Victoria Mutual Loan & Building Society Ltd T Edward Clarke mng finance loans 307, 625 Fort
Victoria News Agency M L Pattison mgr 701 Broughton
Victoria No 2 Building Society T J Goodlake sec 8, 640 Fort
Victoria Orthopedic Gymnasium 408 Jones bldg
Victoria Owl Drug Co Ltd A J Thomas mgr cor Cook and Oxford
Victoria Patriotic Aid Society R H Swinerton hon sec and treas Miss J C Brown sec 3 Winch bldg
Victoria-Phoenix Brewing Co Ltd F H Worlock sec-treas brewers and bottlers 1921 Govt
Victoria Photographic Co Miss F M Forbes prop 1006 Govt
Victoria Plumbing Co Ltd 1052 Pandora
Victoria Pocket Billiard Parlors A Zarelli prop 584 Johnson
Victoria Preparatory School F A Sparks prin boys' school 1174 Monterey
Victoria Printing & Publishing Co 521 Yates
Victoria Private Hospital Miss J Archibald matron 1114 Rockland

VICTORIA PUBLIC LIBRARY.
Miss Helen G. Stewart, Librarian. Yates and Blanshard.

Victoria Reconstruction Group H T Ravenhill hon sec 222 Pemberton
Victoria Sanitary & Heating Engineers H A Dibble sec 418 Hibben-Bone bldg
Victoria Self Service Grocery F Burridge prop 1005 Hillside
Victoria Shoe Repair Co J H Buffet and A Brown props Broad and Johnson
Victoria-Sidney Motor Stage 1316 Douglas
Victoria Sign Works C Parkinson prop sign and show card painters 1216 Broad
Victoria Sporting Goods Co C V McConnell prop 1010 Broad
Victoria Steam Laundry Co Ltd M W Graham mgr 947 North Park and 708 Yates
Victoria Truck and Express Office 510 Yates
Victoria Tug Co Ltd Geo McGregor mng dir Belmont bldg Humbolt
Victoria Typewriter Exchange W Webster mgr 209 Stobart bldg
Victoria & Vancouver Stevedoring Co Ltd A H Pigott mng dir 512 Bastion

REVER-COMB MOTOR CO.
Ford Repairs and Accessories
Phone 4919
933 Yates Street
Victoria, B.C.

G. G. HEATHER & CO. Limited
Furriers and Taxidermists
¶ Makers of high-grade made-to-order or ready-to-wear furs of all kinds.
¶ We specialize in remodelling all fur garments.
1029 Granville Street
Vancouver, B. C.

J. S. ANDERSON & CO.
Limited
Specialists in
OIL LANDS
LOCAL OIL
and
MINING STOCKS
Phone
Seymour 617
543 Pender W.
Vancouver, B. C.

Victoria West Dry Goods T W Grimason prop 1006 Craigflower
Victoria West Grocery J W Mercer prop 1004½ Craigflower
Victoria West Meat Market H Stanley prop 306 Edward
Victoria West Shoe Shop W S Creasy prop 235 Edwards
Victoria Whaling Co Ltd mfrs of whaling products S C Ruck mgr Point Ellice
Victoria Wood Co wood dealers John Quinn mgr 809 Johnson
Vienna P clk D K Chungranes Ltd 608 Broughton
Vinall W H polisher Heintzman & Co Ltd 811 Govt
Vincent Doris opr B C Tel Co
Vipond J engineer Gardner Tow Boats foot Telegraph
Virtue J A prop Oak Bay Hotel 1225 Newport
Virtue Jos D sec Pacific Club 5th floor 625 Fort
Vise W A slsmn D Spencer Ltd
Vivian A lithographer Colonist
Vivian Leopold chief engineer Silver Spring Brewery Ltd 307 Esquimalt

VOIGT, J. F. Auto Supplies. 1126 Broad. (See advt.)

Vont Miss E emp New Method Laundry Ltd 1015 North Park
Vont Miss L emp New Method Laundry 1015 North Park
Vye Jas P physician and surgeon 1405 Douglas
Wachter J J newspapers tobacco etc 1303 Douglas
Wade A E mgr B C Saddlery Co Ltd 566 Yates
Waddington Fred manual training instructor
Waddington R F sec Cambridge Sausage Kitchen Ltd 760 Yates
Wage A G shipper Smith and Champion 1420 Dauglas
Wagg Miss E W steno Carter Electric Co Ltd 615 View
Wagg S slsmn Macey Office Equipment Co Ltd 617 View
Waghorn F J bkpr Cartier Bros 724 Johnson
Wahlee D H groceries and vegetables 1023 Cook
Wah Sun druggists 1620 Govt
Wainwright Miss L milliner emp Miss Munroe 725 Yates
Waites Geo R of Waites & Knapton 1411 Douglas
Waites & Knapton locksmiths 1411 Douglas
Walden A electrical and battery mechanic Jameson Rolfe & Willis Courtney and Gordon
Waldren Miss E matron aged and infirm women's home 859 McClure
Waldron S helper Victoria Brass & Iron Works 630 Pioneer
Waldron S janitor police dept 625 Fisgard
Waldron Sam app moulder Victoria Brass & Iron Works 630 Pioneer
Wales P prsmn Govt Print Office
Wales R P prsmn Govt Print Office
Walker A H examining warehouse keeper appraisers dept customs
Walker Miss A M clk Times
Walker B G asst officer in charge free tex book branch Prov Dept Education
Walker Miss C M bkpr Staneland Co Ltd 836 Fort
Walker David warehouseman R P Rithet & Co Ltd 1117 Wharf
Walker F P of Walter Walker & Son 635 Fort
Walker Guy cleaner and presser 736 Johnson
Walker G F discount clk Royal Bank Canada 1106 Govt
Walker H F foreman Jameson Rolfe & Willis 740 Broughton
Walker J clk water works dept
Walker Mrs M saleslady Gordon's Ltd 739 Yates
Walker Miss M saleslady Dominion Hotel cigar stand 759 Yates
Walker May opr B C Tel Co
Walker P chief clk prov sec's office
Walker R H desk sergt police dept 625 Fisgard
Walker Thos pres Hafer Machine Co Ltd 1720 Store
Walker Victoria M tchr Victoria West school 750 Fort
Walker W delivery dept D Spencer
Walker Walter of Walter Walker & Son 635 Fort
Walker Walter & Son coal dealers and insurance 635 Fort
Walker W M of Walter Walker & Son 635 Fort
Wall Alice M cashier Tighe & Wheeler 653 Yates
Wall B dental mechanic to Lewis Hall 655 Yates
Wall E J prop Windsor Grocery Co Ltd 149 Menzies
Wall & Smith prop Windsor Grocery Co Ltd 149 Menzies
Wallace A mechanic shop dept Victoria Mach Depot Co Ltd 343 Bay
Wallace Agnes steno Gore & McGregor Ltd 1218 Langley
Wallace D pattern maker Ramsay's Machine Works 1630 Store
Wallace G clk lands dept Prov Govt
Waller E driver Economy Wet Wash Laundry 2612 Bridge
Waller Fredk insurance dept R P Rithet & Co Ltd 1117 Wharf
Wallis D press feeder Govt Office
Wallis H E prop Hillside Pharmacy Hillside and Quadra
Walls E A clk lands dept Prov Govt
Walls John Patmore barrister 516 Bastion
Walls John Percival barrister 516 Bastion
Walls W E photographer with Trio Photograph and Supply Co 604 Yates
Walsh A R acct Jameson Rolfe & Willis Courtney and Gordon
Walsh Bros general trucking 1219 Langley
Walsh Chas J teller Canadian Bank Commerce Fort and Douglas
Walsh J C prop Walsh Bros 1219 Langley
Walsh Walter head gang man B C Tel Co 742 Pembroke
Walters W fisherman Island Market 1402 Douglas
Walton G constable police dept
Walton H foreman electrician Yarrow's Ltd
Wambe A importers of Japanese silk goods and curios 1418 Govt
Wande E H slsmn D Spencer Ltd
Warburton Emily opr B C Tel Co
Warburton H contractor and builder 533 Grahame
Ward Agnes emp John Ward Quadra and North Park

Ward Albert caretaker appr dept customs Langley and Broughton
Ward B foreman machinist Victoria Brass & Iron Works 630 Pioneer
Ward C D stock clk National Motor Co Ltd 831 Yates
Ward Miss E clk Victoria Self Service Grocery 1005 Hillside
Ward Fanny E prop John Ward groceries and dry goods Quadra and North Park
Ward Fredk E plumber Victoria Plumbing Co Ltd 1052 Quadra
Ward Miss G clk Canadian Bank Commerce Fort and Douglas
Ward Henry T of John Ward Quadra and North Park
Ward Jane emp John Ward Quadra and North Park
Ward John groceries and dry goods Quadra and North Park
Ward Jos driver New Method Laundry Ltd 1015 North Park
Ward Percy T prop Gladstone Grocery Gladstone and Fernwood
Ward R T sec National Motor Co Ltd 831 Yates
Ware Ernest billing clk R P Rithet & Co Ltd 1117 Wharf
Ware F H slsmn D Spencer Ltd
Waring Frank mgr Smith Davidson & Wright Ltd 531 Yates
Wark John H floor slsmn Turner Beeton & Co Ltd 1232 Wharf
Wark Miss M J police woman police dept 625 Fisgard
Warley & Co fruits confectionery and cigars Douglas and Bay
Warlock F H mgr Victoria-Phoenix Brewing Co Ltd 1921 Govt
Warner H barber Empress Barber Shop 1319 Douglas
Warner H motor truck driver Jeeves & Lamb Transfer Co 726 View
Warner J H plumbing and heating 831 Fisgard
Warner Mae opr B C Tel Co
Warr J stores dept Victoria Mach Depot Co Ltd 343 Bay
Warren A J clk lands dept Prov Govt
Warren Geo I gen ins 510 Sayward bldg
Warren H E bkpr BCER Langley and Fort
Warren H W trav slsmn Gutta Percha & Rubber Ltd 564 Yates
Warren P steno deputy min office Prov Dept Education
Warren Wesley W of Alaska B C Metal Co 625 Fort
Wasson Dr H J physician and health officer Victoria school board 209 Jones bldg
Waters J driver P Burns & Co Ltd 1618 Store
Waters J R boiler shop dept Victoria Mach Depot Co Ltd 343 Bay
Waters Miss L V chkr People's Grocerteria 749 Yates
Waterson H G printer 1326 Govt
Watkins A of Empress Auto & Taxi Co 1224 Broad
Watkins A H prop Empress Garage 1003 View
Watkins C E architect 1216 Broad
Watson Abraham W of McDonald & Watson 520 Sayward bldg
Watson Miss B H ledger Great West Permanent Loan Co 616 View
Watson E asst foreman Jameson Rolfe & Willis Courtney and Gordon
Watson E driver D Spencer Ltd
Watson F W machine shope
Watson F W mechanic shop dept Victoria Mach Depot Co 343 Bay
Watson Geo of Watson & McGregor Ltd 647 Johnson
Watson Miss J E clk Victoria Steam Laundry Co Ltd 943 North Park
Watson J acct Canadian Explosives Ltd 11 Arcade bldg
Watson J mechanic Begg Motor Co Ltd 937 View
Watson J E mus doc 802 Cook
Watson J P of Acme Press Ltd 753 View
Watson Lillian G steno Prov Dept Education
Watson Miss M steno Sweeney & McConnell Ltd 1010-12 Langley
Watson & McGregor Ltd hardware plumbing tinsmithing dairy supplies 647 Johnson
Watson R prop Watson Shoe Store 633 Yates
Watson R W slsmn W and J Wilson 1217-21 Govt
Watson R W prop Auto Exchange 1111 Mears
Watson S forge dept Victoria Mach Dept Co Ltd 343 Bay
Watson Shoe Store R Watson prop boots and shoes 633 Yates
Watson Violet tchr Sir James Douglas school 400 block Moss
Watson W chief clk Canadian Bank Commerce Fort and Douglas
Watson W foreman CPR sailmakers' dept 416 Bellville
Watson W driver Royal Dairy 1110 Douglas
Watt G M printer Colonist 1211 Broad
Watt J boiler shop dept Victoria Mach Depot Co Ltd 343 Bay
Watters J elec mechanic Jameson Rolfe & Willis Courtney and Gordon
Waugh J A barber 608 Courtney
Waxstock I of Richardson & Waxstock 1305 Broad
Way Miss E mgr underwear dept D Spencer Ltd
Waye H J prop James Bay Meat Market 147 Menzies
Wayland G supt outfitting plant Foundation Co of B C Ltd Ogden Point
Weatherstone Mrs F buyer and mgr book and stationery D Spencer
Weatherstone G H slsmn Sam M Scott 1225 Douglas
Webb C N bkbndr Govt Print Office
Webb Edith desk clk B C Tel Co
Webb Mrs K prin Dominion Academy of Music Fort and Cook
Webb L W clk E G Prior & Co Ltd 1401 Govt
Webb Miss N saleslady Gordon's Ltd 739 Yates
Webb Mrs S saleslady D Spencer
Webber J dry cleaner B C Steam Dye Works 1012 Yates
Webster D W trav slsmn Wilson Bros 532 Herald
Webster W mgr Victoria Typewriter Exchange 209 Stobart bldg
Weelburn T tin shop B A Paint Co Ltd Laurel Point
Weight A T clk A Chatton 617-21 Johnson

Western Specialty Limited
STATIONERS and PRINTERS
Manufacturers of
LOOSE-LEAF SYSTEMS
EVERYTHING for the OFFICE
Western Specialty Limited
572 Granville Street
Vancouver, B.C.

The Modern Office Supply Co., Ltd.
DESKS
Chairs, Tables
Bookcases
FILING CABINETS AND SUPPLIES
Non-shine Felt Chair Pads
(They save the clothes)
Modern Furniture for the Modern Office
163 Pender St. W.
Vancouver, B. C.

BROWN BROS. & CO. Limited
Florists
Cut Flowers
Wedding Bouquets
Funeral Designs
SEEDS
BULBS
POT PLANTS
NURSERY STOCK
Fruit and Ornamental Trees and Shrubs
CATALOGUE FREE
Address Mail Orders to
48 Hastings St. E.
Vancouver, B. C.

WEILER BROS, LTD.
H. Currie, Mgr. Complete Home Furnishers. 917 Government. (See advt.)

Weirton Steel Co mfrs of tinplate Balfour Guthrie & Co agts Belmont House
Wellburn G slsmn Burropghs Adding Machine of Canada Ltd 206 Stobart bldg
Weller R clk BCER 1303 Broad
Wellheiser Miss L L slslady Gordon's Ltd 739 Yates
Wellington Colliery Ry Co J M Savage pres P S Fagan sec-treas 600 Belmont House
Wellington-Comox Agency Ltd C E Thomas gen sales mgr 600 Belmont House
Wells Mrs A H 2nd-hand store 620 Johnson
Wellwood W B clk Victoria Gas Co Ltd Langley and Fort
Welsh Gertrude E G opr B C Tel
Wenger J watchmaker and jeweler 623 Yates
Wescott A E dry gds 3280 Douglas
Wescott J R dry gds 1313 Douglas
Wesley Albert machinist Lemon Gonnason Co Ltd 2324 Govt
West F shoe repairs 636 View
West Sidney cabinet maker upholsterer furniture office fixtures 725 Fort
Westbrook Robt waiter Tighe & Wheeler 653 Yates
Westbrook R L prop Royal Arms Hotel Bar 1717 Store
West Coast Fishing Co Ltd A S Ashwell sec oyster fishers 1232 Govt
Westendale A fruit confectionery and cigars 1198 Yates
Western Art Studio Miss M Kitto 401 Union Bank bldg
Western Assurance Co Heisterman Foreman & Co agts 608 View
Western Canadian Ranch Co Ltd B C Land and Investment Agency Ltd agts cattle ranching 922 Govt
Western Finance Co Ltd G H Robertson mgr financial agts 303 Jones bldg
Western Grocery Co Wm H Jeffrey and J N Anderson groceries fruits and provisions 765 Fort
Western Life Insurance Co J L Hackett dist mgr 114 Campbell bldg
Western Pickling Works Ltd L D Rines mng dir 910 View
Western Supply Store W F Lockhart prop Constance & Esquimalt
Western Union Telg Co F H Blashfield mgr 606 View
Western W mechanic National Motor Co Ltd 531 Yates
Westholme Hotel E J Dyer prop 1415 Govt
Westlake H janitor Times 628 Fort
Weston Leonard B clk Times 628 Fort
Wetherall Florence saleslady H S Stevenson 1119 Douglas
Wetherell Miss A sldsldy D Spencer
Wheeler Helena M tchr Oaklands school 2800 block Belmont
Wheeler W E clk Metropolis Hotel 712 Yates
Wheldon S D mgr Merchants Casualty Co 308, 625 Fort
Wherry T of Wherry & Tow 629 Pandora
Wherry & Tow taxidermists and tanners 629 Pandora
Whidden Miss C J opr B C Tel Co
Whidden R W clk F W Fawcett 2601 Douglas
Whillans H A physician 605 Sayward bldg
White A prop James Bay Grocery Menzies and Michigan
White Miss A warehouse B A Paint Co Ltd Laurel Point
White Mrs Alice slsldy D Spencer
White Barbara candy maker Hamsterley Farm Products 1613 Douglas
White Cleeve G of White & Martin 415 Central bldg
White Edward of White & Sons 625 Fort
White E W asst prov horticulturist dept of agriculture Prov Govt
White Fred N J of White & Sons 108, 625 Fort
White H shoemaker 1311 Blanshard
White H watchmaker and mfg jeweler 1122 Govt
White H A warehouseman Brackman-Ker Milling Co 1420 Broad
White Horse Bar H Kiesow prop 800 Humbolt
White J E F Gavin Bros & Leigh 121 Oswego
White J E F prop Colonial Cakes 113 Oswego
White J L dept prov sec Prov Govt
White Miss L saleslady D Spencer
White Lunch P B Schmeelk prop 1009 Govt 642 Yates and 556 Johnson
White & Martin barristers 421 Central bldg
White Mrs N A P prop Oswego Grocery 121 Oswego
White R lino opr comp room Govt Print Office
White R chief lino opr King's Printers Dept
White R H draughtsman lands dept Prov Govt
White & Sons E Lloyds sub agents 108, 625 Fort
White S A K asst veterinary inspr livestock branch dept agriculture
White W fire dept 2910 Douglas
White W H bill clk B C Coast Service Bellville
White W R asst port steward B C Coast Service 424 Bellville
Whitefield A G machinist Cameron Motor Co 944 Fort
Whitefield A J shoemaker 549 Yates
Whitefield P barber emp Whittaker's Barbers 1322 Govt
Whitehouse H grinding dept B A Paint Co Ltd Laurel Point
Whiteman A electrician Carter Electric Co Ltd 615 View
Whiteman F clk Wm J Wrigleswortb 651 Johnson
Whiting C S broker 102, 625 Fort
Whiting J S jeweler W H Wilkerson 1113 Govt
Whitney J M prop J M Whitney Co Yates and Broad
Whitney J M Co watchmakers and jewelers cor Yates and Broad
Whittaker A E prop Whittaker's Barbers 1322 Govt
Whittaker D E asst assayer and public analyst Dept of Mines
Whittaker E E chf electrical engineer Foundation Co of B C Ltd Songhees Reserve

Whittaker H acting supervising architect Public Works Dept
Whittaker H L mgr Kelly Douglas & Co Ltd 1130 Wharf
Whittaker H L shipper P Burns & Co Ltd 1618 Store
Whittaker N W of Pringle & Whittaker 208-9 Central bldg
Whittaker's Barbers 1322 Govt
Whittall P foreman Carter Electric Co Ltd 615 View
Whittingham A W slsmn Gordon Drysdale Ltd 1211 Douglas
Whittington E W Lumber Co Ltd E W Whittington mng dir mfrs of sash doors mouldings 2614 Bridge
Whitwell A E steno chief inspr Indian agencies dom dept marine 1002 Wharf
Whitwell T customs officer appr dept customs Langley and Broughton
Whitworth F mechanic shop dept Victoria Machinery Depot Co Ltd
Whitworth F J machinist Parker's Garage Bellville
Whyte Robt bkpr Albion Stove Works Ltd Govt and Pembroke
Wiancko T A F dairy instr agriculture dept Prov Govt
Widdowson F S lamp trimmer street lighting dept city hall
Wiffin H C shipper E G Prior & Co Ltd 1401 Govt
Wight R wharfinger R P Rithet & Co Ltd 1117 Wharf
Wight Robt mgr motorcycle dept Thos Plimley 629 Broughton
Wightman M W mgr Pacific Motor Car Co 941 View
Wightman W H dept mgr Gordon's Ltd 739 Yates
Wigley Miss M A steno Barnard Robertson Heisterman & Tait 10th floor 1405 Douglas
Wilband Miss M office clk New Method Laundry office 1115 Douglas
Wilby A prop Bellville Garage 310 Bellville
Wilby J prsmn Govt Print Office
Wilcox A E prop American Hat Works 625 Yates
Wild J Arthur sec-treas Dunford's Ltd 1234 Govt
Wilders H W of L U Conyers & Co 650 View
Wiles H groceries fruits and confectionery 1606 Stanley
Wiley J A bkbndr Govt Print Office
Wilkerson & Brown G E Wilkerson and W G Brown florists 613 Fort and 3389 Douglas
Wilkerson Coal & Coke Co mfrs of coke Balfour Guthrie & Co agts Belmont House
Wilkerson Miss F steno Pither & Leiser Ltd Fort and Wharf
Wilkerson G E of Wilkerson & Brown 613 Fort
Wilkerson H senior constable police dept 625 Fisgard
Wilkerson M junior constable police dept 625 Fisgard
Wilkerson W H watchmaker and jeweler 1113 Govt
Wilkie W printer Colonist 1211 Broad
Wilkinson A M driver Shelly Bros Ltd 2629 Prior
Wilkinson Geo chief inspr of metalliferous and coal mines mines dept Prov Govt
Wilkinson Minnie steno deputy min office Prov Govt
Willard A S Vernon Auto Stand 1206 Douglas
Willband Miss M clk New Method Laundry Ltd 1015 North Park
Wille F L of Wille Bros 537 Johnson
Wille H E of Wille Bros 537 Johnson
Wille T H of Wille Bros 537 Johnson
Willey Miss E clk T N Hibben & Co 1122 Govt
Williams Allan installer B C Tel Co
Williams Miss D W opr B C Tel Co
Williams E of Williams Terise & Williams 853 Cormorant
Williams E supt of works Esquimalt mun hall Esquimalt
Williams E A prop Shaw Bros 904 Govt
Williams E B mang clk Alan S Dumbleton 509-10, 1405 Douglas
Williams E G auditor B A Lbr Co Ltd 411 Sayward bldg
Williams Mrs E M prop Cecil Hotel cor Blanshard and Johnson
Williams E V prop Auto Repair Shop 720 View
Williams Miss F saleslady Gordon Drysdale Ltd 1211 Douglas
Williams F J drugs kodaks and toilet articles cor Govt and Fort
Williams H press feeder Dominion Carton & Printing Works Ltd View and Vancouver
Williams Harry driver New Method Laundry Ltd 1015 North Park
Williams J D transfer and express 428 Kingston
Williams J T of Williams Terise & Williams 853 Cormorant
Williams Mrs K mgr hosiery dept D Spencer Ltd
Williams L D battery mechanic Jameson Rolfe & Willis Courtney and Gordon
Williams Miss M bkpr Canadian Panama Timber & Logging Co 806, 1405 Douglas
Williams Mary clk Fletcher Bros 1121 Govt
Williams Mary prin Girls' Central school 1206 Fernwood
Williams Miss N M clk B A Paint Co Ltd Laurel Point
Williams R T foreman bindery Govt Printing Office
Williams Stewart & Co auctioneers and valuators 410 Sayward bldg
Williams T driver Rennie & Taylor 1298 Gladstone
Williams Terise & Williams contractors and builders 853 Cormorant
Williams Thos grader Moore-Whittington Lbr Co Ltd 2802 Pleasant
Williams W driver United Grain Growers of B C Ltd 2100 Douglas
Williams W T pres Nag Paint Co Ltd 1302 Wharf
Williamson Miss A steno Wilson Bros 532 Herald
Williamson David shoemaker 1058 Yates
Williamson Miss H clk Dan W Poupard 1105 Douglas
Williamson Miss L office clk D Spencer Ltd
Williamson T mechanic Begg Motor Co Ltd 937 View
Willie E W clk T N Hibben & Co 1122 Govt

J. Hanbury & Co. Ltd.
Lumber
Finish
Sash, Doors
Mill Work
Wood and Coal
4th & Granville
VANCOUVER

MOORE LIGHT
Lighting Systems for all Purposes
Six Times the Light
One-Third the Cost
R.M. Moore & Co. Ltd.
Vancouver, B.C.

EVANS & HASTINGS

THE PIONEER PRINTERS

Only first-class work leaves this office.

QUALITY supreme in stock, style and distinctiveness.

Try us with your next order.

578 Seymour Street Vancouver, B. C.

Universal Multigraphing Co.

313-314 Metropolitan Building

Multigraphing
Signing
Folding
Addressing
Mailing

Four Power Machines
Four Hand Machines

Sales Branch
The Multigraph Sales Co.
Limited
Phone Sey. 6445
Vancouver, B.C.

Willins W H cashier Brackman-Ker Milling Co Ltd 1420 Broad
Willis C H of Jameson Rolfe & Willis Courtney and Gordon
Willis H A mng dir Willis Piano Ltd 1003 Govt
Willis H S clk B C Coast Service Bellville
Willis Piano Ltd H A Willis mng dir Knabe, Willis and Chickering pianos 1003 Govt
Willisher Miss G bkbndr Colonist
Willisher Miss H bkbndr Colonist
Williston H sec Victoria Feed Co
Willmore J blacksmith CPR marine repair shop 410 Bellville
Willmore Miss K printing dept B A Paint Co Ltd Laurel Point
Willoughby G mechanic helper Begg Motor Co Ltd 937 View
Willoughby T printer Colonist 1211 Broad
Willows F C prop and mgr St James Hotel Johnson near Govt
Willows Hotel C N Phair prop 2184 Cadboro Bay
Willows Park Grocery G W Clarke prop groceries Willows and Thistle
Willows School W E Hoadley prin
Wills Miss A steno Wilson Bros 532 Herald
Wills Archie reporter Times 628 Fort
Willsher J mgr men's furnishings D Spencer Ltd
Wilmot E A civil engineer inspr of dykes public works dept Prov Govt
Wilson A of A W Wilson 1105 Broad
Wilson A and W sheet metal workers 1105 Broad
Wilson A C machinist CPR marine repair shop 410 Bellville
Wilson B Co Ltd L H Hardie mgr wholesale fruit and provision merchants cold storage and ice mfrs 536 Herald
Wilson Biggerstaff pres B Wilson Co Ltd 538 Herald
Wilson Bros J Vaughn Roberts mgr wholesale grocers and importers 532 Herald
Wilson Chas S barrister 515 Central bldg
Wilson D Keith prop Crystal Spring Water Supply Co 1244 Robertson
Wilson David officer in charge free text book branch Prov Dept of Education
Wilson F M mechanic A W Wilson 1105 Broad
Wilson Geo teamster J Heaney 1205 Wharf
Wilson H Ridgway clk Imperial Bank of Canada Yates and Govt
Wilson H J asst mgr Empress Hotel Government
Wilson Helen clk Victoria Motor Transport Co 1107 Langley
Wilson H M gen repair shop 612 Cormorant
Wilson J teamster J Heaney 1205 Wharf
Wilson Jas shipper Silver Springs Brewery Ltd 307 Esquimalt Rd
Wilson J A tailor City Dye Works 844 Fort
Wilson J C city mgr Great West Life Assn Co 109 Union Bk bldg
Wilson Joseph E of W and J Wilson 1217 Govt
Wilson J F artist 524 Sayward bldg
Wilson J H clk Canadian Bank of Commerce Fort and Douglas
Wilson Miss M steno New Method Laundry Ltd 1015 North Park
Wilson Melita steno D P W Maunsell 718 Belmont House
Wilson P boiler shop dept Victoria Machinery Depot Co Ltd 343 Bay
Wilson R abstracts B C Coast Service Bellville
Wilson R salesman A & W Wilson 1105 Broad
Wilson Mrs Ruth dressmaker Ladies' Sample Suit House 721 Yates
Wilson R H cashier B C Coast Service Bellville
Wilson R H bkkpr A W Jones Ltd 1002 Broad
Wilson Sydney slsmn D Spencer Ltd
Wilson T G shipper Turner Beeton & Co Ltd 1232 Wharf
Wilson Thos H, city editor The Times 628 Fort
Wilson T S roadmster E & N Rly 1430 Store
Wilson W fitter CPR marine repair shop 410 Bellville
Wilson W of A & W Wilson plbrs & sheet metal wrkrs 1105 Broad
Wilson W B mgr R H Stewart Co Ltd 646 Johnson

WILSON, W. & J.
Men's Clothiers, Hatters and Furnishings. 1217 Government.

Wilson Walter tinsmith 747 Pandora
Wilson Wm of W & J Wilson 12 Government
Wilson W B mgr R H Stewart & Co Ltd 646 Johnson
Wilson W B clk Canadian Bank of Commerce Fort and Douglas
Wilson W C mech A & W Wilson Broad
Wilson W E prop B C Iron Works Princess and Government
Wilson W J W forwarder King's Printers Prov Govt
Wilson W Ridgway architect 417 and 625 Fort
Wilson W W helper A & W Wilson 1105 Broad
Wiltshire Mrs emp New Method Laundry Ltd 1015 North Park
Wily Miss M A teacher St Margaret's School for Girls Fort & Fern

WINCH, R. V. & CO. LTD.
Insurance and Financial Agents, Winch Bldg., 640 Fort St. (See advt., outside cover.)

Windsor Bar W H Grant prop 901 Govt
Windsor Cigar Stand J Foster prop 901½ Government
Windsor Grocery Co H Wall & W A Smith props 817 Government
Windsor Hotel W H Grant prop Courtney and Government
Wing Ah tailor 1601 Govt
Wing Chong Co rice millers 510 Cormorant
Wing Sang Chung tailor 1617 Store
Winkler Geo E mining broker 420 Sayward bldg
Winkel Amy M teacher Quadra St School 2900 blk Quadra
Winkler Max troubleman B C Tel
Winn Bertha teacher Special School Yates and Fernwood
Winsby H T acct's asst Canadian Bank of Commerce Fort & Doug
Winsby Col W N inspr of Public Schools Prov Dept of Education
Winsby W P appraiser Appraisers' Dept Customs Langley & Brough

Winslow F E mgr Royal Trust Co Union Bank bldg
Winter Alfred H trav salesman R P Rithet & Co Ltd 1117 Wharf
Winter Geo foreman Window Cleaners Island Window Cleaning Co
Winter Miss M H steno Victoria Stm Lndry Co Ltd 943 North Park
Winter Ronald elec Hawkins & Hayward 1103 Douglas
Winter R O elec Hawkins & Hayward 1103 Douglas
Winterburn W G consul eng naval archi 221 Central bldg 620 View
Winterfield Miss E clk Acton Bros 1317 Douglas
Winters Mrs J B saleswoman Gordon's Ltd 739 Yates
Wiper & Co E Wiper prop confectionery 635 Cormorant
Wiper E prop Wiper & Co 635 Cormorant
Wise & Co J Wise H Paterson H Girdwood J G Colville insurance real est fin agt 625 Fort
Wise Geo councillor Esquimalt Municipal Hall Esquimalt
Wise J of Wise & Co 625 Fort
Wiswell E A saw filer Lemon Gonnason Co Ltd 2324 Government
Witmer A R shoe repairing 762 Esquimalt
Witty J mech Begg Motor Co Ltd 937 View
Wo Kee tailor 1709 Government
Wo Yee laundry 831 Caledonia
Wolfe Ada M steno Prov Lands Dept
Wolfenden A R mgr B C Land & Investment Agency Ltd 922 Govt
Wolfenden Miss M asst cataloguer prov library and archives Prov Sec'y Dept Prov Govt
Woman's Bakery R Phipps prop 1826 Oak Bay
Wombwell F B Hudson's Bay Co 1120 Wharf
Wong Chow ladies' tailor 821 Pand
Wong & Co fruits confectionery & cigars 1436 Government
Wonson A watchman Victoria Machinery Depot Ltd 343 Bay
Woo Sing prop Humboldt Tailor 806 Humboldt
Wood A constable Police Dept 625 Fisgard
Wood Miss A saleslady D Spenecr
Wood eng-lieut R H RN chief eng HMC dockyard Esquimalt
Wood Ernest H acct Candian Bank of Commerce Fort and Douglas
Wood Geo W barber emp G S Russell 1307 Government
Wood Miss H clk Water Works Dept City Hall
Wood John agt Home Loan & Mortgage Co Ltd 207 Central bldg
Wood John mgr Brunswick News Stand 1222 Douglas
Wood J M head slsmn Begg Motor Co Ltd 937 View
Wood J pntr W Marble 713 Johnson
Wood J Wood & Todd 723 Johnson
Wood Letty oper B C Tel Co 1321 Blanshard
Wood Margaret steno Minister's Office Dept of Finance Prov Govt
Wood O appr CPR Marine Repair Shop 410 Bellville
Wood Richard C chauffeur Silver Spring Brewery Ltd 307 Esqui Rd
Wood Miss R saleslady People's Grocerteria 749 Yates
Wood R S prop Cloverdale Grocery Douglas and Cloverdale
Wood Thos E mgr Albion Stove Works Govt and Pembroke
Wood J & Todd (M R) horseshoers 723 Johnson
Woodburn F lieut Fire Dept 1240 Yates
Woodburn M Fire Dept 624 Cormor
Woodley P printer The Colonist 1211 Broad
Woodley Peter janitor B C Tel Co
Woodhouse F E clk Royal Bank of Canada 1106 Government
Woods Albert cooper Sweeney Cooperage Co Ltd 940 Ellery
Woods F G motor supplies 1316 Douglas
Woods F G prop Empire Barber Shop 1319 Douglas
Woods S A mfr planing mill machinery Canadian Fairbanks-Morse Co Ltd distr 510 Johnson
Woods T grocer Quadra and No Pk
Woodward A J florist and seedsman whlsle & retail 615 Fort
Woodward E of A J Woodward florists and nrsymn 1587 Fairfield
Woodworth Francis M reference librarian Victoria Public Library
Woolaston Percy of Wilson Bros 532 Herald
Woolcock J soap maker W J Pendray & Sons Ltd Laurel Point
Woolcock J slsmn Standard Co Ltd 836-40 Fort
Woolcock May A M bkkpr J Kingham & Co Ltd 1004 Broad
Wooldridge Miss M prop Tea Kettle Tea Rooms 1121 Douglas
Woolison H H mfrs agent 112 Belmont House
Woolworth F W Co Ltd H L Phillips mgr variety store 1110 Govt
Wooster L A driver The Stoneland Co Ltd 836-40 Fort
Wootton E E of Wootton & Hankey 548 Bastion
Wootton & Hankey E E Wootten and Spencer T Hankey barristers 548 Bastion
Wootten Lorraine steno Dept of Finance Prov Govt
Workman Helen mgr millinery dept David Spencer Ltd
World Marine & General Ins Co Findlay Durham & Brodie agents 507 Union Bank bldg
Wormald Elsie clk King Edward Hotel 641 Yates
Worthington T M slsmn Macey Office Equip Co Ltd 617-19 View
Wrath F C garage man Begg Motor Co Ltd 937 View
Wriglesworth Chas T stockkeeper Turner Beeton & Co 1232 Wharf
Wriglesworth W J fish game poultry vegetables etc 651 Johnson
Wright Miss A mgr Madme Le Marchant 1205 Douglas
Wright A helper Royal Dairy 1110 Douglas
Wright C J caretaker Fort St Brnch Royal Bank of Canada Fort and Cook
Wright Miss D warehouse B A Paint Co Ltd Laurel Point
Wright F Royal Bank of Canada 1601 Douglas
Wright Francis of Smith Davidson & Wright Ltd 531 Yates
Wright H caster W H Bennett Princess and Government
Wright H M draughtsman Prov Lands Dept
Wright H N asst comptroller-general's Dept of Finance Prov Govt

SUCCESS
Business College
Limited
Business
Shorthand
Typewriting
Clerical
Secretarial
Combined
Beginners
and Higher
Accountancy
Courses
Main & 10th
Vancouver, B.C.

SUN JOB PRESSES

Printers of This Directory

Vancouver Telephone Directory

Class Journals

High-class General Printing

If You Have a Printing Job Insure Against Disappointment by Sending it to the

SUN JOB PRESSES

Wright John repair shop Peden Bros 719 Yates
Wright Mrs L Busy Bee Store and Wright Villa 1036 Hillside
Wright Mrs M prop St Ives Rooms 819 Fort
Wright Villa apartments Mrs L Wright 1036 Hillside
Wright W clk treas dept City Hall
Wyatt F G comp Time 628 Fort
Wyles Miss F M ledgerkpr Dom Bank Yates and Douglas
Wyles L W clk Can Bank of Com Fort and Douglas
Wyles Miss N K steno Dom Bank Yates and Douglas
Wyley Miss E O I bkpr Barnard Robertson Heisterman & Tait 1405 Douglas
Wylie A H clk Bank of Montreal 1200 Government
Wynne G W mng dir E G Prior & Co Ltd 1401 Government
X-Ray Laboratories Dr F T Stanier 309 Union Bank bldg
Yale & Towne Mfg Co mfrs chain blocks Can Fairbanks-Morse Co Ltd dist 510 Johnson
Yamamoto C prop Nippon Presser 1436 Camosun

YARROWS, LTD.
Shipbuilders and Repairers, Engineers, Boiler Makers, Brass and Iron Founders. Esquimalt Harbor. (See Advt.)

Yarrow N A gen mgr Yarrows Ltd
Yarwood Esmond eng Repair Shop Water Works Dept 1212 Pandora
Yates (Jas S) & Jay (Geo) barristers 416 Central bldg
Yates J H pattern shop Victoria Mach Depot Co Ltd 343 Bay
Yates Jas S of Yates & Jay 416 Central bldg
Yates Walter pattern mkr Hafer Mach Co Ltd 1720 Store
Yee K of K Yee & Co groceries and provisions Blanshard and Hillside
Yehle L A tel opr Burdick Bros & Brett brokers 620 Broughton
Yenokisono K shoe repairs 727 Pandora
Yeo Charley barber 608 Cormorant
Yerrill Harriett supervisor B C Tel
Yick Chong Lung wood dlrs 534 Fisgard
Yick Lou groceries and vegetables 1807 Douglas
Ylonen Sofia dressmkr 315 Hibben-Bone bldg
Yokohama Presser M Sawada prop clothes cleaners and dyers 1609 Fort
Yong F Co dry goods ladies' tailors 1029 Cook
York J W D cost clk E G Prior & Co Ltd 1401 Government
York L S V trav auditor Prov Dept of Finance
Yorke F M ship broker 521 Sayward bldg
Yorkshire Bakery W Dodds prop bakers confectioners and lunch room 641 Yates
You Kee shoe repairing 606 Fisgard
Youlden Mrs mgr Morrison Mansions 425 Chester
Young Albert mach Hutchison Bros & Co Ltd 409 Bay
Young A L meter reader BCER
Young D warehouseman United Grain Growers of B C Ltd 2100 Douglas
Young F whsmn Wilson Bros 532 Herald
Young F W mach Empress Garage 1003 View
Young Grace bkpr D Spencer Ltd
Young G T of Copas & Young 631 Fort
Young Hong groceries and produce 416 Skinner
Young H E MD sec Prov Board of Health Prov Sec Dept and registrar of births marriages deaths
Young H G prop Esquimalt Meat Market 1309 Esquimalt
Young H J sec Army & Navy Veterans 211 Pemberton bldg
Young Jas prop Island Shoe Repairing Depot 636 Johnson
Young J H agt Dom Express Co 1104 Government
Young L A Victoria Mach Depot Co Ltd 343 Bay

YOUNG MEN'S CHRISTIAN ASSN.
J. M. Graham, Gen. Sec. Blanshard and View.

Young Miss N alteration workroom Gordon Drysdale Ltd 1211 Douglas
Young Seabrook dry goods 622 Johnson
Young T G A clk Prov Pub Wks Dpt
Young W Comptroller of Water Rights Lands Dept
Young W B prop Young's Photographic Studio 501 Union Bank
Young Women's Christian Assn Miss Jane Budd sec Stobart bldg
Young Women's Christian Assn Annex Miss S Royal matron 756 Courtney
Young's Photographic Studio 501 Union Bank bldg
Yousen S baker Rennie & Taylor 1298 Gladstone
Yuen Fat & Co importers and gen merchants produce and provisions 621 Fisgard
Yuen Hong & Co 1709 Quadra
Yuen Yuen Co Chinese grocers 519 Cormorant
Yuen Kee & Co tailors 856 Pandora
Zala A P grinding dept B A Paint Co Ltd Laurel Point
Zala A motor driver B A Paint Co Ltd Laurel Point
Zarelli A prop Victoria Pocket Billiard Parlor 584 Johnson
Zarella D shoe shiner 614 Trounce
Zellinsky Miss N clk D Spencer Ltd
Zetland Tea Rooms E J Sandy tea rooms 647 Fort

VICTORIA

a salmon cannery on Rivers Inlet, owned by British Columbia Canning Co., Ltd., care of Findlay, Durham & Brodie, Victoria.

VIEW MILL

a post office and suburb to the east of Vancouver, one mile from Hastings Station on the C. P. R. See directory listings under Vancouver.

VILLAGE BAY

a steamer landing and logging camp on the southeast coast of Valdez Island, Comox Provincial Electoral District, served by Union SS. Co.'s boats on the Okis Hollow-Kingcome Inlet route, from Vancouver. Mail via Vancouver PO. Dahl & Falk logging operators

VINSULA

a flag station on the C. N. R., 4 miles east of Heffley Creek, in Kamloops Provincial Electoral District. Local resources: Ranching. Address Vinsula, via Heffley Creek PO.
Ah Mee (Chinaman)
Dandy W H
Spratt Michael

VOGHT VALLEY

a post office and ranching settlement, in Yale Provincial Electoral District, 26 miles south of Meritt, and 17 south of Nicola, reached by weekly stage from Kingsvale, on the Kettle Valley Ry., 6 miles distant. Population, 50. Local resources: Cattle and sheep ranching and logging.
Brolin Wm mixed farming
Canford Mills logging operators
Davis John horse ranching
Erickson John mixed farming
Himble W F cattle ranching
Jansen Chas farming
King Dell farming
Miller Frank M stock-raising
Nillson Martin stock-raising
Thompson Mrs Flora postmistress
Thompson Llewellyn stock-raising
Veals Edward W dairy farming

VOIGHT'S CAMP

a Dom. Govt. telegraph office, 11 miles from Princeton, the business centre and PO.
Voight Emil F mining engineer and Dom Govt telegraph agent

VORCE

a station on the B. C. E. Ry., Burnaby Lake line, second stop east of Burnaby Lake.

VYE

a station on the B. C. E. Ry., Fraser Valley line, 1 mile from Huntingdon, in Chilliwack Provincial Electoral District. Population, 26. Local resources: Farming. Address mail Vye, via Huntingdon PO.
Kingsnorth A dairy farming
McGarva A dairy farming
McGillivray D D dairy farming
Marcey E dairy farming
Moran Wm dairy farming
Yarwood Clare S G dairy farming

WACONDA

Site of Coquitlam Dam, 6 miles from New Westminster Junction, on the C.P. Ry., in Dewdney Provincial Electoral District. Port Coquitlam is nearest post office. There is only one resident.
Beck W E watchman Coquitlam Dam

WADE'S LANDING

on the Fraser River, to the south of Dewdney, and 7 miles east of Mission.

WADHAMS

a post office and cannery at head of east arm of Rivers Inlet, 320 miles northwest of Vancouver, in Comox Provincial Electoral District, served by C.P.R. and Union SS. Co.'s boats from Vancouver. The post office is for convenience of fishermen at the cannery during the summer months, although kept open by the watchman during winter. The residents are transient, and here only for canning season.
B C Packers Assn Frank Inrig mgr W D Stewart bkpr salmon canning (office 517 Granville St Vancouver)

WALCOTT

a flag station on G.T.P. Ry., 27 miles east of Smithers, in the Bulkley Valley, Omineca Provincial Electoral District. No agent or residents, except section crew. Telkwa is nearest post office.
Gallon Geo section foreman

WALDO

a post office and station on the C.P. and G.N. Rys., 55 miles east of Cranbrook and 12 south of Elko, in Cranbrook Provincial Electoral District. Has C.P.R. and W.U. telegraph offices, office of Provincial Police Constable and public school. Local resources: Lumbering.
Anderson A B mixed farming
Baker Lumber Co Ltd Hyde Baker pres C D McNabb mgr mfrs pine fir and larch lumber
Dryden A Prov constable Kootenay southeast police district
Dubois P T mixed farming
Fusin J A dairy farming
Gavin F J farming
Hoskins R mixed farming
Lindberg C mixed farming
Lunn Kilburn K restaurant and billiards
McCarthy D farming
McKay Wm prop Waldo Hotel
McNabb C D mgr Baker Lbr Co
McCarlon J E
Madden W poultry-raising
Mangin & Robson mixed farming and swine
Messiter C B farming
Palmer Bros hotel props
Payne C farming
Ross H H mgr Ross-Saskatoon Lumber Co and sec school board
Ross J W sec Ross Saskatoon Lumber Co
Ross-Saskatoon Lumber Co Ltd D H Telford pres H H Ross mgr mfrs fir larch and pine lumber and finish and general store
Sandberg C G dairy farming
Sandberg P A dairy farming
Secret E P mixed farming
Sparrberg A mixed farming
Squires J cattle ranching
Telford D H pres Ross-Saskatoon Lumber Co Ltd
Waldo Hotel Wm McKay prop
Waldo Mercantile Lumber Ltd general store
Wilkman J W dairy farming
Wright Alex C poultry-raising and bee-keeping

WALEACH

a post office and flag station on the C.P.R. main line, 5 miles east of Agassiz, in Yale Provincial Electoral District. Local resources: Lumbering.
Barnett Tom
Brew Capt
McClean James

Vancouver Drug Co. Limited
ORIGINAL CUT-RATE DRUGGISTS
MAIL ORDERS A SPECIALTY
6 Stores
Main Store: 405 Hastings St. West Vancouver, B. C.

K. K. GARAGE
Auto Garage
Accessories
Repairs
Gas and Battery Charging Stations
Acetylene Welding
Vulcanizing
Blacksmithing
AUTOS FOR HIRE
Chevrolet and Dodge Cars
ABBOTSFORD

North American Life Solid as the Continent

North American Life Assurance Co.

Head Office: Toronto, Ontario

E. W. Keenleyside
Provincial Manager

470 Granville Street Vancouver B. C.

Phone Sey. 225

North American Life Solid as the Continent

Langs J W sec-treas Seabird Shingle Co Ltd
Roddis H vice-pres Seabird Shingle Co Ltd
Seabird Shingle Co Ltd mfrs of cedar shingles and general store
Shields J C pres Seabird Shingle Co

WALES ISLAND

a steamer landing on Wales Island, which is 10 miles long and lies 15 miles north of Port Simpson, in Prince Rupert Provincial Electoral District, served by Union SS. Co.'s steamers between Prince Rupert and Anyox. Local resources: Salmon canning. Address mail via Prince Rupert.
Wales Island Cannery M Des Brisay & Co owners salmon canning (office 609 Board of Trade bldg Vancouver)

WALHACHIN

a post office and fruit growing settlement in the famous dry belt, on the C.P. and C.N. Rys., between Ashcroft and Kamloops, on the Thompson River, in Kamloops Provincial Electoral District. Has C.P.R. telegraph, public school and Anglican church. Population, 100. Local resources: Fruit and vegetable growing, cattle and poultry raising.
Askew J fruit-growing
Barnes C E mgr Barnes Estates Ltd
Barnes Estates Ltd fruit vegetable growing orchards and lands for sale and rent
Baxter A C mixed farming and fruit growing
Bennis Mrs fruit-growing
Chetwynd R T mgr Marquis of Angleseys Estates
Clarke J C fruit-growing
Dry Belt Settlement Utility Ltd houses water system and owners of sites
Edwards Orchard Poultry Farm fruit-growing poultry rabbit-breeding and bee-keeping
Edwards T & Co cash grocery and post office
Fellows C fruit-growing
Fitzgerald Gerald farming
Hill W B fruit growing
Ivatt F M mixed farming and fruit-growing
Kingdom G K fruit growing and poultry
Kitson J B fruit-growing
Marquis of Angleseys Estates fruit and vegetable growing dairying poultry and cattle-breeding
Paget R E fruit-growing
Simpson W bee-keeping and sec school board
Snell W H real estate insurance and JP
Styer A sec Barnes Estates Ltd and sec Walhachin Apple Growers Association
Turing J fruit-growing
Walhachin-Anglesey Cannery Ltd fruit cannery
Walhachin Apple Growers Association A Styer sec
Walhachin Hotel A R William mgr
Walhachin Stores general store
Walhachin Town Hall Co Ltd public hall
William A R mgr Walhachin Hotel

WALKER'S

a steamer landing on Kootenay Lake, reached by C.P.R. Nelson-Kaslo route steamers.

WALNUT GROVE

a post office and farming settlement in Langley Municipality, Delta Provincial Electoral District, 2 miles from Port Kells, on the C.N. Ry., and 3 from Langley, the nearest telegraph office. It is 1½ miles from the Government wharf on the Fraser River, with various river boat connections. Population, 130. Local resources: Farming.
Barker B L poultry-breeding
Brown Mary mixed farming
Easthope A dairying
Latts John mixed farming
Lawton E poultry-breeding
Lewis E mixed farming
Lusk T J mixed farming
McAdam Jas hay and oats growing
McLennan Colin mixed farming
Matheson Hibbert mixed farming
Mountain Wm poultry-breeding
Mowat Wm mixed farming
Muench Benjamin dairying
Muench Jos fishing
Nixon Bruce mixed farming
Pallott Ernest C mixed farming
Popard L A mixed farming
Phillips A mixed farming
Pirie A dairy farming
Taylor Henry mixed farming
Treliving W mixed farming
Turgensen Wm mixed farming
Webb Wm dairying
Wellman Thos dairying
Wright Jas mixed farming
Yeomans Isabella dairying and PM
Yeomans John dairying
Yeomans R M dairying

WANETA

a post office and station on the G.N. Ry., at the international boundary, and situated on the Columbia River, at junction of Pen d'Oreille River, 12 miles south of Trail, and 59 south of Nelson. Has office of sub-collector of customs, outport of Nelson. Govt. telegraph. Local resources: Gold mining and farming.
Adie Andrew M general store
Adie Fred postmaster
Aldersmith R A sub-collector of customs
Alexander A farming
Bohman Joakin ranching
Buckley Hugh J farming and cattle
Chabornaux Morice farming
Churches Alfred E farming and cattle
Cibeut Elisie farming and sheep
Cooper Montague N ranching
Cooper S N ranching
Duncan Wm A farming
Falls John W promoter
Fort Sheppard Hotel J J Hennassey prop
Fredericks Alfred D ranching
Gallupe Alfred E farming
Heintz J farming
Hill Matthew dairy farming
Hill Richard cattle ranching
Hollands Miss D teacher
Hopper Thos G ranching
James John ranching
Johnson A A agent GN Ry
Jones Edward ranching
Lang A G dairy farming and sec school board

McDonald Jack mining
McDougall Miss teacher
McGuire James millman
McLachlin Jas ranching
Moresi Pietro dairy farming
Morrison James F E ranching
Noran Axel ranching
O'Neil A C immigration and customs inspector
Pearson Earl ranching
Rankin Robt butcher
Reith Wm ranching
Slater Arthur J ranching
Slater Chas W ranching
Squires Jas M farming
Stirling Alex T ranching
Stirling Isaac Sr engineer
Stirling Isaac Jr farming
Stirling John engineer
Symonds Alfred ranching
Waneta Power Co Ltd
White Wm J mixed farming
Wick H G farming
Wick Miss L farming
Wick Miss M farming

WANKLYN

a flag station on the C.P.R., 6 miles north of Cranbrook, in Cranbrook Provincial Electoral District. Has public school. Address mail Wanklyn via Cranbrook post office.
Foate C A
Stewart Mrs D

WANN RIVER

a settlement in Atlin district. Address mail Wann River, via Atlin post office.
Moore Monte trapper

WARDNER

a post office and station on the C.P.R. Crow's Nest line, 22 miles east of Cranbroook, in Cranbrook Provincail Electoral District. Has C.P. telegraph office, Presbyterian church and public school. Population, 250. Local resources: Lumbering, farming and mining.
Anderson E A cattle-raising
Anderson E & Son dairying and bee-keeping
Barclay Wm postmaster
Boyter Tom ranching
Brown Chas sawyer Crows Nest Pass Lumber Co Ltd
Bundy Thos agent CPR
Casey J V ranching
Crows Nest Pass Lumber Co Ltd Ed Peppler mgr general store
Crows Nest Pass Lumber Co Ltd Wm F Baker pres C M Pennock mgr V A Lundhom asst sec J B Feldhausen mill supt Jas Chase logging supt mfrs rough and dressed lumber
Eaton Miss school teacher
Elliott J ranching
Feldhausen Miss D E asst PM
Feldhausen J B foreman Crows Nest Pass Lumber Co Ltd
Fleetwood C G mixed farming
Hillman Oscar farming
Heric Fred prop boarding house
Holmes Ole general store
Jackson H S magistrate
Johnson Bert cattle ranching pigs
Johnson Gust logging
Lawson John prop Wardner Hotel
Lessleyong Geo filer Crows Nest Pass Lumber Co Ltd
McGinnis D J fruit-growing
Martin Chas Prov constable
Martin Mrs J T sec school board
Pennock C M mgr Crows Nest Pass Lumber Co Ltd
Peppler Ed mgr Crows Nest Pass Co store
Renstrom Nels farming
Ringberg C farming
Rothwell W A ranching dairying
Wardner Hotel G Lawson prop
Yeary Mr ranching

WARDROP

a flag station on the C.P. Ry., Crow's Nest line, 20 miles west of Crow's Nest, in Fernie Provincial Electoral District. There was formerly a sawmill here, but no residents now. Michel is nearest post office.

WARFIELD

a flag station on the C.P.R., Nelson-Rossland line, 8 miles east of Rossland, and 1 mile west of Annable. Local resources: Ranching. Address Warfield, vial Trail post office.
Heintz J ranching
Schuablan A ranching
Sutie J ranching

WARNER BAY

a salmon cannery on Seymour Inlet, owned by Anglo-British Columbia Packing Co., Ltd., H. Bell-Irving & Co., Ltd., agents, 322 Richards St., Vancouver.

WARNOCK

a steamer landing on the Fraser River, served by SS. Fort Langley, between New Westminster and Port Hammond. See directory listings under Whonock, the post office.

WARREN'S RANCH

a Dom. Govt. long distance telephone office on Pemberton Range, Kamloops Provincial Electoral District, north of Pritchard, the post office.
Warren Fred rancher and tel agent

WARWHOOP

a station on the B.C. Electric Ry., Fraser Valley line, 36 miles east of Vancouver, 7 miles from Langley Prairie, and 1 east of Sperling, in Delta Provincial Electoral District. Address Warhoop, via Coghlan, R.R. No. 1
McIntyre Malcolm farming sheep
Plant John farming and cordwood
Robinson Douglas engineer
Robinson Jos farming
Skea John logger
Steele Alf farming
Tait Chas W & Co Ltd lumber mfrs

WASA

a post office and station on the C.P.R., Cranbrook-Golden line, 13 miles from Fort Steele. Population, 80, permanent; 500 transient, at present. Local telephone and public school. Local resources: Ranching, lumbering and sawmill industries.
Barr Henry ranching and sec school board
Betchel C LeRoy mixed farming and ranching

Hayward & Dods
Limited
Plumbers and Steamfitters
PHONES
1854
3908 L
3910 R
927 Fort Street
Victoria, B.C.

Cathcart Rogers Farms
Complete list of
FARMS
Farm lands exclusively for the past 10 years.
Farm lands sold, rented or selected for purchaser.
Farm land valuations.
414
Seymour Street
Vancouver, B. C.

MORGAN
Ladies' and Men's
TAILOR
Importer of Fine Woolens
Special Attention to Mail Orders
Phone Sey. 633
817 Granville St.
Vancouver, B. C.

Bush William Sidney acting postmaster and ranching
Cameron Wm S mixed farming and ranching
Chenny Mrs E dairying
Crows Nest Pass Lumber Co lumber camp
Davidson C E poultry-breeding
Doherty E E ranching stock-breeding
Drier Henrick trapping ranching
Gould A mixed farming
Graf R cattle-breeding
Hannart Geo lumbering sawmill ranching and dairying
Hanson E & A ranching
Irwin John mixed farming and ranching
Jeffery P A logging
Jonson Carl mixed farming and ranching
Jonson Peter mixed farming and ranching
Johnson Miss M C school teacher
Karr Winslow lumbering
Langin H farming
Leask Thos W portable sawmill mfrs pine fir and larch lumber
Loaf R ranching
Lockie Miss school teacher
MacNair Robt ranching
Mayne S J mixed farming
Miller A Judd ranching and sec Moyase school board
Roach Eli ranching
Sowerby John L ranching
Stevens Chas ranching
Unionist Investment Co Mr Johnston mgr
West Chas ranching
West C W grain-growing
Yahk Lumber Co Ltd A Taylor mgr mfrs pine fir and larch lumber

WATCH LAKE
a ranching settlement in Lillooet Provincial Electoral District, 40 miles from Clinton, on the P.G.E. Ry., and 75 from Ashcroft, on the C.P. and C.N. Rys. Address mail via Ashcroft post office.
Brennan P L mixed farming
Eden Bros cattle ranching
Maindley J mixed farming
Morton B mixed farming
Morton J mixed farming

WATER TANK
a flag station on P.G.E. Ry., 25 miles north of Squamish, in North Vancouver Provincial Electoral District. No agent or residents.

WATMORE
a point on the C.P.R., 7 miles south of Shuswap. Has public school.

WATSON
a flag station on the P.G.E. Ry., 20.9 miles north of Squamish, in North Vancouver Provincial Electoral District, Daisy Lake is nearest post office.
McDonald D J homesteader
McDonald H homesteader

WATTSBURG
a post office and station on the C.P.R., Crow's Nest line, 8 miles southwest of Cranbroook, in Cranbrook Provincial Electoral District. Has planing mill, few houses and no stores.
Wattsburg Lumber Co lumber mfrs A E Watts mgr (mill at Gerrard)

WAVERLY HEIGHTS
a copper mining and stock-raising district on the main road between Princeton and Merritt, in Yale Provincial Electoral District, served by stage. Merritt is nearest C. P. R. station, 18 miles. Has Government telegraph and telephone. Local resources: Copper mining, there being 226 claims in the district. Stock-raising is extensively carried on. Address mail via Aspen Grove PO.
Carbit Jas ranching
Charters Wm ranching
Costwood Isaac mining
Crowder C E mining
Marshall Thos ranching
Newman Wm ranching
Schmidt H H mining
Thompson Wm ranching

WEBSTER'S CORNER
a post office and farming settlement on Dewdney Trunk road, in Maple Ridge Municipality, Dewdney Provincial Electoral District, 4½ miles from Haney, on the C.P.R., served by auto stage triweekly. Has Methodist church. Population, 60. Local resources: A-1 land for grain, fruit and vegetables, excellent trout fishing at Stave Lake, 6½ miles distant.
Aho J poultry-breeding
Airo John logging
Armshold Mr contractor
Bell Chas fruit-growing mixed farming and poultry-breeding
Biggs F farming
Biggs J mixed farming
Bowel H J
Campbell A M dairy farming
Clark David
Davies H M poultry-breeding
Davis Harry poultry-breeding
Gower Chas farming
Hall Wm J farming
Henderson M farming and bee-keeping
Hendrickson K poultry-breeding and farming
Henley Wm farming
Hilbert Kale farming
Hill Mary farming
Hinch Geo farming
Johnson Freda farming
Johnston T H poultry-breeding and farming
Kartu Matti farming

WEDGEWOOD
a flag station on the G.T.P. Ry., 45 miles west of Prince George, in Fort George Provincial Electoral District, and 17 west of Nichol, the nearest post office. No residents.

WEISMILLER
a station on the E. & N. Ry., Cowichan Lake branch, 4 miles west of Duncan, in Cowichan Provincial Electoral District. No residents. Duncan is nearest post office.

WELCOME HARBOR
a steamer landing and lighthouse on the northwest of Hecate Island. Address via Vancouver post office.
Franklin Mr. lighthouse keeper

WELCOME PASS

a steamer landing between the south end of Sechelt Peninsula and Thormanby Island, served by Union SS. Co.'s boats from Vancouver. See directory listings under Half Moon Bay.

WELLINGTON

a post office and farming settlement, 5 miles north of Nanaimo, on the E. & N. Ry., and Island Highway. Has C.P.R. telegraph office and public school. Population, 400.
Alsopp Wm mixed farming
Baker W mixed farming
Bell W M mixed farming
Blood D poultry-raising
Bolderston T W bee-keeping
Budges T mixed farming
Cooper T mixed farming
Copley G R cattle ranching
Cribb J E mixed farming
Dixon J poultry-raising
Donnel J mixed farming
Dunbar C cattle ranching
Gilmour A mixed farming
Haughan W mixed farming
Layhe G R sec school board
Leiser Simon & Co Ltd gen store
Micheck Victor F grocer and confectioner
Munro T mixed farming
Pringle W mixed farming
Richardson B mixed farming
Robson Mrs J mixed farming
Rumsby J mixed farming
Speakman J mixed farming
Thick D mixed farming
Thomas John R prop Wellington Hotel
Turner G poultry-raising
Turner J mixed farming
Vipond G mixed farming
Wellington Hotel John R Thomas prop
Willey A A bee-keeping

WELLS

a siding on the B.C. Electric Ry., 2 miles west of Chilliwack, and ½ mile east of Sardis. No residents.

WEST ARROW PARK

a Dom. Govt. long distance telegraph office, 18 miles from Nakusp, the business centre and PO.
Scott Miss
Nicoll H B sec school board

WESTBANK

a post office and steamer landing on the Okanagan Lake, 9 miles southwest of Kelowna, and 55 north of Penticton, in South Okanagan Provincial Electoral District, served by C.P.R. lake steamers between Okanagan Landing and Penticton and daily ferry service from Kelowna. Has public school and library. Population, 250. Local resources: Fruit growing and stock ranching.
Basham John fruit-growing
Brown Washington fruit-growing and mixed farming
Butt Chas fruit-growing
Carro R S ranching
Clark Cecil H fruit-growing and mixed farming
Clerk Miss M
Davidson John fruit farming
Dennis John builder
Dobbin John T fruit-growing
Duncan James fruit-growing
Elliott G fruit-growing
Exell Frank fruit-growing
Faulkner John fruit-growing
Fetherstonhaugh L bee-keeping and fruit-growing
Gore Wm B fruit-growing and bee-keeping
Hasebee — — fruit-growing
Hirosawa H fruit-growing
Hewlett Geo water bailiff
Hewlett Ira L fruit-growing
Hewlett Mrs M A postmistress
Hewlett S laborer
Hewlett W laborer
Johnson Ezra fruit-growing
Jones John M ranching and fruit-growing
Larsen L P seed-raising
Last C I general store
McIntosh Miss teacher
Macintosh Mr fruit-growing
Marren Mrs C M hotel prop
Masson Russell fruit-growing
Moffat Jos fruit-growing
Moon N seed-growing
Nicol Alex fruit-growing and bee-keeping
Robinson John bee-keeping and ranching
Smith E H fruit-growing
Steele J M road foreman
Stribling H fruit-growing Pelly Ranch
Taneda M fruit-growing
Thacker — — fruit-growing

WEST BAY

a settlement on Gambier Island, Howe Sound, North Vancouver Provincial Electoral District, served by Marine Nav. & Eng. Co.'s boats from Vancouver. Boats distribute mail via Vancouver post office.
Heay Frank ranching
Mitchell W G beachcomber

WEST BAY

a station on the P.G.E. Ry., 6½ miles west of North Vancouver, in North Vancouver Provincial Electoral District. Hollyburn is nearest post office.
McDonald J D logging operator

WESTBRIDGE

a post office and station at the junction of the Kettle River and West Fork, on the Kettle Valley Ry., 115 miles southeast of Penticton, and 20 northwest of Midway, in Greenwood Provincial Electoral District. Nearest telegraph is C.P.R. at Rock Creek, 9 miles. Population, 90. Local resources: Mining, also good location for sawmill.
Bert Matthew ranching
Buchanan Dan B ranching
Christian Mrs A sec Christian Valley school board
Christian J A cattle-breeding
Cleary Louis prop Westbridge Hotel general store dairy and PM
Cockran John ranching
Fillmore Isaac farming dairying
Hatch W E farming
Lendgreen G ranching
Leopold Andy trapping
Lockhart Harry ranching
Middleton Wm road foreman
Noren Chas ranching

THE AP QUALITY
The
Acme
Press
Limited
PRINTERS
and BINDERS
Office Stationery
Loose Leaf Systems
Advertising Booklets Catalogues, Etc.
753 View Street
Victoria, B.C.

Jackson's
BRAIDING AND EMBROIDERY IS UNEXCELLED
We specialize in all kinds of braiding and embroidery from your own or original designs for
DRESSES, SUITS and NECKWEAR
Buttons covered in any shape or size.
555 Granville St.
Vancouver, B. C.

CROSBY
and
BISSELL
Stationers
PRINTERS

Office
Supplies

Sey. 261

306 Tower Bldg.
Vancouver, B. C.

BATISTE
COSTUME CO.
"From Maker to Wearer"

Evening Dresses
Afternoon Dresses
Business Dresses
$22.50
Mail Orders Shipped Anywhere
Mercantile Bldg.
318 Homer St.
VANCOUVER

Peterson F O ranching
Rusk Jack farming
Saumer J B farming
Saumer Martial farming
Schenk D ranching
Steeve E L contractor logging ranching and cattle-breeding
Swank Mrs V A ranching
Terhune David fire warden
Waddel Alex ranching and cattle-breeding
Westbridge Hotel Louis Cleary prop

WEST BURNABY

a station on the B.C. Electric Ry., Central Park line, third stop east of Central Park, in South Vancouver Provincial Electoral District. See directory listings under Vancouver.

WEST DEMARS

a post office and steamer landing on Upper Arrow Lake, 8 miles from Nakusp, in Slocan Provincial Electoral District, served by C.P.R. lake steamers between Arrowhead and est Robson to Reid's landing. Has Dom. Govt. long distance telephone. Population, 45. Local resources: Timber and ranching.
Appleby E postmaster
Dennis R J fruit-growing
Dick D mixed farming
Durkins P mixed farming
Evans W mixed farming
Frozick Miss M school teacher
Horkan W fruit-growing
Karsten C mixed farming
Maxwell R fruit-growing
Murphy Mary mixed farming
Nordberg W fruit-growing
Pabst L fruit-growing
Pearce W mixed farming
Pratt W mixed farming
Redfern H farming and prospecting
Reid J mixed farming and timber
Slade J A road foreman
Winterstein W farming

WEST GRAND FORKS

(also known as Columbia). See directory listings under Grand Forks.

WESTHAM ISLAND

a farming district at mouth of Fraser, Lower Delta, 3 miles from Ladner, in Delta Provincial Electoral District. Nearest railway, G.N. at Port Guichon, 1½ miles. Farmers' telephone system. Has ungraded public school. Population, 100. Local resources: Farming and fishing, soil of the richest quality. Address mail via R.R. No. 1, Ladner.
Bowing Herman mixed farming
British-American Cannery
Bussanich Marco fishing
Ellis David farming
Frew James farming
Fuller W mixed farming
Kirkland E L mixed farming
Kirkland Frank farming
London Geo Wm farming dairying
Martin Andrew farming
Peden Henry farming and dairying
Robertson D farming
Savage Jas farming
Savage Wm farming
Tamboline Joe farming
Tamboline Louis farming
Tamboline Louis Jr farming
Trim Alfred farming
Trim Charles Henry cannery mgr
Trim Harry Sr farming
Trim Harry Jr farming
Williams Henry farming
Wilson James John farming

WESTHOLME

a post office and station on the E. & N. Ry., 47 miles north of Victoria, and 4 from Chemainus, in Cowichan Provincial Electoral District. Nearest telegraph office and steamer landing is at Chemainus. Has local telephone and public school. Population, 75. Local resources: Farming.
Baker Chas manual train instrctor
Barkley R mixed farming
Bonsall H dairying
Boudot P mixed farming and PM
Burkett H mixed farming
Compton L H mixed farming
Coppock H C mixed farming
Devitt B W general store
Dry D mixed farming
Elliott G mixed farming
Hamilton L dairying
Holman A mixed farming
King E G poultry farming
Lloyd Frank mixed farming
Lumber Boxes and Cooperage F Sandergaard prop
McMutrie J mgr estate of Captain Watson
Newhouse A postmaster
Penson Ed mixed farming
Richards A mixed farming
Robertson Wm mixed farming
Sandergaard F prop box factory
Sangster J A mixed farming
Solly L F cattle and poultry-breeding
Solly L T mixed farming
Watson Estate of Capt G L mixed farming and horse-breeding J McMutrie mgr

WESTLEY

a flag station on the C.P.R., Nelson-Midway line, 5 miles west of Castlegar, in Trail Provincial Electoral District. No agent. Robson is the nearest post office.
Irwin John ranching
Irwin Jos ranching
Page Jos engineer
Webster John ranching

WESTMERE

a post office and steamer landing on Nelson Island, Jervis Inlet, North Vancouver Provincial Electoral District, served by Union SS. Co.'s boats each Saturday from Vancouver, distant 60 miles. Nearest telegraph office is at Green's Bay cannery, 3 miles. Population, 16. Local resources: Logging, fishing and mining.
Duncan Mr fishing
Hughes Chas C farming logging
Murray Geo logging
Smith Geo J farming and logging
Spence Mr farming and logging
West John mixed farming mining and postmaster

WEST MIDWAY

one mile west of Midway on the Kettle Valley Ry. See directory listings under Midway.

WESTMINSTER JUNCTION
a station on the C.P.R., main line, at junction of branch to New Westminster. See directory listings under Port Coquitlam.

WEST ROBSON
a station on the Boundary branch of the C.P.R., and steamer landing at south end of Arrow Lake, 27 miles southwest of Nelson, in Rossland Provincial Electoral District. See directory listings under Robson.

WESTON
a station on the P.G.E. Ry., 4½ miles west of North Vancouver. See directory listings under Hollyburn.

WESTON
the G.N. Ry. shops, 1 mile west of Grand Forks. See directory listings under Grand Forks.

West Summerland

a post office and town on the C.P.R., Kettle Valley line, 1 mile from Summerland on Okanagan Lake, and 7 miles west of Penticton, in South Okanagan Provincial Electoral District. It is the nearest town in Okanagan Valley to the coast, with daily train service, and owns its electric light, irrigation and domestic water plants. The fine telephone system is owned by a local company. It has Dom. Govt. and C.P.R. telegraph offices, daily steamer and express service, churches and consolidated schools. The rural municipality of Summerland comprises about 28 square miles, and is a large producer of soft fruits, vegetables and apples. The Experimental Farm is situated at the southern boundary. Mixed farming can be carried on successfully, and lumbering for box shooks. The climate is excellent; dry, clear and sunny. Population of the municipality, 1,800. Good fishing and shooting. See also Summerland. C. W. Lees, secretary Board of Trade.

Adams Mrs S H RR No 1
Arkell J C
Armstrong Geo
Atkinson Mrs H RR No 1
Atkinson R H fruit-growing
Ballantyne Miss
Bank of Montreal E B May mgr
Barclay J R painter and paper hanger
Barnard Fred RR No 1
Bates Rev W H Presby clergyman
Beattie Mrs Wm
Beer A J boots shoes harness mfr
Blair I
Bowering J H sec school board
Brewer D F
Burgoyne Alf
Bustard Thos
Campbell Mrs W
Cartwright Mrs M L
Chew R RR No 1
Cloustan R RR No 1
Dale T ranching
Dale Miss A
Dale John
Darkis Scott blacksmith and mgr of Rialto Theatre
Denton C De B
Dickson David
Docksteader A A mixed farming
Dodwell P G RR No 1
Doherty G H RR No 1
Doherty W A RR No 1
Downton J meat market
Dundson J RR No 1
Duncan C J
Elliott A B general store dry goods clothing mens furnishings boots shoes hardware and groceries
Elsey C H fruit-growing
Elsey H H
Fenner H J
Fosbery W C W farming
Gale C J
Gale W
Gallaugher H L RR No 1
Garnett T J RR No 1
Gayton C H ranching
Gillis J RR No 1
Graham G B ranching
Guide Louis
Hampshire G farming
Harding L G harness maker with A J Beer
Hargreaves A fruit-growing
Harrison Mrs B K
Harvey B contractor
Harvey W fruit-growing
Harvey Mrs Wm
Hilborn J L fruit-growing
Hobbs H
Holder Mrs Ellen
Hookham Mrs G R RR No 1
Hookham G R & Co Alex Smith mgr livery stable
Johnston R RR No 1
Keen D
Kelley W C barrister and solicitor
Kercher E RR No 1
Kerr Wm
Lister Mrs D RR No 1
Logie J W S mgr Summerland Drug
McCutcheon C E barber and bicycles
McIntosh D H
McIntyre Mrs Christine ranching
McIntyre Mrs J P
McKenzie James
McKenzie K fruit-growing
McLachlan A vegetable-growing
McWilliams G L
Marshall G A fruit-growing
May E B mgr Bank of Montreal
Miller F A mixed farming
Mitchell Mrs Jas J
Mitchell R RR No 1
Monro R S RR No 1
Morgan G RR No 1
Mountford E
Moyes A
Munro F mixed farming
Mutton J fruit-growing
Nakano K
Noble Mrs G confectionery
Nixon Mrs J F
Phinney R RR No 1
Phinney J E auctioneer
Pineo C E acct
Pollock R
Purvis R RR No 1
Ramsay T
Ramsay T H
Read H mgr West Summerland Garage
Reynolds Mrs H RR No 1
Rialto Theatre Scott Darkis mgr
Riddell H RR No 1
Riley T H sec Summerland Lbr Co

MORGAN McLANE & CO. LTD.
Real Estate
Insurance
Financial Agents
"We specialize in Fraser Valley Farm Lands"
513 Pender West
Vancouver, B. C.

Johnstone and Rowlands
Farms
CattleRanches
We have the largest listing of property in the interior of British Columbia.
Write us for information.
P.O. Box 518
Kamloops, B.C.

DOMINION PHOTO CO.

COMMERCIAL PHOTO-GRAPHERS

INTERIORS, EXTERIORS

CATALOGUE WORK

CONSTRUCTION IN PROGRESS

INDUSTRIAL DISPLAYS

618 Granville St.

Vancouver B.C.

Rines W E
Ritchie J S harness maker

RITCHIE, WILLIAM.
Lumber and Builders' Supplies.

Rowley J jeweler
Rutherford A RR No 1
Shaw H St C acct Bk Montreal
Simpson E R mixed farming and pres Summerland Fruit Union
Sinclair Geo acct and fruit-growing
Smith Alex mgr G R Hookham & Co
Smith A E of West Summerland Garage
Smith J O
Snider S B fruit-growing
Snow W A fruit-growing
Solly Rev H A Anglican clgymn
Spencer Miss M
Stark A mgr Summerland Supply Co Ltd
Stewart A fruit shipper
Stewart Alex
Stewart Mrs A C RR No 1
Stewart B acct
Stewart Fruit Co M Stewart mgr packers and shippers fruit hay and grain
Steuart Muir mgr Steuart Fruit Co
Summerland Drug Co J W S Logie mgr drugs stationery school supplies photographic goods confectionery
Summerland Fruit Union Geo F Sinclair mgr packers and shippers fruit and vegetables
Summerland Supply Co Ltd A Stark mgr dry goods clothing mens furnishings groceries hardware furniture and undertakers
Taylor W J
Theed F R RR No 1
Thompson Jas
Tingley Mrs
Tingley R A fruit-growing
Tomlin H
Turner R H
Vanderburgh H R
Vaughan O clerk Summerland Supply Co
Verity Mrs W
Walton Mrs H
Walton H A dairy farming
Washington J T mixed farming
Washington Thos
Weaver W

WEST SUMMERLAND GARAGE.
H. Read, Prop. Auto Garage, Accessories, Repairs, Auto Gas Station, Autos for Hire, Authorized Ford Service Station, Studebaker Agency. (See Advt.)

Whitfield Mrs T R
Wilson J C fruit-growing
Wright F A C RR No 1
Young S McM RR No 1
Young Thos B agricultural implements wood and coal
Yule Geo
Zimmerman O teller Bk Montreal

WEST VANCOUVER MUNICIPALITY

located on the sunny side of English Bay, at the entrance to Burrard Inlet. West Vancouver Municipal ferries furnish direct transportation to and from the city of Vancouver. Other modes of transportation are the P.G.E. Ry. from North Vancouver, also by auto North Shore Marine Drive. The present terminus of the Pacific Highway ends at Caulfeild, a summer residential site unequalled for its beautiful flowers. West Vancouver has provided for pub-

WEST SUMMERLAND GARAGE

AUTO GARAGE, ACCESSORIES, REPAIRS, GAS STATION

AUTOS FOR HIRE

STUDEBAKER AGENCY

Authorized Ford Service Station

WEST SUMMERLAND British Columbia

lic schools. The Hollyburn school is capable of holding 160 children; the Dundarave school seating 80 pupils, modern in every respect. Marine Drive, the main artery of West Vancouver for road transportation, is built of asphaltic concrete and a favorite drive for motorists. Altmont Park is fitted to become a most popular and serviceable space. Telephone service, operated by the B. C. Telephone Co.; water system, all that could be desired, free from contamination, alkali and lime. Sport and recreation. Both trolling and rod; tennis, bowling on the green, mountain climbing and boating. Industries at present, lumbering, shingle mills and canneries. The municipality is most desirable for permanent homes and the most popular summer resort around Greater Vancouver. The southern slope causes early vegetation. For further information, write the Municipal Clerk for description and illustrated folder. The municipal council for the year 1919 are: Reeve, V. V. Vinson; councillors, A. H. Sherman, W. C. Thompson, H. R. McDonald and J. S. Yates; municipal clerk, James Allason.

WHITAKER & WHITAKER, West Vancouver Real Estate Specialists, 439 Richards St., Vancouver.

WESTWOODVALE

a way station on the B.C. Electric Ry., Saanich division, 6¼ miles north of Victoria, in Saanich Provincial Electoral District. Marigold is the nearest post office.

WHALETOWN

a post office and settlement on west coast of Cortez Island, 35 miles north of Comox, and 113 northwest of Vancouver, in Comox Provincial Electoral District, served by Union SS. Co.'s boats from Vancouver. Has telegraph office and public school. Population, 60. Local resources: Farming.

Abbot Geo farming
Allen B R farming
Allen Chas I storekeeper and notary public
Allen Frank drummer
Allen James fruit-growing
Borden Roy Wells mixed farming and logging
Brisson Eugene mixed farming and logging
Copland Samuel farming
Cox Sydney farming
Foster Ira farming
Furry Ira mixed farming
Gregson Jos farming
James Wm W farming
McDonald Donald farming
Marley John farming
Middleton Herbert B engineer
Munro Geo farming
Neale John farming
Petznik F mixed farming
Pinches Wm farming
Pool John poultry ranching
Robertson D mixed farming
Robertson Wm H mining and lightkeeper Shark Spit
Smith Jas farming
Smith Wilfred logger
Sparrow Geo S steamship captain
St Clair Pete fishing
Strange Chas sawmill
Stoney Wm H farming
Thompson Nicholas general store postmaster and sec school board
Tooker Frank L painter
Valley Jos farming and blacksmith
Wailes Herbert
Woods Harold farming

WHATCOM ROAD

a station on the B.C. Electric Ry., 6 miles from Abbotsford, and 2 from Huntingdon, in Chilliwack Provincial Electoral District. Local resources: Farming. Address via Huntingdon post office.

WHATSHAN

a settlement, 4 miles from Needles, on the Arrow Lake, in Slocan Provincial Electoral District.

WHISKEY CREEK

a siding on the E. & N. Ry., 9 miles north of Parksville, and 3 south of Cameron Lake, in Alberni Provincial Electoral District. Hillier, distant 2 miles, is nearest station and telephone, while Cameron Lake station is the nearest C. P. R. telegraph office. Local resources: Timber. No residents. Cameron Lake is nearest PO.

WHITE LAKE

a post office and farming settlement, 16 miles southwest of Penticton, and 12 north of Keremeos, in Similkameen Provincial Electoral District, served by stage. Nearest telephone is at Maron Lake, 6 miles. Has Prebyterian Church. Population, 60. Has public school. Local resources: Fruit-growing, mixed farming, cattle-raising, coal and quartz mining.

Burns David Wm farming
Foster G sheep ranching
Guernsey Herbert cattle and horse ranching
Gunn Geo farming
Inglee Hiram ranching
Kruger August farming
Kruger Theodore farming
Lush Harry farming
Noad Barclay farming
Prather Jas L farming
Preston Thos R sawmill owner
Sladen Frank farming
Taylor Gilbert cattle ranching
Thyne Wm farming
Travers Richmond farming

WHITEMAN CREEK

a post office and farming settlement on west side of Okanagan Lake, 4½ miles west of Okanagan Landing, in North Okanagan Provincial Electoral District, served by C. P. R. lake steamers. Has C. P. telegraph office and Dom. Govt. long distance telephone. Local resources: Fruit-growing, mixed farming, cattle and sheep-raising, lumbering and placer mining.

Cameron David H cattle farming
Everett Louis ranching
Fishee Wm ranching
Lawrence H mixed farming
Mabee Oliver St Claire fruit rchg
Miles T Benjamin cattle farming
Struthers Thos horse-breeding

PARSONS & REYNOLDS, Mfrs., 1022 Seymour St., Vancouver

Canada's Mildest Havana Cigar — At all First-class Dealers

G. G. HEATHER & CO. Limited
Furriers and Taxidermists

¶ Makers of high-grade made-to-order or ready-to-wear furs of all kinds.

¶ We specialize in remodelling all fur garments.

1029 Granville Street
Vancouver, B. C.

J. S. ANDERSON & CO.
Limited
Specialists in
OIL LANDS
LOCAL OIL
and
MINING STOCKS
Phone
Seymour 617
543 Pender W.
Vancouver, B.C.

Willett Victor fruit mixed farming and postmaster
Wollen Geo cattle-raising mixed farming

WHITE ROCK

a post office and summer resort on the C. N. Ry., 32 miles south of Vancouver, and 4 north of Blaine, Wash., on the international boundary, in Delta Provincial Electoral District. It is on the north side of Semiahmoo Bay, and has an excellent beach, particularly safe for children. Has Govt. wharf. Western Union telegraph office. Has Anglican and Methodist churches and public school. Population, 500. Local resources: Manufacture of lumber and shingles.

Alman Mr bee-keeping
Anderson John O carpenter
Barge Wm R immigration officer
Bowell Rev J P Methodist minister
Campbell River Lumber Co Ltd Harold W Hunter mgr lbr mfrs
Chamberlayne C F general store
Cornish John C immigration officer
Davey W W general store
Dupraz E poultry farming
Ferguson Fred A customs officer
Greyell Peter J bakery
Hughes David real estate and ins
Hunter Harold W mgr Campbell River Lumber Co
Jackson Christopher J customs offr
Johnson Winfrid E customs officer
McCall A S immigration officer
McCray Wm E agent GNR
MacKenzie Francis J A druggist
Moffat Wm J engineer at mill
Morgan Rev Mr Anglican clergyman
Murphy J M immigration officer
Opperman C poultry farming
Peet R E poultry farming
Philp Fred C gen store and PM
Pingly R mixed farming
Radford Geo farming
Roper John C farming
Roper L L poultry farming
Roper R N mixed farming
Shepard C poultry farming
Tarves Hardy A farming
Thrift Henry T financial agent
Tourist Hotel
Union Shingle Mills mfrs cedar shingles

WHITE SULPHUR

a post office and lumber camp, 4 miles from McGillvray, on the C. P. R., Crow's Nest line, in Fernie Provincial Electoral District. Nearest C. P. R. station and telegraph office is at McGillvray. Local telephone. Population, 100. Local resources: Lumbering.

Dean J postmaster
Superior Spruce Mills J F Doughterty mgr mfrs spruce lumber (office Vancouver)

WHONNOCK

a post office and station on the C. P. R. main line, 33 miles east of Vancouver, and on north bank of Fraser River, Maple Ridge Municipality, Dewdney Provincial Electoral District. It is also served by steamers Fort Langley and Skeena from New Westminster. Has telephone office locally, and C. P. R. telegraph at Ruskin, 2 miles distant. Has Anglican, Lutheran and Presbyterian churches. Population, 200. Local resources: Benches and slopes facing south are excellently adapted for fruit trees, small fruits and poultry-raising; salmon fishing.

Aikman R A mixed farming
Allman Mr general farming
Anderson A F logging
Barnby J H poultry farming
Bartlett L mixed farming
Black John S poultry farming
Blomberg A poultry farming
Carmichael W poultry farming
Chapman Abe C farming
Chapman G mixed farming
Clark Edward farming
Cooper J C farming fruit and vegetable-growing
Crowe T C mixed farming
Cuthbert Chas poultry and fruit farming
Deepkin Max dairy farming
Dingle Rev J P Anglican clergyman
Drury Wm farming bee-keeping
Firs Ltd sawmill props
Fisher J C poultry farming and real estate agent
Fletcher Mrs R farming and fruit-growing
Gardner Joseph fishing
Graham Andrew bee-keeping poultry-raising and store
Grieve Addrew carpenter
Halpin Mrs bee-keeping
Hamilton Robt A poultry and fruit-growing
Hollinshead T mixed farming
Horn W T poultry farming
Jennings Mr poultry farming
Johnson Geo mixed farming

HOME COOKING HOME COMFORTS
Horse Shoe Bay Hotel
(Right on the Beach)
Rates: $3.00 per day up. Week-end, Saturday Afternoon to Sunday Evening, $4.00.
Phone Whytecliff T. GARROW, Proprietor

Kirby Murdock retired farmer
Knudston Eric general farming
Lee Axel B fishing poultry and general farming
Minnikin Mr farming
Mulvey J mixed farming
Nelson Alfred farming and fish collector
Newsome W T poultry farming and bee-keeping
Nishikawa & Morishige fruit-grwg
Oliver N mixed farming
Oswald Rev Mr Presbyterian mnstr
Parker A J farming
Parkes J fruit-growing
Pearson Robt fruit and mixed frmg
Percy H poultry and dairy farming
Percy H R poultry dairy farming
Pullen Frank E poultry and fruit-farming
Reid J C fisherman
Reid J E fruit-growing
Reid Robt fishing
Sproule H M poultry farming
Throop Chas gardener C E Tisdall
Tisdall Chas E private resident
Walden G fruit-growing
Walker Mrs W bee-keeping and poultry farming
Watson Edward dairy farming
Whiting Mrs bee-keeping
Whiting Richard S mixed farming express agent and postmaster
Willeston A farming

WHYTECLIFF

a seaside resort on the P.G.E. Ry., 12¾ miles west of North Vancouver, in North Vancouver Provincial Electoral District. It is the station for Fisherman's Bay, Horse Shoe Bay and Copper Cove. Dom-Govt. telephone, providing a three-minute service from Vancouver for 30 cents. Population of all resorts about 500. Address mail Whytecliff via North Vancouver.
Badgley Helen elocutionist (Vancouver) summer resident
Barr Gordon S manufacturer's agt (Vancouver) summer resident
Bloomfield E W lumber dealer (Vancouver) summer resident

BLUE DRAGON INN
Mrs. J. Dalgleish and Miss G. A. Davies, Props. Hotel and Summer Resort.

Cant James school teacher (Vancouver) summer resident
Cather A asst city clerk (Vancouver) summer resident
Centre Mrs J M of Centre & Hanna (Vancouver) summer resident
Clay Prof Milton music teacher summer resident
Davies A (North Vancouver) summer resident
Dench — (mate North Vancouver ferry) summer resident
Forrest Uriah machinist (Vancouver) summer resident
Edmondson Marcus grocer and carpenter
Forsythe John chartered acct (Vancouver) summer resident
Fowler G J dry goods (Vancouver) summer resident
Garrow T prop Horseshoe Bay Htl grocer confectioner and PM
Gorrie D Y of Harvey & Gorrie (Vancouver) summer resident
Hockley Geo (of Davie Vulcanizing Co Vancouver) summer resident
Hodgson R C (of Hodgson Plumbing Co Vancouver) summer resident

HORSESHOE BAY HOTEL
T. Garrow, Prop. Hotel, Groceries and Confectionery. (See advt.)

Jaggerd Helen (Vancouver) summer resident)
Johnson W H retired
Keand — (Vancouver) sum resdt
Kidd Mrs Capt (Vancouver) summer resdt
Lambert Lawrence (school principal Burnaby) summer resident
Ledger Harry carpenter
Morrow Wm (of Vancouver Wood Yard) summer resident
Orlandie Geo (rep Seattle P I Vancouver) summer resident
Read Mrs (Vancouver) sum resdt
Roedde G A (of G A Roedde Co) summer resident
Rogers Joseph boats for hire
Stark Mrs Jas (Vancouver) summer resident
Thorpe Herbert contractor
Vickers Mrs (Vancouver) sum resdt
Wallace — (Lyall's Shipyards N Vancouver) summer resident
Whiten J (school teacher Burnaby) summer resident
Whiteside F B (emp CPR Vancouver) summer resident
Whyte Albert (ins agent Vancouver) summer resident
Wilson Fred Dom Govt telegraph lineman
Woods W (freight clerk CPR Vancouver) summer resident

WIGGINS

See directory listings under Miocene.

WIGWAM

a flag station on the C.P. Ry., 17 miles south of Revelstoke, and 10 north of Arrowhead, in Revelstoke Provincial Electoral District. Revelstoke is the post office.
Bech T mixed farming
Daem P section foreman
Donoher A farming
Donoher C mixed farming
Hughes W J mixed farming
Lewis J A farming
Lewis J R mixed farming
Mulvihill E J farming

WILEY'S SPUR

a siding on the G. N. Ry., 2 miles from Hall, and 7 from Nelson, in Trail Provincial Electoral District. Address mail via Hall post office.
Clearwater Shingle Co Ltd C O Wilson pres and mgr A B Wilson sec mfrs of cedar shingles poles and posts

WILKINSON

a way-station on the B. C. Electric Railway, Saanich division, 4½ miles north of Victoria, in Saanich Provincial Electoral District. Marigold is nearest post office.

WILKINSON'S RANCH

a Dom. Govt. long distance telephone office, 24 miles from Kamloops, the business centre, and 3 from Holmwood, the post office.
Wilkinson F T rancher and tel agt

Western Specialty Limited
Office Supplies
LOOSE-LEAF FORMS and BLANK BOOKS in all SIZES and RULINGS
Western Specialty Limited
572 Granville Street
Vancouver, B. C.

The
Modern Office
Supply Co., Ltd.
DESKS
Chairs, Tables
Bookcases
FILING
CABINETS AND
SUPPLIES
Non-shine
Felt Chair Pads
(They save the
clothes)
Modern Furniture
for the
Modern Office
163 Pender St. W.
Vancouver, B. C.

BROWN
BROS.
& CO. Limited
Florists
Cut Flowers
Wedding
Bouquets
Funeral Designs
SEEDS
BULBS
POT PLANTS
NURSERY
STOCK
Fruit and
Ornamental
Trees and Shrubs
CATALOGUE
FREE
Address
Mail Orders to
48 Hastings St. E.
Vancouver, B. C.

WILLIAMS

a steamer landing, served by the Marine Navigation & Engineering Co's boats from Vancouver.

WILLIAMS LAKE

a post office and farming settlement on Williams Lake, 6 miles long, lying 8 miles southwest of 150-Mile House, 30 east of Chilcoten, and 135 north of Ashcroft, in Cariboo Provincial Electoral District. Has local telephone and public school. Local resources: Farming.

Collins Patrick farm instructor
Denisson Joseph husbandry instruc
Felker Henry ranching
Johnson Antone ranching
Johnson John farming
Lajoie G carpenter (trade instruc)
Maillard Rev Father Ed R C priest prin of Williams Lake Industrial School for Indians and PM
St Joseph's Mission (Williams Lake Industrial School) 7 teachers and 70 pupils
Sisters of the Infant Jesus (Rev) teachers
Thomas Rev Father R C priest
Young Mrs O ranching

WILLIAMS SIDING

a post office and settlement on the C.P. Ry., 4½ miles west of Nelson, on the Nelson-Rossland branch, Ymir Riding, and Trail Provincial Electoral District. Nelson is nearest telegraph office. Has public school. Local resources: Mining, ranching and lumbering.

Alibone Francis fruit ranching
Arcure Bernard section man
Arcure Frank section boss and ranching
Bartlett George ranching
Bell Robert (on active service)
Bolletti Victor ranching
Bowness William Jr ranching and mining
Brown Wm ranching
Cartwright Elizabeth ranching
Curtis Bros ranching
Lambert A G & Co sawmill
Marsden Frank sec school board
Marsden Joshua ranching general store and postmaster
May Charles ranching
Monaghan Michael C mining
Morton Frederick W ranching and bricklayer
Phillips Frank mining and ranching
Powell Thomas bricklayer
Reed Thos T carpenter
Seaman Frank ranching
Tio James ranching

WILLOW PARK

a post office, suburb of Victoria. See listings under Victoria.

WILLOW POINT

a fruit-growing and mixed farming settlement on north shore of West Arm of Kootenay Lake, in Trail Provincial Electoral District, 5 miles east of Nelson, and served by C. P. R. Kootenay Lake steamers from Nelson to Willow Point and McDonald's. Nearest telegraph is Nelson (C. P. R. and G. N. W.). Has local telephone, and Anglican Church. Population, 130. Local resources: Fruit-growing, dairying and mixed farming. Address mail via RR. No. 1, Nelson.

Airey Thos A fruit-growing
Applewaite Capt H resident
Applewaite Ed H fruit-growing
Arnold C fruit-growing
Baddeley Wm S farming
Bayley Dennis H general store
Boyer Mrs E farming
Buggins Wm T fruit-growing
Burgess Cecil H ranching
Cairns Thos M fruit-growing
Campbell Ian Colin fruit-growing
Campbell John J fruit-growing
Clarke Wm farming
Cornall Thos resident
Cruickshank A dairying
Dawson Douglas C farming
Denny Norman L farming
Doyle D L fruit-growing
Emory A D fruit-growing
Gilroy John fruit-growing
Greenwood Capt G H fruit-growing
Greenwood Hugh M fruit-growing
Hamilton Mrs John fruit-growing
Heddle David fruit-growing
Heddle Malcolm fruit-growing
Holmberg Chas fruit-growing
Kenway Wm farming
Lockwood Thos farming
MacDonell John fruit-growing
Maguire Walter fruit-growing
Metcalfe Kenneth resident
Middleton Hugh I farming
Neale Dr J E fruit-growing
Palmer Oscar W farming
Roberts Mike W farming carpntr
Scott Andrew fruit-growing
Shannon A B farming
Shannon Clarence farming
Thompson Joseph painter
Thompson Percy E farming
Townsend B resident
Walton E J fruit-growing
Whitehead A fruit-growing

WILLOW RIVER

a post office and station on the G. T. P. Ry., 5 miles from Giscome, at junction of the Willow and Fraser rivers, in Fort George Provincial Electoral District. Has public school. Population, 100. Local resources: Lumbering and good farming land.

Brown Alex E postmaster
Clonis J section foreman
Cockburn Wm farming
Crawford John boarding house
Demen Geo trapping
Doxsee Harry lumbering
Fairis Wm farming
Gair Wm poultry farming and sec school board
Golder John teamster
Harvie Fred M shipping
Jacura Wasyl laborer
McVoy Ralph farming
Mans Christian laborer
Nazarek Fred laborer
Newsome John general store
Northern Lumber & Mercantile Co mfrs of fir and spruce lumber
O'Neil Walter teacher
Raymond Thos farming
Senecal Noah laborer
Storms Sperry carpenter
Strimbold Eric J laborer
Temte Chris laborer
White Albert lumbering
Willow River Lumber Co Ltd sawmill

WILMER

a post office and mining town on the west bank of Columbia River, 3 miles from Athalmer on the K. V. Ry., 80 miles south of Golden and 4 north of Windermere Lake, in Columbia Provincial Electoral District. Has office of Wilmer District Registrar of the County Court, and Recorder Windermere Mining Division. Local telephone and public school.
Ball J E mining
Ball W H cattle-raising
Bell E F in charge of irrigation ditches
Carter Miss teacher
Couldray R plumber
Edgell F E mixed farming
Forester H E mixed farming (Firlands)
Granito A G mixed farming
Larabee A rancher stock-raising
Larabee G ranching stock-raising
McCarthy A H ranching
Mackay P C mixed farming
Macleod D carpenter
Moore Allan contractor
Munson H cook
Murray P ranch foreman
Patten R contractor
Rauch E rancher lumberman
Sandilands E M Govt agent recorder Prov Mines Dept and registrar County Court Small Debts Court judge
Taylor Mrs A ladies wear and dry goods
Taylor H dairy farming
Tunnacliffe E E road foreman sec school board
Wilmer Hotel Wilmer Hotel Co Ltd props
Wilmer Hall A Taylor prop
Wilmer Mercantile Co A Taylor mgr
Winfield R ranching (horses)
Wing Sun general store

WILSON CREEK

a post office and steamer landing, 28 miles from Vancouver, in North Vancouver Provincial Electoral District, served by Union SS. Co.'s boats. Nearest telegraph office is at Sechelt, 3½ miles distant. Population, 43. Local resources: Fishing, lumbering and good land.
Aracama Joseph fishing
Bampton Wm fishing
Cope John Stephen mariner
Dirassar John T lumbering
Hanbury Mrs ranching
Hughhill Walter ranching
Hudson Geo ranching
Kirkwood John ranching
Ochoa Theodore ranching
Ravenhill Wm Fred mixed ranching
Reeves John farming
Vassuer Joseph logging
Walker Geo Thos mixed farming and postmaster
Walker John Ferguson boat-blding
Woodyard John ranching

WILSON CREEK

a large tract of timber claims, undeveloped, on Wilson Creek, which is 12 miles long, and runs into Elk River, 4 miles north of Sparwood, in Fernie Provincial Electoral District. Claims are owned by Kimball Lumber Co., Elk Prairie.

WILSON LANDING

a post office and steamer landing on Okanagan Lake, 37 miles south of Vernon, and 9 north of Kelowna, in South Okanagan Provincial Electoral District, served by C. P. R. lake steamers. Has Dom. Govt. long distance telephone and C.P.R. telegraph. Population, 12. Local resources: Fruit-growing, stock-raising.
Atkinson Lt P T (active service)
Browse Geo Cecil fruit-growing and stock-raising
Browse Mrs M O H postmistress
Denby Robt vegetables
Goodacre Alice R dairying and poultry-raising
Goodacre Jenny fruit and stock-raising
Hanna John hay and fruit farming
Hanna Thos cordwood
Reid Dora fruit and poultry-raising
Reid Geo fruit and poultry-raising
Seeley Lt P H L (active service)
Wilson Harold F fruit-growing

WINCH

a flag station on the C. N. R., ½ mile west of Lytton. See directory listings under Lytton.

WINDERMERE

a post office and town on east side of Windermere Lake, 80 miles south of Golden, in Columbia Provincial Electoral District, on the C. P. R., Cranbrook-Golden line, 85 miles north of Cranbrook. Office of Provincial Govt. agent. Has local telephone, and public school. Population, 250. Local resources: Copper mining, ranching and lumbering.
Ballantyne & Morland mixed frmng
Brewer H farming
Brewer S dairying
Chisholm A M author
Cochrane A game warden
Coleman G C H cattle ranching and bee-keeping
Craig S blacksmith
Crook C fire warden
Ellis & Stoddard cattle ranching
Holland W H cattle ranching
Jones J & Son sheep ranching
Kimpton R bee-keeping dairying
Lambert J cattle ranching
Pitts J C general store and PM
Richardson H carpenter
Stoddart J E prop Windermere Htl
Taylor H V mixed farming
Troyer C market gardener
Wallace A mgr W H Holland
Windermere Htl J E Stoddart prop

WINDY ARM

a settlement in Atlin District. Address mail Windy Arm, via Atlin PO.
Traber Joe trapper

WINGDAM

a mining settlement on Lightning Creek, 32 miles from Quesnel on the Fraser River, midway between Quesnel and Barkerville, on the main Govt. highway, in Cariboo Provincial Electoral District, reached by C. P. R., via Ashcroft, 250 miles distant, and by G. T. P. at Prince George, which line in sum-

Columbia Stump Pullers
Hand Power
Horse Power
Modern equipment for
LOGGING
MINING
LAND
CLEARING
Opsal Steel Co.
Quebec and Dufferin Sts.
VANCOUVER

You Know
MOORE LIGHT
is used all the world over as it is the recognized light for country districts.
R.M. Moore & Co. Ltd.
Lighting Devices Manufacturers
VANCOUVER B.C.

EVANS & HASTINGS

THE PIONEER PRINTERS

Only first-class work leaves this office.

QUALITY supreme in stock, style and distinctiveness.

Try us with your next order.

578 Seymour Street Vancouver, B. C.

B. C. School of Shorthand and Typewriting

Individual tuition in quiet, home-like surroundings.

Our pupils are filling some of the best positions in the city.

709 Georgia St. Vancouver, B. C.

mer connects with several steamer lines running from Prince George to Quesnel, thus reducing the teaming haul to 32 miles. Has telegraph and telephone, and weekly express service. Population, 25 and up, according to working conditions. The Lightning Creek Gold Gravels & Drainage Co., Ltd., have a 20 mile lease of Lightning Creek, with headquarters at Wingdam. The last report of the Canadian Minister of Mines, says: "The company own extensive holdings along the lower part of this creek, for a distance of 20 miles. Extensive and systematic prospecting by keystone drilling to obtain cross-sections of the valley and the gold values has been carried on for a distance of about 2 miles along the stream. Both bench and deep channel gravels contain high values in coarse gold, the channel gravels being, however, much the richer." Address mail Wingdam, via Cottonwood PO.

Lightning Creek Gold Gravels & Drainage Co Ltd J S Horgan pres W M Somerville vice-pres W M Tyler sec C. H. Unverzagt treas New York

Wingdam Co Ltd Thos Barlow res agent merchants and contractors

WINLAW

a post office and station on the C. P. R., Nelson-Slocan-Rosebery line, 30 miles northwest of Nelson, nearest telegraph is at Slocan City, 3 miles north. Is in Slocan Provincial Electoral District. Has public school. Population, 180. Local resources: Doukhobor brickyard and ranching. There is good water power for a box, shingle or broom factory.

Barnes A eng and farming
Beninger T W poultry farming
Blackburn Chas mixed farming
Bryan G farming
Carter Chas fruit-ranching
Chase Elias Henry general store and mixed ranching
Clark H Geo mixed farming
Cutler J J mixed farming
Day H farming
Delamare A fruit farming
Derrig Hugh C mixed ranching and sec school board
Edey E J mixed farming
Flynn Frank stationery engineer
Gill S C fruit ranching
Hardie G W farming
Hird Geo A mixed ranching
McCall J hunter
McKennon D fruit ranching
Millbank E A ranching and hog-raising
Morgan J M ranching
Neilson Mrs M mixed farming
Rolland Ed mixed ranching
Russell John mixed farming
Saunders J mixed farming
Smith Mrs J T mixed farming
Stenson Frank farming
Stenson Fred farming
Stenson Joe farming
Taylor Wm mixed farming
Tombaugh J C fruit-growing
Trelick J sectionman CPR
Watson A G farming and lumbering
Watts J mixed farming
White Geo farming and fruit-grwg
Willitt O W poultry ranching
Winters Mrs J postmistress
Wood Mrs E mixed farming
Zimmerman M sectinman CPR

WINNOT

a suburb of Vancouver. See directory listings under Vancouver.

WINSLOW

a flag station on the Kettle Valley Ry., 6 miles west of Penticton, and 2 east of West Summerland, serving the Lower Trout Creek district of Summerland, in South Okanagan Provincial Electoral District. There is a Govt. Experimental Station here. Address via RR. No. 1, Summerland PO.

Helmer R H supt Govt Experimental Station

WINTER HARBOR

a steamer landing on Forward Inlet, north side of Quatsino Sound, 20 miles southwest of Quatsino, in Alberni Provincial Electoral District. It is served by C. P. R. west coast steamers from Victoria, which distribute mail on call.

Callahan C J resident
Winter Harbor Canning Co B W Leeson prop crab clam and salmon canning

WIRE CACHE

a flag station on the C. N. R., 30 miles west of Blue River, and 5 west of Avola, in Fort George Provincial Electoral District. Population, 35. Local resources: Spruce, cedar and fir logging, and good soil for farming. Address Wire Cache, via Avola PO.

Bearpark Frank (active service)
Bearpark Harold (active service)
Dalton F M farming
Hunsbedt Hans Ingval (active serv)
Micyco Jack farming
Smith Frank trapping and farming
Telford Arthur farming
Wakefield Clarence E (active serv)

WISE ROAD

a suburb of New Westminster on the Twelfth Street electric line. See directory listings under New Westminster.

WISTARIA

a post office and farming settlement, 50 miles from Houston, on the G. T. P. Ry., and 57 miles from North Bulkley, the nearest G. T. P. telegraph office. Local resources: Farming.

Anderson Olaf mixed farming
Anderson P G mixed farming
Blackwell Edgar mixed farming
Boden W Percy mixed farming and sec Ootsa Lake school board
Brennan Mark mixed farming
Brunell Philip mixed farming
Harrison Clifford mixed farming
Harrison J E mixed farming
Harrison Wm H Jr mixed farming
Harrison Wm H Sr mixed farming
Hinton C R mixed farming
Johnson Joseph stock-raising
Kelly John R hog-raising

Larson Erland mixed farming
Lawson Geo stock-raising
Lawson Peter mixed farming
Lund Colius mixed farming
Lund Dogbart mixed farming
Lund Hokaan mixed farming
Lund Jacob mixed farming
Lundy Homer mixed farming
McKinley Thos mixed farming
Nelson Jas R cattle and hog-raising
Nelson Wm R dairy farming PM
Richardson Clad mixed farming
Shelford Arthur stock-raising
Shelford John L stock-raising

WOLFENDEN

a siding on the C. N. R., 8 miles west of Blue River, in Kamloops Provincial Electoral District. No residents, except section crew. Blue River is nearest PO.
Mallery T section foreman

WOLFSON BAY

see directory listings under Lang Bay, the PO.

WOODBERRY

a steamer landing on the C. P. Ry., Nelson-Kaslo-Lardo water route, at mouth of Woodberry Creek, which is 14 miles long and runs into Kootenay Lake, 8 miles south of Kaslo.

WOODBURN

a flag station on the G. N. Ry., 13 miles east of Phoenix, and 11 west of Grand Forks, in Grand Forks Provincial Electoral District. Local resources: Ranching. Address Woodburn, via Coltern PO.
Bassett Mr ranching
Cooper Mr ranching
Carruthers Mr ranching
Hill Mr ranching
Stone Mr ranching

WOOD CAMP

a camp in Atlin District. Address mail Wood Camp, via Atlin PO.
Gilloute W E trapper

WOODCOCK

a flag station on the G. T. P. Ry., 31 miles west of Hazelton, and 5 west of Cedarville, which is the nearest G. T. P. telegraph office. Is on the Skeena River, and in Prince Rupert Provincial Electoral District. Nearest PO. is Cedarvale.
Sait J F section foreman
Stratford Wm farming

WOODLANDS

a summer resort near the southwest corner of the North Arm of Burrard Inlet.

WOODPECKER ISLAND

see Strathnavar.

WOODROOFE

a station on the B. C. E. Ry., Fraser Valley line, 69 miles east of Vanacouver, 1 east of Yarrow, and 6 from Chilliwack, in Chilliwack Provincial Electoral District. Yarrow is nearest PO.

WOODWARDS

a steamer landing on Lulu Island, Delta Provincial Electoral District, at foot of Fraser Avenue, from which point the free Govt. ferry connects with Ladner.

WREN'S LANDING

on the Fraser River, 3 miles west of Mission.

WRIGHT CREEK

a camp in Atlin District. Address mail via Atlin PO.
Gairns Wm prospector
Hahnsee J prospector

WRIGHT'S RANCH

a Dom. Govt. long distance telephone office, 52 miles from Kamloops, the business centre, and 6 from Chinook Cove, the PO.
Wright H D rancher and tel agent

WYATT BAY

a post office and steamboat landing in Okishollow Channel, Comox Provincial Electoral District, 110 miles northwest of Vancouver. Has Govt. telegraph office. Population, 40. Mail steamers going north call Tuesdays and Saturdays, going south, Wednesdays and Sundays. Gasoline boats can be hired at very reasonable rates. Local resources: Logging, ranching, fishing and hunting.
Allen Roy fishing and logging
Bentley Herbt ranching general store public administrator's agt and postmaster
Bentley Rolla store clerk
Blamstin Wm ranching and logging
Busby Andy ranching and logging
Clark Ferdinald boat builder
Clark Thomas gasoline expert
Cook John mgr Wyatt Bay Fish Oil & Fertilizer Co
Corns Harry logging camp
Cronin John ranching and logging
Dinnes Alex fisherman
Doby Fred logging
Hanson Lumber Co logging camp
Hodson Ed signalman
Hodson Harold logging and mixed farming
Hodson John ranching
Kenney Ben ranching logging and gasoline launches
McHugh John ranching and mining
McWhirter Mrs E A caretaker of Wyatt Bay Fish Oil & Fer Co
Miller Geo logging
Moore J W logging and ranching
Mosher Harry tide recorder
Peterson Herman ranching logging
Pierce Jas trapping
Rogers Henry blacksmith
Thomas Herbert ranching logging
Venstone David logging camp
Williams Harry mixed farming
Wyatt Bay Fish Oil & Fertilizer Co John Cook mgr

WYCLIFFE

a post office and station on the C.P. Ry., Kimberley branch, 7 miles north of Cranbrook, on St. Mary's Creek, in Cranbrook Provincial Electoral District. Has

SUCCESS
Business College
Limited
Business
Shorthand
Typewriting
Clerical
Secretarial
Combined
Beginners
and Higher
Accountancy
Courses
Main & 10th
Vancouver, B.C.

Keep Chickens ?

Raise Garden Truck, Pigs, Poultry or other Live Stock?

If you do, then you need

FARM and HOME

The Leading Authority on Farm Management in British Columbia.

Subscribe Now.

$1 Per Year—52 Weekly Issues

C.P.R. telegraph office, Anglican and Methodist churches and public school. Population, 500. Local resources: Lumbering and farming.
Albertson Eli
Albertson Floyd
Albertson Harry
Alvet R mixed farming
Anderson Gust
Avoledo P
Bain Jack
Barter R L vice-pres Otis-Staples Lumber Co
Basilio Scodellais
Benedict Guiseppe
Bennett Harry L
Benvenuti Alberto
Berg A
Branchin Umberto
Birch Arthur
Bird Fred
Bird Roland L
Bird Walter F
Bombon Luigi
Bortolussi Giovanni
Bowie Alex G
Bozzer Luigi
Bosser Mariano
Burdejnz S
Cantaretti Giocomo
Carey Henry
Carlson Frank
Carniel Angelo
Carscadden Bert
Ceolin Guiseppe
Cimolai Basilio
Cimolai Pietro
Clark Fred dairy products pork beef potatoes wheat and oats
Clark S G acct Otis Staples Lumber Co sec school board and PM
Clarot E
Cole Wm
Connley Mike
Cox Wm J
Creelman R V
Crowe Lloyd mgr Perry Creek Mercantile Co
Cummack Frank
Curry K C
Cushing Andrew
Daly Henry
Davis Fred T supt Otis Staples Lbr Co and JP
De Cecco Giona
De Paoli Angelo
De Pelleguin Angelo
Dolivo Enrico
Dominik C
Duff Arthur
Edlund Felix
Edwards Harry draft horses and pure-bred Angus cattle-breeding and prop Wycliffe Hotel
Erickson W
Facchina Mario
Favot Angelo
Findlay Robt
Fleming C S grain and pork
Fleming R grain and pork
Fontanella Emile Guy
Foster Damon H
Fraser Alex
Frederickson Albert
Fuscen V
Gansini E
Garolitz Thos
Gaspara G Della
Gaspardo Guiseppe
Girardi Felice
Gnujo O
Goldsmith J Lyall
Gontard Cyprion
Green K W dairy farming sec Sanklyn school board
Guisti Augustine farming
Hagen Lars
Hanratty J F
Hay Peter
Hicestand Adam
Hughes John
Ins Pas qualo
Ircandia Pete
James W E
Johnson Alex
Johnson Bert William
Johnson Harry
Johnson Lee
Kennedy J B
Kerr Robt
Keyworth Rev T Methodist minister
Kiselis Alex
Klanderud Ole
Larson Arthur
Leonardo A
Leonardo Joe
Leonardo Lenardo
Lewiski Andrew
Lida Mike
Line Rev A B Anglican clergyman
Lott Richard
Lund Andrew
Lye J mixed farming
McClure H H dairy farming
McClure N M farming
McCoulrey H E
McDonald Alexander
McDonald D E
McDonald Thos
McFarland Edward
McKay Robert
McLaughlin Berry
Majorin Domenico
Malfonte Primo
Manfe John
Manfe Pietro
Marchi Dionisio
Marcuzzi Alese
Marenz Antonio
Marunchak John
Marzocco Joe
Mattia L Delta
Mattio Angelo D
Mattio Oswald D
Meland Knute
Milani Luigi
Montgomery G R
Montico Antonio
Morris Jack
Morrison Dan
Muzzatti Q B
Natale Andrea D
Otis-Staples Lumber Co Ltd C O Staples sales mgr mfrs pine larch and fir lumber and lath
Pagura Isadora
Palmer Mike
Perry Creek Mercantile Co Ltd Lloyd Crowe mgr general store
Pes Nicola
Peterson Ed
Pezzutti Santo
Piett A dairy farming
Pighin Dionisis
Pighin Giovanni
Pighin John
Pittao G
Quattrin S
Quick Carl
Quick Christine
Quick Gust
Randall Thos
Reed John farming
Regola Giovanni
Richardson Christopher
Risetto Enrico
Rogoza William
Romanio D
Rovele Antonio de
Ryan Wm
Sanders Lewis
Santarossa Frank
Sather Andrew
Scott Robert
Sellam Valentine
Serafine Pes

Shimchuck Borys
Shimchuck Yakim
Sibelik Fred
Sidaway Joseph
Smith Charles
Sochuk John
Staples Ambrose
Staples C O sales mgr Otis-Staples Lumber Co Ltd
Staples Everett
Staples E L pres Otis-Staples Lumber Co Ltd
Staples J Sterling
Staples Walter
Stefano Stefano de
Stevens Harry stockman
Sutherland John
Treandia Luigi
Treverton Allan
Tonberg Julius
Valiquette William
Veeburg Lawrence
Venturin Luigi
Vernof Thomas
West C fruit-growing
West Charles D
West Robert
Willett Bud
Wycliffe Hotel Harry Edwards prop

WYNNDEL

a post office and settlement 9 miles east of Kootenay Landing and 6 west of Creston, in Kaslo Provincial Electoral District. Has local telephone and public school. Population, 125. Local resources: Strawberries and vegetable-growing and lumbering.

Andastad P mechanic and farming
Ashley Cooper ranching
Bathie J ranching engineer and sec school board
Benneditti J ranching
Biafore C ranching
Butterfield E general store ranching and postmaster
Carlson T teamster and laborer
Chimotti C ranching
Cooper J W gardening & ranching
Dahlberg D teamster and laborer
Davies T W ranching
Dewar Mr school teacher
Eakin R C electrician and ranching
Grady J J lumberman
Hagen M dairy farming & ranching
Hagen P ranching
Hindley C carpenter and millman
Johnson J ranching
Johnson A ranching
Lathere J small fruit-growing
Moon S mixed farming
Nathorst Miss ranching
Ofner P ranching and mining
Penson F M carpenter millwright and ranching
Ramstad Brothers ranching & mill workers
Rosindale H bookkeeper
Rudd J B ranching
Sadler T ranching
Southwell Ed poultry farming and ranching
Uri Bros logging and ranching
Wigen C carpenter and ranching
Wigen J fruit-growing
Wigen Monrad mixed farming small fruit-growing sawmill & box mfr
Wigen O J ranching
Winlaw J B sawmill

YAHK

a post office and station on the Moyie River, and on the C.P.R., Crow's Nest line, at junction of C.P.R. line south to Spokane, 26 miles east of Creston, and 41 southwest of Cranbrook, in Cranbrook Provincial Electoral District. Has East Kootenay and Dom. Govt. long distance telephone lines, C.P.R. telegraph, public school, water tank, and two section crews. Population, 150, labor population, 250, or more, employed on woods and mills. Local resources: Lumbering.

Barndhart A L ranching
Burge Roy trapper
Clausen T hotel prop
Clide Miss Gladys school teacher
Corry J J agent CPR
Cousons J coal passer
Eccles John laborer
Edwards C bkpr
Gallagher C laborer
Geering M asst agent CPR
Herick P prop CPR boarding house
Hilton C fruit-growing
Hilton Norman H (active service)
Home Edgar res mgr CPR mill
Horseman A D post contractor
Karpin Mike section man
Klingingsmith J mill foreman
Larson Mrs H C prop Yahk Hotel
Lythgoe E A fruit-growing
Lythgoe W A fruit-growing
McCartney Sam John pumpman
McCartney Mrs Sarah J general store and postmistress
McCoubrey H scaler CPR
McLeod & Harrison general store
McLeod M of McLeod & Harrison
Milroy A storekeeper CPR
Nelson C section foreman
Patteall Donald clerk
Pearon Louis storekeeper CPR
Peterson C barber
Peterson M prop pool room
Rattary A engineer
Riley B J prop Yahk Hotel
Roberts A prop CPR rooming house
Sanderson J prop pool room
Sharp A E engineer
Stapples W cook
Stevens Frank teamster
Walker J K section foreman
Yahk Hotel Riley & Larson props

YALE

a post office and station on the C.P.R., main line, on the north side of the Fraser River, 102 miles east of Vancouver, and 13 north of Hope, in Yale Provincial Electoral District. Office of Yale District Registrar of the County Court and Mining Recorder Yale Mining Division. Has Anglican church and public school, and C.P. telegraph office. Population, 35. Local resources: Mining and fruit growing, good trout fishing. Excellent field for mining development, extensive undeveloped water power.

All-Hallows School girls school
Bailey Walter W contractor and builder structural engineer
Barry Chas carpenter
Beech H registrar county court gold co.n and mining recorder Prov Mines Dept
Blair Miss tchr All-Hallows Schl
Borden Hotel Mrs Jessie C Revesbeck prop
Brunton Frdk W foreman CPR
Castle August section foreman CPR
Clare F W carpenter fire warden and sec school board
Cox Annie W fruit-growing
Creighton David J general store and postmaster
Graham Miss tchr All-Hallows Schl

Vancouver Drug Co. Limited
ORIGINAL CUT-RATE DRUGGISTS
MAIL ORDERS A SPECIALTY
6 Stores
Main Store:
405 Hastings St. West
Vancouver, B. C.

Monarch Real Estate
LIMITED
"A Reliable Firm for Good Investments."
MORTGAGES
BONDS
LOANS
BUSINESS CHANCES
Phone Sey. 509
407 Granville St.
Vancouver, B.C.

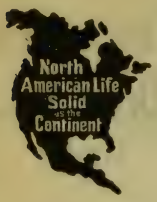

North American Life Assurance Co.

Head Office: Toronto, Ontario

E. W. Keenleyside
Provincial Manager

470 Granville Street

Vancouver B. C.

Phone Sey. 225

Janicki Doroftey foreman CPR
On Lee Ole teamster
On Lee Bros merchants
Revesbeck Jessie C prop Borden Htl
Richards Frank fruit-growing
Sloan J D telegraph operator CPR
Stout E mining
Wellington Geo H agent CPR
Whitley Paul public school teacher
Whitley Wm fruit-growing
Yates Rev Chas F Anglican clgymn

YARROW

a post office and station on the B.C. Electric Ry., Fraser Valley line, 10 miles from Chilliwack, in Chilliwack Provincial Electoral District. Local resources: Farming.
Broe J L mixed farming
Brown Robt mixed farming
Chadsey Lockhart mixed farming
Duncan W dairying
Genson Geo mixed farming
Honnsome Jas mixed farming PM
Hudson Edw mixed farming
Hudson E poultry-breeding
Knox Jos gen store mixed farming
Latty D F mixed farming
Maitland F H mixed farming
Martin John J mixed farming
Redman John mixed farming
Sanford Jos bee-keeping
Simmons A dairying
Smith A A mixed farming
Smith Herbert E bee-keeping and mixed farming
Town I L mixed farming
Town Lonzo mixed farming
Town R J mixed farming
Wright Geo mixed farming

YENNADON

a post office, farming and logging settlement, 3¼ miles from Haney, on the C.P.R., in Maple Ridge Municipality, Dewdney Provincial Electoral District. Has Presbyterian church. Local resources: Farming and logging.
Bellhouse Chas farming
Blackstock Geo farming
Blake Robt farming
Cattill Christopher farming
Docksteader Adam farming
Docksteader Dan farming
Driscoll Patrick farming
Edge Clarence farming
Edge Samuel farming
Gillis Duncan farming
Gillis Jas farming
Hendrickson J mixed farming
Hill Alex farming
Hunter John farming
Jowett Harry farming
Kosky John farming
Latvalla Jacob farming
Lilja Carl farming
Lockwalla J
MacClure Blake mixed farming
Platt Leonard farming
Rhyler Alex farming
Spink Frank farming
Spink Thos general store
Trethway Edgar farming
Wedd B F farming
White Thomas Lawrie farming

YMIR

a post office and gold, silver, lead-mining town on the Salmon River, and on the G.N. Ry., 18 miles south of Nelson, and 35 north of the international boundary, in Ymir Municipality, Trail Provincial Electoral District. Has office of sub-recorder Nelson Mining Division, water works, Govt. telegraph, G.N. Express office, Dom. Govt. telephone and public school. Presbyterian and Roman Catholic churches. Population, 300. Local resources: Lumbering, logging and mining.
Anderson Chas D ranching
Anderson Edwin ranching
Anderson Oscar P ranching
Bass A L mine engineer
Bennett Thos prospector
Breau John prop Cosmopolitan Htl
Bremmer J B laborer
Burgess Andrew livery and heavy hauling and sec school board
Campbell Arthur J prospector
Campbell John H blacksmith
Clark Mrs undertaker
Clark John H miner and tramner
Clark Wm carpenter
Coleman Mrs Mamie prop Waldorf Hotel
Cosmopolitan Hotel John Breau prop
Daly John tobacco and news stand
Davis Geo miner
Desharnais N prospector
Desrosiers Chas E prospector
Dowling Wm prop Miller Hotel general store and postmaster
Gille Jas M prop Vancouver Hotel
Grobe David E general store
Hobson Silver Lead Co Ltd W T McDowell mgr gold and silver mining
Imlah Miss school teacher
Jones Hugh prop Palace Hotel
Jordon E laborer
Kneeland Newton L agent GNR
Leece Geo Jr compressor man
Leece George Sr deputy mine recorder and JP
Lovell O A prospector
McDonald H laborer
McDowell Wm T mgr Hobson Silver Lead Co
McIssac W B laborer
McKesson Alex prospector
McLeod Kenneth mine foreman
Miller Hotel Wm Dowling prop
Nicholson Miss C matron hospital
Palace Hotel Hugh Jones prop
Peters Mrs Margaret grocery
Peters E M ranching
Poulin O laborer
Price John T forest ranger
Robinson Conrad blacksmith and carpenter
Ross Mrs I sec-treas Ymir Water Works Co
Shrum R R gardener
Stevens Harry Wilcox mine wchmn
Stewart Wm miner
Vancouver Hotel Jas M Gille prop
Wheeley A sawmill laborer
Wheeley H
Wilbur Fred carpenter
Wilkinson Thos miner
Ymir General Hospital
Ymir Water Works Co Mrs I Ross sec-treas

YOHO

a station on the C.P. Ry., main line, near Field, in Columbia Provincial Electoral District. Field is nearest post office. C.P.R. section hands only residents.

YREKA

a settlement on the southeast arm of Quatsino Sound, 7 miles from

Quatsino, and 300 miles northwest of Victoria, on west coast of Vancouver Island, in Alberni Provincial Electoral District, served by C.P.R. west coast steamers from Victoria. The mining camps are closed down, and the place is dead at present. Quatsino is nearest post office.
Sherjerg C A & Son general store

ZAMORA

a flag station on the Kettle Valley Ry., 18 miles northwest of Midway, and 7 west of Rock Creek, in Greenwood Provincial Electoral District. No residents or settlers in the district yet, though some farming and range land. Westbridge is nearest PO.

ZIMACORD

a flag station on the G. T. P. Ry., main line, 5 miles west of Kitsumkelum, and ½ mile from Reno, the PO. See listings under Reno.

ZINCTON

a post office and station on the C. P. R., Kaslo-Nakusp branch, and on Bear Lake, 10 miles from Sandon, the nearest C. P. telegraph office, and 10 from New Denver, on Slocan Lake. The population is a floating one. Local resources: Mining.
McKay Hugh lessee Silver Glance Mine
McPhail Daniel D lessee Silver Glance Mine
Mitchell Robt general store and PM
Power J W half owner Silver Glance Mine

ZWICKEY

a flag-station on the C. P. Ry., Kaslo-Nakusp branch, in Kaslo Provincial Electoral District, 5 miles west of Kaslo.

WRIGLEY DIRECTORIES LIMITED

Directory Publishers

HOTEL RED BOOK OF CANADA—Tenth year of publication. An invaluable index of Hotels and Resorts, citing accommodation, rates, management, and location, in Canada, United States and abroad. Published annually. $3.00.

CANADIAN STORAGE AND TRANSFER DIRECTORY —Fifth year of publication. An index of Storage, Warehousing and Distributing facilities, citing storage, packing and shipping rates, in Canada, United States and abroad. Published annually. $3.00.

WRIGLEY'S BRITISH COLUMBIA DIRECTORY — Second year of publication. A Year Book, Gazetteer and Directory of British Columbia. Published annually. $10.00.

66-68 West Dundas St., TORONTO
210-212 Metropolitan Building, VANCOUVER

Hayward & Dods Limited

Plumbers and Steamfitters

PHONES
1854
3908 L
3910 R

927 Fort Street
Victoria, B.C.

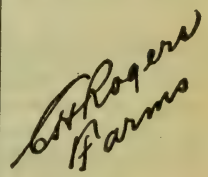

Complete list of

FARMS

CHICKEN RANCHES
FRUIT FARMS
VEGETABLE GARDENS
DAIRIES
throughout the better settled districts of the province.
Complete lists, maps, etc.

414
Seymour Street
Vancouver, B. C.

Michael Stipelman, B.Sc., M.I.M.E., President J. Edward Sears, Vice-President

British Manufacturers' Corporation

Limited

IMPORTERS EXPORTERS ENGINEERS PURCHASING AGENTS

Also at London, Glasgow, Liverpool, Cardiff, New York, Petrograd

Selling agents for British and associated Canadian and American manufacturers of iron and steel products; rails; bars; wire; locomotives; cars; railway, contracting, milling and mining machinery; dredgers; pumps; wire and hemp rope; fire hose and equipment; pipe; machine tools; anchors; chains; rock drills; compressors; belting, etc.

Highest Quality Lowest Prices Quick Deliveries

Our Vancouver firm can supply and supervise installation of machinery, etc., for all purposes.

Our London and New York firms, in addition to the usual importing and exporting departments, carry on business as consulting engineers, steamship managers, assessors, brokers, etc., and the staff is technically and otherwise equipped to purchase or advise upon and inspect all machinery and allied purchases made in Great Britain and the Eastern States.

Among the British firms we represent are:

Priestman Bros., Hull—Dredgers, Excavators, Conveyors
F. Reddaway & Co., Manchester—Belting, Hose, Rubber Goods
Excelsior Wire Rope Co., Cardiff—Wire Rope
Crichton Thompson & Co., London—Engineers and Consultants
Associated British Shipbuilders, London—Marine Machinery
Quiggan & Co., Liverpool—Hemp Rope and Cordage
Gradwell & Co., Barrow-in-Furness—Life-saving Apparatus, etc.
Submersible Motors, Southall—Electric Motor Pumps
Sykes & Son, Cradley Heath—Anchors and Chains
Colville & Son, Glasgow—Iron and Steel Products, Rails, etc.
Cochrane & Co., Middlesbrough—Cast Iron Pipes
Climax Rock Drill & Engineering Works, London—Mining Machinery

Phone Seymour 4146

470 GRANVILLE STREET VANCOUVER, B. C.

Canadian General Electric Company, Limited

Manufacturers of

ELECTRICAL MACHINERY AND SUPPLIES

For all purposes

MAZDA LAMPS FOR EVERY SERVICE

Distributors of

Automobile and Motor Boat Accessories

Exclusive Agents for

Gill Piston Rings **H and D Shock Absorbers**

British Columbia District Office

1063 PENDER ST. WEST, VANCOUVER

Branch Offices

Victoria — Nelson — Prince Rupert

Head Offices: Toronto, Ont.

Canadian Allis Chalmers, Limited

Manufacturers of

POWER AND MINING MACHINERY

Saw Mills, Cement Mills, Flour Mills, Hydraulic Turbines, Air Compressors, Centrifugal Pumps, Cochrane Heaters, Steam Separators, Rock Crushers

DIESEL ENGINES

Gasoline Engines, Tractors, Locomotives

LIDGERWOOD LOGGING SYSTEMS

British Columbia District Offices

1063 PENDER STREET WEST VANCOUVER, B

British Columbia Branch Offices

Victoria — Nelson — Prince Rupert

Head Offices: Toronto, Ont.

Works at

Peterboro Toronto Bridgeburg Stratford Montreal Rockfield

CLASSIFIED

THE A. R.

WILLIAMS MACHINERY CO.

OF VANCOUVER, LIMITED

495 Railway Street

Phone Highland 40 VANCOUVER, B. C.

DISTRIBUTORS OF

Canada Machinery Corporation
Peter Hay Knife Company
Preston Woodworking Co.
W. F. & J. Barnes
Cleveland Twist Drill Co.
Dodge Manufacturing Co.
Toronto Laundry Machinery Co.
American Pulley Co.
Carborundum Co.
Armstrong Brothers Tool Co.
Cushman Chuck Company
Beardmore Belting Co.

Largest Machinery and Mill

Supply House in Canada

Extensive stocks of Wood and Steel Pulleys, Shafting, Hangers, Couplings, Lathe Tools, Belting, Saws, Sandpaper, Machine Shop Equipment, Woodworking Machinery, Laundry Machinery, Engines, Boilers, Sawmills, Mining Machinery and Contractors' Machinery

If it's Machinery—write

"WILLIAMS"

CLASSIFIED

WRIGLEY'S BRITISH COLUMBIA DIRECTORY

1919

Classified Section

A Business Directory of Manufacturers, Importers and Exporters, Wholesalers, Retailers, Trades and Professions in British Columbia.

Copyright, Canada, 1919, by Wrigley Directories, Limited

ACCOUNTANTS AND AUDITORS

Bainbridge—Puyenbrock A Van
Clayoquot—Johnson John
Duncan—Miller E F
Lourne—Cooper Wm H
Hazelton—Miller Harry
Kamloops—Claxton A C
Kelowna—Crehan Martin & Co
" Fisher G A
Marpole—Surchard Geo A
Nakusp—Wood J C
Nanaimo—Bawden Kidd & Co
" Peto Fred G
Nelson—Allen W R
" Lawrence J H
" Ramsden Wm H
New Westminster—Graham John 101 Westminster Trust bldg
" Fletcher Sidney A 117 3rd
Prince George—Fenwick A E
Prince Rupert—**MAGUIRE, J. F.** (See page 522)
Riondel—Beley John H
Rossland—Gilmour Thos H
Summerland—Hogg K S
" Johnson G W
" Nelson C P
Swanson Bay—Dean Samuel
Tappen—Woollett John
Trail—Tregoming Ernest F
Vancouver—Abbott Steine & Co 918, 470 Granville
" Barron & Brown 514, 402 Pender w
" Blossom W Ewart & Co 201, 198 Hastings w
" Brett Wm H 2154 William
" Brooks Jas 509 Richards
" Buttar & Chiene 902, 626 Pender w
" Carter & Bird 505, 626 Pender w
" Christie H D & Co 525 Seymour
" Cowderoy John J 1173 Howe
" **CREHAN, MOUAT & CO.,** 501, 402 Pender w (See page 752)
" David W R & Son 553 Granville
" Deloitte Plender Griffiths & Co 525 Seymour
Vancouver—Devlin E E 907, 837 Hastings w
" Dunlop W R 311, 837 Hastings w
" Edwards Christie & Co 905, 525 Seymour
" Edwards Morgan & Co 705, 626 Pender w
" Forrester J G 850 Hastings w
" Forsyth John D 906, 525 Sey
" Foster & Barrett-Lennard 630, 470 Granville
" Fulton I B 519, 744 Hastings w
" Giske E H 1104, 207 Hastings w
" Graham A M 1007, 207 Hastings w
" Griffiths Albert F & Co 706, 510 Hastings w
" Helliwell Maclachlan & Co 708, 525 Seymour
" Herbert Wm 698 Hastings w
" Hine Alfred E 502, 543 Granville
" Hirst Geo H 428, 510 Hastings w
" Jones Walter 318, 404 Abbott
" Kendall Barr & Co 1201, 207 Hastings w
" Kestin F R 805, 207 Hastings w
" Lockwood H 410, 739 Hastings w
" Lye Henry 615 Pender w
" McRobbie A H 698 Hastings w
" Martin W S & Co 525, 739 Hastings w
" Marwick Mitchell Peat & Co 1122, 510 Hastings w
" Medcalf J T 325 Homer
" Munro J Campbell 151 Hastings w
" Perrin Harry J & Co 707, 509 Richards
" Pirie Richard B W 414, 850 Hastings w
" Porter Frank 1225, 510 Hast w
" Price Waterhouse & Co 404, 602 Hastings w
" Riddell Stead Hodges & Winter 210, 602 Hastings w
" Robertson & Rathie 408, 470 Granville
" Rorie Geo 739 Granville
" Rudolf A W 426, 739 Hastings w
" Salter J S 833 Hastings w
" Seeds Martin Co 501, 739 Hast w

THE AP QUALITY

The **Acme Press** Limited

PRINTERS and BINDERS

Office Stationery
Loose Leaf Systems
Advertising
Booklets
Catalogues, Etc.

753 View Street
Victoria, B.C.

Jackson's

BRAIDING AND EMBROIDERY IS UNEXCELLED

We specialize in all kinds of braiding and embroidery from your own or original designs for

DRESSES, SUITS and NECKWEAR

Buttons covered in any shape or size.

555 Granville St.
Vancouver, B C.

CROSBY
and
BISSELL
Stationers
PRINTERS

Office
Supplies

Sey. 261

306 Tower Bldg.
Vancouver, B. C.

BATISTE
COSTUME CO.
"From Maker to Wearer"

Evening Dresses
Afternoon Dresses
Business Dresses
$22.50
Mail Orders Shipped Anywhere
Mercantile Bldg.
318 Homer St.
VANCOUVER

ACCOUNTANTS & AUDITORS—Con
Vancouver—Shaw Tolmie & Co 708, 850 Hastings W
" Touche George A & Co 511, 837 Hastings w
" Webb Read & Co 905, 850 Hastings w
" Webster Salter & Co 501, 198 Hastings w
" Wilson & Wilson 805, 207 Hastings w
" Woodthorpe Bevan Co 301, 739 Hastings w
Victoria—Bawden Kidd & Co 303 Central bldg
" Campbell Bros 7, 1007 Govt
" Ella H R 501 Sayward bldg
" Errington J F 203 Central bldg
" Goodlake T J 8, 640 Fort
" Griffiths Albert F 531 Bastion
" Hastings H 323 Sayward bldg
" Hearn E J 214 Moody blk
" Hughes Griffith R Times bldg
" Lloyd-Young & Russell 1012 Broad
" Monteith W B 302 Times bldg
" Sampson Curtis 1219 Langley
" Williams E Graham 411 Sayward

ADDING MACHINES
Vancouver—Burroughs Adding Machine of Canada Ltd 510, 402 Pender w
" Felt & Tarrant Mfg Co 902, 470 Granville
" Remington Typewriter Co 818 Pender w
" United Typewriter Co 546 Pender w
Victoria—Burroughs Adding Machine of Canada Ltd 216 Stobart bldg

ADJUSTERS
Vancouver—B C Adjustment Bureau 218, 744 Hastings w
" Boyd Phillips & Co 108, 744 Hastings w
" McKenzie H (fire) 327 Seymour
" Merchants Shippers Traffic Bureau 509 Richards
" Pacific Commercial Protection Assn 124, 744 Hastings w
" Richardson Lionel (insurance) 522, 739 Hastings w
" Shallcross P G (marine) 144 Water
" Williams Alfred (insurance) 415 850 Hastings w
Victoria—Amphlett H 101 Union Bank bldg
" Howell G C 101 Union Bank bldg
" Shallcross B G 521 Bastion

ADMINISTRATORS, GUARDIANS, TRUSTEES (see also TrustCo's)
Greenwood—King C
New Westminster—Major Chas G 401 Westminster Trust bldg
" Westminster Trust Co Columbia
Vancouver—B C Land & Inv Agcy Ltd 215, 739 Hastings w
" B C Trust Corp 349 Richards
" **CANADIAN FINANCIERS TRUST CO.** (see page 636) 839 Hastings w
" Dow Fraser Trust Co 122 Hastings w
" Ellis R B official administrator for County of Vancouver 201, 318 Homer
" General Administration Society 850 Hastings w
" Graham A M 1007, 207 Hast w
" Imperial Canadian Trust Co, 655 Pender w
Vancouver—Japan & Canada Trust Savings Co 398 Powell
" **MONTREAL TRUST CO.** (see page 770) 408 Homer
" Prudential Trust Co Ltd 456 Seymour
" Royal Trust Co 732 Dunsmuir
" Standard Trusts Co 833 Hast w
" Sterling Trust Co of B C 445 Granville
" Toronto General Trusts Corp 407 Seymour
" Vancouver Trust Co 408 Hast w
" **YORKSHIRE & CANADIAN TRUST** (see page 744) 525 Seymour
Victoria — British-American Trust Co 723 Fort
" B C Land & Investment Agency Ltd (see page 1076) 920 Govt
" Franco-Canadian Trust Co Ltd Belmont bldg
" Imperial Canadian Trust Co 616 View
" Royal Trust Co 205 Union Bank

ADVERTISING AGENTS
Vancouver — Crawford-Harris 1422, 510 Hastings w
" Dickens B F 628, 510 Hast w
" Douglas Marshall 322, 744 Hastings w
" **EASTMAN ADVERTISING CO.,** (see page 754) 1011, 837 Hastings w
" Jeffrey Agency 510 Hastings w
" Lewendon N R 729, 510 Hast w
" Massie A J Ltd 60, 142 Hast w
" O'Brien J 292 Hastings e
" Pacific Rys Adv Co 519, 470 Gran
" Welch Chas F 1014, 510 Hast w
" Yick Lee 139 Pender e
Victoria—Clark Advertising Service 1010 Langley
" Newton Advertising Agency 640 Fort

ADVERTISING NOVELTIES
Vancouver—Freetag F L 1014, 510 Hastings w
" **R. F. S. NOVELTY CO.** (see page 776) 892 Granville
" Woolstone T E 208, 602 Hast w
Victoria—Harding A G H 1006 Govt

ADVERTISING—OUTDOOR
Fernie—Hawthorne Poster Adv
Vancouver — Castleton Sawers & Noble 326 Hast w
" DeMoulin Wm Ltd 203, 509 Richards
" Duker Harry Ltd 122 6th w
" **NORTHWESTERN MESSENGER SERVICE** (see page 716) 500 Richards
Victoria—Duker Harry Ltd 1516 Cook

AERATED WATERS (see Bottlers)

AGRICULTURAL IMPLEMENTS (see Farm Implements)

AIR COMPRESSORS (see Compressors)

AIRPLANE BUILDERS
Vancouver—Hoffar Motor Boat Co 1933 Georgia w

ALUMINUMWARE (see Kitchenware)

APPRAISERS (see Valuators)

ARCHITECTS

Duncan—James Douglas
Okanagan Landing—Curtis Richard
Vancouver—Benzie James A 722 Hastings w
" Blackmore E E 1005, 500 Beatty
" Bowman J H 914, 525 Seymour
" Bryan & Gillam 509 Richards
" Cox A A 912, 718 Granville
" Cross Franklin 415, 850 Hast w
" Dalton & Eveleigh 76, 615 Hastings w
" Fee T A 101, 570 Granville
" Gardiner & Mercer 827, 718 Granville
" Gardiner Wm F 718 Granville
" Gillingham & Korner 422 Richards
" Griffiths H S 1013, 205 Hast w
" Harrison & Co 582 Richards
" Henderson A E 615 Hastings w
" Honeyman & Curtis 506, 850 Hastings w
" Inglehart F J 919 Broadway e
" Julian T G 40, 445 Granville
" Macey F W 334, 470 Granville
" Matheson Robt M 509 Richards
" Palmer Bernard C 850 Hast w
" Parr & McKenzie 729, 736 Gran
" Pratt & Ross 819, 736 Granville
" Radford Jno A 116, 602 Hast w
" Sharpe & Thompson 803, 626 Pender w
" Somervell & Putnam 908, 626 Pender w
" Sproat Edward 306, 119 Pender w
" Taylor Engineering Co Ltd (naval) 603, 850 Hastings w
" Townley Fred L 325 Homer
" Twizell R P 837 Hastings w
" Vernon L H 436 Richards
" Wilkinson H 919 Robson
Vernon—Bell R B
Victoria—Cullin H J Rous 407 Hibben-Bone bldg
" Fox E Percy Brown bldg
" Keith J C M 423 Sayward bldg
" Maclure Sam 404 Union Bank bldg
" Watkins C E 1216 Broad
" Wilson W Ridgway 625 Fort
" Winterburn W G (naval) 221 Central bldg

ARCHITECTS' SUPPLIES

Vancouver—**CLARKE & STUART CO. LTD.** (see inside back cover) 320 Seymour

ARTIFICAL LIMBS

Vancouver—Lundberg A Co 938 Pender w

ARTISTS AND ART DEALERS

Vancouver — Art Emporium, 901 Georgia w
" Art Studio 976 Granville
" Angell Engraving Co (commercial) 518 Hastings w
" Bell's Art Store 721 Georgia w
" Cleland-Bell Engraving Co (commercial) 500 Beatty
" Frame Mrs S 342 Pender w
" Fripp Thos 342 Pender w
" Hawkins Norman 342 Pender w
" International Sales Co 806, 509 Richards
" Kent Art & Design Studios (commercial) 441 Seymour
" Leyland Jas 609 Dunsmuir
" Merchants Display Service 809, 522 Pender w
" Persian Art Store 665 Granville
" Pilkington Miss A J 342 Pender w
" Richmond Arts Ltd 923 Robson
" Sanford Walter 2410 Granville
" Spencers' Art Store 234 Hast e
" Taylor R H 2414 Main
Vancouver—Wake Miss M E 342 Pender W
" Weir Isabell 342 Pender w
" White H E (commercial) 602 Hastings w
" Wrigley Miss E 1112 Broadway
Victoria—Eldridge H P (commercial) 1006 Govt
" Gift Shop 1421 Govt
" McMillan J S (commercial) 321, 625 Fort
" McVicker's Gift Shop 1421 Govt
" Menelaws Wm (commercial) 524 Sayward bldg
" Neill G W 1324 Douglas
" Rosher Miss G 114 Stobart bldg
" Smith C H & Co 611 Fort
" Southern I (commercial) 321 625 Fort
" Sommer Joseph & Sons 1012 Govt
" Victoria Art Emporium 555 Johnson
" Western Art Studio 401 Union Bank bldg
" Wilson J F (commercial) 524 Sayward bldg

ARTISTS' MATERIALS

Vancouver—Bishop & Christie Ltd 421 Granville
" Camera & Arts Ltd 610 Granville
" Hunter-Henderson Paint Co Ltd 642 Granville
Victoria—Victoria Art Emporium 555 Johnson

ASBESTOS MANUFACTURERS

Vancouver—Bailie H & Co 411 Cordova w
" Spicer's Asbestos Mfg Co 131 10th E

ASSAYERS

Nelson—Widdowson E W & Co
Vancouver—Dominion Assay Office 501 Granville
" Eldridge G S & Co 576 Hornby
" Provincial Assay Office 540 Thurlow
" Thomas P W 576 Seymour
" West G G 3, 413 Granville

ASSAYERS' SUPPLIES

Vancouver—B C Assay & Chemical Supply Co 567 Hornby
" Chowne Chemical Co Ltd (The) 332 Water
" **MacANDREW, JAMIESON ENGINEERING CO.** (electric gas and oil furnaces) (see page 766) 626 Pender w

ASSIGNEES AND LIQUIDATORS

New Westminster—Graham John Westminster Trust Co
Vancouver—Abbott Steine & Co 918, 470 Granville
" B C Land & Investment Agency Ltd 214, 739 Hastings w
" B C Trust Corp 349 Richards
" Canadian Creditmen's Trust Assn Ltd 219, 744 Hastings w
" **CANADIAN FINANCIERS TRUST CO.** (see page 626) 839 Hastings w
" **CREHAN, MOUAT & CO.** (see page 752) 501, 402 Pender w
" Dow Fraser Trust Co 122 Hast w
" Forrester James G 701, 850 Hastings w
" Franco-Canadian Trust Co 502, 470 Granville
" General Administration Society 850 Hastings w
" Graham A M 1007, 207 Hastings w
" Gwynn J C 698 Hastings w
" Imperial Canadian Trust Co 655 Pender w

MORGAN McLANE & CO. LTD.

Real Estate
Insurance
Financial Agents

"We specialize in Fraser Valley Farm Lands"

513 Pender West
Vancouver, B. C.

Johnstone and Rowlands Farms CattleRanches

We have the largest listing of property in the interior of British Columbia.

Write us for information.

P.O. Box 518
Kamloops, B.C.

DOMINION PHOTO CO.
COMMERCIAL PHOTOGRAPHERS
INTERIORS, EXTERIORS
CATALOGUE WORK
CONSTRUCTION IN PROGRESS
INDUSTRIAL DISPLAYS
618 Granville St.
Vancouver B.C.

FRANK SPENCER
Vernon, B.C.
ORCHARDS
HOMES
OKANAGAN LANDS
The Best Farming in British Columbia
FRANK SPENCER
Vernon, B.C.

ASSIGNEES AND LIQUIDATORS—(Continued)

Vancouver—Japan & Canada Trust Savings Co 398 Powell
" Lockwood H 410, 739 Hastings w
" **MONTREAL TRUST CO.** (see page 770) 408 Homer
" Perrin J & Co 707, 509 Richards
" Prudential Trust Co 456 Seymour
" Royal Trust Co 732 Dunsmuir
" Standard Trust Co 833 Hastings w
" Sterling Trust Co of B C 445 Granville
" Toronto General Trust Corp 407 Seymour
" Vancouver Trust Co 408 Hast w
" **YORKSHIRE & CANADIAN TRUST LTD.** (see page 744) 525 Seymour
Victoria—**B. C. LAND & INVESTMENT AGENCY LTD.** (see page 1076) 922 Govt
" British American Trust Co 723 Fort
" Royal Trust Co 205 Union Bank

AUCTIONEERS

Armstrong—Creed C E W
" Hassen Mat
Chilliwack—Atkinson Wm
" Cawley S A
Courtenay—**HARDY GEO. J.** (see page 184)
Kelowna—Cunningham Geo W
" Stockwell's Ltd
Ladner—Rich A N
Langley Prairie—Berry J W
Mission City—Lawrence & Bishop
Nanaimo—Good, J H
" Trawford C J
Nelson—Cutler W
New Westminster—Asquith L 415 Columbia
" Brown Percy B 8 6th
" McCloy & Co W M 32 6th
" **TRAPP T. J. & CO. LTD.** (see page 430) 668 Columbia
Penticton—Robertson A G
Royal Oak—Maynard J M
Salmon Arm—Johnston J
South Westminster—Marshall A G
Vancouver—Betchley A E 1048 Gran
" Blyth Invstmnt Co 723 Georgia w
" Bradsley J 602 Robson
" Brine G F & Co 1213 Granville
" Cranwell A 133 Hastings w
" Cranwell A J 311, 207 Hastings w
" Dawson Charles 660 Seymour
" Goddard & Son 624 Pender w
" Harvey & Gorrie 621 Pender w
" Lawrence & Co 433 Richards
" Lennie & Co 331 Pender w
" Love & Co 570 Seymour
" McCuaig George 433 Homer
" Ross N S 601 Dunsmuir
" Russell & Co 537 Pender w
" Schofield E W 574 Seymour
" Sinclair John 643 Seymour
" Wardle V A Co Ltd 1163 Gran
" Young & Blanchard 879 Richards
Vernon—Simms C D
Victoria—Bartholomew Jno 726 Fort
" Coates Crawford 747 Fort
" Greenwood E 716 Johnson
" Hemingway Arthur 646 Fisgard
" Lash Bramston 823 Pandora
" **MAYNARD & SONS** (see page 1082) 726 View
" Williams Stewart & Co 410 Sayward bldg
West Summerland—Phinney J E

AUDITORS

(See Accountants and Auditors)

AUTO ACCESSORIES

Abbotsford — **ABBOTSFORD GARAGE** (see page 98)
" Brown F
" **K. K. GARAGE** (see side lines)
Alberni—**ALBERNI GARAGE** (see page 104)
Armstrong — **LEARY'S GARAGE** (see page 116)
" **OKANAGAN GARAGE** (see page 118)
Chilliwack—Chilliwack Garage
" Empress Garage
" Lillie's Garage
Clinton—McCarty's Garage
Cloverdale—Morrison & Matheson
Cobble Hill—Cobble Hill Garage
Colwood—Goodall Bros
Courtenay—Courtenay Garage
" **FORD GARAGE** (see page 184)
Cranbrook—Armour-Murray Motor Co.
" Hanson Garage
" Kootenay Garage
Creston—Creston Auto & Supply
" Embree & Foreman
" Lidgate Bros
Cumberland — **CUMBERLAND MOTOR WORKS** (see page 202)
" Kierstead Garage
" Nakanish I
" Stanford A
Duncan—Central Garage
" Duncan Garage
Edmonds—Edmonds Garage
Elko—Foisy L W
Enderby—**RANDS GEO. A.** (see page 224)
Fernie—Fernie Garage
" Fernie Motor Car Co
Fort Steele—Fort Steele Garage
" Tanhauser W
Ganges—Mouat Bros Co Ltd
Grand Forks—Burr A C
" Grand Forks Garage Co Ltd
" **MATTHEWS S J** (see page 262)
Invermere—Invermere Garage
Kamloops—Demmon Walter F
" Hargraves Wm
" Henderson F E
" Marsh Motor Co
" **WARD MOTOR CO** (see page 304)
Kelowna—Gibson R H
" Kelowna Garage
" Oil Shop
" Morrison Thompson Hardware Co
Keremeos—Keremeos Garage
Ladner—Ladner Hardware & Garage (see page 324)
Ladysmith—**LADYSMITH GARAGE** (see page 328)
" Selby's Garage
McKay—Central Park Auto Supply
Marpole—Marine Garage
" Richmond Garage
Merritt—Nicola Valley Garage Co
Mission City—Hargitt Motors Ltd
" **MISSION CITY GARAGE** (see page 366)
Nanaimo—Bryant C F
" Nanaimo Vulcanizing Works
" Sampson Motor Co
" **WEEKS, THOS. H.** (see page 386)
Nelson—Nelson Motor Supply Co
" **CANADIAN GENERAL ELECTRIC CO., LTD.**, (see classified insert)
" **SMEDLEY GARAGE CO.** (see page 408)
" **WOOD VALLANCE HARDWARE CO. LTD.** (see page 412)
New Westminster—Hyslop Hardware Co 771 Columbia
" **JAMES & McCLUGHAN** (see page 426)
" Jaynes W R 726 Front
" Ridley Kennedy Ltd 524 Colum

New Westminster—Service Garage 441 Columbia
" Tire Service Shop 421 Columbia
" **TRAPP T. J. & CO. LTD.** (see page 430) 668 Columbia
" Valley Motor Co 4th & Columbia
North Vancouver—North Shore Garage
" Paine Hardware Ltd
Okanagan Falls—Maynard Geo
Parksville—Rushton's Garage
Penticton—Central Garage
" Penticton Garage
Port Alberni — **PORT ALBERNI GARAGE LTD.** (see page 494)
Port Coquitlam—Sweeney S L
Port Mann—Gem Stores
Prince George—Harper & Gross
Prince Rupert—City Garage
" Rood & Frizzell
Princeton—Princeton Garage
" **SIMILKAMEEN GARAGE** (see page 526)
Quesnel—Boyd Albert
Rossland—Columbia Garage
" Henderson Livery & Garage
Salmo—Donaldson M C
Salmon Arm—Prefontaine P
" Salmon Arm Auto Transfer Co
Steveston—Moffett & Martin
Summerland—**SUMMERLAND GARAGE** (see page 596)
Trail—Trail Garage Co Ltd
" Union Garage
Vancouver—Auto Maintenance Co 263 7th e
" **AUTO RADIATOR & LAMP CO.** (see page 746) 551 Seymour
" Auto Salvage Co 1270 Granville
" Auto Supply Co Ltd 425 Howe
" Battery House Ltd 800 Pender w
" **BEGG MOTOR CO. LTD.** (see page 748) 1062 Georgia w
" **BROWN GARAGE** (see page 678) 634 Howe
" Canada Cycle & Motor Co Ltd 825 Pender w
" Canadian Morlight Co 509 Burr
" Central Park Auto Supply Store Kingsway
" Cocking Carus 824 Pender w
" Consumers Tire Supply Co 1216 Granville
" **DAVIE VULCANIZING CO.** (see page 690) 636 Davie
" English Bay Supply House 1191 Denman
" **FERGUSON - HIGMAN MOTOR CO. LTD.** (see page 758) 632 Seymour
" French A S Auto Co. 1027 Pender w
" **GUNN J. G.** (see page 760) 563 Broadway w
" Hill Ltd 1399 Granville
" Imperial Garage & Repair Shop 1233 Hornby
" Jeffree W J & Co (ignition starting & lighting) 408 Hornby
" MacGillis & Moran 1789 Georg w
" Mitten's B C Ltd 1263 Granville
" Motor Accessories Ltd 801 Georgia w
" Motor Components Ltd 310 Hastings w
" Nippon Auto Supply Co 102 Main
" Pacific Garage 1195 Davie
" Pound & Willis 4165 Main
" Province Motor Co 622 Howe
" Purcell O L supply house 573 Hornby
" Putnam J F & Co 43 Pender w
" Rankin & Cherrill 55 Hastings w
" Share Bros 8 Cordova w
" Sim's Gasoline Supply Station 1925 Granville
Vancouver—Tucker H J 833 Pen w
" Vancouver Auto Wrecking Co 1249 Granville
" Yates Supply House 1737 Geor w
Vanderhoof—Smith Eddy
Vernon—Megaw-Smithers Co
" **NEIL & CRYDERMAN** (see page 1090)
" Watkins Garage
Victoria—Auto Repair Shop 720 View
" Auto Supply Co 1115 Blanshard
" **BEGG MOTOR CO., LTD.,** (see page 1090), 937 View and 936 Fort
" B C Saddlery Co Ltd 566 Yates
" Cameron Motor Co 944 Fort
" Davie H A 847 Yates
" Drake Hardware Co Ltd 1418 Douglas
" Federal Tire Agency 1009 Blanshard
" Jameson Rolfe & Willis Courtney and Gordon
" McLaughlin Motor Car Agency 617 Vancouver
" McMorran's Garage 727 Johnson
" Masters Motor Co 1052 Fort
" Mitchell & Hembroff 1126 Blanshard
" National Motor Co Ltd 831 Yates
" **OAK BAY GARAGE** (see page 1084) 1834 Oak Bay
" **PLIMLEY, THOS.** (see page 1084) 629 Broughton
" Rennie's Garage 1717 Cook
" **REVERCOMB MOTOR CO.** (see side lines) 933 Yates
" Shell Garage Ltd 835 View
" Tyre Shop 1015 Blanshard
" **VOIGHT, J. F.** (see page 1098) 1126 Broad
" Woods F G 1316 Douglas
West Summerland — **WEST SUMMERLAND GARAGE** (see page 1176)

AUTO ACCESSORIES—WHOLESALE

New Westminster—**TRAPP T. J. & CO. LTD** (see page 430) 668 Columbia
Vancouver — Alcock Downing & Wright 162 Water
" **BROWN, FRASER & CO. LTD.** (see page 676) 1150 Homer
" Canadian Fairbanks - Morse Co Ltd Robson & Beatty
" **CANADIAN GENERAL ELECTRIC CO. LTD.** Branches Victoria, Nelson, Prince Rupert. (see classified insert). 1063 Pender w
" Hill Ltd 1399 Granville
" Hoffmeister Bros 1155 Pender w
" Jeffree W J & Co (ignition specialists) 408 Hornby
" Kloepfer Hardware Co Ltd 52½ Cordova e
" McLennan Mc Feely & Co Ltd 99 Cordova e
" Millen's B C Ltd 1263 Granville
" **NORTHERN ELECTRIC CO. LTD.** (see page 716) 313 Water
" **WOOD, VALLANCE & LEGGAT LTD.** (see page 666) 573 Carrall
Victoria — Canadian Fairbanks-Morse Co Ltd 510 Johnson

AUTO BATTERY STATIONS

Abbotsford — **ABBOTSFORD GARAGE** (see page 98)
" **K. K. GARAGE** (see side lines)
Chilliwack—Empress Garage
" Lillie's Garage
Courtenay—**FORD GARAGE** (see page 184)

REVERCOMB MOTOR CO.
Ford Repairs and Accessories
Phone 4919
933 Yates Street
Victoria, B.C.

G. G. HEATHER & CO. Limited
Furriers and Taxidermists
¶ Makers of high-grade made-to-order or ready-to-wear furs of all kinds.
¶ We specialize in remodelling all fur garments.
1029 Granville Street
Vancouver, B. C.

J. S. ANDERSON & CO.
Limited
Specialists in
OIL LANDS
LOCAL OIL
and
MINING STOCKS
Phone
Seymour 617
543 Pender W.
Vancouver, B. C.

AUTO BATTERY STATIONS—(Con)
Cranbrook—Hanson's Garage
Creston—Creston Auto & Supply
Cumberland — **CUMBERLAND MOTOR WORKS** (see page 202)
Grand Forks—**MATTHEWS, S. J.** (see page 262)
Mission City — **MISSION GARAGE** (see page 366)
Nanaimo—Willard Storage Battery
Nelson—Nelson Motor Supply Co
New Westminster—**JAMES & McCLUGHAN** (see page 426), 15 Begbie
" Speck Geo R 626 Columbia
" Tire Service Shop 421 Columbia
" **TRAPP, T. J. & CO. LTD.** (see page 430) 668 Columbia
Summerland—**SUMMERLAND GARAGE** (see page 596)
Vancouver—Battery House Ltd 800 Pender w
" Electrical Maintenance Co 737 Pender w
" Hague W W 1269 Granville
" Hill Ltd 1399 Granville
" Universal Garage 1260 Granville
Vernon—Megaw-Smithers Co
" **NEIL & CRYDERMAN** (see page 1062)
Victoria—Auto Repair Shop 720 View
" Begg Motor Co Ltd (see page 1090) 937 View and 936 Fort
" Davie H A 847 Yates
" Jameson Rolfe & Willis Courtney & Gordon
" McMorran's Garage 727 Johnson
" Magnet Electric Co 811 Fort

AUTO BODIES AND TOPS

New Westminster—Pound D M 729 Frew
Vancouver—Black Bros Ltd 1115 Homer
" Hall & Wallace 573 Beatty
" Rendall & McCarter 750 Cambie
" Roote Auto Top Co Pacific & Howe
" Tupper & Steele Ltd 1169 3rd w
Victoria—Chafe & Jones 642 Discovy
" Cox & Perkins 931 View
" Grimm Bros 650 Pembroke
" Meston John & Co Ltd 1407 Broad

AUTO DEALERS

Abbotsford — **ABBOTSFORD GARAGE** (see page 98)
" **K. K. Garage** (see side lines)
Armstrong — Leary's Garage (see page 116)
" Okanagan Garage (see page 118)
Ashcroft—Dumond Mark
" **KNIGHT, E. S.** (see page 122)
Chilliwack—Chilliwack Garage
" Empress Garage
" Lillie's Garage
Courtenay — **FORD GARAGE** (see page 184)
Cranbrook — Armour-Murray Motor Co
" Hanson Garage
" Kootenay Garage
Creston—Creston Auto & Supply Co
Cumberland — **CUMBERLAND MOTOR WORKS** (see page 202)
Duncan—Duncan Garage
Enderby—**RANDS, GEO. A.** (see page 224)
Grand Forks — **MATTHEWS, S. J.** (see page 262)
Invermere—Invermere Garage
Kamloops—Hargraves Wm
" Henderson F E
" Marsh Motor Co
" **WARD MOTOR CO.** (see page 304)
Kelowna—Morrison-Thompson Hardware Co Ltd
Ladner—Ladner Hardware & Garage (see page 324)
Ladysmith—**LADYSMITH GARAGE** (see page 328)
" Lowe Ira E
Marpole—Richmond Garage
Mission City—Hargitt Motors Ltd
" Stuart & Miller
Nanaimo—Auto Transfer Co
" Gray-Dort Motor Sales
" Sampson Motor Co
" **WEEKS, THOS. H.** (see page 386)
Nelson—Nelson Motor Supply Co
" Nelson Transfer Co
" **SMEDLEY GARAGE CO.** (see page 408)
New Westminster—**JAMES & McCLUGHAN** (see page 426) 548 Front
" Ridley Kennedy Ltd 524 Columbia
" **TRAPP, T. J. & CO. LTD.** (see page 430) 668 Columbia
" Valley Motor Co Columbia & 4th
North Vancouver—Gibbs Bros
Penticton—Greer & Butler
" King W R & Co
" Markle Jos
Port Alberni — **PORT ALBERNI GARAGE LTD.** (see page 494)
Prince George—Hall Ed & Son
Prince Rupert—Ford Agency
" Rood & Frizzell
Princeton—Princeton Garage
" **SIMILKAMEEN GARAGE** (see page 526)
Revelstoke—Palace Livery
Salmon Arm—Reid & Robinson
" Salmon Arm Auto Transfer Co
Salmo—Donaldson M C
Summerland—**SUMMERLAND GARAGE** (see page 596)
Union Bay—Hudson Thos
Vancouver—Auto Clearing House 580 Dunsmuir
" **BEGG MOTOR CO. LTD.** (see page 748) 1062 Georgia w
" Blanck's Garage 809 Pender w
" Consolidated Motor Co Ltd 1230 Georgia w
" **CONTINENTAL MOTOR CO. LTD.** (see page 674) 1260 Granville
" Dixon Motors Ltd 1291 Granville
" **FERGUSON - HIGMAN MOTOR CO. LTD.** (see page 758) 632 Seymour
" Ford Motor of Canada Ltd 1052 Homer
" Franklin Service Station 777 Pender w
" French A S Auto Co 1027 Pender w
" Hoffmeister Bros Ltd 1155 Pender w
" International Motors Ltd 1129 Howe
" McLaughlin Carriage Co Ltd 1219 Georgia w
" National Garage 808 Nelson
" N & M Garage 711 Seymour
" Reo Motor Car Agency Ltd 1378 Granville
" Saxon Sales Co 1270 Granville
" Sigmore Motor Co Ltd 1233 Georgia w
" Standard Motors Ltd 240 Kingsway
" Tucker H J 833 Pender w
" United Motor Agency 940 Richards
" Vancouver Auto Wrecking Co 1249 Granville
" Webster Motors Ltd 1396 Gran
Vernon—Megaw-Smithers Co
" **NEIL & CRYDERMAN** (see page 1062)

Vernon—Reynolds Frank S
" Watkins Garage
Victoria—**BEGG MOTOR CO., LTD.** (see page 1090) 937 View and 936 Fort
" Cameron Motor Co 944 Fort
" Davie H A 847 Yates
" Jameson Rolfe & Willis Courtney & Gordon
" Masters Motor Co 1052 Fort
" National Motor Co Ltd 831 Yates
" **OAK BAY GARAGE** (see page 1084) 1834 Oak Bay.
" **PLIMLEY, THOMAS.** (see page 1084) 629 Broughton
" Rennie's Garage 1717 Cook
" **REVERCOMB MOTOR CO.,** (see side lines), 933 Yates
" Shell Garage Ltd 835 View
West Summerland — **WEST SUMMERLAND GARAGE** (see page 1176)

AUTO GARAGES & REPAIRING
(See also Auto Repairing)
Abbotsford — **ABBOTSFORD GARAGE** (see page 98)
" Brown F
" **K. K. GARAGE** (see side lines)
Alberni — **ALBERNI GARAGE** (see page 104)
Armstrong — **LEARY'S GARAGE** (see page 116)
" **OKANAGAN GARAGE** (see page 118)
Ashcroft—Palombi Thos
Bull River—Bull River Garage & Livery
Capilano—Hill Wm E
Carmi—Saunier C
Chilliwack—Chilliwack Garage
" Empress Garage
" Lillie's Garage
Clinton—McCarty's Garage
Cloverdale—Morrison & Matheson
Cobble Hill—Cobble Hill Garage
Colwood—Goodall Bros
Courtenay—Courtenay Garage
" **FORD GARAGE** (see page 184)
Cranbrook—Hansen Garage
" Kootenay Garage
Creston—Creston Auto & Supply
" Embree & Foreman
" Lidgate Bros
Cumberland—**CUMBERLAND MOTOR WORKS** (see page 202)
" Stanford A
Duncan—Central Garage
" Duncan Garage
Edmonds—Edmonds Garage
Elko—Foisy L W
Enderby—**RANDS, GEO. A.** (see page 224)
Fernie—Fernie Garage
" Fernie Motor Car Co
Fort Steele—Fort Steele Garage
" Tanhauser W
Ganges—Mouat Bros Co Ltd
Grand Forks—Grand Forks Garage Co Ltd
" **MATTHEWS, S. J.** (see page 262)
Invermere—Invermere Garage
Kamloops—Demmon Walter F
" Hargraves Wm
" Henderson F E
" Marsh Motor Co
" Ward Motor Co (see page 304)
Kelowna—Gibson R H
" Kelowna Garage
Keremeos—Keremeos Garage
Ladner—**LADNER HARDWARE & GARAGE** (see page 324)
Ladysmith — **LADYSMITH GARAGE** (see page 328)
" Selby's Garage
Langley Prairie—Service Garage
" Veterans' Garage
Marpole—Marine Garage
" Richmond Garage
Merritt—Nicola Valley Garage Co
Mission City—Hargitt Motors Ltd
" **MISSION GARAGE** (see page 366)
Nanaimo—Auto Transfer Co
" Sampson Motor Co
" Carr's Garage
" **WEEKS, THOS. H.** (see page 386)
Nelson—Nelson Motor Supply Co
" **SMEDLEY GARAGE CO.** (see page 408)
New Westminster—**JAMES & McCLUGHAN** (see page 426) 548 Front
" MacLean C E 610 Royal
" Ridley Kennedy Ltd 524 Colum
" Service Garage 441 Columbia
" **TRAPP, T. J. & CO. LTD.** (see page 430) 668 Columbia
" Valley Motor Co 4th & Columbia
North Vancouver—Gibbs Bros
" North Shore Garage
Okanagan Falls—Maynard Geo
Parksville—Rushton's Garage
Penticton—Central Garage
" Penticton Garage
Port Alberni — **PORT ALBERNI GARAGE LTD** (see page 494)
Port Coquitlam—Isaacson H
Prince George—Harper & Gross
Prince Rupert—City Garage
" Rood & Frizzell
Princeton—Princeton Garage
" **SIMILKAMEEN GARAGE** (see page 526)
Quesnel—Albert Boyd
Rossland—Columbia Garage
" Henderson's Livery & Garage
Salmo—Donaldson M C
Salmon Arm—Salmon Arm Auto Transfer Co
Summerland—**SUMMERLAND GARAGE** (see page 596)
Trail—Trail Garage Co Ltd
" Union Garage
Vancouver—Begg Motor Co Ltd see page 748) 1062 Georgia w
" **BROWN GARAGE** (see page 678) 634 Howe
" Burns Auto Garage 35 Pender w
" Carl Garage 1390 Richards
" Central Garage 1112 Seymour
" Coast Motor Co 2331 Main
" Commercial Drive Garage 1136 Commercial
" **CONTINENTAL MOTOR CO. LTD.** (see page 674) 1260 Gran
" Cypress Garage 1932 1st W
" **DAVIE VULCANIZING CO.** (see page 690) 636 Davie
" Elks Service & Repair Garage 129 Cordova e
" Excelsior Garage rear 85 Pender w
" Excelsior Garage 418 Abbott
" Exchange Garage 1234 Granville
" **FERGUSON - HIGMAN MOTOR CO., LTD.** (see page 758) 632 Seymour
" Ford Auto Garage 325 5th e
" Ford Auto Repair Shop and Garage 1122 Richards
" Gillrie R L 327 5th e
" Grandview Garage 1656 1st e
" Granville Garage 1530 4th w
" Hoffmeister Bros Ltd 1155 Pender w
" Imperial Garage 1233 Hornby
" Jackson R 2242 4th w
" Kingsway Auto Repair Works 352 Kingsway
" Maritime Motor Car Co Ltd 1560 13th w

Western Specialty Limited

STATIONERS and PRINTERS

Manufacturers of LOOSE-LEAF SYSTEMS

EVERYTHING for the OFFICE

Western Specialty Limited

572 Granville Street

Vancouver, B. C.

The Modern Office Supply Co., Ltd.
DESKS
Chairs, Tables
Bookcases
FILING CABINETS AND SUPPLIES
Non-shine Felt Chair Pads
(They save the clothes)
Modern Furniture for the Modern Office
163 Pender St. W.
Vancouver, B. C.

BROWN BROS. & CO. Limited
Florists
Cut Flowers
Wedding Bouquets
Funeral Designs
SEEDS
BULBS
POT PLANTS
NURSERY STOCK
Fruit and Ornamental Trees and Shrubs
CATALOGUE FREE
Address Mail Orders to
48 Hastings St. E.
Vancouver, B. C.

AUTO GARAGES & REPAIRING—(Continued)

Vancouver—Melton E C 1122 Richard
" Mount Pleasant Auto Garage 211 Kingsway
" National Garage 808 Nelson
" N & M Garage 711 Seymour
" Pacific Garage Davie & Bute
" Province Motor Co 622 Howe
" Richardson W M 3275 Main
" Rose Motor Co 2315 Cambie s
" Service Garage 555 Broadway w
" Simons M A 1435 Kingsway
" Standard Motors Ltd 352 Kingsway
" Universal Garage 1260 Granville
Vanderhoof—Smith Eddy
Vernon—Megaw-Smithers Co
" **NEIL & CRYDERMAN** (see page 1032)
" Watkins Garage
Victoria—Auto Exchange 1111 Mears
" Belleville Garage 310 Bellville
" **BEGG MOTOR CO., LTD.** (see page 1090), 937 View and 936 Fort
" Burgess Bros 1901 Govt
" Cameron C N 521 Superior
" Chafe & Jones 642 Discovery
" Davie H A 847 Yates
" Dempster P W 611 Dupplin
" Empress Garage 1003 View
" Grimm Bros 650 Pembroke
" James Bay Garage 515 St John
" Jameson Rolfe & Willis 740 Broughton
" Jennings Garage 737 Broughton
" McLaughlan Motor Car Agency 617 Vancouver
" McMorran's Garage 727 Johnson
" Mable W 713 Johnson
" Masters Motor Co 1052 Fort
" Meston John & Co Ltd 1407 Broad
" Metropolitan Garage 727 Johnson
" National Motor Co Ltd 831 Yates
" **OAK BAY GARAGE** (see page 1084), 1834 Oak Bay
" Pacific Motor Car Co 941 View
" Parkers Garage 354 Bellville
" **PLIMLEY, THOMAS** (see page 1084), 629 Broughton
" Rennie's Garage 1717 Cook
" **REVERCOMBE MOTOR CO.** (see side lines) 933 Yates
" Shell Garage Ltd 835 View
" Thorburn Garage 852 Esquimalt
West Summerland — **WEST SUMMERLAND GARAGE** (see page 1176)

AUTO REPAIRING

Ashcroft—Palombi Thos
Carmi—Saunier C
Cumberland—Kierstead Garage
Duncan—Heyworth W H
Jesmond—Engeman Frank W
New Westminster—Jaynes W R 726 Front
Vancouver—A1 Auto Repair Shop 152 Trounce Alley
" Adair & Sutherland 1840 Georgia w
" Alexander McLean & Benson 912 Richards
" **AUTO RADIATOR & LAMP CO.** (radiators and lamps) (see page 746) 551 Seymour
" Baker W P 1530 4th w
" Berg Chas 824 Pender w
" Blanks Garage 809 Pender w
" Carle W T 1390 Richards
" Federal Motor Co Ltd 933 Pender w
" Gibbons N J 777 Pender w
" Great Northwest Motors Ltd 805 Davie
Vancouver—Hall & Wallace, 573 Beatty
" Hansen's Auto Metal Works 1362 Granville
" Hilditch J 327 5th e
" Hingston & Humber (sheet metal) 735 Richards
" James Edward 4231 Main
" McAllister Spring Co Ltd 1130 Richards
" McCormack J K 1042 Richards
" Other Ford Repair Shop 825 Pender w
" Tucker H J 833 Pender w
" Tupper & Steele Ltd 1669 Third
" Vancouver Simonizing Co Ltd 1460 Georgia w
Vernon—McMullen A J
" Stanton J F 741 Fisgard
Victoria—Acme Auto Repair Shop 741 Fisgard
" Armstrong Bros 134 Kingston
" Auto Repair Shop 1115 Blanshard
" Burgess Bros (radiators & lamps) 1901½ Govt
" Cartier Bros 724 Johnson
" Island Auto Simonizing Co 836 Yates
" Lofts & Berustow 921 Wharf
" Williams E V 720 View
West Summerland — **WEST SUMMERLAND GARAGE** (see page 1176)

AUTO GASOLINE STATIONS

Abbotsford — **ABBOTSFORD GARAGE** (see page 98)
" **K. K. GARAGE** (see side lines)
Alberni—**ALBERNI GARAGE** (see page 104)
Armstrong — **LEARY'S GARAGE** (see page 116)
" **OKANAGAN GARAGE** (see page 118)
Ashcroft—**KNIGHT, E. S.** (see page 122)
Chilliwack—Chilliwack Garage
" Empress Garage
" Lillie's Garage
Clinton—McCarty's Garage
Cloverdale—Morrison & Matheson
Cobble Hill—Cobble Hill Garage
Colwood—Gordall Bros
Courtenay—Courtenay Garage
" **FORD GARAGE** (see page 184)
Cranbrook — Armour-Murray Motor Co
" Hanson Garage
Creston—Creston Auto & Supply
Cumberland — **CUMBERLAND MOTOR WORKS** (see p 202)
Duncan—Central Garage
" Duncan Garage
Edmonds—Edmonds Garage
Elko—Foisy L W
Enderby—**RANDS, GEO. A.** (see page 224)
Esquimalt—Imperial Oil Ltd
Fernie—Fernie Garage
" Fernie Motor Car Co
Fort Steele—Fort Steele Garage
Ganges—Mouat Bros Co Ltd
Grand Forks—Grand Forks Garage Co Ltd
" **MATTHEWS, S. J.** (see page 262)
Hope—Cottrell H V
Invermere—Invermere Garage
Kamloops—Hargraves Wm
" Henderson F E
" Marsh Motor Co
" **WARD MOTOR CO.** (see page 304)
Kelowna—Gibson R H
" Kelowna Garage
Keremeos—Keremeos Garage

Kerrisdale—Kerrisdale Drug Co
Ladner—Clements & Lambert
" Ladner Hardware & Garage (see page 324)
" Taylor Electric Co Ltd
Ladysmith—**LADYSMITH GARAGE** (see page 324)
" Lowe I E
" Solby's Garage
Langley Prairie—Service Garage
" Veterans' Garage
Lillooet—Jim Man Lee
" Adams W E
McKay—Central Park Auto Supply
Marpole—Marine Garage
" Richmond Garage
Merritt—Nicola Valley Garage Co
Mission City—**MISSION GARAGE** (see page 366)
Nanaimo—Carr's Garage
" Nanaimo Vulcanizing Works
" Sampson Motor Co
" **WEEKS, THOS. H.** (see page 386)
Nelson—Cunningham Hardware Co 751 Columbia
" Nelson Motor Supply Co
" **SMEDLEY GARAGE** (see page 408)
New Westminster—Imperial Oil Co foot 10th
" James & McClughan 548 Front (see page 426)
" Jaynes W R 726 Front
" Ridley Kennedy Ltd 524 Columbia
" Service Garage 441 Columbia
" **TRAPP, T. J., & CO., LTD.** (see page 430)
" Valley Motor Co 4th and Columbia
North Vancouver—Paine Hardware Ltd
" North Shore Garage
Okanagan Falls—Maynard Geo
Parksville—Rushton's Garage
Penticton—Central Garage
" Penticton Garage
Port Alberni—**PORT ALBERNI GARAGE LTD.** (see page 494)
Port Coquitlam—Sweeney A L
Prince George—Harper & Gross
Prince Rupert—City Garage
" Rood & Frizzell
Princeton—Howse A E Co Ltd
" **SIMILKAMEEN GARAGE** (see page 526)
Quesnel—Albert Boyd
" Columbia Garage
Rossland—Henderson Livery & Garage
Salmo—Donaldson M C
" Salmo Trading Co Ltd
Salmon Arm—Prefontaine P
" Salmon Arm Auto Transfer
Sidney—Sidney Trading Co
Steveston—Margetts J T
" Moffett & Martin
Summerland—**SUMMERLAND GARAGE** (see page 596)
Trail—Trail Garage
" Union Garage
Vancouver—**ALMONDS, LTD.**, 400 Pender e (see page 746)
" Auto Supply Co Ltd 425 Howe
Vancouver—Begg Motor Co Ltd (see page 748) 1062 Georgia w
" **BROWN GARAGE**, 634 Howe (see page 678)
" Carl Garage 1390 Richards
Vancouver—Central Filling Station 99 Pender w
" Central Garage 1112 Seymour
" Central Park Auto Filling Station Kingsway at Central Park
" Coast Motor Co 2331 Main
" Commercial Drive Garage 1136 Commercial
" Cypress Garage 1932 1st w
" Dixon Motors Ltd 1291 Granville
" Duclos A O 3647 4th w
" Elks Service & Repair Garage 129 Cordova e
" English Bay Auto Supply 1191 Denman
" Excelsior Garage 418 Abbott
" Exchange Garage 1234 Granville
" **FERGUSON-HIGMAN MOTOR CO., LTD.** (see page 758)
" French A S Auto Co 1027 Pender w
" Granville Garage 1530 4th w
" **GUNN, J. G.**, 563 Broadway w (see page 760)
" Hoffmeister Bros 1155 Pender w
" Imperial Oil Ltd Cambie and Smythe, Granville and Broadway, Cordova and Columbia
" McLaughlin Carriage Co 1219 Georgia w
" Maritime Motor Car Co Ltd 1560 13th w
" Motor Accessories Ltd 801 Georgia w
" N & M Garage 711 Seymour
" Nippon Auto Supply Co 102 Main
" Pacific Garage Stromberg Service Station 1195 Davie
" Pony Express Garage 882 Cordova e
" Post Office Gasoline Station 805 Hastings w
" Pound & Willis 4165 Main
" Purcell O L Supply House 573 Hornby
" Silver K Kingsway and Silver
" Sim's Gasoline Supply Station 1925 Granville
" Standard Motors Ltd 352 Kingsway
" United Motor Agency of B C 940 Richards
" Universal Garage 1260 Granville
" Vancouver Motor & Cycle Co 827 Hastings w
" West End Filling Station 409 Howe
" Woodley Motorcycle Co 418 Abbott
Vernon—Megaw-Smithers Co
" **NEIL & CRYDERMAN** (see page 1062)
Victoria—Begg Motor Co Ltd 936 Fort and 937 View
" Davie H A 847 Yates
" Drake Hardware Co Ltd 1418 Douglas
" Empress Garage 1003 View
" Federal Tire Agency 1009 Blanshard
" Imperial Oil Ltd Douglas and Broughton, Yates and Quadra
" James Bay Garage 515 St John
" Jameson Rolfe & Willis Courtney and Gordon
" Jenning's Garage 737 Broughton
" McLaughlin Motor Car Agency 617 Vancouver
" Mellor Bros 819 Broughton
" Metropolitan Garage 727 Johnson
" National Motor Co Ltd 821 Yates
" **OAK BAY GARAGE** 1834 Oak Bay (see page 1084)

J. Hanbury & Co. Ltd.

Lumber

Finish

Sash, Doors

Mill Work

Wood and Coal

4th & Granville
VANCOUVER

Use
MOORE LIGHT
SIX TIMES THE LIGHT
ONE-THIRD THE COST
ASK FOR CATALOGUE of the lighting system that is known to be reliable.
R. M. Moore & Co. Ltd.
Vancouver, B.C.

EVANS & HASTINGS

THE PIONEER PRINTERS

Only first-class work leaves this office.

QUALITY supreme in stock, style and distinctiveness.

Try us with your next order.

578 Seymour Street Vancouver, B. C.

Universal Multigraphing Co.

313-314 Metropolitan Building

Multigraphing Signing Folding Addressing Mailing

Four Power Machines

Four Hand Machines

Sales Branch

The Multigraph Sales Co. Limited

Phone Sey. 6445

Vancouver, B.C.

AUTO GASOLINE STATIONS—Con

Victoria—**PLIMLEY, THOS.,** 629 Broughton (see page 1084)
" **REVERCOMB MOTOR CO.,** 933 Yates (see side lines)
" Shell Garage Ltd 835 View
" Thorburn Garage 852 Esquimalt
West Summerland—**WEST SUMMERLAND GARAGE** (see page 1176)

AUTOMOBILE PAINTING

New Westminster—Pound D M 729 Frew
Vancouver—Black Bros Ltd 1115 Homer
" Cottingham A H 755 Beatty
" Fowler A L 4th and Pine
" Hall & Wallace 573 Beatty
" Halliwell & Ford 1386 Richards
" Langford & Lade 2301 Cambie
" McCormick J K 1042 Richards
" McWhinnie C S 1814 Pandora
" Rose Paint Shop 2210 Cambie
" Routhier Albert 930 Smythe
" Small & Trail 530 8th w
" Tupper & Steele Ltd 1669 3rd w
Vernon—McMullen A J
Victoria—Cartier Bros 724 Johnson
" Cartier W D 354 Bellville
" Cochenour & Miller 730 Johnson
" Grimm Bros 650 Pembroke
" Hodgkinson R 929 View
" Meston John & Co Ltd 1407 Broad

AUTO TIRES AND REPAIRING

Abbotsford—**ABBOTSFORD GARAGE** (see page 98)
" **K K GARAGE** (see side lines)
Alberni—**ALBERNI GARAGE** (see page 104)
Armstrong—Leary's Garage (see page 116)
" Okanagan Garage (see page 118)
Chilliwack—Chilliwack Garage
" Empress Garage
" Lillie's Garage
Clinton—McCarty's Garage
Cloverdale—Morrison & Matheson
Courtenay—**FORD GARAGE** (see page 184)
Cranbrook—Cranbrook Vulcanizing Works
" Hanson Garage
" Kootenay Garage
Creston—Creston Auto & Supply
Cumberland—**CUMBERLAND MOTOR WORKS** (see page 202)
Duncan—Central Garage
" Duncan Garage
Edmonds—Edmonds Garage
Elko—Faisy L W
Enderby—**RANDS, GEO. A.** (see page 224)
Fernie—Fernie Garage
" Fernie Motor Car Co
Fort Steele—Fort Steele Garage
Grand Forks—Grand Forks Garage Co Ltd
Grand Forks—**MATTHEWS, S. J.** (see page 262)
Kamloops—Hargraves Wm
" Henderson F E
" Marsh Motor Co
" **KAMLOOPS TIRE HOSPITAL** (see page 296)
" **WARD MOTOR CO.** (see p 304)
Kelowna—Gibson R H
" Kelowna Garage
" Oil Shop
Keremeos—Keremeos Garage
Ladner—Ladner Hardware & Garage (see page 324)
Ladysmith—Ladysmith Garage (see page 328)
" Selby's Garage
Marpole—Marine Garage
" Richmond Garage
Merritt—Nicola Valley Garage Co
Mission City—Hargitt Motors Ltd
" **MISSION GARAGE** (see page 366)
Nanaimo—Bryant C F
" Nanaimo Vulcanizing Works
" Sampson Motor Co
" **WEEKS, THOS. H.** (see page 386)
Nelson—Nelson Motor Supply Co
" **SMEDLEY GARAGE CO** (see page 408)
New Westminster—Columbia Tire Shop 447 Columbia
" Gernaey B J 46 8th
" Hyslop Hdwe Co 771 Columbia
" James & McClughan 548 Front (see page 426)
" Playford & McCallum 447 Columbia
" Ridley Kennedy Ltd 524 Columbia
" Service Garage 441 Columbia
" Speck Alex & Son 741 Front
" Tire Service Shop 421 Columbia
" Tire Shop 42 8th
" **TRAPP, T. J., & CO., LTD.,** 668 Columbia (see page 430)
" Valley Motor Co 4th and Columbia
North Vancouver—Gibbs Bros
" **MOIR, JOHN** (see page 462)
" North Shore Garage
Parksville—Rushton's Garage
Penticton—Central Garage
" Penticton Garage
" Penticton Tire Hospital
Port Alberni—**PORT ALBERNI GARAGE, LTD.** (see page 494)
Port Coquitlam—Sweeney A L
Prince George—Harper & Gross
Prince Rupert—Rood & Frizzell
Princeton—**SIMILKAMEEN GARAGE** (see page 526)
Quesnel—Boyd Albert
Rossland—Columbia Garage
" Henderson's Livery & Garage
Salmo—Donaldson M C
Salmon Arm—Salmon Arm Auto Transfer Co
Summerland—**SUMMERLAND GARAGE** (see page 596)
Trail—Trail Garage Co Ltd
" Union Garage
Vancouver—Black E I Tire Co 1250 Granville
" **BROWN GARAGE,** 634 Howe (see page 678)
" Chislet C M 1267 Granville
" Cocking Carus auto accessories and tires 824 Pender w
" Consumers Tire Supply Co 1216 Granville
" **DAVIE VULCANIZING CO.,** 636 Davie (see page 690)
" Double Tread Tire Co 429 Howe
" Dunlop Tire & Rubber Goods Co Ltd 805 Pender w
" Granville Vulcanizing Co 1390 Granville
" Great North West Motors Ltd 801 Davie
" Gregory Tire & Rubber Co Ltd 614, 510 Hastings w
" Hill Ltd 1399 Granville
" H & H Vulcanizing Co 433 Howe
" Imperial Garage & Repair Shop 1233 Hornby

Vancouver — International Motors Ltd 1129 Howe
" Motor Accessories Ltd 801 Georgia
" New Method Tire Shop 706 Seymour
" Pacific Gay Double-Tread Tire Co 573 Hornby
" Pacific Rubber Tire Repair Co Ltd 1327 Granville
" Purcell O L Supply House 573 Hornby
" Rand Tire Co 1275 Granville
" Seymour Tire & Rubber Co Ltd 851 Pender w
" Sim's Gasoline Supply Station 1925 Granville
" Standard Tire & Rubber Co 800 Hastings w
" Tait Tire Co 1049 Granville
" Vancouver Tire & Repair Co 548 Georgia w
Vernon—Leeper W C
" Megaw-Smithers Co
" **NEIL & CRYDERMAN** (see page 1062)
Victoria — Auto Exchange 1111 Mearn
" Auto Repair Shop 720 View
" Auto Supply Co 1115 Blanshard
" Begg Motor Co Ltd 937 View and 936 Fort
" Cameron Motor Co 944 Fort
" Davie H A 847 Yates
" **HOLMAN, H. J.** 755-7 View (see page 690)
" Island Vulcanizing & Cycle Works 853 Yates
" Jameson Rolfe & Willis Courtney and Gordon
" Jenning's Garage 737 Broughton
" McLaughlin Motor Car Agency 617 Vancouver
" National Motor Co Ltd 831 Yates
" **OAK BAY GARAGE,** 1834 Oak Bay (see page 1084)
" Parker E J 310 Bellville
" **PLIMLEY, THOS.,** 629 Broughton (see page 1084)
" **REVERCOMB MOTOR CO.,** 933 Yates (see side lines)
" Shell Garage Ltd 835 View
" **VOIGHT, J. F.,** 1126 Broad
" Woods F G 1316 Douglas

AUTO TIRE VULCANIZING

Abbotsford—**ABBOTSFORD GARAGE** (see page 98)
" **K K GARAGE** (see side lines)
Chilliwack—Chilliwack Vulcanizing Works
Cranbrook—Cranbrook Vulcanizing Works
Grand Forks—Burr A C
Kamloops—**KAMLOOPS TIRE HOSPITAL** (see page 296)
Kelowna—Oil Shop
Nanaimo—**NANAIMO VULCANIZING WORKS**
New Westminster—Columbia Tire Shop 447 Columbia
Port Alberni — **PORT ALBERNI GARAGE CO., LTD.,** (see page 494)
Vancouver — **BEGG MOTOR CO., LTD.,** 1062 Georgia w
" **DAVIE VULCANIZING CO.,** 636 Davie (see page 690)
" Double Tread Tire Co 429 Howe
" Granville Vulcanizing Co Ltd 1390 Granville
" H & H Vulcanizing Co 433 Howe
Vancouver—Pacific Rubber Tire Repair Co Ltd 1327 Granville
" Standard Tire & Rubber Co 800 Hastings w
" Tire Service Co 935 Pender w
" Vancouver Tire & Repair Co 548 Georgia w
Victoria—Auto Supply Co 1115 Richards
" Federal Tire Agency 1009 Blanshard
" **HOLMAN, H. J.,** 755 View (see page 1094)
" Island Vulcaninzing & Cycle Works 853 Yates
" Tyre Shop 1015 Blanshard

AUTO TIRES—WHOLESALE

Vancouver—**DOMINION RUBBER SYSTEM (Pacific) LTD.,** 337 Water (see page 692)
" Dunlop Tire & Rubber Goods Co Ltd 844 Cambie
" Goodyear Tire & Rubber Co of Canada Ltd 1004 Homer
" Gregory Tire & Rubber Co Ltd 614, 510 Hastings w
" Gutta Percha & Rubber Ltd 526 Beatty
" Hill Ltd 1399 Granville
" **NORTHERN ELECTRIC CO., LTD.** 313 Water (see page 716)
" **WOOD, VALLANCE & LEGGAT, LTD.,** 573 Carrall (see page 666)
Victoria—Dunlop Tire & Rubber Goods Co Ltd 711 View
" Jameson Rolfe & Willis Courtney and Gordon

AUTO TRAILERS

Vancouver—Black Bros Ltd 1115 Homer
" Tupper & Steele Ltd 1669 3rd w

AUTO TRUCKS

Armstrong—Okanagan Garage (see page 118)
Courtenay—**FORD GARAGE** (see page 184)
Cranbrook—Hanson Garage
Grand Forks—**MATTHEWS, S. J.** (see page 262)
Kamloops—Marsh Motor Co
Kelowna—McDonald B
Nanaimo—**WEEKS, THOS.** (see page 386)
New Westminster—Ridley Kennedy Ltd 524 Columbia
" **TRAPP, T. J., & CO., LTD.** 668 Columbia (see page 430)
" Valley Motor Co 4th and Columbia
Port Alberni—**PORT ALBERNI GARAGE, LTD.** (see page 494)
Princeton—**SIMILKAMEEN GARAGE** (see page 526)
Summerland—**SUMMERLAND GARAGE** (see page 596)
Vancouver—**BEGG MOTOR CO., LTD.** 1062 Georgia w; truck service 1460 Howe (see advt)
" Canadian Fairbanks-Morse Co Ltd Robson and Beatty
" **CANADIAN GENERAL ELECTRIC CO., LTD.,** branches Victoria, Nelson and Prince Rupert, 1063 Pender w (see classified insert)
" Consolidated Motor Co Ltd 1230 Georgia w
" **CONTINENTAL MOTOR CO., LTD.** 1260 Granville (see page 674)

SUCCESS
Business College
Limited
Business
Shorthand
Typewriting
Clerical
Secretarial
Combined
Beginners
and Higher
Accountancy
Courses
Main & 10th
Vancouver, B.C.

DO THIS TODAY

Subscribe to the

VANCOUVER DAILY SUN

Vancouver's Only Morning Newspaper

7 Big Daily Issues Every Week

AUTO TRUCKS—(Continued)
Vancouver—Dingwall Cotts & Co 414, 744 Hastings w
" Dixon Motor Co Ltd 1291 Gran
" Federal Motor Co Ltd 933 Pender w
" **FERGUSON-HIGMAN MOTOR CO., LTD.** 632 Seymour (see page 758)
" **GIANT MOTOR TRUCK CO.** 1391 Granville at Pacific (see Abbotsford insert)
" General Supply Co of Canada Ltd 906, 736 Granville
" Hoffmeister Bros 1155 Pender w
" International Motors Ltd 1129 Howe
" McCandless Motor Co Ltd 650 Howe
" Reliance Motor & Machine Works 1760 Alberni
" Sigmore Motor Co Ltd 1233 Georgia w
" Tucker H J 833 Pender w
" Tupper & Steele Ltd 1669 3rd w
" United Motor Agency of B C 940 Richards
" White Motor Trucks Granville and Helmcken
Vernon—Megaw-Smithers Co
Victoria—**BEGG MOTOR CO., LTD.** 937 View and 936 Fort
" Canadian Fairbanks-Morse Co Ltd 510 Johnson
" Davie H A 847 Yates
" Jameson Rolfe & Willis Courtney and Gordon
Meston John & Co Ltd 1407 Broad
" National Motor Co Ltd 831 Yates
" **PLIMLEY, THOS.,** 629 Broughton (see page 1084)
" **REVERCOMB MOTOR CO.,** 933 Yates (see side lines)
" Shell Garage Ltd 835 View
West Summerland—**WEST SUMMERLAND GARAGE** (see page 1176)

AUTOS FOR HIRE AND STAGES
Abbotsford—**ABBOTSFORD GARAGE**
" Brown (see page 98)
" Feslotte F P
" **K K GARAGE** (see side lines)
" Sumne Chas
Agassiz—Inkman Chas
Alberni—**ALBERNI GARAGE** (see page 104)
Albert Head—Homer Ben Victoria PO RR 1
Aldergrove—Hamre Goodwin
Anyox—Wilson J H
Armstrong—Leary's Garage (see page 116)
" Okanagan Garage (see page 118)
" Okanagan Livery Feed & Sales Stable
Ashcroft—**KNIGHT, E. S.** (see page 122)
" Peters F L
Brackendale—**JUDD, H.** (see page 588)
Bull River—Bull River Garage & Livery
" Nelson & Jostard
Chase—Buyers Chas
Chilliwack—Empress Garage
" Lillie's Garage
Clinton—McCarty's Garage
Cloverdale—Morrison & Matheson
" Phillips P R
Colwood—Goodall Bros
Courtenay—**FORD GARAGE** (see page 184)
Cranbrook—City Auto Livery and Feed Stable
" Clark & MacFarlane
" Hanson Garage
Creston—Creston Auto & Supply
Cumberland—Star Livery Stable
Duncan Central Garage
" Duncan Garage
Dog Creek—Place Jos S
Dollarton—Shultz Chas
Elko—Bernie Alex
" Faisy L W
Enderby—**RANDS, GEO. A.** (see page 224)
Fernie—Fernie Garage
Fort Steele—Fort Steele Garage
" Tanhauser W
Grand Forks—Grand Forks Garage Co Ltd
" **MATTHEWS, S. J** (see page 262)
Greenwood—Docksteader W H
Hazelton—Batt Robt
" Laverette Arthur
" Sandberg Chas A
Hupel—Dale John H
Invermere—Invermere Garage
Kaladen—Hatfield A S
Kamloops—**McCONNELL & SON** (see page 300)
" Motor Express
Kelowna—Jenkins Co Ltd
" Johnson Archie Ltd
Keremeos—Keremeos Garage
Ladysmith—Ladysmith Garage (see page 328)
Lillooet—Craig Dave
Marpole—Richmond Garage
Metchosin—Charlesworth A L
Michel—Moshuk Mike
" Salchuk M
Mission City—Hargitt Motors Ltd
" **MISSION GARAGE** (see page 366)
Nanaimo—Carr's Garage
" City Taxi Co
" **NANAIMO TRANSFER** (see page 380)
" Overland Taxi Co
" Watchorn F E
Nelson—Kerr's Jitney
" Nelson Transfer Co
" **SMEDLEY GARAGE** (see page 408)
New Denver—Coulter Wm
" Porter John
New Hazelton—Reid Wm R
New Westminster—Blue Funnel Motor Line 744 Columbia
" Fashion Livery & Transfer Co 50 8th
Parksville—Rushton's Garage
Peachland—Peachland Horse & Auto Livery
Penticton—Bassett F H
" Parrott M
" Southern Okanagan Transportation Co
Phoenix—Hartman John
" McDonald D J
Port Alberni — **PORT ALBERNI GARAGE, LTD.** (see page 494)
" **SHEAD, GEO.** (see page 494)
" White W A
Port Coquitlam—Wilson & Co
Prince George—Jorgenson W
Prince Rupert—Rood & Frizzell
" Royal Taxi & Auto Bus Service
Princeton—Green Fred
" Princeton Garage
" **SIMILKAMEEN GARAGE** (see page 526)
Revelstoke—Palace Livery

Rosedale—Smith R E
Rossland—Henderson Livery & Garage
Salmo—Donaldson M C
" Salisbury W H
Sidney—Critchley Alfred
Sooke—Throup G
Summerland—English R H
Trout Creek—Edwards S M
Vancouver—AA Auto Service 700 Dunsmuir
" A B C Taxi Co 333 Cambie
" Alert Service 725 Dunsmuir
" A & M Taxi Co 321 Abbott
" Auto Clearing House 580 Dunsmuir
" Auto Salvage Co 1270 Granville
" Blue Funnel Motor Line 338 Carrall
" Central Taxi & Auto Service 330 Columbia
" Chinese Taxi Service 1 Pender w
" City Taxi Auto & Sightseeing Co Ltd 412 Abbott
" Collins Peter 334 Abbott
" Columbia Taxi Service 401 Columbia
" Delmonico Taxi & Messenger Service 708 Robson
" Dunsmuir Taxi & Touring Car Co 700 Dunsmuir
" Empire Taxi Co 622 Robson
" Hicks Adam 320 Abbott
" Hodgins T G 764 Cambie
" Kinoshita R 365 Powell
" Ladner-Vancouver Auto Service 810 Hastings w
" McDonald John 660 Hamilton
" Modern Taxi Service 806 Hast w
" Nippon Taxi 123 Gore
" Pioneer Taxi & Auto Co 725 Dunsmuir
" Rains Tom 725 Dunsmuir
" Reliance Taxi Co 909 Georgia w
" Seymour St Auto Stand 334 Seymour
" Taylor Taxi Service 837 Howe
" Terminal City Motor Co Ltd 725 Georgia w
" Vancouver Auto Livery 1253 Granville
" Vancouver Auto & Taxi Service 722 Hastings w
Vanderhoof—Hay David H
" Smith Eddy
Vernon—**NEIL & CRYDERMAN** see page 1062)
" Rebagliati F B
Victoria—A A Auto & Taxi Co 602 Broughton
" A-1 Auto Service (owl) 1318 Broughton
" Action Auto Stand 701 Broughton
" Auto Exchange 1111 Mears
" Brunswick Auto Stand Yates and Douglas
" Cadillac Auto & Taxi Co 602 Broughton
" C & C Taxi Service 824 Johnson and 906 Govt
" Cordova Bay Stage Fort and Douglas
" Empress Auto & Taxi Co 1224 Broad
" Gorge Stage 1200 Douglas
" Lake View Jitney Broughton and Douglas
" Metchosin Stage Broad near Johnson
" Returned Soldiers' Auto Stand Douglas and Yates
" Royal Oak Stage city hall
" Sooke Stage Broad and Johnson
Victoria—Taylor Harry 1009 Doug
" Tea Kettle Auto Stand View and Douglas
" Vernon Auto Stand 1206 Douglas
" Victoria Auto Livery 721 View
" Victoria-Sidney Motor Stage 1316 Douglas
West Summerland — **WEST SUMMERLAND GARAGE** (see page 1176)

AWNINGS AND TENTS
New Westminster—Fales W E 612 Agnes
" Hoskins & Nunns 61 6th
" **TRAPP, T. J., & CO., LTD.,** 668 Columbia (see page 430)
Vancouver—**JONES, C. H., & SON, LTD.,** 20 Water (see page 642)
" Lipsett Edw 68 Water
" Nugent H M & Co 48 Water
Vernon—Davidson L H
Victoria—Juene F & Bro Ltd 570 Johnson
" Pandora Sail & Tent Factory 618 Pandora
" Smith & Champion 1420 Douglas

BABBIT METAL—(See Solder and Babbit.)

BAGGAGE TRANSFER — (See Transfer and Express.)

BAGS, BAGGING, BURLAP
Vancouver—Balfour Guthrie & Co 739 Hastings w
" **CANADIAN BAG CO., LTD.,** 1152 Mainland (See page 680)
" Evans Coleman & Evans Ltd ft Columbia
" **NATIONAL MACHINERY CO., LTD.,** 925 Main (see page 714)
" Woods Mfg Co 1017, 837 Hast w

BAKERIES
Abbotsford—Lee Albert
Agassiz—Smith Frank A
Armstrong—Doerffinger J E
Atlin—McIntosh J M
Chilliwack—Andrews W
" Chilliwack Bakery
Cloverdale—Fournier A
Courtenay—McBryde P
Cranbrook—City Bakery
" **HOME BAKERY** (see page 194)
" Maikawa K
" Webster A R
Cumberland—Marocchi Bros
" Halliday Jas
Duncan—Cairnsmore Bakery
" City Bakery
" Page & Lansdall
Enderby—Stephens Sam
Esquimalt—Arthur W C
Essondale—Hambly Sidney
Fernie—McEwan R G
Grand Forks—Dunn Osmond G
" O K Bakery
Hollyburn—Todd & McIntyre
Hope—Quen Mah
Kamloops—Curry V D
Kaslo—Cosgriff Daniel
Kelowna—Poole C A
" Sutherland John
Ladner—Berry E L
Ladysmith—Lee H
" Nimmo M
Mara—Doerflinger —
Marpole—Home Bakery
Merritt—Fairley Wm
" Riley Wm
Mission City—Bowie John
" Plumridge Jas & Sons

Vancouver Drug Co.
Limited
ORIGINAL CUT-RATE DRUGGISTS
MAIL ORDERS A SPECIALTY
6 Stores
Main Store:
405 Hastings St. West
Vancouver, B. C.

K. K. GARAGE
Auto Garage
Accessories
Repairs
Gas and Battery Charging Stations
Acetylene Welding
Vulcanizing
Blacksmithing
AUTOS FOR HIRE
Chevrolet and Dodge Cars
ABBOTSFORD

North American Life Solid as the Continent

North American Life Assurance Co.

Head Office: Toronto, Ontario

E.W. Keenleyside
Provincial Manager

470 Granville Street
Vancouver B. C.

Phone Sey. 225

North American Life Solid as the Continent

BAKERIES—(Continued)
Nanaimo—Nanaimo Bakery
" Shelly Bros Ltd
" Union Bakery
Natal—Altimor Louis
" Barnes M E
Nelson—Choquette Bros
" O K Bakery
New Westminster—Grant's Bakery 731 Columbia
" Hay & Clark 5th St and 8th Ave
" Walsh Wm 624 Columbia
North Vancouver—Jessett's Bakery
" Kynoch David
" White Grocery
Penticton—Cooper W
" Maple Leaf Bakery
Port Alberni—Waterhouse & Greene
Powell River—Powell River Bakery
Prince Rupert—Currie Jas
" La Casse Bakery
" Rupert Bakery
Princeton—McDonald P D
Qualicum Beach—Whitmee Fred
Revelstoke—Bell G W Ltd
" Gallicano Dominick
" Hobson A
Rossland—Shirley A J
Salmon Arm—Holliday R W
" Pardy F H and H F
Sidney—Ingamells H
Slocan—Tipping J T
Steveston—Steveston Bakery
Trail—City Bakery
" Leines & Saunders
" Trail Bakery
Vancouver—A & C Grocery 520 Gran
" Barker Bread Co 955 Robson
" Beech J 2309 Granville
" Boyd Geo 2199 Granville
" Brewer's X L Bakery 1100 15th e
" British Bakery 986 Granville
" Bungalow Confcty Ltd 774 Gran
" City Bakery 334 Main
" Cox Mrs J T 1086 Denman
" Davie Bakery 1001 Davie
" Dickson M C 1864 4th w
" Dodson's Bakery 27 Hastings e
" Dowling Mrs G C 603 Victoria
" Duncan Mrs Marian 3244 Main
" Edwards J 767 Broadway w
" Esson Wm 2794 4th W
" Esther Bakery 3728 Hastings e
" Ferguson Mrs M 2515 Main
" Fletcher John 3551 Commercial
" Foster Mrs J G 554 Victoria
" Francis Bakery 1122 Nelson
" Godley Mrs F H 234 Broadway w
" Granville Bakery 1162 Granville
" Griffith Bread Co Ltd 2160 Vine
" Hampton Bros Ltd 1695 7th w
" Haworth Giles 667 15th e
" Hayashi Y 110 Dunlevy
" Home Bakery 433 Pender w
" MacKay Amanda 800 Robson
" MacKenzie W F 855 Davie
" McTaggart Neil 1132 Commercial
" Main Bakery 4291 Main
" Matthews Chas 522 Broadway e
" Melton Bakery 1947 1st w
" Mission Confcty Co Ltd 722 Gran
" Model Bakery 7th w and Pine
" Newell Mrs J C 2011 Alma
" Oben John 1517 Commercial
" Patisserie Parisienne 1005 Robsn
" Peck Mrs W L 3994 Commercial
" Preston Mrs L 2949 Commercial
" Quinn M M 2490 Commercial
" Reay Mrs N Oxford and Gilmore
" Reid & Miller 1901 1st w
" Robertson J M 3085 Kingsway
" Rose F C 908 and 1069 Granville
" St Quintin Wm F 5983 Fraser
Vancouver—Shelly Bros Ltd 601 10th w
" Shimada S 392 Powell
" Sparks R 3728 Hastings e
" **STEVENSON BROS.,** 805 17th w page 778)
" Stover Mrs N L 2408 Granville
" United Bakeries Ltd 60 Lansdwn
" Vanderhoof Campbell J W
" Wallace Mrs A J 1900 Commercl
" West End Table Sply 842 Pend w
" White Lunch Ltd 1337 Pender e
" Wilkins H 1842 Commercial
" Woman's Bakery 14 Hast w 1174 Gran 1011 Robson 2159 Main
" Yokoyama C 229 Powell
Vanderhoof—Campbell J W
Vernon—Home Bakery
" Okanagan Bakery
Victoria—Clay's Tea Rooms 619 Ft
" Colonial Cake 113 Oswego
" Cornwell A E G 745 Fort
" Devonshire Bakery 210 Menzies
" Five Pts Bkry Fairfield & Moss
" London Bakery 907 Govt
" Mann Frank 1027 Cook
" Masters Bakery 707 Fort
" Maywood Bakery 645 Alpha
" Model Bakery 729 Pandora
" Novelty Store 760 Fort
" Pandora Bakery 1050 Pandora
" Parkdale Bakery 3600 Douglas
" **RENNIE & TAYLOR,** (Imperial Bakery) Gladstone and Fernwood (See page 1096)
" Scotch Bakery 1409 Douglas
" Shelly Bros Ltd 2629 Prior
" Standard Bakery 906 Esquimalt
" Stoddart Miss 1848 Oak Bay
" **TIGHE & WHEELER,** 653 Yates 1111 Douglas (See page 1088)
" Victoria Bakery 707 Yates
" Willie Bros 527 Johnson
" Woman's Bakery 1826 Oak Bay
" Yorkshire Bakery 641 Yates
White Rock—Greyell Peter

BAKERS AND CONFECTIONERS' SUPPLIES

Vancouver—**ALMONDS, LTD.,** 400 Pender e (See page 746)
" Healey-Young Co Ltd 565 Hamltn
" Johnson Lieber Mercantile Co of Can Ltd 411, 850 Hastings w
" Kirkland & Rose 130 Water
" McCarter & Co 309 Cambie
" **TAIT, J. S., & CO.,** LTD., 144 Water (see page 788)
Victoria—**RITHET, R. P., & CO., LTD.,** 1117 Wharf (see page 1086)

BANK FIXTURES—(See Office and Store Fixtures)

BANKS

Abbotsford—Royal Bank of Canada
Agassiz—Bank of Montreal
Alberni—Royal Bank of Canada
Armstrong—Bank of Hamilton
" Bank of Montreal
Ashcroft—Bank of Montreal
" Royal Bank of Canada
Chase—Imperial Bank of Canada
Chilliwack—Bank of Montreal
" Merchants Bank of Canada
" Royal Bank of Canada
Clinton—Bank of Montreal (sub to Ashcroft)
" Royal Bank of Canada
Cloverdale—Bank of Montreal
Cobble Hill—Can Bank of Com
Collingwood E—Can Bank of Com
Courtenay—Can Bank of Commerce
" Royal Bank of Canada

Cranbrook—Can Bank of Commerce
" Royal Bank of Canada
" Imperial Bank of Canada
Creston—Can Bank of Commerce
Cumberland—Can Bank of Com
" Royal Bank of Canada
Duncan—Bank of Montreal
" Can Bank of Commerce
Enderby—Bank of Montreal
Esquimalt—Bank of Montreal
Fernie—Cana Bank of Commerce
" Home Bank of Canada
" Imperial Bank of Canada
Field—Imperial (sub Golden)
Golden—Can Bank of Commerce
" Imperial Bank
Grand Forks—Can Bk of Commerce
" Royal Bank of Canada
Greenwood—Bank of Montreal
" Can Bank of Commerce
Hazelton—Morrison John
" Union Bank of Canada
Hedley—Bank of Montreal
Invermere—Imperial Bank of Can
Kamloops—Bank of Hamilton
" Bank of Montreal
" Canadian Bank of Commerce
" Imperial Bank of Canada
" Royal Bank of Canada
Kaslo—Bank of Montreal
Kelowna—Can Bank of Commerce
" Bank of Montreal
" Royal Bank of Canada
Keremeos—Can Bank of Commerce
Kerrisdale—Bank of Montreal
Kimberley—Imperial (sub to Cranbrook)
Ladner—Bank of Montreal
" Canadian Bank of Commerce
" Royal Bank of Canada
Langley Prairie—Bank of Montreal
" Royal Bank of Canada
Lillooet—Bank of Montreal
Ladysmith—Can Bank of Commerce
" Royal Bank of Canada
Marpole—Royal Bank of Canada
Merritt—Bank of Montreal
" Bank of Toronto
Michel—Imperial Bank of Canada
Mission City—Can Bk of Commerce
Nakusp—Can Bank of Commerce
Nanaimo—Can Bank of Commerce
" Merchants Bank of Canada
" Royal Bank of Canada
Naramata—Bank of Montreal (sub to West Summerland)
Natal—Imperial Bank of Canada
Nelson—Bank of Montreal
" Can Bank of Commerce
" Imperial Bank of Canada
" Royal Bank of Canada
New Denver—Bank of Montreal
New Westminster—Bk of Montreal
" Bank of Toronto
" Can Bank of Commerce
" Merchants Bank of Canada Columbia and Begbie
" Royal Bank of Canada
North Vancouver—Bk of Hamilton
" Bank of Montreal
" Can Bank of Commerce
" Royal Bank of Canada
150 Mile House—Bank of Montreal
Parksville—Can Bank of Commerce
Peachland—Royal Bank of Canada
Penticton—Bank of Hamilton
" Bank of Montreal
" Can Bank of Commerce
Phoenix—Can Bank of Commerce
Port Coquitlam—Royal Bank of Can
Port Alberni—Bank of Montreal
" Royal Bank of Canada
Port Hammond—Bank of Hamilton
Port Haney—Bank of Montreal
Port Moody—Royal Bank of Canada
Pouce Coupe—Can Bk of Commerce
Prince George—Bank of Montreal
" Royal Bank of Canada
Prince Rupert—Bank of Montreal
" Canadian Bank of Commerce
" Royal Bank of Canada
" Union Bank of Canada
Princeton—Bank of Montreal
" Can Bank of Commerce
Quesnel—Royal Bank of Canada
Revelstoke—Can Bank of Commerce
" Imperial Bank of Canada
" Molsons Bank
Rossland—Bank of Montreal
" Royal Bank of Canada
Salmon Arm—Bank of Hamilton
" Can Bank of Commerce
Sidney—Merchants Bank of Canada
Smithers—Union Bank
Steveston—Royal Bank of Canada
Telkwa—Royal Bank of Canada
Trail—Bank of Montreal
Union Bay—Royal Bank of Canada
Vancouver—Bank of Hamilton 300 Hastings w 1897 Powell and Cedar Cottage
" Bank of Montreal 586 Granville 501 Hastings 298 and 850 Main
" Bank of Nova Scotia 602 Hastings and 1200 Granville
" Bank of Toronto 169 Hastings w
" Black Adam 546 Main
" Boston Barber Shop 132 Hast e
" Canadian Bank of Commerce 698 Hastings w 198 Hastings w 501 Main 2409 Main 1660 Commercial 2148 Granville 1901 Powell 2199 4th w and 6195 Fraser
" Dominion Bank 207 Hastings w
" Home Bank of Can 446 Hast w
" **IMPERIAL BANK OF CANADA,** 640 Hast w 84 Hast w 2013 Granville (see page 640)
" Japan & Canada Trust Savings Co 398 Powell
" **MERCHANTS BANK OF CANADA,** 500 Gran and 1 Hast w (see page 644)
" Molsons Bank 597 Hastings w 150 Hastings e
" Nippon Kinyu Sha Ltd 270 Powell
" **ROYAL BANK OF CANADA.** 400 Hast w 400, 2301 and 3298 Main 796, 1193 and 2247 Gran 1 Cordova w 498 Broadway w 2016 Yew and 1050 Commercial (see page 688)
" Standard Bank of Canada 504 Hastings W
" Union Bank of Canada 450 Hast w 97 Cordova W and Main and Broadway
Vanderhoof—Can Bank of Commerce
Vernon—Bank of Montreal
" Can Bank of Commerce
" Royal Bank of Canada
Victoria—Bank of Montreal 1200 Govt 571 Yates & Esquimlt Rd
" Bank of Nova Scotia Fort and Broad
" Bank of Toronto 703 Fort
" Can Bank of Commerce Fort and Govt 1971 Oak Bay Douglas and Bay
" Dominion Bank Yates & Douglas
" Imperial Bank of Can Yates and Government
" **MERCHANTS BANK OF CANADA,** 701 Yates 2201 Oak Bay

Hayward & Dods
Limited

Plumbers and Steamfitters

PHONES
1854
3908 L
3910 R

927 Fort Street
Victoria, B.C.

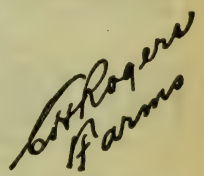

Complete list of

FARMS

A complete list of acreage and farm lands adjacent to Vancouver and Westminster.

Inspected places only. Information you can rely on.

414
Seymour Street
Vancouver, B. C.

MORGAN
Ladies' and Men's
TAILOR
Importer of Fine Woolens
Special Attention to Mail Orders
Phone Sey. 633
817 Granville St.
Vancouver, B. C.

BANKS—(Continued)
Victoria—Royal Bank of Canada 1101 Govt 1606 Douglas 1102 Fort and Esquimalt Road
" Union Bank of Canada 1205 Govt
West Summerland—Bk of Montreal

BARBERS

Abbotsford—Hunt A E
Armstrong—Ratledge A N
Ashcroft—Warden Joseph
Atlin—Holt Irene
Bull River—Peterson L
Chase—Lanctot Wm
Chemainus—Monk Jeremiah
" Monk Oscar
Chilliwack—Cooney J W
" Weeks O A
Clinton—Koelkenback Herman
Courtenay—Sutliffe W
Cranbrook—Bullock A H
" Godderis Frank
" Hotel Cranbrook
" Kilby W W
Creston—Hatfield S M
Cumberland — Cumberland Barber Shop
" Fraser J A
Deroche—Larson C
Duncan—Rutledge Jas
Edmonds—Briemer Wm
Elko—Millett G W
Enderby—Hendrickson H
Esquimalt—Ord E
Essondale—Willows J W
Fernie—Citri D
" Ingram W A
" McIntyre J L
" Smith & Wood
Field—Sivear C W
Golden—Hairsine Howard
" Lamontague Jos
Grand Forks—Pace P A Z
" Waldron Ed
" Wucetich S
Hedley—Butler W T
" Cody Jas H
Hope—Martin T
Hosmer—Williams Chas
Kamloops—Bayntun Richard
" Colles Geo B
" Eldridge Ernest
Kaslo—Noble W E
Kelowna—Burns R H
" CPR Barber Shop
Keremeos—Williams B E
Kerrisdale—Arnold Chas
Ladner—Gilbert T
" Walker Albert
Ladysmith—Russell C
Lillooet—San Jim
Lumby—LeBlanc E
Marpole—McDonald John
Merritt—Chadsey A C
Midway—Mace Edward
" Stewart Ernest
Mission City—Jas H Jas
" Lewis C R
" Miles A E
" Wilson S F
Nakusp—Leveque E
Nanaimo—Bate W H
" Brennan P F
" Collette J W
" Dailey D G
" Frazer Walter
" Johnson D P
" Popovich Pete
" Robinson Joseph
" Strand Barber Shop
Natal—Moore Wm
Nelson—Digirolamo Ralph
" Dunbar Thos
" Gilbert Mrs L F
Nelson—Gilbert L F
" Hilliard & Shackleton
" Houghton V R
" O K Barber Shop
" Sutcliffe E
New Denver—Angrignon J E
New Westminster—Burton J J—714 Columbia
" Diamond Chas H 25 Lorne
" Fakahachi I 13 Front
" Fashion Barber Shop 6th St
" Halverson Hans 33 8th St
" Kabayashi K 867 Columbia
" Koy Taziri 671 Front
" Nakagawa Y 541 Front
" Nishiguchi M 839 Columbia
" Takahachi I 13 Front
" Tyler Wm G 323 Columbia
" Veterans Brbr Shop 9 McKenzie
" Windsor Parlors 14 Columbia
" Yamaguchi K 304 Columbia
North Vancouver—Bailey John E
" Crichton H
" Dunn R S
" Underwood Frank
Penticton—Baker H S
Phoenix—Fenner C T
Port Alberni—Hamly W C
Port Coquitlam—Sherer Joseph
Port Haney—Leggatt A
Port Mann—Beaulieu Edward
Princeton—Allen's Billiard Hall
" Greenwood J
" Nicle J
Prince Rupert—Barnes & Judge
" City Barber Shop
" Empire Baths and Barber Shop
" Imperial Barber Shop
" Keefe J D
" Modern Barber Shop
" Obata C S
" Ohnesorg Alois
Quesnel—Lamo Wm
Revelstoke—Hunerfouth Fredk
" Rosse & Dredge
" Service Barber Shop
Rosedale—Nevin D
Rossland—Hunter Geo
Salmon Arm—Grafton J
Sandon—McLeod F
" Turner Robt
Sidney—McNaught Jas
Silverton—Burley T
" Caser Con
" Houghton R
Squamish—McEllery Herbert
Steveston—Hira K
Sullivan Station—Masters Henry
Telkwa—Reigle O A
Trail—B C Barber Shop
" Martin Arthur J
Vancouver—Akuno M 92 Water
" Almond W R 914 Robson
" Arcade The 320 Cambie
" Army & Navy Hairdressing Salon 338 Granville
" Atherton W C 3219 Heather
" Bablois Thos 244 Hastings e
" Ballard W 602 Dunsmuir
" Balmoral Barber Shop 309 Hast e
" Bee Barber Shop 1164 Granville
" Bennet F 662 Kingsway
" Bennett P J 40 Hastings w
" Bing Kees (Chinese) 21 Canton
" Black Adam 546 Main
" Bouton Mrs J 307 Main
" B C Elec Barber Shop 734 Main
" Brown W 311 Seymour
" Burns Geo 2045 Granville
" C P R Barber Shop station
" Central Barber Shop 436 Main
" Central Barber Shop 707 Robson
" Cianci & Tartaglia 309 Carrall

Vancouver—City Barber Shop 22½ Water
" City Barber Shop 620 Robson
" Clifton Poolroom 1262 Granville
" Clifton Shop 1133 Granville
" Columbia Ave Barber Shop 420 Columbia
" Court House Barber Shop 820 Robson
" Davidson J A 611 Richards
" Dobie Jas H 434 Robson
" Doherty J P 306 Abbott
" Dominion Brbr Shop 301 Hast w
" Dom Barber Shop 967 Granville
" Elite Barber Shop 109 Cordova w
" Empress Barber Shop 237 Hast e
" Enright Sarah 525 Main
" Etsugo Iwai 208 Carrall
" Evans H A 2015 Yew
" Fashion Barber Shop 71 Hast e
" Fook Kee 7 Pender w
" Fuller A 1108 Commercial
" Fuzimato T 224 Main
" Furgson W S 6065 Fraser
" Gatz A 1837 Main
" Gem Barber Shop 49 Cordova w
" Gibbens J P 1869 Powell
" Gillitz Peter 2406 Kingsway
" Gow Lung 237 Pender e
" Grandview Barber Shop 1602 Commercial
" Harris Andrew 305 Main
" Hawes O A 717 Dunsmuir
" Hayter R W 1089 Robson
" Heayeami K 14 Powell
" Hermann C 464 Granville
" Hicks Fred 562 Victoria
" Homalaki S 341 Powell
" Ikeda C 360 Powell
" Inoue G 403 Powell
" International Barber Shop 407 Pender w
" James Wm 4th and Alma
" Jimmie's Barber Shop Cordova w
" Johnston J 1605 Vanness
" Johnson Karl 1214 Granville
" Junction Brbr Shp 662 Kingsway
" Jung Guey Chor 8A Canton Alley
" Kamada M 168 Powell
" Katsuda Mrs M 451 Powell
" Kawada K 77 Powell
" Kelly & Hamod 105 Hastings e
" Kikakawa A 150 Main
" Kimura T 308 Cordova w
" Kinoshi Y 1817 Main
" Kiraski C 237 Powell
" Kumamoto K 207 Powell
" Ladies' Barber Shop 240 Hast e
" Lakazawa T 309 Powell
" Laverdure Frank 3334 Main
" Lee Chu 432 Columbia
" Leland Barber Shop 913 Granville
" Linton Wm 799 Granville
" Long Kee 447 Carrall
" Lotus Barber Shop 441 Abbott
" Lum Kee 447 Carrall
" Lyons John 1184 Denman
" MacKay A J 4129 Main
" McLeod Robt 3424 Commercial
" Mac's Barber Shop 728 Hast w
" Maple Leaf Barber Shop 855 Granville
" Matana Miss M W½ 55 Powell
" Matusak I 59 Powell
" Matsuaka U 219 Carrall
" Matsuoka T 433 Gore
" Matsurkabo S 138 Powell
" Moler Barber College 841 Main
" Murphy S 1395 Kingsway
" Nagira T 205 Georgia e
" Nakanishi J 226 Powell
" Newell C 815 Pender w
" Nishimoura S 229 Main

Vancouver—Nishimura G 122 Powell
" Nishimura T 152 Cordova w
" Nishzawa E 1751 Main
" Obsobayashi Y 1528 4th w
" Ohata R 231 Main and 165 Powell
" Okinobu Barber Shop 70 Cord w
" Oliver Robt 2215 Granville
" Onodera T 636 Cordova w
" Orillia Barber Shop 609 Robson
" Oxford Barber Shop 439 Abbott
" Oyama A 233 Keefer e
" Oyster Bay Brbr Shop 306 Carrall
" Pacific Barber Shop 744 Hast w
" Palms Barber Shop 338 Cord w
" Parkins Fred 1224 Granville
" Pepper J T 2341 Main
" Perry Fred 386 Joyce
" Reeve G A 1014 Davie
" Regent Barber Shop 164 Hast e
" Regina Barber Shop 134 Hast w
" Richie David 551 Broadway w
" Robideau Miss N 65 Cordova w
" Robinson D S 4177 Main
" Rose S 61 Hastings w
" Sakai M 469½ Powell
" Sameshima K 269 Hastings e
" Sanderson J 5712 Victoria
" Seatte W 172 Powell
" See Kee 534 Shanghai Alley
" Ships Barber Shop 444 Pend w
" Smith A W 227 Carrall
" Smith G B 9 Cordova e
" Smith N B 2201 Cambie
" Soon Tong 258 Pender e
" Tai Tong 40 Pender e
" Takeda S 247 Main
" Takaoka T 300 Cordova w
" Takawa K 2016 Yukon
" Tanabe Y 225 Main
" Terminal City 837 Hastings w
" Thomas Fred 1830 Commercial
" Tirrell A J 725 Broadway e
" Tomita T 607 Main
" Townsend C S 332 Abbott
" Tram Barber Shop 425 Carrall
" Tsujimoto Otozo 235 Powell
" Vancouver Cigar Store 856 Gran
" Vancouver Hotel Barber Shop 715 Granville
" Velia Joseph 321 Abbott
" Wah Hing 31½ Pender e
" Warlow Thos 1157 Granville
" Westall H D 830 Howe
" Willis A S 1817 4th w
" Yabe H 212 Union
" Yakoto S 124 Powell
" Yale Hotel 1300 Granville
" Yim Kee 1 Canton Alley
" Yuen Kee 84 Pender e
Vanderhoof—Ashbury Samuel
Vernon—Brunswick Poolroom
" Kalamalka Barber Shop
" Pioneer Barber Shop
Victoria—Bifolsh D 1223 Govt
" Capital Barber Shop 604 Trounce
" Central Barber Shop 624 Yates
" Doi J 618 Johnson
" Dominion Hotel Barber Shop 759 Yates
" Eagle Baths 649 Johnson
" Elite Barber Shop 713 Fort
" Empress Barber Shop 1319 Doug
" Empire Barber Shop 1413 Doug
" Five Points Barber Shop 1283 Fairfield
" Fooks W 1321 Broad
" Foster R G 746 Yates
" Globe Barber Shop 644 Yates
" Hub Barber Shop 1212 Douglas
" James Bay Barber Shop 201 Menzies
" King George Baths 1110 Broad
" Lee Bow K W 514 Cormorant

THE AP QUALITY

The
Acme Press
Limited
PRINTERS and BINDERS
Office Stationery
Loose Leaf Systems
Advertising Booklets Catalogues, Etc.
753 View Street
Victoria, B.C.

Jackson's
BRAIDING AND EMBROIDERY IS UNEXCELLED
We specialize in all kinds of braiding and embroidery from your own or original designs for
DRESSES, SUITS and NECKWEAR
Buttons covered in any shape or size.
555 Granville St.
Vancouver, B. C.

CROSBY
and
BISSELL
Stationers
PRINTERS

Office
Supplies

Sey. 261

306 Tower Bldg.
Vancouver, B. C.

BATISTE
COSTUME CO.
"From Maker to Wearer"

Victory Suits
Made in Heavy
Khaki Drill
$15.00
Mail orders
shipped anywhere.
Mercantile Bldg.
318 Homer St.
VANCOUVER

BARBERS—(Continued)
Victoria—Lung Park 1432 Govt
" Matthews R J 1403 Broad
" Nagi M 574 Johnson
" Nakasone S 1407 Store
" Ord E 1259 Esquimalt
" Regal Barber Shop 577 Johnson
" Russell Geo S 1307 Govt
" Star Barber Shop 1342 Govt
" Steuart C G 641A Fort
" Stewart J B 1346 Esquimalt
" Skeutelbery R 2012½ Fernwood
" Taylor W D 1307 Blanshard
" Waugh J A 608 Courtney
" Whittakers 1322 Govt
" Yeo Charley 608 Cormorant
W Summerland— McCutcheon C E
Yahk—Peterson C

BARBERS' SUPPLIES
Vancouver—**B. C. BARBER SUPPLY & SUNDRIES, LTD.,** 104 Hastings w (see page 748)
" Herman's Uniforms 303 Cord w

BARRISTERS AND SOLICITORS
Armstrong—Perry R R
Ashcroft—Morgan Robt
" Murphy Jas
Chilliwack—Bowes J H
" Ewen John
Courtenay—Pearse Theed
Cranbrook—Gurd & Spreull
" MacDonald & Nisbett
Cumberland—Harrison P P
Duncan—Cresswell E T
" Davie C F
Enderby—Davies H G
" Skaling A C
Esquimalt—McIntosh & Meredith
Fernie—Fisher & Lawe
" Herchmer & Graham
" Lawe & Fisher
" MacNeill A
Golden—Lockwood H G
Grand Forks—MacKenzie H L
" Ryley J H
Greenwood—Hallett Judge I H
Kamloops—Cornwall & Archibald
" Fulton Morley & Clark
" Harding Freeman
" Kerr Paul McD
" MacIntyre & Chalmers
Kelowna—Bourne & Weddell
" Kerr R B
Merritt—Grimmett M L
Mission City—Bigelow Ernest W
Nanaimo—Beevor-Potts C H
" Cunliffe F S
" Leighton Ross & Elder
" Yarwood & Harrison
Nelson—Crease A E
" Dawson E P
" Donaghy & Donaghy
" Hamilton & Wragge
" Moffat Fred C
" O'Shea & Farris
New Westminster—Clute J Stilwell Annandale bldg
" Bole & Braden 28 Lorne
" Corbould & Grant 40 Lorne
" Cowan Martin Dixie & Gurd 403 Westminster Trust bldg
" Kennedy J D Clarkson & Lorne
" Lidster H Norman Merchants Bank bldg Columbia
" McQuarrie Martin Cassady Westminster Trust bldg
" Petapiece A W 209 Westminster Trust bldg
" Whiteside Edmonds & Whiteside 262 Westminster Trust bldg
Penticton—Clayton W
" Haskins W E
Penticton—Turnbridge M F
Port Alberni—Hanna L Arnold
" Sanders A T
Port Coquitlam—Bigelow Ernest W
Port Hammond—Bigelow Ernest W
Port Haney—Bigelow Ernest W
Prince George—Ogilvie Wm P
" Wilson P E
Prince Rupert—Carss & Carss
" Fisher & Warton
" Palmore & Fulton
" Williams & Manson
Princeton—Black A S
Quesnel—Avison E J
Revelstoke—Briggs W I
" Hansford W F
" Hill F B
Rossland—Clegg R J
" Pincott C F R
Salmon Arm—Saville E C
Smithers—Smith C H
Trail—Clegg R J
" Crowe Roland C
" McDonald Donald
Vancouver—Abbott Macrae & Co 509, 602 Hastings w
" Anderson W G 604, 736 Granville
" Baillie T J 510 Hastings w
" Baird W J 206, 739 Hastings w
" Ballemy D H C 401, 207 Hast w
" Banton Wm E 102, 626 Pender w
" Bayfield & Harvey 703, 543 Gran
" Beck A E 601, 543 Granville
" Beck Jas E 102, 744 Hastings w
" Bird MacDonald & Co 901, 837 Hastings w
" Bloomfield Edgar 811, 850 Hastings w
" Boak & King 613, 744 Hastings w
" Bond & Sweet 703, 543 Granville
" Bourne&McDonald 722, 470 Gran
" Bowser Reid Wallbridge Douglas & Gibson 201, 525 Seymour
" Boyd E J 509 Richards
" Brougham W F 414, 837 Hast w
" Brydon-Jack Arthur C 603, 16 Hastings e
" Bucke H W 601, 543 Granville
" Buckingham N P 101, 525 Seymr
" Burns&Walkem 1104, 510 Hast w
" Cameron&Cameron 818, 470 Gran
" Campbell D G 816, 470 Granville
" Campbell & Singer 902, 525 Seymr
" Carter Wm D & Co 20, 413 Gran
" Casey A H 11, 445 Granville
" Chaldecott F M 510, 626 Pend w
" Coady Jas M 514, 510 Hast w
" Coburn Arthur 801, 525 Seymour
" Congdon Campbell & Meredith 31, 539 Pender w
" Cowan Martin Dixie & Gurd 827, 470 Granville
" Craig & Parkes 24, 445 Granville
" Creagh Arthur R 102, 626 Pend w
" Darling & Noble 602, 850 Hast w
" Davis Marshall MacNeill & Pugh 601, 626 Pender w also Davis Lawson Armour & McLorg
" Davkin & Burnett 470 Granville
" Deacon & Latta 514, 850 Hast w
" Deacon W S 307, 602 Hasting w
" Dickie & DeBeck 19, 163 Hast w
" Dockerill W P 302, 198 Hast w
" Donaghy D 24, 163 Hast w
" **DORRELL, G. H.,** 839 Hast w
" Downie Donald 718 Granville
" Duncan Geo 202, 615 Pender w
" Duncan & Duncan 14, 441 Seymr
" Earle & Sutherland 507, 739 Hastings W
" Ellis & Brown 403, 470 Granville
" Evans J Hall 1, 505 Hastings w
" Eyre R W 701, 602 Hastings w

Vancouver—**FARRIS & EMERSON**, 602, 744 Hast W (see page 756)
" Fillmore C L 33, 615 Hastings w
" Findlay J A 718, 470 Granville
" Fisher N Rigby 19, 413 Granville
" Fleishman A H 514, 510 Hast w
" Ford L C 448 Seymour
" Gardiner W J 22, 640 Hast w
" Gillespie W D 611, 736 Granville
" Grant E J 616, 470 Granville
" Grant Geo A 4, 698 Hasting w
" Grant W Pollard 305, 207 Hast w
" Griffin Martin & Co 543 Hast w
" Grossman&Lamb 312, 510 Hast w
" Gwillim Crisp & MacKay 402, 744 Hastings w
" Gwynn J C 1, 698 Hastings w
" Hamilton Read & Mather 21, 553 Granville
" Haney Chas N 403, 509 Richards
" Harris Bull & Mason 505 Hast w
" Henderson Alex 26, 640 Hast w
" Hewitt R J 202, 615 Pender w
" Hunt Lucas S 47, 163 Hastings w
" Hunter A L P 701, 718 Granville
" Jeremy John E 2, 413 Granville
" Johnson Adam 904, 718 Granville
" Jones Griffith 401, 207 Hast w
" Jones Thos B 1314, 510 Hast w
" Kappele A J 908, 837 Hast w
" Killam & Beck 102, 744 Hast w
" King Garfield A 201, 543 Gran
" Ladner & Cantelon 511, 470 Gran
" Lane Wood & Co 922, 510 Hast w
" Lennie Clark Hooper & O'Neill 901, 736 Granville
" Livingston & O'Dell 709, 602 Hastings w
" Lucas & Lucas 1418, 510 Hast w
" Lyons Frank 1108 Georgia w
" McAlpine Claude L 204, 510 Hastings w
" McCrossan & Harper 33, 539 Pender w
" McDiarmid F A 1018, 510 Hast w
" McDonald D W F 41, 163 Hast w
" MacDonald M A 502, 850 Hast w
" McFarlane W H 850 Hastings w
" MacGill&Coady 14, 423 Hamilton
" MacInnes&Arnold 205, 626 Pen w
" McInnes W W B 401, 16 Hast e
" McIntyre P J 605, 718 Granville
" McLelan T G 470 Granville
" McLellan & White 411, 602 Hastings w
" McLeod F M 803, 207 Hastings w
" McNeil A H 514, 837 Hastings w
" McPhee John D 506, 751 Gran
" McPhillips & Smith 714, 718 Gran
" McQueen Geo R 201, 543 Gran
" McTaggart&Ellis 59, 615 Hast w
" Maitland&Maitland 522, 470 Gran
" Martin Griffin & Co 543 Hast w
" Matheson MacKenzie 207, 602 Hastings w
" Mellish Arthur J B 403, 193 Hastings e
" Moore & Wyness 318, 744 Hast w
" O'Brian C M & Co 630, 718 Gran
" Phipps & Crane 936, 470 Gran
" Price Milton 310, 470 Granville
" Raines F N & Co 812, 837 Hast w
" Remnant S J R 202, 744 Hast w
" Robertson John and Geo 203, 198 Hastings w
" Robinson Hume B 816, 510 Hastings w
" Ross Edwin B 515, 470 Granville
" Ross W R 918, 510 Hastings w
" Rubinowitz I I 220, 470 Granville
" Russell Hancox & Anderson 1000, 850 Hastings w

Vancouver—Russell J A 417, 837 Hastings w
" Saunders F C 727, 718 Granville
" Savage&Roberts 409, 602 Hast w
" Sawers C W 4, 543 Hastings w
" Scott & Goodstone 35, 640 Hast w
" Scrimgeour Hogg & Gilling 718, 744 Hastings w
" Sears J Edward 517, 470 Gran
" Senkler & Van Horne 202, 744 Hastings w
" Shaw Shaw & Haviland 614, 837 Hastings w
" Shoebotham T B 1014, 510 Hast w
" Smith Donald 202, 119 Pender w
" Steers Wm 1129, 510 Hastings w
" Sutherland Geo J A 12A, 445 Granville
" Sutton A C 724, 718 Granville
" Symes Reg 202, 739 Hastings w
" Taylor&Campbell 310, 744 Hast w
" Taylor Mayers Stockton & Smith 601, 470 Granville
" Tiffin & Alexander 306,744 Hast w
" Tufts S S 217, 739 Hastings w
" Tupper & Bull 628 Pender w
" Van Roggen M A 427 Hamilton
" Warner & Chalmers 17, 413 Gran
" Weart John W 1004, 510 Hast w
" Whiteside A M 730, 470 Gran
" Williams Walsh McKim & Housser 432 Richards
" Wilson & Jamieson 922, 470 Gran
" Wilson T E 622, 510 Hastings w
" Wilson & Whealler 201, 739 Hastings w
" Wintemute & Robson 1218, 510 Hastings w
" Wismer McGeer & Johnson 612, 510 Hastings w
" Woods E M N 603, 718 Granville
" Woodworth C M 708, 543 Gran
" Yarwood E M 703, 16 Hastings e
" Zimmerman Geo 29, 539 Pender w
Vernon—Cochrane & Ladner
" De Beck H C
" Heggie & DeBeck
Victoria—Aikman & Shaw 319 Central bldg
" Barnard Robertson Heisterman & Tait 1000 B C Perm Loan bldg
" Bass & Bullock-Webster 531 Bastion
" Beckwith H A 103 Union Bk bldg
" Bodwell & Lawson 918 Govt
" Bradshaw C W 208 Union Bank
" Brandon Jas S 209 BC Perm Loan
" Child Sydney 292 Hibben-Bone
" Clarke T Edward 307, 625 Fort
" Courtney & Elliott 1223 Douglas
" Courtney H E A 232, 625 Fort
" Crease & Crease 410 Central bldg
" Davie C F 202 Times bldg
" Dumbleton Alan S 509 B C Perm Loan bldg
" Eberts & Taylor 611 Belmont Hse
" Elliott MacLean & Shandley 304 Central bldg
" Fell Thornton 1218 Langley
" Fowkes F G 410 Central bldg
" Green J R 208 Belmont House
" Hall & O'Halloran 315 Cntrl bldg
" Harrison C L 531 Bastion
" Harrison E 311 Sayward bldg
" Herchmer H W 323 Sayward bldg
" Higgins Frank 1118 Langley
" Innes A Scott 718 Belmont Hse
" Jackson & Baker 111 Union Bk
" Keefer H C 22 Arcade bldg
" Langley W H 305, 625 Fort
" MacFarlane & Boyle 104 Union Bank bldg
" MacKay & Miller 514 Belmont

MORGAN McLANE & CO. LTD.

Real Estate
Insurance
Financial Agents

"We specialize in Fraser Valley Farm Lands"

513 Pender West
Vancouver, B. C.

Johnstone and Rowlands

Farms
CattleRanches

We have the largest listing of property in the interior of British Columbia.

Write us for information.

P.O. Box 518
Kamloops, B.C.

DOMINION PHOTO CO.
COMMERCIAL PHOTO-GRAPHERS
INTERIORS, EXTERIORS
CATALOGUE WORK
CONSTRUCTION IN PROGRESS
INDUSTRIAL DISPLAYS
618 Granville St.
Vancouver B.C.

FRANK SPENCER
Vernon, B.C.
ORCHARDS
HOMES
OKANAGAN LANDS
The Best Farming in British Columbia
FRANK SPENCER
Vernon, B.C.

BARRISTERS & SOLICITORS—Con
Vancouver—McDiarmid F A 407 Union Bank
" McIntosh & Meredith 327 Pemberton bldg
" McLean Alex 204 Hibben-Bone bldg
" Martin Alexis 305, 625 Fort
" Mason & Mann 718 Belmont Hse
" Maunsell D W P 718 Belmont Hse
" Miller T M 1103 Langley
" Moresby O'Reilly & Lowe 204 Belmont House
" Oliver W E 331, 625 Fort
" Patton AJ 707 B C Per Loan bldg
" Pooley Luxton & Pooley 1218 Langley
" Pringle & Whittaker 208 Central bldg
" Prior C J 1218 Langley
" Tait&Marchant 600 B C Per bldg
" Taylor W J 611 Belmont House
" Vaughan W R 625 Fort
" Walls John Patmore 516 Bastion
" White & Martin 415 Central bldg
" Wilson C E 515 Central bldg
" Wootton & Hankey 548 Bastion
" Yates & Jay 416 Central bldg
West Summerland—Kelley W C

BATTERIES
Chilliwack—Lillies Garage
Creston—Creston Auto & Supply
New Westminster—Jaynes W R 726 Front
" Tire Service Shop 421 Columbia
" **TRAPP, T. J., & CO., LTD.,** 668 Columbia (see page 430)
Summerland—**SUMMERLAND GARAGE,** (see page 596)
Vancouver—Battery House Ltd 800 Pender W
" Can Fairbanks-Morse Co Ltd Robson and Beatty
" **CANADIAN GENERAL ELECTRIC CO., LTD.,** 1063 Pender w branches Victoria Nelson Prince Rupert (see classified)
" Hague W W 1269 Granville
" **NORTHERN ELECTRIC CO., LTD.,** 313 Water (see page 716)
" Universal Garage 1260 Granville
Victoria—Begg Motor Co Ltd 937 View and 936 Fort
" Can Fairbanks-Morse Co Ltd 510 Johnson
" Davie H A 847-9 Yates
" Jameson Rolfe & Willis Courtney and Gordon
" Magnet Electric Co 811 Fort
" **PLIMLEY, THOS.** Beds, Bedding & Spring Mfrs 629 Broughton (See page 1084)

BEDS, BEDDING & SPRING MFRS.
Nelson—Kootenay Wire Works Mfg Co
Vancouver—**ALASKA B. C. BEDDING CO., LTD.,** 2034 11th w (see page 670)
" B C Ideal Bedding Co 1135 Gran
" Ives Modern Bedstead Co Ltd 1176 Homer
" Restmore Mfg Co Ltd Parker & Glen
Victoria—Restmore Mfg Co Ltd 776 Topaz
" Smith & Champion 1420 Douglas

BEEKEEPERS' SUPPLIES
New Westminster—**TRAPP, T. J. & CO., LTD.** (see page 430)
Vancouver—Coast Bx Co 1635 3rd w
" Rennie Wm 1138 Homer
" Ritchie Bros Co 840 Granville

BELTING
Nelson—**NELSON HARDWARE CO.** (See page 404)
" **WOOD, VALLANCE HDW. CO. LTD.** (See page 412)
New Westminster — Cunningham Hardware Co 751 Columbia
" **TRAPP, T. J.** 668 Columbia (See page 430)
Vancouver — **BRITISH MFRS.' CORP., LTD.,** "Camel Hair," 516, 470 Granville (see insert opposite page 96)
" Canadian Fairbanks-Morse Co Ltd Robson & Beatty
" **DOMINION RUBBER SYSTEM (PACIFIC) LTD.**. 337 Water (See page 692)
" Fleck Bros Ltd 54 Cordova e
" **GIBSON'S, LTD.** 101 Water (See page 634)
" Goodyear Tire & Rubber Co of Canada Ltd 1004 Homer
" Gordon & Belyea Ltd 148 Alexan
" Gutta Percha & Rubber Ltd 526 Beatty
" **MacANDREW, JAMIESON ENG. CO.** (Scandinavia and Lanco Balata Belting) 1031, 626 Pender w (See page 766)
" McKinnon Water Wheel Co Ltd 672 Alexander
" McLaren D K Ltd 849 Beatty
" **SEAPORT AGENCIES, LTD.** 698 Hastings w
" Western Oil & Supply Co 560 Beatty
" **WILLIAMS, A. R. MACH. CO. OF VANCOUVER, LTD.** (balata, leather, rubber) 495 Railway (See classified insert)
Victoria — Canadian Fairbanks-Morse Co Ltd 510 Johnson
" Douglas MacKay & Co 613 View
" **PRIOR, E. G. & CO. LTD.** (balata and rubber) Government and Johnson (See page 1074)

BICYCLES AND REPAIRING
Alberni—Paine E R
Chilliwack—Arnold F W
Cumberland—Nakanish I
Duncan—Hattie D R
" Phillip E C
Grand Forks—Mooeyboer J R
Kelowna—Campbell J R
" Harding P F
" Trenwith Jas H
Ladner—Taylor Electric Co Ltd
Marpole—Richmond Garage
Nanaimo—Brown W J
" Gibson Hugh
" Wardill Bros
Natal—Gries E
Nelson—Nelson Gun Lock & Cycle Works
New Westminster—Speck George R 626 Columbia
" Swanson Oscar 743 Columbia
Penticton—Morley H B & Co
" Penticton Electric Co
Port Coquitlam—Sweeney S L
Vancouver—B C Cycle Co 531 Main
" Belt Line Repair Shop 2040 Gran
" Canada Cycle & Motor Co Ltd (wholesale) 825 Pender w
" Chapman's Bicycle Store 523 Georgia w
" Cocking Carus 824 Pender w
" Davies C W 233 Kingsway
" **DEELEY, FRED.** 418 Hast w (See page 754)
" Eastern Bicycle & Motorcycle Repair Shop 616 Robson
" English Jack 4138 Main
" Fleming S J 1509 Commercial

Vancouver—Gold T 152 Broadway e
" Haskins & Ellott 510 Howe
" Kitsilano General Repair Shop 2784 4th W
" Kruley & Co 342 Main
" Martin A T 319 Main
' **MOORE, R. M. & CO. LTD.** (bicycle pumps) 916 Pender w (See side lines)
" **MORRISON, W. H.,** 108 Hast e (See page 772)
" Pound & Willis 4165 Main
" Russell Matthews E 226 Kingsy
" Sekine T 230 Powell
" Tick & Co 142 Cordova w
" Vancouver Motor & Cycle Co 812 Hastings w
Victoria—Douglas Cycle Works 2645 Douglas
" Godfree R B 804 Yates
" Harris & Smith 1220 Broad
" Hub Cycle Store 1319 Douglas
" Island Vulcanizing & Cycle Wks 853 Yates
" Metropolis Billiard Parlors 712 Yates
" Motor Cycle & Bicycle Supply Store 852 Yates
" Peden Bros 719 Yates
" Plimley & Ritchie Ltd 611 View
" Provis Chas 778 Burnside
" Ruffle R A 740 Yates
" Taylor A L 1222 Government
West Summerland — McCutcheon C E

BILLIARDS AND POOL TABLES

Vancouver — Brunswick-Balke-Callender Co of Canada Ltd 867 Granville
" Burroughs & Watts Ltd rear 513 Pender W
" Cliburn R H rear 573 Pender w

BISCUIT MANUFACTURERS

Vancouver—National Biscuit & Confection Co Ltd 1706 First w
" Ramsay Bros & Co Ltd 990 Pow
Victoria—Ramsay Bros & Co Ltd 728 Fort
" National Biscuit & Confection Co Ltd 1217 Wharf

BLACKSMITHS

Abbotsford—**K. K. GARAGE** (see side lines)
" McMenenik J K
Agassiz—Horvell A
Alberni—Coleman E
Aldergrove—Williams Harry
Armstrong—Clayton F A
Ashcroft—Riley Frank
Atlin—Gabrio Pete
Barriere—Knapp Ralph
Chase—Clifford J W
Chemainus—McHugh I
Chilliwack—Ironsides & Nicholson
" Semple & Semple
Clinton—Tressiero Alonzo
Cloverdale—Morrison Geo
" Morrison & Matheson
Cloverdale—Tarves W Y C
Cobble Hill—Barry T P
Cokato—Cameron Alex
Courtenay—Leighton G B
" McKenzie H
" McKenzie J W & Son
" Mooring Ben
Cranbrook—Dezall Frank
" Parrett T N
Creston—Brown W K
Criss Creek—Buckle J
Crofton—Syme Robt
Dennison Station—Cray Jno
Duncan—Anderson A L
" Grassie R & Son
" Hattie D R
Eburne—Kirkbride Wm
" White W
Edgewood—Thompson John
Elko—Ross George
Enderby—Hutchinson W H
" MacMahon Jas
" Telford John
Extension—Goodwin Wilson
" Lambert Daniel
" Zaccarelli Chas Jr
Fernie—Anderson C R
" Berigan M A
Fort Fraser—Turnbull L G
Fort Steele—Doyle Al
Ganges—McAfee Wm A
Grand Forks—Liddicoat W
" Mooeyboer J R
Grand Prairie—Pringle A
Granite Siding—Blewett Wm J (Willams Siding PO)
Granite Siding—Snell Samuel (Williams Siding PO)
Hagensborg—Gordon Eston
Jesmond—Eugeman Frank W
Kamloops—Gale F W
" Hargraves Wm
" Kelly F A
" Wyse & Harmon
Kelowna—Blair H G
" Chamberlain I S
" Kelowna Carriage Works
" Morrison-Thompson Hdw Co Ltd
Keremeos—Madore J F
Kitsum Kellum—Richmond Harry
Lac La Hache—King John
Ladner—Flemming S B
Ladysmith—Wright Ralph
Laidlaw—Herling Gus
Langley—Gibbon Jas
Langley Fort—Reid Chas
Lawn Hill—Burchell G
Lillooet—Whitney Ed E
Lower Nicola—Baillie M
Lumby—Andre L E
Malakwa—Lebeau L P
Mamquam—Macdonald J A
Marpole—Crippen A F
Marpole—Richards L H
Matsui—Peterson Geo A
McCall—Herksen D W
Merritt—Dunlop J L
Metchosin—Brown Harry R
Midway—Bush J H
Millstream—Dixon Wm J
Milner—Moir G R
Mineola—Blacklock J C
" Jenkins Richard
Mission City—Croke C H
" Fraser & Dyer
" Wilson A B
Murrayville—Anderson A R
" Monahan David
" Porter Geo
Nakusp—Somers E W
Nanaimo—Johnston Jno
" McBrittney T
" Welding Shop
Natal—Beech B
Nelson—McLean & Herb
" Rahal P J
New Denver—Porter John
New Westminster — Cunningham Hardware Co 751 Columbia
" Cunningham Geo 45th 8th
" Rouse Conrad 200 Burnette
" Webb & Gifford 222 Front
" **WESTMINSTER IRON WORKS,** 66th 10th (see page 432
Nicola—Riley Wm
North Vancouver—Brind John
Notch Hill—Christofferson Carl
" Grier W W
Olalla—Hayes J H (Keremeos PO)

Canada's Mildest Havana Cigar—At all First-class Dealers
SMOKE P&R CIGARS
PARSONS & REYNOLDS, Mfrs., 1022 Seymour St., Vancouver

G. G.
HEATHER
& CO. Limited
Furriers and Taxidermists
¶ Makers of high-grade made-to-order or ready-to-wear furs of all kinds.
¶ We specialize in remodelling all fur garments.
1029
Granville Street
Vancouver, B. C.

J. S. ANDERSON & CO.
Limited
Specialists in
OIL LANDS
LOCAL OIL
and
MINING STOCKS
Phone
Seymour 617
543 Pender W.
Vancouver, B. C.

BLACKSMITHS—(Continued)
150-Mile House—Manville Samuel
Peachland—Peachland Horse & Auto Livery Williams Hugh
Penticton—Fetterley V
" Gordon M
" Howard J J
" Partridge J H
Port Alberni—Gattmann Theodore
Port Hammond—Marriott W J
Port Haney—Engle S
Pouce Coupe—Erickson Gabriel
" Gibbs J
Prince George—McKeen H E
Princeton—Dalrymple Wm
" Huff H H
Qualicum Beach—Garrett Wm
Quesnel—Carson Amos
" Lazzarin John
Revelstoke—McMahon Samuel
" Mathie Jones
" Nelson Andy
" Palace Livery
Rock Creek—Olsen Carl
Rossland— Johnson John M
" McKay Wm
Royal Oak—Webster Ernest
Rutland—Davis Thos
Sardis—Carter H W
" Redpath J G
Salmo—Kennington G A
Salmon Arm—Farmer Harry
" Hastie Geo
" Newness W
Saturna—Odberg B C
Seven Lakes—Welland Thos
Sidney—Berquist A G
" Craig David
Slocan—Swan Peter
Smithers—Fotherby Hudson
South Fort George—Johnson J
Squamish—McDonald J A
" McNeill Bros
" Munroe Alex
Summerland—Shields W R
Telkwa—Thompson Wm
Turgoose—Starling E R
Vancouver—Amos John ft Smithe
" Anderson T S 111 Cordova e
" Bourue C 153 Cordova e
" Buntain R 1576 Kingsway
" Collins C W 283 21st e
" Critch Bros 420 Railway
" Fulton J T 156 Lansdowne w
" Jones George 571 Beatty
" McDonald D rear 18 Water
" McKendrick S 1521 6th W
" MacRitchie John 135 Keefer e
" Olson M O Iron Works 309 Alex
" **OPSAL STEEL CO.** Dufferin & Quebec (see side lines)
" Parkinson T W 520 Davie
" Patterson Boiler Works Heatley
" Pioneer Carriage Factory 912 Richards
" Rendall & McCarter 750 Cambie
" Rockingham W J 1545 Main
" Ross A J 1814 Pandora
" **SCHAAKE CO. LTD.** Granville Island (see page 728)
" Teesdale A 530 Marine
" Third & Dundas 1019 Main
" Tupper & Steele Ltd 1669 3rd w
" Uruhart Alex 649 Howe
" **VANCOUVER ENG. WORKS LTD.** 519 6th w (see page 736)
" Vancouver Forge Co ft Victoria
" White & Taylor 456 Dufferin w
" Willams B A 1102 Powell
Vanderhoof—Reid Robt
Vernon—McKay D J
" Stainton J F
Victoria—Chafe & Jones 642 Discov
" Dempster P W 611 Duplin
" Grimm Bros 650 Pembroke
" Jeffrey & Roskelly 1901 Govt
Victoria—McDonald & Nichol 719 Fisgard
" McKay Jno 723 Cormorant
" Meston Jno & Co Ltd 1407 Broad
" Morrison Iron Works 1311 Wharf
" **VICTORIA MACHINERY DEPOT CO. LTD.** 343 Bay (see advt)
" Wood & Todd 723 Johnson
West Summerland—Darkis Scott
Whaletown—Valley Joseph
Windermere—Craig S
Wyatt Bay—Rogers Henry
Ymir—Campbell Jno H
" Robinson Conrad

BLACKSMITHS' SUPPLIES

Nelson—Nelson Hardware Co (see page 404)
" **WOOD, VALLANCE HDW. CO. LTD.** (see page 412)
New Westminster—**TRAPP, T. J. & CO. 668 Columbia.** (See page 430)
Vancouver—Johnson Wharf Co Ltd (coal) ft Columbia
" Kloepfer Hardware Co Ltd 52½ Cordova e
" McLennan McFeely & Co Ltd 99 Cordova e
" **MacPHERSON & TEETZEL** 1290 Homer (see page 712)
" **WILLIAMS, A. R. MACHINERY CO. OF VANCOUVER, LTD.** 495 Railway (see classi insert)
" **WOOD, VALLANCE & LEGGAT, LTD.** 573 Carrall (see page 666)
Victoria—**PRIOR, E. G. & CO. LTD.** Govt & Johnson (see page 1074)

BLUEPRINTS—(See Maps & Blueprints)

BOAT AND LAUNCH BUILDERS

Arrow Park—Nicolls H
Alberni—Dopson S
Bamfield—Wickham Chas
Deep Cove—Layland Bros & Swan
Ewings Landing—Frisbee Walter
Ladysmth—City Boat House
" Hayden H
Lund—Anderson John
McDonald's Landing—Masters H A
Metlakahtla—Leighton Peter
Naramata—Okanagan Lake Boats Co Ltd
Nelson—Elford Boat Co
" Hales Boat Yard
" Masters & Fletcher
New Westminster—**MARINE RAILWAY CO. LTD.** (see page 434)
North Vancouver—Linton A & Co Ltd
Roberts Creek—King W J
Vancouver—Beach Ave Shipyards 964 Beach
" Bourne Alfred 1869 Georgia w
" Chappell Bros ft Denman
" Dafoe V M 1100 Powell
" Hisaoka B 1773 Georgia w
" Hoffar Motor Boat Co 1969 Georgia w
" Kobayakawa Y ft Bidwell
" LePage A W Gas Eng & Supply Co 1773 Georgia w
" Lindsay Launch & Boat Co 1450 Venables
" **MENCHIONS, WM. R.** 1705 Georgia w (see page 768)
" Pascoe & Co Georgia & Denman
" Sunset Shipyard 1335 Powell
" Taylor Engineering Co Ltd 603, 850 Hastings w
" Turner Wm 1963 Georgia w
" Van Dyke J R & Son 1737 Georgia w
" Vancouver Ship Yard Ltd 1877 Georgia w

Vancouver—Watt Thos (galvan) 225 5th w
Victoria—Jones David T 638 Mont
" **VICTORIA MACH. DEPOT CO. LTD.**, 343 Bay (see page 1090)

BOILERS
North Vancouver—**NORTH SHORE IRON WORKS, LTD.** (see page 464)
Vancouver—**B. C. EQUIPMENT CO., LTD.**, 602 Hastings w (see page 609)
" B C Marine Ltd ft Victoria
" Blain A 1147 Venables
" **BROWN, FRASER & CO. LTD.** (steam and hot water) (see page 676) 1150 Homer
" Burrard Iron Works 144 Alexan
" **CANADIAN ALLIS-CHALMERS LTD.** branches Victoria Nelson and Prince Rupert 1063 Pender w (see classifed insert)
" Canadian Fairbanks-Morse Co Ltd Robson & Beatty
" Cawson Machinery Co Ltd 616 510 Hastings w
" **CRANE, LTD.** (steam and hot water) 540 Beatty (see page 690)
" Globe Iron Works 1815 Pandora
" **GURNEY FOUNDRY CO. LTD.** (steam and hot water 566 Beatty (see page 700)
" Hamlton Robt & Co 615, 602 Hastings w
" Ideal Iron Works Ltd ft Main
" **McANDREW JAMIESON ENG. CO.** 626 Pender w (see pg 766)
" **MAINLAND ENGINEERING CO LTD.** 422 Railway (see pg 768)
" Mill & Mine Supplies Ltd 1132 Hamilton
" North West Supplies Ltd 1022. 510 Hastings w (boiler tubes)
" Patterson Boiler Works ft Heatley
" Taylor-Forbes Co Ltd steam and hot water 1070 Homer
" **VANCOUVER MACHINERY DEPOT, LTD.** 1155 6th w (see pg 782)
" **VANCOUVER ENGINEERING WORKS, LTD.** 519 6th w (see page 736)
" **VULCAN IRON WORKS, LTD.** Granville Island (see pg 740)
" **WILLIAMS, A. R. MACHINERY CO. OF VANCOUVER, LTD.** 495 Railway (see classified insert)
Victoria—**B. C. IRON WORKS**, Princess and Govt (see page 1076)
" Canadian Fairbanks-Morse Co Ltd 510 Johnson
" Marine Iron Works 515 Pembr
" **VICTORIA MACHINERY DEPOT CO., LTD.**, 343 Bay (see page 1090)
" **YARROWS, LTD.** Esquimalt Harbor (see page 1098)

BOLTS AND NUTS
Vancouver—Ballard Drop Forge Co Ltd Richards and Pacific
" **CAN. NORTHWEST STEEL CO. LTD.** Front e (see page 628)
" **MACPHERSON & TEETZEL** 1290 Homer (see page 712)
" Simson Balkwill & Co Ltd 101 Powell
" **VANCOUVER ENGINEERING WORKS, LTD.** 519 6th w (see page 736)
" **WOOD, VALLANCE & LEGGAT LTD.** 573 Carrall (see pg 666)

BONDS AND DEBENTURES—(See Financial Agents)

BOOKBINDERS
New Hazelton—Omineca Herald
New Westminster—**COLUMBIA CO. LTD.** 39 6th (see page 424
Prince Rupert—Rauk Press
Vancouver—**CLARKE & STUART CO. LTD.** 320 Seymour (see inside back cover)
" Fugler & MacKinnon 319 Pen w
" **ROEDDE, G. A. LTD.** 616 Homer (see page 726)
" **SUN JOB PRESSES** 137 Pen w (see side lines)
" Vancouver Bindery, 500 Beatty
" **WESTERN SPECIALTY, LTD.** 572 Granville (see side lines)
Victoria—**ACME PRESS, LIMITED** 753 View (see side lines)
" Cusack Thos R 625 Courtney
" Diggon Printing Co 1210 Govt
" Lane O J B & Sons 625 Courtney

BOOKSELLERS—(See Stationers)

BOOKSELLERS—WHOLESALE
Vancouver—**AMERICAN NEWS CO. LTD.** 1004 Pender w (see page 746

BOOT AND SHOE FINDINGS
Vancouver—B C Leather & Findings Co Ltd 117 Pender w
" Goodyear Tire & Rubber Co of Canada Ltd (rubber heels and Neolin soles) 1004 Homer
Victoria—B C Leather & Findings Co Ltd 630 Johnson

BOOTS AND SHOES—MFRS.
Vancouver—Leckie J Co Ltd 220 Cambie

BOOTS AND SHOES—(See also General Stores)
Abbotsford—Smith B B
" Whitchelo F J R
Agassiz—Inkman Chas
" Webster A C
Agerton—Wellington Chas
Alberni—Holt M L
" Thomson's General Store
Armstrong—Foreman & Armstrong
" Fraser M J
" Renault A D & Co
Barriere—Barriere Mercantile Co Ltd
Chase—Barker C L
" Bradley R P
" McConnell Andrew
Chilliwack—Ashwells Ltd
" Chilliwack Shoe Co
" Parsons & Nelmes
Chemainus—**VICTORIA LUMBER & MFG. CO. LTD.** (see page 656)
Clinton—Chee Kee
Clinton—Fraser Robt
" Horan Harry P
Cranbrook—Emslie Chas
Cumberland—Rickson Thos
Duncan—Powel & Christmas
Egmont—Bailey Coast Store
Eburne—Grauer R
Eholt—Bailey E & Co
Enderby—Enderby Supply Co
" Speirs S H
Fernie—Ajello Jos
" Corosella A P
" Crow's Nest Trading Co Ltd
" Haddad A F
" Johnson Fred
" Muirhead W F & Co
Fruitvale—Fruitvale Trading Co
Ganges Salt Spring Island Trading Co Ltd

Western Specialty Limited

Office Supplies

LOOSE-LEAF FORMS and BLANK BOOKS in all SIZES and RULINGS

Western Specialty Limited

572 Granville Street

Vancouver, B. C.

The
Modern Office
Supply Co., Ltd.
DESKS
Chairs, Tables
Bookcases
FILING
CABINETS AND
SUPPLIES
Non-shine
Felt Chair Pads
(They save the
clothes)
Modern Furniture
for the
Modern Office
163 Pender St. W.
Vancouver, B. C.

BROWN
BROS.
& CO. Limited
Florists
Cut Flowers
Wedding
Bouquets
Funeral Designs
SEEDS
BULBS
POT PLANTS
NURSERY
STOCK
Fruit and
Ornamental
Trees and Shrubs
CATALOGUE
FREE
Address
Mail Orders to
48 Hastings St. E.
Vancouver, B. C.

BOOTS AND SHOES—(Continued)
Gibson's Landing—Winn & Son
Grand Forks—Clark Bros
" Davis Jeff & Co
Greenwood—Rendall G A
Grindrod—Tompkinson H
Hazelton—Cunningham R T & Son
Hedley—Howse A E Co Ltd
Hope—Cottrell H V
" Hope Trading & Supply Co
" Raymond Paul N
Jubilee—Cudmore D
Kaslo—Hansen Anton
Kamloops—Batti Bros
" Muirhead W F & Co
" **SUMMERS & FROST** (see page 302)
Kelowna—Fumerton J M & Co
" Hicks H F
" Hunt Jerman Ltd
" Lawson Thos Ltd
" Oak Hall Clothing Store
Keremeos—Coleman & Co
" Keller G G
Ladner—Lanning Fawcett & Wilson Ltd
" Reagh J
Ladysmith—Thomas & Harris
" Gavin Geo H
Lillooet—Hurley & Santini
" Jim Man Lee
" Wo Hing Co
Lytton—Anthony J H
Milner—Rae Fawcett
Mission City—DesBrisay M & Co
" Lane Bros
Nakusp—Jordan F W & Co
" Nakusp Co-operative Soc Ltd
" Nakusp Trading Co
Nanaimo—Dakin J C
" Devlin Ed
" Hoggan Wm
" Kermodes Shoe Store
" Knarston J S
" Malpass & Wilson
" Manson L
" Murphy Harvey
" Powers & Doyle Ltd
" Spencer David Ltd
" Spencer Fred
" Watchorn V H
" Workmen's Cooperative Assn
Nelson—Andrews R & Co
" Ark (The)
" Brown & Co
" Gilker J A
" Ginsberger H
" Page T H
New Denver—Hoben Thos H
" Smith J B
New Hazelton—Larkworthy W J
New Westminster—Johnston's Big Shoe House Ltd 653 Columbia
" Old Country Shoe Store 661 Col
" Popular Shoe Store 638 Columbia
" Quality Shoe Store 618 Columbia
Nicola—House A E & Co Ltd
North Vancouver—Ablowitz B
" Lutes H G
Peachland—Clements Jas H
Pender Island—Corbett Robt S W
Penticton—Clarke T H
" King W R & Co
" Penticton Dept Stores
Phoenix—Granby Mining & Smelting Co Ltd
Port Alberni—DeBeaux Robt
" Waterhouse & Greene
Port Haney—Matchett E T & Co
Port Mann—Gem Store
Port Moody—Bennett & Co
" Ottley M R
Port Coquitlam—Fiore P
" Morrison & Rodger
Prince George—Munro Jas Ltd
Prince Rupert—Family Shoe Store
" Jabour Bros Ltd
" Mechanics Store
" Wallace H S & Co Ltd
Princeton—Bell Alex
" Howse A E Co Ltd
" Thomson Bros
" Willardson C & Co
Revelstoke—Armstrong & Co
" Bourne E J
" McKinnon & Sutherland
" McRae Shoe Store
" Wells F B
" Young Fred & Co
Rosedale—Archibald Edgar
" Close Peter & Co
Rossland—Hunter Bros Ltd
" Johnson Emil
" McNeil W F
Salmo—Salmo Trading Co Ltd
" Sapples John
Sidney—Sidney Trading Co
" Sloan Robt
Silverton—Cummings J
Slocan—Clough Wm
" Slocan Mercantile Co
Sointula — Sointula Co-operative Store Ltd
South Slocan—Humphrey O W & Co
Squamish—Squamish Dept Store
Tofino—Sloman James
Trail—Mills A & Son
" Trail Mercantile Co Ltd
" White James
Union Bay—Dale & Partridge
" Fraser & Horne
Vancouver—Ahone C 1721 Commer
" American Boot Shop Ltd 541 Granville
" Anglo Nippon Co 218 Powell
" Boddy W F 1874 Powell
" Booteria Shoe Store 104 Cord w
" Bootery (The) 681 Granville
" Brummitt W B 18 Cordova w
" Choy Kee 551 Carrall
" Clapp's Shoe Store 2301 Main
" Cluff Shoe Co Ltd 649 Hast w
" Collidge A 428 Georgia w
" Cornett Bros 56 Hastings w
" Crown Clothing Co 24 Cordova w
" Fit Ezi Shoe Co 882 Granville
" Gim Lee Yuen 75 Pender E
" Globe Clothing Store 156 Cord w
" Goodwin Shoe Co 119 Hast e
" Grandview Shoe Store 1601 Com
" Hudson's Bay Co 674 Granville
" Ingledew Shoe Co 666 Granville
" Johnston's Big Shoe House Ltd 409 Hastings w
" "K" Boot Shop 319 Hastings w
" Kato S 338 Powell
" Kingsway Shoe Store 1285 Kings
" Lacey Edith 3240 Main
" Lipson B 36 and 114 Cordova w
" McAllister John 2405 Main
" Mammoth Bargain Shoe Store 21 Hastings e
" McRobbie's Walk-Over Boot Shop 786 Granville
" Mon Huig Co 192 Pender e
" Nabate T 345 Powell
" North H 6207 Fraser
" Nueman E 636 Main
" Ozawa K 258 Powell
" Rae, the Shoe Man 139 Hast w
" Rex Shoe Store 72 Cordova w
" Rex Shoe & Clothing Store 9 Hastings w
" Sample Shoe Store 62 Hastings e
" Sam Shing Lin Kee 1 Pender w
" Sargusa S 433 Powell
" Schriberg J 9 Hastings w
" Sharp Chas W 5655 Victoria
" **SPENCER, D., LTD.** 507 Hast w
" Stark Ed Shoe Co Ltd 566 Gran
" Theobald W 632 Victoria

Vancouver—Trick's Shoe Store 146 Cordova w
" Trick & Thorne 305 Hastings w
" Whitelaw J 2020 Yew
" Wilson Shoe Store 159 Hast w
" Wood & Son 187 Hastings e
" Wooding Geo 2219 Granville
" Wood's Ltd 160 Cordova w
" **WOODWARD DEPT. STORES, LTD.** 101 Hastings w (see inside back cover)
" L Wo Yuen & Co 133 Pender e
" Yee Yow & Co 78 Pender e
Vanderhoof—Ingham Jno
Vernon—Cooper F
" Hudson's Bay Co
" McKenzie W G & Sons
" Megaw W Ltd
" Vernon Shoe Store
" Wood's Shoe Store
Victoria—Bootery (The) 1111 Govt
" Cathcart Wm Co Ltd 621 Fort
" Chew Yuen 523 Johnson
" Christie G D 1231 Government
" Cash Shoe House 705 Fort
" Hop Yick & Co 860 Fisgard
" "K" Boot Shop 1115 Govt
" Kanson Charlie 1430 Govt
" Mansell's Shoe Store 650 Johnson
" Maynard James 649 Yates
" McConbray B 581 Johnson
" Modern Shoe Co 1300 Govt
" Mutrie & Son 1203 Douglas
" O K (The) 2207 Oak Bay
" Old Country Boot Store 635 John
" People's Shoe Store 1227 Govt
" Spratt N M 891 Esquimalt
" Stewart's Shoe Store 1321 Doug
" Thorne & Pitt 1206 Govt
" Watson's Shoe Store 633 Yates
West Summerland—Beer A J
" Elliott A B

BOOT AND SHOE REPAIRING

Abbotsford—Beecroft F
" Williams T
Armstrong—Parks J Z
Arrow Park—Ivey Fred
Ashcroft—Barillaro Nicodemo
Bull River—Nordgren Paul P
Chase—Wittner Jno
Chemainus—Wood Alonzo
Chilliwack—Bilbey W E
" IXL Shoe Repairing Co
Cloverdale—Johnson Hans
Courtenay—Ashton J E
Cranbrook—Marapodi Joe
Creston—Mirabelle A
Crow's Nest—Strange Fred
Cumberland—Ashton L J
" Monty D
Duncan—Barrett Thos
" Tait David
Edmonds—Yeadon T M
Enderby—Scott W H
Esquimalt—Gibson Geo
Fernie—Fernie Shoe Hospital
Grand Forks—Armson Geo
" Baumgartner A
Greenwood—Robinson R
Hedley—Critchley James
Hope—McGregor J
Kamloops—Arduini Ivo
" Corea T
Kelowna—Croft J M
" Dark Chas
" Shung Lee
" Tomlinson Geo
Kerrisdale—Milner F P
Ladysmith—Lan Kee
" Wright R C
Lang Bay—Young John
Langley Prairie—Finch H A
Lumby—McIntyre J H
McKay—Cupping Geo
Marpole—Fisher J
" Manders M
Matsqui—Kemprud Gilbrand
Merritt—Bresneck M H
Mission City—Boyes R C
" Durant Wm
Nakusp—Picard E
Nanaimo—Neolin Shoe Shop
" Omnis John
" Ranger E
" Rekdal Nels
" Ronco A
" Tait Andrew
" Togo shoemaker
Natal—Simolini George
Nelson—Andrews R & Co
" Page T H
" Romano C
" Wade Dave
" Will James
New Westminster Abbot RM 535 6th
" Barclay Daniel 48 8th
" Champion Shoe Repairing Store 741 Columbia
" Cope S 628 Clarkson
" Hip Yuen 863 Columbia
" Kai Y 835 Columbia
" Ledger Geo 36 Begbie
" Macdonald R C 741 Columbia
" Mersers Nick 658 Clarkson
" Moreno S 655 Front
" Royal Shoe Shop 69 6th
North Vancouver—Evans Percy H
" Lim Frank
" Madden J M
" **MOIR, JOHN** (see page 462)
" North Vancouver Shoe Hospital
" Salvagio A
" Shade Geo
" Sing Lum
Penticton—Clarke S
" Moore A E
Phoenix—Musalto Bert
" Turano A
Port Alberni—Mertz H L
Port Coquitlam — Braumberger Ferdinand
Port Hammond—Nevett S J
Port Moody—Ikona J F
Prince Rupert—Hill G
" Inkus M
" McArthur Malcolm
" McLeod D
" MacRae & McLeod
Princeton—Dale Robt
" Prosser C V
Qualicum Beach—Barthorpe Chas
Quesnel—Williams S N & Co
Revelstoke—Armstrong & Co
" Veltri Tony
Rossland—Almstrom I E
" Seney L
Royal Oak—Songhurst J W
Salmon Arm—Greenaway Wm R
Sardis—Doutaz F
Shawnigan Lake—Anderson David
Silverton Martin E G
South Fort George—Anderson W
Strawberry Hill—Hirns Harry
Trail—Wickham E O
Vancouver—Alderman Alfred 1409 Robson
" Allan A 1308 38th e
" Amano M 128 Powell
" Anderson H P 736 Nelson
" Angus John 230 Broadway w
" Ashman John 710 16th w
" Azar Jos A 811 Pender w
" Barton Walter 3701 Hastings e
" Berstien M 955 Nicola
" Biglin L H 1116 Granville
" Blattner C R 531 Dunsmuir
" Blenkhorn R 1928 Commercial
" Brady M 207½ Pender e
" Britten Wm 725 Smithe
" Brown C E 1259 12th e
" Brown Jas T 1140 Robson
" Burns W 532 Broadway e

Columbia Stump Pullers

Hand Power
Horse Power

Modern equipment for
LOGGING
MINING
LAND
CLEARING

Opsal Steel Co.

Quebec and Dufferin Sts.
VANCOUVER

You Know MOORE LIGHT

is used all the world over as it is the recognized light for country districts.

R. M. Moore & Co. Ltd.

Lighting Devices Manufacturers
VANCOUVER B.C.

EVANS & HASTINGS

THE PIONEER PRINTERS

Only first-class work leaves this office.

QUALITY supreme in stock, style and distinctiveness.

Try us with your next order.

578 Seymour Street Vancouver, B. C.

B. C. School of Shorthand and Typewriting

Individual tuition in quiet, home-like surroundings.

Our pupils are filling some of the best positions in the city.

709 Georgia St. Vancouver, B. C.

BOOT & SHOE REPAIRING (Con)

Vancouver—Burpee W W 4135 Fraser
" Cain W J 11 Cordova e
" Campbell A J 219 Cordova e
" Canada Shoe Repairing Co 895 Granville
" Carrol W A 1508 4th w
" Cathie A 2449 Commercial
" Champion Shoe Repairing Co 954 Granville
" Chew Quon 226 Georgia e
" Christianson B Hastings e and Astman
" Collidge A 428 Georgia w
" Copping G Kingsway & McKay
" Corke P H 1783 Robson
" Coulter J 382 Joyce e
" Cran R G 1117 Commercial
" Cristiano V 1037 Robson
' Davidson 2222 4th w
" Dimmery Joseph 6319 Fraser
" Dunbavand A W 4427 Main
" Eckel Wm 509 Georgia w
" Edwards E S 438 Hornby
" Eldridge W P 1124 Davie
" Elite Shoe Repair Shop 1016 Davie
" Emery James 519 Broadway w
" Fogarty T E 2824 Main
" Goddard Wm 2212 Cornwall
" Goodall S 50 Water
" Goodyear Shoe Repairing Co 625 Pender w
" Harrowell Wm 1203 Kingsway
" Harvey Boot Factory 51 Cord w
" Hawes John 5208 Victoria
" Heads W J 20 Water
" Hercules A 1150 Granville
" Herrata B 608 Powell
" Hicks J 2236 Yew
" Hunter T L 302 Dunsmuir
" Jellicoe E P 355 Joyce Rd e
" Jing Lee 9 Canton Alley
" Jones J 2820 Kingsway
" Jones W 3324 Main
" Joyce Frank 508 River Rd
" Kischner B N 12 Water
" Lang M 535 Main
" Lindstrom Franz 1039 Pender w
" Lott James 1182 Denman
" Luis P 4000 Hastings e
" Lunn O R 1439 Commercial
" McDonald D J 832 Robson
" McEwan Robt 2042 Granville
" McKay Robt 2012 Bayswater
" McLaren Chas 4136 Fraser
" McQuarrie Alex 1044 Robson
" Manuel H 740 Davie
" Mason John A 831 Nelson
" Mitchell N E 2101 Main
" Moore Joseph 2100 4th w
" Morey Jas 1903 4th w
" Morgan J L 995 Broadway w
" Morrison Jas 3517 Commercial
" Munderman C 543 Main
" Nabata S 163 Powell
" Nakamoto N 3003 Granville
" Nario C A 1308 Commercial
" Newberry Wm 949 Richards
" Nicola Rizzo 305 Georgia e
" Nicholls Wm 92 Water
" Nodelay Shoe Co 1047 Granville
" Palmer Joseph 36th and Inver
" Paris Pierre Shoe Mfg Co 64 Hastings w
" Paris Shoe Repairing Co 2440 Main
" Partington F W 823 Davie
" Paulsen P 870 Broadway e
" Pearn H H 214 Union
" Pearson G F 1016 Davie
" Pennykidd A W 2530 Main
" Percash Nick 503 Richards
" Phoenix Shoe Shop 438 Main
" Price H 190 Broadway e
" Quirt Wm 733 Pender w

Vancouver—Rainford T 5713 Joyce
" Robertson R 661 15th e
" Rushlaw St Joseph 2736 4th w
" Sallaberry D 1728 4th w
" Scott G 2818 Commercial
" Scott J 2614 4th w
" Sharp Chas 5655 Victoria
" Shing Chong Co 229 Pender e
" Skuse H A 618 Robson
" Smelinoff Wm 757 Broadway e
" Smith H 649 Broadway e
" Sparks Jas Pender and Campbell
" Spearks James 449 Campbell
" Star Shoe Repairs 844 Pender w
" Stebbins A H 4th and Alma
" Stephen J 3223 Main
" Sugden W 1424 Commercial
" Taylor D 745 Broadway e
" Tewinson W 242 Broadway w
" Tewnion J 654 Kingsway
" Thoms M R 256 Kingsway
" Tielens Gerard 210 5th w
" Tilikum Shoe Repr 636 Bdwy w
" Tomiak T 613 Hastings e
" Trusot John 2590 Granville
" Twentieth Centruy Shoe Repairing Co Ltd 328 Hastings w
" Vos H & Son 63 Cordova w
" Webb A R 4144 Main
" West End Shoe Hospital 320 Granville
" Western Shoe Repair 2319 Gran
" Whitelaw J 2020 Yew
" Wilson W 28 Water
" Wood J 389 Joyce
" Woods John 537 Richards
" Woods John 739 Pacific
" World Shoe Co 64 Hastings w
" Zahos D 247 Hastings e
" Zerraelli B S D 1154 Granville

Vernon—Cridland W H
" Vernon Shoe Store

Victoria—Alexis T 857 Fort
" Bayliss J 3196 Douglas
" Bean A 1704 Lillian
" Bethanis G 320 Cook
" Bull R 2057 Cadboro Bay
" Duncan Wm 1322 Douglas
" Fow Yuen Lung Kee 515 Cormor
" Five Points Shoe Store 1277 Fairfield
" Frampton J H 1346 Esquimalt
" Gibson G A 1261 Esquimalt
" Goodyear Shoe Repair 633 Fort
" Gorge Road Shoe Store 504 Gorge
" Gough & Sedgman 1015 Hillside
" Graves C J 2209 Douglas
" Hibbs Arthur 607 Yates
" Island Shoe Repairing Depot 636 Johnson
" Jackson E 648 Fort
" Lott J 2010 Fernwood
" Lovitt G 1810 Cook
" Manning E 618 Trounce
" Manton J 1325 Douglas
" Modern Shoe Co 1300 Government
" Ojima T 1018 Blanshard
" On Lee 1717 Quadra
" Price A H 1994 Oak Bay
" Returned Soldiers Shoe Repairing Shop 819 Fort
" Richardson J M 1317 Broad
" Richmond Electric Shoe Shop 1782 Fort
" Sherriff F C 1025 Cook
" Thorne & Pitt 1206 Government
" Tomes W Carrol and Burnside
" Uglow E Pioneer and Hospital
" Victoria Shoe Repair Co 624 Johnson
" Victoria West Shoe Shop 235 Edwards
" West F 636 View
" White H 1311 Blanshard
" Whitfield A J 549 Yates

Victoria—Williamson D 1058 Yates
" Witmer A 762 Esquimalt
" Yenokisono K 727 Pandora
" You Kee 606 Fisgard
" Youngs Jas 636 Johnson

BOOTS AND SHOES WHOLESALE

Vancouver—Adair Thomas 3, 420 Hastings w
" Ames Holden McCready Ltd 125 Pender W
" Damer Lumsden Co 123 Pend w
" Henderson F & F 416 Cordova w
" Leckie J Co Ltd 220 Cambie
" **STEVENSON & HOYLAND,** Columbia & Powll (see page 728)
" Stewart Robt 422 Cordova w
Victoria—Lenz M 527 Yates

BOWLING ALLEYS AND SUPPLIES

Vancouver — Brunswick-Balke-Callender Co of Can 867 Granville
" Burroughs & Watts Ltd rear 513 Pender W
" Cliburn R H rear 513 Pender w

BOX MANUFACTURERS — (See Lumber Box Manufacturers)

BRASS FOUNDERS—(See Iron Steel and Brass Founders)

BREWERS AND BOTTLERS

Chilliwack—Fairall H
Cranbrook—Bowness Export Co Ltd
" Cranbrook Brewery Co Ltd
Fernie—Fernie-Ft Steele Brewing Co Ltd
" Pick E
Grand Forks—Columbia Brewery
Halcyon Hot Springs — Halcyon Bottling Co
Kamloops—Imperial Brewing Co
Ladysmith—Silver Spring Brewery
" Union Brewing Co
Michel—Elk Valley Brewing Co
Merritt—Merritt Bottling Works
" Nicola Valley Brewing Co
Nanaimo—Pioneer Bottling Works
" Union Brewery Ltd
" Weigle Peter
Natal—Elk Valley Brewing Co Ltd
Nelson—Nelson Brewing Co Ltd
" Thorpe & Co Ltd
New Westminster — Acme Soda Water & Bottling Works 208 Simpson
" Westminster Brewery Ltd
Phoenix—Phoenix Brewing Co Ltd
Princeton—Princeton Brewing Co
Prince Rupert—Beaver Bottling Wk
Revelstoke—Enterprise Brewery
Rossland—Columbia Bottling Wks
Vancouver—B C Breweries Ltd 12th and Yew
" Cross & Co 38 Lansdowne E
" Hudson's Bay Co 325 Water
" Imperial Mfg Co 129 Water
" Stewart F R & Co Ltd 129 Water
" Suckling A E & Co Jackson and Railway
" Thorpe & Co 795 Beatty
" Vancouver Wine Co 1097 Gran
" Vino-Vim Co Ltd 223 Keefer
Vernon—McCulloch A
Victoria — Crystal Spring Water Supply Co 1244 Richardson
" Fairall's Ltd 420 William
" Silver Spring Brewery Ltd 307 Esquimalt Road
" Thorpe & Co Ltd 629 David
" Victoria-Phoenix Brewing Co Ltd 1921 Government

BREWERS' AND BOTTLERS' SUPPLIES

Vancouver—Can Carbonate Co Ltd (liquid gas) 1050 Hamilton
" Van Glass Co 524 Hornby
Victoria—Fairall's Ltd 420 William

BRICK AND TILE MNFTRS.

Bazan Bay—Bazan Bay Brick & Tile Co Ltd (Sidney PO)
Clayburn—Clayburn Co Ltd
Enderby—Enderby Brick & Tile Co
Gabriola Island—Gabriola Brick & Shale Products Co Ltd
Kamloops—**JOHNSTON & CO.,** (see page 294)
Nanaimo—Shepherd Henry
New Westminster—Gilley Bros Ltd 902 Columbia
Port Haney—Port Haney Brick Co
Remo—Northern Brick & Tile Co
Sidney—Reading J T
Sidney Island—Sidney Island Brick & Tile Co Ltd
Somenos—Jennings Bros (brick)
Vancouver—**CLAYBURN CO., LTD.,** (plant at Clayburn) brick and Sewer pipe 302, 850 Hastings w (see page 684)
" Dairon J & Co 644 7th w
" Evans Coleman & Evans Ltd ft Columbia
" Port Haney Brick Co Ltd (plant at Port Haney) 836 Howe
Victoria—Baker Brick & Tile Co Douglas and Tolmie
" Humber Brick Works 740 Topaz
" Victoria Brick Co Ltd Douglas and Topaz

BROKERS

Ashcroft—Hern Peter (merchdse)
Nanaimo—Pearson P J (mining and timber)
Nelson—Starkey Fred A (mining)
New Westminster—Mathers W J (general) 650 Columbia
" Westminster Brokerage Co (general) 415 Columbia
Poplar Creek—Graves R H (mining)
Port Coquitlam—Spencer Wm
Prince George—**AUSTIN GRAIN CO.** (produce) (see page 514)
Prince Rupert—**DYBHAVN & HANSON** (general) (see page 518)
" **MAGUIRE, J. F.,** (general) (see page 522)
" **PECK, MOORE & CO.,** (see page 522)
" Sutherland Douglas
Revelstoke—Sibbald J D
Vancouver—Anderson & Smith general) 330 Seymour
" Ariss Campbell & Gault (mdse) 155½ Water
" Bain Donald H Co (mdse) 365 Water
" Ball Jas (general) 441 Homer
" Bedlington R G & Co Ltd (mdse) 345 Water
" Benson Frank T (oil) 417 Pend w
" Bolam & Co (sawmill) 322 Pen w
" Boorman Monteith & Vincent (general) 325, 739 Hastings w
" **BRITISH MFRS. CORP., LTD.,** (mach and ship) 516, 470 Gran (see Abbotsford insert)
" Broom J D D (mdse) 448 Seymr
" Brown & Godwin (general) 509 Richards
" Brown Oscar & Co Ltd (mdse) 175 Water

SUCCESS

Business College
Limited

Business
Shorthand
Typewriting
Clerical
Secretarial
Combined
Beginners
and Higher
Accountancy
Courses

Main & 10th
Vancouver, B.C.

FARM and HOME

THE LEADING FARM JOURNAL OF B. C.

The Largest Farm Journal Published on Matters Relative to British Columbia.

You Will Save Money on Your Farm if You Subscribe NOW.

Many Money Making and Saving Ideas in Each Issue.

$1.00 per Year

BROKERS—(Continued)

Vancouver—Burton H P (mdse) 513, 207 Hastings w
" Calkins Chas A (steel and iron) 629, 510 Hastings W
" Campbell Brokerage Co (mdse) 860 Cambie
" **CANADIAN NIPPON SUPPLY CO., LTD.,** (mdse) 337 Gore (see page 682)
" Carew Gibson E A (mining) 504, 626 Pender W
" Chappell Bros (boat) ft Denman and Georgia
" Clark Hennessy & Co (mdse) 402, 626 Pender W
" Cleghorn A T (mdse) 326 Homer
" Coast Mercantile Brokers (food products) 408 Cordova w
" Codwell E (mdse) 406 Hornby
" Conkey John A (general) 630, 470 Granville
" Cornish E O (mdse) 409, 525 Sey
" Crowston A A (mining) 569 Horn
" Dean E W & Son (mdse) 324 Sey
" Dennistoun Bros & Co (mdse) 206, 119 Pender w
" Dingwall Cotts & Co (ship & mdse) 414, 744 Hastings w
" Disher C E & Co Ltd (grocery lines) 515, 739 Hastings w
" Dominion Fish Co (fish & fish oils) ft Gore
" Evans Coleman & Evans Ltd (mdse) foot Columbia
" Florman B M (genrl) 1009, 207 Hastings w
" Forsyth A J & Co (genrl) 906, 626 Pender w
" Gardom R (mining) 737 Gran
" Gibson & Merrick (genrl) 122, 470 Granville
" Goldstein A D 702, 207 Hast w
" Greer B W & Son (ship) 402, 525 Seymour
" Griffin F & Co (mdse) 702, 525 Sey
" Grisdale John (mdse) 1005, 207 Hastings w
" Hamagaki T (mdse) 261 Powell
" Hatfield T A (genrl) 1016, 510 Hastings w
" Hayward F J (ship & mdse) 902, 207 Hastings w
" Hind Capt W H (commsn) 448 Seymour
" Holden G & Co (mdse) 929, 510 Hastings w
" Holden W (genrl) 203, 16 Hast e
" Howatson W R & Co (genrl) 418, 470 Granville
" Hudson Harvey Ltd (mdse) 449 Homer
" Hunter F W (timber) 441 Seymr
" Jarvis C E & Co (mdse) 108, 119 Pender w
" Johnson C Gardner & Co (ship & (mdse) Johnsons Wharf foot Columbia
" Johnson Leiber Mercantile Co of Canada Ltd 411, 850 Hastings w
" Johnson Wharf Co Ltd (mdse) Johnson's Wharf ft Columbia
" Johnston Harold L (genrl) 1022, 837 Hastings w
" Knowler & Macaulay Ltd (mdse) 27 Alexander
" **LAVAN, A. K. CO.** (mdse) (see page 764) 601, 207 Hastings w
" Little Bros Ltd (mdse) 54 Powell
" **LUND, PETER & CO.** (mdse) (see page 766) 924 Hastings w
" MacDonald L E Co (ship) 118 470 Granville
" MacKichan J A (stock) 445 Homer
" Macgowan & Co (mdse) 1059 Hamilton
" McCuaig Geo (mdse) 433 Homer
Vancouver—McBain G A (genrl) 107, 739 Hastings w
" McLaren & Hughes (mining) 1010 207 Hastings w
" Marshall Alex (mdse) 144 Water
" Miller A A (mdse) 433 Homer
" **MILLER, S. W. & CO. LTD.** (mining) (see page 770) 736 Gran
" Moore H J (genrl) 1016, 510 Hastings w
" Moore W W Ltd (mdse) 135 Watr
" **MORGAN McLANE & CO.** (mining) (see side lines) 513 Pend w
" Morris M P (Panama hats & twine) 514, 850 Hastings w
" Muir Wm (fruit & vegetables) 601, 207 Hastings W
" Mutual (Vancouver) Ltd (fruit & vegetables) 611, 207 Hast w
" Nagao T I 908, 837 Hastings w
" Noble J F (genrl) 827, 510 Hast w
" Oliver C M (mining) 419, 470 Granville
" O'Loane Kiely & Co Ltd (mdse) 157 Water
" Oppenheimer Bros Ltd (mdse) 134 Abbott cor Water
" Phillips Arthur 626, 736 Gran
" Porter F C (mining) 512, 16 Hastings e
" Pratt Wooler & Co of Canada Ltd (genrl) 519 Burrard
" Putnam J F & Co (mdse) 925, 510 Hastings w
" Ravey, Martin J (mining) 826 Pender w
" Roberts V E (mdse) 508, 751 Granville
" Robertson F R & Co (timber, ship & mdse) 203, 626 Pender w
" Sasaki & Co (genrl) cor Gore & Powell
" Seven Seas Sale Service (general) 606, 602 Hastings w
" Scott J D (mdse) 324 Seymour
" Shallcross Macaulay & Co Ltd (mdse 144 Water
" Shatford-Stevens Ltd (general) 720, 470 Granville
" Skinner C H 407 Granville
" Summerfield J T (mdse) 320 Homer
" Szameitat F & Co (general) 614, 207 Hastings w
" **TAIT, J. S., & CO., LTD.,** (mdse) 144 Water (see page 778)
" Takahashi K (mdse) 126 Cord e
" Temple B H (general) 1002, 207 Hastings w
" Thomas W W (mining) 820, 470 Granville
" **TORRY, J. L. & CO. LTD.** (groceries) 1176 Homer (see p 734)
" Townshend P E (general) 509 Richards
" United Bond & Stock Brokers (mining) 34 Hastings e
" Ure John (general) 53, 445 Gran
" Usui K (mdse) 106 Main
" Utsunomiya S & Co (general) 227 Main
" Waghorn Gwynn & Co Ltd (financial) 300 Pender w
" Wallbridge & Walker (general) 333 Homer
" Williams G F Ltd (mdse) 524 Seymour
" Williams & Murdoff Ltd (mining) 330, 470 Granville
" Wilson Geo E (general) 530 Seymour
" **WINCH, R. V., & CO., LTD.,** (mdse) 739 Hastings w (see front cover and page 662)
" Wooley W H (mining) 101, 25 Hastings e

Victoria—B C Land & Invest Agcy Ltd (financial) 922 Government
" Cahn Sui K G C & Co 1618 Govt
" City Brokerage 506 Union Bank
" Direct Supply Assn (mdse) Fort and Langley
" Duncan W W (mdse) 535 Yates
" Finlay Durham & Brodie 509 Union Bank Bldg
" Frank C W 214 Campbell Bldg
" Lang E F (general) 602 Belmont House
" Lee H and P 1624 Government
" Martin & Robertson (mdse) 1108 Langley
" Mitchell Bros 1306 Wharf
" National Brokerage Co Ltd (mdse) 538 Yates
" Nelson C T (mdse) 105 Hibben-Bone bldg
" Niven Fred C (mdse) 415 Central bldg
" **RITHET, R. P., & CO., LTD.,** (ship) 1117 Wharf (see page 1086)
" Ryan W B (general) 602 Belmont House
" Shallcross Macaulay & Co (mdse) 521 Bastion
" Sowden & Co (mdse) 221 Central bldg
" Stevenson F W 102 Pemberton bldg
" Whiting C S (general) 102, 625 Fort
" Winch R V & Co Ltd (mdse) 640 Fort
" Winkler Geo E 420 Sayward
" Yorke F M (ship) 521 Sayward bldg

BRONZE FOUNDERS

Vancouver—**WALLACE FOUNDRY CO., LTD.,** Granville Island (see page 658)

BROOMS, BRUSHES AND MOPS

Nelson—Nelson Hardware Co (see page 404)
" **WOOD, VALLANCE HARDWARE CO., LTD.,** (see p 412)
New Westminster — Cunningham Hardware Co 751 Columbia
" **TRAPP, T. J., & CO., LTD.,** 668 Columbia (see page 430)
Vancouver—B C Brush Works Ltd 722 Cambie
" Crown Broom Works Ltd 304 Frt
" Dust Control Co 210 Dufferin w
" Griffiths T S & Co 1073 Hamilton
" General Specialties Co 849 Pen w
" Thompson C S & Sons 1150 Ham
" Vancouver Handle Co Ltd 11th w and Yew
" Western Broom Wks 631 15th e
" **WOOD, VALLANCE & LEGGAT, LTD.,** 573 Carrall (see p 666)
Victoria—National Brokerage Co Ltd 538 Yates
" Nibco Brush Co 109 Belmont Hse

BUILDERS' SUPPLIES

Albert Head—Producers Rock & Gravel Co (RR 1 Victoria PO)
Cranbrook—Cranbrook Sash & Door Co Ltd
Fernie—Kennedy & Mangan
Kamloops—**JOHNSTON & CO.,** (see page 294)
" **MACBETH & MILLER,** (see page 300)
Kelowna—Haug Wm
Keremeos—Keremeos Hardware
Lloyd Point—Crescent Sand & Gravel Co Ltd
McKay—Phillips-Hoyt Lbr Co
Mission City—River Lumber Co
Nanaimo—McCape P
Nelson—Nelson Hardware Co (see page 404)
" **WOOD, VALLANCE HARDWARE CO., LTD.,** (see p 412)
" **WATERS, T. H., & CO.,** (see page 410)
New Westminster — Cunningham Hardware Co 751 Columbia
" Gilley Bros Ltd 902 Columbia
" **TRAPP, T. J., & CO., LTD.,** 668 Columbia (see page 430)
North Vancouver—Great West Sand & Gravel Co Ltd
Penticton—Brooks-McKenzie Lumber Co Ltd
Porteaux—Deeks John F
Port Kells—Port Kells Gravel Co
Princeton—Gibson Samuel
Prince Rupert—**ALBERT & McCAFFERTY, LTD.,** (see p 518)
Queen Charlotte—Barge John L
Salmon Arm—Gorse P A
" McDiarmid S J
Squamish—Nicklin Desney Co Ltd
Trail—Buckna Jos & Co
" Randall J R (lumber)
Vancouver—Ames Bros 403, 325 Howe
" Artistic Wire & Iron Works (gravel screens 112 Dufferin e
" B C Hardwood Flooring Co Ltd 2635 Granville
" B C Refining Co Ltd (asphalt) 1050 Hamilton
" Balfour Guthrie & Co 739 Hast w
" **BARRETT CO., LTD.,** 10th and Arbutus (see page 622)
" B C Supply Co 1401, 207 Hast w
" **BROWN, FRASER & CO., LTD.,** 1150 Homer (see page 676)
" Canadian Johns-Manville Co Ltd 738 Hastings w
" Canadian Mathews Gravity Carrier Co (spiral fire escapes) 408 Hastings w
" Champion & White 1083 Main
" Coast Quarries Ltd 909, 837 Hastings w
" Deeks Gravel & Rock Co Ltd 712, 744 Hastings w
" Dewar J A Co Ltd (sand and gravel) ft Smythe
" Evans Coleman & Evans Ltd ft Columbia
" Fairview Sand & Gravel Co Ltd 1527 Main
" Fresh Water Sand & Gravel Co Ltd 407, 198 Hastings w
" Hygiene Products Ltd (sandpaper) 517 Hamilton
" Johnson Wharf Co Ltd Johnson's Wharf ft Columbia
" Keast & Allan (stone) 880 Beach
" **MACANDREW ,JAMIESON ENGINEERING CO.** (friction board) 103, 626 Pender w (see p 766)
" McBride T G & Co 1051 Main
" McGibbon-Hodgson Lbr Co Cedar Cottage
" McLennan McFeely & Co Ltd 99 Cordova e
" McLean & Powell Iron Works 358 Dufferin w
" Monarch Art Stone Ltd 271 Duff
" Morrison D R 714 Richards
" Nickson Construction Co (sand and gravel) 405, 739 Hast w

Vancouver Drug Co.
Limited
ORIGINAL CUT-RATE DRUGGISTS
MAIL ORDERS A SPECIALTY
6 Stores
Main Store:
405 Hastings St. West
Vancouver, B. C.

Monarch Real Estate
LIMITED
"A Reliable Firm for Good Investments."
MORTGAGES
BONDS
LOANS
BUSINESS CHANCES
Phone Sey. 509
407 Granville St.
Vancouver, B.C.

North American Life Solid as the Continent

North American Life Assurance Co.

Head Office: Toronto, Ontario

E. W. Keenleyside
Provincial Manager

470 Granville Street
Vancouver B. C.

Phone Sey. 225

North American Life Solid as the Continent

BUILDERS' SUPPLIES—(Contd.)
Vancouver—O'Neil Wm N & Co Ltd 448 Seymour
" **PACIFIC ROOFING CO., LTD.,** (asphalt roofing felts paints) Granville Island (see page 774)
" Patterson Chandler & Stephen Ltd (stone) 3149 Main
" Pearson Leslie W Paper Co 1075 Hamilton
" Pearson Wire & Iron Works (fire escapes) 1485 Main
" Phillips Hoyt Lbr Co McKay and Kingsway
" Raecolith Flooring Co 1059 Ham
" Ritchie Contracting & Supply Co Ltd 1561 Granville
" **SANKEY & MANSON** (floor wax) 839 Beatty (see front cover)
" Sanson Asbestos Floss Co 1200 Hamilton
" Stewart & Willey (stone) 5332 Fraser
" **WOOD, VALLANCE & LEGGAT LTD.,** 573 Carrall (see p 666)
Vernon—Vernon Hardware Co Ltd
Victoria—Angus R & Co 1164 Wharf
" Balfour Guthrie & Co 213 Belmont House
" Douglas MacKay & Co (asphalt) 613 View
" Evans Coleman & Evans Ltd 613 Pandora
" Hickman-Tye Hardware Co Ltd 544 Yates
" McGregor C A 837 Caledonia
" Mortimer Stone Wks 720 Courty
" O'Neil W N Co Ltd 113 Ladysmith
" Phillips Stone Works 1502 Fairfd
" Producers' Rock & Gravel Co Ltd 1922 Store
" **RITHET,, R. P., & CO., LTD.** (brick) 1117 Wharf (see advt)
West Summerland—Ritchie Wm

BUSINESS COLLEGES—(See Colleges—Commercial)

BUTCHERS—(See Meats—Retail)

BUTCHERS' SUPPLIES—(See Meat Market Supplies)

BUTTON MANUFACTURERS
Vancouver—**JACKSON'S BRAIDING WORKS,** 555 Granville (see side lines)
" **SMITH'S BUTTON WORKS,** Collister Blk Columbia New Westminster, 653 Gran Van, 1210 Broad Victoria (see page 778)

CABINET MAKERS
Agassiz—Heath Wm
Courtenay—Sutton J
East Burnaby—Brooks Woodworking Co Ltd
Fort Steele—Woodland J W
Grand Forks—McCutcheon R C
Kelowna—Simpson S M
Marigold—Garden City Factory
Mission City—Fraser & Dyer
New Westminster — Brookes Jas Woodworking Co Ltd 1259 6th
Vancouver—Brown J G 771 Cord e
" Arnot John & Sons 1730 Semlin
" Canada Sash & Door Factory 230 Dufferin w
" Dixon & Murray 1065 Dunsmuir
" **DOWLING MFG. CO.,** 266 Dufferin e (see page 694)
" Frewin Leonard 2157 Main
" Garrett & Son 648 Howe
" Globe Wernicke Co 755 Seymour
Vancouver—Granville Wood Works 735 Helmcken
" Groslee Joseph rear 427 Pend w
" Harry K 217 Dunlevy
" Johnston & Allan 148 Lorne e
" Lindley F 559 Georgia w
" Marston C 3764 Commercial
" Nelson Nicholas 918 Robson
" Pion & Temoin 742 Hastings e
" Rickard C 2993 Kingsway
" Taylor Furn Mfg Co ft Victoria
" Timewell D C 1123 Granville
" Western Wood Workers rear 860 Hornby
Victoria—Bahr F W T 713 Humboldt
" Cartwright A 147 Menzies
" Dudot D 1246 Fort
" Flitton G A D 736 Pandora
" Griffiths S 2209 Fernwood
" Moore C 1424 Government
" Oak Bay Designers & Craftsmen 1196 Oak Bay
" Pepin P A 813 and 718 Fort
" Victoria Furniture Co Ltd 720 Yates

CALENDARS—(See Advt Novelties)

CAMP EQUIPMENT
Vancouver—**ALASKA B. C. BEDDING CO., LTD.,** (beds) 2034 11th w (see page 670)
" **CLARE BROS. & CO., LTD.,** (stoves) 1160 Hamilton (see page 682)
" **CHEINE, W.,** (camp furniture) 1150 Hamilton (see page 684)
" **HAZLITT, W. H., & CO., LTD.,** (Primus kerosene stoves) 915 Georgia w
" Restmore Mfg Co Ltd (beds) Parker and Glen
" **VANCR. STOVE & HEATER CO., LTD.,** (stoves) 2100 11th w (see page 738)
Victoria—Pandora Sail & Tent Factory (camp furn) 618 Pandora
" Restmore Mfg Co Ltd (beds) 776 Topaz
" West Sidney 725 Fort

CAN MANUFACTURERS
Vancouver—American Can Co Ltd Railway and Jackson

CANNERS AND CANNING COS.
(See also Fish Packers and Canners)
Acme—B C Packers Assn (fish) 517 Granville Vancouver
Albion—B C Packers Assn (fish) 517 Granville Vancouver
Alert Bay—Alert Bay Canners (fish)
Aliford Bay — Maritime Fisheries Ltd (fish) (Queen Charlotte City PO)
Anglesey — Walhachin-Anglesey Cannery Ltd (fruits) Wallachin PO
Annieville—Glenrose Canning Co Ltd (fish)
Arrandale—A B C Packing Co Ltd (fish)
Balmoral—B C Packers Assn (fish) Port Essington PO
Beaver Cannery—Todd J H & Sons (fish)
Bella Coola—Bella Coola Cannery (fish)
" Tallheo Fisheries Ltd
Bella Bella—Gosse Millerd Packing Co Ltd (fish)

Blind Channel—Quathiaski Canning Co (fish)
Cawston—Cawston Canning Co Ltd (fruit)
Celtic—B C Packers Assn (fish)
Charles Creek—Charles Creek Cannery (fish) via Union S S Co Vancouver)
Claxton — Wallace Fisheries Ltd (salmon)
Clayoquot—Clayoquot Sound Canning Co (salmon)
Clayoquot—Union Fisheries & Cold Storage Ltd
Comox — Puntledge Canning Co (fish)
Crofton—Lummi Bay Packing Co (fish)
Cunningham — B C Packers Assn (salmon)
Dean Channel — Manitou Cannery (salmon)
Deceit Bay—Redonda Packing & Cold Storage (salmon)
Deep Bay—Puntledge Cannery Co
Dominion Cannery — B C Packers Assn (salmon)
East Bella Bella—East Bella Bella Cannery (samon)
Eburne—Acme Cannery (fish)
" Dinsmore Island Cannery (fish)
" Terra Nova Cannery (fish)
" Vancouver Cannery (fish)
Ecoole—Butterfield Mackie & Co Ltd (fish)
False Bay—Gulf Islands Fishing & Cannery Co Ltd
Good Hope—Anglo-B C Packing Co Ltd (salmon) 322 Richards
Great Northern Cannery — Great Northern Cannery (Hollyburn)
Great West—Great West Packing Co Ltd (salmon) New Wstmstr
Green Bay—C L Packing Co Ltd (fish) Pender Harbor PO)
Gulf of Georgia—DesBrisay M & Co (salmon) (609 Bd of Trade bldg Vancouver)
Hatzic—Trufruits Products Mfg Co Ltd
Heriot Bay—Consolidated Fish & By-Products Co (fish)
Hermons—Northern B C Fisheries Ltd (salmon) Vancouver
Imperial—B C Packers Assn (salmon) 517 Granville Vancr
Inverness—Dom Cannery (fish)
" Inverness Cannery (fish)
" North Pacific Cannery (fish)
Kelowna — Cawston Canning Co (fruit and vegetables)
" Kelowna Packers Ltd (fruit and vegetables)
" Occidental Fruit Co Ltd (fruit and vegetables)
" Western Canners Ltd (fruit and vegetables)
Keremeos — Food Products Ltd (fruits and vegetables)
" **KEREMEOS PACKING CO., LTD.** (fruits and veg) (see pge 1050)
Kildala Bay—Kildala Packing Co Ltd (fish)
Kildonan — Wallace Fisheries Ltd (fish)
Kimsquit—Northern B C Fisheries Ltd (fish)
" Kildala Packing Co Ltd (fish)
Kingcome Inlet — Charles Creek Cannery (fish)
Merritt—Okanagan Valley Fruit Co (fruit)
Mission City — Empress Mfg Co (jams)
" King-Beach Mfg Co (jams)
" Mission Preserving Co
Namu—Northern B C Fisheries Ltd (salmon)
Nanaimo — Nanaimo Canners & Packers Ltd (salmon)
New Westminster—Broder Canning Co (fruit and veg) 12 Front
" St Mungo Canning Co Ltd (fish) 722 Front
Nelson—McDonald Jam Co
Nitinat—Lummi Bay Packing Co (salmon) (Clo-oose PO)
Nootka—Nootka Packing Co Ltd (fish)
North Pacific Cannery—Anglo-B C Packing Co Ltd (address mail via Union SS Co boats)
Oceanic—B C Canning Co (salmon)
Okanagan Centre—Occidental Fruit Co Ltd (tomato)
Pacific Coast—B C Packers Assn (salmon) 517 Granville Vancr
Pacific Coast—B C Pacers Assn (salmon) 517 Granville Vancr
Pacific—Ocean Products Co (fish)
Penticton—Occidental Fruit Co Ltd (fruit)
" Western Canners Ltd (fruits)
Phoenix—Anglo-B C Packing Co Ltd (fish) (H Bell-Irving Co Ltd 322 Richards Vancouver)
Port Essington—Alexandra Cannery (fish)
" Balmoral Cannery (fish)
" British American Cannery (fish)
" B C Cannery Co (fish)
" Carlyle Cannery (fish)
" Cassiar Cannery (fish)
" Claxton Cannery (fish)
" Cunningham Cannery (fish)
" Dominion Cannery (fish)
" Gosse-Millard Packing Co (fish)
Port Essington—Inverness Cannery (salmon)
" Northern BC Fisheries Ltd (fish)
" North Pacific Cannery (fish)
" Oceanic Cannery (fish)
" Lockport Canning Co (salmon)
Provincial Cannery — Provincial Canning Co Ltd (salmon) (address mail via Vanccouver)
Quathiashi Cove—Quathiaski Canning Co Ltd (salmon)
Quatsino—Winter Harbor Canning
" Pilling A E (oil)
" Quatsino Cannery (salmon)
Renslung Bay—Babbington H & B (salmon) (Prince Rupert PO)
Richmond—Todd J H & Sons (salmon) Victoria
Rivers Inlet—Brunswick Cannery (fish)
" Rivers Inlet Canning Co Ltd (fish)
Salmon Arm—Salmon Arm Farmers Exchange (vegetables)
San Mateo Bay — Gosse-Millerd Packing Co Ltd (fish)
Schooner Passage—Beaver Cannery J H Todd & Sons (fish)
Shoal Bay—Anderson W & Co (fish) (Thurlow PO)
Shushartie—Western Packers Ltd (fish)
Sidney—Saanich Canning Co (clams and fruit)
" Sidney Canning Co (fish)

Hayward & Dods Limited

Plumbers and Steamfitters

PHONES 1854 3908 L 3910 R

927 Fort Street Victoria, B.C.

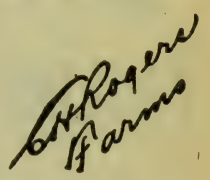

Complete list of FARMS

Thoroughly inspected acreage and farms in settled districts near Vancouver and Westminster.

Full particulars, maps, values, etc.

414 Seymour Street Vancouver, B.C.

MORGAN

Ladies' and Men's TAILOR

Importer of Fine Woolens

Special Attention to Mail Orders

Phone Sey. 633

817 Granville St.

Vancouver, B. C.

CANNERS & CANNING CO'S—(Con)
Smiths Inlet — Wallace Fisheries Ltd (salmon)
" Western Packers Ltd (salmon)
Somerville—Western Salmon Packing Co
Sooke—Sooke Harbor Fishing & Packing Co
South Westminster—Liverpool Canning Co Ltd (salmon)
Steveston—Albion Cannery (fish)
" Atlas Cannery (fish)
" Britannia (fish)
" Burrard Cannery (fish)
" Canadian Pacific Cannery (fish)
" C L Packing Co (fish)
" Colonial Cannery (fish)
" Great West Packing Co (fish)
" Gulf Georgia Canning Co (fish)
" Harlock Island Cannery Co (fish)
" Imperial Cannery (fish)
" Pacific Coast Cannery (fish)
" Phoenix Cannery (fish)
" Richmond Cannery (fish)
Strathcona—Wallace Fisheries Ltd (salmon)
Sunnyside—Gosse Millerd Pckg Co Ltd (salmon)
Takush Harbor—Wallace Fisheries (salmon)
" Western Packers (salmon)
Terra Nova—B C Packers Assn Ltd (salmon)
Ucluelet—Canadian Fish Co
" West Coast Fishing & Curing Co
Vancouver—Anglo-American B C Packers Assn (fish) 517 Gran
" B C Packers Assn (fish) 517 Granville
" **B. C. VINEGAR WORKS,** (fruits veg and pickles) 1365 Powell and 845 Beach (see page 750)
" Britannia Cannery — Anglo-B C Packing Co Ltd (fish) H Bell-Irving & Co Ltd 322 Richards)
" Dominion Canners of B C Ltd (fruit) 315 Front
" Empress Mfg Co Ltd (fruit) 1106 Homer
" Food Products Co Ltd (fruit and veg) 332 Drake
" Haine Mrs (preserves) 2645 4thw
" Hall Harry & Co Inc (salmon) 1516, 510 Hastings W
" MacKintosh M (fruit) 1749 Keefr
" Pound Mrs Geo (fruit) 621 10the
" Vantoria Canning Co Ltd (fruit) 1350 Richards
" Wallace Fisheries Ltd (fish) 1001, 736 Granville
Vernon — Dominion Canners Ltd (fruit and vegetables)
" Vernon Canning Co (fruit)
Victoria—Hamsterley Farm Jam Co Ltd Douglas and Market
Wadhams—B C Packers' Assn (salmon)
Walachin—Walachin-Anglesay Cannery Ltd (fruit)
Wales Island—Wales Island Cannery (salmon)
Warner Bay—Anglo-B C Packing Co Ltd (salmon)
Westham Island—British-American Cannery (fish)
Winter Harbor — Winter Harbor Canning Co (crab clam and salmon)

CANNERY SUPPLIES
New Westminster — Cuningham Hardware Co 751 Columbia
Vancouver—American Can Co Ltd Railway and Jackson (can-making machinery and repair)
" Balfour Guthrie & Co 739 Hast w
" **DARLING FRANK, & CO., LTD.,** (shop equipment) 1144 Homer (see page 632)
" Evans Coleman & Evans ft Col
" Ferrier & Lucas 426 Howe
" Great Western Smelting & Refining Co 146 Dufferin e (see page 760)
" Leckie J Co Ltd 220 Cambie
" Letson & Burpee Ltd 172 Alexdr
" **MOORE, R. M., & CO., LTD.,** (soldering furnaces) 916 Pender w (see side lines)
" Morris S M & Co Ltd 2120 Cedar
" **SCHAAKE CO., LTD.** Granville Island (see page 728)
" Tait & Co J S Ltd 144 Water
" **WOOD, VALLANCE & LEGGAT, LTD.** 573 Carrall (see page 666)
Victoria—Balfour Guthrie & Co 213 Belmont House
" Evans Coleman & Evans Ltd 613 Pandora

CANNING MACHINERY (See Machinery—Canning)

CARBON PAPER MFRS.
Vancouver—**B C CARBON & RIBBON CO., 640 Granville** (see page 748)

CARPET CLEANERS
Vancouver—Ballard Carpet Clean-Cleaning Works 1260 Venables
" Vancouver Carpet Cleaning Works 561 14th w

CARTON MANUFACTURERS
Vancouver—Davies Paper Box Co Ltd 1668 Pandora
" National Paper Box & Carton Co 136 Water
Victoria—**DOMINION CARTON & PRINTING WORKS,** View and Vancouver (see advt)

CASH REGISTERS
Vancouver—National Cash Register Co of Canada Ltd 524 Pender w

CASKET MANUFACTURERS
Kamloops—**KAMLOOPS UNDERTAKING CO.** (see page 298)
Vancouver—Imperial Casket Co 425 Dufferin w
" Vancouver Casket Co 1650 1st w

CATERERS
Vancouver—Davis C C & Co 2174 4th w
" Delmonico Cafe 704 Robson
" **GOOD EATS CAFE,** 612 Pender w and 110 Cordova w (see page 698)
" Mission Confectionery Co Ltd 722 Granville
Victoria—**TIGHE & WHEELER,** 653 Yates and 1111 Douglas (see advt)

CEMENT MACHINERY (See Machinery—Cement)

CEMENT MFRS. AND DEALERS.
Kamloops—**JOHNSTON & CO.** (see page 294)
New Westminster—Gilley Bros Ltd 902 Columbia
Tod Inlet—B C Cement Co Ltd

Vancouver—Balfour Guthrie & Co 739 Hastings w
" Evans Coleman & Evans Ltd foot Columbia
" Fairview Sand & Gravel Co Ltd 1527 Main
" Ritchie Contracting & Supply Co Ltd 1561 Granville
" Winch R V & Co Ltd 739 Hast w
Victoria—Balfour Guthrie & Co 213 Belmont House
" B C Cement Co Ltd 305 Belmont House
" **RITHET, R. P., & CO., LTD.** 1117 Wharf (see advt)

CHEESE FACTORIES

Chilliwack—Ferrerd Cheese Mfg Co Ltd
Revelstoke—Revelstoke Creamery Association
Sardis—Fraser Valley Milk Produce Co

CHEMISTS AND CHEMICALS

Barnet—Nichols Chemical Co Ltd
Epsom—Basque Chemical Production Co Ltd (Ashcroft PO)
Nelson—Widdowson E W & Co (analytical and metallurgical)
Riondel—Hearn Roy D
Trail—Consolidated Min & Smltng Co of Canada Ltd
Vancouver—Anderson P C 509 Richards
" Basque Chemical Production Co Ltd 509 Richards
" B C Assay & Chemical Supply Co 567 Hornby
" Canadian Carbonate Co Ltd 1050 Hamilton (carbonic acid gas)
" Canadian Chemical Co 365 Cordova w
" Chowne Chemical Co Ltd 332 Water
" Max Chemical Co rear 626 Howe
" **TEPOORTEN, J. A., LTD.,** 308 Water (see page 732)
" **TRIANGLE CO. OF CANADA,** 1420, 510 Hastings w (see page 780)
" Williams Chemical Co 151 Pender w
Victoria—Victoria Chemical Co Ltd 3 Arcade bldg

CHINA AND GLASSWARE
(See also General Stores)

Chemainus—**VICTORIA LUMBER MFG. CO., LTD.,** (see p 656)
Nanaimo—Wagstaff J W
" Western Mercantile Co Ltd
New Westminster—**TRAPP, T. J., & CO., LTD.,** 668 Columbia (see page 430)
Revelstoke—Sturdy Hardware Co
Trail—Wilmers Nicholas
Vancouver—Birks Henry & Sons Ltd 710 Granville
" **CASSIDY'S, LTD.,** 929 Granville (see page 730)
" Colclough E city market Main
" Hudson's Bay Co 674 Granville
" Hughes Bros Ltd 654 Granville
" Millar & Coe 419 Hastings w
" Pacific Coast Importing Co Ltd 1000, 325 Howe
" **SPENCER, D., LTD.,** 507 Hasting w
" **WOODWARD DEPT. STORES, LTD.,** 101 Hastings w (see inside back cover)
Victoria—Adency T J 253 Cook
" Ashton Plumbing & Hardware Co 1524 Pandora
" B C Hardware & Paint Co 717 Fort
" Brown R A & Co 1302 Douglas
" City Fair 645 Yates
" Dill J P 1011 Hillside
" Halliday G & Sons Ltd 743 Yates
" Lee Dye & Co 715 View
" North End Fair 3291 Douglas
" Oak Bay Hdware 2213 Oak Bay
" Powell Geo & Sons 1411 Govt
" Spencer D Ltd 1124 Broad
" Spratt Nevell 1400 Hillside
" Victoria Furn Co Ltd 720 Yates
" Watson & McGregor 647 Johnson
" **WEILER BROS., LTD.,** 917 Government (see advt)

CHINA & GLASS (Wholesale)

Vancouver—**CASSIDY'S, LTD.,** 929 Granville (see page 730)
" Renwick & Cunliffe Ltd 365 Water

CHIROPODISTS

Vancouver—Caplin A H 18, 615 Hastings w
" Chatwin H W 709 Dunsmuir
" Dugdale Mae M 501, 751 Granville
" Gillon Miss B 709 Dunsmuir
" Gorlich Frank 54, 615 Hastings w
" Gray John A 316, 404 Abbott
" Hone Anna C 978 Granville
" Irwin R J 422 Richards
" Jackson John 109, 404 Abbott
" Kidd H B 413 Granville
" Lund Mrs H W 323, 718 Granville
" Willson John W 912 Robson
Victoria—Barker R H 211 Jones bldg
" Jones L E 212 Central bldg
" Josephe Mme 407 Campbell bldg
" Kelley C A and E M 302 Sayward bldg
" Mercer Dr Thos 311 Union Bank

CIDER AND VINEGAR MFRS.

Nelson—McDonald Jam Co
Salmon Arm—Syms W F
Vancouver—B C Breweries Ltd 12th and Yew
" **B. C. VINEGAR WORKS,** 1365 Powell and 845 Beach (see page 750)
" Cross & Co 38 Lansdowne e
" Gavin Bros & Leigh 1000 Pender e
" Vancouver Pickle Co Ltd Granville Island
Vernon—B C Vinegar Works
" Coldstream Cider & Vinegar Co
Victoria—Fairall's Ltd 420 William

CIGAR MFRS.

Fernie—Dorembecker Geo
Kamloops—Western Cigar Co
Nanaimo—Cuban Cigar Factory
" Gable P & Co
Nelson—Thelin J C
New Westminster—B C Cigar Factory 86 7th
" Schnoter Daniel 731 Victoria
Revelstoke—Union Cigar Factory
" Walker Jas
Rossland—B C Cigar Factory
Vancouver—Beaver Cigar Factory 330 Cambie
" **PARSONS & REYNOLDS,** 1022 Seymour (see side lines)
" Pioneer Cigar Factory 1129 Haro
" Stettler Cigar Factory 418 Georgia w

THE AP QUALITY

The
Acme Press
Limited
PRINTERS and BINDERS
Office Stationery
Loose Leaf Systems
Advertising
Booklets
Catalogues, Etc.
753 View Street
Victoria, B.C.

Jackson's
BRAIDING AND EMBROIDERY IS UNEXCELLED
We specialize in all kinds of braiding and embroidery from your own or original designs for
DRESSES, SUITS and NECKWEAR
Buttons covered in any shape or size.
555 Granville St.
Vancouver, B. C.

CROSBY and BISSELL

Stationers

PRINTERS

Office Supplies

Sey. 261

306 Tower Bldg. Vancouver, B. C.

BATISTE COSTUME CO.

"From Maker to Wearer"

Victory Suits Made in Heavy Khaki Drill $15.00

Mail orders shipped anywhere.

Mercantile Bldg. 318 Homer St. VANCOUVER

CIGARS AND TOBACCOS (See also Fruits, Confectionery and Cigars)

Agassiz—Inkman Chas
Alice Arm—McAleenan J
" Robertson J B
Arrowhead—Johnston H
Ashcroft—Huston W M
Chilliwack—Green Max
" Maurer Geo
Cranbrook—Clapp Lester
" Cranbrook Cigar Store
" Royal Pool Room
" Saratoga Pool Room
Creston—Hatfield S M
Enderby—Dill E B
" Popular Variety Store
" Reeves A
Esquimalt—Neilson Greig
Fernie—Cheslikowski P
" Citri D
" McIntyre J L
" O'Cretty O
Fort Steele—Taenhauser Jos
" Werden Benj W
Grand Forks—Baumgartner A
" Cagnon & Scheer
" Downey F
Greenwood—Guise R H
" Walsh T
Hazelton—McDougall J D
Hedley—Rotherham Thos E
Kamloops—Hilton Geo
" Hudson's Bay Tobacco Store
" McCrum J
Kaslo—Desmond Owen
" McGregor Peter
Kelowna—Butt D R
" City Park Restaurant
Kimberley—Carlson Frank
Ladner—McCrea W
Ladysmith—Knight's Book Store
" Slinger & Ayerde
Michel—Almond Bros
Mission City—Miles A E
" Wilson S F
Nakusp—Jordan F W & Co
" Leveque E
" Nakusp Trading Co
Nanaimo—Mottishaw David
" Whitby Bros Ltd
" Wilkinson & Merrifield
Natal—Michel Liquor Co Ltd
" Zarattio Peter
Nelson—Cabinet Cigar Store
" Commerce Cigar Store
" Ideal Cash Grocery
" McGregor E. J
" Mack Wm
" Maglio D
" Nelson News Depot
" Queen's Cigar Store
" Rex (The)
" Semaphore Billiard Hall
" Standard Cafe
" Stonberg Gus
" Sutcliffe E
" Thurman W A
New Westminster — Abrahamson Noal 665 Columbia
" Blair J C 607 Columbia
" Bone Jonathan 407 Columbia
" Gamon J G 740 Columbia
" Juoy Joe 831 Columbia
" Reid Ira 752 Columbia and Agnes and 6th
North Vancouver — Mitchell & Smith
Penticton—Brunswick Billiard Hall
" **COPE, WM.** (see page 486)
Phoenix—Cervo Antonio
" Taylor & Nelson
Port Alberni—**JACKSON'S NEWS STORE** (see page 494)
Port Haney—Leggatt A H
Prince George—Griffiths Thos
" Pastime Billiard Room
Prince Rupert—Aivazoff & Embleton
" Eagle Cigar Store
" Empress Cigar Stand
" **GILL'S CIGAR STORE** (see page 518)
" Little A C
" Miller John
" Monconer Alice
" North Coast Cigar Co
" Royal Pool Room & Cigar Store
Princeton—Allen's Billiard Hall
" Baker Ben
" New York Cafe
" Scandia Restaurant
Revelstoke—McKinnon Cigar Store
" Smythe Roy M
Rosedale—Kerr Frank
Rossland—Patterson Samuel
Silverton—Caser Con
South Slocan—Humphrey O W & Co
Steveston—Hira T
" Koyama S
" Yamamota I
Trail—Crowe & Sullivan
" Desantis Jas
" Mighton S J
Turgoose—Spencer Geo
Vancouver—Aldous J 837 Hast w
" Alexander H 2341 Main
" Andrews A 1056½ Pender w
" Angelo Pete 227 Carrall
" Annett Jas 2501 Commercial
" Avery Mrs Emily 2021 Yew
" Balmoral Cigar Stand 161 Hast e
" Barlow Jos 310 Carrall and 45 Cordova w
" Barron Hotel Cigar Stand 1006 Granville
" Barry Nick 244 Hastings e
" Boyle J B 4th and Alma
" Butaeff E 105 Hastings e
" Campbell & Grant 70 Hastings w
" Carlton Cigar Stand 170 Cordova w
" Carson Arthur E 1800 Georgia w
" Castle Cigar Stand 748 Granville
" Causeway Tea Rooms 1997 Georgia w
" Chong Lee 89 Pender e
" Clarence Cigar Stand 600 Pender w
" Clifton Buffet 1133 Granville
" Criterion Cigar Store 431 Granville
" Crown Cigar Stand 22 Cordova w
" Davies H E 3641 4th w
" Desrochers A 861 Granville
" Dominion Bar Abbott and Water
" Dominion Cigar Store 963 Gran
" Dugout Bar 710 Hastings w
" Elite Cigar Stand 413 Granville
" Empire Cigar Store Hastings and Columbia
" English Bay Tea Rooms 1200 Denman
" Enright Mary 525 Main
" Esplanade Tea Rms 1795 Beach
" Evans H A 2015 Yew
" Fairmont Cigar Store 804 Hastings w
" Fashion Cigar Stand 71 Hastings e
" Flack Block Cigar Stand 163 Hastings w
" Friso C 218 Carrall
" Gam Lee 528 Shanghai Alley
" Grand Union Cigar Stand 74 Hastings w
" Green John 205 Carrall
" Grotto 622 Granville
" Hamanaka Y 300 Powell
" Herod J 112 Hastings w

Vancouver—Holcombe Grover J 612 Hast w
" Holden Cigar Stand 16 Hast e
" Inamoto T Co 226 Powell
" International Cigar Stores 470 and 751 Granville and 324 Hastings w
" Johnston R N 734 Pender w
" Jones Con 330 Cordova w and 20 Hastings e
" Jones Mrs F M 909 Georgia w
" Kamada M 168 Powell
" Kawada K 77 Powell
" Kipp Geo L 1801 Georgia w
" Kozy Korner entrce Birks bldg
" Kuramitsu H 99½ Pender w
" Land F W 1406 Yew
" Leer C R 409 Dunsmuir
" Lee's Pier Tea Rms 1900 Beach
" Laggan's Pool Rm 15 Cordova w
" McDonald Angus 70 Hastings e
" McDonald Harry A 217 Carrall
" McFadyen A 521 Pender w
" Mah On Kee 122-A Powell
" Maikawa S 344 Powell
" Mainland Cigar Store 310 Carrall
" Manitoba Hotel Cigar Stand 50 Cordova w
" Moore W H 913 Granville
" Morris E A Ltd 435 Hastings w
" Nakamura C 3696 4th w
" Nakazowa G 307 Powell
" Nishimura G 122 Powell
" Nishiyama K 55 Powell
" Orru S A 202 Carrall
" Pacific Drug Stores 1787 Davie
" Palace Billiard Parlors 165 Hastings w
" Pappus P 97 Powell
" Pastime Pool Parlors 42 Hast e
" Patricia Cigar Stand 401 Hast e
" P & B Co Ltd 570 Granville
" Pender Billiard Hall 333 Pender w
" Penny Arcade 37 Hastings w
" Prochnau & Gates 169 Brdway e
" Red Star Drg Store 11 Cordova w
" Regent Cigar Stand 168 Hast e
" Regina Cigar Store 134 Hast w
" Richie D A 551 Broadway w
" Russell W H K 726 Hast w
" Rutledge O C 1800 4th w
" Ryan L J 915 Main
" Ryan W M 108½ Water
" Saunders H S 2246 4th w
" Seatte W 172 Powell
" Shitami Mrs M 356 Powell
" Shoal Bay Hotel 57 Cordova w
" Simpson & Denison 818 Robson
" Stanley Park Tea Rooms 1974 Georgia w
" Stephenson J A 47-A Hastings w
" Sun Co 254 Powell
" Tai Duck 526 Shanghai Alley
" Thompson C E 1157 Granville
" Umetsu S 12 Powell
" Vancouver Cigar Store 856 Granville
" Vancouver Tobacco Co Ltd 413 and 748 Granville
" Veteran's Tobacco & Confectionery Store 1629 Main
" Wellington Cigar Stand 106 Hastings e
" Yamanchi Z 328 Powell
" Ye Olde English Billiard Parlor 779 Granville
" Yock Kee 2 Shanghai Alley
Victoria—Balmoral Cigar Store 1107 Douglas
" Bantley S A 1509 Douglas
" Belmont Cigar Stand 815 Govt
" Central Cigar Stand 624 Yates
" Clubb W J Broad and View
Victoria—Dominion Hotel 759 Yates
" Dwyer J H Burnside & Wascana
" Empress Hotel Cigar Stand Empress Hotel
" Globe Cigar Store 644 Yates
" Gough T 1413 Douglas
" Hartley A H 605 Fort
" Hillside Pharmacy Hillside and Quadra
" King Edward Hotel 641 Yates
" Manitoba Cigar Stand 610 Yates
" Miller W 1307 Govt
" Morris E A 1116 Govt
" New Brunswick Stand 1222 Douglas
" Old Corner Cigar Stand 1244 Govt
" Palace News Stand 920 Govt
" Perri & Orrico 1223 Govt
" Robert Jos 575 Johnson
" Royal Arms Hotel Bar 1717 Store
" Steele C A 610 View
" Stewart C G 641-A Fort
" Tourist Hotel Bar 626 Johnson
" Two Jacks Dope Ltd 1315 Govt
" Veteran Cigar Stand 615 Yates
" Victoria Bar 1410 Govt
" Victoria Pocket Billiard Parlor 584 Johnson
" Wachter J J 1303 Douglas
" Williams Drg Store Fort & Govt
" Windsor Cigar Stand 901½ Govt
Ymir—Daly John

CIGARS AND TOBACCO (Wholesale)
Nanaimo—Cuban Cigar Factory
" Gable P & Co
" **GRAY, W. W.** (see page 380)
" Whitty Bros Ltd
Nelson—Macdonald A & Co
" Nelson Jobbers Ltd
Penticton—**POPE, WM.** (see page 486)
Prince Rupert — **GILL'S CIGAR STORE** (see page 518)
Trail—Trail Cigar Co
Vancouver—Anderson D H 800, 325 Howe (cigarettes)
" Barnum A W 1200 Homer
" BBB Co (Canada) Ltd 800, 325 Howe
" Campbell & Grant 70 Hastings w
" Clark Hennessy & Co 402, 626 Pender w
" Des Brisay A & Co Ltd 116 Water
" Gooding Harry 601, 325 Howe
" Highland Liquor Co 758 Powell
" Imperial Tobacco Co of Canada Ltd 873 Beatty
" Johnston R N 743 Pender w
" Kelly Douglas & Co Ltd 367 Water
" Levy Julius 318 Richards
" Luoieds Co 255 Georgia e
" Macdonald A & Co 40 Powell
" Malkin W H Co Ltd 57 Water
" Morris E A Ltd 435 Hastings w
" Nunley C W Ltd 118 Cordova w
" Parsons & Reynolds 1022 Seymour (see side lines)
" Terminus Cigar Co 738 15th e
" Tuckett Ltd 1214 Homer
" Western Grocers Ltd 97 Water
" Wilson Bros 349 Railway
Vernon—McClounie J & Son
Victoria—Imperial Tobacco Co of Canada Ltd 1219 Langley
" Kelly Douglas Co 1130 Wharf
" Leiser Simon & Co 524 Yates
" Morris E A 1116 Govt
" **RITHET, R. P., & CO., LTD.,** 1117 Wharf (see advt)
" Two Jacks Dope Ltd 1315 Govt
" Wilson Bros 532 Herald

MORGAN McLANE & CO. LTD.

Real Estate
Insurance
Financial Agents

"We specialize in Fraser Valley Farm Lands"

513 Pender West
Vancouver, B. C.

Johnstone and Rowlands
Farms
Cattle Ranches

We have the largest listing of property in the interior of British Columbia.

Write us for information.

P.O. Box 518
Kamloops, B.C.

DOMINION PHOTO CO.
COMMERCIAL PHOTOGRAPHERS
INTERIORS, EXTERIORS
CATALOGUE WORK
CONSTRUCTION IN PROGRESS
INDUSTRIAL DISPLAYS
618 Granville St.
Vancouver B.C.

FRANK SPENCER
Vernon, B.C.
ORCHARDS
HOMES
OKANAGAN LANDS
The Best Farming in British Columbia
FRANK SPENCER
Vernon, B.C.

CLEANERS AND DYERS

Chilliwack—Royal Dye Works
Cranbrook—Cranbrook Cleaners
" Joe Bros Co
" Niblock Geo
" Scott Barney
Duncan—McNichol A B
" Toyota D
Fernie—Carmichael John
" Fernie Tailors
" Harvie D G
" Moriano G
Greenwood—Thomas T
Kamloops—Thomas A R
Kerrisdale—Perth Cleaning & Dyeing Works
Ladysmith—Totten L
Nanaimo—Paisley Dye Works
" Pantorium
" Togo Cleaning and Pressing
Nelson—Butler & Houston
" Wilton H J
New Westminster — Royal City Cleaners 345 Columbia
North Vancouver—North Vancouver Dye Works
" Parisian Dye Works
" Royal Cleaners
Penticton—Daines S
" New York Tailors
Prince Rupert—Prince Rupert Pantorium
Princeton—City Laundry
Vernon—B C Cleaning and Dyeing Works
" Robison R
Vancouver—Aitchison W G 210 Union
" Allen Mrs L 744 Davie
" Amano S 311 Powell
" Anglo-American Tailors 2202 Main
" Arctic Cleaners and Dyers 1229 Granville
" Askiawa M 355 Powell
" Atlas Dry Cleaners 1709 Commercial
" Bennet D 2606 4th w
" Bon Ton Steam Dye Works 1147 Burrard
" B C Dye Works 321 Cordova w
" B C Pantorium 412 Homer
" Cameron John 1871 Keefer
" Canadian Dye Works 2321 Gran
" Champion Cleaners 1805 Main
" Chicago Dye Wrks 530 Richards
" Chicago Hat Works 5, 619 Granville (hats)
" City Tailors 106 Cordova w
" Commercial Dye Works 1608 Commercial
" Cordova Tailors 137 Cordova w
" Crown Dyeing & Cleaning Works 515 Hornby
" Denman Dye Works 1785 Robson
" Dominion Tailors 29 Cordova w
" Donaldson John S 2125 4th w
" Elite Cleaners 832 Robson
" Ernest Levi 1615 4th w
" Fairmont Cleaning & Dye Works 753 Broadway e
" Farquhar D 630 Helmcken
" Ferst J 512 Richards
" Fort Garry Cleaners and Dyers 781 Burrard
" French Way Cleaners 1167 Granville
" General Dye Works 763 Broadway w
" George Christopher 70 Hastings e (hats)
Vancouver—Georgia Dye Works 544 Georgia w
" Globe Dye Works 539 Richards
Graham Wm 1618 Davie
" Granville Bros 1835 Granville and 720 Smythe
" Gray Thos 821 Davie
" Hammar Jos 2188 4th w
" Hanada K 538 Pender w
" Hat Hospital 976 Granville
" Hillcrest Cleaning & Dyeing 3288 Main
" Hogan Martin 402 Robson
" Horrell R 4138 Main
" Howard H 1523 8th w
" Huller Norval 1007 Davie
" Imperial Dye Works 2320 Scott
" Inoue Y 417 Powell
" Izan S 601 Main
" Jarvis Dye Works 428 5th w
" Jewel Dye Works 1409 Robson
" Kobe Cleaners and Dyers 732 Davie
" Lewis Millinery Shop 977 Granville (hats)
" McEwan John 6505 Fraser
" McMillan R D 512 Cordova w
" Maeda S 501 Cordova e
" Makashima S 239 Main
" Marin F 1431 Commercial
" Marshall J H 500 Burrard
" Mitner A 1769 Davie
" Miyasaki S 457½ Hastings e
" Mochizuk T 712 Nelson
" Modern Dry Cleaning Works 1000 Nelson
" Montreal Tailors 103 Cordova w
" Nicola Tailors 955 Nicola
" Nobby Tailors 323 Abbott
" Noda G 660 Kingsway
" Noda M 753 Broadway e
" O K Tailors 948 Robson
" Orfur Harry 112 Hastings w (hats)
" Owl Tailors 150 Cordova w
" Pantorium 826 Howe
" Pan-Co-Vesta 547 Howe
" Paris Hat and Frame Co 305 Cordova w (hats)
" Parisian Tailors 83 Cordova w
" Pender Cleaning & Dye Works 735 Pender w
" Permanent Dye Works Ltd 1641 4th w
" Perth Dye Works 1752 2nd w 1036 Robson & 2039 Granville
" Princess Clnrs 995 Broadway w
" Princess Tailors 111 Cordova w
" Porter's Cleaning & Dyeing Works 610 Davie
" Robson Tailors & Cleaners 1711 Robson
" Rosenberg Louis 1124 Davie
" San Francisco Tailors 340 Abbott
" Sato S 586 Seymour
" Sellers & Davis 344 Abbott (hats)
" Shaughnessy Heights French Dry Cleaners 2928 Granville
" Snider Mrs A 332 Carrall
" Standard Dyeing & Cleaning Co 439 Dunsmuir
" Star Dye Works & Tailors 1866 Powell and 1022 Commercial
" Stark Ben 4th and Alma
" Starks John 1211 Granville
" State Cleaners 146 Broadway e
" State Cleaners 2900 Main
" Stevenson P 954½ Granville (hats)
" Stone J 425 Abbott
" Stratford Club Tailors 611 Gore
" Sudman K 330½ Carrall
" Suguyana T G 1866 Powell
" Suitorium 901 Pender w

Vancouver—Swan Bros 2416 Main
" Togo Dye Works 416 Abbott
" Tokyo Renovatory 420 Robson
" Tsukamoto S 320 Gore
" Vancouver Dye Works 601 Robson
" West End Dry Cleaners 911 Georgia w
" Wing Charlie 650 Gore
" Wootten Mrs E 648 Seymour
" Y & A Dye Works & Tailors 1915 Commercial
Victoria—B C Steam Dye Works 1012 Yates
" Canadian Cleaners 761 Fort
" City Dye Works 844 Fort
" Clarence French Dry Cleaners 704 Yates
" Gibson Thos 778 Burnside
" Hardy R 317 Esquimalt
" Humbolt Tailor 806 Humbolt
" Hunt E 653 Johnson
" Ise O 642 Broughton
" Kee Yuen & Co 856 Pandora
" Kobe 1309 Blanshard
" Levy R 614 Herald
" Look Hui 1621 Store
" Mitchell C E Menzies and Michigan
" Modern Cleaners 1308 Govt
" Monarch Cleaners 1016 Blanshard
" My Valet 638 View
" New Method Cleaners 642½ Yates
" Nippon Presser 1436 Camosun
" Pantorium Cleaners Cook and Pendergast
" Paul's Dye Works 1231 Cook
" Perth Dye Works 1873 Oak Bay
" Regal Cleaners 848 Yates
" Togo Cleaners 575 Yates
" Tokio Steam Dye Works 800 Yates
" Victoria Dye Works 1120 and 843 Fort
" Walker Guy 736 Johnson
" Yokohoma Pressers 1609 Fort

CLOTHING AND MENS FURNISHINGS (See also General Stores)

Abbotsford—Smithers B B
" Whitchelo F J B
Agassiz—Inkman Chas
" Webster A C
Agerton—Wellington Chas
Alberni—Thomson's General Store
Armstrong—Foreman & Armstrong
" Fraser M J
" Renault A D & Co
Arrowhead—Johnston H
Barriere—Barriere Merchandise Co Ltd
Chase—Baker C L
" Bradley R P
" McConnell Andrew
" Farris John E
Chemainus—**VICTORIA LUMBER & MFG. CO., LTD.** (see page 656)
Chilliwack—Parker Chas
" Parsons & Nelmes
Clinton—Chee Kee
Cranbrook—Emslie Chas
" Hill E A
" Slocan Mercantile Co Ltd
Cumberland—Rickson Thos
Duncan—Dwyer & Smithson
" Imperial Gents Furnishings Store
" Powel & Christmas
Egmont—Bailey's Coast Store
Eholt—Bailey & Co
Elko—Klengensmith Chas
Enderby—Dill E B
" Enderby Supply Co
" Woods W J
Fernie—Aiello Jos
" Carosella A P
" Crows Nest Trading Co Ltd
Fernie—Haddad A F
" Johnson Fred
" Saad K A
" Trites-Wood Co Ltd
Golden—McRae W J
" Tom J C & Co
Grand Forks—Clark Bros
" Davis Jeff & Co
Hazelton—Cunningham R & Son Ltd
Hedley—Howse A E & Co Ltd
Hope—Cottrell H V
" Hope Trading & Supply Co
Kamloops—Blair Louis T
" **SUMMERS & FROST** (see page 302)
Kaslo—Garland A T
Kelowna—Fumerton J M & Co
" Hicks H F
" Lawson Thos Ltd
" Oak Hall Clothing Co
Keremeos—Coleman & Co
" Keeler G G
Ladysmith—Hughes J H
" Ross G O
" Thomas & Harris
" Walters & Aitkenhead
Lillooet—Hurley & Santini
" Jim Man Lee
McBride—Wyatt G H
Merritt—Reid F A & Co
Mission City—Des Brisay M & Co
" Lane Bros
Nakusp—Jordan F W & Co
" Nakusp Co-Operative Soc Ltd
" Nakusp Trading Co
Nanaimo—Caldwell Clothing House
" Dakin J C
" Murphy Harvey
" Oak Hall
" Powers & Doyle Co Ltd
" Spencer D Ltd
" Spencer Fred
Nelson Ark (The)
" Brown & Co
" Emory & Walley
" Fairview Supply House
" Gallagher J W
" Gilker J A
" Ginsberger H
New Denver—Hoben Thos H
" Smith J B
New Hazelton—Larkworthy W J
New Westminster—Brown J E & Co 611 Columbia
" People's Friends Clothing Store 708 Columbia
" Phillips N J 671 Columbia
" Reid & McDonald 707 Columbia
" Shaiken S 837 Columbia
North Vancouver—Ablowitz B
" Badger J
" Curry Co
" McAleece J J
Peachland—Clements Jas H
Penticton—King W R & Co
" Penticton Dept Stores
Phoenix—Granby Min & Smelt Co
Port Alberni—Campbell & Macfie
" Cox Fred G
" De Beaux Robt
" Waterhouse & Greene
Port Coquitlam—Angeloni E
" Blackwell Percy
" Morrison & Rodger
Port Essington—Hoxtall Mines
Port Moody—Ottley M R
Powell River—Marshall G E
Prince George—Baird J B
" Munro Jas Ltd
" Patterson A M
" Perry H G
" Spanner J
Prince Rupert—Acme Importers Ltd
" Bryant Co Ltd
" King S
" Kirkpatrick J A
" Mechanics Store
" O'Reilly Martin

REVER-COMB MOTOR CO.
Ford Repairs and Accessories
Phone 4919
933 Yates Street
Victoria, B.C.

G. G. HEATHER & CO. Limited
Furriers and Taxidermists
¶ Makers of high-grade made-to-order or ready-to-wear furs of all kinds.
¶ We specialize in remodelling all fur garments.
1029 Granville Street
Vancouver, B. C.

J. S. ANDERSON & CO.
Limited
Specialists in
OIL LANDS
LOCAL OIL
and
MINING STOCKS
Phone
Seymour 617
543 Pender W.
Vancouver, B. C.

CLOTHING AND MEN'S FURNISHINGS—(Continued)
Princeton—Bell Alex
" Cook F P
" Howse A E & Co Ltd
" Thomas Bros
" Williamson C & Co
Queen Charlotte—Beattie Geo D
Revelstoke—Bourne E J
" McKinnon & Sutherland
" Wells F B
" Young Fred & Co
Rosedale—Archibald Edgar
" Close Peter & Co
Rossland—Costello W E
" Hunter Bros Ltd
" McDonnell & Costello
" McNeil W F
Salmo—Salmo Trading Co Ltd
" Sapples John
Silverton—Cummings J
" Slocan Mercantile Co Ltd
Skookumchuck—Blake J W & Co
Slocan—Clough Wm
South Slocan—Humphrey O W & Co
Squamish—Squamish Dept Store
Tafino—Sloman Jas
Trail—Mills A & Son
" Trail Mercantile Co Ltd
" White Jas
Union Bay—Dale & Partridge
" Fraser & Horne
Vancouver Anglo-Nippon Co 218 Powell
" Arnold & Quigley 546 Granville
" Armstrong Robt 2113 Granville
" B C Outfitting Co 342 Hastings w
" Bingham F A 2403 Main
" Black & White Hat Shop 100 Hastings w
" Boddy W F 1874 Powell
" Book D K 117 Hastings w
" Bowen Bros Ltd 523 Granville
" Brummitt W B 18 Cordova w
" Calhoun-Ostrosser Ltd 61 Hast e
" Cameron M J 6 Cordova w
" Campbell & Griffin 144 Cordova w
" Chapman E 545 Granville
" Charlton W S & Co Ltd 662 Gran
" City Tailors 106 Cordova w
" Claman's Ltd 153 Hastings w
" Clubb & Stewart Ltd 309 Hast w
" Craig R 524 Main
" Crown Clothing Co 24 Cordova w
" **CUTHBERTSON & CO., LTD.** (Jaeger Agency), 619 Hastings w and 648 Granville (see inside back cover)
" Dick's Ltd 33 and 49 Hastings e
" Ebata J Co 379 Powell
" Ebisuaki M & Co 337 Powell
" Foster J W Ltd 345 Hastings w and 450 Granville
" **FOSTER, THOS., & CO., LTD.,** (see page 696) 514 Granville
" Frith Arthur 2601 Main
" Gim Lee Yuen 75 Pender e
" Globe Clothing Store 156 Cordova w
" Goldberg R 420 Main
" Goldman M 226 Carrall
" Gum Jung 82 Pender e
" Harvey J N Ltd 127 Hastings w
" Hill T B 117 Hastings e
" Hong On Jung Co 125 Pender e
" Hub Clothing Store 62 Cordova w
" Hudson's Bay Co 674 Granville
" Hunter B & Co 74 Cordova w
" Jeffs & Co 714 Main
" Jonah-Prat Co 401 Hastings w
" Joseph I 245 Main
" Kei Kee 129 Pender e
" Kerfoot Geo B 155 Hastings e
" Kilby E C 628 Granville
" Kwong Ah Co 238 Pender e
" Kwong Tai Chong 140 Pender e
" Lancaster F J 4117 Main
" Levine A L 1159 Granville
Vancouver—Lim Bros Co 434 Colum
" Lipson B 36, 44, 114 Cordova w
" London Store 1051 Granville
" McAllister J 2405 Main
" McIntyre Jas 1404 Commercial
" Maple Leaf Clothing Store 111 Hastings e
" Master Craft Clothing Co Ltd 179 Hastings e
" Matsumiya S Co 229 Powell
" Modern Clothes Co Ltd 624 Main
" Mon Hing Co 192 Pender e
" Morris D 56 Cordova w
" Moore R 2215 Cambie
" New York Outfitting Co Ltd 143 Hastings w
" Orpheum Haberdashery 759 Gran
" Parker M 108 Cordova w
" Petch Ben Ltd 752 Granville
" Pon Yin 512 Main
" Potts & Small Ltd 449 Granville
" Rex Shoe & Clothing Store 9 Hastings w
" Richardson & Potts 417 Granville
" Rickson's 820 Granville
" Ross Jas & Co 2007 Alma
" San Francisco Tailors 340 Abbott
" Scotch Clothing Ho 30 Cordova w
" Scott Sam M 693 Granville (boys' clothing specialist)
" Semi-Ready Tailoring 665 Gran
" Smardon E J 102 Cordova w
" Southerst & McIntyre 330 Carrall
" **SPENCER, D., LTD.,** 507 Hast w
" Stoddart A I 2127 Granville
" Tai Sing Co 261 Pender e
" Thomas & McBain 655 Granville
" Tie & Collar Shop 474 Granville
" **VICTOR CLOTHES SHOP,** 112 Hastings w (see page 740)
" **WOODWARD DEPT STORES, LTD.,** 101 Hastings w (see inside back cover
" **WRAY & McKEE,** 52 Hastings w (see page 784)
" Wright M M 898 Granville
" Yee You & Co 78 Pender e
Vanderhoof—Paterson E
Vernon—Cooper F
" Hudson's Bay Co
" McKenzie W G & Sons
" Megaw W R Ltd
Victoria—Ah Jack 2019 Douglas
" Army & Navy Clothing Store 578 Johnson
" Calvert F 628 Yates
" Chatton Albert 617 Johnson
" Commonwealth 606 Yates
" Cuming & Co 727 Yates
" Dewar J J Gladstone and Fernwood
" Dormans O H 1328 Govt
" Flask S 585 Johnson
" Frost & Frost 1413 Govt
" Gowen F A 1107 Govt
" Hardy R 317 Esquimalt
" Harvey J N Ltd 614 Yates
" Homes Arthur 1314 Broad
" Hop Yick & Co 860 Fisgard
" Lancaster 1316 Govt
" McCandless Bros 557 Johnson
" Mearns & Fuller 1201 Douglas
" O'Connell's Ltd 1117 Govt
" Pratt David Simcoe and Menzies
" Richardson J H Govt and Yates
" Scott Sam 1225 Douglas (boys)
" Shirt. Collar and Tie Shop 716 Yates
" Spencer D Ltd 1124 Broad
" Spratt N M 891 Esquimalt
" Straith Geo 1117 Douglas
" Toggery Shop 1218 Douglas
" Victoria Hat Factory 1104 Broad
" Victoria West Dry Goods 1006 Craigflower

Victoria—**WILSON, W. & J.,** 1217 Govt (Jaeger Agency) (see inside back cover)
West Summerland—Elliott A B
" Summerland Supply Ltd

CLOTHING (Wholesale)
Vancouver—Campbell Geo A & Co 500 Beatty
" Hachborn E G & Co 705, 318 Homer
" Macnaughton A E 365 Water
" Peck John W & Co Ltd 337 Water
" **TOWER CANADIAN, LTD.,** 852 Cambie (waterproof) (see page 736)
Victoria—Lenz M 527 Yates

CLOTHING (Waterproof)
Nelson—**WOOD-VALLANCE HARDWARE CO., LTD.** (see page 412)
New Westminster—**TRAPP, T. J., & CO., LTD.,** 668 Columbia (see page 430)
" **JONES, C. H., & SON, LTD.,** 20 Water (see page 642)
" Lipsett Edw 68 Water
" Nugent H M & Co 48 Water
Victoria—Turner Beeton & Co Ltd 1232 Wharf
" **TOWER CANADIAN, LTD.,** 852 Cambie (see page 736)

CLUBS AND ASSOCIATIONS (See Organizations)

COAL AND WOOD DEALERS
Alberni—Pioneer Feed Coal & Oil Co Ltd
" Grieve John (wood)
Ashcroft—Haddock Jas
Corbin—Corbin Coal & Coke Co
Duncan—Duncan Coal Depot
Edmonds—Edmonds Wood Yard
Elko—Woods W (coal)
Esquimalt—Painter & Sons
" Martin H (wood)
Grand Forks—Grand Forks Transfer Co
" Peterson P C
Greenwood—McArthur C J
" McKee Hugh
Kamloops—**LUND, H.** (see page 298)
" **MILTON, JOHN** (see page 300)
" **NORTHERN TRANSFER CO.** (see page 300)
Kaslo—Speers Jas
Kelowna—Hang Wm
Kerrisdale—Kerrisdale Wood & Coal Co
McBride—McDonald F G
McKay—Phillips Hoyt Lumber Co
Marpole—Fletcher N D
Moyie—MacFarlane S
Nakusp—Nakusp Co-Operative Society Ltd (wood)
Nanaimo—Atkinson Wm
" McLennan W B (wood)
" Pollard J
Nelson—Irwins Transfer & Storage (wood)
" Kootenay Columbia Fuel Co
" McDonald Cartage & Fuel Co
" McFarland D A
" West Transfer Co
New Westminster—**BELYEA & CO., LTD.,** 908 Carnarvon (see page 422)
" Gilley Bros Ltd 902 Columbia
" **MAYERS, JOS.,** 554 Front (coal) (see page 426)
North Vancouver—Great West Sand & Gravel Co Ltd
" Lonsdale Coal & Supply Co Ltd
Peachland—Peachland Horse & Auto Livery (wood)
Penticton—Carless C L
Port Alberni—Howatt S A (wood)
" Pioneer Feed Coal & Oil Co Ltd
" **SHEAD, GEO.** (wood) (see page 494)
" White W A (wood)
Port Hammond—United Farmers Ltd
Powell River—Cranberry Lake Wood Yard (wood)
Prince George—Green A F
Prince Rupert—**ALBERT McCAFFERTY, LTD.** (see page 518)
Revelstoke—City Transfer
" Curtis Jos
" Davidson A
" Robbins S C
Rossland—Henderson Livery & Garage
" Plester Livery & Transfer Co
Slocan—Rae J M
Steveston—O'Neil John D
Trail—Buckna Jos & Co
" Central Stable
" Georgetti Ezaak
" Kootenay Columbia Fuel & Supply Co
" Plester Jas
Vancouver—Alberta Wood Yard 19 51st e (wood)
" Alberta Wood Yards (wood) 6th w and Willow and Powell 4 Salsbury
" Almas Coal Co foot Smythe
" Amiel A L 1025 Main
" Belyea & Son (wood) 28 Front e
" Britton W B (wood) 1937 4th w
" Buckerfield & Co 144 Alexander
" Central Wood Yard (wood) 766 7th w
" Coast Lumber & Fuel Co Ltd 4186 Main and 3612 Victoria
" Diether L M Coal Co Ltd 1527 Main
" Dixon R (wood) 1267 Seymour
" Evans Coleman & Evans Ltd ft Columbia
" False Creek Wood Yard (wood) 953 6th w
" Firse Ave Wood Yard (wood) 2016 1st w
" French W F 529 Robson
" Front St Wood Yard (wood) 3 Dufferin e
" Grandview Wood & Coal Yard 2149 Parker
" Great Northern Transfer Co Ltd (wood) 418 Cambie
" Hamon R (wood) 6321 Fraser
" **HANBURY J. & CO. LTD.,** 4th and Granville (see side lines)
" Harding's Wood Yard (wood) 2722 Woodland
" Hastings Saw Mill ft Dunlevy
" Irvine M D (wood) rear 3438 Commercial
" Kirk & Co Ltd 929 Main
" Kitsilano Wood & Coal Co 13th and Arbutus
" Lester J (wood) 2720 Prince Edw
" Macdonald Marpole Co Ltd 1001 Main
" Main Wood Yard (wood) 2718 Main
" Malaspino Fuel Co Ltd 404 Drake
" Middlesboro Coal Co 2002 Gran
" Middlesboro Collieries Ltd 1440 Granville
" Mount Pleasant Wood Yard (wood) 530 10th e
" Mulholland J 2792 Kingsway
" Ogden Bros (wood) 448 6th e
" Paul & Watkins Granville & 4th
" Thomson Coal & Supply Co foot Smythe
" Point Grey Wood & Coal Yard 4619 11th w

Western Specialty Limited
STATIONERS and PRINTERS
Manufacturers of
LOOSE-LEAF SYSTEMS
EVERYTHING for the OFFICE
Western Specialty Limited
572 Granville Street
Vancouver, B. C.

The Modern Office Supply Co., Ltd.
DESKS
Chairs, Tables
Bookcases
FILING CABINETS AND SUPPLIES
Non-shine Felt Chair Pads
(They save the clothes)
Modern Furniture for the Modern Office
163 Pender St. W.
Vancouver, B. C.

BROWN BROS. & CO. Limited
Florists
Cut Flowers
Wedding Bouquets
Funeral Designs
SEEDS
BULBS
POT PLANTS
NURSERY STOCK
Fruit and Ornamental Trees and Shrubs
CATALOGUE FREE
Address Mail Orders to
48 Hastings St. E.
Vancouver, B. C.

COAL & WOOD DEALERS—(Con)
Vancouver—Rat Portage Woodyard (wood) 1816 Granville
" Robertson & Hackett's Wood Yard 1550 Granville
" Travis & Fotheringham Ltd (wood) 569 Georgia e
" Vancouver Wood Yard (wood) 2005 Cambie end Con bridge
" Vancouver-Nanaimo Coal Co Ltd 17, 413 Granville
Vernon—Finch & Co
" **NEIL & CRYDERMAN** (see advt)
Victoria—Burt George (wood) 735 Pandora
" Chemainus Wood Co (wood) 2116 Government
" Hall Richard & Sons (coal) 1232 Government
" Kingham J & Co Ltd 1004 Broad
" Kirk Coal Co Ltd 1212 Broad
" Lloyd-Young & Russell 1012 Broad
" Mackay & Gillespie Ltd 738 Fort
" Painter J E & Sons 617 Cormor
" Victoria Fuel Co Ltd 1203 Broad
" Victoria Wood Co (wood) 809 Johnson
" Walker Walter & Son 635 Fort
" Yick Chong Lung 534 Fisgard
West Summerland—Young Thos B

COLLECTION AGENCIES
Nelson—Irvin Wm
New Westminster — International Credit Service 511 Westminster Trust Bldg
Vancouver—Bradstreet Co 313, 718 Granville
" B C Adjustment Bureau 218, 744 Hastings w
" Commercial Protective Agency 569 Hornby
" Credit Bureau Vancouver Medical Assn 529, 718 Granville
" Credit Mercantile Service 210. 119 Pender w
" **DUN, R. G., & CO.,** 510 Hastings w (see back cover)
" Louth D W 726, 718 Granville
" Pacific Protection Assn 124, 744 Hastings w
" Retailers Protection Co 210, 119 Pender w
" **VANCOUVER CREDIT SERVICE** 615, 736 Granville (see page 782)
" Vancouver Trade Protection Assn 401, 207 Hastings w
" Workmen's Wage Protective Assn 1213, 207 Hastings w
Victoria—B C Collection Agency 310 Hibben-Bone bldg
" Goff Credit Rating Service 805 B C Per Loan bldg
" McConnell T P 625 Fort
" Retail Merchants' Assn of Victoria 420 Hibben-Bone bldg

COLLEGES AND SCHOOLS
Duncan—Primary School
" Quamicham Lake School
" Sisters of St Ann Convent Sch
Esquimalt—Naval College
Fernie—Business College
Ganges—Formby House
Nanaimo—Sprott-Shaw Bus Institute
Nelson—**NELSON BUSINESS COLLEGE,** (page 402)
New Westminster—Western Modern Business School
North Lonsdale—Chesterfield Schl (boys)
North Vancouver—School of Expres
" St Edmunds School
" St Paul School (Indians)
Tzouhalem—St Ann's
Vancouver—Braemar School 1173 Broadway w
" **B. C. SCHOOL OF SHORTHAND & TYPEWRITING,** 709 Georgia w (see side lines)
" Children's Home School 2800 Powell
" Crofton House 1005 Jervis
" Dominion Telegraph & Wireless Institute 318, 510 Hastings w
" English School for Japanese 430 Cordova e
" Granville House Sch 1207 Haro
" Great North West Motors Ltd 801 Davie
" Hynd D L (engineering) 14, 407 Hastings w
" International Correspondence School 1, 18 Hastings w
" Latimer Hall (Anglican) 1548 Haro
" Methodist-Japanese kindergarten 220 Jackson
" Moler Barber College 846 Main
" Monastery (girls) 700 14th w
" Pitman's Business College 422 Richards
" Provincial Industrial School for Boys Crown and Imperial
" Provincial Industrial School for Girls 800 Cassiar
" St Ann's Academy 406 Dunsmuir
" St Augustine Parish School 7th w and Pine
" St Marina School 1185 Burnaby
" St Mark's Theological Hall (Anglican) 1249 Davie
" Shaw Correspondence School 1330, 510 Hastings w
" **SPROTT-SHAW BUSINESS INSTITUTE** 336 Hastings w (see page 966)
" **STRUTHERS BUSINESS INSTITUTE** 23, 640 Hastings w (see page 834)
" **SUCCESS BUSINESS COLLEGE LTD** Main and 10th (see side lines)
" University of British Columbia 700 11th w cor Willow
" **VANCOUVER ACADEMY** 615 Pender w (see page 782)
" **VANCOUVER BUSINESS INSTITUTE, LTD.** 336 Hastings w (see page 966)
" Vancouver Grammar School 1409 Beach
" Vancouver Nautical School 37. 539 Pender w
" Vancouver School of Expression 82, 553 Granville
" Westminster Hall (Presbyterian) 1600 Barclay
Victoria—Canadian Conservatory of Music 707½ Yates
" **COLLEGIATE SCHOOL FOR BOYS,** 1157 Rockland (see page 1092)
" Cox Miss A 1942 Hampshire
" Golden Gate Kindergarten and Primary School 1248 Oscar
" Oriental Home and School 732 Cormorant
" Parkside School 302 Douglas
" Poplars School 1022 Burdett
" Royal Naval College navy yard
" **ST. ANN'S ACADEMY** Humbolt (see advt)
" St Christopher School 2629 Long Branch
" St George's School 1249 Rock
" **ST. MARGARET'S SCHOOL FOR GIRLS** Fort and Fern (see page 1096)
" St Michael's Sch 2176 Saratoga
" Shorthand School 1011 Govt

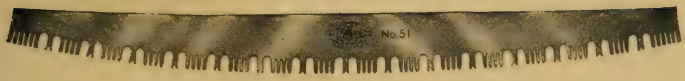

ATKINS

STERLING 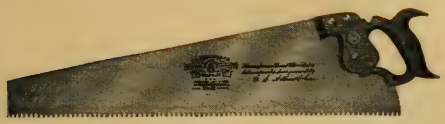 QUALITY

SAWS

are scientifically constructed from the best material, Sterling Quality Steel.

The great care used in the manufacture of Atkins STERLING QUALITY Saws assures you of greater production and more economical operation.

THE HANDLES

are like the Saws---distinctly ATKINS. We use only carefully selected hardwood stock, thoroughly dried and seasoned.

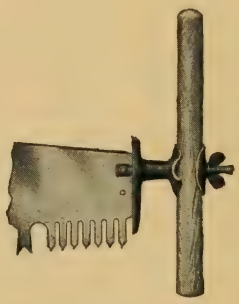

Write for Complete Catalogue

Send Us Your Saw Repairs

E. C. ATKINS & CO., Inc.

Established 1857

THE STERLING QUALITY SAW PEOPLE

Branch Carrying Complete Stocks:
VANCOUVER, B. C.

Factory:
Hamilton, Ontario

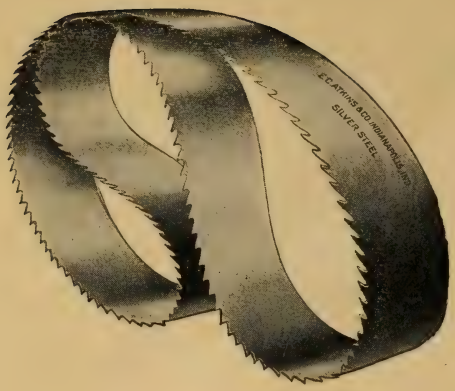

ATKINS

Sterling Quality

SAWS

Will Do Your Work Well

Use Atkins Sterling Quality Saws and eliminate saw troubles. Profit by the service built into them, and accomplish more and better work. Their high quality means more money for you.

Atkins Pribnow Swages and Shapers

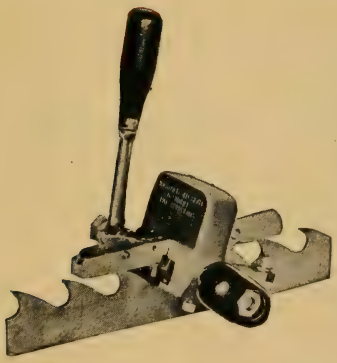

make perfect teeth. They increase your cut and decrease your cost. Built for heavy work.

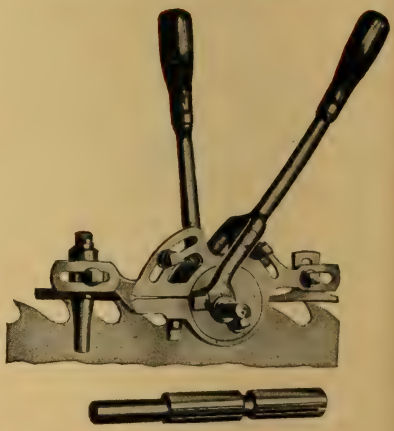

E. C. ATKINS & CO., Inc.

Established 1857

THE STERLING QUALITY SAW PEOPLE

Branch Carrying Complete Stocks:
VANCOUVER, B. C.

Factory:
Hamilton, Ontario

Victoria—Sprott-Shaw Business Institute Ltd 403 Pemberton bldg
" University School Mt Tolmie
" Uppingham House 1309 Stanley
" Victoria Coll of Music 1902 Cook
" Victoria Preparatory School 1174 Monterey

COMMISSION AGENTS — (See Brokers)

COMPRESSORS

Vancouver—B C Equipment Co Ltd 609, 602 Hastings w (see page 748)
" **BRITISH MANUFACTURERS CORP. LTD.** 516, 470 Granville (see Abbotsford insert)
" **BROWN, FRASER & CO. LTD.** 1150 Homer (see page 676)
" **CANADIAN ALLIS-CHALMERS LTD.** branches Victoria Nelson and Prince Rupert 1063 Pender w (see classified insert)
" Canadian Fairbanks-Morse Co Ltd Robson and Beatty
" Canadian Westinghouse Co Ltd 601, 602 Hastings w
" Cawston Machinery Co Ltd 616, 510 Hastings w
" **DARLING FRANK & CO. LTD.** 1144 Homer (see page 632)
" **HOLDEN CO. LTD.** 81 Pender w (see page 638)
" Mill & Mine Supplies Ltd 1132 Hamilton
" Mussens Ltd 714, 602 Hastings w
" Vancouver Machinery Depot Ltd 1155 6th w (see page 782)
" **WILLIAMS, A. R. MACHINERY Co. OF VANCOUVER, LTD.** 495 Railway (see classi insert)
Victoria — Canadian Fairbanks-Morse Co Ltd 510 Johnson

CONDUIT AND FITTINGS

Vancouver—**CANADIAN GENERAL ELECTRIC CO. LTD.** branches Victoria Nelson Prince Rupert 1063 Pender w (see classified insert)
" **NORTHERN ELECTRIC CO. LTD.** 313 Water (see page 716)

CONFECTIONERY — (See Fruits Confectionery Cigars)

CONFECTIONERS' SUPPLIES— (See Bakers and Confectioners' Supplies)

CONFECTIONERY—(Wholesale)

Nanaimo—Clark F S
" **GRAY, W. W.** (see page 380)
" McKenzie Jas E
" Whitty Bros Ltd
Nelson—McDonald Jam Co
Revelstoke—Manning H
Vancouver—B C Crispette Co 643 Main
" Ellis J N 38a Hastings w
" Fairview Candy Mfg Co 2001 Granville
" Fry J S & Sons Ltd 1045 Hamil
" Gavin Bros & Leigh 1000 Pender e
" Gunn & Co A D 112 Cordova w
" Howard Ltd 331 Dunsmuir
" Kelly Confection Co Ltd 1106 Mainland
" Knowler & Macaulay Ltd 27 Alex
" Lowney Walter M Co of Canada Ltd 845 Cambie
Vancouver—National Biscuit & Confection Co Ltd 1706 1st w
" Nelson & Shakespeare Ltd 150 Alexander
" Nunley C W Ltd 118 Cordova w
" Princess Candy Co 1472 12th w
" Ramsay Bros & Co Ltd 998 Powell
" Scoofin Arthur & Co 167 Cor w
" Stevenson & Co 1007 Commer
" Stewart F R & Co Ltd 129 Water
" **TEPOORTEN, J. A. LTD.** 308 Water (see page 732)
" Wood Robt G 767 Granville
" Worsley A 112 Cordova w
" Wrigley Wm Jr Co Ltd 852 Cam
Victoria—Colonial Cakes 113 Oswego
" Grant's Candy Factory 919 Fort
" Hamsterley Farm Products 1613 Douglas
" Matthews Candy Factory 1308 Wharf
" National Biscuit & Confection Co Ltd 1217 Wharf
" National Brokerage Co Ltd 538 Yates
" Ormonds Ltd 242 Mary
" Ramsay Bros & Co Ltd 728 Fort
" **RITHET R. P. & CO. LTD.** 1117 Wharf (see advt)
" Royal Candy Factory 1229 Govt
" Stevenson H S 1119 Douglas
" Wiper & Co 1210 Douglas

CONTRACTORS

Agassiz—McRae John
Alberni—Blackmore A H building
" Forrest Geo building
Armstrong—Patchett C H building
Ashcroft—Stoddart R building
Athalmer—Cartwright Gilbert
" Collins B
" Shaw Guy teaming
Avola—Grant W
Chase—Baylee Gilbert building
" Balmer Murray general
Chilliwack—Robertson Jas F general
Christina Lake—Graham J W general
Chu Chua—Johnson Ole general
" Kittleson G general
Coalmont—MacLeod M W hauling
Comox—Smith Percival building
Coombs—Ford Walter general
Copper Creek—Rankin Wm tie and logging
Courtenay—Irwin J D general
Cowichan Lake—Bishop Geo building
Cranbrook—Baxter J mill
" Jones & Doris builders
Creston—Henderson Geo building
Crofton—Lathrop Wm general
Crows Nest—Mider J piles and ties
Duncan—Brownsey G building
" Campbell J M
" Knocker E H
" Lee E W building
" Sherman I W building
" Smith Edwin G building
" Somerville J C building
Dunster—Nelson Chas
East Wellington—Johnson John building
" Swanson Jas building
Edmonds—Martin H F
Elko—Burke M building
" Edmonds Morgan tie and posts
" McCrae John building
" Morrison W J building
" Woods Wm timber
" White H building
Enderby—Baird A M plastering
" Barnes F H
" Bossley F J
" Grant J H building

J. Hanbury & Co. Ltd.
Lumber
Finish
Sash, Doors
Mill Work
Wood and Coal
4th & Granville
VANCOUVER

MOORE LIGHT
Lighting Systems for all Purposes
Six Times the Light
One-Third the Cost
R.M. Moore & Co. Ltd.
Vancouver, B.C.

EVANS & HASTINGS

THE PIONEER PRINTERS

Only first-class work leaves this office.

QUALITY supreme in stock, style and distinctiveness.

Try us with your next order.

578 Seymour Street Vancouver, B.C.

Universal Multigraphing Co.

313-314 Metropolitan Building

Multigraphing
Signing
Folding
Addressing
Mailing

Four Power Machines
Four Hand Machines

Sales Branch
The Multigraph Sales Co.
Limited
Phone Sey. 6445
Vancouver, B.C.

CONTRACTORS—(Continued)
Enderby—Hawkins Chas building
" Heycock B A
" Ruttan John L building
Esquimalt Lockley A building
Fernie—Turner John electrical
Field—Taylor Geo W building
Fort Steele—Reynolds Chas bldg
" Wirth John
Fraser Arm—Peterson C building
Ganges—McPherson Alex
Glacier—Carter Hall & Co railway
Grand Forks—**MATTHEWS, S. J.,** banking (see page 262)
Greenwood—McKee Hugh teaming
Hazelmere—McConkey Robt building (Cloverdale RR 2 PO)
" McConkey Sam building (Cloverdale R R 2 PO)
Hedley—Beale Jos
" Boeing & Brass builders
" McLean W A
Hollyburn—McPherson Robt
Hope—Dignan W C building
" McRae D J building
Invermere—Invermere Contracting Co Ltd
" Invermere Construction & Supplies Co Ltd
Kamloops—**JOHNSTON & CO.** general (see page 294)
" **MACBETH & MILLER** building (see page 300)
" **WAIN, C. L.** electrical (see page 304)
Kaslo—Speirs Jas
Keating—Lindsay F H
Kelowna—Beggar J A building
Keremeos—Sing Lee labor
Kerrisdale—Cromie & Vroom bldg
Kettle Valley—Dockstender Danl
" Snell & Hopper
" Wilson F
Ladysmith—Dray Richard building
" McDonald J building
" Thompson A building
" Turner W building
Lower Nicola—McKay Mr general
Lynn Creek—Germyn W general
McKay—Kinner E H building
" Mansell W H general
Marigold—McWilliams Mr building
" Monro I building
Merritt McLean P electrical
Mitchosin—Mitchell Henry G
Midway—Warmoth Christopher
Milner—Martin Thos M general
Mission City—Song On Co labor
" Ten Hing Co labor
" Wo Chong Co labor
Nanaimo—May John building
" Mesher A W building
" Wilson Bros building
" Young Chester L general
Nelson—Eperson V building
" Knowler & Macaulay Ltd boarding
" Kootenay Electric Construction Co electrical
" Kootenay Granite & Monumental Co Ltd stone
" Pascoe W building
" **WATERS, T. H., & CO.,** building (see page 410)
New Westminster—Hassam Paving Co 22 Hart bldg
" Hudson H P decorating 548 Columbia
" Hume & Rumble electrical 612 Columbia
" Sloan & Harrison building 206 Westminster Trust bldg
North Vancouver—Sloan R building
Northern Construction Mill—Northern Construction Co Ltd general (Kamloops PO)
Okanagan Falls—Belvidere R bldg
" Shuttleworth Thos
Penticton—Biogoni N
" Haughen J
" Hunnable Walter building
" Penticton Electric Co electrical
" Rossi J building
Pitt Meadows—Alexander J building
Port Alberni—Exton Edw building
" Jones E A D building
" Stevenett Wm general
" Wood A B general
" Wood R H general
Port Hammond—Riddle J building
Port Haney Adair E E building
" Hall & Buchanan building
Prince Rupert—Hanson Olaf timber
" Parkin & Ward Electric Co Ltd electrical
" Shockley E H building
Princeton—Irwin A E building
" Wilson W S building
Qualicum Beach—Fraser Alex bldg
Queen Charlotte—Barge John L building
Quesnel—Joyce Harry
" Norwood Bros
Revelstoke—Abrahamson O W bldg
" Foote W A
" Knowler & Macaulay Ltd boarding
" Needham S
" Pradolini A
Rossland—Cuthbertson H H general
" McFetridge Samuel
Royal Oak—Coates T general (Alta Vista PO)
Salmon Arm—Gibbard W G general
" Vanderest J building
Sidney—Brethour Geo building
" Ward Chas building
" Wilkinson Fred W building
Straiton—Shearer Jas bridge
Summerland—Anderson Geo W D building
Telkwa—Svenson Nels building
Trail—Carpenter W K building
" Ferguson Herman building
" McDonald D R building
" Medby & Vestaunat building
Tynehead—Copley J
Vancouver—Abe D T general 259 Powell
" Adkison & Dill public works and building 325 Howe
" Anderson E A general 320 20th e
" Appleby H O building 1163 Georgia w
" Armstrong Morrison & Co Ltd bridge public works and railroad 815, 543 Granville
" Bailey Capt R gen 502 Victoria
" Baynes & Horie building 836 Howe
" Biddall J D building 1030 Beach
" Booker Campbell & Whipple Ltd general 35, 413 Granville
" Brown J G general 771 Cordova e
" Campbell D K general 40, 423 Hamilton
" **CANADIAN NIPPON SUPPLY CO., LTD.,** labor 337 Gore (see page 682)
" **CANADIAN NORTHWEST STEEL CO., LTD.,** structural steel Front e (see page 628)
" Chikmura F 128 Gore
" Chrystal E & Co general 219 Keefer e
" Coffin & Alexander general 1701 Broadway w
" Columbia Bitulithic Ltd paving 715, 402 Pender w
" Cook E D & Co building 625, 718 Granville
" Cotton Co Ltd public works foot Smythe
" Creelman A G & Co general City Market

Vancouver—Crowe & Wilson general 441 Seymour
" **CUMMINGS, F. L.,** lime washing 353 Pender w (see page 752)
" Davies Construction Co general 714, 850 Hastings w
" Dominion Construction Co general 203, 509 Richards
" **ENGINEERING CORPORATION, LTD.,** general 903, 470 Granville (see page 694)
" **FARRELL, WM. T.,** general 304, 626 Pender w (see page 756)
" Ficher H H general 826 Dunsmuir
" Gibbs & Jackson general rear 513 Hamilton
" Grant & McDonald Ltd general 320, 744 Hastings w
" Greenlees W general 407 Cordova w
" Greggor R H general 728 Helmcken
" Greggs E D & Son building 2056 Albert
" Harrison & Lamond Construction Co Ltd public works and general 501, 744 Hastings w
" Hodgson King & Marble 508, 626 Pender
" Holloway H E general 21st and Dumfries
" Hong Kong Importing Co Ltd general 149 Pender e
" Inglehart F J general 919 Broadway e
" Italian Central Agency 450 Main
" Japanese Contracting Co 128 Gore
" Junkins Sydney E Co Ltd railway and general 605, 837 Hastings w
" Kamikura J 566 Cordova
" Keast & Allan stone 881 Beach
" Kilpin C building 2146 Semlin
" Knowler & Macaulay Ltd boarding 27 Alexander
" Ledingham & Cooper general 16, 423 Hamilton
" **LEE, EDWARD A., & CO.,** decorating 1216 7th e (see page 704)
" McCain Bros house moving 4790 Victoria
" McDaniel & Scott electrical 522 Smythe
" McLuckie John M general 347 Water
" Main Electric electrical 204 Alexander
" Matsumoto T railway and general 235 Powell
" Mercier H & Co general 3741 Keefer
" **NORTHERN CONSTRUCTION CO., LTD.,** bridge building dredging general public works railroad foot Carrall (see advt)
" Pacific Construction Co Ltd public works dredging and general 1414, 510 Hastings w
" **PACIFIC ROOFING CO., LTD.,** roofing Granville Island (see page 774)
" Pacific Sheet Metal Works Ltd roofing Granville Island
" Palmer Bros railroad bridge public works and general 929 Main
" Perry C F general 643 Howe
" Peterson H P Co Ltd general 704, 718 Granville
" Pike J W dredging 613, 736 Granville
" Red Jacket Development Co Ltd mining 529, 510 Hastings w
" **RELIABLE ELECTRIC CO.,** electrical 157 Alexander (see page 724)
Vancouver—Ritchie Contracting & Supply Co 1561 Granville
" Robertson & Partners Ltd public works bridge building railroad and general 808, 837 Hastings w
" Robinson Contracting Co Ltd mining 501, 739 Hastings w
" Rush & Reed plastering 2306 Stephens
" Sinclair J R general cor Carolina and 12th e
" Smith Grant & Co & McDonnell Ltd railroad and general 624, 736 Granville
" Taylor Engineering Co Ltd general 603, 850 Hastings w
" Taylor Management Corporation Ltd building 603, 850 Hast w
" Terminal Construction & Mfg Co Ltd Yew and 12th
" Tinney & Humphries Ltd general 623 Richards
" Tsurukichi T building 346 Cordova e
" Vancouver Dredging & Salvage Co Ltd dredging 427 Seymour
" Vancouver Pile Driving & Contracting Co public works 910, 207 Hastings w
" Vernon Construction Co building 436 Richards
" Vickers Contracting Co Ltd public works excavating building railroad bridge and general 1408, 207 Hastings w
" Wallace & McGougan general 405, 602 Hastings w
" Walsh Construction Co Ltd saw mill 716, 207 Hastings w
" Welsh & Stewart railroad 506, 739 Hastings w
" Wiles H A general 1250 8th w
" Williams A & Co Ltd general 415, 850 Hastings w
" Wood H C plastering 253 28th e
" Wright Bros painting roofing and general 511 Dunsmuir
Vernon—Ogilvie H G building
Victoria—Anderson W J building 943 Fort
" Bennett W H decorating 2025 Govt
" Catterall Thos & Co building 921 Fort
" Doe S building 522 Sayward bldg
" Foundation Co of B C Ltd general Songhees Reserve
" Jones H A building 827 Fort
" Jones & Rant general 640 Cormorant
" Keith J C 423 Sayward bldg
" Knox & Jones building 1327 Pandora
" Luney Bros Ltd building 508 Sayward bldg
" McDonald & Watson 520 Sayward
" Moore & Pathic gen 912 Johnson
" Murray G public works 318 Irvine
" Noel G 1220 Quadra
" Parfitt Bros Ltd general Gladstone and Fernwood
" Plunkett D B roofing 2519 Rock Bay
" Robinson J & Son 1211 Carlyle
" Roper R W building 812 Fort
" Turner Bros 730 Craigflower
" **VICTORIA MACHINERY DEPOT CO., LTD.,** bridge and public works 343 Bay (see page 1090)
" Warburton H building 2533 Grahame
" Williams Terise & Williams building 853 Cormorant
" Yorke L M general 521 Sayward
Whytecliff—Thorpe Herbert building (no address)

SUCCESS

Business College

Limited

Business
Shorthand
Typewriting
Clerical
Secretarial
Combined
Beginners and Higher
Accountancy
Courses

Main & 10th
Vancouver, B.C.

SUN JOB PRESSES

Printers of This Directory

Vancouver Telephone Directory

Class Journals

High-class General Printing

If You Have a Printing Job Insure Against Disappointment by Sending it to the

SUN JOB PRESSES

CONTRACTORS—(Continued)
Wilmar—Moore Allan building
" Patten R building
Wingdam—Wingdam Co Ltd general (Cottonwood PO)
Yahk—Horseman A D posts
Yale—Bailey Walter W building

CONTRACTORS SUPPLIES
Kamloops—**MACBETH & MILLER** (see page 300)
Prince Rupert—Albert & McCafferty Ltd (see page 518)
Vancouver—B C Equipment Co Ltd 609, 602 Hast w (see page 748)
" **BRITISH MANUFACTURERS CORP., LTD.,** 516, 470 Granville (see Abbotsford insert)
" **BROWN, FRASER & CO., LTD.,** 1150 Homer (see page 676)
" **CANADIAN ALLIS-CHALMERS, LTD.,** 1063 Pender w branches Victoria Nelson Prince Rupert (see classified insert)
" Canadian Fairbanks-Morse Co Ltd Robson and Beatty
" **CANADIAN NORTHWEST STEEL CO., LTD.,** steel, Front e (see page 628)
" Evans Coleman & Evans Ltd foot Columbia
" **GENERAL SUPPLY CO. OF CANADA, LTD.,** 906, 736 Granville (see page 698)
" Great Western Smelting & Refining Co 146 Dufferin e (see page 760)
" McLennan McFeely & Co Ltd 99 Cordova e
" Mussen's Ltd 714, 602 Hastings w
" **VANCOUVER ENGINEERING WORKS, LTD.,** public works, 599 6th w (see page 736)
" **WALSH, T. A., & CO., LTD.,** 7 Alexander (see page 742)
" **WOOD, VALLANCE & LEGGAT, LTD.,** 573 Carrall (see page 666)
Victoria—Canadian Fairbanks-Morse Co Ltd 510 Johnson
" **PRIOR, E. G., & CO., LTD.,** Government and Johnson (see page 1074)

COOPERAGE
Blubber Bay—Pacific Lime Co
Crows Nest—Summit Lime & Cooperage Works
Grimmett—Fraser River Cooperage
Vancouver—Pacific Box Co Ltd foot Smythe
" Robertson J R 719 Gore
" Vancouver Cooperage Co Ltd foot Smythe
Victoria—Sweeney Cooperage Co Ltd 940 Ellery

COPPER (Corrugated)
Vancouver — **CRANE, LTD.,** 540 Beatty (see page 690)
" **DARLING, FRANK & CO., LTD.,** wire, 1144 Homer (see page 632)
" **HAZLITT, W. H., & CO., LTD.,** wire plates and tubing 915 Georgia (see bottom stencil)

CORDAGE AND ROPE (Wholesale)
Nelson—Nelson Hardware Co (see page 404)
" **WOOD-VALLANCE HARDWARE CO., LTD.** (see page 412)
New Westminster—**TRAPP, T. J., & CO. LTD.,** 668 Columbia (see page 430)
Vancouver—Balfour Guthrie & Co 739 Hastings w
Vancouver — **BRITISH MANUFACTURERS CORP. LTD.,** 516, 470 Granville (see Abbotsford insert)
" **CANADIAN BAG CO., LTD.,** 1152 Mainland (see page 680)
" **COLUMBIA PAPER CO., LTD.,** 1038 Hamilton (see page 686)
" Lipsett Edw 68 Water
" Macgowan & Co 1059 Hamilton
" Simson Balkwill & Co Ltd 101 Powell
" **TAIT, J. S., & CO.,** 144 Water (see page 778)
" **WOOD, VALLANCE & LEGGAT, LTD.,** 573 Carrall (see page 666)
Victoria—Balfour Guthrie & Co 213 Belmont House
" Columbia Paper Co Ltd 1206 Wharf
" **PRIOR, E. G., & CO., LTD.,** Government and Johnson (see page 1074)
" **RITHET, R. P., & CO., LTD.,** 1117 Wharf (see page 1086)

CORKS AND CORK BOARD
Vancouver—Babbage Richard W 406 Pender e
" **DARLING, FRANK, & CO., LTD.,** cork board, 1144 Homer (see page 632)

CREAMERIES
Armstrong — Northern Okanagan Creamery Association
Big Creek—Big Creek Creamery
Burbridge—Northwestern Creamery Co (Keating PO)
Chilliwack—Chilliwack Creamery
Courtenay—Comox Creamery
Duncan—Segrup Wm
Ganges—Salt Spring Island Co-Operative Creamery
Grand Forks—Curlew Creamery Co
Heffley Creek—Bunting T
Kamloops—**KAMLOOPS DISTRICT CREAMERY ASSN.** (see page 296)
Kelowna—Kelowna Creamery
Nanaimo—Nanaimo Creamery
Nelson—Curlew Creamery Co
New Westminster—New Westminster Creamery Society 442 Front
Revelstoke — Revelstoke Creamery Association
Salmon Arm—Salmon Arm Creamery Association Ltd
Vancouver — **FRASER VALLEY DAIRIES, LTD.,** 405 8th w (see page 756)
" **TURNER'S DAIRY,** 206 17th w (see page 780)
" Vancouver Creamery Ltd 15 Alexander
Vernon—Knight & Co
Victoria—Breadin Dairy 1602 Pandora

CREAM SEPARATORS
Vancouver—**BROWN, FRASER & CO., LTD.,** 1150 Homer (see page 676)
" Dairy Machinery Co Ltd 1128 Homer
" **DE LAVAL CO., LTD.,** 1168 Homer (see page 692)
" Johnson A I Co 844 Cambie
" Massey-Harris Co Ltd 869 Beatty
" Petrie Mfg Co Ltd 1160 Hamilton

CREOSOTING WORKS
North Vancouver—Vancouver Creosoting Co Ltd
Vancouver—Dominion Creosoting Co Ltd north arm Fraser River

CUSTOMS BROKERS

Abbotsford—McCallum Alex
Ashcroft—Jervis A W
Fernie—Brown H
Kamloops—Tripp F A
Nanaimo—Ironsides M C
" McGirr Mr
Nelson—Horstead Geo
New Westminster—**BELYEA & CO., LTD.,** 908 Carnarvon (see page 422)
" Edmonds W F 8 6th
Prince George—**RUSH TRANSFER & STORAGE CO.** (see page 514)
Prince Rupert—Sutherland Douglas
Vancouver—Alcock Miss K J 420 Howe
" Crickmay Bros Ltd 400, 325 Howe
" Davidson & Wright 3, 739 Hast w
" Dodwell & Co Ltd 609, 525 Seymour
" Fraser Express Co 500 Cordova w
" Geddes J Percy 207, 704 Hast w
" Independent Van & Storage Co Ltd 760 Beatty
" James W A 1017, 837 Hastings w
" McCreery Jos 15, 413 Granville
" Milne D E 17, 615 Hastings w
" Nesbitt A H 12, 445 Granville
" Scott & Gray 6, 739 Hastings w
" Turnbull Bros 732 Hastings w
" Usborne C H 420 Howe
Victoria—Duncan W W 535 Yates
" McTavish Bros 1218 Govt

CUTLERY (Wholesale)

New Westminster — Cunningham Hardware Co 751 Columbia
Vancouver—**B. C. BARBER SUPPLY & SUNDRIES, LTD.,** 104 Hastings w (see page 748)
" **CASSIDY'S, LTD.,** 929 Granville (see page 730)
" **POTTS, EDWARD,** 1, 130 Hastings w (see page 648)
" Renwick & Cunliffe Ltd 365 Water
" Thompson Chas S & Sons 1150 Hamilton
" **WOOD, VALLANCE & LEGGAT, LTD.,** 573 Carrall (see page 666)

DAIRIES

Kaslo—Kaslo Dairy Co
Ladysmith—Gold Geo
Nanaimo—Nanaimo Dairy
Nelson—City Dairy
" Dominion Dairy
New Westminster—New Westminster Creamery Society
North Vancouver—North Vancouver Dairy
Vancouver—Baby's Own Dairy 2144 12th w
" Beaconsfield Hygienic Dairy 905 24th e
" Caldwell John 1855 Georgia e
" City Dairy & Produce Co Ltd 414 Pender e
" Eaton Mrs G T 779 Burrard
" East End Dairy 2469 Oxford
" Fish Lawrence 785 Kingsway
" **FRASER VALLEY DAIRIES, LTD.,** 405 8th w (see page 756)
" Fraser Valley Dairy 1170 Hornby
" Gibson J E 220 Carrall
" Grandview Dairy 1170 Semlin
" Hillcrest Dairy 131 15th w
" Mainland Dairy 977 19th w
" Richmond Dairy 1017½ Robson
" Royal Dairy 1001 Pender w
" Silverdale Dairy 1766 Albert
" Storey John G 906 20th e
" **TURNER'S DAIRY,** 206 17th w (see page 780)
Vancouver—Valley Dairy Ltd 1569 6th w
" Vancouver Creamery Co Ltd 15 Alexander
Victoria—Breadin Dairy 1602 Pandora
" Cowichan Creamery Association 930 North Park
" Northwestern Creamery Ltd 1311 Broad
" Rose Farm Dairy 1307 Gladstone
" Royal Dairy 1110 Douglas
" Shelbourne Dairy 2672 Shelbourne
" Standard Dairy 844 View
" Sunbeam Dairy Co 2065 Milton
" Victoria City Dairy 1111 Fort

DAIRY SUPPLIES

New Westminster — Cunningham Hardware Co 751 Columbia
" **TRAPP, T. J., & CO., LTD.,** 668 Columbia (see page 430)
Vancouver—Dairy Machinery Co Ltd 1128 Homer
" **DE LAVAL CO., LTD.,** 1168 Homer (see page 692)
" Johnson A I & Co 844 Cambie
" **LINDE CANADIAN REFRIGERATION CO., LTD.,** refrigerators, 500 Campbell (see page 704)
" Massey-Harris Co Ltd 869 Beatty
Victoria—Watson & McGregor 647 Johnson

DELCO LIGHT PRODUCTS

" **HAZLITT, W. H., & CO., LTD.,** 915 Georgia w (see bottom stencil)

DENTAL SUPPLIES

Vancouver—Arnold F H
" Bayne B 423, 718 Granville
" B C Dental Supply Co Ltd 44, 445 Granville
" Crown Dental Laboratory 306, 615 Pender w
" Herman's Uniforms 303 Cordova w
" Reid Bros 700, 325 Howe
" Temple Pattison & Co Ltd 801, 626 Pender w

DENTISTS

Chilliwack—Davies W V
" MacDonald J C
Courtenay—Aitken T S
Cranbrook—Miles F B
Cumberland—Christie R P
Duncan—Kerr D E
Fernie—Barber John
" Pickering W H
Grand Forks—Tepoorten & Pickering
Kamloops—Garry J B
" Keene F G
Kaslo—Griffith Dr
Kelowna—Mathison R
Ladysmith—Dier R B
" Inkster C H
" Lundahl C R
Nanaimo—Brown G B
" Dier R B
" Gill H C
" Inkster C H
" Knock W
Nelson—Morrison F E
" Smythe E G
" Steed W B
New Denver—Carter C N
New Westminster—Banford & Smith Westminster Trust bldg
" Hacking W J 522 Columbia
" MacSween P D Cliff blk
North Vancouver—Follick E R
" Thompson T G
Prince George—Castleman Dr
Prince Rupert—Brown Dr
Revelstoke—Heard T

Vancouver Drug Co. Limited

ORIGINAL CUT-RATE DRUGGISTS

MAIL ORDERS A SPECIALTY

6 Stores

Main Store: 405 Hastings St. West Vancouver, B. C.

K. K. GARAGE

Auto Garage
Accessories
Repairs
Gas and Battery Charging Stations
Acetylene Welding
Vulcanizing
Blacksmithing

AUTOS FOR HIRE

Chevrolet and Dodge Cars

ABBOTSFORD

North American Life Solid on the Continent

North American Life Assurance Co.

Head Office: Toronto, Ontario

E. W. Keenleyside
Provincial Manager

470 Granville Street
Vancouver B. C.

Phone Sey. 225

North American Life Solid on the Continent

DENTISTS—(Continued)
Rossland—Gunning W N
Salmon Arm—Hutchinson T H
Vancouver—Anderson Brett 102, 602 Hastings w
" Anderson F W 201, 207 Hast w
" Baker A R 3, 407 Hastings w
" Bishop H A 203, 150 Hastings e
" Black J E 34, 445 Granville
" Brighouse & Brighouse 307, 510 Hastings w
" Campbell Gordon 805 Granville
" Casselman Douglas 102, 602 Hastings w
" Coldwell R L 204, 718 Granville
" Coultas C J 679 Granville
" Curry W J 301, 207 Hastings w
" Dalby W S 224, 736 Granville
" Davison R L Main and 8th
" Duff J L 201, 16 Hastings e
" Fletcher J D 2247 Granville
" Ford Grant 22, 163 Hastings w
" Gallagher W M 322, 470 Granville
" Gatewood & Spencer 622, 470 Granville
" Gilbert & Anderson 207 Hast w
" Goodwin Ray S 2190 4th w
" Grady T P 100, 603 Hastings w
" Greenius A W 1st & Commercial
" Guy T Norman 207, 751 Granville
" Hall H E 19 Hastings e
" Hall W S 212, 510 Hastings w
" Hanna Morton 1, 423 Hamilton
" Hanna R S 302, 16 Hastings e
" Herod Walter 2093 4th w
" Howie R O 330 Homer
" Humber F R 337 Carrall
" Jones J Milton 401, 718 Granville
" Keeley M F 3, 633 Hastings w
" King F E 301, 718 Granville
" Kinney Edwin E 3530 Commercial
" Kobe W S 346 Powell
" Large R Melville 817 Granville
" Lea W J orthodontist 501, 718 Granville
" Loveridge Wm A 213, 718 Gran
" Lowe A M 101, 108 Hastings w
" Macdonald R E 2190 4th w
" McGuire G A 224, 736 Granville
" McLaren J M 2, 510 Hastings w
" McRae A A 1501 12th w
" Mansell C B 307, 718 Granville
" Milloy A 112, 404 Abbott
" Minogue Peden & Hill 411, 718 Granville
" Montgomery Ida O 5, 413 Gran
" Moody Harrison P 9, Hastings e
" Moody T Glendon 197 Hastings e
" Moore F H 709 Georgia w
" Nakashima & Normura 416 Cordova e
" Nicholson T M 510, 718 Granville
" O'Neil Frank H 512, 736 Granville
" Pallem R L 305, 718 Granville
" Plant G L 403, 718 Granville
" Pollard C A 3, 436 Hastings w
" Pollock F 709 Dunsmuir
" Randall O F 396 Joyce
" Richardson Wesley 3, 163 Hast w
" Rostein E M 201, 718 Granville
" Scott Norman H 337 Hastings w
" Simmons Harry A 103, 633 Hastings w
" Snipes T W 412, 718 Granville
" Telford Geo 404, 718 Granville
" Thomas H E 303, 543 Granville
" Thomas Percy C 2, 722 Granville
" Thompson Wm H 602 Granville
" Watson W S 304, 718 Granville
" Whittaker F A 2, 408 Hastings w
" Wood H 215, 169 Broadway e
" Wright W F 207, 718 Granville
" Wriglesworth W J 936 Granville
Vernon—Corrigan C W
" Dent C S
Victoria—Balcom & McInnes 406 B C Permanent Loan bldg
Victoria—Burgess H LeRoy 107 Campbell bldg
" Clark H E Yates and Douglas
" Clark W M 101 Campbell bldg
" Fraser W F 732 Yates
" Garesche Arthur J 732 Yates
" Gilbert O C 1304 Govt
" Griffiths E H 401 Sayward bldg
" Hall Lewis 655 Yates
" Harding C A 1112 Govt
" Hare H H 1112 Govt
" Harkel W L 107 Campbell bldg
" Hartman L L 203 Campbell bldg
" Hartman S M 203 Campbell bldg
" Haynes G H 107, 625 Fort
" Humber A A 206, 625 Fort
" Jones T H 1018 Govt
" Lea W J orthodontist 114 Belmont House
" McCarter A 313 Central bildg
" McKeon R E 1112 Govt
" Moody F G 626 Yates
" Nash Richard 204, 625 Fort
" Proctor F 1236 Govt
" Redpath S J 313 Jones bldg
" Richards B C 19 Arcade bldg
" Russell Wm 205 B C Permanent Loan bldg
" Tanner A H 102 Campbell bldg
" Thompson J L 33, 613 View

DEPARTMENT STORES (See also General Stores)
Fernie—Crows Nest Trading Co Ltd
" Trites-Wood Co Ltd
Hazelton—Hudson's Bay Co
Hedley—Howse A E Co Ltd
Nanaimo—Spencer D Ltd
Nelson—Hudson's Bay Co
Penticton—King W R & Co
" Penticton Dept Stores
Prince Rupert—Wallace H S Co Ltd
Princeton—Howse A E Co Ltd
Quesnel—Hudson's Bay Co
Revelstoke—Hume C B & Co Ltd
Vancouver—Hudson's Bay Co Granville and Georgia
" **SPENCER, DAVID, LTD.**, 507 Hastings w
" **WOODWARD DEPT. STORES, LTD.**, 101 Hastings w (see inside back cover)
Vernon—Hudson's Bay Co
" Megaw W E Ltd
Victoria—Spencer D Ltd 1124 Broad

DERRICKS
North Vancouver—**WALLACE SHIPYARDS, LTD.** (see page 658)
Vancouver—B C Marine foot Victoria
" **BROWN, FRASER & CO., LTD.**, 1150 Homer (see page 676)
" Coughlan J & Sons 195 Front w
" **OPSAL STEEL CO.**, Dufferin and Quebec (see side lines)
" Vancouver Dredging & Salvage Co 427 Seymour
" **VANCOUVER ENGINEERING WORKS, LTD.**, 599 6th w (see page 736)

DETECTIVE AGENCIES
Vancouver—Johnston Joshua 1107, 207 Hastings w
" Steiner Detective Agency 706, 543 Granville
" Thiel Detective Service Co of Canada Ltd 626, 470 Granville
" Vancouver Detective Agency 1429, 510 Hastings w

DIES AND TOOLS
Nelson—Nelson Hardware Co (see page 404)
" **WOOD-VALLANCE HARDWARE CO., LTD.** (see page 412)

New Westminster — Cunningham Hardware Co 751 Columbia
Vancouver—Clendon Tool & Stamping Works 135 Hastings w
" Gibbs Tool & Stamping Works 356 Dufferin w
" Letson & Burpee Ltd 172 Alex
" **MURRAY - LATTA MACHINE WORKS,** 619 Bidwell (see page 772)

DIRECTORY PUBLISHERS
Vancouver—Henderson Pub Co Ltd 808, 626 Pender w
" **HOTEL RED BOOK CO., LTD.,** 210, 837 Hastings w
" Progress Pub Co Ltd 703, 626 Pender w
" **WRIGLEY DIRECTORIES, LTD.,** 210, 837 Hastings w

DISINFECTANTS
Vancouver—**BARRETT CO., LTD.,** 10th and Arbutus (see page 622)
" Dairy Machinery Co Ltd 1128 Homer
" Hygiene Products Ltd 517 Hamilton
" West Disinfecting Co 16, 420 Hastings w

DISTRIBUTING AND FORWARDING (See also Storage and Transfer)
Ashcroft—Jervis A W
Fernie—Fernie Cartage
" McGladery Bros
Hazelton—Ruddy & MacKay
Kamloops—**MILTON, JOHN** (see page 300)
" Northern Transfer Co (see page 300)
Nelson—West Transfer Co
New Westminster—**BELYEA & CO., LTD.,** 908 Carnarvon (see page 422)
Prince George—**RUSH TRANSFER & STORAGE CO.** (see page 514)
Prince Rupert—Pacific Cartage Ltd
" Sutherland Douglas
Vancouver — **ANGLO - CANADIAN WAREHOUSE CO.,** 837 Beatty (see page 1052)
" Bowman's Storage 829 Powell
" **CAMPBELL STORAGE CO. LTD.** 857 Beatty (see page 678)
" Cottrell G H Ltd 349 Railway
" Crawford Storage & Distributing Co Ltd 1206 Homer
" Crickmay Bros Ltd 400, 325 Howe
" Geddes J Percy 207, 744 Hast w
" Great Northern Transfer Co CNR 418 Cambie
" Independent Van & Storage Co Ltd 760 Beatty
" **JOHNSTON STORAGE CO. LTD.** CNR frght office (see page 702)
" **KING WAREHOUSE CO.,** 1050 Hamilton (see page 702)
" Mainland Transfer Co Ltd CPR frght sheds 90 Pender w
" **NORTHWESTERN MESSENGER SERVICE, LTD.,** 506 Richards (see page 706)
" **TORRY STORAGE CO., LTD.,** 1180 Homer (see page 734)
" Turnbull Bros 732 Hastings w
Victoria—Duncan Storage Co 535 Yates
" **JEEVES & LAMB TRANSFER CO.,** 726 View (see page 1094)
" Pacific Transfer Co 726 View
" Safety Storage & Warehouseing Co Ltd 709 Humbolt

DRAG SAWS (See Saws)

DRAWING INSTRUMENTS
Vancouver—**CLARKE & STUART CO., LTD.,** 320 Seymour (see inside back cover)
" Harrison & Co 582 Richards
Victoria—Hibben T N Co 1122 Govt
" Victoria Book and Stationery Co Ltd 1002 Govt

DRESSMAKERS SUPPLIES
Vancouver—**JACKSON'S BRAIDING & EMBROIDERY WORKS,** 555 Granville (see side lines)
" **SMITH'S BUTTON WORKS,** 653 Granville; 1210 Broad, Victoria, and Collister blk, Columbia, New Westminster (see p 778)

DRILLS (See Mining and Mill Supplies)

DRUGGISTS
Abbotsford—Weir Eric T
Alberni—Pineo & Truswell
Armstrong—Abbott E T
Ashcroft—Clarke & Co
" Huston W M
Causton—Newton L V
Chase—Cochrane C W B
Chilliwack—Barber Harry J
" Cowen Drug Co Ltd
Courtenay—Robertson W G
Cranbrook—Beattie Murphy Co Ltd
" **CRANBROOK DRUG & BOOK CO., LTD.** (see page 194)
Creston—Creston Drug & Book Co
Cumberland—Peacey A H
Duncan—Duncan Pharmacy
" Island Drug Co
Edmonds—Edmonds Drug Co Ltd
Enderby—Reeves A
Erie—Hunnex Jas R
Esquimalt—Lang's Drug Store
Fernie—Bleasdell A W
" **McLEAN DRUG & BOOK LTD.**
" Suddaby N E
Field—Field Drug Co
Golden—Buckham John A
Grand Forks—Woodland & Co
Greenwood—Goodeve J H
Hazelton—Up-to-date Drug Store
Hedley—Baxter R E
Hope—Hope Drug Co
Kamloops—Clements J H
" Galloway A
" Mallery Drug Co Ltd
Kaslo—Abey Frank E
Kelowna—Trench W R
" Willets P B & Co
Kerrisdale—Kerrisdale Drug Store
Ladner—Fisher S W
Ladysmith—Jessup R C
" Ladysmith Drug Co
Langley Fort—Pratt W E
Lumby—Nash Dr A C
McBride—Jamieson L C
McKay—Burnaby Drug Co
Marpole—McFarland C H
Mayne—Curtis Hy H
Merritt—Rankin A F
Michel—Natal Drug & Book Store
Mission City—Stephen A
Nakusp—McLean E H S
Nanaimo—Hardy Jones
" Hodgins J B Ltd
" Stearman F C
" Van Houten A C
Natal—Natal Drug & Book Store
Nelson—Canada Drug & Book Co
" City Drug & Stationery Co
" Poole Drug Co Ltd
" Rutherford Drug Co
New Denver—Nelson C F
New Hazelton—Wrinch H C
New Westminster—Copeland B M 509 8th
" Curtis D S & Co 659 Columbia
" Davis Edward R 42 6th

Hayward & Dods
Limited
Plumbers and Steamfitters
PHONES
1854
3908L
3910R
927 Fort Street
Victoria, B.C.

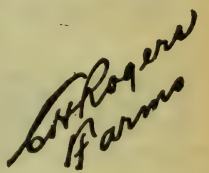

Complete list of
FARMS

Farm lands exclusively for the past 10 years.
Farm lands sold, rented or selected for purchaser.
Farm land valuations.

414
Seymour Street
Vancouver, B. C.

MORGAN
Ladies' and Men's
TAILOR
Importer of Fine Woolens
Special Attention to Mail Orders
Phone Sey. 633
817 Granville St.
Vancouver, B. C.

DRUGGISTS—(Continued)

New Westminster—Edmonds Drug Store Edmonds and Kingsway
" Fawcett A E 313 Columbia e
" Hill Fredric T 607 Columbia
" MacLennan A 750 Columbia
" Ryan H 701 Columbia
North Vancouver—Anderson's Phrm
" McDowell M S
" Roberts W J
Penticton—Chittenden & McKeen
" Main W H
Phoenix—Phoenix Drug Co
Port Alberni—Pineo & Truswell
Port Coquitlam—Tucker W J
Port Moody—Knight Graham
Powell River—Marshall G E
" Powell River Drug Co
Prince George—Ft George Drug Co
Prince Rupert—McCutcheon W J
" Ormes Ltd
Princeton—Princeton Drug & Book Store
Queen Charlotte—Beattie Geo D
Quesnel—Allison Drug & Book Co
Revelstoke—Bews Walter
" MacDonald Chas R
Rossland—Freeman Ed
" Stout Thos
" Wainman W H
Salmon Arm—Bedford Albert
Sidney—Le Sage Ed
Smithers—Adams J Mason
Steveston—Hepworth Dr W G
Summerland—Summerland Drug Co
Telkwa—Adams J Mason
" Hislop Thos
Terrace—Campbell J R
Trail—Hazelwood E W
" Margeson K A
Vancouver—Atkinson T H 994 Nicola
" Boardman W T 610 Victoria and 1003 Commercial
" Boggs Edward 1850 Commercial
" Boyle J B 4th and Alma
" Broadway Pharmacy Granville and Broadway
" Browne & Beaton 500 Main and 1201 Granville
" Burns Drug Co Ltd 732 Granville
" Cairns W J 1607 Vanness
" Calderbank & Ritchford 901 Granville
" Campbell A W 2296 4th
" Capitola Pharmacy 1100 Davie
" Central Drug Store 16 Cordova w
" Chambers A 398 Joyce
" Cunningham Drug Stores 401 and 2903 Granville 998 Denman and 2600 4th w
" Dalby Ken B 1003 Robson
" Davies H E 3641 4th w
" Eldridge H 1397 Kingsway
" Eng Chow Co 104 Pender e
" Ferguson H W 2005 Granville
" Fisher J M 701 Broadway
" Frost R E 1403 Commercial
" Georgia Pharmacy 699 Granville
" Harcus Earl 4099 Fraser
" Harcus J W 4401 Main
" Haughton Jas 800 Hastings e
" Hong Ark Sing 53 Pender e
" Hudson's Bay Co 647 Granville
" Ishikawa K 331 Powell
" Isomura T 249 Powell
" Jaynes W 1903 Powell
" Kee S Edgar 1200 Hastings e
" Kitsilano Drug Co 2200 Cornwall
" Knowlton's Ltd 15 Hastings e
" Kondo O 390 Powell
" Lee Yune Co 127 Pender e
" McDuffee Bros 76 Cordova w
" Manhattan Pharmacy Ltd 1099 Robson
" Midway Pharmacy 698 Brdway w
Vancouver—Moran J H 476 Bdwy w
" Muddell C 37 Hastings e
" Natsurara T 329 Powell
" Owl Drug Co Ltd Granville and Dunsmuir, Hastings and Main, Abbott and Hastings, Granville and Robson
" Pacific Drug Stores 601 Hastings w and 2249 Main
" People's Drug Store 4101 Main
" Pill Box Drug Store 994 Granville
" Pollock F A 16th and Cambie
" Polonis Hugh 1194 Granville
" Poo Tai 11 Canton Alley
" Quan On Jan Co 137 Pender e
" Quong Chai Tong 4 Canton Alley
" Red Star Drug Store 11 Cordova w
" Rutledge O C 1800 4th W
" Sang Lang Jan Co 22 Canton Alley
" Shoff Ernest 800 Main
" Smith John T 6307 Fraser
" Spears Gilbert J 1401 Robson
" Standard Drug Store 258 Broadway w
" Swastika Pharmacy 399 Powell
" Uneeda Pharmacy 2700 Commer
" **VANCOUVER DRUG CO., LTD.,** 7 and 405 Hastings w, 782 Granville, 1700 Commercial, Granville and Broadway, and 404 Main (see side lines)
" Vernon W J 630 Kingsway
" Viaduct Pharmacy 648 Main
" West Burnaby Pharmacy, Kingsway and Sussex
" West End Drug Store 998 Denman
" Whiles W H 2301 Granville
" White J M 2549 Main
" Wilson Drug Co 3210 Main
" Wing Yuen Chong Kee Co 17 Pender w
" **WOODWARD DEPT. STORES, LTD.,** 101 Hastings w (see inside back cover)
Vanderhoof—Nechako Drug Co
Vernon—Berry R E Ltd
" Muir S A & Co
Victoria—Aaronson's Drug Store Fort and Cook
" Bowes Cyrus H Govt and View
" Campbell D E 1029 Douglas
" Central Drug Store Yates and Douglas
" Clearihue A M Craigflower and McPherson
" Cochrane John Yates and Douglas
" Dean & Hiscocks 627 Yates
" Empress Drug Hall 912 Govt
" Fawcett F W 2601 Douglas
" Fernwood Pharmacy 1923 Fernwood
" Foxwell W E 321 Esquimalt
" Gardiner W W 1064 Pandora
" Ivel Wm Douglas and View
" Jackson W & Co Pandora and Douglas
" Lang R C 1315 Esquimalt
" Man Yvck Tong Co 532 Fisgard
" Merryfield & Dack 1530 Pandora, 202 Menzies and 2001 Oak Bay
" Owl Drug Co 261 Cook
" Riley's Pharmacy 3293 Douglas
" Shotbolt Thos 589 Johnson
" Terry W S Fort and Douglas, and Pandora and Douglas
" Wah Sun 1620 Govt
" Williams F J Govt and Fort
West Summerland — Summerland Drug Co
White Rock—Mackenzie Francis

DRUGGISTS SUNDRIES

Clinton—Stewart Calvert & Co Ltd (Epsom Salt mfrs)

Cranbrook—**CRANBROOK DRUG & BOOK CO., LTD.** (see p 194)
Hazelton—Cunningham R & Son
Prince Rupert—Ormes Ltd
Vancouver—B C Pharmacal Co Ltd (capsule mfrs) 329 Railway
" Babbage Richard W 406 Pen e
" B C Pharmacal Co Ltd 329 Railway
" **CASSIDY'S, LTD.** (glassware), 929 Granville (see page 730)
" Chambers Robt W 424 Cordova w
" Chandler & Fisher Ltd 536 Smythe
" Druggists' Sundries Co Ltd 1160 Homer
" Stevens B C Co Ltd 748 Richards
" **TEPOORTEN, J. A., LTD.,** 308 Water (see page 732)
" Thompson Chas S & Son 1150 Hamilton
" Vino-Vim Co Ltd 223 Keefer
" White Mfg Co 149 Alexander
" Yet Shun 146 Pender e
Victoria—**RITHET, R. P., & CO., LTD.,** 1117 Wharf (see page 1086)

DRUGGISTS (Wholesale)
Vancouver—National Drug & Chemical Co of Canada Ltd 796 Beatty
" **TEPOORTEN, J. A., LTD.,** 308 Water (see page 732)
Victoria—National Drug & Chemical Co of Canada 512 Yates

DRY DOCKS
Vancouver—B C Marine Ltd foot of Victoria
Victoria—**VICTORIA MACHINERY DEPOT CO., LTD.,** 343 Bay (see page 1090)

DRY GOODS—(See also General Stores)
Abbotsford—Smith B B
" Whitchelo F J R
Agassiz—Webster A C
Agerton—Wellington Chas
Alberni—Holt M L
" Thomson's General Store
Armstrong—Foreman & Armstrong
Barriere—Barriere Mercantile Co
Chase—Barker C L
" Bradley R P
" McConnell Andrew
" Farris John E
Chemainus—**VICTORIA LUMBER & MFG. CO., LTD.** (see p 656)
Chilliwack—Gilbert Co
" Rolfe W T
Clinton—Chee Kee
" Fraser Robt
" Horan Harry
Cranbrook—Chong Hop Co
Cumberland—Dong Fong Co
" Ezzy & Haddad
" Iwassa M
Eburne—Grauer R
Egmont—Bailey's Coast Stores
Eholt—Bailey E & Co
Enderby—Speers S H
Esquimalt—Spratt N
Fernie—Crows Nest Trading Co Ltd
" Haddad A F
" Kefury Bros
" Podbielancik Jos
" Saad K A
" Trites-Wood Co Ltd
Fruitvale—Fruitvale Trading Co
Ganges—Salt Spring Island Trading Co Ltd
Gibson's Landing—Winn & Son
Grand Forks—Davis Jeff & Co
" McLeod & Hodson Ltd
Greenwood—Rendall G A
Grindrod—Tompkinson H
Hazelton—Cunningham R & Son Ltd
Hedley—Howse A E Co Ltd
Hope—Cottrell H V
" Hope Trading & Supply Co
James Island — Waterhouse & Greene
Kamloops—Graham John
" Potts John C
Kaslo—Garland A T
Kelowna—Fumerton J M & Co
" Hilton Alice
" Hunt Jerman Ltd
" Lawson Thos Ltd
Keremeos—Coleman & Co
" Keeler G G
Kimberley—Foote C A
Ladner—Lanning Fawcett & Wilson Ltd
Ladysmith—Walters & Aitkenhead
Lillooet—Hurley & Santini
" Jim Man Lee
" Phair Mrs C A
" Wo Hing Co
Lytton—Anthony J H
McKay—Hughes G L
Marpole—Chandler W H
Merritt—Winch Mrs Mary
Milner—Rae Fawcett
Mission City—Des Brisay M & Co
" Lane Bros
Nakusp—Jordan F W & Co
" Nakusp Co-Operative Society
" Nakusp Trading Co
Nanaimo—Armstrong's Ltd
" Brown & Smith
" Dakin J C
" Devlin Ed
" Grigor Geo
" Hoggan Wm
" Jarvie W
" Knarston J S
" Malpass & Wilson
" Manson L
" Spencer D Ltd
" Stead John
" Workmen's Co-Operative Assn
Naramata—Block J W A
Nelson—Ark (The)
" Fairview Supply House
" Gallagher J W
" Meagher & Co
" Smillie & Weir
New Denver—Hoben Thos H
" Smith J B
New Hazelton—Larkworthy W J
New Westminster—Canadian Dry Goods 632 Columbia
" Chalk Mrs 306 10th
" Collister W S & Co 635 Columbia
" Gordon & Walters 642 Columbia
" Holt M 515 8th
" Merchants Ltd 678 Columbia
" Smith T H Co Ltd 623 Columbia
" Vancouver Dry Goods Co Columbia
Nicola—Howse A E & Co Ltd
North Vancouver—Badger J
" Curry C
" White S E
Parksville—Baird Mrs E
Pender Island—Corbett Robt S W
Penticton—King W R & Co
" Love Mrs Agnes
" Penticton Dept Stores
Phoenix—Granby Min & Smelt Co
Port Alberni—Cox Fred G
" Waterhouse & Greene
Port Coquitlam—Lainey J A
Port Haney—Matchett E T & Co
Port Moody—Oxford Bros
" Bennett & Co
" Johnston Bros
" Ottley M R

The
Acme Press
Limited
PRINTERS and BINDERS
Office Stationery
Loose Leaf Systems
Advertising Booklets Catalogues, Etc.
753 View Street
Victoria, B.C.

Jackson's
BRAIDING AND EMBROIDERY IS UNEXCELLED
We specialize in all kinds of braiding and embroidery from your own or original designs for
DRESSES, SUITS and NECKWEAR
Buttons covered in any shape or size.
555 Granville St.
Vancouver, B. C.

CROSBY
and
BISSELL
Stationers
PRINTERS

Office
Supplies

Sey. 261

306 Tower Bldg.
Vancouver, B. C.

BATISTE
COSTUME CO.
"From Maker to Wearer"

Evening Dresses
Afternoon Dresses
Business Dresses
$22.50
Mail Orders Shipped Anywhere
Mercantile Bldg.
318 Homer St.
VANCOUVER

DRY GOODS—(Continued)
Prince George—McArthur F
" Munro Jas Ltd
Prince Rupert—Jabour Bros Ltd
" Wallace H S Co Ltd
Princeton—Bell Alex
" Cook F P
" Howse A E Co Ltd
" Huston Mrs L
" Thomas Bros
Revelstoke—Beaton Jean D
" Crick Mrs A
" Young Fred & Co
Rosedale—Archibald Edgar
" Close Peter & Co
Salmo—Salmo Trading Co Ltd
" Sapples John
Sidney—Sidney Trading Co
" Simister John F
Silverton—Cummings J
" Slocan Mercantile Co Ltd
Skookumchuck—Blake J W & Co
Slocan—Clough Wm
Sointula — Sointula Co-Operative Stores
South Slocan—Humphrey O W & Co
Squamish—Squamish Dept Store
Steveston—Anno N & Co
" Richmond Trading Co
" Yamashita K
Summerland—Elliott A B
" Milne Mrs A
Tofino—Sloman Jas
Trail—Betts & Oddy
" Lauriente Camillo
" Marlett G H
Union Bay—Dale & Partridge
" Fraser & Horne
Vancouver—Acheson A 2305 Granville
" Bingham F A 2403 Main
" Boddy W F 1874 Powell
" British Dry Goods Store 4198 Main
" Broadhurst C F 3499 Commercial
" Brown Mrs L 2085 Yew
" Canadian Dry Goods Co 69 Hastings e
" Candlish Misses M & A 666 Kingsway and 752 Broadway e
" Cole E 5763 Victoria
" Cox Bertha Kingsway & Jersey
" Dawson J T 898 Georgia e
" Dean Fredk 1375 Kingsway
" Dickson M C 1864 4th w
" Drysdale Gordon Ltd 575 Gran
" Ebisuzaki M & Co 337 Powell
" Emslie Jemima 533 Broadway w
" Fowler Geo J 139 Hastings e
" Fox Maggie 4156 Fraser
" Freshwater Misses 3268 Main
" Giles A C 2194 4th w
" Gim Lee Yuen 75 Pender e
" Hare Mrs G 1509 Commercial
" Hilker A & Son 5010 Victoria
" Hilker & Son 2431 Main
" Irish Linen Store 533 Granville
" Isezaki F 2331 Granville
" Janes M S 5754 Nanaimo
" Jones Mrs D 2442 Main
" Kee L O Co 724 Hastings e
" Kerr Mrs Geo 399 Joyce
" Lambert Mrs E 544 Victoria
" Lancaster F J 4117 Main
" Lim Bros Co 434 Columbia
" McDonald Marion 1760 Woodland
" McEwen Mrs E S 455 16th w
" McIntyre Jas 1404 Commercial
" McKee W 3528 Commercial
" McLeod J S 3289 Main
" McWhinnie Mrs M E 1912 Powell
" Maikawa M 369 Powell
" Monk Mrs A J 3976 Hastings e
" Moore R 2215 Cambie
" Naruse G 568 Powell w
" Natsurara T 329 Powell
Vancouver—Osborne Leonard 2145 Granville
" Parker R A 1717 Commercial
" Parsons & Percival 2703 Main
" Ross Jas & Co 2007 Alma
" St Quintin Mary 5985 Fraser
" Saba Bros Ltd 652 Granville
" Sanmiya M 267 Hastings e
" Shepherd A E 741 Broadway e
" Shibuya S & Co 382 Powell
" So Hong Po Co 236 Pender e
" Steel John 1584 Commercial
" Stoddart A I 2127 Granville
" Sutherland D 765 Hastings e
" Thorpe Miss F A 835 Davie
" Ushijima Mrs K 324 Powell
" Usunoney S 301 Main
" Uyeda Mrs T 236 Main
" Vancouver Dry Goods & Millinery Co 522 Hastings w
" Vancouver Racket 109 Broadway e
" Weaver Mrs W A 1744 Commer
" Winch Miss P 449 Rupert
" Wing Hing Yick Kee Co 9 Pender w
" Wooley G S 2509 Main
" **WOODWARD DEPT. STORES,** 101 Hastings w (see inside back cover)
" Wyatt T B 2137 Yew
" **YAMATO** (silks), 460 Granville (see page 784)
Vanderhoof—Paterson E
Vernon—Gebbie W T
" Hudson's Bay Co
" Megaw W E Ltd
" Shatford S A
Victoria—Adency T J 253 Cook
" Angus W 1253 Esquimalt
" Bee Hive 1310 Douglas
" Campbell Angus & Co 1008 Govt
" Dewar J J Fernwood and Gladstone
" Drysdale Gordon Ltd 1211 Douglas
" Gordon's Ltd 739 Yates
" Grimasond T H 1844 Oak Bay
" Ham Yick 517 Cormorant
" Handy Store 1007 Hillside
" Hewartonson Mrs F E 1305 Gladstone
" Hibbert Mrs W 212 Menzies
" Irish Linen Store 1017 Govt
" Man Yuck Tong Co 532 Fisgard
" Nagano J M Govt and Cormorant
" O K Store 2207 Oak Bay
" Phillips Miss E 1317 Esquimalt
" Pratt David Simcoe and Menzies
" Richardson G A & Co 636 Yates
" Spencer D Ltd 1124 Broad
" Spratt Newall 1400 Hillside
" Spratt N M 891 Esquimalt
" Victoria West Dry Goods 1006 Craigflower
" Ward John Quadra and North Park
" Wescott A E 3280 Douglas
" Wescott J R 1313 Douglas
" Yong F Co 1029 Cook
" Young Seabrook 623 Johnson
West Summerland—Elliott A B.
" Summerland Supply Co Ltd
Wilmer—Taylor Mrs A

DRY GOODS (Wholesale)
Vancouver—Canadian Scharlin Bros Ltd 19 Pender w
" Fisher (Mark) Sons & Co 420 Cordova w (woolens)
" Gault Bros Ltd 361 Water
" Greenshields Ltd 500, 325 Howe
" Gregg G R & Co Ltd 322 Water
" Hill Thos H 310, 318 Homer
" Hodgson Sumner & Co Ltd 503, 318 Homer

Vancouver—**McFARLANE, A. R.,** 506, 318 Homer (see page 768)
" MacKay Smith Blair & Co Ltd 206 Cambie
" Robinson Little & Co Ltd 304, 318 Homer
" Searson & Russell 230 Cambie
" Thomson Jas & Sons Ltd 353 Water
" Turner Beeton & Co Ltd 702, 318 Homer
" Walker G F H 448 Seymour
" Wallace Parsons & Farmer 440 Cambie
Victoria—Lenz M 527 Yates
" Ronald W H 1424 Govt
" Thomson Jas & Sons 1109 Langley
" Turner Beeton & Co Ltd 1232 Wharf

DRY KILN EQUIPMENT
Vancouver—Cawston Machinery Co Ltd 616, 510 Hastings w
" Walsh Construction Co Ltd 716, 207 Hastings w
" **WILLIAMS, A. R., MACHINERY CO. OF VANCOUVER, LTD.,** 495 Railway (see classified insert)

DYERS (See Cleaners and Dyers)

DYNAMITE—See Explosives)

DYNAMOS AND MOTORS
Vancouver—**BRITISH MANUFACTURERS CORP., LTD.** (submercible), 516, 470 Granville (see Abbotsford insert)
" Canadian Fairbanks-Morse Co Ltd Robson and Beatty
" **CANADIAN GENERAL ELECTRIC CO., LTD.,** branches Victoria, Nelson and Prince Rupert, 1063 Pender w (see classified insert)
" Canadian Westinghouse Co Ltd 601, 602 Hastings w
" Crossman Electrical Machinery Co Ltd 78 Dufferin e
" Graham Electric Co 929 Pender w
" Main Electric 204 Alexander
" **NORTHERN ELECTRIC CO., LTD.,** 313 Water (see page 716)
" **RELIABLE ELECTRIC CO.,** 157 Alexander (see page 724)
" **WILLIAMS, A. R., MACHINERY CO. OF VANCOUVER, LTD.,** 495 Railway (see classified insert)
Victoria — Canadian Fairbanks-Morse Co Ltd 510 Johnson
" Carter Electric Co 615 View
" Hawkins & Hayward 1607 Douglas
" Magnet Electric Co 811 Fort

ELECTRIC LIGHT COMPANIES (See Water, Light and Power Companies)

ELECTRIC LIGHTING SYSTEMS
Vancouver—**DELCO-LIGHT PRODUCTS,** 915 Georgia w (see bottom stencil
" **NORTHERN ELECTRIC CO., LTD.,** 313 Water (see page 716)

ELECTRIC STARTING SYSTEMS
Vancouver—Battery House Ltd 800 Pender w
" Canadian Fairbanks-Morse Co Ltd Robson and Beatty
" Electrical Maintenance Co 737 Pender w
Vancouver—Joffree W J & Co (supplies) 408 Hornby
" **NORTHERN ELECTRIC CO., LTD.,** 313 Water (see page 716)
Victoria — Canadian Fairbanks-Morse Co Ltd 510 Johnson

ELECTRICAL ENGINEERS (See Engineers)

ELECTRICIANS
Armstrong—Patrick J
Edmonds—Hawells H C
Golden—Coates J F
Greenwood—Axom Fredk
Hosmer—Brown Ira J
Kamloops—Key-Jones G
" **WAIN, C. L.** (see page 304)
Kaslo—Menhinick Stanley
Ladner—Taylor Electric Co Ltd
Nelson—Howe Electric Co
" Kootenay Electric Construction Co
Powell River—Ritchie W J
" Saunders M
" Tomado A
" Toso V
Prince Rupert—Parkin & Ward Electric Co Ltd
Revelstoke—Cowan D
" Dickey E
Spence's Bridge—Baillie C
Stave Falls—Quinn G
Toba Inlet—McLean Lachlan
Tafino—Hamilton Walter C
Vancouver—**CANADIAN GENERAL ELECTRIC CO. LTD.,** branches Victoria, Nelson and Prince Rupert, 1063 Pender w (see classified insert)
" Canadian Westinghouse Co Ltd 601, 602 Hastings w
" Carter C C 313 Cordova w
" Clayton W S 2148 Main
" Cope & Son Ltd 150 Hastings w
" Dorrill Thos C 1233 Howe
" Electric Engineering & Repairing Co 544 Howe
" Electric Shop 12 Hastings e
" Electric Supply Co Ltd 781 Granville
" Electrical Maintenance Co 837 Pender w
" Graham Electric Co 929 Pender w
" Hoffmeister R 1271 Granville
" Howard Arnold 656, 25th e
" Jarvis Electric Co Ltd 570 Richards
" Johnston A L 1635 Vanness
" Lang Electric Fixture Co 657 10th e
" Letts P F 3044 Granville
" McDaniel & Scott 522 Smythe
" Main Electric 204 Alexander
" Muir Electric Co 414 Hastings w
" Orr Bros Ltd 1210 Granville
" Rankin & Cherrill 55 Hastings w
" **RELIABLE ELECTRIC CO.,** 157 Alexander (see page 724)
" Richardson W 302 Broadway w
" Rutherford W 3981 Main
" Shand A H 2027 Granville
" Steeves H B 447 Pender w
" Swan J B 2523 Eton
" Williams C H E 509 Richards
Vernon—Hammond R B C
Victoria—Campbell D F 912 North Park
" Carter Electric Co Ltd 615 View
" Cox & Dougal basement Stobart bldg
" Grant & Co 1319 Broad
" Hawkins & Hayward 1103 Douglas

MORGAN McLANE & CO. LTD.

Real Estate
Insurance
Financial Agents

"We specialize in Fraser Valley Farm Lands"

513 Pender West
Vancouver, B. C.

Johnstone and Rowlands
Farms
CattleRanches

We have the largest listing of property in the interior of British Columbia.

Write us for information.

P.O. Box 518
Kamloops, B.C.

DOMINION PHOTO CO.
COMMERCIAL PHOTOGRAPHERS
INTERIORS, EXTERIORS
CATALOGUE WORK
CONSTRUCTION IN PROGRESS
INDUSTRIAL DISPLAYS
618 Granville St.
Vancouver B.C.

FRANK SPENCER
Vernon, B.C.
ORCHARDS
HOMES
OKANAGAN LANDS
The Best Farming in British Columbia
FRANK SPENCER
Vernon, B.C.

ELECTRICIANS—(Continued)
Victoria — McTavish & Spencer 1112½ Broad
" Magnet Electric Co 811 Fort
" Murphy Electric Co 602 Sayward bldg
Wynndel—Eakin R C

ELECTRICAL FIXTURES AND SUPPLIES
Chilliwack—Carter R
" Pugh Sam
Courtenay—Wood C S
Fernie—Fernie Optical Parlors
Greenwood — Greenwood Water Works Co
Hazelton—Cunningham R & Son Ltd
Kamloops—**WAIN, C. L.** (see page 304)
Kelowna—Trenwith Jas H
Ladner—Taylor Electric Co Ltd
Mission City—Bond E J
Nanaimo—Miyashida I
" Morton Wm H
Nelson—Canadian General Electric Co Ltd
" Howe Electric Co
" Kootenay Electric Construction Co
New Denver—Angell Hardware Store
New Westminster—Moulton C 704 Columbia
North Vancouver—Paine Hardware Ltd
Penticton—Penticton Electric Co
Port Moody—Noble A
Prince Rupert—Parkin & Ward Electric Co Ltd
Princeton—McDonald P D
Vancouver—Barker & Kruse 1932 Commercial
" Canadian Fairbanks-Morse Co Ltd Robson and Beatty
" Canadian Johns-Manville Co Ltd 738 Hastings w
" Canadian Laco-Philip Co Ltd (tungstan lamps) 1529, 510 Hastings w
" Canadian Western Electric Co 1737 Georgia w
" **CASSIDY'S, LTD.,** 929 Granville (see page 730)
" Clayton W S 2148 Main
" Cope & Son 150 Hastings w
" Cross Kenneth M 902, 325 Howe
" Crossman Electrical Machinery Co Ltd 78 Dufferin e
" Electric Engineering & Repairing Co 544 Howe
" Electric Shop 12 Hastings e
" Electric Supply Co Ltd 781 Gran
" Electrical Mfg Co 41 Alexander
" Errington Mrs B 2414 Main
" Farr Robinson & Baird Ltd 542 Howe
" **HAZLITT, W. H., & CO., LTD.,** 915 Georgia w (see bottom stencil
" Horsman E B & Son 847 Pen w
" Jarvis Electrical Co Ltd 570 Richards
" Lang Electric Fixture Co 657 10th e
" Letts P F 3044 Granville
" **MACANDREW-JAMESON ENGINEERING CO.** (Chromel resistance wire), 626 Pender w (see page 766)
" Main Electric (motors and dynamos 204 Alexander
" Muir Electric Co 414 Hastings w
" **NORTHERN ELECTRIC CO., LTD.,** 313 Water (see p 716)
Vancouver—Rankin & Cherrill 55 Hastings w
" **RELIABLE ELECTRIC CO.** (dynamos and motors), 157 Alexander (see page 724)
" United Electric Co Ltd 601 Pender w
" Western Electric Co Ltd 734 Dunsmuir
Vernon—Edgar J M
Victoria—Boyden Electric Co Broad and View
" Canadian Fairbanks-Morse Co Ltd 510 Johnson
" Carter Electric Co Ltd 615 View
" Hawkins & Hayward 1103 Douglas
" McTavish & Spencer 1112½ Broad
" Magnet Electric Co 811 Fort

ELECTRICAL GOODS (Wholesale)
Vancouver—**BROWN, FRASER & CO., LTD.** (irons), 1150 Homer (see page 676)
" **CANADIAN GENERAL ELECTRIC CO., LTD.,** branches Victoria, Nelson and Prince Rupert, 1063 Pender w (see classified insert)
" Canadian Fairbanks-Morse Co Ltd Robson and Beatty
" Canadian Westinghouse Co Ltd 601, 602 Hastings w
" **CASSIDY'S, LTD.,** 929 Granville (see page 730)
" **DARLING, FRANK, & CO., LTD.** (transformers, wire and cable) 1144 Homer (see page 632)
" Electrical Maintenance Co 837 Pender w
" **HOLDEN CO., LTD.,** 8 Pender w (see page 638)
" Horsman E B & Son 847 Pender w
" McClary Mfg Co stoves heaters irons toasters 305 Water (see page 766)
" **MACPHERSON & TEETZEL** (irons), 1290 Homer (see page 712)
" **NORTHERN ELECTRIC CO., LTD.,** 313 Water (see page 716)
" United Paper Products Co Ltd 1150 Hamilton
" Western Electric Co 734 Dunsmuir
Victoria — Canadian Fairbanks-Morse Co Ltd 510 Johnson
" Carter Electric Co Ltd 615 View

ELECTRICAL MACHINERY (See Machinery—Electrical)

ELECTRO AND STEREOTYPERS
Vancouver—Angell Engraving Co 518 Hastings w
" Cleland-Dibble Engraving Co Ltd 500 Beatty

ELEVATORS
Vancouver—Artistic Wire & Iron Works (cages) 112 Dufferin e
" Barlow Marine Elevator Co (marine) 509, 850 Hastings w
" Canadian Govt Elevator (grain) foot Salsbury
" Canadian Mathews Gravity Carrier Co Ltd (electric) 408 Hastings w
" **DARLING, FRANK, & CO., LTD.** (freight), 1144 Homer (see page 632)
" Morris S M & Co Ltd (enclosures) 2120 Cedar

J. W. GEHRKE COMPANY, LTD.

ENGRAVERS-EMBOSSERS-DESIGNERS-PRINTERS

651 GRANVILLE STREET

VANCOUVER, B.C.

UNION SAFETY DEPOSIT VAULTS LTD

The Richmond Arts LIMITED

PICTURE FRAMES
CENTRAL PLATES
CHEMICALS

923 ROBSON STREET
VANCOUVER, B.C.

BELMONT SURF INLET MINES, LIMITED

SUBSIDIARY OF TONOPAH BELMONT DEVELOPMENT CO.

SURF INLET, B.C.

UNIVERSITY CLUB VANCOUVER B.C.

—SPECIMENS FROM THE PRESS OF—

J. W. GEHRKE COMPANY LIMITED

EMBOSSERS OF

LETTERHEADS, ENVELOPES, MENUS
BUSINESS CARDS, ANNOUNCEMENTS
AND PRINTING OF EVERY DESCRIPTION

Samples and Prices sent upon request.

CHALMERS MOTOR CO. DETROIT MICH. U.S.A.

Vancouver—Otis-Fensom Elevator Co Ltd (pass & frt) 1152 Mainland
" Pearson Wire & Iron Works (enclosures) 1485 Main
" Peterson & Cowan 312 Homer
" Vancouver Milling & Grain Co Ltd (grain) 236 Smythe

EMBOSSING

Vancouver—**CLARKE & STUART CO.,** 320 Seymour (see inside back cover)
" **GEHRKE, J. W., & CO., LTD.,** 651 Granville (see insert)
" **GRANT & SONS, LTD.,** 317 Cambie (see page 636)
Victoria—Cusack Thos R 625 Courtney

EMBROIDERY AND BRAIDING

Vancouver—**JACKSON BRAIDING & EMBROIDERY WORKS,** 555 Granville (see side lines)
" Lucille 905 Robson
" **SMITH'S BUTTON WORKS,** 653 Granville; 1201 Broad, Victoria, and Collister blk., Columbia ave., New Westminster (see page 778)
Victoria—Needlecraft (The) 718 Yates
" Ringland Mrs L S 747 Yates

EMPLOYMENT AGENTS

Enderby—Imanaka K
Nelson—Nelson Employmt Agency
Prince Rupert—Prince Rupert Employment Bureau
Revelstoke—Smythe Roy M
Vancouver—**CANADIAN NIPPON SUPPLY CO., LTD.,** 337 Gore (see page 682)
" Canadian Pacific Employment Agency 180 Powell
" Central Employment Agency 95 Powell
" Central Female Employment Agency 534 Georgia w
" City Employment Dept (women) 530 Cambie
" Hicks Herbert & Co 202 Carrall
" Hop Wo & Co 8 Pender w
" Italian Central Agency 450 Main
" Joy O H 209 Carrall
" Oriental Labor Assn 513 Carrall
" Pacific Mills Free Emp Office 365 Cordova w
" Powell River Free Emp Office 27 Cordova w
" Provincial Govt Women's Emp Bureau 580 Homer
" Smith Miss E 709 Dunsmuir
" Tai Sing Co 261 Pender e
" Universal Emp Office 534 Homer
" Waine Wm & Co 24 Powell
" Whalen Pulp & Paper Mills Ltd 311 Carrall
" YWCA 997 Dunsmuir
Victoria—Dominion and Provincial Govt Emp Office Langley and Broughton
" K Y C Chan Sui 1618 Govt
" Ladies' Agency 526 Sayward
" Ladies' Education, Domestic & Business Agency 526 Sayward
" Tai Kee & Lore Yuen Sang 536 Cormorant
" Tim Kee 1615 Govt
" Turner Mrs 1013 View
" Wing On L N 2017 Douglas

ENAMEL WARE (See Kitchen Ware)

ENGINES

Nelson—Curlew Creamery Co (gasoline)
New Westminster—Cormack & Annand (gas) 10th St float
" Heaps Engineering Co Ltd (gas) Lulu Island bridge
" Heaps Engineering Co Ltd (marine and steam) Lulu Isl br
" Jaynes W R (marine) 726 Front
" **TRAPP, T. J., & CO., LTD.,** (gas) 668 Columbia (see page 430)
North Vancouver—Linton A & Co Ltd (gasoline)
Prince Rupert—Rupert Marine Iron Works & Supply Co Ltd (see advt)
Vancouver—B C Equipment Co Ltd 609, 602 Hast w (see page 748)
" **BRITISH MFRS. CORP., LTD.** (steam gasoline and oil) 470 Granville (see Abbotsford insert)
" **BROWN, FRASER & CO., LTD.,** 1150 Homer (see page 676)
" **CANADIAN ALLIS-CHALMERS, LTD.** (gasoline marine steam) branches Victoria Nelson and Prince Rupert 1063 Pender w (see classified insert)
" Canadian Fairbanks-Morse Co Ltd (gas oil steam and marine) Robson and Beatty
" Cawston Machinery Co Ltd 616, 510 Hastings
" Chappell Bros (gasoline) foot Denman and Georgia
" Dafoe V W (gas) 1100 Powell
" Dairy Machinery Co Ltd (gas) 1128 Homer
" **DE LAVAL CO., LTD.** (gas), 1168 Homer (see page 692)
" Dominion Bridge Co Ltd 810, 626 Pender w
" Easthope Bros (gas) 1729 Georgia w
" Empire Mfg Co Ltd (logging) 1201 6th w
" Ferrier & Lucas (gas) 426 Howe
" **GENERAL SUPPLY CO. OF CANADA, LTD.,** 906, 736 Granville (see page 698)
" **GIBSONS, LTD.** (donkey logging engines and Toots-e whistles), 101 Water (see page 634)
" Hamilton Robt & Co 615, 602 Hastings w
" Hoffar Motor Boat Co (gas) 1969 Georgia w
" Le Page A W Gas Engine & Supply Co (gas) 1773 Georgia w
" Lipsett Edw 68 Water
" **MACANDREW-JAMIESON ENGINEERING CO.** (steam, oil, gas, stationary and marine), 626 Pender w (see page 766)
" Massey-Harris Co Ltd (gas) 869 Beatty
" Mill & Mine Supplies Ltd (steam) 1132 Hamilton
" Palmer Gasoline Engines (gas) 1200 Powell
" Petrie Mfg Co Ltd (gas) 1160 Hamilton
" Pumps & Power Ltd (gas) 224 Abbott
" **SCHAAKE CO., LTD.,** Granville Island (see page 728)
" **THOMPSON, J. W., & CO.,** 708, 510 Hastings w (see page 650)
" **VANCOUVER ENGINEERING WORKS, LTD.,** 519 6th w (see page 736)

Canada's Mildest Havana Cigar — At all First-class Dealers
PARSONS & REYNOLDS, Mfrs., 1022 Seymour St., Vancouver

G. G.
HEATHER
& CO. Limited
Furriers and
Taxidermists

¶ Makers of high-grade made-to-order or ready-to-wear furs of all kinds.

¶ We specialize in remodelling all fur garments.

1029
Granville Street
Vancouver, B.C.

J. S. ANDERSON & CO.
Limited
Specialists in
OIL LANDS
LOCAL OIL
and
MINING STOCKS
Phone
Seymour 617
543 Pender W.
Vancouver, B. C.

ENGINES—(Continued)
Vancouver—**VANCOUVER MACHINERY DEPOT** (steam marine and gas) 1155 6th w (see page 782)
" Vivian Gas Engine Works (gas and marine) 6th w
" **VULCAN IRON WORKS, LTD.**, Granville Island (see page 740)
" Weir Machinery Co Ltd (gas) 1396 Richards
" Western Machine Works Ltd (gas) 1705 Georgia w
" **WILLIAMS, A. R., MACHINERY CO. OF VANCOUVER, LTD.**, (gasoline, marine and steam), 495 Railway (see classified insert)
" Wonder Pump & Engine Co Ltd 942 Pender w
Victoria—**B. C. IRON WORKS**, Princess and Govt (see page 1076)
" Canadian Engine & Supply Co (marine) 1008 Broad
" Canadian Fairbanks-Morse Co Ltd (steam gas and marine) 510 Johnson
" **HAFER MACHINE CO., LTD.** (gasoline), 1720 Store (see page 1080)
" Hickman Tye Hardware Co Ltd (gas) 544 Yates
" Hutchison Bros & Co Ltd (engines) 409 Bay
" **VICTORIA MACHINERY DEPOT, LTD.**, 343 Bay (see page 1090)

ENGINE SUPPLIES
Nelson—Nelson Hardware Co (see page 404)
" **WOOD-VALLANCE HARDWARE CO., LTD.** (see page 412)
New Westminster—**TRAPP, T. J., & CO., LTD.**, 668 Columbia (see page 430)
North Vancouver—Linton A & Co
" McAleece J J
Vancouver—Lindsay Launch & Boat Co (gas) 1450 Venables
" Lipsett Edw (gas) 68 Water
" **NATIONAL MACHINERY CO., LTD.** (gas), 925 Main (see page 714)

ENGINEERS
Alberni—Hodgson H M T civil
Brisco—McGuinnes Oswald civil
Butedale—Leedy J D mining
Chase—Taylor R L
Chemainus—Halhed Frances
Corbin—Cleough Geo electrical
" Frey Frank electrical
Courtenay—Stevens H E civil
Cowichan Lake—Kilburn Geo A mining
Cranbrook—De Wolf Allan civil
" Laidlaw Jas T civil and mining
Cumberland—Owen W A mechanical
Deadwoody—Cuthbertson J mining
Deep Cove—Layard Bros & Swan
Donohoe Mines—Hawkes T mining
Duncan—Garrard H R electrical
" Mellin D G mining
East Sooke—Gerle O B mining
East Wellington — Lowe Albert mining
" Robson Walter mining
Edmonds—Milne J E municipal
Eholt—Balfour A M mining
Fairmont Springs—Crawford J W civil
Hazelton—Galloway J D mining
" Morkill D B civil
Heriot Bay—Ross A mining
Hudson Hope—Macdougall G T mechanical
" Macdougall W H mining
Invermere—Bruce R R mining
Iron Mask—Wallander E J mining (Kamloops PO)
Kamloops—Burgess E L civil
" Christie G M civil
" Lee Robt H civil
" **WAM, C. L.**, electrical (see page 304)
Kaslo—Fingland J J chemical
Kelowna—Trenwith Jas H electrical
Kingcome Inlet—De Land Archie civil
Langley Prairie—Breckton J T
Langley Fort—Hope & Farmer
McKay—Foster & Gaskarth electrical
Metchosin—Kindall Chas E civil
Mahwitti—Stamford Jas L mining
Nanaimo—Brewer Wm mining
" King A G Jr civil
Nelson—Fowler S S mining
" Green Bros Burden & Co civil and mining
" Hawthorne Neil
" McCulloch A L hydraulic
" Nash A D mining
" Nelson Iron Works Ltd (see advt)
" Peterson M marine
" Thomas H S electrical
New Westminster—Burnett & McGugan civil Annandale bldg
" Gauvreau N B civil 401 Queens
" Worsfold C C civil 325 4th
North Vancouver—Burrows Gilbert mining
" Clucas Arthur R civil
" Hanes Geo civil
" Jones Wm civil
" **NORTH SHORE IRON WORKS, LTD.** mechanical, marine and stationary (see page 464)
" Scott Geo civil
Okanagan Centre—McRae J marine
" Nicholson E J marine
Okanagan Landing—Biggan D H marine
" Sutherland J P marine
Parson—MacDonald W A mining
" Rooney David civil
Paulson—Jackson Geo A
Penticton—Brown R P civil
" Osborne H C civil
Port Alberni—Atkinson J B mining
Port Hammond—Burnett G H civil
" Scott Geo civil
Port Mann—Scanlon S C civil
Prince George—Burden F P civil
" Wimples Alex civil
Prince Rupert—Akerberg Thomson & Co Ltd mechanical
" Clothier G A mining
" Garde A C mining
" Kennedy D R electrical
" Prince Rupert Engineering & Equipment Co
" **RUPERT MARINE IRON WORKS & SUPPLY CO., LTD.** (see page 524)
" Thompson G L mining
Princeton—Voight E F mining
" Wilson C F civil
Procter—Pearce Percy marine
Queen Charlotte—Davey T mining
Quesnel—Fraser Donald D mining
Revelstoke—Langley A E mining
Riondel—McDougal Samuel
" Mathews Edw
Rossland—Cram J mining
" Dempster A mining
" Dempster C E mining
" Forteath S W mining

Rossland—McMillan Alfred mining
" Purcell M E mining
Silverton—Hawkins F H mining
Slocan—McLeod D marine
" Reynolds R L marine
Smithers—Dunlop Thos T civil
Strathnavar—Colgrave C H mining
Stuart Island—Hyatt John
Stump Lake—Hedley R R mining
Summerland—Thornber P N electrical
Tappen—Marsh Ralph electrical
Tow Hill—Sharp Percy mining
Trail—Anderson John D civil
" Robinson L G electrical
" Tracey Martin electrical
Vancouver—Anderson & Warden 736 Granville
" Ashworth Jas mining 921 Drake
" Beaudette A J mining 908, 736 Granville
" Bland Wm Elgie civil 428, 739 Hastings w
" Bonneycastle W R electrical 1028, 510 Hastings w
" Brakenridge C electrical 614, 402 Pender w
" B C Equipment Co Ltd 609, 602 Hastings w (see page 748)
" **BRITISH MFRS. CORP., LTD.**, 516, 470 Granville (see Abbotsford insert
" Brockley C W & Co mechanical 515, 744 Hastings w
" Brown & Mahoney 426, 736 Granville
" Brown & Marshall civil 919, 837 Hastings w
" Brown Phillip P electrical 410, 626 Pender w
" Brown W A Ltd heating 239 Hastings E
" Burrard Iron Works 144 Alex
" Cameron Donald civil 534, 470 Granville
" **CANADIAN ALLIS-CHALMERS, LTD.**, electrical and mechanical, branches Victoria, Nelson, Prince Rupert, 1063 Pender w (see classified insert)
" Canadian Fairbanks-Morse Co Ltd Robson and Beatty
" **CANADIAN NORTHWEST STEEL CO., LTD.**, contracting, Front e (see page 628)
" Canadian Westinghouse Co Ltd electrical and contracting 601, 602 Hastings w
" Cartwright C E civil 31, 445 Granville
" Columbia Iron Works mechanical 302 Lorne w
" Creer A D 409, 850 Hastings w
" Crossman Electrical Machinery Co Ltd electrical 78 Dufferin e
" Dalzell A G electrical 614, 402 Pender w
" Davis Hartney & Co Ltd 810, 626 Pender w
" Dingwall Cotts & Co marine and stationary 414, 744 Hastings w
" **DU CANE, DUTCHER & CO.**, civil, mechanical, consulting and supervising, 903, 470 Granville
" Electrical Engineering Co civil electrical and mech 544 Howe
" Electrical Maintenance Co electrical 837 Pender w
" Elliott & Hewett civil 907, 525 Seymour
Vancouver—**ENGINEERING CORPORATION, LTD.** civil mechanical consulting and supervising 903, 470 Granville (see page 698)
" Fraser W W electrical 113, 602 Hastings w
" Frew J F 113, 602 Hastings w
" Ferrier & Lucas 426 Howe
" Globe Iron Works 1815 Pandora
" Goepel P A consulting 525 Pender w
" Great North West Motors Ltd 801 Davie
" Haggen E A mining 426 Homer
" Hamilton Chas T civil 1028, 510 Hastings w
" Hawkins & Horie civil and electrical 404, 626 Pender w
" Hermon E B civil 423 Hamilton
" Hodgson King & Markle 508, 626 Pender w
" Hoffmeister R electrical 1271 Granville
" Howie Wm 509, 850 Hastings w
" Humphrys Noel & Co civil 1001, 207 Hastings w
" Hunt Robt W & Co Ltd consulting civil and mining 218, 510 Hastings w
" Hunt W V 625, 510 Hastings w
" Junkins Sydney E Co Ltd civil mechanical electrical mining and hydraulic 837 Hastings w
" Kent G A consulting 510, 626 Pender w
" Leek & Co Ltd heating and ventilating 1090 Homer
" **LINDE CANADIAN REFRIGERATION CO., LTD.**, cold storage contracting and supervising, 500 Campbell (see page 704)
" **MACANDREW JAMIESON ENGINEERING CO.**, civil and mechanical 103, 626 Pender w (see page 766)
" McDaniel & Scott electrical 522 Smythe
" McKenzie R & Co Ltd civil 311, 837 Hastings w
" Main Electric electrical 204 Alexander
" **MAINLAND ENGINEERING CO., LTD.**, mechanical, 422 Railway (see page 768)
" **MANITOBA BRIDGE & IRON WORKS, LTD.**, structural and mechanical 906, 736 Granville (see page 712)
" Marvin Ralph E consulting 306, 626 Pender w
" **MITCHELL, GEO. E.**, refrigerating, 1050 Hast w (see p 770)
" Moon & Silverton consulting and constructional 408, 198 Hast w
" Mundy Rowland & Co electrical 522, 510 Hastings w
" **NORTHERN CONSTRUCTION CO., LTD.**, contracting, foot Carrall (see page 646)
" Pease Foundry Co Ltd heating 1136 Homer
" Plummer A A Co Ltd 811, 207 Hastings w
" Porter Geoffry 704, 402 Pender w
" Pratt & Ross civil 819, 736 Granville
" **PROGRESSIVE ENGINEERING WORKS, LTD.**, marine and stationary, 900 Powell (see page 774)
" Pumps & Power Ltd hydraulic 224 Abbott
" Racey P W mining 736 Granville

Western Specialty Limited

Office Supplies

LOOSE-LEAF FORMS and BLANK BOOKS in all SIZES and RULINGS

Western Specialty Limited

572 Granville Street

Vancouver, B. C.

The
Modern Office
Supply Co., Ltd.
DESKS
Chairs, Tables
Bookcases
FILING
CABINETS AND
SUPPLIES
Non-shine
Felt Chair Pads
(They save the
clothes)
Modern Furniture
for the
Modern Office
163 Pender St. W.
Vancouver, B. C.

BROWN
BROS.
& CO. Limited
Florists
Cut Flowers
Wedding
Bouquets
Funeral Designs
SEEDS
BULBS
POT PLANTS
NURSERY
STOCK
Fruit and
Ornamental
Trees and Shrubs
CATALOGUE
FREE
Address
Mail Orders to
48 Hastings St. E.
Vancouver, B. C.

ENGINEERS—(Continued)

Vancouver—Robertson & Partners Ltd civil 808, 837 Hastings w
" **SCHAAKE CO., LTD.,** mechanical, Granville Island (see page 728)
" Sharp Alex mining 918, 736 Granville
" Skinner Thos consulting 105, 525 Seymour
" Smith Robinson & Co electrical 1059 Hamilton
" Stewart R H mining 717, 736 Granville
" Taylor Engineering Co Ltd civil contracting construction consulting and supervising 603, 850 Hastings w
" Taylor & Roberts civil 17, 423 Hamilton
" Thompson N & Co Ltd 847, 63 Beatty
" Tracey Thos H consulting 411 Howe
" Tupper & Farrow civil 402, 739 Hastings w
" Turnbull J M mining 717, 736 Granville
" **VANCOUVER ENGINEERING WORKS, LTD.,** contracting and mechanical, 519 6th w (see page 736)
" **VANCOUVER MACHINERY DEPOT, LTD.,** contracting and mechanical, 1155 6th w (see page 782)
" **WALSH, T. A., & CO., LTD.,** consulting, supervising, mining and mechanical, 7 Alexander (see page 742)
" Watson H B Co civil electrical and mechanical 850 Hastings w
" Williams A & Co Ltd civil electrical mechanical consulting supervising 415, 850 Hast w
" Williams C H E electrical 509 Richards
" Young Wm consulting 1004, 510 Hastings w
Vernon—Cummins & Agnew civil
Voight's Camp—Voight Emil F mining
Victoria—Boyden Electric Co electrical 1201 Broad
" Butterfield F civil 315 Sayward
" Canadian Fairbanks-Morse Co Ltd marine and stationary 510 Johnson
" Gore & McGregor Ltd civil 1218 Langley
" Gray & Lewis civil 112, 625 Fort
" Green Bros Burden & Co civil 114, 625 Fort
" Gunson H C consulting 852 Johnson
" Harris D R civil 403 Central bldg
" Hoard Clarence 625 Fort
" Hutchison Bros & Co Ltd electrical and contracting 409 Bay
" MacDonald T B consulting 323 Sayward bldg
" Magnet Electric Co electrical 811 Fort
" Menzies W R & Co heating and mechanical 823 Cormorant
" Ramsay's Machine Works contracting 1630 Store
" Stapledon & Carter Ltd 620 Pandora
" Swannelle & Noakes civil 1006 Govt
" **VICTORIA MACHINERY DEPOT CO., LTD.,** marine and contracting, 343 Bay (see page 1090)
Victoria—Winterburn W G consul 221 Central bldg
" **YARROWS LTD.,** marine, Esquimalt Harbor (see page 1098)
Yale—Bailey Walter W structural
Winlaw—Flynn Frank mechanical

ENGINEERS' SUPPLIES

New Westminster — Cunningham Hardware 751 Columbia
Vancouver—Bailie H & Co asbestos 411 Cordova w
" Canadian Fairbanks-Morse Co Ltd Robson and Beatty
" **CLARKE & STUART CO., LTD.,** 320 Seymour (see inside back cover)
" **CRANE LTD.,** 540 Beatty (see page 690)
" **DOMINION BLUE PRINT CO.,** 445 Granville (see page 754)
" Fleck Bros Ltd 54 Cordova e
" Goertz Fredk 1071 Granville (see page 758)
" Harrison & Co 582 Richards
" **MACANDREW JAMIESON ENGINEERING CO.,** 103, 626 Pender w (see page 766)
" Simon Balkwill & Co Ltd 101 Powell
Victoria — Canadian Fairbanks-Morse Co Ltd 510 Johnson

ENGRAVERS

Nelson—Ewert R H
Vancouver—Allen E L 441 Seymour
" Angell Engraving Co 518 Hastings w
" Chemical Scientific Engravers Ltd 401, 739 Hastings w
" Cleland-Dibble Engraving Co Ltd 500 Beatty
" Flewwelling E R 11, 18 Hast w
" **GEHRKE, J. W., CO., LTD.,** 651 Granville (see insert opposite Embossers)
" **GRANT & SONS, LTD.,** 317 Cambie (see page 636)
" Houghton & Evans 303 Hast w
Victoria—Allbutt E., 422 Sayward
" **COLONIST PUBLISHING CO., LTD.,** 1207 Broad (see p 1078) 1078)

EVAPORATORS

" Rose J Douglas and Johnson
" Whitney J M Co Yates and Broad
" Wilkerson W H 1115 Govt
" Wenger J 623 Yates
Agassiz—B C Hop Co Ltd
Armstrong—Graham & Co vegetables
Chilliwack—Chilliwack Evaporating & Packing Co vegetables
Kelowna—Graham & Co fruit and vegetables
" Kelowna Packers Ltd fruit and vegetables
" Orchard City Evaporating Co fruit
Marpole—Graham Co Ltd vegetables
Steveston—Graham Co
Vancouver — Dominion Products Ltd vegetables 510 Hastings w
" Dried Products Ltd vegetables 909, 525 Seymour
" Sabulite Canada Ltd vegetables 341 Front
Vernon—Graham Co

EXECUTORS (See Administrators)

EXPLOSIVES

Bowen Island—Canadian Explosives Ltd
Brynmarl—Giant Powder Co

Departure Bay—Canadian Explosives Ltd
James Island—Canadian Explosives Ltd
Nelson—Canadian Explosives Ltd
" Giant Powder Co of Canada Ltd
" Nelson Hardware Co (see page 404)
" **WOOD-VALLANCE HARDWARE CO., LTD.** (see page 412)
Parson's Bridge—Canadian Explosives Ltd (Esquimalt PO)
Prince Rupert—Canadian Explosives Ltd
Tunstall Bay—Canadian Explosives Ltd
Vancouver — Canadian Explosives Ltd 913, 718 Granville
" Curtis & Harvey of London R V Winch & Co Ltd agts 739 Hastings w
" Giant Powder Co of Canada Ltd 704, 602 Hastings w
" **WOOD, VALLANCE & LEGGAT, LTD.,** 573 Carrall (see p 666)

EXPORTERS (See also Importers)
Vancouver—Anderson & Miskin fish 448 Seymour
" Balfour Guthrie & Co 739 Hastings w
" **BRITISH MFRS. CORP., LTD.,** 516, 470 Granville (see insert opposite page 96)
" **CANADIAN NIPPON SUPPLY CO., LTD.,** 337 Gore (see page 682)
" Canadian Trading Co Ltd 1312, 510 Hastings w
" Dingwall Cotts & Co 414, 744 Hastings w
" Haig Fisheries Ltd foot Gore
" Howatson W R C & Co 418, 470 Granville
" Hyatt Steel Products Ltd Granville Island
" Imperial Rice Milling Co Ltd 343 Railway
" Johnson C Gardiner & Co foot Columbia
" **KAGETSU & CO.,** lumber, 126 Cordova e (see page 764)
" Lumber Exporters Ltd 619, 470 Granville
" **LUND, PETER, & CO.,** lumber, pulp, salmon, canned goods, 924 Hastings w (see page 766)
" Maritime Fisheries Ltd 802, 850 Hastings w
" Mungall Robt 1001, 850 Hast w
" Ocean Lumber Co 510 Hast w
" Robertson Morris & Co Ltd fruits 1127, 510 Hastings w
" Service Lumber Co lumber 115, 744 Hastings w
" **TORRY, J. L., & CO., LTD.,** 1176 Homer (see page 734)
" Triangle Co of Canada lumber 1422, 510 Hastings w
" **VANCOUVER CEDAR MILLS, LTD.,** shingles, 2005 Cambie S., end Connaught bridge (see page 684)
" Vancouver Milling & Grain Co Ltd 236 Smythe
" Watson Bros Fishing & Pkg Co Ltd fish, Granville Island
" White H G Co 149 Alexander
Victoria—**CAMERON LUMBER CO., LTD.,** Moody Blk., Broad and Yates.
" **RITHET, R. P., & CO., LTD.,** 1117 Wharf (see page 1086)

EXPORT FREIGHT BROKERS
Vancouver—Overseas Shipping Co 805, 850 Hastings w

EXPRESS COMPANIES
Ashcroft— B C Express Co
" Inland Express Co Ltd
Vancouver—American Railway Express Co 318 Granville
" Canadian Express Co 527 Gran
" Canadian Northern Express Co Union Station Main St
" Dominion Express Co 440 Hastings w
Victoria—American Express Co 1218 Govt
" Dominion Express Co 1104 Govt

FANS AND BLOWPIPING
Vancouver—Miller John K Co Ltd 337 Dufferin w
" Tacey J R & Son 1160 Seymour

FARM IMPLEMENTS
Agassiz—Horwell A
" Webster A C
Armstrong—Hope Bros
" MacPhail-Smith Hdwe Co Ltd
" Murray Geo
" **OKANAGAN GARAGE** (see page 118)
Ashcroft—Dumond Mark
" Smith & Bryson
Chase—Adams River Lumber Co Ltd
Chilliwack—Chadsey L L
" Childerhose & Murphy
" Rockwell, Theal & Davis Ltd
Cranbrook—Cranbrook Trading Co Ltd
Creston—Creston Auto & Supply
Duncan—Hattie D R
Enderby—Enderby Hardware Co
Fort Steele—Fort Steele Trading Co
Grand Forks—Grand Forks Furniture & Hardware Co Ltd
" Manly W K C
Kelowna—Glenn & Son
" Morrison - Thompson Hardware Co Ltd
Keremeos—Keremeos Hardware
Ladner—Flemming S B
" **LADNER HARDWARE & GARAGE** (see page 324)
Mission City—Des Brisay M & Co
" Tupper A J (Massey-Harris)
Nanaimo—Morton Wm H
Nelson—Malcolm J
" **NELSON HARDWARE CO.** (see page 404)
New Westminster — Cunningham Hardware Co 751 Columbia
" **TRAPP, T. J. & CO. LTD.** 668 Columbia (see page 430)
Princeton—Avery & Avery
" Thomson Bros
Revelstoke—United Farmers of B C
Telkwa—Thorp & Hoops
Vancouver — Canadian Fairbanks-Morse Co Ltd Robson & Beatty
" Dairy Machinery Co Ltd 1128 Homer
" **DE LAVAL CO., LTD.** (gas engines & Ensilage cutters), 1168 Homer (see page 692)
" Dumond Mark 1048 Main
" Massey-Harris Co Ltd 869 Beatty
" Pacific Tractor Co 502, 470 Gran
" Rennie Wm Co Ltd 872 Granville
Vernon—Galbraith & Speer
" Reynolds Frank S
Victoria—Can Fairbanks-Morse Co Ltd 510 Johnson
" Michell George T 610 Pandora
" Pacific Tractor Co Belmont Hse
West Summerland—Young Thos B

Columbia Stump Pullers

Hand Power
Horse Power

Modern equipment for
LOGGING
MINING
LAND
CLEARING

Opsal Steel Co.

Quebec and Dufferin Sts.
VANCOUVER

You Know MOORE LIGHT

is used all the world over as it is the recognized light for country districts.

R.M. Moore & Co. Ltd.

Lighting Devices Manufacturers
VANCOUVER B.C.

EVANS & HASTINGS

THE PIONEER PRINTERS

Only first-class work leaves this office.

QUALITY supreme in stock, style and distinctiveness.

Try us with your next order.

578 Seymour Street Vancouver, B. C.

B. C. School of Shorthand and Typewriting

Individual tuition in quiet, home-like surroundings.

Our pupils are filling some of the best positions in the city.

709 Georgia St. Vancouver, B. C.

FARM LANDS

Armstrong — Armstrong Okanagan Land Co
Ashcroft—Western Ranch Lands Co
Cloverdale—Carncross Chas
Grand Forks—**McCALLUM, DONALD** (see page 260)
Kamloops — **JOHNSTONE & ROWLANDS** (see side lines)
Kelowna — **OKANAGAN LOAN & INVESTMENT TRUST CO.** (see page 310)
Mytton—B C Fruit Lands Ltd
New Westminster—Dorgan Jos 101 Westminster Trust bldg
" MacIntosh A N Ltd 703 Columbia
" Pearson & Co Ltd & J R Agar 614 Columbia
Prince George — **SHEARER F. J.** (see page 514)
Salmon Arm—Lacey John E
" **PANGMAN, L. B.** (see page 558)
Sidney—Roberts Samuel
Vancouver—Banbury H S & Co 346 Pender w
" British Pacific Financial Co Ltd 316, 615 Pender w
" Cascade Mortgage & Investment Co Ltd 455 Pender w
" C P R Farms & Ranch Lands 316, 744 Hastings w
" Ecclestone Limited 340 Pender w
" Farm Lands Investment Co Ltd 622, 837 Hastings w
" **FAULD'S FINANCIAL & TRAVEL BUREAU, LTD.** 626 Hastings w. (see front cover)
" Federal Land Traders Ltd 429 Pender w
" Gibson & Merrick 122, 470 Gran Hall J Z & Co Ltd 734 Hast w
" Hart F J & Co Ltd 411 Pender w
" Home-Makers Ltd 503 Pender w
" Hood Bros 408, 626 Pender w
" Lalonde & Fletcher 341 Pend w
" Lillooet & Cariboo Land Co Ltd 922, 837 Hastings w
" **LONDON & BRITISH NORTH AMERICA CO., LTD.,** 626 Pender w (see page 706)
" McPherson & Green 1228, 510 Hastings w
" **MORGAN, McLANE & CO.** 513 Pender w (see side lines)
" North Coast Land Co Ltd 622, 837 Hastings w
" **PEMBERTON & SON** 418 Howe (see page 720)
" **ROGERS, C. H.** 414 Seymour. (see side lines and back cover)
" Steele Chas Investment Co Ltd 320 Pender w
" V I Fruit Lands Ltd 502, 470 Granville
" Wright Investment Agency Co Ltd 1101, 207 Hastings w
Vernon—Rollings Lake Land Co Ltd
Victoria—City Brokerage 506 Union Bank bldg
" Leeming Bros Ltd 1124 Broad
" Pemberton & Son 625 Fort
" Vancouver Island Fruit Lands Ltd Belmont House
Walachin—Barnes Estate Ltd
" Dry Belt Settlement Utility Ltd

FARM TRACTORS

New Westminster—Ridley-Kennedy Ltd 524 Columbia
" **TRAPP, T. J. & CO. LTD.** 668 Columbia (see page 430)
Vancouver — Canadian Fairbanks-Morse Co Ltd Robson & Beatty
" Dairy Machinery Co Ltd 1128 Homer
" Grandview Garage 1656 1st e
" Massey-Harris Co Ltd 869 Beatty
" Pacific Tractor Co 502, 470 Gran
" **SCHAAKE CO. LTD.** Granville Island (see page 728)
Victoria. — .Can .Fairbanks-Morse Co Ltd 510 Johnson
" Pacific Tractor Co Belmont Hse
" **PLIMLEY, THOS.,** 629 Broughton (see page 1084)

FERTILIZERS

Aliford Bay—Maritime Fisheries Ltd (Queen Charlotte City PO)
Heriot Bay—Consolidated Fish & By-Product Co
Rendezvous Island—Jardine J B (mfr) (address mail via Union S S Co Vancouver
Sidney—Canadian Kelp Products Ltd
Vancouver—Pioneer Fish & By-Products Co Ltd 509 Richards
" Consolidated Fish & By-Products Co Ltd 324, 739 Hast w
" Globe Fertilizer Co Ltd ft campbell
" Maritime Fisheries Ltd 802, 850 Hastings w
" Wyatt Bay Fish Oil & Fertilizer Co Ltd
Victoria—Victoria Chemical Co Ltd Lty 3 Arcade bldg
" Alunite Mining & Products Co Ltd (The) 109 Belmont House
Wyatt Bay—Wyatt Bay Fish Oil & Fertilizer Co

FILES (See Saws and Files)

FILM EXCHANGE

Vancouver—Canadian Film Service and Theatre Supply Co 553 Granville
" Canadian Universal Film Co 41 553 Granville
" Famous Players Film Service Ltd 553 Granville
" First National Exhibitors Exchange Ltd 553 Granville
" Monarch Film Co Ltd 407, 751 Granville
" Regal Films Ltd 553 Granville
" Seattle & Vancouver Motion Picture Co 581 Richards

FINANCIAL AGENTS

Chilliwack—Crane E C
Cranbrook — **BEALE & ELWELL** (see page 192)
Duncan—Whittome J H & Co
Edmonds Gordon C B
Hollyburn—Mathers J B
Kamloops—British Canadian General Inv Co
" **JOHNSTONE & ROWLANDS** (see side lines)
Kelowna—Okanagan Loan & Inv Trust Co (see page 310)
Nanaimo—Kitchin Thomas
" Planta A E Ltd
Nelson—St Denis D
New Westminster—Coulthard Sutherland & Co Ltd 609 Columbia
" Curtis W C & Son Westminster Trust bldg
" Johnston J J 629 Columbia
" Smith & Hutton 305 Westminster Trust bldg
North Vancouver—Irwin & Billings Ltd
" **SMITH, ALEXANDER** (see page 466)
Parksville—Hickey & Thwaites
Prince Rupert—McCaffery Gibbons & Doyle Ltd
Revelstoke—Kootenay Agencies Ltd
Rossland—Esling W K
" Goodeve A S & Co
Salmon Arm—Pangman L B (see page 558)

Trail—Robley I A
Vancouver — **ANDERSON, J. S. & CO. LTD.** 543 Pender w (see side lines)
" Anderson Ltd 350 Pender w
" Ashley David I 431 Seymour
" Atkins & Watson 821, 837 Hastings w
" Austin A E & Co 328 Granville
" **BANFIELD, GUNTHER & BLACK, LTD.** 327 Seymour (see page 672)
" B C Land & Investment Agency 214, 739 Hastings w
" B C Permanent Agencies Ltd 330 Pender w
" B C Trust Corp 349 Richards
" Bell-Irving H & Co Ltd 322 Richards
" Blyth Investment Co 723 Georgia w
" Booth Milner Ltd 60, 445 Gran
" British American Bond Corp Ltd 198 Hastings w
" British Pacific Financial Co Ltd 316, 615 Pender w
" Burdick Bros & Brett Ltd 715 Granville
" Burrard Building Society 10, 525 Seymour
" Buscombe Securities Co Ltd 602 525 Seymour
" Campbell S G 1216, 510 Hast w
" Canada Bond Sales Co 310 Hastings w
" Canadian Credit Co Ltd 584 Richards
" **CANADIAN FINANCIERS TRUST CO.** 839 Hastings w (see page 626)
" Canadian National Brokers 310 Hastings w
" Cascade Mortgage & Investment Co Ltd 455 Pender w
" **CEPERLEY, ROUNSEFELL & CO.** 739 Hastings (see cover and page 630)
" Charleson P W 438 Pender w
" Clarke W H 31, 640 Hastings w
" Coates & Co 60, 445 Granville
" Colonial Financial Corp Ltd 505 Hastings w
" Cramer & Co Ltd 640 Hast w
" Devine H T & Co Ltd 103, 525 Seymour
" Donnelly Patrick 107, 319 Pend w
" Dow Fraser Trust Co 122 Hastings w
" **FAULD'S FINANCIAL & TRAVEL BUREAU, LTD.** 626 Hastings w (see front cover)
" Fee T A estate Ltd 101, 570 Granville
" Franco Canadian Corp Ltd 502, 470 Granville
" Gallagher W H & Co 448 Pen w
" Gardom R 737 Granville
" Gelletly R & Co Ltd 334 Gran
" **GILLESPIE, HART & TODD LTD.** 504, 510 Hastings w (see "Victoria" insert)
" Graham A M 1007, 207 Hast w
" Gregg Jno 112, 744 Hastings w
" Guaranty Investment Co Ltd 821, 837 Hastings w
" Henderson F J 322, 739 Hast w
" Holden Wm 203, 16 Hastings e
" Hooper J P 627, 510 Hastings w
" Horne, J Welton 6, 505 Hast w
" Hughes M H 1214, 207 Hast w
" Ingram Bell & Co 431 Seymour
" Inkster Ward Gregg & Hand Ltd 715 Dunsmuir
" Investors' Guarantee Corp Ltd 1004, 510 Hastings w
" Jacobs Geo A 525 Pender w
" Kearns John D 222, 470 Gran
Vancouver—Keenlyside Scott 626, 510 Hast w
" Kerr James 520, 739 Hast w
" Lauder A F 422 Richards
" Laycock John C 916, 850 Hast w
" **LOEWEN, HARVEY & PRESTON LTD.** 427 Hamilton (see page 764)
" London & Vancouver Investment Co Ltd 509, 525 Seymour
" **MACAULAY & NICOLLS** 746 Hastings w (see page 710)
" McBride F W 510 Homer
" MacGregor J I & Co. 421 Pend w
" McLean Bros 543 Hastings w
" Maclean E W Ltd 1226, 510 Hastings w
" McLeod & McAlpine 533 Pend w
" Martin & Shannon 16, 163 Hastings w
" Matthew A S & Co 509 Richards
" Meredith T Ltd 414 Pender w
" **MILLER S. W. & CO. LTD.** 604, 736 Granville (see page 770)
" Mills Insurance Ltd 201, 318 Homer
" **MONARCH REAL ESTATE LTD.** 407 Granville (see side lines)
" Montreal Trust Co 408 Homer
" Moore N T 305, 509 Richards
" Morgan E B Co Ltd 214, 739 Hastings w
" **MORGAN, McLANE & CO.** 513 Pender w (see side lines)
" Morris Jos F 353 Pender w
" Mutual Investment Co Ltd 597 Hastings w
" Nanson W H & Co 315, 470 Granville
" **NATIONAL BOND CORPORATION, LTD.** 216, 837 Hastings w (see page 714)
" National Brokers 402, 207 Hast w
" Northern Bonds Ltd 410, 736 Granville
" Northern Securities Ltd 529 Pender w
" Oliver C M & Co Ltd 419, 470 Granville
" **PEMBERTON & SON** 418 Howe (see page 720)
" Phoenix Investment Co 216, 510 Hastings w
" Porter R & Sons 36, 163 Hast w
" Reliable Investment Co Ltd 620, 470 Granville
" Richards Akroyd & Gall 325 Homer
" Richardson J 401, 207 Hastings w
" Robertson & Pennock Ltd 330 Seymour
" Robilliard D 321 Pender w
" Royal Financial Corporation Ltd 703, 470 Granville
" Schetky Geo L Ltd 210, 626 Pender w
" Short A E Ltd 327, 739 Hast w
" Smith F L 707, 543 Granville
" Sproule W H 431 Seymour
" Standard Trusts Co 833 Hast w
" Summerfield J T 320 Homer
" Thorne H J 325 Homer
" Thynne & Albutt 1012, 510 Has w
" Turner, Malkin & Co 446 Sey
" Urban Investment Co Ltd 344 Pender w
" Vancouver Financial Corp Ltd 509, 525 Seymour
" Waghorn, Gwynn & Co Ltd 300 Pender w
" Whalley W & Co 215, 744 Hastings w
" Whitaker & Whitaker 439 Rich
" **WINCH, R. V. & CO. LTD.** 739 Hastings w (see front cover and page 662)
" Winram Bros 509 Richards
" Wolverton & Co Ltd 704, 207 Hastings w

SUCCESS
Business College
Limited
Business
Shorthand
Typewriting
Clerical
Secretarial
Combined
Beginners
and Higher
Accountancy
Courses
Main & 10th
Vancouver, B.C.

Keep Chickens ?

Raise Garden Truck, Pigs, Poultry or other Live Stock?

If you do, then you need

FARM and HOME

The Leading Authority on Farm Management in British Columbia.

Subscribe Now.

$1 Per Year—52 Weekly Issues

FINANCIAL AGENTS—(Continued)
Vancouver—**YORKSHIRE & CANADIAN TRUST, LTD.,** 525 Seymour (see page 744)
Vernon—Cossett & Lloyd
" Hankey G A & Co Ltd
" Hurt C J
Victoria—Alliance Security Co Ltd 307, 625 Fort
" Bagshawe & Co 415 Central bldg
" **B. C. LAND & INVESTMENT AGENCY, LTD.** 922 Govt (see page 1076)
" B C Permanent Agencies Ltd 1st floor B C Permanent Loan bldg
" Bridgeman J C 604 Broughton
" British American Trust Co Ltd 723 Fort
" Brown P R 1112 Broad
" Bullen & Jamieson Ltd 521 Fort
" Burdick Bros & Brett, 623 Fort 620 Broughton
" Coles Arthur 1205 Broad
" Cross & Co Belmont House
" Crown Realty & Investment Co 604 Yates
" Douglas Mackay & Co 613 View
" Duck & Johnston 615 Johnston
" **DUNFORD'S LIMITED,** 1234 Govt (see advt.)
" Findlay Durham & Brodie 509 Union Bank bldg
" Flumerfelt A C 723 Fort
" Ford A D 207 Pemberton bldg
" Franco-Canadian Corp Ltd Belmont House
" **GILLESPIE, HART & TODD, LTD.** 711 Fort (see "Victoria" insert)
" Hall Richard & Sons 1232 Govt
" Island Investment Co Ltd 214 Sayward bldg
" Jones H H 1006 Govt
" Kirby Thompson 1223 Douglas
" Leaming Bros Ltd 1124 Broad
" Lee & Fraser 1222 Broad
" Lineham Arthur 1603 Douglas
" Lloyd-Young & Russell, 1012 Broad
" Lock A S 525 Sayward bldg
" Meyers J T L 511 Belmont House
" Moody S P Co rm B Campbell bldg
" Nelson City Land & Inv Co Ltd 1018 Govt
" Pemberton & Son 625 Fort
" Port Alberni Syndicate Ltd Belmont House
" Porter Robt & Sons 531 Bastion
" Punnett R B 307, 625 Fort
" Robertson Bros 303 Jones bldg
" Stevenson F W 133, 625 Fort
" Swinerton & Musgrave 2, 640 Fort
" United Financial Brokers Ltd 106 Stobart bldg
" Western Finance Co Ltd 303 Jones bldg
" **WINCH R. V. & CO. LTD.** 640 Fort
White Rock—Thrift Henry

FIRE EXTINGUISHERS
New Westminster — Cunningham Hardware Co 751 Columbia
" **TRAPP, T. J. & CO. Ltd.,** 668 Columbia (see page 430)
Vancouver—Barr & Anderson Ltd 1060 Homer
" Canadian Fairbanks-Morse Ltd Robson & Beatty
" Canadian General Fire Extinguisher Co Ltd 1158 Hamilton
" Canadian Johns-Manville Co Ltd 738 Hastings w
" **GENERAL SUPPLY CO. OF CANADA LTD.** 906, 736 Granville (see page 698)
" Steele M B 509 Richards
" Walsh Construction Co Ltd 716, 207 Hastings w
Victoria—Douglas Mackay & Co 613 View
" Canadian Fairbanks-Morse Co Ltd 510 Johnson

FISH CANNERS (See Canners)

FISH, CRAB AND CLAM DEALERS
Vancouver — Frazer & Manchester foot of Gore
" Perrin L foot of Gore

FISH DEALERS (Retail)
Endako—McGinnis Fish Co
Kamloops—Fujata I
" Funamoto S
Kelowna—Tamgin G
Marpole—Tamasat K
Nanaimo—Crescent Fish Market
" Island Fish & Fowl Co
" Nanaimo Fish Market
New Westminster — Fraser River Fish Co 750 Columbia
" Hasahe Kuro 875 Columbia
" Fraser River Fish Co 750 Col
" Monk M & Co 750 Columbia
" Sherman's 10 Begbie
Penticton—B C Meat Market
Prince Rupert—Atlin Fisheries Ltd
" Booth Fisheries Co of Canada Ltd
" **CANADIAN FISH & COLD STORAGE CO., LTD.** (see page 518)
" Deep C Fisheries Ltd
" Pacific Fisheries Co Ltd
" Royal Fish Co
Vancouver—Blow B 900 Granville
" Brink's Meat Market 9 Hastings
" **BURNS P. & CO., LTD.** foot Woodland dr (and branches) (see front stencil)
" Claise F 1007 Robson
" Dominion Market 2218 4th w
" Ebata I Co 377 Powell
" Economy Fish Market 2311 Main
" Economy Fish Market 71 Hastings w
" Harrison Alf 27 Hastings w
" Hotta K 1560 4th w
" Hurmuses A J 630 Main
" Johnson Christopher 66 Hast e
" King Fish Co 461 Powell
" Lee Hein Kee 136 Pender e
" Lowery Dave ft Gore
" Maikawa S 333 Powell
" Main Fish Market 4131 Main
" Mainland Market 16 Hastings w
" Man Chong 134 Pender e
" Nakahama K 253 Powell
" National Fish Co Ltd 701, 718 Granville
" Nootka Packing Co Ltd 702, 718 Granville
" Parker A J 1510 4th w
" Pender St Fish Market 141 Pender e
" Shaw A L 9 Hastings w
" Sherman A H City Market
" Tanaka R 262 Powell
" Vancouver Public Market Main
" Vancouver Oyster & Fish Co 850 Granville
" Wing Kee Co 250 Pender e
Victoria—Brown & Cooper 909 Govt
" Central Fish Market 613 Johnson
" Chungranes D K Ltd 608 Broughton
" Fernwood Meat Market 1308 Gladstone
" Gulf Fish Market 813 Fort
" Hall & Berry 643 Fort
" Harrison's Cash Grocery 2215 Oak Bay
" Kirkham H O & Co Ltd 612 Fort
" Little Live Fish Store 1421 Broad
" MacKenzie H 1532 Pandora
" Maywood Market Douglas & Alpha

Victoria—New England Market 1220 Govt
" Oak Bay Grocery 2252 Oak Bay
" Oak Bay Meat Market Oak Bay & Foul Bay
" Pacific Meat Market 902 Govt
" Royal Grocery & Meat Market 1784 Fort
" Wriglesworth Wm J 651 Johnson

FISH—WHOLESALE

New Westminster—Monk M & Co 531 Front
" St Mungo Canning Co Ltd 722 Front
Vancouver—Atlin Fisheries Ltd Gore ave wharf
" Butterfield Mackie & Co Ltd Hind's wharf ft Gore
" Canadian Fish & Cold Storage Co Ltd foot Main
" Canadian Fishing Co Ltd Gore ave wharf
" Columbia Fisheries Co 14 Gore
" Connor D 510, 739 Hastings w
" Crown Fish Market ft Gore
" Doyle Henry 417, 739 Hastings w
" Frith Walter D 407 Hastings w
" Haig Fisheries Ltd ft Gore
" London Fish Co ft Gore
" New England Fish Co Gore ave wharf
" Ode T 185 Main
" Pacific Coast Fish & Oyster Co ft Gore
" Royal Fish Co ft Gore
Victoria—Chungranes D K Ltd 608 Broughton
" Gulf Fish Market 813 Fort

FISH PACKERS AND CANNERS (See also Canners and Canning Companies)

Aliford Bay—Maritime Fisheries Ltd (Queen Charlotte City PO)
Brunswick—B C Packers Assn
Butedale—Butedale Cannery (Western Packers Ltd)
Canoe Pass—Anglo-American Packing Co Ltd (Ladner)
" British American Cannery (Ladner)
" Canoe Pass Cannery (Ladner)
Carlisle—Kildala Packing Co
Caspaco—Cassiar Packing Co Ltd
Centre Island—Bechtil Fish Co
" Nootka Packing Co
Deas Island—B C Canning Co
Eagle Harbor—Eagle Harbor Packing Co Ltd
Haysport—Skeena River Fisheries Ltd
Knight Inlet — Anglo-British Columbia Packing Co Ltd
" Knight Inlet Cannery
Kumeon—Northern B C Fisheries Ltd
Lasqueti—Gulf Island Fishing & Canning Co
Lewis Channel—Pioneer Fish Co
Livorpool—Liverpool Cannery Ltd
Lockport—Lockport Canning Co Ltd
Lowe Inlet—Lowe Inlet Cannery
McTavish—McTavish Fisheries Ltd
Mill Bay—Kincolith Fisheries Ltd
Naas Harbor—Naas Harbor Cannery (B C Packers Assn)
Naden Harbor—Naden Harbor Cannery (Wallace Fisheries Ltd)
Oceanic—B C Canning Co
Parson's Bridge—West Coast Fishing Co (Esquimalt P O)
Port Alberni—Kindall J A
" Watson Bros
Port Edward—Northern B C Fisheries Ltd
Port Nelson—Anglo British Columbia Packing Co Ltd
Prince Rupert—Atlin Fisheries Ltd
" Booth Fisheries Co of Canada Ltd
" **CANADIAN FISH & COLD STORAGE CO., LTD.** (see page 518)
" Deep C Fisheries Ltd
" Pacific Fisheries Co Ltd
Ritheston Bay—Tabatta R Co (dry salting)
Shoal Bay—Moran H Fishing Co
Shushartie—Goletas Fish Co
Vancouver—Aberdeen Fish Curing Co Ltd 2235 Triumph
" Anderson Chas Fish Curing Co 1547 Main
" Anglo-B C Packing Co Ltd 322 Richards
" Atlin Fisheries Ltd Gore Wharf
" Balfour Guthrie & Co 739 Has w
" B C Packing & Fishing Co Ltd 517 Granville
" B C Salmon Canners Assn 213, 615 Pender w
" Butterfield Mackie & Co Ltd Hind's wharf ft Gore
" Canadian Fish & Cold Storage Co Ltd ft Main
" Canadian Fishing Co Ltd ft Gore
" Cassiar Packing Co Ltd 120, 744 Hastings w
" C L Packing Co Ltd 1105, 207 Hastings w
" Crown Fish Market Hind's wharf ft Gore
" DesBrisay M & Co 609, 402 Pender w
" Dominion Fish Co ft Gore
" Eagle Harbor Packing Co Ltd 910, 207 Hastings w
" Gulf Islands Fishing & Canning Co Ltd 601, 509 Richards
" Gosse-Millerd Packing Co Ltd 543 Hastings w
" Hayward F J 903, 207 Hastings w
" International Fisheries 1551 Main
" Kildala Packing Co Ltd 301, 193 Hastings e
" Liverpool Canning Co Ltd 704, 718 Granville
" London Fish Co ft Gore
" Maritime Fisheries Ltd 802, 850 Hastings w
" Neah Bay Trading Co, 230, 739 Hastings w
" New England Fish Co ft Gore
" **NORTHERN B. C. FISHERIES LTD.** 101, 739 Hastings w
" Pacific Coast Fish & Oyster Co ft Gore
" Port Renfrew Cannery 918, 510 Hastings w
" Preston Packing Co 504, 739 Hastings w
" Redonda Canning & Cold Storage Co Ltd 1426, 510 Hastings w
" Royal Fish Co ft Gore
" Stone Geo A 207, 318 Homer
" Thomas-Julian Fisheries Ltd 1226, 510 Hastings
" Wallace Fisheries Ltd 1001, 736 Granville
" Watson Bros Fishing & Packing Co Ltd Granville Island
" Western Packers Ltd 1414, 510 Hastings w
" Western Salmon Packing Co Ltd 850 Hastings w
" Wyatt Bay Fish Oil & Fertilizer Co Ltd 604, 207 Hastings w
Victoria—Balfour Guthrie & Co 213 Belmont House
" Sidney Canning Co Ltd 504 Union Bank bldg
" Sooke Harbor Fishing & Packing Co 504 Union Bank bldg
" Todd J H & Son 504 Fort
" Victoria Whaling Co Pt Ellice

Vancouver Drug Co. Limited

ORIGINAL CUT-RATE DRUGGISTS

MAIL ORDERS A SPECIALTY

6 Stores

Main Store:
405 Hastings St. West
Vancouver, B. C.

Monarch Real Estate
LIMITED

"A Reliable Firm for Good Investments."

MORTGAGES
BONDS
LOANS
BUSINESS CHANCES

Phone Sey. 509

407 Granville St.
Vancouver, B.C.

North American Life Assurance Co.

Head Office: Toronto, Ontario

E. W. Keenleyside
Provincial Manager

470 Granville Street

Vancouver B. C.

Phone Sey. 225

FISHING SUPPLIES

Cranbrook—**CRANBROOK DRUG & BOOK CO., LTD.** (see page 194)
Nelson—Nelson Hardware Co (see page 404)
" Sutcliffe E
" **WOOD VALLANCE HARDWARE CO., LTD.** (see page 412)
New Westminster — Cunningham Hardware Co 751 Columbia
" **TRAPP, T. J. & CO., LTD.** 668 Columbia (see page 430)
Vancouver—Frank Bryce Ltd 220
South Slocan—Humphrey O W & Co Cambie
" Fraser Lisle Granville & Robson
" Hatch J H 69 Cordova w
" Lipsett Edward 68 Water
" Matsuyama T 206 Alexander
" **ROBERTSON, G. & SON,** 170 Cordova w (see page 776)
" Tisdall's Ltd 618 Hastings w
Victoria—Canadian Fish Hook Mfg Co Belmont House

FLAGS AND BUNTING

Vancouver—Canadian Agencies Ltd 546 Howe
" **JONES, C. H. & SON, LTD.** 20-22 Water (see page 642)
" Lipsett Edward 68 Water
" Nugent H M 48 Water

FLORISTS AND NURSERYMEN

Aldergrove—Dean J H
Armstrong—Houet W E
Burnaby Lake—Bonallo Gordon
" Keen Henry J
Burquitlam—Pollard Henry
Burrvilla—Cooper R (New Westminster P O)
Chilliwack—Chapman & Davies
Cranbrook—East Kootenay Greenhouses
Crawford Bay—Kidman W J
Deep Creek—Smith & Goreham
Duncan—Hopkins C H V I
Dundarave—Davis J
Eburne—Steele Jno
Edmonds—Davies & Son
" Stride E H
Grand Forks—Atwood Eric S
" Frache Bros Ltd
" Riverside Nurseries
Hagensborg—Graham Wm
Hillbank—Steward T
Kaleden—Kaleden Nursery Co Ltd
Kamloops—How John H
Kelowna—Palmer & Rogerson
" Lysons H B D
Lake Hill—Quadra Greenhouse Co
Langara—Ford Thos
Langford Station—Savory G & W
Langley Fort—Proven Chas
Langley Prairie—Timms Market Garden Co Ltd
McKay—Coulter Wm
Marigold—Sinclair A
Marpole—Imperial Nurseries
" Mortensen & Dinsden
Nanaimo—Comox Road Nursery
" Crew Hy
" Wilson A C
Nelson—Front Street Greenhouse
New Westminster—Davies & Son cor Lorne & Columbia
North Vancouver— Livingstone P
" Livingstone W
Penticton—Jones W T
Port Hammond—Brown Bros & Co
Port Moody—Gatensbury E E
Revelstoke—Maley J
Royal Oak—Newlands R (Alta Vista P O)
Salmon Arm—Salmon Arm Nurseries
Sardis—B C Nurseries Co
Turgoose—Mount Newton Greenhse
Ucluelet—Fraser Geo
Vancouver—Blackburn & Son 254 Broadway e
" Brand James & Co 723 Robson and 526 Hastings w
" Broadway Flower Store 733 Broadway w
" B C Nurseries Co Ltd 1493 7th w
" **BROWN BROS. & CO. LTD.** 48 Hastings e and 728 Granville (see back cover and side lines)
" Clark S 900 Granville
" Collingwood Nursery Archimedes
" Cox Mrs J L 1086 Denman
" Davidson J R 959 Robson
" Dominion Nursery Co 2184 4th w
" Hazelwood J M 477 Kingsway
" Hillman Chas 837 56th e
" Keeler's Nursery 145 15th e
" McNaughton R C & Co 2184 4th w
" Mathews H 594 16th w
" Peters Mrs J W 1719 Commercial
" Rayner & Sons 4472 Quebec
" Reid J C 5250 Fraser
" Rennie Wm Co Ltd 1138 Homer
" Ritchie Bros Co 840 Granville
" Rosery 980 Granville 786 Howe
" Royal Nurseries Ltd 710, 207 Hastings w
" Sharpe G A 1082 Granville
" Smith A H 1085 Broadway w
" **SPENCER, D., LTD.,** 507 Hastings w
" Taylor R J 2456 Main
" Topham T 946 15th e
" Vancouver Floral Co 407 Gran
" Wilkerson & Brown 732 Gran
" Wilson G S 567 41st e
" Woodward A J 407 Granville
Vernon—Foggos Greenhouse
Victoria—Bagshaw G J 1770 Fairfield
" Brown's Victoria Nurseries 618 View
" Callow H 1019 Fort
" Flewin's Gardens 866 Heywood
" Henry & Co Mount View
" Lansdowne Floral Garden Co 1591 Hillside
" Norman W 30 Turner s
" Oakland Nurseries 1589 Hillside
" Quadra Greenhouse Co Ltd 635½ Fort
" Randy's Nursery Cloverdale
" Richmond Greenhouses 2316 Richmond
" Savory W J 1107 Broad
" Victoria Greenhouse Co 158 St Charles
" Wilkerson & Brown 613 Fort
" Woodward A J 615 Fort

FLOUR AND FEED—RETAIL

(See also Hay and Grain)

Abbotsford—Meadow Brook Creamery
" Sparrow J J
Alberni—Pioneer Feed Coal and Oil Co Ltd
Aldergrove—Greig Jas
Armstrong — Armstrong Growers' Assn
" Phillips & Whitehouse
Bridgeport—Easterbrook Flour Mill Co Ltd
Chilliwack—Rockwell Theal & Davison Ltd
Cloverdale—Cloverdale Feed Store
" Royal Standard Grain Products Agency
" United Grain Growers (B C) Ltd
Courtenay—Brackman-Ker Milling Co Ltd
" Grain Growers B C Agency Ltd
" Royal Standard Grain Products Agency
Cranbrook—Cranbrook Trading Co
" Little & Atchison
" Manning Jno

Enderby—Enderby Growers Assn
" Teece & Son
" Woods W J
Fernie—Dobson & Willingham
Gibson's Landing—Elphinstone Co-operative Assn Ltd
" Winn & Son
Grand Forks—Henninger E C
" McLeod & Hodgson Ltd
Greenwood—Greenwood Grocery
Grindrod—Tomkinson H
Hilliers Crossing—Hilliers Agency
Hope—Cottrell H V
Kamloops—Colley James R
" **SHAW HEDLEY MILLING CO., LTD.** (see page 302)
Keremeos — Coleman & Co
" Keeler G G
Kerrisdale—McLellan & McCarter
Langley Fort—United Grain Growers' (BC) Ltd
Lillooet—Wo Hing Co
McBride—McDonald F G
Matsqui Slade A P & Co
Mayne—United Grain Growers (B C
Milner—United Grain Growers (B C)
Mission City—Farmers Feed & Supply Store
" Vancouver Grain & Milling Co
Murrayville—United Grain Growers (B C) Ltd
Nakusp—Arrow Lake Produce & Cannery Assn
" Nakusp Co-Operative Soc Ltd
" Nakusp Trading Co
Nanaimo — Brackman-Ker Milling Co Ltd
" Knarston J S
" Malpass & Wilson
" Renney Wharf Co
" Stannard Frank
" Thompson Cowie & Stockwell
" Vancouver Milling & Grain Co
Nelson—Brackman-Ker Milling Co
" Citizens Co-operative Assn Ltd
" Horswill A S & Co
" Ideal Cash Grocery
" Taylor Milling & Elevator Co
New Denver—Hoben Thos H
New Westminster — Brackman-Ker Milling Co Ltd 540 Front
" United Grain Growers (B C) Ltd 671 Front
" Vancouver Milling & Grain Co Ltd 10th
North Vancouver — Brackman-Ker Milling Co Ltd
" Model Grocery
Parksville—United Grain Growers (B C) Ltd
Penticton—McWatters J H
" Penticton Dept Stores
Port Alberni Pioneer Feed Coal & Oil Co Ltd
Port Hammond—United Farmers Ltd
Port Washington—Royal Standard Grain Products Agency
Prince George—Assman John P
Prince Rupert—Pr Rupert Feed Co
" Trotier Thomas
Princeton—Avery & Avery
Revelstoke—Hobson A
" United Farmers of B C
Rossland — Brackman-Ker Milling Co Ltd
Salmo—Salmo Trading Co Ltd
Salmon Arm—Salmon Arm Farmers Exchange
Savona—Baker H J
Sidney—Paulson Thos
" Sidney Trading Co
Squamish—Ross Robt
" United Grain Growers (B C) Ltd
Trail—Buckna Jos & Co
" Randall J R
Vancouver — Brackman-Ker Milling Co Ltd Carrall
" Burnett A E 285 Front e
" Bushfield W 716 Kingsway
" Gray G H 374 Joyce
" Hall's Feed Store 4285 Main
" Higgins A 5735 Victoria
" Honing T W & Co 2642 Main
" Kwong Wing Sang 822 Main
" Love G B 1606 Commercial
" McLellan & McCarter Ltd 1605 6th w
" Mainland Feed Store 975 Main
" Quong Kee 269 Pender e
" Sam Hop Co 329 Georgia e
" Spina Frank 502 18th e
" Vancouver Milling & Grain Co Ltd 236 Smythe
" Vernon Feed Co 255 Broadway e Fraser & 49th, 2621 Kingsway and 1016 Main
" Wagg Geo 912 Main
" Western Feed Co 922 Main
" Wong Pee Ying 241 Keefer
Vernon—Co-Operative Farmers of B. C.
" Okanagan Grocery
" Vernon Fruit Assn
" Vernon Growers Ltd
Victoria — Brackman-Ker Milling Co Ltd 1416 Broad
" Hodges Grocery 388 David
" Idiens John & Son ft Fort
" Norman H 1446 Haultain
" Redding J T 810 Catherine
" MacLeod M D Tillicum & Gorge
" Burleith Grocery Craigflower & Dominion
" Scott & Peden 1601 Store
" Sylvester Feed Co 709 Yates
" United Grain Growers of B C Ltd 2100 Douglas
" Victoria Feed Co 1901 Govt

FLOUR AND FEED—WHOLESALE

Armstrong—McNair Wm
Ashcroft—McNair Wm
Bridgeport—Easterbrook Flour Mill Co Ltd (Eburne P O)
Cloverdale—Royal Standard Grain Products Agency
Courtenay—Royal Standard Grain Products Agency
Kamloops—**SHAW HEDLEY MILLING CO LTD** (see page 302)
Langley Prairie — Brackman-Ker Milling Co Ltd
" Royal Standard Grain Products
Nelson—Brackman-Ker Milling Co
New Westminster — Brackman-Ker Milling Co Ltd 540 Front
" United Grain Growers (B C) Ltd 671 Front
" Vancouver Milling & Grain Co Ltd 10th
Port Washington—Royal Standard Grain Products Agency
Prince George—Blair Wm
Prince Rupert—Brackman-Ker Milling Co Ltd
Salmon Arm—Salmon Arm Farmers Exchange
Soda Creek—Soda Creek Flour Mills
Tod Inlet—Stephens Frank
Vancouver—Brackman-Ker Milling Co Ltd Carrall
" Canada Wholewheat Co 631 15th e
" Hedley Shaw Milling Co 111, 602 Hastings w
" Lake of the Woods Milling Co Ltd 1300 Richards
" McLennan & McCarter Ltd 1605 6th w
" Mount Royal Milling & Mfg Co 1120 Hamilton
" Ogilvie Flour Mills Co Ltd 314, 207 Hastings w

Hayward & Dods
Limited
Plumbers and Steamfitters
PHONES
1854
3908 L
3910 R
927 Fort Street
Victoria, B.C.

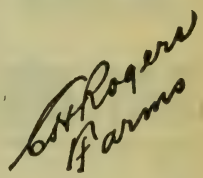

Complete list of
FARMS
CHICKEN RANCHES
FRUIT FARMS
VEGETABLE GARDENS
DAIRIES
throughout the better settled districts of the province.
Complete lists, maps, etc.
414
Seymour Street
Vancouver, B. C.

MORGAN

Ladies' and Men's

TAILOR

Importer of Fine Woolens

Special Attention to Mail Orders

Phone Sey. 633

817 Granville St. Vancouver, B. C.

FLOUR AND FEED—WHOLESALE (Continued)

Vancouver—Parnell E G 567 Hamilton
" Quaker Oats Co 1150 Hamilton
" Robin Hood Mills Ltd Beatty & Smythe
" Vancouver Milling & Grain Co Ltd 236 Smythe
Victoria—Brackman-Ker Milling Co Ltd 1416 Broad
" Lake of the Woods Milling Co Ltd 1614 Store
" **RITHET R. P. & CO. LTD.** 1117 Wharf (see page 1086)
" Robin Hood Mills Ltd 1213 Wharf
" Vancouver Milling & Grain Co Ltd Kingston
" Victoria Feed Store 1901 Govt

FORWARDING AGENTS (See Distributing and Forwarding)

FOUNDRIES (See Iron Steel and Brass Founders)

FRUIT CANNERS (See Canners)

FRUITS, CONFECTIONERY AND CIGARS (See also Cigars and Tobacco)

Abbotsford—Hunt A E
" Lee Albert
Agassiz—Gillis J D
" Smith Frank A
Alberni—Neichi J
Ambleside—Ambleside Tea Rooms (Hollyburn P O)
Armstrong—Doerffinger J E
" Sawyer W
Ashcroft—Campbell P L
" Kellock R
" Warden Joseph
Capilano—Anderson Chas
Chemainus—**VICTORIA LUMBER & MFG. CO. LTD.** (see page 656)
Chilliwack—Green Max
" Harts Grocery
" Palms The
Courtenay—Grieve C & H
Cranbrook—Armour Jno
" **HOME BAKERY** (see page 194)
Cumberland—Henderson Wm
" Hudson Walter
" King Mrs Alex
Duncan—Helen Bros
" McNichol Mrs
Elko—Klengensmith Chas
Enderby—Dill E B
" Popular Variety Store
" Reeves A
Esquimalt—Neilson Greig
Fernie—Bigattini E
" Bossio John
" Carollo A
" Cheslikowski P
" Depot Restaurant
" Guzzie & Costanzo
" Harper E
" Lassale C
" McEwan R G
" Palm Confectionery
" Peter S
" Scarpino F
Fort George—Central Cash Stores
Grand Forks—Davis Jeff & Co
" Downey F
" Dunn O G
" McLeod & Hodgson Ltd
" O K Bakery
Greenwood—Guise R H
Harrison Hot Springs—Inkman C
Hartley Bay—Wilson A H
Hedley—Howse A E Co Ltd
" Rolls E G
" Rotherham Thos E
Hollyburn Jessop Robert
" Wemyss Mrs John
Hope—Cottrell H V
" Hope Trading & Supply Co
" Raymond Paul N
Hosmer—Williams Chas
Jubilee—Cudmore D
Kamloops—Fuoco Bros
" Hurmuses C J
" McNabb G S
" Revell C A
Kelowna—Olsgard M A
" Harvey Duggan & Davies
" Kelowna Growers' Exchange
" Kelowna Packers Ltd
" McNair Wm
" Occidental Fruit Co Ltd
Keremeos—Keremeos Packing Co Ltd
Ladysmith—Bores James
" Charlier M
" Nankinell Joseph
" Walker Arch
" Young Lee
Lillooet—Eagan Christie M
" Jim Man Lee
McKay West Burnaby Confectionery Store
Maillardville—Paquette Mrs E
Marpole—Gallant A
" Porter Mrs Amos
Milner—Rae Fawcett
Nakusp—Mayah Fred
Nanaimo—Beck S
" Brux D
" Clark F S
" Elks Club
" Farrar Joseph
" Folitis G
" Graham J W
" **GRAY W W** (see page 380)
" Gusold Alex
" "Harry's"
" Humphrey J I
" London Cafe & Fruit Store
" McKenzie Jas E
" Maggiora John
" Milton Street Grocery
" Naylor R
" Oasis Cafe
" Palace of Sweets
" Pizzano Alex
" Rees Mrs David
" Spaliers Thos
" Tollio G
" Wallace J
" Welch & Welch
" Wilson & Scott
Natal—Barnes M E
" Hampton J
" Sam Lee Co
Nelson—Bean C H
" Campbell Mark
" Canada Drug Co Ltd
" Choquette Bros
" Choquette J R
" Horswill A S & Co
" Ideal Cash Grocery
" Irving J A & Co
" Kandy Land
" Maccagnic E
" Mason Edgar
" Scally M
" Shannon Chas
" Star Grocery
New Denver—Hoben Thos H
" Smith J B
" Weber Chas
New Westminster—Elite Fruit Store 732 Columbia
" Kandy Kitchen 714 Columbia
" Lum Kee 49 6th
" Reid Ira 752 Columbia & Agnes and 6th
" Royal City Ice Cream Parlors 608 Columbia
" Shibutani R 139 Columbia e
" Walsh Wm 624 Columbia
" Yamaguchi K 306 Columbia
North Lonsdale—Kingderry Store

North Vancouver—Cartlidge Chas
" Cave (The)
" Dawson R P
" Grant & Smith
" Ideal Confectionery
" Irving Fred
" Jessett's Bakery
" King C M
" Kynoch David
" Mitchell & Smith
" Napier Hugh
" North Shore Grocery
" Rosso Frank
" Sloan Margaret
" Weese F E
Peachland—Clements Jas H
Penticton—Ellis & Cunningham
" Gaubes Otto
" Glen (The) (R Potter)
" Potter R
Port Alberni—**JACKSON'S NEWS STORE** (see page 494)
Port Coquitlam—Blackwell Percy
" Chong Danl
" Domenico Folia
" Gatley Eliza
Port Hammond—Wilson J J
Port Mann—Peterson John
Port Moody—Bragdon Mrs W E
" Casey Mrs
Prince George—Allan Wm J
Prince Rupert—E E Confectionery
" Royal Confectionery Store
" Yamanaka H
Princeton—Baker Ben
" Bell Alex
" Boone Lizzie
" Howse A E Co Ltd
" McDonald P D
" Nathan John
Revelstoke—Bell G W Ltd
" Gallicano Dominick
" Manning H
Rosedale—Archibald Edgar
Rossland—Cherrington H
" Hunt Bros
Royal Oak—Davis Joseph (Alta Vista P O)
" Royal Oak Ice Cream Parlors (Alta Vista P O)
Salmo—Burgess James C
" Salmo Trading Co Ltd
" Sapples John
Silverton—Cummings J
Slocan—Slocan Hotel
Smithers—Moran Nathaniel
South Wellington—Muylaret C
Steveston—Cameron Mrs
" Nitsui T
" Okana M
Summerland—Figgis I
" Milne M A
Trail—City Bakery
" Hunt Bros & Kennedy
" Leines & Saunders
" McKay Mrs A
" McKinnon J A
Union Bay—Anderson Mrs P
" Bauden W
Vancouver—Agostino Philip 701 Main
" Almond A 2228 Granville
" Anderson & Reney 992 Hornby
" Aoki J Co 359 Powell
" Arbor Confectionery 779 Gran
" Ark Candy Kitchen 814 Robson
" Armstrong W H 2402 Main
" Atkinson T H 994 Nicola
" Avery Mrs Emily 2021 Yew
" Bassi N 329 Carrall
" B C Electric Retail Store 425 Carrall
" Bennett G W 761 Kingsway
" Bertrand C A 3384 Main
" Bienaime Felix 1240½ Granville
" Bishop J W 414 Vernon
" Blaes Beal 630 Dunsmuir
" Bodwell A M 4144 Fraser
Vancouver—Bogres 601 Cambie
" Booth Laura A 1506 4th w
" Boyd Geo 2199 Granville
" Boyle J B 4th w & Alma
" Bradley M 807 Cambie
" Brink Arthur M 9 Hastings w
" Brown A 4118 Main
" Bungalow Confectionery Ltd 774 Granville
" Burrard Grocery Store 501 Burrard
" Carrie D M 6462 Fraser
" Carros Bros 165 Alexander
" Carson Arthur E 1800 Georgia w
" Causeway Tea Rooms 1997 Georgia w
" Cavadas Gus 2705 Commercial
" Chapin H F 2749 Oak
" Chikamura T 128 Gore
" Chin Sen 91 Pender e
" Ching Wing Fong 3927 Knight
" Chocolate Box 38a Hastings w
" Chocolate Shop 435 Granville
" Chrisas B 410 Pender w
" Clark John 516 Smythe
" Colclough E City Market
" Collinson Mrs M 1848 Commercl
" Colonial Confectionery 605 Gran
" Cosmopolitan Store 820 Main
" Covert A 264 Hastings e
" Crignon H 2343 Main
" Crossetti John 2452 Main
" Crow W F 2709 Joyce
" Crowder N 4899 Main
" Cusick A E 17 Hastings w and 692 Broadway w
" Davies H E 2641 4th w
" Daisy Confectionery 230 Hast e
" Davis C C & Co 2174 4th w
" Demostne & Pappas 1801 Main
" Denman Confecnry 986 Denman
" De Vaz A N 220 Broadway w
" Dominion Bar Abbott & Water
" Dominion Confectny 987 Gran
" Dong Too 5 Pender e
" Dowling G C 603 Victoria
" Dugout Bar 710 Hastings w
" Eldridge H 1397 Kingswoy
" Ellis & Pappas 1209 Granville
" Empire Candy Store 944 Pend w
" Empress Candy Co 974 Granville
" Empress Fruit & Ice Cream Parlor, 282 Hastings e
" English A M 128 Joyce
" English Bay Tea Rooms 1200 Denman
" Erving Mrs G 1072 Pender w
" Esplanade Tea Rooms 1795 Beach
" Esson William 2794 4th w
" Eugenio Dalese 598 Union
" Evans Mrs B 1115 Kingsway
" Fairmont Cigar Store (soft drinks) 804 Hastings w
" Fairview Candy Co 1670 Commercial
" Fairview Candy Mfg Co 2001 Granville and 2460 Main
" Fat Kee 79 Pender e
" Ferris L A D 1300 Seymour
" Field J T 4173 Main
" Fisher E 408 Joyce
" Fisher J M 701 Broadway
" Fraser Mrs E J 3840 Main
" Frisco Candy Co 716 Davie
" Fugino B 190 Main
" Gagno Augusto 478 Union
" Gaunel Wm 1754 Kingsway
" George Miss M Kingsway & Sussex
" Giannone B 2343 Granville
" Gibbons J E 1875 Beach
" Gillotte James 1019 Granville
" Glennie George 735 Broadway w
" Globe Confectionery 837 Gran
" Godley H 234 Broadway w
" Goins Mrs Lillian 728 Davie
" Gougomas Bill 702 Keefer e
" Griffiths Thomas 2604 Kingsway

THE AP QUALITY

The
Acme Press
Limited
PRINTERS and BINDERS
Office Stationery
Loose Leaf Systems
Advertising Booklets Catalogues, Etc.
753 View Street
Victoria, B.C.

Jackson's
BRAIDING AND EMBROIDERY IS UNEXCELLED
We specialize in all kinds of braiding and embroidery from your own or original designs for
DRESSES, SUITS and NECKWEAR
Buttons covered in any shape or size.
555 Granville St.
Vancouver, B C.

CROSBY and BISSELL

Stationers

PRINTERS

Office Supplies

Sey. 261

306 Tower Bldg.
Vancouver, B. C.

BATISTE COSTUME CO.

"From Maker to Wearer"

Evening Dresses
Afternoon Dresses
Business Dresses
$22.50
Mail Orders Shipped Anywhere
Mercantile Bldg.
318 Homer St.
VANCOUVER

FRUITS, CONFECTIONERY AND CIGARS—(Continued)

Vancouver—Gun Kee 102 Pender e
" Hacker G 262 Cordova w
" Haldgate Mrs V L 698 16th w
" Hamanaka Y 300 Powell
" Hamilton Confectionery 555 Ham
" Harron Emma 652 Kingsway
" Hassell Frank J 2801 Granville
" Hatanka Tom 515 Broadway w
" Haworth Giles 668 15th e
" Hayasha Y 110 Dunlevy
" Hendry James R 1216 Denman
" Herod W 2093 4th w
" Hickox Robt 1013½ Granville
" Hing Kee 115 Pender e
" Hong Kee Co 620 Main
" Hori Y 427 Powell
" Horse Shoe Fruit Exchange Ltd 83 Hastings e
" Horton W 126 Hastings w
" Hosaki Y ft Gore
" Howard Mrs S 1696 Kingsway
" Howe A C 1198 Kingsway
" Hudema M 575 Hastings e
" Hughes Mrs HA 1605 Commercial
" Hunda Sam 105 Templeton
" Hunter Mrs C M 1388 Kingsway
" Hurmuses A J 630 Main
" Isogai T 159 Powell
" Jackson Chas I 1186½ Granville
" Jackson Mrs E B 5701 Victoria
" Janes N 100 Hastings e
" Jens Nick 900 Granville
" Johnston Percy J 622 Granville
" Johnstone Mrs A E 2408 Gran
" Jones Mrs F M 909 Georgia w
" Jones Sam J North Van wharf
" Kabaushi V 130 Lansdowne w
" Kahimi S 423 Powell
" Kalmas Louis 707 Hastings e
" Kamada M 168 Powell
" Kanokogi S 3448 Commercial
" King Cora M 740 Denman
" Kipp Geo L 1801 Georgia w
" Kitagawa 469 Powell
" Kitsilano Drug Co 2200 Cornwall
" Koma Uyesugi 3700 Hastings e
" Kortopoulas Dimitrios 529 Duns
" Kostoplus James 951 Granville
" Kumamoto K 207 Powell
" Kunihisa W 477 Powell
" Kuramitsu H K 99 Pender w
" Kwong Wing Tai 138 Pender e
" Lamb Mrs P 1594 Kingsway
" Land F W 1406 Yew
" Lapierre A C H2005 Yew
" Larsen John 804 Powell
" Leader Addie 1178 Denman
" Lee Chang 126 Pender e
" Lee Kar 119 Pender e
" Lee Sing 107½ Pender e
" Lees Pier Tea Rooms 1900 Beach
" Lintott E W 776 Homer
" Lunkey Confectioner 906 Hast e
" McDougald C A 6444 Fraser
" McDonald's Chocolate Shop 793 Granville
" McDonald Flo 2303 Cambie
" McDonald James 160 Hastings w
" McDonald R 793 Granville
" McFadyen A 521 Pender w
" McGowen H 148 Broadway e
" McIntosh J M 3357 4th w
" MacKenzie W A 855 Davie
" McLeod J D 1901 Hastings e
" Macauley Mr 37 Renfrew
" Main Fruit Store 750 Main
" Martin Mrs A 3344 Main
" Marts Harry 601 Cambie
" Masuda M 2000 Yukon
" Meston & Co 1195 Burrard
" Midgley C A 2061 Yew
" Miyazawa H 900 Powell w
" Minasaburo Takeda 394 Powell
" Misener W D 655 Broadway w
" Misener L 2601 Granville

Vancouver—Mission Confectionery Co Ltd 722 Granville
" Mitchell Mrs E 672 Kingsway
" Monk Mrs N 3972 Hastings
" Moran S 949 Davie
" Morrison Mrs Isabel 754 Broad
" Morrison W J 754 Broadway
" Nagano S 267 Alexander
" Nakamura C 3696 4th w
" Nakazawa G 307 Powell
" Newell Mrs J C 2011 Alma
" Nishiyama K 55 Powell
" Nishzawa E 1751 Main
" Noda G 660 Kingsway
" Northorp Bros 1515 9th w
" O'Connor Margaret 1011 Robson
" Ohashi B 371 Hastings e
" Okanagan Fruit Mkt 995 Robson
" Okaro K 134 Powell
" Olsen Jens 315 Carrall
" Olympus Confectionery Carrall & Hastings
" Olympia Confectionery 1 Hast e
" Omori S 545 Powell
" Orru S A 1106 Granville
" Osborne James G 3001 Manitoba
" Owen's Confectionery Store 990 Granville
" Palace Sweet Shop 33 Hast w
" Palms Confectionery 873 Gran
" Palms Confectionery 612 Hast e
" Pappas N A 249 Main
" Pappos Gust 2007 Granville
" Pappus P 97 Powell
" Paradise Confect 569 Georgia w
" Pat's Canteen 1120 Granville
" Paulson Ed 643 Main
" Peck Mrs A L 3994 Commercial
" Penrose J F 2201 Cambie
" Perres Jim 189 Hastings e
" Perry Geo 700 Broadway w
" Pietro Celano 846 Jackson
" Pitchford T 1941 Broadway w
" Pon Yin 512 Main
" Princess Candy Store 330 Hast w
" **PURDY, R. C. LTD.** 675 Granville (see page 722)
" Radakovich Dan 500 Cordova e
" Rahy K A 80 Hastings w
" Ray K 148 Hastings e
" Returned Soldiers' Candy Store 1112 Commercial
" Reynolds O 704 Vernon
" Robinson Mrs Herman 802 Nelson
" Ross Robert R 1735 Commercial
" Rovereti V 2415 Main
" Rutledge O C 1800 4th w
" St Quentin W F 6057 Fraser
" Salter W 3294 Main
" Sam Yuen 174 Pender e
" Saunders H S 2246 4th w
" Sears A E 1565 Commercial
" Se Le Wo & Co Gore ½ Pender
" Seto I 500 Pender w
" Shaw A L 9 Hastings w
" Shaw Arthur 1100 Powell
" Shimada S 392 Powell
" Shinsaiga M 4123 Main
" Shipbuilder's Inn 130 Front w
" Shone Mrs P 5675 Victoria
" Simpson Frank 415 Joyce
" Sing Y W & Co Hast & Gore
" Soda & Salfi 600 Main
" Spencer R Leigh 4780 Fraser
" Squire Mrs Mary 500 16th w
" Stamelos & Pashiotis Columbia & Cordova
" Stanley Park Tea Rooms 1974 Georgia w
" Stanway Alf 1067 Granville
" Stockdale T D 5506 Fraser
" Suyehiro K 761 Hastings e
" Tagawa K 208 Main
" Takadi 1056 Granville
" Takeda G 1802 Powell
" Tamizawa T 459 Hastings e
" Tanaka A 546 Powell
" Tanaka T 1887 Powell

Vancouver—Tanysheyne J 203½ Carrall
" Tappero Mrs L 303 Georgia e
" Terada K 235 Powell
" Teti Mrs S 1316 10th e
" Theopolus Tony 300 Granville
" Thomas Mrs C 401 Keefer e
" Thompson Calvin 999 Broad w
" Thurston Fred 4166 Main
" Tsuji M N K 637 Hastings e
" Tsukamoto S 111 Alexander
" Twiss G R 2504 Scott
" Umetsu S 12 Powell
" Union Grocery Co 567 Union
" Vancouver Oyster & Fish Co 850 Granville
" Vancouver Public Market 201 Hastings
" Vernon M J 630 15th e
" Wah Wing Co 231 Pender e
" Webster Richard A 5993 Fraser
" Weddess Mrs E 310 Broadway e
" West End Fruit & Confections 1184 Granville
" West End Market 762 Robson
" White C H 4144 Fraser
" White House 853 Granville
" Whitlaw Miss E W 1101, 13th e
" Wiethoff Mrs M Kingsway McKay
" Wistaria Sweet Shop 651 Hast w
" Woman's Bakery 14 Hastings w
" Wong — 162 Pender e
" Wong Noon 101 Pender e
" Yamauchi Z 328 Powell
" Yanagimura R 366 Powell
" Yates B A 2210 Cornwall
" Yokoyama C 229 Powell
" Young A 3250 Main
" Yuen Lee 27 Pender e
" Yuill W N 1615 Vanness
Vernon—Brunswick Pool Room
" Davenport Cafe
" Galbraith & Speer
" Jones Louis
" O'Brien & Simmons
" Okanagan Grocery
Victoria—Adams Jas Cook & Fort
" Aaronson's Drug Store Fort and Cook
" Adeney T J 253 Cook
" Alexis T 859 Fort
" Allen R & W 2005 Cook
" Almett H 1600 Bay
" Avenue Grocery 2725 Rock Bay Ave
" Bantley S A 1509 Douglas
" Beechwood Grocery 248 Beechwood
" Breadin's Dairy 1602 Pandora
" Brooks Mrs A G 1479 Myrtle
" Buller R W CPR wharf
" Burleith Grocery Craigflower and Dominion
" Burrows A 501 Government
" Burt's Cash Store 1329 Cook
" Busy Bee Store 1036 Hillside
" Cadboro Bay Store Cadboro Bay
" Caldwell S Simcoe & St Lawrence
" Clarke Mrs M J 1704 Cook
" Clearihue A M Craigflower and McPherson
" Cloverdale Grocery Douglas and Cloverdale
" Commercial Hotel 1600 Douglas
" Conway G 607 Yates
" Coulter H 1708 Camosun
" Cunliffe J 760 Esquimalt
" Darling Mrs L 1842 Oak Bay
" Dunn's Grocery 1825 Oak Bay
" Fairclough Miss M 110 Ladysmith
" Fawcett F W 2601 Douglas
" Fenerty Bros 1553 Pandora
" Fernwood Pharmacy 1923 Fernwood
" Fielding A Gorge bge Tillicum rd
" Gardiner W W 1064 Pandora
Victoria—Gladstone Grocery Gladstone and Fernwood
" Griffiths Mrs F K 1836 Oak Bay
" Grotto Bar 1204 Douglas
" Hamilton W F 1269 Denman
" Hammill Geo 2201 Chambers
" Harris A 1111 Yates
" Harrison's Cash Grocery 2215 Oak Bay
" Hendry A 2009 Fernwood
" Henry Bros 2000 Oak Bay
" Hendry M 846 Yates
" Hillside Grocery 2807 Cedar Hill
" Hillside Pharmacy Hillside and Quadra
" Hodge's Grocery 388 Davida
" Hodgson G E Esquimalt & Head
" Hodgson H 204 Menzies
" Hodgson's Pure Food Stores 259 Cook
" Holt W C 1325 Esquimalt and Burnside & Douglas
" Holywood Grocery 1702 Lillian
" Hong Jo Co 1054 Fort
" Hop Lee 748 Yates
" Hop Wo & Co 818 Fort
" Hunter Maud Shelbourne & Bay
" Independent Grocery Cook and North Park
" Johnson W R 2169 Cadboro Bay
" Kear M 1704 Quadra
" Lang's Drug Store 1315 Esquimalt
" Lee Hong & Co Bay & Govt
" Lee Hoy 1422 Fort
" Lee So Co 971 Yates
" Leland 2514 Douglas
" Liberty Candy Kitchen 652 Yates
" Lilley H A 1417 Douglas
" Loney Co 700 Humbolt
" Low Jew 751 Pandora
" Low Sing & Co 2516 Douglas
" Low Poy & Co 805 Fort
" McKenzie St Grocery Cook and McKenzie
" MacLeod A F 802 Yates
" MacLeod M D Tillicum & Gorge
" Marathon Candy Store 620 Yates
" Maywood Grocery 3200 Douglas
" Maywood Mkt Douglas & Alpha
" Mesher J F 1549 Hospital
" Mew Wah Quon 1867 Oak Bay
" Neilson Greig 771 Kings
" Neilson G A 1257 Esquimalt
" Newport Grocery 2661 Saratoga
" Niagara Grocery 501 Niagara
" Norman H 144 Haultain
" Novelty Store 760 Fort
" Oak Bay Grocery 2254 Oak Bay
" Oaklands Grocery 1437 Hillside
" Old Reliable Candy Store 1198 Newport
" Oswego Grocery 121 Oswego
" Palms (The) Douglas & Niagara
" Park Tea Rooms Douglas and Simcoe
" Parkdale Bakery 3600 Douglas
" Passas Bros 905 Government
" Payne's Grocery 39 Ontario
" Pearson's Cash Grocery Cedar Hill Cross Roads (near Bay)
" People's Grocerteria 749 Yates
" People's Market Esquimalt and Admiral
" Peppas N 547 Johnson
" Phillips Choc Shop 1426 Govt
" Phillips P Gorge Bdg Tillicum
" Poupard Dan W 1105 Douglas
" Powers G L 822 Humbolt
" Pynn Allan 1812 Cook
" Rainaldi Ed 1040 North Park
" **RENNIE & TAYLOR** (Imperial, Bakery), Gladstone & Fernwood (See advt)
" Richards Ed E 145 Moss
" Richards Mrs E M 1763 Fort

MORGAN McLANE & CO. LTD.

Real Estate
Insurance
Financial Agents

"We specialize in Fraser Valley Farm Lands"

513 Pender West
Vancouver, B. C.

Johnstone and Rowlands
Farms
CattleRanches

We have the largest listing of property in the interior of British Columbia.

Write us for information.

P.O. Box 518
Kamloops, B.C.

DOMINION PHOTO CO.
COMMERCIAL PHOTOGRAPHERS
INTERIORS, EXTERIORS
CATALOGUE WORK
CONSTRUCTION IN PROGRESS
INDUSTRIAL DISPLAYS
618 Granville St.
Vancouver B.C.

FRANK SPENCER
Vernon, B.C.
ORCHARDS
HOMES
OKANAGAN LANDS
The Best Farming in British Columbia
FRANK SPENCER
Vernon, B.C.

FRUITS, CONFECTIONERY AND CIGARS—(Continued)

Victoria—Richmond Cash Grocery 2630 Richmond Rd
" Riley's Pharmacy 3293 Douglas
" Rock Curry Grocery Cloverdale & Inverness
" Rogers C W 913 Government
" Ross Bay Store 141 Eberts
" Royal Candy Factory 1229 Govt
" Royal Grocery & Meat Market 1784 Fort
" Sam Lee & Co 808 Humbolt
" Shaw N D Cedar Hill Rd (near Bay Rd)
" Sing Chong 2011 Douglas
" Spencer David Ltd 1124 Broad
" Standard Bakery 906 Esquimalt
" Stead Bros 3197 Quadra
" Stevenson H S 725 Yates
" Strafford A 2424 Fernwood
" Superior Grocery 408 Superior
" Tallman S E 2607 Douglas
" Terry W S Fort & Douglas
" Thompson John 560 Johnson
" Thompson J F Vancouver and Fairfield
" Tillicum Post Office Tillicum & Portage
" Vaio John 2418 Government
" Valissarios Paul 611 Johnson
" Victoria Bakery 707 Yates
" Victoria Candy Co 632 Yates and 1325 Govt
" Victoria Owl Drug Co 261 Cook
" Victoria West Grocery 1004½ Craigflower
" Wahlee D H 1023 Cook
" Warley & Co Douglas and Bay
" Westendale A 1198 Yates
" Western Grocery Co 765 Fort
" Western Supply Store Constance and Esquimalt
" White Horse Bar 800 Humbolt
" Wiles H 1606 Stanley
" Willows Park Grocery Willows and Thistle
" Windsor Grocery Co Ltd 149 Menzies
" Wiper & Co 635 Cormorant
" Wong & Co 1436 Government
" Young Hong 416 Skinner
" Yuen Chong 1122 Blanshard
West Summerland—Noble Mrs G

FRUIT EVAPORATORS (See Evaporators)

FRUIT PACKERS AND SHIPPERS

Armstrong—Fairfield Ranch
" Mutual Fruit Co.
Cherry Creek—British Columbia Fruit Lands Ltd
Creston—Creston Fruit Growers' Union Ltd
East Kelowna—Stirling & Pitcairn Ltd fruit
Edgewater—Columbia Valley Orchards Ltd fruit
Gellatly—Gellatly D E & Sons
Hatzic—Fruit & Mercantile Exchange Ltd
Kelowna—Kelowna Packers Ltd
" Occidental Fruit Co Ltd
" Stirling & Pitcairn fruit
Keremeos—**KEREMEOS PACKING CO., LTD.** (see page 1050)
Lavington—Learmouth Fruit Co Ltd
Naramata—Naramata Fruit Co
Okanagan Centre—B C Growers Ltd
Oyama—Stirling & Pitcairn Ltd
Penticton—B C Growers' Ltd fruit
" Claughton Bros fruit
" Co-operative Fruit Growers fruit
" Occidental Fruit Co Ltd fruit
" Penticton Fruit Growers' Union
" Stirling & Pitcairn fruit
Queen's Bay—Queen's Bay Fruit Growers' Assn (Procter P O)
Slocan Park—Slocan Park Fruit Co
Vancouver—California Fruit Growers' Exchange 155 Water
" **KEREMEOS PACKING CO., LTD.** 815, 543 Granville, packing house at Keremeos (see page 1050)
Vernon—Co-op Farmers of B C
" Mutual Fruit Co Ltd
" Stirling & Pitcairn
" Vernon Fruit Union
" Vernon Growers' Ltd
West Summerland—Stewart Fruit Co
" Summerland Fruit Union

FRUITS & PRODUCE (Wholesale)

Armstrong—Fairfield Ranch, celery and vegetable growers
" McNair Wm
" Mutual Fruit Co
Ashcroft—McNair Wm
" Sage & Yeoward
Fernie—Western Canada Wholesale Ltd
Gellatly—Gellatly D S & Sons
Hatzic—Fruit & Mercantile Exchange Ltd
Kelowna—Rowcliffe Geo
Keremeos—**KEREMEOS PACKING CO., LTD.** (see page 1050)
Nakusp—Nakusp Co-operative Soc Ltd
Nelson—McDonald J & Co
New Westminster—Murchie D & Son cor 6th and Clarkson
Prince Rupert—Nickerson G W Co
Vancouver—Ah Mew Co Ltd 221 Georgia
" B C Farmers' Exchange 131 Water
" Brown Oscar & Co 175 Water
" Canadian Produce Co 1168 Hamilton
" Cavers R & Co 308, 525 Seymour
" Cedric Chow cor 21st & Heather
" Chess Bros 139 Water
" Clark Fruit & Produce Co Ltd 159 Water
" Craig Produce Co Ltd 32 Water
" Edgett & Gilland 156 Water
" **HAYWARD & SCOTT,** 117 Water (See page 760)
" Henningsen Produce Co Ltd 1057 Hamilton
" Hobson G 148 Water
" Jamieson, McBain & Co 135 Water
" Mathers & Powis Ltd 1012, 510 Hastings w
" McQueen Produce Co Ltd 25 Pender w
" Mainland Produce Co 1038 Robson
" Mochizuki & Co 382 Powell
" Mutual (Vancouver) Ltd 127 Water
" Ocheai S 187 Main
" Okanagan United Growers Ltd 155½ Water
" Okanagan United Growers' Ltd 512, 207 Hastings w
" Parsons-Haddock & Co 1057 Hamilton
" Point Grey Market Gardens cor 21st and Heather
" Quon Lee Co 626 Main
" **RAINSFORD & CO.** 133 Water (see page 774)
" Robertson, Morris & Co Ltd 1125, 1127, 510 Hastings w
" Russell Brokerage Co Ltd 155½ Water
" Scott Wm & Co 115 Water
" Seung Fat Co 243 Georgia e

Vancouver—Slade A P & Co 195 Water
" Stewart F R & Co 127 Water
" Swartz Bros 151 Water
" Vancouver Trading Co 106 Water
" Wo Yick Co 509 Main
Victoria—Brydon Bros 518 Yates
" Hong Yuen & Co 715 View
" Sow Loy & Co, 937 Pembroke
" Slade A P & Co 511 Yates
" Stewart F R & Co Ltd 541 Yates
" Swift Canadian Co Ltd Store and Telegraph
" Wilson B Co Ltd 536 Herald
" Yuen Hong & Co 1702 Quadra

FRUIT LANDS

Cawston—Similkameen Fruit Land Co
Grand Forks—**McCALLUM, DONALD** (See page 260)
Invermere—Columbia Valley Irrigated Fruit Lands Ltd
Kelowna—Kelowna Land & Orchard Co Ltd
" **OKANAGAN LOAN & INVESTMENT TRUST CO.,** (see p 310)
Keremeos—Keremeos Land Co Ltd
Mission City—**CATHERWOOD, J. A.,** (See page 366)
Nelson—Columbia River Orchards Ltd
" Fruitvale Ltd
" Kootenay Slocan Fruit Co Ltd
" West Kootenay Fruit Lands Co
Penticton—Boothe F H
Salmon Arm—**PANGMAN, L. B.** (See page 558)
Vancouver—Keremeos Land Co Ltd 815, 543 Granville
" **ROGERS, C. H.,** 414 Seymour (See side lines and back cover)
" V. I. Fruit Lands Ltd 502, 470 Granville
Vernon—Cossett & Lloyd
Victoria—City Brokerage 506 Union Bank Bldg
" Leeming Bros Ltd 1124 Broad
" Vancouver Island Fruit Lands Ltd Belmont House

FUNERAL DIRECTORS (See Undertakers)

FURNACES AND HEATERS

Cumberland—Tarbell C H & Son
Grand Forks—Manly W K C
Nelson—Nelson Hardware Co (See page 404)
" **WOOD, VALLANCE HARDWARE CO., LTD.** (See page 412)
Prince Rupert—Steen & Longevill
Revelstoke—Burridge & Son
Vancouver—Ansell Sheet Metal Works 2215, 13th w
" Armstrong Ed L 1329 Granville
" Central Sheet Metal Works 151½ Pender w
" Clare Bros & Co Ltd 1160 Hamilton
" Gillis Metal & Marine Supply Co Ltd (oil) 401, 744 Hastings w
" Howie W oil 509.850 Hastings w
" **HODGSON PLUMBING & HEATING CO., LTD.,** 1174 Burrard (See page 762)
" **McCLARY MFG. CO.,** 305 Water (Page 766)
" **MacPHERSON & TEETZEL,** 1290 Homer (See Page 712)
" Ralph Wm Ltd 534 Pender w
" **VANCOUVER STOVE & HEATER CO., LTD.,** 2100 11th w (See page 738)
Victoria—**B. C. IRON WORKS,** Princess and Govt (See page 1076)
" Nott R J Co Ltd 578 Yates

FURNITURE—OFFICE (See Office Furniture)

FURNITURE—RETAIL

Abbotsford—Knoll H P
Armstrong—McPherson O
Chilliwack—Chamberlain G P
" Ferris W F
Courtenay—Brown J N
Cumberland—McKinnon A
" Magnet Cash Store
Duncan—Thorpe R A
Enderby—McPherson A
Fernie—Crow's Nest Trading Co Ltd
" Quail J D
Grand Forks—Grand Forks Furniture & Hardware Co Ltd
Greenwood—Gulley T M & Co
Hedley—Howse A E Co Ltd
Kamloops—Gordon J L
Kaslo—Wilson Thos O
Kelowna—Cox A E
" Kelowna Furniture Co
" Sutherland D W
" Woodcraft Manfrs Co
Ladysmith—Peterson Chas
Mission City—Des Brisay M & Co
Nanaimo—Good J H & Co
" Langton W M
" Model Furniture Co Ltd
" Spencer David Ltd
Nelson—Ark The
" **ROBERTSON, D. J.,** (see p 406)
" Standard Furniture Co
New Denver—Trickett Geo & Son
New Westminster—Fales W E 612 Agnes
" Reliable Furniture Co cor Carnarvon and 6th
North Lonsdale—Turner Wm
North Vancouver—Buell S E
" Reliable Furniture Co
Penticton—Baker C G
Phoenix—McCammon R K
Port Alberni—Bind & Giffen
Prince George—Corliss R
" Barrie W G
" Red Chair Hardware & Furniture Store
" Tite G D
Princeton—Howse A E Co Ltd
Revelstoke—Columbia Hardware Co Ltd
Rossland—Honey J H
" Jordan J M
" Lee J H
Salmon Arm—Neelands & Co
Trail—Binns Noble
Vancouver—Anderson Chas 1058 Granville
" Ballard F L 1024 Main
" Baum J L Co 1022 Granville
" Baxter & Wright 126 Hastings e
" Bestland Chas 1068 Granville
" Birch S J 2238 Granville
" Columbia Furnishing Co 782 Hastings e
" Dawson Chas 660 Seymour
" East End Furniture Co 552 Victoria
" Gorosh Bros 335 Main
" Greig F 1132 Granville
" Hamilton Geo W 6215 Fraser
" Harvey & Gorrie 556 Seymour
" Hemmings H H 1077 Eveleigh w
" Home Furniture Co 416 Main
" Hudson's Bay Co 674 Granville
" Lennie & Co 331 Pender w
" Main Furniture Co 818 Main
" Miller Bros 4242 Main
" People's Furniture Store 1034 Granville
" Pioneer Furniture Co 518 Main
" Rhodes A V 1146 Commercial
" Ross N S 968 Granville
" Rushforth S 2229 Granville

REVER-COMB MOTOR CO.
Ford Repairs and Accessories
Phone 4919
933 Yates Street
Victoria, B.C.

G. G. HEATHER & CO. Limited
Furriers and Taxidermists
¶ Makers of high-grade made-to-order or ready-to-wear furs of all kinds.
¶ We specialize in remodelling all fur garments.
1029 Granville Street
Vancouver, B. C.

J. S. ANDERSON & CO.
Limited
Specialists in
OIL LANDS
LOCAL OIL
and
MINING STOCKS
Phone
Seymour 617
543 Pender W.
Vancouver, B. C.

FURNITURE—RETAIL—(Con)

Vancouver—Russell & Co 537 Pender w
" Schofield E W 574 Seymour
" **SPENCER, DAVID, LTD.,** 507 Hastings w
" Standard Furniture Co 1090 Granville
" Stewart A 27th and Fraser
" Stewart R H & Co Ltd 2424 Main
" Wardle V A Co Ltd 1163 Gran
" Weinberg R 520 Richards
" Wellington Danl 522 Pender w
" **WOODWARD DEPT. STORES, LTD.,** 101 Hastings w (See inside back cover)
Vernon—Campbell Bros
Victoria—City Mart 736 Fort
" Davies Furniture Co Ltd 555 Yates
" Francis D 819 Yates
" Goss J W 1901 Douglas
" Lee Dye & Co (seagrass furniture) 715 View
" Oddy Mrs J 1817 Douglas
" Smith & Champion 1420 Douglas
" Spencer David Ltd 1124 Broad
" Standard Furniture Co 711 Yates
" Stewart K H Co Ltd 646 Johnson
" **VICTORIA FURNITURE CO., LTD.,** 720 Yates (see page 1098)
" **WEILER BROS., LTD.,** 917 Govt (see page 1092)
" West Sidney 725 Fort
West Summerland — Summerland Supply Co Ltd

FURNITURE MFRS

Kamloops — **KAMLOOPS UNDERTAKING CO.,** (see page 298)
Vancouver—Ainslee A B 852 Cambie
" **ALASKA B. C. BEDDING CO., LTD.,** 2034, 11th w (Beds, springs and mattresses) (See page 670)
" **BENNETT & SON,** 1256 Union (Page 746)
" **CLINE, W.,** 1150 Hamilton (See page 684)
" **DOWLING MFG. CO.,** 266 Dufferin (See page 694)
" Province Furniture Co ft Victoria
" Restmore Mfg Co Ltd Parker and Glen
Victoria—Restmore Mfg Co Ltd 776 Topaz
" **WEILER BROS., LTD.,** 917 Govt (see page 1092)

FURRIERS AND FUR REPAIRING

Nelson—Glaser G
Vancouver—Constantine A 624 Hastings w
" Fortin Madam 662 Howe
" Hansom Madam 154, Sth e
" **HEATHER, G. G. & CO., LTD.,** 1029 Granville (See side lines)
" **HOLT, B. & CO.,** 802 Granville (See page 760)
" Hudson's Bay Co 674 Granville
" McDowell Chas A 555 Georgia w
" More & Wilson Ltd 556 Granville
" New York Fur Co 552 Georgia w
" **SAN FRANCISCO FUR CO.,** Mfg Furriers and Retailers, 653 Granville (see page 776)
" Sheinman Fur Co 169 Cordova w
" Taylor H E 508 Dunsmuir
Victoria—Fenton Miss A S 534 Broughton
" Foster Fred 1216 Govt
" Lenzie Co Ltd 1217 Broad
" Lenzie Mrs M K 1116 Broad

FURS—RAW AND FUR TRAPPERS

Albas—Dollman Edward
" Gill, Joseph
Alberni—Drinkwater Geo
" McKenzie Donald H
Albert Canyon—Durham A
Alta Lake—Chandler C E
Anzac—Desjardins Jos (Six Mile Creek P O)
Arrowhead—McGraghran J B
Ashcroft—Haddock Arthur
" Haddock James
Athalmer—Conover A
Atlin—Branquart Frank
" Carlson Hermann
Atlin—Carlson Vic
" Haskins E W
" Muchlbaur Anton
" Still Jack
Babine—Dubard F (Hazelton PO)
" Smith C V (Hazelton PO)
Balfour—Ross W D
Barriere—Hendrich E
Chief Lake—McDonald Jno
Chilanco Forks—Valleau Edward
" Valleau Harold
Coquihalla—Brown J D
Cowichan Lake—Powell Jno T
Craigellachie—Kelch Albert
Crow's Nest—Roche Thos
D'Arcy—Fox Jno
Egmont—Hatt Jos P
Fort St John—Beatton F W
" Birley K W
" Cadenhead Mrs H A
" Harper J R
" Hudson's Bay Co
Fort St James—Bird C
" Clasee Bud
" Martin S Starett
" Snoskee Steve
" Sutton A C
Fraser Arm—Walker Geo
Gibson's Landing—King T A
Harper's Camp—Boswell Wm
" Campbell A B
" Christie Edward C
" Cotton Charles
" McEachren Romeo
" Meiss A
" Mikkelsen John
" Simpson James M
Harrop—Anderson John
Hazelton—Smith C V
Howser—Noel John
" Plank Joseph
" Stevens Earl
Hudson Hope—Hudson's Bay Co
" Paquette Chas
" Wright Francis M
Hutton Mills—Reid Arthur W
Hydraulic—Gillespie Martin
" Stephenson Allen
" Sundberg Alfred
Indian River—Lavidiere Noel (Atlin PO)
Keithley Creek—Collins J S
" Hutch Jas
Leard Post—Hyland Estate
Lillooet—Phair Mrs C A
Loos—Bracket Chas
McMurdo—Moore J
Manson Creek—Khasey Edw
" Marria John
" Nelson Arthur
" Pear John
Nootka—Leiner Carl
Okanagan Falls—Schoover Wm
Paterson—Shaw Ben
Port Simpson—Young R Boyd Co
Prince George—Livingstone E
Prince Rupert—Mechanic's Store
" Rogers, J A
Procter—Sears Wilfred
" Walker James H

Raush Valley—Councel A (McBride PO)
" Johnson Alto (McBride PO)
" Johnson L M (McBride PO)
" Porland J M (McBride PO)
Revelstoke—Kenyon Ed
Rexmount—Hamilton Dan
Shere—Goodell G & L E (Tete Jaune Cache)
Stuart Island—Maper J C
" Maper J C
" Sharrar August
Swift Creek—Anderson Adolph
" Levoir Jos
" Mary J T
" Moore Robt
" Swanson Carl
" Swanson Eric
" Wifold Arthur
Syringa Creek—Gibson H
Tatla Lake—Turner Geo
Terrace—Allard M
Three Valley—Bowman Jno
Trout Creek—Lermo Ollie
Upper Naas—Phillipsen Pat
Vananda—Shields Wm
Vancouver—Constantine A 624 Hastings w
" Jacobson Goldberg Co 114 Water
" Kerr Albert Co Ltd Granville Isl
" Little Bros Fur Sales Agency Ltd 54 Powell
" Peace River Trading Co Ltd 807-8, 850 Hastings w
" Whitaker Ernest 108 Water
Vedder Crossing—Rexford R E
Vernon—Pound W C
Victoria—Bissenger & Co 355 Dufferin w
Wann River—Moore Monte
Wasa—Drier Henrick
Wire Cache—Smith Frank
Wood Camp—Gilloute W E
Wyatt Bay—Pierce Jas

GALVANIZING

North Vancouver—**WALLACE SHIPYARDS, LTD.** (See page 658)
Vancouver—Allan & McKelvie Engineering Co Ltd 1216 Pender e
" Watt Thomas 225, 5th w

GARAGES (See Auto Garages)

GAS COMPANIES (See Water, Light & Power Co)

GAS ENGINES (See Engines)

GAS FIXTURES AND STOVES

New Westminster — Cunningham Hardware Co 751 Columbia
Vancouver—Canada Gas Governor & Gen Sup Co Ltd 436, 470 Gran
" **GURNEY FOUNDRY CO., LTD.** 566 Beatty (See page 700)
" **McCLARY MFG. CO.,** 305 Water (see page 766)
" **MOORE, R. M. & CO., LTD.,** 916 Pender w (See side lines)
" Vancouver Gas Appliance Co 767 Robson
" Vancouver Gas Co 425 Carrall

GAS PLANT EQUIPMENT

New Westminster—**TRAPP, T. J., & CO., LTD.** (see page 430)
Vancouver—**CANADIAN ALLIS-CHALMERS, LTD.,** branches at Victoria, Nelson, Prince Rupert. 1063 Pender w (See classified insert)
" **MACANDREW-JAMIESON ENGINEERING CO.,** 626 Pender w (gas producers) (see advt)

GASOLINE STATIONS (See Auto Gas Filling Stations)

GENERAL STORES

Abbotsford—Smith B B
Adelphi—Hoole Edward W
Agassiz—Fong Tong
Agerton—Pemberton Trading Co
" Wellington Chas
Ainsworth—Glegerich Henry
" Henry John
" King S A
" McLeod Murdock
Alberni—Thomson's Gen Store
Albert Canyon—Graham Thos
Albion—Ritchie J R
Aldergrove—Murray Wm
" Sherlock C C
Alert Bay—Jim Lee & Co
Alexander—Rowed Mrs M E
" Webster W
Alexis Creek—Lee T C
Aleza Lake—Davidson J A
" Lyle L
Alice Arm—Bruggy Geo
" Falconer T W
Allenby—Canada Copper Corp Ltd
Ambleside—Seeds R (Hollyburn PO)
Anyox—Granby Mining Smelting & Power Co Ltd
Appledale—Scovil J W
Arrowhead—Hume C B & Co Ltd
Arrow Park—Ritchie Archibald
Ashcroft—Harvey Bailey Ltd
" Kwong Lee Chong Co
" Lin Yow Kee Co
" Ting J J & Co
" Vincent A C
" Wing Chong Tai Bros
" Wing Wo Lung Co
Aspen Grove—Betterton Fraser & Co
Athalmer—Corby Chas W
" Lake Joseph
" Richardson Frank
Atlin—Nelson T H
" Pillman E L
" Schulz Louis
Avola—Fowler W C F
" Sayer T F
Babine—Leon D (Hazelton PO)
" Williams E (Hazelton PO)
" Williams L C (Hazelton PO)
Balfour—Holt Chas
Bamfield—McKee Mary
Barkerville—Harper A J
Barriere—Barriere Mer Co Ltd
Beaton—Roberts Ernest
Beaverdell—Ketchum F F & Co
Beaver Lake—Hamilton Gavin C
Beaver Point—Patterson W D
Bella Bella—Pauline John A
Bella Coola—Brynildson B
" Christensen A C
" Clayton Mrs E C
Bevan—Island Supply Co (The)
" Obara Y
Bickle—Mulville Patrick
Big Creek—Church E G
Birch Island—North Hawley
Black Pool—Fenell G
Blind Bay—Reedman John S
Blucher Hall—Fraser D
Blueberry Creek—Gopp W
Blue River—McLaren David
Boston Bar—Smith John H
Boswell—Coupland James
Bowen Island—Peck & Richardson
Brackendale—Jackson John
Bridesville—Anderson & Holand
Brilliant—Doukhobor Trading Soc
Brisco—Wolfenden Archie
Brookmere—Fraser Betterton Co
Bull River—Markle Brock
Burnaby Lake—Mathers Herbert

Western Specialty Limited
STATIONERS and PRINTERS
Manufacturers of
LOOSE-LEAF SYSTEMS
EVERYTHING for the OFFICE
Western Specialty Limited
572 Granville Street
Vancouver, B.C.

The Modern Office Supply Co., Ltd.
DESKS
Chairs, Tables
Bookcases
FILING CABINETS AND SUPPLIES
Non-shine Felt Chair Pads
(They save the clothes)
Modern Furniture for the Modern Office
163 Pender St. W.
Vancouver, B. C.

BROWN BROS. & CO. Limited
Florists
Cut Flowers
Wedding Bouquets
Funeral Designs
SEEDS
BULBS
POT PLANTS
NURSERY STOCK
Fruit and Ornamental Trees and Shrubs
CATALOGUE FREE
Address Mail Orders to
48 Hastings St. E.
Vancouver, B. C.

GENERAL STORES—(Continued)
Burns Lake—Burns Lake Tradg Co
" McKenzie Geo
" Stitch M O
Burquitlam—McKee & Sons
" McPhail A M
Burton—Burton Farmers' Co-operative Assn Ltd
" Stevens Robt
Butedale—Crowe C E
Cache Creek—Dickie D
" Tong Sing
Campbell River—Campbell River Trading Co
" Thulin Chas
Canford—Fraser A M
" Shelton H T
Canford Mills—Freeman J C
Canim Lake—McNeill L M
Canoe—Hewitt G
Cape Scott—Darlington Geo
Carmi—Crawford I
Cascade—Bertois Julius A
" Ritchie R G
Castlegar—Farmer W J
Causton—Newton L V
" Sinclair W N
Chase—Adams River Lmbr Co Ltd
" Barker C L
" Bradley R P
" McConnell Andrew
Chemainus—Cathcart B A
" Hong Hing
" Nakeshima K
" Sing Lee Lung
" **VICTORIA LUMBER & MFG. CO., LTD.** (See page 656)
Chief Lake—Towers E F W
Chilliwack—Ashwell S
" Banks H C
" Henderson Store
China Hat—Brown Phillip
Chinook Cove—Genier Gilbert
Christina Lake—Beach Wm H
Chu Chua—Fennell G W
Church House—Thompson Mrs W
Clayburn—Cooper-Seldon Co
Clayoquot—Dawley W T
" Sloman James
Clayton—Ebben F J
Clinton—Chee Kee & Co
" Fraser Robt
" Kong Kam Wing Co
Clo-oose—Logan David
Cloverdale—Burrows A J
" Hardy Ernest
" Hop Lee & Co
Clover Valley—Parr H V
Coal Creek—Trites-Wood Co Ltd
Coalmont—Cook Mrs E W
Cobble Hill—Busy Corner Store
" Johnson J L
Coghlan—Petterson O H
Colquitz—Colquitz Genl Store
Colwood—Frewing A R & Co
" Goodall Bros
" Comox Ball A B
Coombs—Emberson & Hill
Copper River—Skinner Bros
Corbin—Flathead Trading Co
Corfield—Corfield G J
Cottonwood—Barlow Thos H
" Boyd Jno Estate
County Line—Jackson W
Courtenay—Booth T & Son
" Loggie Bros
" Rickson J
Cowichan Lake—Schaley Bros
Cowichan Station—Reid Jno
Cranbrook—Fink Mercantile Co Ltd
" Futa T R
" Hill W D
" Little Chas J
" McCreery Bros
" MacLeod Miss M
" Moffat's Variety Store
Crawford Bay—Houghton J E
Crescent—Williams Capt
Creston—Creston Mercantile Co Ltd
" Mawson Bros
" Speers S A
Crofton—Dyke Wm
Crow's Nest—Sparham E H
Cumberland—Abke K & Co
" Azuma & Co
" Campbell Bros
" Charlie Sing Chow
" Chow Lee & Sons
" Lai Yuen & Co
" Leiser Simon & Co Ltd
" Nakano T
" Shibata K
" Wah Sang & Co
" Wing Chong & Co
" Yee Yuen
D'Arcy—Neff Frank
Dease Lake—Hudson's Bay Co
Decker Lake—Berg Jno
Deer Park—Williamson J
Denman Island—Doheney P J
Deroche—Chamberlayne C F
Dewdney—Dewdney Trading Co
Discovery—Mobley F H & Co
Dog Creek—Place Joseph Smith
Dorreen—McCubbin & Haydon
Douglas Lake—Bishop A J
Duncan—Cowichan Mchts Ltd
" Hop Wo Hing
" Kirkham S D
" Miyake K
" Suey Lee & Son
East Arrow Lake—Redlands Trading Assn Ltd
East Arrow Park—Fener Jno
East Delta—Butler Mrs
East Wellington—Hangham W T
Eburne—Grauer R
" Long Sun Sing
Edgewood—Banting W J
Egmont—Bailey's Coast Stores
Eholt—Bailey E & Co
Elko—Hirtz Richard
" Roo Frederick
Endako—Gayer & Connelly
Enderby—Dill E B
" Hop Sing
" Pow Yuen
" Sing Kee
Erickson—McLeod Murdock
Erie—Read Joseph
Errington—Reliance Trad Co Ltd
Ewing's Landing—Colquhoun W H
Extension—Burt B
" Davies John
Fairmont Springs—Fairmont Trading Co
Fairview—McCuddy J P
Falkland—Salmon River Land Co
Farquier—Smedley G E
Ferguson—Cummings Alex C
Field—Field Trading Co Ltd
Fife—Mazzochi Olivio
" Tedesco John
Firvale—Hober J W (RR1 Hagensborg)
Flagstone—Rossville Cash Store
Fort Fraser—Aslin Fred
" Reeves C E
Fort McLeod—Hudson's Bay Co (Ft St James PO)
Fort Rupert—Cadwallader H T (Pt Hardy PO)
Fort St James—Coon A
" Dickinson W H & Sons
" Hudson's Bay Co
" Tachi Stock & Trading Co
Ft St John—Hudson's Bay Co
" Revillion Freres Trad Co Ltd
Fort Steele—Fort Steele Trading Co
" Kershaw H & Son
Francois Lake—Jeffrey Robt R Sr
" Prosser R D

Fraser Arm—McConnell Mrs
Fruitvale—Fruitvale Trading Co
" Mears Arthur
Fulford Harbor—Edwards R P (So Salt Spring PO)
Galina—McDonald H G
Galiano—Burrill Bros
" Gray & Sons
Ganges—Mowat Bros Co Ltd
" Salt Spring Island Trad Co Ltd
Gerrard—McLean Mrs E F
Gibson's Landing—Winn & Son
Gifford Station—Fowler H
Giscome Portage—Authier Louis (via Prince George PO)
" Seebach & Huble (via Prince George PO)
Glacier—Morris Ada E
Glenn Valley—Sipprell Lloyd L
Golden—McDermott Geo B
" Parson Henry G
" Rolston David R
" Warren Chas A
" Wood Jas T
Gordon Head—Sadler J W
Grand Forks—Davis Jeff & Co
" Donaldson John
" Fook Lee Yuen Co
" McLeod & Hodgson Ltd
Grand Prairie—Hoole E W (Adelphi PO)
Granite Bay—Twidle Henry
Granite Creek—Cook E P (Coalmont PO)
Grassy Plains—Hartley Geo C (Pr George PO)
Gray Creek—Gray Creek Store
Grindrod—Tompkinson H
Hagensborg—McKay & Brink
Half Moon Bay—Powell Ben
Hanceville—Chilcoten Trading Co
" Martin Perry
" Pyper Robt
Harbledown—Galley Wm
Harper's Camp—Bell C
Harrop—Harrop Ernest
Hartley Bay—Robinson C A G
Hatzic—Slack Bros
Hawkins—Hawkins J (Parsons PO)
Haysport—Dupuis Mrs M A
Hazelmere—Holt Mrs John (Cloverdale RR2 PO)
Hazelton—Ah Toy
" Cunningham R & Son Ltd
" Holland W H
" Hudson's Bay Co
" Joe Chow
" Sam Lee
" Sargent R S
" Smith C V
Headquarters—Comox Logging & Railway Co Ltd
Hedley—Hedley Gold Mining Co Ltd
" Rolls Bruce
" Stewart James
Heffley Creek—Austin W R estate
" Thornley R
Heriot Bay—Bull Mrs Helen
Heywoods—Heywood A J (RR1 Salmon Arm PO)
Hillier's Crossing—Hilliers Agency
Holberg—Holberg Mercantile Co
Hollyburn—Ferguson M A
Hosmer—Boassaly Mike
Houston—Gould John
Howsen—Simpson Wm
Huntingdon—Owens Wm
" Ritchie Gordon
Hupel—Dale John H
Hydraulic—Prior Samuel C
Illecillewaet—Forbes E N D
Invermere—Fisher A E
" Lee Wing
" Pitts & Hankey
Ioco—Imperial Oil Co Ltd
Irvine's Landing—Donley R
" Gonasalves & Dames
Jaffray—Rosen Andrew
James Island—Waterhouse & Greene
Jesmond—Engeman Frank W
Jordan River—Aymes Alfred
Jubilee—Cudmore D
" Kennedy D A
Kamloops—Feay Quin & Co
" Fong Hing & Co
" Hudson's Bay Co
" Kwong Chung Lung Co
" Quan Wo & Co
" Shoy Kee
Kaslo—Byers Giegerich Green Co
Keating—Buttler W S
Keefers—Hannah Mrs A M
Kelowna—Lee Sang Lung
Kildonan—Tilfer Walter
Kilgard—Straiton Thos B
Kimberley—Fisher J S
" Summers Thos J
Kincolith—Allenby Stephen J
Kingcome Inlet—Moses Joseph
Kispiox—Sheehan Patrick
Kitchener—Hunt Geo A
Kitimat Mission—Robinson K & M
Knutsford—Jones J S
" Taylor Mrs C
Koksilah—Asada Y
Ladner—Lanning Fawcett & Wilson Ltd
Ladysmith—Bickle John
" Gould Mrs I
" Leiser Simon & Co Ltd
" Tassin Joseph
Laidlaw—Forrest A B
Lang Bay—Walker Geo
Langara—Deudos Geo
Langley Fort—Coulter & Berry
" Porter W T
Langley Prairie—Druce J
" McNab A C
Lardo—Ulvin Ole
Lavington—Blankley R
Lawn Hill—Scharffe R
Lazo—Piggott Chas H
Leard Post—Hudson's Bay Co
Lillooet—Hurley & Santini
" Phair Mrs C A
" Wo Hing Co
Lockport—Morgan Wm
Longworth—Read Arthur E
Loos—Martin Mrs A S
Louis Creek—Genier Gilbert
Lower Nicola—McInnes Mrs E
Lucerne Station—Seager Frank
" Wakefield F J
Lumby—Shields W J & Co
Lund—Thulin Bros
Luxton—Heaslip Mrs F C
Lynn Creek—Carter S A C
Lytton—Anthony J H
" Chong Wah
" McIntosh & Baillie
" Rebagliati A G
" Rebagliati B
McBride—Goodman Supply Co
" McBride Trading Co
McCall—Barkman & Hildebrand
" Berger G
McLeod Lake—Seebach & Hubel
McMurdo—Craft Jas
Malakwa—Johnson J H
" McGlore J J
Mapes—Mapes George
Mara—Butterworth G
" Nelson W
" Paulo Nick
Marigold—Robertson R H
Marpole—Nishimura Hatt
Marysville—Mellor Albert
" Martin James
Massett—Harrison Cyril
Matsui—Grant Peter
" Myhre & Gillertson
Mayne—Hill Jas Dalton
" McDonald Chas J

J. Hanbury & Co. Ltd.

Lumber

Finish

Sash, Doors

Mill Work

Wood and Coal

4th & Granville
VANCOUVER

Use
MOORE LIGHT
SIX TIMES THE LIGHT
ONE-THIRD THE COST
ASK FOR CATALOGUE of the lighting system that is known to be reliable.
R.M. Moore & Co. Ltd.
Vancouver, B.C.

EVANS & HASTINGS

THE PIONEER PRINTERS

Only first-class work leaves this office.

QUALITY supreme in stock, style and distinctiveness.

Try us with your next order.

578 Seymour Street

Vancouver, B. C.

Universal Multigraphing Co.

313-314 Metropolitan Building

Multigraphing
Signing
Folding
Addressing
Mailing

Four Power Machines

Four Hand Machines

Sales Branch

The Multigraph Sales Co. Limited

Phone Sey. 6445

Vancouver, B.C.

GENERAL STORES—(Continued)

Merritt—Armstrong Geo G
" Jackson Arch
" Menzie J A Ltd
" Merritt Cash Stores
" Merritt Mercantile Co
Metchosin—Hardie Arthur D & Co
Metlakahtla—Campbell John
" Parker F A Jr
Michel—Crow's Nest Pass Coal Co
" Trites-Wood Co Ltd
" Workingmen's Co-op Store
Midway—Brown Robt A
" Grey Geo H
" McMynn Jas G
Mill Bay—Noble Watson D
Milner—Rae Fawcett
Milne's Landing—Milne Ed
Minskinisht—Tomlinson R (Cedarvale)
Minstrel Island—Duff D
Mission City—Des Brisay M & Co
" Song On Co
" Ten Hing Co
" Wo Chong Co
Mons—Croft James (McMurdo PO)
Monte Creek—Monte Creek Trad Co
" Taylor Adam
Mount Lehman—Merryfield Bros
Mount Olie—Birchard A L
" Woodward W E
Moyie—Crosby W H F
" Smith R A
Murrayville—Porter Philip
Myncaster—Myncaster Merctle Co
Nakusp—Jordan F W & Co
" Nakusp Co-op Soc Ltd
" Nakusp Trading Co
Namu—Hicklin Wm
Naramata—Namarata Supply Co Ltd
Natal—Workingmen's Co-op Soc
New Denver—Hoben Thos H
" Smith J B
Newgate—Greer & Co
New Hazelton—Larkworthy W J
" Richmond Jas
Newlands Station—Williams David
New Massett—Harrison Cyril
" Martin Jas A
" Smith F J
Newton Station—Taplin John
New Westminster—Delaney J F 321 Columbia e
Nicola—Howse A E & Co Ltd
Nootka—Hawley W T
North Bend—Richardson E B & Co
Northfield—Duggan Mrs M L
Notch Hill—Reedman John
" Smith W T & Son
Ocean Falls—Champion L
Oceanic—Oliver George
Okanagan Centre—Gleed J A
Okanagan Falls—Okanagan Falls Trading Co
Okanagan Landing—Finlayson P R
Okanagan Mission—Okanagan Mission Supply Co Ltd
150-Mile House—Cariboo Trading Co
153-Mile House—Crosina L J (150-Mile House PO)
187-Mile House—Anders W J (Alexandria PO)
Onward Ranch—Moore T E (150-Mile House PO)
Ootsa Lake—Henson Geo F
Owl Creek—Spetch S W
Oyama—Belsey Mrs G
" Kimmer Frank
Pacific—McCubbin Thos H
Palling Berg J (Burns Lake PO)
Paradise Wharf—Wilson M G (Naramata, PO)
Parksville—Custance & Co
" Doehle A
Parson—Parson Trading Co
Patricia—Lamb Joe (RR1 Aldergrove)
Paulson—Paulson Thos H
Pavey—Garrigan Peter
" Parkes F C
Peachland—Clements Jas H
" Peachland General Store
" Thompson W H
Pender Island—Corbett Robt S W
Penticton—Penticton Dept Stores
Perry Siding—Hamilton Gordon
Phoenix—Granby Mining & Smelting Co Ltd
Pine Grove—Frey Andrew
Pitt Meadows—Thornton M A
Poplar Creek—Johnston A G
Port Clements—Hicks Frank
" Maxwell David E
" Smith J F
Port Essington—Cunningham Robt & Son Ltd
" Fugimoto T
" Kameda H
" Kishimoto Harry
" Noel Albert
Port Hammond—Allison G W
" Cordelle G C
" Dale J M
Port Haney—Matchett E T & Co
" Storey Wm
" United Farmers Ltd
Port Hardy—Cadwallader Harry
" Lyon A M & Co
" Smith J W
Port Harvey—Bennett Thos
Port Kells—Cowley Chas
" Leake Mrs J
Port Mann—General Store
Port Moody—Axford Bros
" Bennett & Co
" Johnston Bros
" Ottley M R
Port Progress—Clark Agnes L
Pouce Coupe—Atkinson Howard G
" Haskins Thos Frank
" Owens & Johnson
" Pouce Coupe Trading Co
Powell River—Powell River Co
" Plummer A A
" Sing Lee Co
" Wilshire & Lant
Prince Rupert—Kwong High Chong Co
" Kwong Sun Chong Co
Pritchard—Hutchison Mrs M E
" Pritchard W P
Procter—Sammons Fredk J
" Walton Robert
Qualicum—MacLean Malcolm
Qualicum Beach—Bunting Ernest
" Gaffney Thos
Quathiaski Cove—Quathiaski Canning Co Ltd
Quatsino—Akre O
" Sherberg O A & Son
Queen Charlotte—Cochrane Donald
Quesnel—Cowan Supply Co
" Fraser John A Ltd
" Hoy C D & Co
" Marion T
" Wah Lee Co Ltd
" Wah Sing
" Williams S N & Co
" Yan War
Quesnel Forks—Grinder Grant
Quilchena—Guichon Joseph A
Raft River—McTaggart Chas W
Red Gap—Straits Lumber Co Ltd
Red Stone—Stuart Peter G
Renata—Weibe J
Retreat Cove—Gregert Charles
Revelstoke—Bregolisse B
" Forbes E N D
" Gallicano Dominick
" Guilletto James
" Lindmark Chas F
" United Farmers of B C

Rexmont—Jones Walter W
Riske Creek—Becher F M
Riverside Inn—Stelly & Geiger
Roberts Creek—McArthur J
Rock Bay—B C Mills Timber & Trading Co
Rock Creek—Kelsey N B
" Rock Creek Trading Co Ltd
Rolla—Atkinson Howard
Rosebery—Teir John
Rosedale—Archibald Edgar
" Close Peter & Co
Rossland—Betts & Oddy
" Hunter Bros Ltd
" Lai Yuen & Co
" Morris F E
Ruskin—Crowe Sidney C
" Keystone Logging & Mercle Co
Rutland—Hardie Benj
Salmo—Salmo Trading Co Ltd
Salmon Arm—Glasgow R J
" Heywood A J
" Reid & Robinson
" Safe Ltd
" Toombs J M
Salt Spring Island—Bittancourt E J
" Edwards R P
" Mouat Bros
Sandon—Black & Cameron
" McDonald W J
" Slocan Mercantile Co
Sandwick—Parkin Bros
San Josef Bay—Ohlsen Henry
Sardis—Eden Bank Trading Co
" Langstaff Allan & Co
" Yick Kee
Saturna—Macfadyen D
Savona—Savona Orchards Ltd
" Wilson Thos & Co
Sayward—Sacht Hans Otto
Sechelt—Whittaker H
Seton Lake—Durban F W
Sewall—Tubman C N
Shawnigan Lake—Kingsley Bros
Shushartie—Darlington G H
" Skinner Jepther J
Shuswap—Talbot A T
Sicamous—Finlayson M J & Co
Sidney—Bowcott Mrs Ida
" Chong Lee
" Critchley Jas
" Kwong Lee Yuen & Co
" Sidney Trading Co
Silverton—Cummings J
" Morrison J G
" Slocan Mercantile Co Ltd
" Wilson Thos H
Silverdale—McLean E C
" Moore Warren
" Slocan Mercantile Co Ltd
Simoon Sound—Dunseith W J
Sirdar—Rogers Thos
Skeena Crossing—Richmond Hugh
Skookumchuck—Blake J W & Co
Slocan—Clough Wm
" McNeish Thos
Smithers—Eby Samuel
" Sargent R S
" Wah Lee Co
Sointula — Sointula Co-Operative Stores Ltd
Somenos—Highsted Jas
Sooke—Feray Mrs D
" Milne E
" Throup Mrs J
Sorrento—Syson Fred
South Bulkley—McKealand J
" Sturgeon A J
South Fort George—Blair W
South Salt Spring—Edwards Richd
South Slocan—Humphry O W & Co
South Westminster—Tassini Louis
" Taylor Geo
" Taylor Jas
South Westminster—Duncan Trading Co
Spence's Bridge—Clemes Art
" Curnow Mrs Thos
" Devlin Mike
" McIntosh & Baillie
Sperling Station—Reuter E A
Spruce—Nelson I H
Spuzzum—Reynolds H Jr
Squamish—Galbraith D
" Squamish Dept Store
Squilax—Craig Jas
Stave Falls—Paterson John
Steveston—Hong Wo & Co
" Irino K
" Okuyama C
" Richmond Trading Co
" Yamashita K
Stewart—Mellor John
" Salmon River Trading Co
Straiton—Straiton Thos B
Strathnavar—Wade J A
Strawberry Hill—Flat John
Stubb's Island—Dawley Walter T
Sullivan Station—Sullivan J B
Summerland—Elliott A B
" Summerland Supply Co Ltd
Summit Lake—Seebach & Hubel
Surrey Centre—Oxenham Jos
Swift Creek—Trapper Hub Store
Telegraph Creek—Foster Wm
" Hudson's Bay Co
" Hyland John
Telkwa—Broughton &McNeil
" Sargent R S
" Schorn Louis
Terrace—Skeena River Co-Operative Assn Ltd
" Sparks Bros
Thetis—Legge-Willis Arthur
Thrums—Abrossinoff Bros & Co
Thurlow—Forrest J M
" McDonald Peter
Tl-Ell—Turney Chas
Toba Inlet—Hunter Robt
" Emery G C
Tofino—Sloman Jas
Tow Hill—Frizell J C
Trail—Ryde Arthur E
" Trail Mercantile Co Ltd
Trout Creek—Le Beau Frank
Tulameen—Schubert Jas A
Turgoose—Crawford J W
Tzouhalem—Morley Walker
Ucluelet—Janson August
" Lee Edwin
Union Bay—Dale & Partridge
" Fraser & Horne
" Sing Lee Jan & Co
Upper Squamish—Olsen & Mawberg
Usk—Bethurem
" Lee J
Vananda—Deighton A G
" Kirkness Bros
" Young Wm
Vancouver—Chee Jone Wo 67 Pen e
" Ebisuzaki M & Co 337 Powell
" Hastings Mill Store ft Dunlevy
" Hickman E Earl and Vanness
" Hong Ark Sing 53 Pender e
" Hongkong Importing Co Ltd 149 Pender e
" Hudson's Bay Co Granville and Georgia
" Hung Hing Chan Co 3 Canton Alley
" Jun Kee Co 13 Canton Alley
" Komura Bros 269 Powell
" Kwong Wo Chong Kee 295 Pender e
" Kwong Wo Yuen Fook Kee Co 5 Canton Alley
" Lee Hop Yuen 311 Pender e
" Maikawa T & Co 369 Powell
" Oben Phillip 2993 Kingsway
" On Hong Lung & Co 87 Pender e
" Sam Kee & Co 111 Pender e
" Shong Chong Co 337 Georgia e

SUCCESS
Business College
Limited
Business
Shorthand
Typewriting
Clerical
Secretarial
Combined
Beginners
and Higher
Accountancy
Courses
Main & 10th
Vancouver, B.C.

DO THIS TODAY

Subscribe to the

VANCOUVER DAILY SUN

Vancouver's Only Morning Newspaper

7 Big Daily Issues Every Week

GENERAL STORES—(Continued)
Vancouver—Suey Fong Co 545 Carrall
" Wah Shum Wing Co 223 Georgia e
" Wench Miss P 449 Rupert
" Wing Wo Chong & Co 13 Pen e
" **WOODWARD DEPT. STORES, LTD.,** 101 Hastings w (see inside back cover
" Yuen Tai Co 112 Pender e
Vanderhoof—Johnston Jas M
" McCorkell Robt
" Nechako Trading Co
" St Louis Jerry
Vavenby—Morlliet & Finley
" Vedder Crossing—Grand Mrs Herbert
Vernon—Hop Yick Lung
" Hudson's Bay Co
" McKenzie W G & Sons
" Shatford S A
Victoria—Adeney T J 253 Cook
Walhachin—Walhachin Store
Waleach—Seabird Shingle Co Ltd
Waldo—Ross-Saskatoon Lbr Co Ltd
" Waldo Mercantile Lbr Co
Waneta—Adie Andrew M
Wardner—Crows Nest Pass Lbr Co
" Holmes Ole
Wellington—Leiser Simon & Co
Westbank—Last C I
Westholme—Devitt B W
West Summerland—Elliott A B
Whaletown—Allen Chas I
" Thompson Nicholas
White Rock—Chamberlayne C F
" Davey W W
" Philp Fred C
Whonnock—Graham Andrew
Willow Point—Bayley Dennis H (R R No 1 Nelson)
Willow River—Newsome John
Wilmer—Wilmer Mercantile Co
" Wing Sun
Windermere—Pitts J C
Wingdam—Wingdam Co Ltd (Cottonwood PO)
Winlaw—Chase Elias Henry
Wyatt Bay—Bentley Herbert
Wycliffe—Perry Creek Merctle Co
Wynndel—Butterfield E
Yahk—McCartney Mrs Sarah J
" McLeod & Harrison
Yale—Creighton David J
" On Lee Bros
Yarrow—Knox Jos
Yennadon—Spink Thos
Ymir—Dowling Wm
" Grabe David
Yreka—Sherberg C A & Son (Quatsino PO)
Zincton—Mitchell Robt

GLASS (See Paints, Oils and Glass)

GLOVE MANUFACTURERS
Vancouver—Carhart Hamilton Cotton Mills Ltd 500 Beatty
" Howard Glove Co 4201 Georgia e
" **POTTS, EDWARD,** agent for Newlands & Co., glove, mitts, etc., 1, 130 Hastings w. (see page 648)
" Perrin Freres & Co 501, 543 Granville
" Sandell Mfg Co 64th and Gran
" Vancouver Glove Co 223 Carrall
" Wallace Parsons & Farmer 440 Cambie

GRAIN DEALERS (See Hay and Grain)

GRANITEWARE (See Kitchenware)

GROCERS—(See also Gener Stores)
Abbotsford—Lee Albert
" Smith B B
" Whitchelo F J R
Agassiz—Fong Chong On Kee
" Inkman Chas
" Webster A C
Agerton—Wellington Chas
Alberni—Bishop C F & Son
" Neichi J
" Paine E R
" Thomson's General Store
Alluvia—Christopherson J S (RR 1 Cloverdale PO)
Armstrong—**ARMSTRONG GROCERY CO.** (see page 118)
" Foreman & Armstrong
" Lung Sing
" Phillips & Whitehouse
" Yuen Kim
Atlin—Clark A
" Clark Jas
" Garrett John
" McDonald Mrs M H
" McIntosh J M
Barriere—Barriere Mercantile Co
Bevan—Hong Chong Co
Capitol Hill—Collins J T
" Goodridge J C B
Central Park—Oben Philip
Chase—Ballard Horace
" Barker C L
" Bradley R P
" McConnell Andrew
Chemainus—Chong Hing
" **VICTORIA LBR. & MFG. CO., LTD.** (see page 656)
Chilliwack—Andrews W
" Douglas Wm
" Hart's Grocery
" Ideal Grocery
" Martin P W
" Motes S
Clinton—Chee Kee
" Fraser Robt
" Horan Harry P
Cobble Hill—Cobble Hill Grocery
" Walton Thos
Colwood—Demers Mrs L O
" Thom J C
Comox—Pilgrim Bros
Courtenay—Malpass & Wilson
Cranbrook—Chong Hop Co
" Cranbrook Trading Co Ltd
" Little & Atchison
" Manning John
" Provenzano Frank
" Sacco P
Creston—Manuel A
" Cumberland—Iwassa M
" Marocchi Bros
" Mumford T H
" Mussato C
" Scavarda F
Dennison Station—Croy Mrs J
Duncan—Duncan's Cash Grocery
Dundarave—Ferguson V
East Burnaby—Matheson & Jacobson
Eburne—Grauer R
Edmonds—Matheson & Jacobson
" Mayflower Grocery
" Model Grocery
Eholt—Bailey E & Co
Enderby—Dill E B
" Teece & Son
" Woods W J
Esquimalt—Corbett A
" Flockhart W
" Kok Tow & Co
" Nicolson C
" Thoburn Grocery
Fernridge—Burton Ashton
Fernie—Bigattini E
" Bossio John

Fernie—Carollo A
" Carosella A P
" Central Store
" Crows Nest Trading Co Ltd
" Fernie Industrial & Provident Co-Operative Society Ltd
" Lassale C
" Peter S
" Podbielancik Jos
" Scarpino F
Fort George—Central Cash Stores
Fruitvale—Bush Richard J
" Fruitvale Trading Co
Ganges—Salt Spring Isl Tradg Co
Gibson's Landing—Elphinstone Co-Operative Assn Ltd
" Winn & Son
Grand Forks—Davis Jeff & Co
" McLeod & Hodgson Ltd
Gray Creek—Gray Creek Store
Greenwood—Greenwood Grocery
" Rendall G A
Grimmet—Carter W T
Grindrod—Tompkinson H
Haig—Johnson Peter (Hope PO)
Harrison Hot Springs—Inkman C
Hartley Bay—Wilson A H
Hedley—Howse A E Co Ltd
" Wallace W J
Hollyburn—Todd & McIntyre
Hope—Cottrell H V
" Hope Trading & Supply Co
" Raymond Paul N
James Island—Waterhouse & Greene
Jubilee—Johnstone E N
Kamloops—City Cash Grocery
" Economy Store
" England W C (estate of)
" Fuoco Bros
" Fuoco B C
" McCall Robt
" Morgan A E & Co
" Wilson Grocery Co
" Wing N
Kaslo—Cosgriff Daniel
" Gough David
" Webster Chas W
Kelowna—Campbell D D
" Fumerton J M & Co
" McKenzie Co Ltd
" Miyaka T & Co
" Waldron H
Keremeos—Coleman & Co
" Keller G G
Kerrisdale—Jardine & Dickinson
" Kerrisdale Grocery Co
" McArthur W A
" Robertson John
Kimberley—Foote C A
" Lewis J P
Ladner—Berry E L
" Grant J
" Lanning Fawcett & Wilson Ltd
" Smith & Cederberg
Ladysmith—Lee H
" Searle A T
" Stinson J O
Langara—Fraser W G
" Welsh F A
" Wright Peter
Lillooet—Hurley & Santini
" Jim Man Lee
" Phair Mrs C A
Luxton—Luxton Mercantile Co
Lynn Creek—Hendrickson Mrs F
Lytton—Anthony J H
McKay—Murray & Hutton
Marpole—Dominion Grocery Co
" Eburne Grocery
" Lloyd R G W
" Porter Mrs Amos
Meadlands—Garlick Guy
Millstream—Mitchell Fredk
Milner—Rae Fawcett
Mission City—Bowie John
Mission City—Des Brisay M & Co
" Plumridge Jas & Sons
Moyie—Conrad Phillips
Murrayville—Druce John
Nakusp—Jordan F W & Co
" Nakusp Co-Operative Society Ltd
" Nakusp Trading Co
Nanaimo—Brown & Smith
" Harvey Trading Co
" Hodgkinson Jas
" Hoggan Wm
" Horne H L
" Jarvie W
" Johnson Robt
" Knarston J S
" Maggiora John
" Malpass & Wilson
" Manson L
" Milton Street Grocery
" Overwaitea Co
" Parkin John
" Pollard J
" Rawlinson & Glaholme
" Thompson Cowie & Stockwell
" Wagstaff Fred
" Wagstaff J W
" Wallace J
" Western Mercantile Co Ltd
" Workmen's Co-Operative Assn
Naramata—Davies Hugh T
" Naramata Supply Co Ltd
Nelson—Campbell Mark
" Choquette J R
" Citizens' Co-Operative Assn Ltd
" Gallagher J W
" Horswill A S & Co
" Ideal Cash Grocery
" Irving J A & Co
" Mason Edgar
" Scally M
" Star Grocery
" Union Cash Grocery
New Denver—Hoben Thos H
" Smith J B
New Hazelton—Larkworthy W J
" MacKenzie W J
Newton Station—Lewis John
New Westminster—Annandale Supply Co 641 Columbia
" Barran A cor 6th and Hamilton
" Britannia Grocery 601 6th
" Chong Sing & Co 857 Columbia
" City Grocery Ltd cor Princess and 2nd
" Convenient Groc 347 Columbia
" Gray John 1288 6th
" Green F J 511 8th
" Greyell E E cor 7th and 10th
" Hasahe Kuro 875 Columbia
" Larsen & Aune 601 Front
" Le Brun P 508 Columbia e
" Mark H C 201 4th
" Mayflower Cash Grocery Edmonds and 8th
" Mishiguchi M 837 Columbia
" Model Grocery 308 6th, 1475 2nd and 301 Columbia e
" Overwaitea Tea Co 746 Columbia
" People's Providers 517 8th
" Takeda H 869 Columbia
" Welsh C A Ltd 681 Columbia, 317 Columbia e and 1119 6th
Nicola—Howse A E & Co Ltd
North Lonsdale—Keene G H
" Kingsderry Store
" Smith Miss E
North Vancouver—Dawson Meat Market
" Grant & Smith
" Guey Wo Yuen & Co
" Hutchison T
" Jones M
" Karney J W
" Model Grocery

Vancouver Drug Co. Limited

ORIGINAL CUT-RATE DRUGGISTS

MAIL ORDERS A SPECIALTY

6 Stores

Main Store:
405 Hastings St. West
Vancouver, B. C.

K. K. GARAGE

Auto Garage
Accessories
Repairs
Gas and Battery Charging Stations
Acetylene Welding
Vulcanizing
Blacksmithing
AUTOS FOR HIRE

Chevrolet and Dodge Cars

ABBOTSFORD

North American Life Solid as the Continent

North American Life Assurance Co.

Head Office: Toronto, Ontario

E.W. Keenleyside
Provincial Manager

470 Granville Street
Vancouver B. C.

Phone Sey. 225

North American Life Solid as the Continent

GROCERS—(Continued)
North Vancouver—North Shore Grocery
" Sherman's Meat Market
" Sing Lee
" Squair's Grocery
" Steacy A R & Son
" Webster Geo O
" Weese F E
" White Grocery
" Yada I
Pender Island—Corbett Robt S W
Penticton—Basham & Finch
" McWatters J H
" Maple Leaf Bakery
" Nicholson H
Phoenix—Capozzi P
" Granby Mining & Smelting Co
Port Alberni—Bishop & Son
" Henry Company
" Rowley E
" Waterhouse & Greene
Port Coquitlam—Angeloni E
" Cingola John
" Gerace V & Co
" Morrison & Rodger
" Tom Lee Bros Co
Port Haney—Matchett E T & Co
Port Mann—Gem Store
Port Moody—Oxford Bros
" Bennett & Co
" Johnston Bros
" Ottley M R
Port Simpson—Young R Boyd Co
Prince George—Assman John
" **AUSTIN GRAIN CO.** (see p 514)
" McKay M C
Prince George—Munro Jas Ltd
" Reid Clement C
Prince Rupert—Fuller Grocery
" Gamula Peter
" Lynch Bros & McMeekin
Munro Bros
" Prince Rupert Grocery Co
" Rupert Table Supply Co
" Shrubsall Ted
" Spurr's Market
" Thomas C H Co
Princeton—Bell Alex
" Cook F P
" Howse A E Co Ltd
" Thomson Bros
Procter—Ward W A
Revelstoke—Bell G W Ltd
" Connelly W A P
" Fuoco L J
" Hobson A
" McIntyre John
" Masson Louis C
" Wah Chung
Rosedale—Archibald Edgar
Rossland—Agnew & Co
" Bisson O
" Braden W R
" Embleton Grocery Co
" Hunter Bros Ltd
" Laface Nick
" Lee Nick
" Munn Alex
" Naearrata & Oliva
" Rogers Thos P
Royal Oak—Pimlott J W
" Wright Bros (Alta Vista PO)
Salmo—Cawley W H
" Salmo Trading Co Ltd
Savary Island—
Seven Lakes—Edmonds W
Shawnigan Lake—Smith J L
Sidney—Deep Cove Trading Co
" Paulson Thos
" Sidney Trading Co
Silverton—Slocan Mercantile Co
Skookumchuck—Blake J W & Co
Sluggett's—West Saanich Grocery
Sointula — Sointula Co-Operative Stores Ltd
South Fort George—Williams G B
South Slocan—Humphrey O W & Co
Squamish—Squamish Dept Store
Steveston—Atagi T
" Ichino K & Co
" Nakanisha J
" Oda M
" Richmond Trading Co
" Shinde Y
" Shiozaki S
" Yamashita K
Strawberry Hill—Flux Geo J
Summerland—Elliott A B
Tofino—Sloman Jas
Trail—City Grocery
" Lauriente T & Son
" Trail Mercantile Co Ltd
Union Bay—Dale & Partridge
" Fraser & Horne
Vancouver—A & C Grocery Co 520 Granville
" A B C Grocery 1701 Robson
" Alder Percy H 1094 Denman
" Alexander W A 1749 Vanness
" Allen S D 3595 Commercial
" Allies Co 2248 Granville
" Allison Wm 2300 Columbia
" Alma Market 4th and Alma
" Alvaro Jos 404 Union
" Anderson & Beney 835 Nelson
" Anthony J K 361 Broadway e
" Askwith J F 5735 Joyce
" Atkins A T 148 Clinton
" Baker G A 1859 35th e
" Baker R 1319½ Howe
" Barber Mrs R M 3580 Commercial
" Bassett Mrs E 511 Georgia w
" Beal Edwin 1468 Kingsway
" Beaver Grocery 2401 Granville
" Behar J 702 Richards
" Bell C P 1122 Davie
" Bell W G 2607 Broadway w
" Belyea Mrs H S 2227 14th w
" Bennet Ada 2099 3rd w
" Bennett Edwin 4004 Commercial
" Bennett G W 761 Kingsway
" Bertram T G 1328 Lakewood
" Bisaillon Oscar 1316 10th e
" Bishop & Kent 1853 Main
" Blain A A 949 Nicola
" Bombay Trading Co 922 Powell
" Booker Thos 4075 Georgia e
" Bothwick & Killick, 6271 Fraser
" Braidwood W 949 Commercial
" Branca P 528 Main
" Brewis T A 1192 Hastings e
" Bridgeview Cash Grocery 2252 Commercial
" Brinks Meat Mkt 9 Hastings w
" B C Grocery Co 679 Georgia e
" Britton F S 5702 Victoria
" Broughton Grocery 1405 Robson
" Brown A 4118 Main
" Brown B B 1002 Davie
" Brown Mrs R 882 Homer
" Burchett A S 2060 Kingsway
" Burns M R 3152 Cambie
" Burrard Groc Store 501 Burrard
" Callas Geo 800 Powell
" Campbell M 1085 Robson
" Cardero Grocery 1076 Cardero
" Carter M M 254 Broadway w
" Carver & Steeves 2615 Hast e
" Cathcart & Son 127 Templeton
" Cavadas Gus 2703 Commercial
" Chapin H F 2749 Oak
" Chapman H Wm 1055 Burrard
" Chiu Yuen Chong Co 19 Canton
" Ching Wing Fong 3927 Knight
" Chong Loan 1638 Albert
" City Cash Grocery 712 Davie
" Clarke & Son 580 12th e

Vancouver—Clover Leaf Butter Store 1001 Granville
" Collins J T Hastings and Delta
" Commerce Co 2025 Granville
" Corridice Mrs B 731 Pacific
" Coucheres Steve 622 Powell
" Couling W 2179 Hastings e
" Counsell Fred 1215 Kingsway
" Cow Butter Store 195 Hastings e
" Crompton John Alta Vista
" Crossland Mrs John 4520 Main
" Curry & Co 6107 Fraser
" Daly Robert 4323 Inverness
" Dawson J T 898 Georgia e
" Desbrisay Jobg Co 514 Broad w
" Den Grocery Co 1783 Davie
" Dickey J A 660 Hornby
" Dion Mrs Albert 798 40th e
" Downard T J 2300 Broadway w
" Dubeck Geo 450 Robson
" Duke Thomas 1098 14th e
" East End Economy Market 767 Powell
" Eaton Mrs G T 779 Burrard
" Ebisuaki M & Co 337 Powell
" Edwards J & Co 694 Broadwy w
" Efford Bros 2500 Main
" Elliott R J & Co 657 15th e
" Elliott W 3272 Main
" Elvidge Mark 2001 1st w
" Empire Grocery Ltd 2441 Gran
" Englemann Mrs M 1172 Union
" Europe Grocery 220 Georgia e
" Fennel O B 1802 4th w
" Fenyn John D 1955 Commercial
" Fenyn J D 2954 Commercial
" Ferris L A D 1134 Robson
" Fields A E 4472 Hastings e
" Filion Ltd 204 Carrall
" Findlay Co 3358 Commercial and 4132 Main
" First Ave Grocery 1703 Commrcl
" Fisher George 3425 Broadway w
" Fitzpatrick J J 4195 Main
" Fletcher Jas 1608 Kingsway
" Fletcher Meat Market 924 Gran
" Fowler W D 1417 Commercial
" Fox Mrs Maggie 4156 Fraser
" Francis Bakery 1122 Nelson
" Fraser Bros 400 Joyce Road
" Fraser D 630 28th e
" Frederickson A 4257 Main
" Fukui Y 433 Alexander
" Fung Sing 13½ Pender e
" Gagnon Augusto 478 Union
" Galloway D 2091 4th W
" Gaston J 1771 Hastings e
" Gatter Geo 3780 Oak
" Gelana Pietro 505 Prior
" Gem Grocery 1119 Pender w
" Gibbons J E 1875 Beach
" Gibson & Brown 2250 Cambie
" Gibson Robt 300 Dunsmuir
" Gillis Mrs H O 447 Heatley
" Gim Lee Yuen 75 Pender e
" Givins E T 159 Broadway w
" Globe Produce Store 441 Hast e
" Goddard Sydney 1015 Robson
" Goodridge J C B 4700 Hastings e
" Goranson S 328 Hastings e
" Gordon J G 1602 Victoria
" Gougouras Bill 676 Keefer e
" Graham W T 1610 Commercial
" Granville Groceries Co 1075 Gran
" Grt West Produce Co 1126 Gran
" Greene Milton 1000 Denman
" Grieve F R 788 39th e
" Groat W A 2109 Granville
" Groth Chas 1127 Comox
" Gruchy & Carlaw 2049 Granville
" Guen Wo & Co 26 Canton
" Haddow Geo 6975 Victoria
" Halescroft Produce Co 920 Gran
" Harkness Jas 2505 Main

Vancouver—Harris E G Manitoba and Lansdowne
" Hart Jas 1999 7th w
" Hassell Frank J 2801 Granville
" Hastings Grocery 804 Hast e
" Healy F G 1501 Yew
" Heather Market 708 16th w
" Heber H 2809 Eton
" Hemus Mrs L 33 6th w
" Hepworth W 1208 Denman
" Hickmott Mrs A 1004 61st e
" Higgins A 5735 Victoria
" Hill H A 3720 Hastings e
" Hirdyama K 1915 Powell
" Hong Kee Jan Co 573 Hastings e
" Hong On Jung Co 125 Pender e
" Hori J 453 Powell
" Howard W T 4806 Main
" Hudson's Bay Co 674 Granville
" Hung Sun Co 16 Canton Alley
" Hutchinson E 1986 1st w
" Hutchinson Wm 680 Broadway w
" Hutton C B Kingsway & Pioneer
" Hyams C 1078 Cordova e
" Ikeda F 174 Lansdowne w
" Irwin Mrs Edythe 2075 Victoria
" Jackson H T 6602 Victoria
" Janes W J 1918 42nd e
" Jackson H J 52nd and Victoria
" Jessiman W C 16th and Heather
" Jones' Egg Butter & Provision Store 1186 Granville
" Joy A H 2001 3rd w
" Jun Kee Co (Chinese) 13 Canton
" Kajiki Y T 606 Powell
" Kaziki H 238 Powell
" Kei Kee 129 Pender e
" Kelly Thos 518 Broadway e
" Kennedy D A Kingsway & Nelsn
" Key Chong Co 435 Columbia
" Khe Shon & Co 1855 Granville
" King Jas E 950 Commercial
" Kirkham H O & Co Ltd 2212 4th w, 758 Broadway e, 1678 Commercial, 662 Victoria, 1459 and 573 Broadway w, 222 4th w, 1035 Robson, City Mkt Main, Homer and Robson, Cal-Van Mkt 27 Hastings w, 848 Cambie
" Knight J W 2685 Commercial
" Konishi S 1642 2nd w
" Kozal H 758 7th w
" Kwong Fong Co 431 Columbia
" Kwong Tai Chong 140 Pender e
" Lambert Mrs Grace 2302 4th w
" Lapiere A C H 2005 Yew
" Larsen S 321 Hastings e
" Laveroch D 3rd w and Cedar
" Lee Kee 3822 Hastings e
" Lee M S Co 1146 Granville
" Lee Yuen Co 127 Pender e
" Leslie Frank 45 Broadway w
" Linch Mrs C 1902 3rd cor Victoria
" London Groc Co Ltd 627 Hast w
" Lowe J A 1002 Seymour
" Lucia D D 352 Georgia e
" Lyons F 1609 Commercial
" McAskell Bros 3638 Main
" McCannell Albert E 8187 Fraser
" McCausland R 4295 Main
" McCready S F 900 Granville
" McCulloch Bros 422 Hastings e
" McDonald Mrs J 1834 Powell
" McDonald Mrs M 1700 Woodland
" McDonald R F 398 Rupert
" McDowell T F 938 Granville
" McGee Carl Homer and Dunsmuir
" McGregor D 1201 Pender w
" McIntosh J M 3357 4th w
" McKenney A G 3590 Commercial
" MacKenzie & Co 2751 Main
" McKenzie J K 6970 Fraser
" McKenzie W M 707 Broadway e
" McKinnon Mrs C 1055 Esmond

Hayward & Dods
Limited

Plumbers and Steamfitters

PHONES
1854
3908 L
3910 R

927 Fort Street
Victoria, B.C.

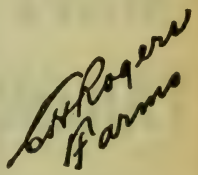

Complete list of

FARMS

A complete list of acreage and farm lands adjacent to Vancouver and Westminster.

Inspected places only. Information you can rely on.

414
Seymour Street
Vancouver, B. C.

MORGAN
Ladies' and Men's
TAILOR
Importer of Fine Woolens
Special Attention to Mail Orders
Phone Sey. 633
817 Granville St.
Vancouver, B.C.

GROCERS—(Continued)

Vancouver—McKinnon M 531 28th e
" McLean Alexander 429 Campbell
" McLellan G City Market
" MacMillan Miss M C 900 Gran
" McMurray W R 3640 Hastings e
" McNeish Mrs D 5919 Victoria e
" McTaggart's Grocery 792 Gran
" Main A G 1102 Commercial
" Main Fruit Store 750 Main
" Main On 771 Hastings e
" Mainland Prod Co 1038 Robson
" Man Sang Wo 299 Pender e
" Man Yick & Co 554 Shanghai
" Manitoba Grocery 2875 Manitoba
" Marchese C 259 Georgia e
" Martin A W 321 Vernon
" Maruno K 221 5th w
" Mathieson A D 3730 Hastings e
" Matsumiya S 213 Powell
" Meakin A H 1160 Hastings e
" Mee Lung Jan 143 Pender e
" Merilees Bros 2611 Main
" Merritt & Beeton 2250 4th w
" Meston & Co 1195 Burrard
" Middleton E 1013 Robson
" Miller Hugh 30 25th e
" Miller Mrs J 4393 St George
" Misener W D 655 Broadway w
" Mitchell & Cahill 1752 Commercl
" Mitchell Mrs J 1260 12th e
" Mitchell Jas 699 Hamilton
" Mitchell Robt 1049 7th w
" Monk Mrs N 3972 Hastings e
" Morey Mrs H 1903 4th w
" Mori S H 874 6th w
" Morrison Bros 3984 Hastings e
" Morrow & Deane 2200 7th w
" Murie Mrs A 3545 Fraser
" Murphy A Co 1102 Granville
" Nairne Mrs E 348 Dunsmuir
" Nakahama K 253 Powell
" Naruse G 568 Powell
" Nicholson & Flemming 1935 7th w
" Nishimura Hatt 1658 2nd w
" Nishmura J 523 Powell
" Oben Philip Kingsway at Cen Pk
" O'Connor Alex 697 36th e
" Oliver M G 708 16th w
" Omoto Y 409 Alexander
" Osterman S 1543 3rd w
" Oya W 457 Powell
" Page A G 543 Kingsway
" Parke T 1110 Broadway w
" Parker A 5605 Main
" Parker H H 1271 51st e
" Parkview Grocery 433 Georgia e
" Parsons W H 2425 Main
" Paterson J 3150 Main
" Patton C J 2095 Yew
" Paul Herbt J 1630 Kingsway
" Payne J W 24th and Knight
" Pearn W L 4590 Fraser
" Peake Walter 1771 Davie
" Peardon T E 6590 Victoria
" Peppard & Spencer 2155 13th w
" Pierce & Beasant 1201 Kingsway
" Pietro Celano 505 Union
" Pike C 1902 Stephens
" Pitchford J 1028 Robson
" Porter Mrs J I 717 Broadway e
" Powell's Market 58 Hastings e
" Prairie Produce Co 2446 Main
" Princess Grocery 582 Powell
" Pritchard S 950 Robson
" Provincial Grocery 1273 Kingswy
" Q & S Grocery 2606 Granville
" Quong Hing Chong 236 Pender e
" Reece Geo 189 28th e
" Reeve W C 2740 4th w
" Reid Bros 3641 Hastings e

Vancouver—Revel W C 1855 8th w
" Richardson Wm J 900 Granville
" Richmond J I 2342 Kingsway
" Robinson John 7679 Fraser
" Robinson Wm 2201 1st w
" Robitaille Mrs Jos 1107 McLean
" Rogers C W 1154 Gilford
" Rosebank Grocery 300 Main
" Ross Miss E M 803 34th e
" Salsbury H E 1561 43rd e
" Schroeder C E 5026 Victoria
" Scott Bros 801 Broadway e
" Se Lee Wo Co Gore and Pender
" Shaw A L 9 Hastings w
" Shields Mrs C J 101 Dufferin e
" Shimomura & Co 205 Powell
" Shone Mrs P 5675 Victoria
" Shore R 3905 Fraser
" Similkameen Valley Grocery Co 1022 Main
" Sing Y W & Co 271 Hastings e
" Singh Laahmon 1717 2nd w
" Slater Bros 123 Hastings e 3260 Main and 830 Granville
" Smith Geo H 799 Keefer e
" Smith John Carlton and Dundas
" Smith J D 887 Broadway w
" Snelgroves Grocery 1900 Powell
" **SPENCER, D., LTD.**, 507 Hast w
" Spina Frank 502 18th e
" Squire Mrs Mary 500 16th w
" Stafford W F 2435 Granville
" Stockdale T D 5506 Fraser
" Sun Co 254 Powell
" Sun Hing Co 912 Pender w
" Tai On 511 Carrall
" Tai Sing Co 261 Pender e
" Tanaka R 262 Powell
" Tanaka T 1889 Powell
" Taylor Gordon 1666 Robson
" Taylor J C 1684 Kingsway
" Tennant Bros 7468 Fraser
" Thompson R 1530 Venables
" Thompson's Grocery 7th e Prince Edward
" Thomson Jas 401 7th e
" Tierney Joe 784 Hastings e
" Tinsley Mrs R 250 Glen
" Tosey P 550 Union
" Trainor Michael 2063 Trafalgar
" Tsubar C 1649 2nd w
" Union Grocery Co 567 Union
" Vacilier Peter 900 Granville
" Van Antwerp John E 570 Victoria
" Vancouver Grocery 1215 Gran
" Venable J F 1934 Manitoba
" Vincent T W 6201 Fraser
" Wager W R 1821 51st e
" Wah Chong 253 Pender e
" Wah On Choeng Co 2 Canton
" Wah Sang & Co 548 Shanghai
" Wah Yick Jung Co 232 Pender e
" Wainwright Mrs E 1666 6th w
" Wakelin C M 706 30th e
" Walford F W 982 Granville
" Wallace's Marketeria 118 Hast w
" Wallwork H 3625 29th cor Joyce
" Walsh W H 1200 Seymour
" Warne H 2313 Granville
" Way Fredk 6946 Graveley
" Wearn J 4955 Victoria
" Webster J 5993 Main
" Webster Mrs M E 2262 Nanaimo
" Western Grocery 2243 Main
" Weaver Sam 898 Keefer e
" White Cash Grocery 398 Rupert
" White C H 4144 Fraser
" White T H 2932 Granville
" Wiggings E 5069 Victoria
" Wight J G 2190 Kingsway
" Wilbee A F & Co 6124 Fraser
" Williams J D 2133 Broadway e
" Williamson A 4298 Commercial
" Wilson Mrs G R 3936 18th w

Vancouver—Wilson L R 232 Broadway w
" Wing C 300 Union
" Wing Sun Co 2648 Main
" Wood Mrs J B 4136 Georgia e
" Wood T C 37th e & Commercial
" **WOODWARD DEPARTMENT STORES, LTD.** 101 Hastings w (see inside back cover)
" Wright Frank 645 Seymour
" Yamada S Co 332 Powell
" Yan Wo & Co 239 Keefer e
" Yano K 701 Hawkes
" Yates W R 137 61st e
" Yee Yow & Co 78 Pender e
" Yock Kee 31 Pender e
" Yuen Loy Jan 254 Pender e
" Yuen Sang Tai 214 Pender e
" Zehner Grocery Store 4394 Main
Vernon—Cooper F
" Hudson's Bay Co
" Megaw W E Ltd
" O'Brien & Simmons
" Okanagan Grocery
Victoria—Acton Bros 1317 Douglas
" Adams James Cook and Fort
" Allen R & W 2005 Cook
" Almett H 1600 Bay
" Avenue Grocery 2725 Rock Bay
" Bailey E G Carrol & Burnside
" Barnes E J Craigflower & Belton
" Beechwood Groc 248 Beechwood
" Brinton A L Govt and John
" Brooks Mrs A G 1497 Myrtle
" Burleith Grocery Craigflower and Dominion
" Burt's Cash Store 1329 Cook
" Cadboro Bay Store Cadboro Bay
" Caldwell S Simcoe and St Lawrence
" Clarke Mrs M J 1704 Cook
" Cloverdale Grocery Douglas and Cloverdale
" Copas & Young 631 Fort
" Coulter H 1708 Camosun
" Crook Mrs H M Mary and Esquimalt
" Cunliffe J 760 Esquimalt
" Darling Mrs L 1842 Oak Bay
" De Blaquiere & Haggerty 907 North Park
" Delmastro E 208 Fisgard
" Driver Henry W 856 Yates
" Dunn's Grocery 1825 Oak Bay
" Dwyer J H Burnside & Wascana
" Elford E 502 Gorge Rd
" Fairclough Miss M 110 Ladysmith
" Fenerty Bros 1553 Pandora
" Gladstone Grocery Gladstone & Fernwood
" Golden Rule Cash Gros 758 Bay
" Goodwin C A 943 Kings
" Ham Yick 517 Cormorant
" Hamilton W F 1269 Denman
" Hammill George 2201 Chambers
" Harris A 1111 Yates
" Harrison Cash Grocery Co Ltd 2215 Oak Bay
" Hendry A 2009 Fernwood
" Henry Bros 2003 Oak Bay
" Hill N R Front & Wilson
" Hillside Grocery 2807 Cedar Hill
" Hodge's Grocery 388 Davida
" Hodgson H 204 Menzies
" Hodgson's Pure Food Store 259 Cook
" Hollywood Grocery 1702 Lillian
" Holt W C Burnside & Douglas
" Hong J & Co 1054 Fort
" Hoyle John 1964 Oak Bay Store
" Hunter Maud Shelbourne & Bay
" Independent Grocery Cook and North Park
" James Bay Grocery Menzies and Michigan
Victoria—Johnson W R 2169 Cadboro Bay
" King A B 2514 Douglas
" Kirkham H O & Co Ltd 749 Yates and 612 Fort
" Lea Thomas 1358 Gladstone
" Lee Hoy 1422 Fort
" Lee So & Co 971 Yates
" Loney Co 700 Humbolt
" MacGregor M M 1109 King's Rd
" McKenzie St Grocery Cook and McKenzie
" McKinnon A 709 Pandora
" MacLeod M D Gorge & Tillicum
" Maywood Grocery 3200 Douglas
" Maywood Market Doug & Alpha
" Mesher J F 1549 Hospital
" Mew Wah Quon 1869 Oak Bay
" Newport Grocery 2661 Saratoga
" Niagara Grocery 501 Niagara
" Nichols I C 1126 Hillside
" Nicholson C 1419 Esquimalt
" Norman H 1446 Haultain
" Oak Bay Grocery 2252 Oak Bay
" Oaklands Grocery 1437 Hillside
" Oswego Grocery 121 Oswego
" Parkdale Grocery 3400 Douglas
" Parker H B 920 Pandora
" Patrick Robt Burnside & Harriet
" Payne's Grocery 39 Ontario
" Pearson's Cash Grocery Cedar Hills Cross Roads (near Bay)
" People's Grocerteria 749 Yates
" People's Market Esquimalt and Admirals
" Plummer F E 1718 Quadra
" Powers Geo L 822 Humbolt
" Quadra Hillside Cash Grocery Quadra and Hillside
" Redding J T 810 Catherine
" Richards E E 145 Ross
" Richards Mrs E M 1763 Fort
" Richmond Cash Grocery 2630 Richmond
" Rock Bay Market 2420 Govt
" Rock Curry Grocery Cloverdale and Inverness
" Ross Bay Store 141 Eberts
" Royal Grocery & Meat Market 1784 Fort
" Sam Lee Co 808 Humbolt
" Scott & Peden 1601 Store
" Shaw N D Cedar Hill Road (near Bay Rd)
" Shelbourne Dairy 2672 Shelbrne
" Stead Bros 3197 Quadra
" Strafford A 2424 Fernwood
" Superior St Grocery 408 Superior
" Sylvester Feed Co 709 Yates
" Thoburn Cash & Carry 904 Esqui
" Thoburn Grocery 899 Esquimalt
" Thompson J F Vancouver and Fairfield
" Tillicum P O & Grocery Tillicum and Portage
" Victoria Self Service 1005 Hillsde
" Victoria West Grocery 1004½ Craigflower
" Wahlee D H 1023 Cook
" Ward John Quadra & North Pk
" Wellburn M B 1058 Pandora
" Westendale A L C 1198 Yates
" Western Grocery Co 765 Fort
" Western Supply Store Constance and Esquimalt
" Wiles H 1606 Stanley
" Wille Bros 537 Johnson
" Willows Park Grocery Willows and Thistle
" Windsor Grocery Co 817 Govt & 149 Menzies
" Wood T Quadra and North Park
" Yee K & Co Blanshard & Hillside
" Yick Low 1807 Douglas
" Young Hong 416 Skinner
" Yuen Yuen Co 519 Cormorant

The
Acme Press
Limited
PRINTERS and BINDERS
Office Stationery
Loose Leaf Systems
Advertising Booklets
Catalogues, Etc.
753 View Street
Victoria, B.C.

Jackson's
BRAIDING AND EMBROIDERY IS UNEXCELLED
We specialize in all kinds of braiding and embroidery from your own or original designs for
DRESSES, SUITS and NECKWEAR
Buttons covered in any shape or size.
555 Granville St.
Vancouver, B.C.

CROSBY
and
BISSELL
Stationers
PRINTERS

Office
Supplies

Sey. 261

306 Tower Bldg.
Vancouver, B. C.

BATISTE
COSTUME CO.
"From Maker to Wearer"

Victory Suits
Made in Heavy
Khaki Drill
$15.00
Mail orders
shipped anywhere.
Mercantile Bldg.
318 Homer St.
VANCOUVER

GROCERS—(Continued)
Walhachin—Edwards T & Co
Wellington—Micheck Victor F
West Summerland—Elliott A B
" Summerland Supply Co
Whytecliff—Edmondson Marcus
" Garrow T
Ymir—Peters Mrs Margaret

GROCERS—WHOLESALE
Cranbrook—Cranbrook Jobbers Ltd
Fernie—MacDonald A Co Ltd
" Western Can Whlse Co Ltd
Nanaimo—Malkin-Pearson Co Ltd
Nelson—Macdonald A & Co
" Nelson Jobbers Ltd
New Westminster—Kelly Douglas & Co Ltd
Prince Rupert—Dawson F G Ltd
" Kelly Douglas & Co Ltd
" Stewart & Mobley Ltd
Vancouver—Des Brisay A & Co Ltd 116 Water
" **HONG ON JUNG CO.**, 125 Pender e (see page 762)
" Hudson's Bay Co 325 Water
" Kelly Douglas & Co Ltd 367 Water
" Kirkham H O & Co Ltd 848 Cam
" Little Bros Ltd 54 Powell
" Louide Co 255 Georgia e
" Macdonald A & Co 40 Powell
" Magnano A & Co Ltd 98 Powell
" Malkin W H & Co Ltd 57 Water
" Phillips J & Co 1228 Hamilton
" Wah Yick Jung Co 232 Pender e
" Western Grocers Ltd 97 Water
" Wilson Bros 349 Railway
" Ying Sang Lung 291 Pender e
Victoria—Kelly Douglas & Co Ltd 1130 Wharf
" Leiser S & Co Ltd 524 Yates
" **RITHET, R. P. & CO. LTD.** 1117 Wharf (see page 1086)
" Wilson Bros 532 Herald

GUARDIANS—(See Administrators)

GUNS AND AMMUNITION
Nanaimo—Morton W H
" Sampson Hardware Co
Nelson—Nelson Gun Lock & Cycle Works
" Nelson Hardware Co (see page 404)
" **WOOD, VALLANCE HDW. CO. LTD.** (see page 412)
New Westminster — Cunningham Hardware Co
" **TRAPP, T. J., & CO., LTD.**, 668 Columbia (see page 430)
Vancouver—Dominion Cartridge Co Ltd 913, 718 Granville
" Tisdall's Ltd 618 Hastings w
" **WOOD, VALLANCE & LEGGAT, LTD.** 573 Carral (see page 666)
Victoria—Green J 1319 Government
" **PRIOR, E. G. & CO. LTD.** Govt and Johnson (see page 1074)

HARDWARE—(See also General Stores)
Abbotsford—Knoll H P
Agassiz—Inkman Chas
" Webster A C
Agerton—Wellington Chas
Alberni—Paine E R
" Thomsons General Store
Armstrong — MacLachlane Hardware Co
" MacPhail-Smith Hardware Co Ld
Ashcroft—Dumond Mark
Atlin—Kershaw J B
Barriere—Barriere Merc Co Ltd
Brighouse—Forbes A (Eburne PO)
Chase—Barker C L
" Bradley R P
" McConnell Andrew
Chemainus—**VICTORIA LUMBER & MFG. CO., LTD.**, (see page 656)
Chilliwack—Denmark Burton
" Menzies Hardware Co
" Reeves & Rose
Clinton—Fraser Robt
Comox—Tarbell C H & Son
Courtenay—Tarbell C H & Son
Cranbrook—McBride J D
" Parks F & Co
Cumberland—Bate Thos E
" Magnet Cash Store
" Tarbell C H & Son
Eburne—Grauer R
Enderby—Enderby Hardware Co
" Fulton Hardware Co
" Woods W J
" Esquimalt—Angus Wm
" Spratt N
Fernie—Duthie Co
" Quail J D
Fruitvale—Bush Richd J
" Fruitvale Trading Co
Ganges—Salt Spring Island Trading Co Ltd
Gibson's Landing—Elphinstone Co-operation Assn Ltd
" Winn & Son
Grand Forks—Grand Forks Furniture & Hardware Co Ltd
" Manly W K C
" Miller & Gardner
Gray Creek—Gray Creek Store
Greenwood—Gulley T M & Co
Grindrod—Tompkinson H
Hazelton—Cunningham R & Son
Hedley—Howse A E Co Ltd
Hope—Cottrell H V
" Hope Trading & Supply Co
" Raymond Paul N
Kamloops—Dalgleish W S
" Marlatt & MacKenzie
" Wilcox Hall Co Ltd
Kaslo—Archer F E
" Byers-Giegerich-Green Co
" McGregor Peter
Kelowna—Leckie D
" Morrison-Thompson Hdwre Co
" Stockwell's Ltd
Keremeos—Keeler G G
" Keremeos Hardware Co
Kerrisdale—Latimer & Sons Ltd
Ladner—Clements & Lambert
" **LADNER HARDWARE & GARAGE** (see page 324)
" Lanning Fawcett & Wilson Ltd
Ladysmith—Bailey E
" Peterson Chas
Lillooet—Jim Man Lee
" Phair Mrs C A
" Wo Hing Co
Lytton—Anthony J H
McKay—Phillips Hoyt Lbr Co
Marpole—Adams W E
" Clugston & Barton
Mission City—Alanson H
" Des Brisay M & Co
Nakusp—Jordan F W & Co
" Nakusp Co-operative Society Ld
" Nakusp Trading Co
" Wagstaff & Vestrup
Nanaimo—Bennett Paul
" Hoggan Wm
" Knarston J S
" Malpass & Wilson
" Morton Wm H
" Randle Bros
" Sampson's Hardware Store
" Spencer D Ltd
" Wagstaff J W

Nanaimo—Western Mercantile Co Ltd
" Workmen's Co-operative Assn
Naramata—Naramata Supply Co Ld
Nelson—**NELSON HARDWARE CO.,** (see page 404)
" **WOOD, VALLANCE HARDWARE CO., LTD.,** (see p 412)
New Denver—Angell Hardware Co
" Hoben Thos H
" Smith J B
" Trickett Geo & Son
New Hazelton—Larkworthy W J
New Westminster — Anderson & Lusby 634 Columbia
" Bryson & Sons 710 Columbia
" Cunningham Hardware Co 751 Columbia
" Hyslop Hdwre Co 771 Columbia
" **JAMES & McCLUGHAN** 548 Front (see page 426)
" Kirk H T 606 Columbia
Nicola—Howse A E & Co Ltd
North Lonsdale—Kingsderry Store
North Vancouver—Buell E S
" Goldie W B
" Paine Hardware Ltd
Peachland—Clements Jas H
Pender Island—Corbett Robt S W
Penticton—Flemming J E
" Morley H B & Co
" Penticton Dept Stores
" Penticton Hardware Co
Phoenix—Granby Mining & Smelting Co Ltd
Port Alberni—Alberni Hardware Co
" MacIntyre A O
" Coquitlam Hardware Co
Port Haney—Matchett E T & Co
Port Mann—Gem Store
Port Moody—Axford Bros
" Bennett & Co
" Ottley M R
Prince George—Leith Bros
" Munro Jas Ltd
" Northern Lumber & Merc Co
Prince Rupert—Galland A J
" Howe & McNulty
" Kaien Hardware Co
" Red Chair Hardware & Furniture Store
" Stork Fred
" Thompson Hardware Co
Princeton—Avery & Avery
" Bell Alex
" Cook F P
" Gibson Samuel
" Howse A E Co Ltd
" Thomson Bros
" White A L
Revelstoke—Columbia Hdwre Co
" Sturdy Hardware Co
Rosedale—Archibald Edgar
" Close Peter & Co
Rossland—Hunter Bros Ltd
Salmo—Salmo Trading Co Ltd
Salmon Arm—McDiarmid S J
Silverton—Slocan Mercantile Co Ltd
" Wilson Thos H
Slocan—Clough Wm
Smithers—Chisholm Alex
Squamish—Squamish Dept Store
Steveston—Richmond Trading Co
Summerland—Elliott A B
Terrace—Lozella F Co
Trail—Trail Hardware Co
" Trail Mercantile Co Ltd
" Wagstaff & Vestrup
" Wilmes Nicholas
Union Bay—Dale & Partridge
" Fraser & Horne
Vancouver—Akiyama T 364 Powell
" Brown Gordon Co Ltd 2021 Gran
" Cathcart & Son 127 Templeton
" Collingwood Hdwe Co 395 Joyce
Vancouver—Cosman W 809 Homer
" Cunningham Hdwre Co 1012 Gran
" Dinnick A D 1520 Commercial
" Dumond Mark 1048 Main
" Evans Variety Store 6191 Fraser
" Fairview Hdwre 2437 Granville
" Fraser Hdwre Co 1043 Granville
" Gordon A L 3982 Commercial
" **GUNN, J. G.,** 561 Broadway w (see page 760)
" Gunning S 5677 Victoria
" Hamilton F N 1618 Commercial
" Hamilton Geo W 6215 Fraser
" Hudson's Bay Co Gran & Georgia
" Hunter R T 663 15th e
" Johnston & Salsbury Ltd 132 Hastings w
" Kidd & Co 3824 Hastings e
" Kitsilano Hdwre Co 2278 4th w
" Kydd Bros 151 Hastings w
" Latimer & Sons Ltd 550 Main
" Lewis & Sills Ltd 265 Hastings e
" McArthur W T & Co 866 Gran
" Manitoba Hdwre Co 1714 Comm
" Martin Mrs H 315 Vernon
" Owen & McCallum Hdwre Ltd 2337 Main
" Phillips Hoyt Lbr Co McKay and Kingsway
" Robinson & Hoag 4124 Main
" Sam Wo 7 Canton Alley
" Sekine T 230 Powell
" Share Bros 8-12 Cordova w
" Simpson J 3438 Commercial
" Sloan Bros 4497 Main
" Smith W W 1537 Kingsway
" **SPENCER, DAVID, LTD.,** 507 Hastings w
" Stearman W C 613 Granville
" Tisdall's Ltd 618 Hastings w
" Vancouver Hdwre Co 819 Gran
" Watson David 6424 Fraser
" Williams J D 2123 Broadway e
" **WOODWARD DEPT. STORES, LTD.,** 101 Hastings w (see inside back cover)
" Yuen Sang Tai Co 504 Main
Vernon—Vernon Hardware Co Ltd
Victoria—Adeney T J 253 Cook
" Angus W 1253 Esquimalt
" Ashton Plumbing & Heating Co 1524 Pandora
" Bishop Hardware 1524 Pandora
" B C Hardware & Paint Co Ltd 717 Fort
" Brown R A & Co 1302 Douglas
" Cunliffe J 760 Esquimalt
" Dill J P 1011 Hillside
" Douglas MacKay & Co 613 View
" Dwyer J H Burnside & Wascana
" Drake Hdwre Co Ltd 1418 Doug
" Halliday G & Sons Ltd 743 Yates
" Hickman Tye Hardware Co Ltd 544 Yates
" Hill N R Front and Wilson
" Hodges F D T 388 Davida
" Knappett Bros 424 Craigflower
" MacLeod M D Tillicum & Gorge
" North End Fair 3291 Douglas
" Oak Bay Hardware 2213 Oak Bay
" People's Cash Hdwre 611 Fort
" Powell Geo & Sons 1411 Govt
" Pratt David Simcoe & Menzies
" Redding J T 810 Catherine
" Spencer D Ltd 1124 Broad
" Spratt Newell 1400 Hillside
" Spratt N M 891 Esquimalt
" Victoria Hdwre Co 639 Johnson
" Watson & McGregor Ltd 647 Johnson
" Weiler Bros Ltd 917 Govt
" Wilson A & W 1105 Broad
West Summerland—Elliott A B
" Summerland Supply Co Ltd

MORGAN McLANE & CO. LTD.

Real Estate
Insurance
Financial Agents

"We specialize in Fraser Valley Farm Lands"

513 Pender West
Vancouver, B. C.

Johnstone and Rowlands
Farms
CattleRanches

We have the largest listing of property in the interior of British Columbia.

Write us for information.

P.O. Box 518
Kamloops, B.C.

DOMINION PHOTO CO.
COMMERCIAL PHOTOGRAPHERS
INTERIORS, EXTERIORS
CATALOGUE WORK
CONSTRUCTION IN PROGRESS
INDUSTRIAL DISPLAYS
618 Granville St.
Vancouver B.C.

FRANK SPENCER
Vernon, B.C.
ORCHARDS
HOMES
OKANAGAN LANDS
The Best Farming in British Columbia
FRANK SPENCER
Vernon, B.C.

HARDWARE—WHOLESALE

Nelson—**NELSON HARDWARE CO.,** (see page 404)
" **WOOD, VALLANCE HARDWARE CO., LTD.,** (see p 412)
New Westminster — Cunningham Hardware Co 751 Columbia
" **TRAPP, T. J., & CO., LTD.,** 668 Columbia (see page 430)
Vancouver—**BROWN, FRASER & CO., LTD.,** 1150 Homer (see page 767)
" Henderson J F (carriages) 62 Cordova e
" Kloepfer Hardware Co Ltd (carriage and wagon) 52½ Cord e
" McLennan McFeely & Co Ltd 99 Cordova e
" **PRIOR, E. G., & CO., LTD.,** 536, 470 Granville (see page 1074)
" Thompson C S & Sons (specialties) 1150 Hamilton
" **WOOD, VALLANCE & LEGGAT, LTD.,** 573 Carrall (see p 666)
Victoria—Fraser Walter S & Co Ltd Wharf & Bastion
" **PRIOR, E. G., & CO., LTD.,** Govt and Johnson (see page 1074)

HARNESS MAKERS & DEALERS

Armstrong—Christian C L
Chase—Wittner John
Chilliwack—Whittaker & Co
Courtenay—Willard & Son
Cranbrook—Cranbrook Saddlery Co
Cumberland—Willard W
Duncan—Hattie D R
Enderby—Scott W H
Grand Forks—Frachette —
Kamloops—Kamloops Harness Co
Kelowna—Glenn & Co
" Lang Jas
" Tomlinson Geo
Ladner—Taylor Vernon
Langley Prairie—Finch H A
Marpole—Leckie T
" Merritt—Barwick N J & Co
Mission City—Lawrence & Bishop
Nanaimo—Bryant C F
Nelson—Ludwig J L
New Westminster—Davison S J 539 Front
" **TRAPP, T. J., & CO., LTD.,** 668 Columbia (see page 430)
Port Alberni—Duncan J E
Princeton—Dale Robt
" Prosser C V
Quilchena—Gottleich Edward
Salmon Arm—Greenaway Wm R
Sardis—Irwin Jas
Telkwa—Thompson Joe
Vancouver—Angus John 230 Broadway w
" City Harness Shop 642½ Main
" Fairview Harness Shop 2236 Granville
" Keeler J L 971 Main
" Quick Chas 1549 Powell
" Stewart Robt 422 Cordova w
" Story & Campbell 518 Beatty
Vanderhoof—Ingham John
Vernon—Okanagan Saddlery
Victoria—B C Saddlery Co Ltd 566 Yates
West Summerland—Beer A J

HAY AND GRAIN DEALERS—(See also Flour and Feed)

Armstrong — Armstrong Growers Assn
" McNair Wm
Abbotsford—Slade A P & Co
Ashcroft—McNair Wm
Chilliwack—Rockwell Theal & Davidson Ltd
Cloverdale—United Grain Growers
Courtenay—Brackman-Ker Milling Co Ltd
" United Grain Growers
Cranbrook—Brault J
Creston—Creston Farmers' Inst
Eholt—Henderson T
Enderby—Enderby Growers Assn
Fernie—Dobson & Willingham
Ganges—United Grain Growers Ltd
Grand Forks—Henninger E C
Hutton Mills—United Grain Growers
Kamloops—Milton John (see p 300)
Keating—Bate Thos
Kelowna—B C Growers Ltd
" Cunningham Geo W
" Kelowna Growers Exchange
" Occidental Fruit Co Ltd
Keremeos—Keeler G G
Ladner—Brackman-Ker Milling Co
Langley Fort—United Grain Gwrs
Langley Prairie — Brackman-Ker Milling Co Ltd
Lillooet—Wo Hing
Merritt—Bigny C A
Milner—United Gran Growers
Mission City—Farmers Feed & Supply Store
" Vancouver Grain & Milling Co
Murrayville—United Grain Growers
Nakusp—Nakusp Co-oper Society
Nanaimo—Brackman-Ker Mlng Co
" Renny Wharf Co
" Vancouver Milling & Grain Co
Natal—Fisher Geo
Nelson—Brackman-Ker Milling Co
" Taylor Milling & Elevator Co
New Westminster — Brackman-Ker Milling Co Ltd 540 Front
" United Grain Growers B C Ltd 671 Front
North Vancouver — Brackman-Ker Milling Co Ltd
Parksville—United Grain Growers
Penticton—Penticton Dept Stores
Port Alberni—Pioneer Feed Coal & Oil Co Ltd
Port Hammond—United Farmers Ld
Port Haney—United Farmers Ltd
Port Moody—Ottley M R
Prince George—**AUSTIN GRAIN CO.,** (see page 514)
" Blair Wm
" Hutchison A
" Porter Hay & Grain Co
Prince Rupert—Trotier Thos
Rossland—Brackman-Ker Milling Co Ltd
Salmon Arm—Salmon Arm Farmers Exchange
Soda Creek—Soda Creek Flour Mills
Sidney—Sidney Trading Co
Squamish—United Grain Growers
Vancouver—Balfour Guthrie & Co 739 Hastings w
" Brackman-Ker Milling Co Ltd Carrall
" Buckerfield & Co 144 Alexander
" Cavers Robt & Co 308, 525 Seymr
" Coles C P & Co 802, 402 Pend w
" Gray G H 374 Joyce
" Hall's Feed Store 4285 Main
" Hudson Harvey Ltd 449 Homer
" Kwong Wing Sang 822 Main
" Lake of the Woods Milling Co 1300 Richards
" Lucy C J 1839 Commercial
" Miller Hugh 30, 25th e
" Parnell E G 567 Hamilton
" Thompson Feed Co (retail) 143 Cordova E

Vancouver—Vancouver Milling & Grain Co 236 Smythe
" Vernon Feed Co 255 Broadway e and 6315 Fraser
" Wong Pee Ying 241 Keefer e
Vernon—Galbraith & Speer
" Okanagan United Growers Ltd
" Vernon Growers Ltd
Victoria—Balfour Guthrie & Co 213 Belmont House
" Brackman-Ker Milling Co Ltd 1416 Broad
" Idiens J & Son ft Fort
" Scott & Peden 1601 Store
" Sylvester Feed Co 709 Yates
" Vancouver Milling & Grain Co Ltd Kingston
" Victoria Feed Co 1901 Govt

HEATING AND HEATING APPARATUS—(See Also Plumbing & Heating)

Kelowna — Morrison-Thompson Hardware Co Ltd
Prince Rupert—**HANSON, HARRY,** (patent hot water coils) (see page 520)
Vancouver—**B. C. ELECTRIC RAILWAY CO., LTD.,** 425 Carrall (see page 624)
" Brown W A Ltd 239 Hastings e (see page 750)
" Canadian Fairbanks-Morse Co Ltd Robson and Beatty
" Champion & White 1083 Main
" **CLARE BROS. & CO., LTD.,** 1160 Hamilton (see page 682)
" **DARLING, FRANK, & CO., LTD.,** 1144 Homer (see page 632)
" Dunham C A Co Ltd 425, 510 Hastings w
" Fuel Conservation Co Ltd 31, 553 Granville
" **GURNEY FOUNDRY CO., LTD.,** 566 Beatty (see page 700)
" Hamilton Robt & Co 615, 602 Hastings w
" **HODGSON PLUMBING & HEATING CO., LTD.,** 1174 Burrard (see page 762)
" Kitsilano Sheet Metal & Plumbing Works 2025 Yew
" Leek & Co 1090 Homer
" McDonald & Perry 633 Smythe
" Miller & Crawford 2008 4th w
" Murray Bros Ltd 137 Powell
" Orr Brothers Ltd 1210 Granville
" Pease Fdry Co Ltd 1136 Homer
" Ralph Wm Ltd 534 Pender w
" Royal Stove Repair Works 1114 Granville
" Smith Plumbing & Heating Co 738 Broadway e
" **TACEY, J. R. & SON,** 1160 Seymour (see page 732)
" **VANCOUVER GAS CO.,** 425 Carrl
" **VANCOUVER STOVE & HEATER CO., LTD.,** 2100 11th w (see page 738)
Victoria — Canadian Fairbanks-Morse Co Ltd 510 Johnson
" Colbert Plumbing & Heating Co Ltd 755 Broughton
" Denbigh & Dickinson 706 Yates
" Pacific Sheet Metal Works Ltd 1099 Yates
" Warner J H 831 Fisgard

HIDES, FUR AND WOOL—(See Also Furs)

Chilliwack—Barritt Wm
" Canadian Hide Fur & Metal Co
Nelson—Morgan J P (hides)
Vancouver—**BISSINGER & CO.,** 355 Dufferin w
" Constantine A 624 Hastings w
" Jacobson-Goldberg Co 114 Water
" Kerr Albert Co Ltd Granville Isl
" Little Bros Fur Sales Agency Ltd 54 Powell
" Whitaker E 108 Water
Victoria—Bissinger & Co Bridge and Bay
" Hartley A J 1113 Langley
" Import Woolen Co 608½ Cormrt
" Nachtrieb W E Bay and Bridge

HOSPITALS AND HOMES

Abbotsford — Abbotsford Nursing Home
Alexis Creek—Chilcoten Gen Hosp
Anyox—General Hospital
Armstrong—Nursing Home Hosp
Ashcroft—Lady Minto Hospital
Atlin—St Andrew's Hospital
Balfour—Balfour Military Sanatorm
Barkerville—Royal Cariboo Hosp
Bella Bella—Bella Bella Rivers Inlet
Bella Coola—Bella Coola Hospital
Campbell River—Campbell River General Hospital
Chase—Chase Hospital
Chemainus—Chemainus Gen Hosp
Chilliwack—Chilliwack Hospital
Comox—St Joseph's Hospital
Corbin—Corbin Hospital
Cranbrook—Cranbrook Cottage Hsp
" St Eugene Hospital
Creston—Candy Miss
Cumberland—Cumberland Gen Hosp
Duncan—King's Daughters Hosp
Enderby General Hospital
Esquimalt — Military Convalescent Hospital
Essondale—Mental Hospital
Fernie—Fernie Hospital
Ganges—Lady Minto Gulf Isl Hosp
Golden—General Hospital
Grand Forks—Grand Forks Hosp
Greenwood—Wood W H prop
Hazelton—General Hospital
Invermere—Windermere Dis Hosp Assn
Kamloops—Sunnyview Sanatorium
Kaslo—Victorian Hospital
Kelowna—Kelowna Hospital
Kitimat Mission—Elizabeth Long Mem Home for Indian Children
Ladysmith—Ladysmith Gen Hosp
Lillooet—Lillooet District
Lytton—St Bartholomew's Hosp
McKay—Maternity Hospital
Merritt—Nicola Valley Hospital
" Shulus Hospital
Michel—Michel Hospital
Milner—Rae Fawcett
Mission City—Kraemer Mrs H (maternity)
" Middleton Mrs M
Nakusp—Nakusp Hospital
Nelson—Home Private Hospital
" Kootenay Lakes Gen Hosp
New Denver—Slocan Hospital
Ocean Falls—Ocean Falls Hospital
Penticton—Penticton Hospital
Phoenix—Phoenix Hospital
Port Alberni—West Coast Hospital
Port Coquitlam—Sutherland
Port Essington—Port Essington
Port Simpson—Crosby Girls' Home
Powell River—St Luke's Hospital
Prince George—Prince George Hosp
Prince Rupert—Gen Hospital
" Isolation Hospital
Princeton—Princeton Gen Hospital
Qualicum Beach — Qualicum Inn, Military Convalescent Hosp

PARSONS & REYNOLDS, Mfrs., 1022 Seymour St., Vancouver
SMOKE P&R CIGARS
Canada's Mildest Havana Cigar — At all First-class Dealers

G. G. HEATHER & CO. Limited
Furriers and Taxidermists
¶ Makers of high-grade made-to-order or ready-to-wear furs of all kinds.
¶ We specialize in remodelling all fur garments.
1029 Granville Street
Vancouver, B. C.

J. S. ANDERSON & CO.
Limited
Specialists in
OIL LANDS
LOCAL OIL
and
MINING STOCKS
Phone
Seymour 617
543 Pender W.
Vancouver, B. C.

HOSPITALS AND HOMES—(Con)
Quesnel—Quesnel Hospital
Revelstoke—Queen Victoria Hosp
Rossland — Mater Misericordiae Hospital
" Sisters' Hospital
Salmon Arm—Salmon Arm General
Sandon—Miners' Union Hospital
Sapperton—Royal Columbian Hosp
Silverton—Silverton Hospital
Summerland—Summerland Hosp
Telegraph Creek—Telegraph Creek Hospital
Trail—Trail Hospital
Tranquille—King Edward Sanatrm
Vananda—Columbia Hospital
Vancouver—Alexandra Orphanage 1726 7th w
" Bute St Hospital 786 Bute
" Children's Home 2613 Wall
" Chinese Hospital 108 Pender e
" Dominion Hosp Co 615 Hast w
" Georgia Street Sanitarium 1301 Georgia w
" Grandviw Hosp 1090 Victoria
" Infants' Hosp 1154 Haro
" New Method Sanatorium 16 640 Hastings w
" Old People's Home Union and Boundary
" Rotary Institute for Chest Diseases Pender and Beatty
" Roycroft Miss M T 1036 Haro
" St Luke's Home 309 Cordova e
" **ST. PAUL'S HOSPITAL** 1081 Burrard (see page 726)
" Tomley Maternity Hospital 129 22nd w
" Turner Institute Settlement Home 622 Pender e
" Vancouver Gen Hosp 10th w and Heather
" West End Hospital 1447 Barclay
" Williamson Private Nursing Home 1671 Haro
Vernon—Jubilee Hospital
Victoria—Aged and Infirm Women's Home 857 McClure
" Burdett House 951 Burdett
" Home for Aged and Infirm Men 2251 Cadboro Bay
" Irving House Military Hospital Menzies
" Isolation Hospital Mt Tolmie near Bay
" **ST. JOSEPH'S HOSPITAL** 840 Humboldt (see page 1086)
" Victoria Private Hospital 1114 Rockland
Ymir—Ymir Gen Hospital

HOSPITAL SUPPLIES — (See also Surgical Instruments)
Vancouver—Chandler & Fisher Ltd 536 Smythe
" Herman's Uniforms 303 Cord w
" **McANDREW - JAMIESON ENG. Co.,** (X-ray electro-medical apparatus) 103, 626 Pender w (see page 766)
" Reid Bros of Can Ltd 700, 325 Howe
" Stevens B C Co Ltd 748 Richards

HOTELS
Abbotsford—Abbotsford Hotel
Agerton—Pemberton Hotel
Ainsworth—Breeze Arthur
" King A S
" Olson C F
Agassiz—Bella Vista
Aiberni—Arlington Hotel
Aldergrove—Aldergrove Hotel
Alice Arm—Condon M J
" Evendson Olaf
" Kay Robt
Alta Lake—Rainbow Lodge
Anyox—Granby Hotel
Armstrong—**ARMSTRONG HOTEL.** (see page 118)
" Okanagan Hotel
Arrowhead—Union Hotel
Arrow Park—Nicolls H
Ashcroft—Ashcroft Hotel
" Cariboo Lodge Hotel
Athalmer—Coronation Hotel
Atlin—Atlin Inn
Atlin—Kootenay Hotel
" Royal Hotel
Babine—Leon D (Hazelton PO)
Barkerville—Harper A J
Barriere—Barriere Hotel
Beaver Lake—Hamilton Gavin C
Bella Coola—Bella Coola Hotel
Bennet (Atlin) Arctic Hotel
Bevan—Bevan Hotel
Black Pool—Black Pool Hotel
Boston Bar—Harington Chas
Bowen Island—Terminal Hotel
Brookmere—Brookmere Hotel
Bull River—Tourist Hotel
Burns Lake—Lakeview Hotel
Cameron Lake—Cameron L Chalet
Campbell Lake — Forbes Hotel (Campbell River PO)
Campbell River—Willows Hotel
Capilano—Canyon View Hotel
Carmi—Carmi Hotel
Cascade—B C Hotel
Castlegar—Castlegar Hotel
Chase—Underwood Hotel
Cheakamus—**CHEAKAMUS HOTEL** (Brackendale PO) (see pg 588)
Chemainus—Lewisville Hotel
" Horseshoe Bay Hotel
Chilliwack—Empress Hotel
" Royal Hotel
Christina Lake—Beach Wm H
Clayoquot—Clayoquot Hotel
Clinton—Clinton Hotel
Cloverdale—Columbia Hotel
Coalmont—Coalmont Hotel
Cobble Hill—Cobble Hill Hotel
Colwood—Colwood Hotel
Corbin—Flathead Hotel
Cottonwood—Boyd John Estate
Courtenay — **RIVERSIDE HOTEL** (see page 186)
Coutlee—Coutlee Hotel
Cowichan Bay—Buena Vista Hotel
Cowichan Lake—Cowichan Lake Htl
Cowichan Station—Central Hotel
Cranbrook—Canadian Hotel
" Cosmopolitan Hotel
" Cranbrook Hotel
" Cross Keep Hotel
" Imperial Hotel
Crawford Bay—Crawford Bay Hotel
Crescent—Hotel Crescent
Creston—Creston Hotel
Crofton—Pearce Joseph I
Cumberland—Cumberland Hotel
" King George Hotel
" Union Hotel
" Vendome Hotel
" Waverley Hotel
Daisy Lake—Garibaldi Lodge
Deadwood—Algoma Hotel
D'Arcy—Anderson Lake Camp
Deep Cove—Chalet Hotel
Discovery—Pine Tree
Dog Creek—Dog Creek Hotel
Duncan—Quamichan Hotel
" Tzouhalem Hotel
Edgewood—Edgewood Hotel
Eholt—Union Hotel
83-Mile House—83-Mile House

Elko—Columbia Hotel
" Cucae Lodge
" Elk Hotel
" Duncan Family Hotel
Emerald—Emerald Lake Chalet (Field PO)
Endako—Endako Inn
Enderby—King Edward
Erickson—Hall Walter
Erie—Mersey Hotel
Esquimalt—Esquimalt Hotel
Ewings Landing—Boyd Mrs Ida
Extension—Tunnel Hotel
Fairview—Golden Gate Hotel
Ferguson—Balmoral Hotel
" Lardeau Hotel
Fernie—Canadian Hotel
" Fernie Hotel
" **KING EDWARD HOTEL**
" King's Hotel
" Northern Hotel
" Queens Hotel
" Roma Hotel
" Royal Hotel
" Waldorf Hotel
Field—Monarch Hotel
" Mount Stephen House
Fifty-Nine Mile House—Bennett Jos
Fish Lake—Cowan R (Kam PO)
Fort Fraser—Tettemore S V
Fort Steele—Imperial Hotel
Ganges—Harbour House
Gateway—Royal Hotel
Gerrard—Gerrard Hotel
Glacier—Glacier House
Golden—Columbia Hotel
" Queens Hotel
" Russell House
Gold Hill—Miner's Hotel (LardoPO)
Gold Stream—Goldstream Hotel
Grand Forks—Grand Forks Hotel
" Province Hotel
" Russell House
" Winnipeg Hotel
" Yale Hotel
Grand Prairie—Adelphi Hotel (Adelphi PO)
Granite Creek—Granite Creek Hotel (Coalmont PO)
Great Central Lakes—**ARK HOTEL** Alberni PO (see page 264)
Greenwood—Imperial Hotel
" Pacific Hotel
" Windsor Hotel
Halcyon Hot Springs—Halcyon Hot Springs
Half Moon Bay—Red Roofs Trad Co
Harper's Camp—Meiss Alex
Harrison Hot Springs—St Alice Htl
Hat Creek—McDonald Mrs R (Ashcroft PO)
Hazelton—Hazelton Hotel
" Omineca Hotel
Hedley—Grand Union Hotel
" Great Northern Hotel
Heriot Bay—Heriot Hotel
Hope—Empress Hotel
Hosmer—Hosmer Hotel
" Pacific Hotel
Houston—Houston Hotel
Invermere—Invermere Hotel
Indian River Park—Wigwam Inn
Irvine's Landing—Pender Harbor Hotel
Jaffray—Jaffray Hotel
Jesmond—Coldwell Robt
Kamloops—Dominion Hotel
" Grand Pacific Hotel
" **LELAND HOTEL** (see page 298)
Kaslo—Kaslo Hotel
" King George Hotel
" Nelson House
" Queens Hotel
Kelowna—Lakeview Hotel
" **PALACE HOTEL** (see page 312)
Keremeos—Keremeos Hotel
Kimberley—North Star Hotel
Kitchener—Kitchener Hotel
Koksilah—Koksilah Hotel
Lac la Hache—McKinley A J
Ladner—Delta Hotel
" Ladner Hotel
Ladysmith—Abbotsford Hotel
" Bay View Hotel
" Cecil Hotel
" Europe Hotel
" Frank Hotel
" New Western Hotel
" Pretoria Hotel
" Travellers Hotel
Lakelse—Lakelse Hotel
Lardo—Commercial Hotel
Lillooet—Craig Lodge
" Excelsior Hotel
" **VICTORIA HOTEL** (see pg 336)
Lockport—Lockport Hotel
Loos—Loos Hotel
Louis Creek—Genier Hotel
Lumby—Lumby Hotel
Lund—Melaspina Hotel
Lytton—Globe Hotel
" McGillivary Hotel
McBride—Fraser Hotel
Malakwa—Reed Jonathan
Marpole—Eburne Hotel
" Point Grey Hotel
Marysville—Central Hotel (Cranbrook)
Massett—Hudson Wm
Matsqui—Matsqui Hotel
Mayne—Mayne Island Hotel
Merritt—Adelphia Hotel
" Coldwater Hotel
" Grand Hotel
Michel—Kootenay Hotel
' Michel Hotel
Midway—Crowells Hotel
" Midway Hotel
" Spokane Hotel
Milne's Landing—Barbour Chas
Minstrel Island—Barton Wm
Mission City—Matsqui Hotel
Mons—Rainbow Lodge
Monte Creek—Monte Creek Hotel
Mother Lode Mine—Watson Jack
Mount Olle—Latremouille J H
Moyie—Central Hotel
" International Hotel
Nakusp—Grand Hotel
" Leland Hotel
Nanaimo—Balmoral Hotel
" Central Hotel
" Commercial Hotel
" Crescent Hotel
" Eagle Hotel
" Globe Hotel
" Grand Hotel
" Lotus Hotel
" Occidental Hotel
" Provincial Hotel
" **WINDSOR HOTEL** (see pg 388)
Nanoose Bay—Arlington Hotel
Natal—Great Northern Hotel
" Kootenay Hotel
Nelson—Arthabasca Hotel
" Club Hotel
" Grand Central Hotel
" Grove Hotel
" **HUME HOTEL** (see page 402)
" Klondyke Hotel
" Kootenay Hotel
" Lakeview Hotel
" Madden Hotel
" Nelson Hotel
" New Grand Hotel
" Occidental Hotel
" Queens Hotel
" Sherbrooke Hotel
" **STRATHCONA HOTEL** (see page 410
New Denver—Newmarket Hotel

Western Specialty Limited

Office Supplies

LOOSE-LEAF FORMS and BLANK BOOKS in all SIZES and RULINGS

Western Specialty Limited

572 Granville Street

Vancouver, B. C.

The Modern Office Supply Co., Ltd.
DESKS
Chairs, Tables
Bookcases
FILING CABINETS AND SUPPLIES
Non-shine Felt Chair Pads
(They save the clothes)
Modern Furniture for the Modern Office
163 Pender St. W.
Vancouver, B. C.

BROWN BROS. & CO. Limited
Florists
Cut Flowers
Wedding Bouquets
Funeral Designs
SEEDS
BULBS
POT PLANTS
NURSERY STOCK
Fruit and Ornamental Trees and Shrubs
CATALOGUE FREE
Address Mail Orders to
48 Hastings St. E.
Vancouver, B. C.

HOTELS—(Continued)
Newgate—Royal Hotel
New Hazelton—Northern Hotel
New Massett—Massett Hotel
New Westminster — Commercial Hotel 718 Columbia
" Cosmopolitan Hotel 825 Columbia
" Dunsmuir Hotel 42 8th
" Holbrook Hotel 663 Front
" Lytton Hotel cor Front & Mkt
" Premier Hotel cor 8th & Carnar
" **RUSSELL HOTEL** (see page 428) 74 Carnarvon
" Strand Hotel cor Columbia & 8th
" Vimy Inn Buffet 18 Begbie
Nicola—Nicola Hotel
Nine-Mile Creek—Lyne Wm (Soda Creek PO)
North Bend—Mountain Hotel
Northfield—Halfway House
North Vancouver—North Vancouver Hotel
" Palace Hotel
" St Alice Hotel
Notch Hill—Payette W Joseph
" Royal Hotel
Ocean Falls—Ocean Falls Hotel
Okanagan Centre—Grandview Hotel
Okanagan Falls—Alexander Hotel
Okanagan Landing—Herdsman Jas
" Strand Hotel
Okanagan Mission—Bellevue Hotel
150-Mile House—Cariboo Trad Co
153-Mile House—Crosina L J (150-Mile House PO)
Pacific—Nicholl Hotel
Parksville—Island Hall Hotel
" Rod & Gun Hotel
Parsons Bridge—Parson's Bridge Hotel (Esquimalt PO)
Paulson—Paulson Hotel
Peachland—Edgewater Inn
Penticton—Imperial Hotel
" **INCOLA HOTEL,** (see page 486)
Phoenix—Butte Hotel
" King's Hotel
" Queen's Hotel
Poplar Creek—Commercial Hotel
Port Alberni—Beaufort Hotel
" King Edward Hotel
" Somas Hotel
Port Coquitlam—Commercial Hotel
" Coquitlam Hotel
" Junction Hotel
Port Clements—Tingley Brydon L
Port Crawford—Fournier Mrs Annie
Port Essington—Caledonia Hotel
" Essington Hotel
Port Hammond—Hammond Hotel
Port Hardy—Spencer Henry
Port Mann—Great Northern Hotel
Port Mellon—Seaside Park Hotel
Port Moody—Richmond Hotel
" Strand Hotel
Powell River—Powell River Hotel
Prince George—Alexander Hotel
" Queens Hotel
Prince Rupert—Bayview Hotel
" Central Hotel
" Empress Hotel
" New Knox Hotel
" Prince Rupert Hotel
" Royal Hotel
" Savoy Hotel
" St James Hotel
" Windsor Hotel
Princeton—Princeton Hotel
" Similkameen Hotel
" Tulameen Hotel
Pritchard—Pritchard Hotel
Procter—Ward W A
Quatsino—Evenson Miss E
Queen Charlotte—Premier Hotel
Quesnel—Cariboo Hotel
" Travellers Rest
Quesnel Forks—Grinder & Graham
Raft River—Davoren R G V
Revelstoke—King Edward Hotel
" Revelstoke Hotel
" Selkirk Hotel
" Union Hotel
Rexmount—Jones Walter W
" Wilksue Carl
Riske Creek—Becher F M
Riverside Inn—Riverside Inn
Rock Creek—Riverside Hotel
Rosedale—Rosedale Hotel
Rossland—Allan Hotel
" Cardiff Hotel
" Central Hotel
' Orwell Hotel
Royal Oak—Royal Oak Hotel (Alta Vista PO)
Royal Oak—Vaughan A K (Victoria PO)
St Leon Hot Springs—St Leon Hotel
Salmo—Northern Hotel
" Salmo Hotel
Salmon Arm—Empress Hotel
" Monte Bello Hotel
Sandon—Exchange Hotel
" Kootenay Hotel
" Palace Hotel
" Sandon House
Savary Island—Savary Island Inn
Seaside Park—Seaside Park Hotel
Sechelt—Sechelt Hotel
Seventy-Mile House—Cummings F D
Seventy-Four Miles—Cunningham M
Sewell—Hinton Mrs H L
Shawnigan—Savina Lodge
" Strathcona Lodge
Sheep Creek—Bremner Arch (Salmo PO
Shoal Bay—Waverley Hotel
Shuswap—Shuswap Hotel
Sicamous—Bellvue Hotel
" Sicamous Hotel
Sidney—Lind J
" Sidney Hotel
Silverton—Selkirk Hotel
" Victoria Hotel
" Windsor Hotel
Sirdar—Doolan Hotel
Slocan—Arlington Hotel
" Slocan Hotel
Smithers—Bulkley Hotel
Soda Creek—Crowston Wm
Sooke—Sooke Harbor Hotel
South Slocan—Kootenay Falls Hotel
South Wellington—Alexandria Hot
Spence's Bridge—Spence's Bridge
Spillamachene—Rock Creek
Squamish—Newport Hotel
" Squamish Hotel
Stanley—Lightning Hotel
Steveston—"Sockeye" Hotel
Stewart—King Edward Hotel
Stubbs Island—Dawley Clarence
Summerland—Kalavista Restholme
" Summerland Hotel
Telegraph Creek—Hudson's Bay Co
Telkwa—New Telkwa Hotel
Terrace—Terrace Hotel
Three Forks—Slocan Hotel
Thurlow—Waverley Hotel
Trail—Arlington Hotel
" Crown Point Hotel
" Montana Hotel
" Victoria Hotel
Trout Creek—Windsor Hotel
Tulameen—Dominion Hotel
Turgoose—Prairie Hotel
12-Mile House—12-Mile House
Union Bay—Nelson House
Usk—Durham Chas
Vananda—Marble Bay
Vancouver—Abbotsford Hotel 921 Pender w
" Alcazar Hotel 337 Dunsmuir

Vancouver—Angelus Hotel 742 Dunsmuir
" Astoria Hotel 149 Hastings w
" Atlantic Hotel 79 Cordova w
" Balfour Hotel 435 Pender w
" Balmoral Hotel 159 Hastings e
" Barron Hotel 1006 Granville
" Bodega Hotel 233 Carrall
" Bristol Hotel 1221 Granville
" Burrard Hotel 400 Cordova w
" Canada Hotel 518 Richards
" Carlton Hotel 170 Cordova w
" Castle Hotel 750 Granville
" Cecil Hotel 1336 Granville
" City Hotel 195 Columbia
" Clarence Hotel 600 Pender w
" Columbia Hotel 301 Columbia
" Commercial Hotel 330 Cambie
" Continental Hotel 1390 Granville
" Cordova Hotel 135 Cordova w
" Crown Hotel 22 Cordova w
" Cunningham Hotel 1038 Main
" Dominion Hotel 214 Abbott
" Driard Hotel 1025 Pender w
" Dufferin Hotel 900 Seymour
" Dunsmuir Hotel 502 Dunsmuir
" Empire Hotel 76 Hastings e
" **EMPRESS HOTEL** 235 Hast e (see page 762)
" Europe Hotel 43 Powell
" Gifford Hotel 1348 Robson
" Glencoe Lodge 1001 Georgia
" Globe Hotel 1080 Main
" Grand Hotel 24 Water
" Grand Union 74 Hast w
" Grandview Hotel 618 Cordova w
" Green Hotel 1203 Seymour
" Gresham Hotel 706 Smythe
" Grosvenor Hotel 840 Howe
" Hazelwood Hotel 344 Hastings e
" Howard Hotel 122 Hastings e
" Hudson Hotel 773 Seymour
" Invermay Lodge 828 Hastings w
" Irving Hotel 101 Hastings e
" Kingston Hotel 757 Richards
" Kingsway Hotel 1815 Kingsway
" Klondike Hotel 218 Carrall
" Langham Hotel 1115 Nelson
" Leland Hotel 925 Granville
" Lindsay Lodge 1168 Haro
" London Hotel 700 Main
" Lotus Hotel 445 Abbott
" Loyal Hotel 258 Pender e
" Lyle House (Ladies) 1012 Eveleigh
" Main Hotel 645 Main
" Manitoba Hotel 50 Cordova w
" Maple Hotel 177 Hastings e
" Martinique Hotel 1176 Granville
" Melbourne Hotel 203 Main
" Metropole Hotel 321 Abbott
" Minoru Park Club House Minoru Park
" New Fountain 45 Cordova w
" Newport Hotel 1261 Granville
" Palace Hotel 33 Hastings w
" Palms Hotel 871 Granville
" Patricia Hotel 403 Hastings e
" Pender Hotel 612 Pender
" Rainier Hotel 309 Carrall
" Reco Hotel 445 Gore
" Regent Hotel 162 Hastings e
" Robson Hotel 1030 Robson
" Royal Hotel 1025 Granville
" Royal George Hotel 917 Main
" Royal Oak Hotel Kingsway
" St Francis 600 Cordova w
" St Regis Hotel 602 Dunsmuir
" Salvation Army Military & Naval Hostel & Rest Rooms 332 Gore
" Sherman Hotel 176 Pender e
" Shoal Bay Hotel 57 Cordova w
" Stanley Hotel 21 Cordova w
" Stirling Hotel 177 Cordova w
" Stratford Hotel 296 Keefer e

Vancouver—Strathcona Hotel 53 Hastings w
" Travellers' Hotel 320 Abbott
" Vancouver Hotel 700 Georgia w
" Vancouver Htl Annex 790 Howe
" Vendome Hotel 1138 Nelson
" Virginia Hotel 552 Seymour
" West Hotel 444 Carrall
" Winters Hotel 205 Abbott
" Woods Hotel 2 Hastings e
" World Hotel 396 Powell
" Yale Hotel—1330 Granville
Vanderhoof—Vanderhoof Hotel
Vedder Crossing—Vedder Crossing Inn
Vernon—Coldstream Hotel
" Grange Hotel
" Kalamalka Hotel
" Royal Hotel
" Vernon Hotel
Victoria—Aberdeen Hotel 941 McClure
" Allies Hotel Blanshard & Pand.
" Angela Hotel 923 Burdett
" Atlantic Hotel 629 Johnson
" Borden Hotel 825 Fort
" Brunswick Hotel 655 Yates
" Cadboro Bay Hotel
" Carlton Hotel 711 Pandora
" Cecil Hotel Blanshard & Johnson
" Coach & Horses Esquimalt and Sturdee
" Commercial Hotel 1600 Douglas
" Dallas Hotel 56 Dallas
" Delhi Hotel 617 Yates
" Dominion Hotel 759 Yates
" Empire Hotel 548 Johnson
" Empress Hotel Government
" Esquimalt Hotel 649 Pioneer
" Fairfield Hotel 710 Cormorant
" **GLENSHIEL INN** Douglas and Elliott (see advt)
" Gordon Hotel 515 Johnson
" Gorge Hotel Gorge Bridge Tillicum Rd
" Grand Central Hotel 551 Johnson
" **JAMES BAY HOTEL** 270 Govt cor Toronto (see page 1080)
" Jubilee Hotel 571 Johnson
" K of C Army Hut 710 Fort
" Kent Hotel 1111 Broad
" King Edward Hotel 641 Yates
" Leland Hotel 2518 Douglas
" Metropolis Hotel 712 Yates
" Montrose Hotel 1120 Blanshard
" Nesbitt Hotel 1318 Broad
" New England Hotel 1312 Govt
" Northern Hotel 570 Yates
" Oak Bay Hotel 1125 Newport
" Occidental Hotel 1319 Wharf
" Panama Hotel 542 Johnson
" Portland Hotel 723 Yates
" Royal Arms Hotel 1717 Store
" Royal Hotel 637 Fort
" St George's Hotel Dominion and Esquimalt
" St James Hotel 642 Johnson
" Strand 556 Johnson
" Strathcona Hotel 919 Douglas
" Tourist Hotel 628 Johnson
" Vernon Hotel 1208 Douglas
" Westholme Hotel 1415 Govt
" Willows Hotel 2184 Cadboro Bay
" Wilson Hotel 646 Yates
" Windsor Hotel 901 Government
Waldo—Waldo Hotel
Walhachin—Walhachin Hotel
Waneta—Fort Sheppard Hotel
Wasa—Wasa Hotel
Wardner—Wardner Hotel
Westbridge—Westbridge Hotel
White Rock—Tourist Hotel
Whytecliff—Blue Dragon Inn (No Vancouver PO)
" **HORSESHOE BAY HOTEL** (see advt)

Columbia Stump Pullers

Hand Power
Horse Power

Modern equipment for
LOGGING
MINING
LAND
CLEARING

Opsal Steel Co.

Quebec and Dufferin Sts.
VANCOUVER

You Know
MOORE LIGHT
is used all the world over as it is the recognized light for country districts.

R. M. Moore & Co. Ltd.
Lighting Devices Manufacturers
VANCOUVER B.C.

EVANS & HASTINGS

THE PIONEER PRINTERS

Only first-class work leaves this office.

QUALITY supreme in stock, style and distinctiveness.

Try us with your next order.

578 Seymour Street Vancouver, B. C.

B. C. School of Shorthand and Typewriting

Individual tuition in quiet, home-like surroundings.

Our pupils are filling some of the best positions in the city.

709 Georgia St. Vancouver, B. C.

HOTELS—(Continued)
Wilmer—Wilmer Hotel
Windermere—Windermere Hotel
Wycliffe—Wycliffe Hotel
Yahk—Yahk Hotel
Yale—Borden Hotel
Ymir—Cosmopolitan Hotel
" Palace Hotel
" Vancouver Hotel

HOTEL AND RESTAURANT SUPPLIES

Prince Rupert — **HANSON, HARRY** (pat'd hot water coils) (see page 520)

HOTEL SUPPLIES

Vancouver — **CASSIDY'S LIMITED** 929 Granville (see page 730)
" Herman's Uniforms 303 Cord w
" **LINDE CANADIAN REFRIGERATION CO. LTD.** (refrigerators 500 Campbell (see p 704)
" **PIONEER COFFEE & SPICE MILLS, LTD.** 562 Beatty (see page 720)
" Renwick & Cunliffe Ltd 365 Water
" **SPENCER, D. LTD.** 507 Hast w
" Trade Roasting Co 115 Cord w

HOUSE FURNISHINGS (See also General Stores)

Armstrong—McPherson O
Cumberland—McKinnon A
Nanaimo—Good J H & Co
" Model Furniture Co Ltd
" Spencer David Ltd
Nelson—Ark (The)
" **ROBERTSON, D. J.** (see p 406)
" Standard Furniture Co
North Vancouver—Reliable Furniture Co
Prince Rupert—Tite G D
Princeton—Howse A E Co Ltd
" White A L
Vancouver — **BARRETT, COMPANY LTD.** (Congoleum Rugs) 10th and Arbutus (see page 622)
" Gault Brothers Ltd 361 Water
" Hudson's Bay Co 674 Granville
" Pacific Coast Fluff Rug Co 1069 Richards
" **SPENCER, D. LTD.** 507 Hast w
" United Paper Products Co Ltd (grass rugs) 1150 Hamilton
" Vancouver Fluff Rug Co 806 17th w
" **WOODWARD DEPT. STORES, LTD.** 101 Hastings w (see inside back cover)
Victoria—Pratt David Simcoe and Menzies
" Spencer David Ltd 1124 Broad
" Standard Furniture Co 711 Yates
" Thomson Jas & Sons Ltd 1109 Langley
" Victoria Furniture Co Ltd
" **WEILER BROS., LTD.** 917 Govt (see advt)
" Wilson A & W 1105 Broad

ICE CREAM MANUFACTURERS.

Armstrong — Northern Okanagan Creamery Assn.
Fernie—Kossoff G
Grand Forks—Curlew Creamery Co
Kamloops — **KAMLOOPS DISTRICT CREAMERY ASSN.,** (page 296)
Kelowna—Kelowna Creamery
Nelson—Curlew Creamery Co
New Westminster—New Westminster Creamery Ltd 442 Front
Vancouver—**ALMONDS, LTD.,** 400 Pender E. (see page 746) (ice cream and cones)
" Fraser Valley Dairy 1170 Hornby
" **PURDY, R. C., LTD.,** 675 Granville (see page 722)
Victoria — Northwestern Creamery Ltd 1311 Broad
" Royal Diary 1010 Douglas

ICE DEALERS

Kaslo—Strachan John
Kelowna—Casorso Bros
Marpole—Eburne Ice Co
Nelson—Kootenay Ice & Fuel Co Ltd
New Westminster—Royal Ice Works 424 Victoria
Penticton — Penticton Ice & Cold Storage Co
Rossland — Henderson Livery & Garage
Vancouver—**ALMONDS, LTD.,** 400 Pender E. (see page 746)
" Amiel Ice & Coal Co 1025 Main
" Ice Delivery Co Ltd 1040 Hornby
" Mainland Ice & Cold Storage Co Ltd Nelson & Cambie
" Vancouver Ice & Cold Storage Co Ltd 11 Gore
Victoria—Wilson B Co Ltd 536 Herld

IMPORTERS (See also Exporters)

Nelson—Nelson Hardware Co (see page 404)
" **WOOD, VALLANCE HARDWARE CO., LTD.** (see page 412)
New Westminster — **TRAPP, T. J., & CO., LTD.,** 668 Columbia (see page 430)
Vancouver—Allen C E 407, 837 Hastings w
" Associated Industries of Japan Ltd 757 Cordova w
" Bain, Donald H & Co 365 Water
" Balfour Guthrie & Co 739 Hast w
" Bedlington R G & Co Ltd 345 Water
" Bond & Fryer Ltd 522, 837 Hastings w
" Borland Robt J 509 Richards
" Braid Wm & Co 1086 Homer
" Brake-Creedon Co Ltd 817 Pender w
" **B. C. BARBER SUPPLY & SUNDRIES, LTD.,** 104 Hastings W. (see page 748)
" B C Importing & Specialty Co 506, 837 Hastings w
" B C Overseas Trading Co Ltd 605, 207 Hastings w
" British-Japanese Trading Co 902, 850 Hastings w
" **BRITISH MANUFACTURERS' CORP., LTD.,** 516, 470 Granville (see Abbotsford insert)
" **BROWN, FRASER & CO., LTD.,** 1150 Homer. (see advt.)
" Canada-China Trading Co Ltd 109, 150 Hastings e
" Canadian Agencies Ltd 546 Howe
" **CANADIAN EXPORT & IMPORT CO., LTD.,** 349 Homer.
" **CANADIAN NIPPON SUPPLY CO., LTD.,** 337 Gore. (see page 682)
" Canadian Overseas Ltd 605, 207 Hastings w
" Carmichael D 448 Seymour
" Coles C P Co Ltd 402 Pender w
" Columbia Mercantile Co Ltd 608, 543 Granville
" **COLUMBIA PAPER CO., LTD.,** 1038 Hamilton. (see page 686)
" Creeden & Avery Ltd 5, 407 Hastings w
" Dean E W & Son 324 Seymour

Vancouver—Dennistoun Bros & Co 306, 119 Pender w
" de Sherbinin A G 614, 402 Pen w
" Dingwall Cotts & Co 414, 744 Hastings w
" Disher C E & Co 515, 739 Hast w
" Dominion Fish Co ft Gore (fish and fish oils)
" Edge W H Ltd 860 Cambie
" Ellis H M Ltd 118, 744 Hast w
" Evans F G & Co Ltd 140 Water
" Ford R S & Co Ltd 300 Water
" Forsyth A J & Co 626 Pender w
" Frampton C G 1020, 837 Hastings w (wire rope)
" Fujita & Co 207 Hastings w
" Furuya M Co 46 Hastings w (Oriental goods)
" **GILLESPIE, ROBERT CO., LTD.,** 323 Homer (see page 758)
" Gim Lee Yuen 75 Pender e
" Gregg G R & Co Ltd 322 Water
" Griffin F & Co 702, 525 Seymour
" Haig Fisheries Ltd ft Gore
" Hall Harry & Co Inc 1516, 510 Hastings w
" Harrison B R & Co 300, 325 Howe
" **HARRISON, F. E.,** 318 Homer (see page 804)
" **HAZLITT, W. H. & CO., LTD.,** 915 Georgia w (see ft stencil)
" Holt W 426 Dufferin w (glass)
" Hong Kong Importing Co Ltd 149 Pender e
" **HONG ON JUNG CO.,** 125 Pender E. (see page 762)
" International Agencies Ltd 2, 413 Granville
" **IWAKAMI & CO., 607,** 525 Seymour. (see page 762)
" Japan & Canada Trading Co Ltd 400 Cordova e
" Johnson C Gardner & Co foot Columbia
" Johnson Lieber Mercantile Co of Canada Ltd 411, 850 Hastings w
" **KAGETSU & CO.,** 126 Cordova E. (see page 764)
" Kilby E C 628 Granville (hosiery importer)
" Kim Lung Tai & Co 1628 Albert
" Kirkland & Rose 130 Water
" Klopstock Paul Co Ltd 1316, 510 Hastings w
" Korenaga J 15 Cordova e
" Kwong Wo Lung Co 262 Pen e
" Lai Sang & Yip Quong 432 Carrall
" Lee Yuen Co 127 Pender e
" Levesons Ltd 1005, 207 Hast w
" Lillico Jno D 3436 7th w
" Lipsett Edward 68 Water
" McConnan-Smith Ltd 343 Water
" Magnano A Co Ltd 98 Powell
" Malkin W H Co Ltd 57 Water
" Matsuyama T 206 Alexander
" Meek Charles S & Co Ltd 415, 744 Hastings w (steel & metal)
" Mitsui & Co Ltd 403, 525 Seymour
" Mochizuki Y & Co 382 Powell
" Modern The Co 365 Hastings e
" Mungall Robt 1001, 850 Hast w
" Nevenas S V & Co Ltd 915, 525 Seymour
" Nikko 846 Granville
" Nisshin Goshi Kaisha Ltd 401 Cordova
" North American Trading Co 850 Hastings w
" Northwest Supplies Ltd 1022, 510 Hastings W
" North-West Trading Co Ltd 801, 207 Hastings w
" Ode T 185 Main
" O'Loane Kiely & Co Ltd 157 Water
" O'Neil Wm N & Co Ltd 448 Seymour

Vancouver—Pacific Agencies Ltd 319 Homer
" Pacific Coast Importing Co 1000, 325 Howe
" Pan-Pacific Corp of Canada Ltd 207 Hastings w
" Pither & Leiser Ltd 185 Water
" Pratt Wooler & Co of Canada Ltd 519 Burrard
" Prime & Rankin Ltd 801, 850 Hastings w
" Putnam J F & Co 510 Hastings w
" Robertson Morris & Co Ltd 1127, 510 Hastings w (fruits)
" Rombough Marshall Co 609, 207 Hastings w
" Sam Kee & Co 111 Pender e
" **SANKEY & MANSON,** 839 Beatty (see front cover)
" Shallcross Macaulay & Co Ltd 144 Water
" Shatford-Stevens Ltd 720, 470 Granville
" Shibuya S & Co 382 Powell
" Stevens T M & Co Ltd 503, 626 Pender w
" Stone Geo A 207, 318 Homer (groceries chemicals)
" Summerfield J T 320 Homer
" Tabata R Co 362 Alexander
" Tai Sing Co 261 Pender e
" **TAIT, J. S. & CO., LTD.,** 144 Water. (see page 778)
" Tamura S 213 Dunlevy
" Thomas-Julian Fisheries Ltd 1226, 510 Hastings w
" **TORRY, J. L. & CO., LTD.,** 1176 Homer. (grocery lines). (see page 734)
" **TRIANGLE CO. OF CANADA,** 1422, 510 Hast w (see pg 780)
" Usui K 106 Main (Japanese goods)
" United Paper Products Co Ltd 1150 Hamilton
" Vancouver Milling & Grain Co Ltd 236 Smythe
" Vittucci John & Co 136 Water
" Vye W R Ltd 734 Dunsmuir
" Ward Robert & Co Ltd 404, 510 Hastings w
" White H G Co 149 Alexander
" Whitmore A H 910, 525 Seymour (salmon)
" **WINCH, R. V. & CO., LTD.,** 739 Hastings w (see front cover and page 662)

Victoria—Balfour Guthrie & Co 213 Belmont House
" Columbia Paper Co Ltd 1206 Wharf
" Direct Supply Assn Ltd Fort & Langley
" Duncan W W 535 Yates
" **HAFER MACHINE CO., LTD.,** 1720 Store. (iron, steel and brass) (see page 1080)
" Hartley A J 1113 Langley
" Jameson W A Coffee Co 754 Broughton
" Kwong Tai Yune 1622 Govt
" Lee Dye & Co 715 View
" Magano J M Pandora & Govt
" O'Neil W N & Co Ltd 113 Ladysmith
" Pither & Leiser Ltd Fort and Wharf
" **RITHET, R. P. & CO., LTD.,** 1117 Wharf (see page 1086)
" Roberts A Edward 323 Sayward
" Shimizu Rice Mills 1625 Store
" Sowden & Co 221 Central bldg
" Turner Beeton & Co Ltd 1232 Wharf
" Wilson Bros 532 Herald
" **WINCH, R. V., & CO., LTD.,** 640 Fort
" Yuen Fat & Co 621 Fisgard

SUCCESS
Business College
Limited
Business
Shorthand
Typewriting
Clerical
Secretarial
Combined
Beginners
and Higher
Accountancy
Courses
Main & 10th
Vancouver, B.C.

FARM

and

HOME

THE LEADING FARM JOURNAL OF B. C.

The Largest Farm Journal Published on Matters Relative to British Columbia.

You Will Save Money on Your Farm if You Subscribe NOW.

Many Money Making and Saving Ideas in Each Issue.

$1.00 per Year

INK MANUFACTURERS

Vancouver—Columbia Printing Ink and Roller Co 1063 Hamilton
" Peerless Products Ltd 1150 Hamilton
" Walmsley Frank 1021a Harwood

INSURANCE AGENTS—ACCIDENT

Abbotsford—McCallum Alex
Armstrong—Armstrong Realty Co
" Creed C E W
Fernie—Kastner M A
Grand Forks—McCallum Donald (see page 260)
Greenwood—King C
Hazelton—Grant's Agency
Kamloops—Thompson John & Co (see page 302)
Kelowna—Hewetson & Mantle Ltd
" McTavish N D
" Mantle & Wilson
" **OKANAGAN LOAN & INVESTMENT TRUST CO.** (see page 310)
Mission City—**CATHERWOOD J. A.** (see page 366)
Nanaimo—Bate C A
" Hodgson Thos
" Peto Fredk G
" Planta A E Ltd
" Rudd Mitchell & Co
Nelson—Allen W R
" Appleyard C W
" Bird H & M
" Blackwood C D
" Irvin Wm
" McFarland D A
" Robertson H W
" St Denis D
New Westminster—Curtis W C & Son Westminster Trust bldg
" Johnson J J 629 Columbia
" MacIntosh A N Ltd 703 Columbia
North Vancouver—Loutet Jack & Co
" McFarland W D & Co
" Philip Alexander
" **SMITH, ALEXANDER** (see page 466)
Prince George—Shearer F J (see page 514)
Prince Rupert—Maguire J F (see page 522)
" **PECK, MOORE & CO.** (see p 522)
Rossland—Esling W K
" Goodeve A S & Co
" MacKenzie A B & Co
Salmon Arm—Pangman L B (see page 558)
Silverton—Tingling J W M
Trail—Robley T A
" Schofield & Wright
Vancouver—Austin A E & Co 328 Granville
" **BANFIELD, GUNTHER & BLACK, LTD.,** 327 Seymour (see page 672)
" Boyd Jno W 516, 510 Hastings w
" B C Permanent Agencies Ltd 330 Pender w
" Brown Bob 222, 470 Granville
" **CANADIAN FINANCIERS TRUST CO.,** 839 Hast w (see page 626)
" Canadian National Brokers 310 Hastings w
" **CEPERLEY, ROUNSEFELL & CO.,** 102, 739 Hastings W. (see cover and page 630)
" Darling Hobson & Co 924 Hastings w
" **FAULDS, FINANCIAL AND TRAVEL BUREAU, LTD.,** 626 Hastings W. (see front cover)
" Gelletly R & Co Ltd 334 Gran
" Gibson & Merrick 122, 470 Gran
" **GILLESPIE, HART & TODD, LTD.,** 504, 510 Hastings w (see Victoria insert)
" Graveley Walter E & Co 317, 739 Hastings w
" Griffith & Lee Ltd 202, 850 Hastings w
" Loewen Harvey & Preston Ltd 427 Hamilton (see page 764)
" **MACAULAY & NICOLLS,** 746 Hastings W. (see page 710)
" McGiven R J 536 Hastings w
" **McGREGOR, JOHNSTON & THOMAS, LTD.,** 1001, 837 Hastings W. (see page 710)
" Matthew A S & Co 509 Richards
" Merchants Casualty Co 307, 470 Granville
" Morgan E B & Co 215, 739 Hastings w
" Morris Joseph F 352 Pender w
" **PEMBERTON & SON,** 418 Howe. (see page 720)
" Perdue J A 604, 525 Seymour
" Prudential Trust Co Ltd 456 Seymour
" Robinson K J 510, 626 Pender w
" Rodwell G E 306, 525 Seymour
" Royal Financial Corporation Ltd 703, 470 Granville
" **SEAPORT AGENCIES, LTD.,** 2nd floor, 698 Hastings W. (see front cover and page 708)
" Seeley & Co 1205, 207 Hastings w
" Short A E Ltd 327, 739 Hast w
" Stewart McIntosh Co Ltd 104, 626 Pender w
" Vancouver Financial Corp Ltd 509, 525 Seymour
" Ward's Agencies Ltd 404, 510 Hastings w
" Watson J H Insurance Agencies Ltd 303, 470 Granville
" **YORKSHIRE & CANADIAN TRUST, LTD.,** 525 Seymour (see page 744)
Victoria—Currie & Power 1214 Douglas
" Douglas Mackay & Co 613 View (see page 1092)
" **DUNFORD'S LTD.,** 1234 Govt. (see page 1094)
" Findlay Durham & Brodie 509 Union Bank bldg
" **GILLESPIE, HART & TODD, LTD.,** 711 Fort. (see "Victoria" insert)
" Lloyd-Young & Russell 1012 Broad
" Moody S P Co rm B Campbell bldg
" **RITHET, R. P. & CO., LTD.,** 1117 Wharf (see page 1086)
" Warren George I 510 Sayward bldg

INSURANCE AGENTS—AUTO

Courtenay—**HARDY, GEO. J.** (see page 184)
Fernie—Kastner M A
Nanaimo—Bate C A
" Planta A E Ltd
" Rudd Mitchell & Co
North Vancouver—Loutet Jack & Co
" McFarland W D & Co
" Philip Alexander
" **SMITH, ALEXANDER** (see page 466)
New Westminster—Coulthard Sutherland & Co Ltd 609 Columbia
" Curtis W C & Son Westminster Trust bldg
" Edmonds W F 8 6th
" Johnston J J 629 Columbia
" McAdam Wm 622 Columbia
" MacIntosh A N Ltd 703 Columbia
" Pearson & Co Ltd & J R Agar 614 Columbia
" Smith & Hutton 305 Westminster Trust bldg

Trail—Robley T A
Vancouver—Austin A E & Co 328 Granville
" Balfour Guthrie & Co 739 Hastings w
" **BANFIELD, GUNTHER & BLACK, LTD.,** 327 Seymour (see page 672)
" Blyth Investment Co 723 Georgia w
" Boyd Jno W 516, 510 Hastings w
" British American Bond Corp Ltd 198 Hastings w
" B C Land & Investment Agency Ltd 214, 739 Hastings w
" B C Permanent Agencies Ltd 320 Pender w
" Brown Bob 222, 470 Granville
" **CEPERLEY, ROUNSEFELL & CO.,** 102, 739 Hastings w (see cover and page 630)
" Darling Hobson & Co 924 Hast w
" **ELDERTON, C. R.,** 309, 525 Seymour (see page 652)
" **FAULD'S FINANCIAL AND TRAVEL BUREAU, LTD.,** 626 Hastings w (see front cover)
" Franco-Canadian Trust Co Ltd 502, 470 Granville
" Gelletly R & Co Ltd 334 Granville
" Gibson & Merrick 122, 470 Gran
" **GILLESPIE, HART & TODD, LTD.,** 504, 510 Hastings w (see Victoria insert)
" Graveley Walter E & Co 317, 739 Hastings w
" Griffith&Lee Ltd 202, 850 Hast w
" Jukes & Benson 501, 525 Seymour
" Kearns John D 222, 470 Gran
" Lewis F B & Co 415, 470 Gran
" Liddell & Co 726, 470 Granville
" Loewen Harvey & Preston Ltd 427 Hamilton (see page 764)
" Macaulay H C & Co Ltd 311, 470 Granville
" **MACAULAY & NICOLLS,** 746 Hastings w (see page 710)
" McGivern R J 536 Hastings w
" **McGREGOR, JOHNSTON & THOMAS, LTD.,** 1001, 837 Hastings w (see page 710)
" Matthew A S & Co 509 Richards
" Morgan E B & Co Ltd 215, 739 Hastings w
" Morris Joseph F 353 Pender w
" Northern Securities Ltd 529 Pender w
" Royal Financial Corp Ltd 703, 470 Granville
" **SEAPORT AGENCIES, LTD.,** 2nd floor, 698 Hast w (see front cover and page 708)
" Seeley & Co 1205, 207 Hast w
" Shores Agency 916, 470 Granville
" Short A E Ltd 327, 739 Hast w
" Stewart McIntosh Co Ltd 104, 626 Pender w
" Terminal Agency Ltd 805, 837 Hastings w
" Vancouver Financial Corp Ltd 509, 525 Seymour
" **VANCOUVER INSURANCE & VESSEL AGENCY, LTD.,** 1016, 736 Granville (see page 738)
" Wallbridge & Walker 333 Homer
" Ward's Agencies Ltd 404, 510 Hastings w
" Watson J H Insurance Agencies Ltd 303, 470 Granville
" **WINCH, R. V., & CO., LTD.,** 739 Hastings w (see front cover and page 662)
" Wright Leslie H & Co Ltd 301, 626 Pender w
Vancouver—**YORKSHIRE & CANADIAN TRUST CO., LTD.,** 525 Seymour (see page 744)
Victoria—Brown P R 1112 Broad
" Douglas Mackay & Co 613 View (see page 1092)
" Findlay Durham & Brodie 509 Union Bank Bldg
" **GILLESPIE, HART & TODD, LTD.,** 711 Fort (see Victoria insert)
" Lloyd-Young & Russell 1012 Brd
" Moody S P Co Room B Campbell bldg
" **RITHET, R. P. & CO., LTD.,** 1117 Wharf (see page 1086)
" Warren Geo I 510 Sayward bldg

INSURANCE AGENTS—BURGLARY

New Westminster—MacIntosh A N Ltd 703 Columbia
Vancouver—British American Bond Corp Ltd 198 Hastings w
" **CEPERLEY, ROUNSEFELL & CO.,** 102, 739 Hastings w (see cover and page 630)
" **FAULDS FINANCIAL AND TRAVEL BUREAU, LTD.,** 626 Hastings w (see front cover)
" Gelletly R & Co Ltd 334 Gran
" **GILLESPIE, HART & TODD, LTD.,** 504, 510 Hastings w (see Victoria insert)
" Seeley & Co 1205, 207 Hast w
" Short A E Ltd 327, 739 Hast w
" Stewart McIntosh Co Ltd 104, 626 Pender w
" Vancouver Financial Corp Ltd 509, 525 Seymour
" Ward's Agencies Ltd 404, 510 Hastings w
" **WINCH, R. V., & CO., LTD.,** 739 Hastings w (see front cover and page 662)
" Wright Leslie H & Co Ltd 301, 626 Pender w
Victoria—Douglas Mackay & Co 613 View (see page 1092)
" **GILLESPIE, HART & TODD, LTD.,** 711 Fort (see Victoria insert)
" Moody S P Co Room B Campbell bldg

INSURANCE AGENTS—CASUALTY

Nelson—Dill H E
" Robertson H W
" St Denis D
" Starkey Fred A
New Westminster—Smith & Hutton 305 Westminster Trust bldg
Vancouver—Boyd John W 516, 510 Hastings w
" **CEPERLEY, ROUNSEFELL & CO.,** 102, 739 Hastings w (see cover and page 630)
" Livingston Robt 422, 470 Gran
" **LONDON & B. N. A. CO., LTD.,** 626 Pender w (see page 706)
" Matthew A S & Co 509 Richards
" **SEAPORT AGENCIES, LTD.,** 2nd floor, 698 Hastings w (see front cover and page 708)
" Stewart McIntosh Co Ltd 104, 626 Pender w
" Terminal Agency Ltd 805, 837 Hastings w
" Vancouver Financial Corp Ltd 509, 525 Seymour
" Ward's Agencies Ltd 404, 510 Hastings w
" **WINCH, R. V., & CO., LTD.,** 739 Hastings w (see front cover and page 662)

Vancouver Drug Co. Limited

ORIGINAL CUT-RATE DRUGGISTS

MAIL ORDERS A SPECIALTY

6 Stores

Main Store:
405 Hastings St. West
Vancouver, B. C.

Monarch Real Estate
LIMITED

"A Reliable Firm for Good Investments."

MORTGAGES
BONDS
LOANS
BUSINESS CHANCES

Phone Sey. 509
407 Granville St.
Vancouver, B.C.

North American Life Solid as the Continent

North American Life Assurance Co.

Head Office: Toronto, Ontario

E. W. Keenleyside
Provincial Manager

470 Granville Street Vancouver B. C.

Phone Sey. 225

North American Life Solid as the Continent

INSURANCE AGENTS—CASUALTY —(Continued)

Vancouver—Wright Leslie H & Co Ltd 301, 626 Pender w
" **YORKSHIRE & CANADIAN TRUST LTD.,** 525 Seymour (see page 744)
Victoria—Douglas Mackay & Co 613 View (see page 1092)
" **GILLESPIE, HART & TODD, LTD.,** 711 Fort (see Victoria insert)
" Moody S P Co Room B Campbell bldg
" **RITHET, R. P., & CO., LTD.,** 1117 Wharf (see page 1086)
" Warren Geo I 510 Sayward bldg

INSURANCE AGENTS—FIDELITY

New Westminster—Johnson J J 629 Columbia
" McAdam Wm 622 Columbia
" MacIntosh A N Ltd 703 Columbia
Prince Rupert — **PECK, MOORE & CO.,** (see page 522)
Vancouver—British American Bond Corp Ltd 198 Hastings w
" **CEPERLEY, ROUNSEFELL & CO.,** 102, 739 Hastings w (see cover and page 630)
" Franco-Canadian Trust Co Ltd 502, 470 Granville
" Gelletly R & Co Ltd 334 Gran
" **GILLESPIE, HART & TODD, LTD.,** 504, 510 Hastings w (see Victoria insert)
" Lewis F B & Co 415, 470 Gran
" **MACAULAY & NICOLLS,** 746 Hastings w
" **McGREGOR, JOHNSTON & THOMAS,, LTD.,** 1001, 837 Hastings w (see page 710)
" Matthew A S & Co 509 Richards
" Northern Securities Ltd 529 Pender w
" **SEAPORT AGENCIES, LTD.,** 2nd floor, 698 Hastings w (see front cover and page 708)
" Securities Bonding Co 617, 470 Granville
" Seeley & Co 1205, 207 Hastings w
" Stewart McIntosh Co Ltd 104, 626 Pender w
" Vancouver Financial Corp Ltd 509, 525 Seymour
" Ward's Agencies Ltd 404, 510 Hastings w
" Watson J H Insurance Agencies Ltd 303, 470 Granville
" Wright Leslie H & Co Ltd 301, 626 Pender w
Victoria—Douglas Mackay & Co 38, 613 View (see page 1092)
" **GILLESPIE, HART & TODD, LTD.,** 711 Fort (see Victoria insert)
" Moody S P Co Room B Campbell bldg
" **RITHET, R. P., & CO., LTD.,** 1117 Wharf (see page 1086)

INSURANCE AGENTS—FIRE

Abbotsford—McCallum Alex
Agassiz—Baker Nelson T
Alberni—Motion J R
Armstrong—Armstrong Realty Co
" Creed C E W
" Keary W H
" Sage & Yeoward
Ashcroft—Cumming R D
Chilliwack—Cawley S A
" Chilliwack Land Co Ltd
" Dusterhoeft W
" Home Makers Ltd
Coalmont—Worgan A D
Courtenay—Anderton P Leo
" Forde H D
" **HARDY, G. J.,** (see page 184)
" Hicks-Beach & Field
Cranbrook—Arnold J A
" **BEALE & ELWELL,** (see p 192)
" Cranbrook Agency Co
" Martin Bros
" Phillips T C
Creston—Constable Guy
" Lamont R & Co
Duncan—Dickie C H
" Leather & Bevan
" Mutter & Duncan
" Robertson W R
" Whittome J H & Co
Enderby—Dickson J S
Fernie—Kastner M A
" Moffatt G G
Grand Forks—Barlee F R S
" Hull S T
" McCallum Donald (see page 260)
Greenwood—King C
Grimmet—McKnight W
Hazelton—Grand's Agency
Kamloops—**JOHNSTONE & ROWLANDS,** (see side lines)
" **THOMPSON, JOHN, & CO.,** (see page 302)
Kaslo—Kane David P
" Stone Oliver T
" Twiss E D
Kelowna—Bullman Thos
" Fisher G A
" Harvey Duggan & Davies
" Hewetson & Mantle Ltd
" **OKANAGAN LOAN & INVESTMENT TRUST CO.,** (see p 310)
" Rattenbury D H
Kerrisdale—Carter J
" Gordon W D
" Lembke W H
" Raney & Wagg
Kettle Valley—Whiting Hy W
Ladysmith—Lowe Ira E
" Stewart John
" Walkem W W
Langley Fort—Hope & Farmer
Lynn Creek—Allman S
" Matheson D J
Marpole—Fairhall J W
Mission City—**CATHERWOOD, J. A.,** (see page 366)
" McIntyre J A
Nakusp—Abriel Thos
" Nakusp Co-operative Soc Ltd
" Rawlings L H
Nanaimo—Bate C A
" Hodgson Thos
" Macdonald J A
" Peto Fredk G
" Planta A E Ltd
" Rudd Mitchell & Co
" Shakespeare Enoch
Nelson—Allen W R
" Annable J E
" Appleyard C W
" Bird H & M
" Blackwood C D
" Dill H E
" Irvin W
" McFarland D A
" McLaren G G
" Robertson H W
" St Denis D
" Starkey Fred A
" Steel R J
New Denver—Angrignon J E
" Thompson A
" Wolff J
New Westminster—Agar J R 614 Columbia
" Bacchus E W & Co Collister blk

New Westminster—Brine Geo 231 Queen's Ave
" Coulthard Sutherland & Co Ltd 609 Columbia
" Curtis W C & Son Westminster Trust bldg
" Dorgan Joseph 101 Westminster Trust bldg
" Dowd Jas H 32 6th St
" Eastman Henry A Annadale bldg
" Edmonds W F 8 6th St
" English & Brown 110 McLeod blk
" Greame Edw A 22 Hart blk
" Ing Walter F 511 Westminster Trust bldg
" Johnston J J 629 Columbia
" Keary Jas I 451 Columbia
" Keary Wm H 451 Columbia
" McAdam Wm 622 Columbia
" MacIntosh A N Ltd 703 Columbia
" McQuarrie & Grindlay 673 Colum
" Mark Septimus 46 6th St
" Pearson & Co Ltd and J R Agar 614 Columbia
" Smith & Hutton 305 Westminster Trust bldg
North Vancouver—Hinton J
" Irwin & Billings Ltd
" Loutet Jack & Co
" McFarland W D & Co
" Martinson M B & Co
" Philip Alexander
" **SMITH, ALEX.,** (see page 466)
Penticton—Boothe T H
" Kay A E
" Kendall & Co
" McLaine G A
" Provincial Securities Ltd
Port Coquitlam—Lobb C F
Port Haney—Martyn T B
Prince George—**SHEARER, F. J.,** (see page 514)
" Wimples Alex
Prince Rupert—Bainter Helen C
" **DYBHAVN & HANSON** (pg 518)
" Helgerson H G Ltd
" McCaffery Gibbons & Doyle Ltd
" McClymont Thos
" MacLaren J Lorne Ltd
" **MAGUIRE, J. F.,** (see page 522)
" Mortimer E H
" **PECK, MOORE & CO.,** (page 522)
" Stephens M M
" Sutherland Douglas
Princeton—Gregory P W
Revelstoke—Coursier H N
" Field Chas M
" Kootenay Agencies Ltd
" Robbins S G
" Sibbald J D
Rossland—Esling W K
" Goodeve A S & Co
" MacKenzie A B & Co
Salmon Arm—**PANGMAN, L. B.,** (see page 558)
Shawnigan Lake—Wylde Albert M
Sidney—Roberts Samuel
Silverton—Tingling J W M
Smithers—Henry Wm S
South Westminster—Marshall A G
Summerland—Nelson C P
" Robinson W J
Telkwa—Thorp & Hoops
Terrace—Gilbert C R
Trail—Robertson H W
" Robley T A
" Schofield & Wright
Vancouver — Anderson's Ltd 350 Pender w
" Anderson & Miskin 448 Seymour
" Anthony Edward S 338 Pender w
" Ashley David T 431 Seymour
" Austin A E & Co 328 Granville
" Baker John M 324, 718 Granville
Vancouver—Balfour Guthrie & Co 739 Hastings w
" Banbury H S & Co 346 Pender w
" **BANFIELD, GUNTHER & BLACK, LTD.,** 327 Seymour (see page 672)
" Barber John A 590 Richards
" Bell-Irving H & Co Ltd 322 Rich
" Blane-Malcolm Co 304, 509 Rich
" Blyth Inv Co 723 Georgia w
" Borland & Trousdale 101, 177 Hastings e
" Boyd John W 516, 510 Hast w
" Brett Wm H 2154 William
" British American Bond Corp Ltd 198 Hastings w
" B C Land & Investment Agency Ltd 214, 739 Hastings w
" B C Permanent Agencies Ltd 330 Pender w
" British Investment Co 510 Pen w
" British Pacific Financial Co Ltd 316, 615 Pender w
" Brown Bob 222, 470 Granville
" Burnett & Matheson 477 Pend w
" Burrard Building Society 101, 525 Seymour
" Buscombe Securities Co Ltd 602, 525 Seymour
" Campbell Murdoch 502, 739 Hastings w
" Campion & Pound 1, 445 Gran
" Canadian Credits Co Ltd 584 Richards
" **CAN. FINANCIERS TRUST CO.,** 839 Hast w (see page 626)
" Canadian National Brokers 310 Hastings w
" Carey Harold D 34, 553 Granville
" Cascade Mortgage & Investment Co Ltd 455 Pender w
" **CEPERLEY, ROUNSEFELL & CO.,** 102, 739 Hastings w (see cover and page 630)
" Chapman Philip C 606, 602 Hastings w
" Charleson P W 438 Pender w
" Clapp Anderson & Odlum Ltd 912, 736 Granville
" Co-operative Realty Assn 703, 207 Hastings w
" Coquitlam Terminal Co Ltd 704, 510 Hastings w
" Corbet Robt A 209, 837 Hast w
" Cramer & Co Ltd 640 Hast w
" Crux Geo C 707, 509 Richards
" **DALE & CO., LTD.,** 108, 744 Hastings w (see page 644)
" Darling Hobson & Co 924 Hast w
" David W R 34, 553 Granville
" Deane Evans B 533 Pender w
" DeLong A Z 805, 837 Hastings w
" Devine H T Co Ltd 103, 525 Sey
" Dexter N R 510 Richards
" Dickins Chas 201, 318 Homer
" Dodwell & Co Ltd 525 Seymour
" Douglas MacKay & Co 728, 470 Granville
" Dow-Fraser Trust Co 122 Hast w
" Dunlop J R V 408 Hastings w
" Ecclestone Ltd 340 Pender w
" Edgar Robt M & Co 411 Pend w
" Edwards & Ames 37, 413 Gran
" Edwards F G 447 Pender w
" **ELDERTON, C. R.,** 309, 525 Seymour (see page 652)
" Elkins Jas E 1022, 837 Hast w
" **FAULDS FINANCIAL AND TRAVEL BUREAU, LTD.,** 626 Hast w (see front cover)
" Fee T A Estate Ltd 101, 570 Gran
" Flack Invest 106, 198 Hastings w
" Franco-Canadian Trust Co Ltd 502, 470 Granville

Hayward & Dods Limited

Plumbers and Steamfitters

PHONES 1854 3908L 3910R

927 Fort Street Victoria, B.C.

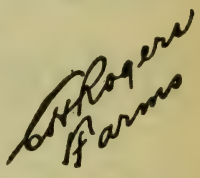

Complete list of FARMS

Thoroughly inspected acreage and farms in settled districts near Vancouver and Westminster.

Full particulars, maps, values, etc.

414 Seymour Street Vancouver, B.C.

MORGAN

Ladies' and Men's

TAILOR

Importer of Fine Woolens

Special Attention to Mail Orders

Phone Sey. 633

817 Granville St.

Vancouver, B. C.

INSURANCE AGENTS—CASUALTY —(Continued)

Vancouver—Franklin A A 2500 Main
" Fukuaga N Z 396 Powell
" Galetti J 738 Main
" Gallagher W H & Co 448 Pen w
" Gardom R & Co Ltd 737 Gran
" Gelletly R & Co Ltd 334 Gran
" General Administration Society 850 Hastings w
" George Andrew 410 Homer
" Gibbens P C 1911 Powell
" Gibson & Merrick 122, 470 Gran
" **GILLESPIE, HART & TODD, LTD.,** 504, 510 Hastings w (see Victoria insert)
" Gordon Geo R 101, 525 Seymour
" Graveley Walter E & Co 317, 739 Hastings w
" Gray Gordon 428, 739 Hastings w
" Gregg John 112, 744 Hastings w
" Griffith & Lee Ltd 850 Hast w
" Grimmett J F 4106 Main
" Hall J Z & Co Ltd 734 Hast w
" Hamagaki T 261 Powell
" Hampton A 510 Richards
" Hawbold Arthur C 314 Pender w
" Heddle Gordon R 517, 739 Hast w
" Hickman E Earls Rd & Vanness
" Hobson & Co Ltd 38, 163 Hast w
" Holden Wm 203, 16 Hasting e
" Holland W S Agency 26, 539 Pender w
" Home Loan & Mortgage Co Ltd 707, 509 Richards
" Home-Makers Ltd 503 Pender w
" Honess Albert 447 Pender w
" Hood Bros 408, 626 Pender w
" Hope & Farmer 614 Pender w
" Horne Taylor&Co 519, 739 Has w
" Howes Harry 316, 470 Granville
" Imperial Investment Co 36, 539 Pender w
" Ingram Bell & Co 431 Seymour
" Inkster Ward Gregg & Hand Ltd 715 Dunsmuir
" International Exchange 738 Main
" Jacobs Geo A 525 Pender w
" Jacobs J R & Co 245 Hastings e
" Johnson C Gardner & Co Johnson's Wharf ft Columbia
" Johnson & Reeve 407 Hast w
" Jukes & Benson 501, 525 Seymour
" Kearns John D 222, 470 Granville
" Kellett & Itter 316 Pender w
" Kitsilano Invest Co 2782 4th w
" Knowles Co Ltd 503, 543 Gran
" Lauder A F 422 Richards
" Lavock John C 916, 850 Hast w
" **LOEWEN, HARVEY & PRESTON, LTD.,** 427 Hamilton (see page 764)
" Lewis F B & Co Ltd 415, 470 Granville
" Liddell & Co 726, 470 Granville
" **LONDON & B. N. A. CO., LTD.,** 626 Pender w (see page 706)
" London & Canadian Investment Co Ltd ft Dunlevy
" Long Reg 515, 525 Seymour
" Lougheed Agency 2607 Main
" Macaulay Henry C & Co Ltd 311, 470 Granville
" **MACAULAY & NICOLLS,** 746 Hastings w (see page 710)
" McBride F W 510 Homer
" MacGregor J T & Co Ltd 421 Pender w
" **McGREGOR, JOHNSTON & THOMAS, LTD.,** 1001, 837 Hastings w (see page 710)
" Machaffie H J 850 Hastings w
" MacKinnon H 748 Main

Vancouver — McLaren & Hughes 1010, 207 Hastingsw
" MacLean E W Ltd 510 Hast w
" McPherson & Fullerton Bros 31, 553 Granville
" Maskill H F 801, 510 Hastings w
" Matthew A S & Co 509 Richards
" Mathews T 517 Pender w
" Meredith T Ltd 414 Pender w
" Milligan D S 801, 510 Hast w
" Mills Ross Ltd 201, 318 Homer
" Mizuhara S 12, 208 Hastings e
" Morgan E B & Co Ltd 215, 739 Hastings w
" **MORGAN, McLANE & CO.,** 513 Pender w (see side lines)
" Morris Jos F 353 Pender w
" Nakamo Shosuke 396 Powell
" Newsome W L 327 Seymour
" Noble J F 827, 510 Hastings w
" Northern Secur Ltd 529 Pender w
" Northey J L & Co 403 Pender w
" Oben Phillip 2993 Kingsway
" **PEMBERTON & SON,** 418 Howe (see page 720)
" Prudential Trust Co Ltd 456 Sey
" Putnam Hamilton & McLean 546 Cambie
" Radermacher Ralph S 2241 Gran
" Rand E E & Fowler Ltd 414, 543 Granville
" Richards Akroyd&Gall 325 Homr
" Richardson J 401, 207 Hastings
" Robertson&Pennock Ltd 330 Sey
" Reliable Inv Co Ltd 620, 470 Gran
" Reynolds Co Ltd 740 Hast w
" Rickards W B 416, 739 Hast w
" Roberts Maltby & Co 437 Seymr
" Robinson Kenneth J 510, 626 Pender w
" Rogers J F 3, 619 Hastings w
" Royal Financial Corp Ltd 703, 470 Granville
" Sasaki & Co Gore and Powell
" Schetky Geo L Ltd 210, 626 Pender w
" Scott & Thornton 314 Pender w
" **SEAPORT AGENCIES LTD.,** 2nd floor 698 Hastings w (see front cover and page 708)
" Seeley & Co 1205, 207 Hastings w
" Shatford-Stevens Ltd 720, 470 Granville
" Sharples & Sharples 416 Seymour
" Shelton A E 65, 445 Granville
" Shores Agency 916, 470 Granville
" Short A E Ltd 327, 739 Hast w
" Stahlschmidt C B 701, 525 Seymr
" Standard Investment Co 1030, 510 Hastings w
" Standard Trusts Co 833 Hast w
" Steele Chas Investment Co Ltd 320 Pender w
" Stewart McIntosh Co Ltd 104, 626 Pender w
" Summerfield J T 320 Homer
" Terminal Agency Ltd 805, 837 Hastings w
" Thomas Walter J 334 Pender w
" Thompson Stephen J 1004, 510 Hastings w
" Thynne & Albutt 1012, 510 Has w
" Townsley Wm 739 Hastings w
" Turner Meakin & Co 446 Seymour
" United Grain Growers Securities Co Ltd 540 Granville
" Vancouver Brokerage Ltd 510, 16 Hastings e
" Vancouver Financial Corp Ltd 509, 525 Seymour
" **VANCOUVER INSURANCE & VESSEL AGENCY, LTD.,** 1016, 736 Granville (see page 738)

Vancouver—Waghorn Gwynn & Co Ltd 390 Pender w
" Walker Bros 341 Cambie
" Wallbridge & Walker 333 Homer
" Ward's Agencies Ltd 404, 510 Hastings w
" Watson J H Insurance Agencies Ltd 303, 470 Granville
" Wells & Smith 449 Pender w
" Wickwire & Wickwire 509 Richards
" Wilson & Anderson Ltd 6181 Frsr
" Wilson John W 309, 739 Hast w
" **WINCH, R. V., & CO., LTD.,** 739 Hastings w (see front cover and page 662)
" Woodcock Hbt C 626, 510 Has w
" Wooley W H 101, 25 Hastings e
" Wright Investment Co Ltd 1101, 207 Hastings w
" Wright Leslie H & Co Ltd 301, 626 Pender w
" **YORKSHIRE & CANADIAN TRUST, LTD.,** 525 Seymour (see page 744)
" Young Walter S 267 Powell
Vernon—Cossitt & Lloyd
" Costerton C F
" Dunbar Paul H
" Hankey G A & Co Ltd
" Mickleborough Geo
" **SPENCER, FRANK,** (see side lines)
Victoria—Amphlet H 101 Union Bk
" Bridgeman Jos C 604 Broughton
" British American Trust Co Ltd 723 Fort
" **B. C. LAND & INVESTMENT AGENCY, LTD.,** 922 Govt (see page 1076)
" B C Permanent Agencies Ltd 1405 Douglas
" Brown J W 211 Central bldg
" Brown P R 1112 Broad
" Bullen & Jamieson Ltd 521 Fort
" Burdick Bros & Brett Ltd 623 Fort, 620 Broughton
" **CAMERON INVESTMENT & SECURITIES CO., LTD.,** Moody blk Broad and Yates
" Cannon J 424 Sayward bldg
" City Brokerage 506, 612 View
" Coast Builders & Brokers Ltd 406, 612 View
" Coles Arthur 1205 Broad
" Conyers L U & Co 650 View
" Cross & Co Belmont House
" Crown Realty & Investment Co 604 Yates
" Currie & Power 1214 Douglas
" Dalby H G & Co 615 Fort
" Day Robt S and Beaumont Boggs 620 Fort
" **DOUGLAS, MACKAY & CO.,** 38, 613 View (see page 1092)
" Duck & Johnson 615 Johnson
" **DUNFORD'S, LTD.,** 1234 Govt. (see page 1094)
" Eagles Chas F 100 Sayward bldg
" Ella H R 501 Sayward bldg
" Elliott J G 918 Govt
" Empire Realty Co 641 Fort
" Ferguson Ken 208 Belmont Hse
" Ferguson R N 218, 625 Fort
" Findlay Durham & Brodie 509 Union Bank bldg
" **GILLESPIE, HART & TODD, LTD.,** 711 Fort (see Victoria insert)
" Hail Richard & Sons 1232 Govt
" Heath E E 1212 Douglas
" Heisterman Forman Co 608 View
Vancouver — Hobson & Co 1223 Douglas
" Home Loan & Mortgage Co Ltd 207 Central bldg
" Island Investment Co Ltd 214 Sayward bldg
" Johnson E M 618 Broughton
" Jones A E 322 Sayward bldg
" Jones A W Ltd 1002 Broad
" Kingham J & Co Ltd 1004 Broad
" Kinsman J E 1232 Govt
" Lee & Fraser 1222 Broad
" Lewthwaite W 508 Campbell bldg
" Lineham Arthur 1603 Douglas
" Lloyd Young & Russell 1012 Brd
" McConnell T P 625 Fort
" MacKay & Gillespie Ltd 738 Fort
" McPherson & Fullerton Bros 520 Central bldg
" McTavish Bros 1218 Govt
" Mann Chas S 201, 625 Fort
" Monteith Wm & Co 109, 625 Fort
" Moody S P Co Room B Campbell bldg
" Moss Jas 407 B C Perm bldg
" Payne & Pitts 310 Jones bldg
" Pemberton & Son 625 Fort
" **RITHET, R. P., & CO., LTD.,** 1117 Wharf (see page 1086)
" Stewart Land Co Ltd 102, 625 Ft
" Swinerton & Musgrave 2 Winch bldg
" Turner Beeton & Co 1272 Wharf
" Walker Walter & Son 635 Fort
" Warren Geo I 512 Sayward bldg
" White & Sons E Lloyds sub agts 108, 625 Fort
" **WINCH, R. V., & CO., LTD.,** 640 Fort
" Wise & Co 109, 625 Fort
Walhachin—Snell W H
White Rock—Hughes David

INSURANCE AGENTS—LIABILITY

New Westminster—Curtis W C & Son Westminster Trust bldg
North Vancouver—**SMITH, ALEX.,** (see page 466)
Prince George—Shearer F J (see page 514)
Prince Rupert—Maguire J F (see page 522)
" **PECK, MOORE & CO.** (see p 522)
Vancouver — **CANADIAN FINANCIERS TRUST CO.,** 839 Hastings w (see page 626)
" Griffith & Lee Ltd 850 Hast w
" **McGREGOR, JOHNSTON & THOMAS, LTD.,** 1001, 837 Hastings w (see page 710)
" Matthew A S & Co 509 Richards
" Royal Financial Corporation Ltd 703, 470 Granville
" Seeley & Co 1205, 207 Hastings w
" Stewart McIntosh Co Ltd 104, 626 Pender w
" Vancouver Financial Corp Ltd 509, 525 Seymour
" **VANCOUVER INSURANCE & VESSEL AGENCY, LTD.,** 1016, 736 Granville (see page 738)
" Ward's Agencies Ltd 404, 510 Hastings w
" Watson J H Insurance Agencies Ltd 303, 470 Granville
Victoria—Findlay Durham & Brodie 509 Union Bank bldg
" **GILLESPIE, HART & TODD, LTD.,** 711 Fort (see Victoria insert)
" **RITHET, R. P., & CO., LTD.,** 1117 Wharf (see page 1086)

THE AP QUALITY

The

Acme Press

Limited

PRINTERS and BINDERS

Office Stationery

Loose Leaf Systems

Advertising Booklets Catalogues, Etc.

753 View Street
Victoria, B.C.

Jackson's

BRAIDING AND EMBROIDERY IS UNEXCELLED

We specialize in all kinds of braiding and embroidery from your own or original designs for

DRESSES, SUITS and NECKWEAR

Buttons covered in any shape or size.

555 Granville St.
Vancouver, B. C.

CROSBY
and
BISSELL
Stationers
PRINTERS

Office
Supplies

Sey. 261

306 Tower Bldg.
Vancouver, B. C.

BATISTE
COSTUME CO.
"From Maker to Wearer"

Victory Suits
Made in Heavy
Khaki Drill
$15.00

Mail orders
shipped anywhere.
Mercantile Bldg.
318 Homer St.
VANCOUVER

INSURANCE AGENTS—LIFE

Abbotsford—McCallum Alex
Armstrong—Armstrong Realty Co
" Creed C E W
Eburne—Jones Benjamin
Fernie—Kastner M A
Grand Forks—Barlee F R S
" McCallum Donald (see page 260)
Greenwood—King C
Hazelton—Grant's Agency
Hollyburn—Brain L M
Kamloops—Thompson John & Co (see page 302)
Kelowna—Hewetson & Mantle Ltd
" McTavish N D
" Mantle & Wilson
" **OKANAGAN LOAN & INVESTMENT TRUST CO.,** (see p 310)
Kerrisdale—Raney & Wagg
Marpole—Fairhall J W
Mission City—**CATHERWOOD, J. A.** (see page 366)
Nanaimo—Bate C A
" Macdonald J A
" Peto Fredk G
" Planta A E Ltd
" Walmsley Ira
" Ward John L
Nelson—Appleyard C W
" Bird H & M
" Blackwood C D
" Dill H E
" Hansen E L
" Irvin Wm
" Lawrence J H
" McFarland D A
" Robertson H W
" St Denis D
" Tyler C W
New Denver—Angrignon J E
New Westminster—Chesterfield E J 201 Westminster Trust bldg
" Curtis W C & Son Westminster Trust bldg
" Edmonds W F 8 6th St
" Gray A Wells Columbian bldg
" Johnston J J 629 Columbia
" MacIntosh A N Ltd 703 Columbia
North Vancouver—Hinton J
" Loutet Jack & Co
" Philip Alexander
Penticton—Boothe T H
Prince George—Pyne Chas A
" **SHEARER, F. J.,** (see page 514)
Prince Rupert—Bainter C E
" Beale B G
" Maguire J F (See page 522)
" **PECK, MOORE & CO.** (see p 522)
Rossland—Esling W K
" Goodeve A S & Co
" MacKenzie A B & Co
Salmon Arm—Pangman L B (see page 558)
Silver Creek—Coxen E V (RR 1 Salmon Arm)
Silverton—Tingling J W M
Trail—Robley T A
Vancouver—Biddle G F 403, 626 Pender w
" Blyth Investment Co 723 Geo w
" B C Permanent Agencies Ltd 330 Pender w
" Brown Bob 222, 470 Granville
" Brown Brenton S Ltd 422, 470 Granville
" Callander A prov mgr Mutual Life Ins Co of N Y 504, 718 Granville
" Campbell Jas H B C mgr Equitabel Assce Society 218, 470 Granville
" **CAN. FINANCIERS TRUST CO.** 839 Hastings w (see page 626)
Vancouver—Clarke Wm H mgr B C Northern Life Assce 36, 640 Hast w
" Crysdale C A B C mgr Monarch Life Assce Co 410, 470 Gran
" Darling Hobson & Co 924 Hast w
" Eqitable Life Assce Society 218, 470 Granville
" Evans John E 615 Hastings w
" Gelletly R & Co Ltd 334 Gran
" Great West Life Assce Co 54, 640 Hastings w
" Henderson Stanley mgr B C Imperial Life Ins 45, 640 Hast w
" Johnson Jacob A mgr BC Great West Life Assce Co 54, 640 Hastings w
" **KEENLEYSIDE, E. W.,** B C mgr North American Life Assce Co 317, 470 Gran (see side lines)
" Marsh F W mgr for B C Can Life Assce Co 640 Hastings w
" Morris Joseph F 353 Pender w
" Nakano S 396 Powell
" Perdue J A 604, 525 Seymour
" Renworth F W prov mgr Mfrs Life Ins Co 1021, 736 Gran
" Robinson Ken J 510, 626 Pen w
" Sasaki & Co cor Gore & Powell
" **SEAPORT AGENCIES LTD.,** 2nd floor 698 Hastings w (see front cover and page 708)
" Truell N T prov mgr Dom Life Assce Co 204, 207 Hastings w
" Twiss W J prov mgr Mutual Life of Can 402 Pender w
" **WINCH, R. V., & CO., LTD.,** 739 Hastings w (see front cover and page 662)
Vernon—Cossitt & Lloyd
" Costerton C F
" Hankey G A & Co Ltd
" Mickleborough Geo
Victoria—Amphlett H 101 Union Bk
" Andrews J E 506 B C Perm bldg
" Bell H M S 415 Central bldg
" B C Perm Agencies Ltd 1st floor B C Perm Loan bldg
" Cannon J 424 Sayward bldg
" **CAMPBELL, D. W.,** Moody blk, Broad and Yates
" Currie & Power 1214 Douglas
" Douglas Mackay & Co 613 View (see page 1092)
" **DUNFORD'S LTD.,** 1234 Fort (see page 1094)
" Eagles Chas F 100 Sayward bldg
" Ella H R 501 Sayward bldg
" Ferguson R N 218, 625 Fort
" Fleming P R 210 Central bldg
" Hackett J L 114 Campbell bldg
" Hall Richard & Sons 1232 Govt
" Heisterman Forman Co 608 View
" Hobson & Co 1223 Douglas
" Howell G C 101 Union Bank bldg
" **HUDSON, J. W.,** V I mgr North American Life Assce Co 505 Sayward bldg (see side lines)
" Jones A W Ltd 1002 Broad
" Kilner T M dist agt Sun Life Assce Co 308 B C Perm Loan
" Lee & Fraser 1222 Broad
" Lewin F 206 Sayward bldg
" Lloyd-Young & Russell 1012 Brd
" McTavish Bros 1218 Govt
" Moody S P Co Room B Campbell bldg
" Murphy Wm 209 Union Bk bldg
" Norman P. E 512 Sayward bldg
" Peden Alex 313 Sayward bldg
" **RITHET, R. P., & CO., LTD.,** 1117 Wharf (see page 1086)

INSURANCE AGTS.—LIVE STOCK

Courtenay—Anderton P Leo
North Vancouver—**SMITH ALEXANDER** (see page 466)
Vancouver — **MACAULAY & NICOLLS,** 746 Hastings w (see page 710)
" Matthew A S & Co 509 Richards
" **YORKSHIRE & CAN. TRUST, LTD.,** 525 Seymour (see p 744)
Victoria—Moody S P Co Room B Campbell bldg
" Warren Geo I 510 Sayward bldg

INSURANCE AGTS—MARINE

Nanaimo—Planta A E Ltd
New Westminster — Coulthard Sutherland & Co Ltd 609 Col
" Curtis W C & Son Westminster Trust bldg
" Johnston J J 629 Columbia
" MacIntosh A N Ltd 709 Columbia
" Smith & Hutton 305 Westminster Trust bldg
North Vancouver—Irwin & Billings
" Loutet Jack & Co
" McFarland W D & Co
" Philip Alexander
" **SMITH, ALEX.,** (see page 466)
Prince Rupert—Helgerson H G Ltd
" Maguire J F (see page 522)
" **PECK, MOORE & CO.** (see p 522)
Vancouver—Anderson & Miskin 448 Seymour
" Balfour Guthrie & Co 739 Hast w
" Bell-Irving H & Co Ltd 322 Rich
" Blyth Inv Co 723 Georgia w
" Boyd John W 516, 510 Hast w
" British American Bond Corp Ltd 198 Hastings w
" **CAN. FINANCIERS TRUST CO.,** 839 Hastings w (see page 626)
" Cornish E O 409, 525 Seymour
" **DALE & CO., LTD.,** 108, 744 Hastings w (see page 664)
" Darling Hobson & Co 924 Hast w
" Dingwall Cotts & Co 414, 744 Hastings w
" Dodwell & Co Ltd 609, 525 Seymr
" **ELDERTON, C. R.,** 309, 525 Seymour (see page 652)
" Evans Coleman & Evans Ltd ft Columbia
" Gelletly R & Co Ltd 334 Granville
" **GILLESPIE, HART & TODD, LTD.,** 504, 510 Hastings w (see Victoria insert)
" Griffith & Lee Ltd 202, 850 Has w
" Heddle Gordon R 517, 739 Hast w
" Johnson C Gardner & Co Johnson's Wharf ft Columbia
" Jukes & Benson 501, 525 Seymour
" Kemp W F 611, 207 Hastings w
" **LONDON & BRITISH NORTH AMERICA CO., LTD.,** 626 Pender w (see page 706)
" London & Can Inv Co Ltd ft Dunlevy
" Macaulay H C & Co Ltd 311, 470 Granville
" **MACAULAY & NICOLLS,** 746 Hastings w (see page 710)
" Matthew A S & Co 509 Richards
" Morris Jos F 353 Pender w
" Paddon F 448 Seymour
" Reliable Investment Co Ltd 620, 470 Granville
" Reynolds Co Ltd 740 Hastings w
" Royal Financial Corporation Ltd 703, 470 Granville
" Seeley & Co 1205, 207 Hastings w
" Shatford-Stevens Ltd 720, 470 Granville
" Short A E Ltd 327, 739 Hast w
" Stewart McIntosh Co Ltd 104, 626 Pender w
" Terminal Agency Ltd 805, 837 Hastings w
" Vancouver Financial Corp Ltd 509, 525 Seymour
" **VANCOUVER INSURANCE & VESSEL AGENCY, LTD.,** 1016, 736 Granville (see page 738)
" Ward's Agencies Ltd 404, 510 Hastings w
" **WINCH, R. V., & CO., LTD.,** 739 Hastings w (see front cover and page 662)
Vernon—Hankey G A & Co Ltd
Victoria—Balfour Guthrie & Co 213 Belmont House
" **CAMERON INVESTMENT & SECURITIES CO., LTD.,** Moody blk Broad and Yates
" Douglas Mackay & Co 613 View (see page 1092)
" Findlay Durham & Brodie 509 Union Bank bldg
" **GILLESPIE, HART & TODD, LTD.,** 711 Fort (see Victoria insert)
" Heisterman Forman Co 608 View
" Moody S P Co Room B Campbell bldg
" **RITHET, R. P., & CO., LTD.,** 1117 Wharf (see page 1086)
" **WINCH, R. V., & CO., LTD.,** 640 Fort

INSURANCE AGENTS—PLATE GLASS

Nanaimo—Planta A E Ltd
Nelson—Allen W R
New Westminster—Coulthard Sutherland & Co Ltd 609 Columbia
" Johnston J J 629 Columbia
" McAdam Wm 622 Columbia
" MacIntosh A N Ltd 703 Columbia
" Pearson & Co Ltd and J R Agar 614 Columbia
" Smith & Hutton 305 Westminster Trust bldg
Prince Rupert—**PECK, MOORE & CO.,** (see page 522)
Vancouver—**BANFIELD, GUNTHER & BLACK, LTD.,** 327 Seymour (see page 670)
" British American Bond Corp Ltd 198 Hastings w
" B C Land & Investment Agency Ltd 214, 739 Hastings w
" B C Permanent Agencies Ltd 330 Pender w
" **CEPERLEY, ROUNSEFELL & CO.,** 102, 739 Hastings w (see cover and page 630)
" Gelletly R & Co Ltd 334 Gran
" **GILLESPIE, HART & TODD, LTD.,** 504, 510 Hastings w (see Victoria insert)
" Macaulay H C & Co Ltd 311, 470 Granville
" **MACAULAY & NICOLLS,** 746 Hastings w (see page 710)
" Matthew A S & Co 509 Richards
" Morgan E B & Co Ltd 215, 739 Hastings w
" Morris Joseph F 353 Pender w
" Northern Secur Ltd 529 Pend w
" Prudential Trust Co Ltd 456 Sey
" **SEAPORT AGENCIES, LTD.,** 2nd floor, 698 Hastings w (see front cover and page 708)
" Seeley & Co 1205, 207 Hast w
" Short A E Ltd 327, 739 Hast w
" Stewart McIntosh Co Ltd 104, 626 Pender w

MORGAN McLANE & CO. LTD.

Real Estate
Insurance
Financial Agents

"We specialize in Fraser Valley Farm Lands"

513 Pender West
Vancouver, B. C.

Johnstone and Rowlands
Farms
Cattle Ranches

We have the largest listing of property in the interior of British Columbia.

Write us for information.

P.O. Box 518
Kamloops, B.C.

DOMINION PHOTO CO.
COMMERCIAL PHOTOGRAPHERS
INTERIORS, EXTERIORS
CATALOGUE WORK
CONSTRUCTION IN PROGRESS
INDUSTRIAL DISPLAYS
618 Granville St.
Vancouver B.C.

FRANK SPENCER
Vernon, B.C.
ORCHARDS
HOMES
OKANAGAN LANDS
The Best Farming in British Columbia
FRANK SPENCER
Vernon, B.C.

INSURANCE AGENTS—PLATE GLASS—(Continued)

Vancouver—Terminal Agency Ltd 805, 837 Hastings w
" Thynne & Albutt 1012, 510 Has w
" Vancouver Financial Corp Ltd 509, 525 Seymour
" Wallbridge & Walker 333 Homer
" Ward's Agencies Ltd 404, 510 Hastings w
" **YORKSHIRE & CAN. TRUST LTD.,** 525 Seymour (see p 744)
Victoria—**B. C. LAND & INVESTMENT AGENCY, LTD.,** 922 Govt (see page 1076)
" Douglas Mackay & Co 613 View
" Findlay Durham & Brodie 509 Union Bank bldg
" **GILLESPIE, HART & TODD, LTD.,** 711 Fort (see Victoria insert)
" Lloyd-Young & Russell 1012 Brd
" Moody S P Co Room B Campbell bldg
" **RITHET, R. P., & CO., LTD.,** 1117 Wharf (see page 1086)

INSURANCE AGTS.—SPRINKLER LEAKAGE

Vancouver—British American Bond Corp Ltd 198 Hastings w
" Gelletly R & Co Ltd 334 Gran
" Seeley & Co 1205 207 Hastings w
" Stewart McIntosh Co Ltd 104, 626 Pender w
" Vancouver Financial Corp Ltd 509, 525 Seymour
" Ward's Agencies Ltd 404, 510 Hastings w

INSURANCE COMPANIES

Acadia Fire Ins Co of Halifax Ceperley Rounsefell & Co Gen agts 102, 739 Hastings w Vancouver; E E Heath agt 1212 Douglas and F Lewin agt 405 Sayward bldg Victoria

Aetna Ins Co of Hartford Conn Vancouver Financial Corp Ltd agts 509, 525 Seymour; Vancouver Ins & Vessel Agency Ltd agts 1016, 736 Granville Vancouver; J E Kinsman agt 1232 Govt Victoria

Agricultural Ins Co of Watertown N Y C Gardner Johnson & Co agts Johnson's Wharf ft Columbia Vancouver

Albion Ins Assn Ltd agts 303, 509 Richards Vancouver

Alliance Ins Co Ltd of London Eng Waghorn Gwynn & Co Ltd gen agts 300 Pender w Vancouver; Arthur Coles agt 1205 Broad, Alliance Security Co Ltd agts 307, 625 Fort Victoria

American Alliance Ins Co of N Y Ward Agencies Ltd agts 404, 510 Hastings w Vancouver

American Central Ins Co of St Louis Mo Vancouver Ins & Vessel Agcy Ltd Vancouver agts 1016, 736 Granville

American Merchant Marine Ins Co Seeley & Co gen agts 1205, 207 Hastings w Vancouver

Atlas Assce of London Eng Akroyd & Gall gen agts 325 Homer Vancr

Beaver Fire Ins Co of Winnipeg Waghorn Gwynn & Co Ltd agts 300 Pender w Vancouver

Boiler Insp Co of Canada (Toronto) R V Winch & Co gen agts 739 Hastings w Vancouver

Boston Ins Co of Boston Mass Macaulay & Nicolls B C agts 746 Hastings w Vancouver

British America Assce Co of Toronto Ceperley Rounsefell & Co gen agts 102, 739 Hastings w Vancouver

British & Canadian Underwriters of the Norwich Fire Ins Society Ltd Gibson & Merrick agts 122, 470 Granville Vancouver

British Colonial Fire Ins Co of Montreal Royal Financial Corp Ltd 703, 470 Granville Vancouver; Geo I Warren V I agt 510 Sayward bldg Victoria

B C Plate Glass Ins Co of Vancouver Waghorn Gwynn & Co Ltd agts 300 Pender w Vancouver

British Crown Acce Corp Ltd A S Matthew & Co gen agts 509 Richards Vancouver; Geo I Warren agt 510 Sayward bldg Victoria

British Empire Underwriters Agency of Toronto Douglas McKay & Co gen agts 727, 470 Granville Vancouver; Douglas McKay & Co 613 View Victoria

British & Foreign Marine Ins Co Ltd Balfour Guthrie & Co Vancouver agents 739 Hastings w Vancouver; Finlay Durham & Brodie agts 507, 612 View, Arthur Coles 1205 Broad Victoria

BRITISH TRADERS' INSURANCE CO., LTD. Automobile, Fire and Marine. C. R. Elderton, branch Manager (See page 652), 309, 525 Seymour, Vancouver. R. P. Rithet & Co., Ltd., Agts., 1117 Wharf, Victoria.

Caledonian Ins Co of Edinburgh Waghorn Gwynn & Co Ltd agt 300 Pender w Vancouver; A W Jones Ltd agt 1002 Broad Victoria

California Ins Co of S F A W Ross br mgr 401, 543 Granville Vancouver; R P Rithet & Co Ltd agts 1117 Wharf Victoria

Canada Accident Assce Co of Montreal Gillespie Hart & Todd Ltd gen agts 711 Fort; A W Bridgman agt 604 Broughton Victoria

Canada Life Assce Co F W Marsh br mgr 640 Hastings w Vancouver; 210 Central bldg Victoria

Canada National Fire Ins Co of Winnipeg A W Woodward mgr 470 Granville Vancouver; 616 View Victoria

Canadian Fire Ins Co of Winnipeg Campion & Pound res agts 1, 445 Granville Vancouver

Canadian Surety Co of Toronto F B Lewis & Co gen agts 415, 470 Granville Vancouver

Canton Ins Office Ltd of Hongkong H Bell-Irving & Co Ltd agts 322 Richards Vancouver

Car & General Ins Corp Ltd of London Eng United Grain Growers Securities Co Ltd gen agts 429, 540 Gran Vancouver; Walter Walker & Son agts 635 Fort Victoria

Century Ins Co Ltd of Edinburgh Scot T W Greer mgr for Canada 330 Pender W Vancouver

Citizens Ins Co of St Louis Mo Faulds Financial and Travel Bureau Ltd gen agts 626 Hastings w; Macaulay & Nicolls B C agts 746 Hastings w Vancouver

Colonial Fire Underwriters of Hartford Conn A E Short Ltd res agt 327, 739 Hastings w Vancouver

Commercial Union Assce Co Ltd of London Eng A W Ross br mgr 401, 543 Granville; Macaulay & Nicolls B C agts 746 Hastings w Vancouver
Commercial Union Fire Ins Co of N Y A W Ross gen agt 401, 543 Granville Vancouver; A W Bridgman agt 604 Broughton Victoria
Confederation Life Assn John L Kerr prov mgr 502, 602 Hastings w Vancouver; 403 Sayward bldg Victoria
Connecticut Fire Ins Co of Hartford Conn Macaulay & Nicolls B C agts 746 Hastings w Vancouver; Swinerton & Musgrave agts 2, 640 Fort Victoria
Continental Casualty Co of Chicago A S Matthew & Co gen agts 509 Richards Vancouver; Geo I Warren agt 510 Sayward bldg Victoria
Continental Ins Co of N Y Harry Howse spec agt 316, 470 Granville; Vancouver Ins & Vessel Agency Ltd agts 1016, 736 Granville Vancouver
Continental Life Ins Co of Toronto 508, 736 Granville; Canadian Financiers Trust Co agts 839 Hastings w Vancouver branch; 406, 1405 Douglas Victoria
Crown Life Ins Co of Toronto 422, 470 Granville Vancouver
Delaware Underwriters of Philadelphia 301, 626 Pender w Vancr
Dominion of Canada Guarantee & Accident Ins Co of Toronto E P Withrow prov mgr 38, 640 Hastings w; Macaulay & Nicolls gen agts for B C 746 Hastings W Vancouver; Griffith Co agts 1022 Government Victoria
Dominion Fire Ins Co of Toronto 38, 163 Hastings w Vancouver; 322 Sayward bldg Victoria
Dominion Gresham Guarantee & Casualty Co 422, 470 Granville Vancouver
Eagle Star and British Dominion Ins Co Ltd of London Eng Dale & Co Ltd gen agts 744 Hastings w; Loewen Harvey & Preston Ltd gen agts 427 Hamilton Vancouver
East Asiatic Co Ltd C Gardner Johnson & Co gen agts Johnson's Wharf foot Columbia Vancouver
Employers' Liability Assce Corp Ltd of London Eng McGregor Johnston & Thomas Ltd agts 1001, 837 Hastings w Vancouver
Equitable Fire & Marine Ins Co of Providence R I Campion & Pound res agts 1, 445 Granville Vancr
Dominion Life Assce Co 204, 207 Hastings w Vancouver
Equitable Life Assce Society of N Y Jas H Campbell mgr for B C 218, 470 Granville Vancouver; E G McKenzie agt 218, 625 Fort Victoria
Excelsior Life Ins Co F J Gillespie prov mgr 510 Hastings w Vancr
Fidelity & Casualty Co of N Y Seeley & Co gen agts 1205, 207 Hastings w Vancouver
Fidelity Fire Ins Co Currie & Power agts 1214 Douglas Victoria
Fidelity (Fire) Underwriters of N Y Harry Howes sp agt 316, 470 Granville; Canadian Financiers Trust Co agt 839 Hastings w Van
Fidelity-Phoenix Fire Ins Co of N Y Harry Howes sp agt 316, 470 Gran Vancouver; Arthur Coles agt 1205 Broad Victoria
Fire Association of Phila Loewen Harvey & Preston Ltd agts 427 Hamilton Vancouver; Leeming Bros agts 1218 Govt Victoria
Fire Ins Co of Can (Montreal) Hobson & Co gen agts 163 Hastings W Vancouver
Fireman's Fund Ins Co of S F Dale & Co Ltd agts 108, 744 Hastings w Vancouver; Gillespie Hart & Todd Ltd agts 711 Fort Victoria
Firemen's Ins Co of Newark N J Whitney Hugh & Morton agts 640 Hastings w Vancouver
General Accident Assce Co of Can Vancouver Financial Corp Ltd agts 509, 525 Seymour Vancouver; A A Meharey agt 408 Sayward bldg Victoria
General Accident Fire & Life Assce Corp Ltd of Perth Scot Vancouver Financial Corp Ltd gen agts 509, 525 Seymour Vancouver; Chas S Mann agt 201, 625 Fort Victoria
General Animals Ins Co of Canada Macaulay & Nicolls B C agts 746 Hastings w Vancouver; A S Matthews & Co agts 509 Richards Vancouver; Douglas MacKay & Co agts 613 View, Geo I Warren agt 510, 1207 Douglas, Victoria
General Fire Ins Co of Paris France 428, 739 Hastings w, W S Holland Agency agts 27, 539 Pender w Vancouver; Arthur Coles agt 1205 Broad Victoria
Glen Falls Ins Co of Glen Falls N Y Stewart McIntosh Ltd agts 640 Pender w Vancouver; Geo I Warren V I agts 510, 1207 Douglas Victoria
Globe Indemnity Co of Canada (Montreal) Ceperley Rounsefell & Co Ltd gen agts 102, 739 Hast w Vancouver; Dunford's Ltd agts 1234 Govt, E E Heath agt 1212 Douglas Victoria
Globe & Rutgers Fire Ins Co of N Y H Bell-Irving & Co Ltd gen agts 322 Richards Vancouver
Great American Ins Co of N Y Pemberton & Son gen agts 418 Howe, Macaulay & Nicolls B C agts 746 Hastings w Vancouver
Great West Life Assce Co of Winnipeg 59, 640 Hastings w Vancouver; 109, 612 View Victoria
Guarantee Co of North America (Montreal) Franco-Can Trust Co Ltd agts 502, 470 Gran
Guardian Assce Co Ltd of London Eng W E Graveley gen agt 317, 739 Hastings w; Robt S Day gen agt 620 Fort Victoria
Guardian Ins Co of Canada (Montreal) W E Graveley gen agt 317, 739 Hastings w Vancouver; Robt S Day gen agt 620 Fort Victoria
Hartford Fire Ins Co of Hartford Conn London B N A Co Ltd agts 626 Pender w
Home Ins Co of N Y Yorkshire & Canadian Trust Ltd agts 525 Seymour Vancouver; Pemberton & Son agts 625 Fort Victoria
Hudson Bay Ins Co of Montreal F W Walker mgr 924 Hastings w; Darling Hobson & Co agts 924 Hastings w Vancouver; R N Ferguson agt 218, 625 Fort Victoria

REVERCOMB MOTOR CO.
Ford Repairs and Accessories
Phone 4919
933 Yates Street
Victoria, B.C.

G. G. HEATHER & CO. Limited
Furriers and Taxidermists
¶ Makers of high-grade made-to-order or ready-to-wear furs of all kinds.
¶ We specialize in remodelling all fur garments.
1029 Granville Street
Vancouver, B. C.

J. S. ANDERSON & CO.
Limited
Specialists in
OIL LANDS
LOCAL OIL
and
MINING STOCKS
Phone
Seymour 617
543 Pender W.
Vancouver, B. C.

INSURANCE COMPANIES—(Con)

Imperial Guarantee & Accident Ins Co of Canada (Toronto) Cramer & Co Ltd gen agts 640 Hastings w Vancouver; R P Rithet & Co Ltd agts 1117 Wharf Victoria

Imperial Life Assce Co Stanley Henderson mgr for B C 46, 640 Hastings w Vancouver, also 206 Belmont House Victoria

Imperial Underwriters Corp of Canada (Toronto) G A Hankey & Co gen agts Vernon A W Bridgman agt 604 Broughton Victoria

Ins Co of North America (Philadelphia) Gordon F Rennie agcy supt 310, 470 Granville, Mills Ins Ltd agts 318 Homer Vancouver; P R Brown agt 1112 Broad Victoria

Ins Co of State of Pennsylvania Seeley & Co gen agts 1205, 207 Hastings w

Law Union & Rock Ins Co of London Eng Faulds Financial & Travel Bureau Ltd gen agts 626 Hastings w, Richards Akroyd & Gall agts 325 Homer Vancouver; Robt S Day agt 620 Fort Victoria

Liverpool & London & Globe Ins Co Ltd Ceperley Rounsefell & Co gen agts 102, 739 Hastings w Vancouver; Richard Hall & Sons gen agts 1232 Govt Victoria

Liverpool-Manitoba Assce Co of Montreal John W Wilson res agt 309, 739 Hastings w Vancouver

Lloyds of London Vancouver Insurance & Vessel Agency Ltd agts 1016, 736 Granville Vancouver

Lloyd's Plate Glass Ins Co of N Y Prudential Trust Co Ltd agts 456 Seymour

London Assce Corporation of London Eng Richards Akroyd & Gall gen agts 325 Homer, R V Winch & Co gen agts 739 Hastings w Vancouver; Wise & Co agts 109, 625 Fort Victoria

London Guarantee & Accident Co Ltd of London Eng J H Watson Ins Agencies Ltd gen agts 303, 470 Granville Vancouver, Ins & Vessel Agency Ltd agts 1016, 736 Granville Vancouver

London & Lancashire Fire Ins Co Ltd Wm Thompson mgr 310, 739 Hastings w, R V Winch & Co Ltd agts 739 Hastings w Vancouver; R V Winch & Co Ltd agts 640 Fort Victoria

London & Lancashire Guarantee & Accident Co of Canada R V Winch & Co Ltd agts 739 Hastings w Vancouver; R V Winch & Co Ltd agts 640 Fort Victoria

LONDON & LANCASHIRE LIFE & GENERAL ASSURANCE ASSN., LTD., (Montreal) L W Peel dist rep 698 Hastings w Seaport Agencies Ltd agts 2nd floor 698 Hastings w Vancouver; E Protheroe agt 602, 1207 Douglas Victoria (See page 708)

London Life Insurance Co 506, 1405 Douglas Victoria; 810, 626 Pender w Vancouver

London Mutual Fire Ins Co of Toronto Hobson & Co Ltd agts 38, 163 Hastings w Vancr; A E Jones agt 322, 1207 Douglas Victoria

London & Provincial Marine & General Ins Co Ltd of London R V Winch & Co Ltd gen agts 739 Hastings w Vancouver; R V Winch & Co Ltd agts 640 Fort Victoria

Manufacturers Life Ins Co F W Renworth prov mgr 1021, 736 Granville Vancouver; 415, 620 View Victoria

Marine Ins Ltd of London McGregor Johnson & Thomas Ltd gen agts 1001, 837 Hastings w Vancouver; A A Meharey agt 408, 1207 Douglas Victoria

Maritime Ins Co Ltd of Liverpool Eng R P Rithet & Co Ltd agts 1117 Wharf Victoria

Maryland Assurance Corp of Baltimore Md R P Rithet & Co Ltd Vancouver Island agts 1117 Wharf Victoria

Maryland Casualty Co of Baltimore Md London & B N A Co Ltd agts 626 Pender w Vancouver; R P Rithet & Co Ltd V Isd agts 1117 Wharf Victoria

Mechanics & Traders Ins Co of New Orleans La W S Holland Agency chief agts 448 Seymour Vancouver; Dunfords Ltd agts 1234 Govt Victoria

Mercantile Fire Ins Co of Waterloo Ont Wm Thompson mgr 312, 739 Hastings w

Merchants Casualty Co 307, 470 Granville Vancouver

Merchants Fire Assnce Corp of N Y Hobson & Co Ltd agts 38, 163 Hastings w Vancouver

Metropolitan Life Ins Co 606, 718 Granville Vancouver; 209, 612 View Victoria

Millers National Ins Co of Chicago Hobson & Co Ltd agts 38, 163 Hastings w Vancouver; A E Jones agt 322, 1207 Douglas Victoria

Monarch Life Assce Co C A Crysdale mgr for B C 410 470 Granville Vancouver; The Griffith Co agts 101, 1122 Govt Victoria

Mount Royal Ins Co of Montreal Hobson & Co Ltd agts 38, 163 Hastings w Vancouver

Mutual Life of Canada Waterloo Ont Wm J Twiss mgr for Mainland 402 Pender w Vancouver; 203, 630 Fort Victoria

Mutual Life Ins Co of N Y 504, 718 Granville Vancouver

National Ben Franklin Fire Ins Co

National Benefit Assce Co Ltd J T Summerfield attorney 320 Homer, Dale & Co Ltd resident agts 108, 744 Hastings w Vancouver

National Fire Ins Co of Hartford Conn 301, 626 Pender w Vancouver; R P Rithet & Co Ltd gen agts 1117 Wharf Victoria

National Fire Ins Co of Paris France Hobson & Co Ltd agts 38, 163 Hastings w Vancouver

National Life Assce Co of Canada 503, 615 Pender w Vancouver; Currie & Power agts 1214 Douglas Victoria

National Provincial Plate Glass & General Ins Co Ltd Ceperley, Rounsefell & Co gen agts 102, 739 Hastings w Vancouver

National Surety Co of N Y, R V Winch & Co Ltd gen agts 739 Hastings w Vancouver; R V Winch & Co Ltd agts 640 Fort Victoria

National Union Fire Ins Co of Pittsburg Pa E E Rand & Fowler Ltd agts 543 Granville Vancouver

Newark Fire Ins Co of Newark N J Fred W Walker B C mgr 924 Hastings w Vancouver
New Hampshire Fire Ins Co of Manchester N H, A Z DeLong gen agt 805, 837 Hastings w Vancouver
New Jersey Co of Newark Seeley & Co gen agts 1205, 207 Hastings w Vancouver
New York Life Ins Co 721, 736 Granville Vancouver; 313, 1207 Douglas Victoria
New York Plate Glass Ins Co A S Matthew & Co gen agts 509 Richards Vancouver; B C Land & Inv Agency Ltd agts 922 Govt Victoria
New York Underwriters 'Agency of Hartford Conn Banfield Gunther & Black Ltd agts 327 Seymour Vancouver; branch 1004 Broad Victoria
New Zealand Ins Co of Auckland N Z, J T Summerfield atty 320 Homer, Dale & Co Ltd agts 108, 744 Hastings w Vancouver
Niagara Fire Ins Co of N Y, H C Macaulay & Co Ltd agts 311, 470 Granville Vancouver
North American Accident Ins Co of Montreal R V Winch & Co Ltd prov mgrs 739 Hastings w Vancouver; R V Winch & Co Ltd agts 640 Fort Victoria
NORTH AMERICAN LIFE ASSURANCE CO. (see side lines) E W Keenleyside prov mgr 317, 470 Granville Van; J W Hudson V Isd mgr 507, 1207 Douglas Victoria
North British Mercantile Ins Co of London Eng London & B N A Co Ltd agts 626 Pender w Vancouver
North China Ins Co Ltd of Shanghai Balfour Guthrie & Co gen agts 739 Hastings w Vancouver
North Empire Fire Ins Co of Winnipeg John W Wilson agt 309, 739 Hastings w Vancouver
Northern Assce Co Ltd of London Eng R V Winch & Co Ltd gen agts 739 Hastings w Vancouver; Findlay Durham & Brodie agts 507, 612 View Victoria
Northern Assce Co 36, 640 Hastings w Vancouver
Northern Life Assce Co 36, 640 Hastings w Vancouver
Northwest Fire Ins Co of Winnipeg McGregor Johnston & Thomas Ltd agts 1001, 837 Hastings w Vancr
Northwestern Mutual Fire Assn of Seattle Wash N B Whitley chief agt 62, 553 Granville Vancouver; 502, 1207 Douglas Victoria
Northwestern National Ins Co of Milwaukee Wis Albion Ins Assn Ltd dist agts 303, 509 Richards Vancouver; Duck & Johnston agts 615 Johnson Victoria
Norwich Union Fire Ins Society Ltd of Norwich Eng Banfield Gunther & Black gen agts 327 Seymour Vancouver
Nova Scotia Fire Ins Co Currie & Power agts 1214 Douglas Victoria
Nova Scotia Fire Underwriters' Agency of the Home Ins Co of NY Macaulay & Nicolls B C agts 746 Hastings w Vancouver
Occidental Fire Ins Co of Winnipeg A E Short Ltd res agts 327, 739 Hastings w Vancouver
Ocean Accident & Guarantee Corporation Ltd 708, 626 Pender w Vancouver; 1205 Broad Victoria
Ocean Marine Ins Co Ltd R V Winch & Co Ltd gen agts 739 Hastings w Vancouver; R V Winch & Co Ltd agts 640 Fort Victoria
Pacific Coast Fire Ins Co T W Greer mgr for Canada 330 Pender w Vancouver; R P Rithet & Co Ltd agts 1117 Wharf Victoria
Pacific Marine Ins Co Seaport Agencies Ltd agts 2nd floor 698 Hastings w Vancouver
Palatine Ins Co Ltd of London Eng A W Ross br mgr 401, 543 Granville, A E Austin & Co agts 328 Granville Vancouver
Phoenix Assce Co Ltd of London Eng, Ceperley Rounsefell & Co Ltd gen agts 739 Hastings w, Dale & Co Ltd agts 108, 744 Hastings w Vancouver, H Bell Irving & Co Ltd agts 322 Richards Vancouver; B C Land & Inv Agency Ltd V Isd agts 922 Govt Victoria
Phoenix Fire Ins Co of Paris France Buscombe Securities Co Ltd agts 640 Pender w Vancouver
Phoenix Ins Co of Hartford John W Wilson res agt 309, 739 Hastings w, Macaulay & Nicolls B C agts 746 Hastings w Vancouver; Geo I Warren V Isd rep 510, 1207 Douglas Victoria
Providence Washington Ins Co of Providence R I, F B Lewis & Co Ltd agts 415, 470 Granville Vancr
Prudential Ins Co of America 202, 602 Hastings w Vancouver
Quebec Fire Assce Co of Quebec PQ 319, 739 Hastings w, H Bell Irving & Co Ltd agts 322 Richards Vancouver
Queen Ins Co of America (New York) R P Rithet & Co gen agts 1117 Wharf Victoria; Balfour Guthrie & Co agts (fire dept) 739 Hastings w, Horne Taylor & Co agts (fire and auto) 406, 739 Hastings w agts fire dept, R V Winch & Co Ltd agts (auto dept) 739 Hastings w Vancouver
Queensland Ins Co of Sydney N S W C Gardner Johnson & Co gen agts Johnson's wharf ft Columbia, Dale & Co Ltd agts 108, 744 Hastings w Vancouver
Railway Passengers' Ins Co of London Eng 303, 198 Hastings w Vancouver; Currie & Power agts 1214 Douglas Victoria
Reliance Marine Ins Co R P Rithet & Co Ltd V Isd agts 1117 Wharf Victoria
Royal Exchange Assce Co of London Eng Pemberton & Son gen agts 418 Howe, McGregor Johnston & Thomas Ltd agts 1001, 837 Hastings w, Yorkshire & Canadian Trust Co Ltd (casualty dept) 525 Seymour Vancouver; E E Heath agt 1212 Douglas Victoria
Royal Ins Co Ltd of Liverpool Eng F W Walker br mgr H R Partington insp of life agencies 924 Hastings w, R V Winch & Co Ltd agts 739 Hastings w Vancouver; R P Rithet & Co Ltd agts 1117 Wharf, R V Winch & Co Ltd agts 640 Fort Victoria
Royal Plate Glass Ins Co of Vancouver Macaulay & Nicolls B C agts 746 Hastings w Vancouver
St. Paul Fire & Marine Ins Co of St. Paul Minn A S Matthew & Co gen agts (marine dept) 1509 Richards Vancouver; Wise & Co agts 109, 625 Fort Victoria
Scottish Metropolitan Assce of Edinburgh Scotland Ltd Seaport Agencies Ltd B C agts 2nd floor 698 Hastings w Vancouver

Western Specialty Limited
STATIONERS and PRINTERS
Manufacturers of
LOOSE-LEAF SYSTEMS
EVERYTHING for the OFFICE
Western Specialty Limited
572 Granville Street
Vancouver, B. C.

The Modern Office Supply Co., Ltd.
DESKS
Chairs, Tables
Bookcases
FILING CABINETS AND SUPPLIES
Non-shine Felt Chair Pads
(They save the clothes)
Modern Furniture for the Modern Office
163 Pender St. W.
Vancouver, B. C.

BROWN BROS. & CO. Limited
Florists
Cut Flowers
Wedding Bouquets
Funeral Designs
SEEDS
BULBS
POT PLANTS
NURSERY STOCK
Fruit and Ornamental Trees and Shrubs
CATALOGUE FREE
Address Mail Orders to
48 Hastings St. E.
Vancouver, B. C.

INSURANCE COMPANIES—(Con)

Scottish Union & National Ins Co of Edinburgh Scot Pemberton & Son gen agts 625 Fort Victoria; Waghorn Gwynn & Co Ltd agts 300 Pender w Vancouver
Sovereign Life Assce Co 410, 736 Granville Vancouver
Springfield Fire & Marine Ins Co of Springfield Mass Macaulay & Nicolls B C agts 746 Hastings w Vancouver
Standard Life Ins Co 102, 615 Pender w Vancouver
Standard Marine Ins Co Ltd C Gardner Johnson & Co gen agts Johnson's wharf ft Columbia Vancouver; R P Rithet & Co Ltd V Isd agts 1117 Wharf Victoria
Stuyvesant Ins Co of New York Seeley & Co gen agts 1205, 207 Hastings w Vancouver
Sun Life Assce Co of Canada 711, 470 Granville Vancouver 308, 1405 Douglas Victoria
Sun Fire Office of London Eng Pemberton & Son gen agts 418 Howe Vancouver; Pemberton & Son agts 625 Fort, A A Meharey agt 408, 1207 Douglas Victoria
Tokio Marine & Fire Ins Co Ltd of Tokio Japan Dale & Co Ltd agts 108, 744 Hastings w Vancouver
Travelers Ins Co of Hartford J A Perdue sp agt 604, 525 Seymour Vancouver
Travellers Baggage Ins Assn R P Rithet & Co Ltd gen agts 1117 Wharf Victoria
Union Assce Society Ltd of London Eng McGregor Johnston & Thomas Ltd 1001, 837 Hastings w Vancouver; E M Johnson agt 618 Broughton Victoria
Union Fire Ins Co Ltd of Paris France, Franco-Canadian Trust Co Ltd gen agts 502, 470 Granville Vancouver
UNION INSURANCE SOCIETY OF CANTON, LTD. (automobile, fire and marine) (see page 652). C. R. Elderton, branch mgr 309 Yorkshire Bldg, 525 Seymour Vancouver; Wise & Co. agts., 109, 625 Fort, Victoria.
Union Marine Ins Co Ltd of Liverpool Eng Macaulay & Nicolls B C agts 746 Hastings w Vancouver
Union Mutual Life Ins Co (Portland Me) 14, 615 Hast w Vancr
U S Fidelity & Guaranty Co 301, 626 Pender w Vancouver
United States Fire Ins Co Seeley & Co gen agts 1205, 207 Hastings w Vancouver
United States Lloyd's Inc Dale & Co agts 108, 744 Hastings w Vancr
Vulcan Fire Ins Co of Oakland Calif T W Greer mgr for Canada 330 Pender w Vancouver
Westchester Ins Co R N Ferguson agt 218, 625 Fort Victoria
Western Assce Co of Toronto 727, 470 Granville, Buscombe Securities Co agts 525 Seymour Vancouver
Western Empire Life Assce Co 403, 626 Pender w
Western Life Assce Co 701, 626 Pender w Vancouver; 114, 1029 Douglas Victoria
Yang-Tsze Ins Assn Ltd of Shanghai Dale & Co Ltd agts 107, 744 Hastings w Vancouver
Yorkshire Ins Co Ltd of York Eng Yorkshire & Canadian Trust Ltd gen agts 525 Seymour Vancouver; Currie & Power agts 1214 Douglas Victoria

IRON, STEEL & BRASS FOUNDRY EQUIPMENT AND SUPPLIES.

Vancouver—B C Equipment Co Ltd (see page 748) 609, 602 Hast w
" Canada Metal Co Ltd 1428 Gran
" **CANADIAN ALLIS-CHALMERS LTD.**, 1063 Pender w (see "classified" insert)
" Gordon & Belyea Ltd 148 Alex
" **WILLIAMS A R MACHINERY CO., OF VANCOUVER, LTD.** 495 Railway (see "classified" insert)

IRON, STEEL & BRASS FOUNDERS (See also Pattern Makers and Machine Shops)

Cranbrook—Cranbrook Foundry
Esquimalt—Victoria Brass and Iron Foundry
Grand Forks—Boundary Iron works Ltd
Kamloops—**ELLIS, W. J. & CO.** (see page 294)
Nanaimo—Nanaimo Foundry
New Westminster—Heaps Engineering Co Ltd Lulu Isld bridge
" Westminster Foundry Co Ltd Braid
" **WESTMINSTER IRON WORKS** 66 10th (see page 432)
North Vancouver—**NORTH SHORE IRON WORKS, LTD** (see page 464)
Port Moody—Hyatt Steel Products Ltd
Prince Rupert—**RUPERT MARINE IRONWORKS & SUPPLY CO. LTD.** (see page 524)
Vancouver—Allan & McKelvie Eng Co Ltd 1216 Pender e
" Burrard Iron Works 144 Alex
" **CANADIAN NORTHWEST STEEL CO., LTD.**, Front e (see advt.)
" Central Sheet Metal Works (brass and copper) 151½ Pender w
" Columbia Iron Works 302 Lorne w
" Cope & Son Ltd (brass) 150 Hastings w
" Hyatt Steel Products Ltd Granville Island
" Industrial Iron Works 1265 Parker
" Letson & Burpee Ltd 172 Alex
" McLean & Powell Iron Works 358 Dufferin
" **MAINLAND ENGINEERING CO., LTD.**, 422 Railwy (see page 768)
" **MANITOBA BRIDGE & IRON WORKS, LTD.**, 906, 736 Granville (see page 712)
" **MANITOBA STEEL & IRON CO.**, 906, 736 Gran (see page 712)
" Morris S M & Co Ltd 2120 Cedar
" North West Supplies Ltd 1022, 510 Hastings w
" **OPSAL STEEL CO., LTD.** (steel) Dufferin & Quebec (see side lines)
" Ross & Howard Iron Works, ft Woodland
" Sumner Metal Works 1705 Georgia w
" Terminal City Iron Works, 1949 Albert
" Vancouver Brass Works, 1304 Keefer
" **VANCOUVER ENGINEERING WORKS, LTD.**, 519 6th w (see page 736)
" Vancouver Forge Co Ltd Victoria
" Vancouver Stove Works 392 Dufferin
" **VULCAN IRON WORKS LTD.** Granville Island (see page 780)
" **WALLACE FOUNDRY CO., LTD.**, Granville Island (see page 658)
" Watt Thos 225 5th w

Victoria—**B. C. IRON WORKS**, Princess & Govt (see page 1076)
" **HAFER MACHINE CO., LTD.**, 1720 Store (see page 1080)
" Hutchinson Bros & Co Ltd 409 Bay
" Marine Iron Works 515 Pembroke
" Smith Bros 640 Pembroke
" Victoria Brass & Iron Works, Pioneer & Queen Esquimalt
" **VICTORIA MACHINERY DEPOT CO., LTD.**, 343 Bay (see page 1090)
" **YARROWS LTD** Esquimalt (see page 1098)

IRON AND STEEL DEALERS

Nelson—Nelson Hardware Co (see page 404)
" **WOOD, VALLANCE HARDWARE CO., LTD.** (see page 412)
New Westminster — **TRAPP, T. J. & CO., LTD.**, 668 Columbia (see page 430)
Port Moody—Hyatt Steel Products Ltd
Vancouver—Balfour Guthrie & Co 739 Hastings w
" Brison D G br mgr Trussed Concrete Steel Co of Canada Ltd 425, 510 Hastings w
" **BRITISH MANUFACTURERS' CORP., LTD.**, 516, 470 Granville (see insert opp page 96)
" Cammell Laird & Co Ltd 847 Beatty
" **CANADIAN ALLIS-CHALMERS, LTD.**, 1063 Pender w branches Victoria, Nelson Prince Rupert (see classified insert)
" **CANADIAN NORTHWEST STEEL CO., LTD.**, Front e (see page 628)
" Canadian Western Steel Co 904, 626 Pender w
" Canadian Willamette Co Ltd 915, 470 Granville
" Conkey Robt A 904, 626 Pender w
" Coughlan J & Sons 195 Front w
" **DARLING, FRANK & CO., LTD.**, 1144 Homer (see advt.)
" Darwin & Milner Ltd 847 Beatty
" Evans Coleman & Evans Ltd ft Columbia
" Forsyth A J & Co 906, 626 Hastings w
" Goldberg Chas 1020 Main
" Gordon & Belyea Ltd 148 Alex
" **HAZLITT, W. H. & CO., LTD.**, 915 Georgia w (steel wire) see advt. bottom stencil)
" McLennan McFeely & Co Ltd 99 Cordova e
" Mainland Engineering Co Ltd 422 Railway (see page 768)
" **MANITOBA BRIDGE & IRON WORKS, LTD.**, 906, 736 Granville (see page 712)
" Meek Chas S & Co Ltd 415, 744 Hastings w
" **NATIONAL MACHINERY CO., LTD.**, 925 Main (see page 714)
" Northwest Supplies Ltd 1022, 510 Hastings w
" **OPSAL STEEL CO.**, Dufferin and Quebec (see side lines)
" Ross & Howard Iron Works, ft Woodland
" **SEAPORT AGENCIES LTD**, 698 Hastings w. (tool steel) (see front cover)
" Steel Co of Canada 907, 850 Hastings w
" Terminal City Iron Works 1949 Albert
" United States Steel Products Co 846 Beach
Vancouver—**VANCOUVER ENGINEERING WORKS, LTD.**, 519 6th w (see page 736)
" Vancouver Rolling Mills Co Ltd 103, 198 Hastings w (see p 782)
" **VULCAN IRON WORKS, LTD.**, Granville Island (see page 740)
" **WALSH T. A. & CO., LTD.**, 7 Alexander (see page 742)
" Wilkinson Co Ltd 846 Beach
" **WILLIAMS, A. R. MACHINERY CO. OF VANCOUVER, LTD.**, 495 Railway (see classified insert)
" **WOOD, VALLANCE & LEGGAT, LTD.**, 573 Carrall (see page 666)
Victoria—Balfour Guthrie & Co 213 Belmont House
" **B. C. IRON WORKS**, Princess & Govt (see page 1076)
" Douglas MacKay & Co 613 View
" Evans Coleman & Evans Ltd 613 Pandora
" Fraser W S & Co Ltd Wharf & Bastion
" **HAFER MACHINE CO., LTD.**, 1720 Store (see page 1080)
" Hickman Tye Hardware Co Ltd 544 Yates
" Northwest Supplies Ltd 513, 1207 Douglas
" **PRIOR, E. G., & CO., LTD.**, 1401 Govt. (see page 1074)

JAMS AND JELLIES (See Canners)

JEWELERS — MANUFACTURING

Vancouver—Anstie H J 576 Seymour
" Birks Henry & Sons Ltd 710 Granville
" Flewwelling E R 11, 18 Hast w
" Jacoby Bros 135 Hastings w
" Lai Sang Co (Yip Quong) 432 Carrall
" McIntosh & Read 104, 404 Abbott
" Pearsall Chas 135 Hastings w
Victoria—Little & Taylor 617 Fort
" Mitchell & Duncan Ltd Broad and View
" Peetz Boris C 654 Yates

JEWELERS AND WATCHMAKERS

Armstrong—Adams J C
" Stokes L B
Atlin—Eggert Jules
Chilliwack—Broadhead Reg E
" McManus Felix
Clinton—Haddad Jos B
Courtenay—Simms Chas
Cranbrook—Sutherland D
" Wilson W H
Cumberland—McLean T D
" Prior A W
Duncan—Switzer David
" Whittaker A B
Eholt—McElmon D R
Enderby—Radford Geo
Fernie—Fernie Optical Parlors
" Liphardt A C
Fort Steele—Taenhauser Jos
Golden—Entwhistle Wm
Grand Forks—Morrison A D Co
" Timberlake Son & Co
Greenwood—McElmon D R
Hazelton—Sharp W H
Hedley—Clarke James
Hilton—Munro John
Kamloops—Kerr W J
" Roos Edw J
Kaslo—Calvert Henry
Kelowna—Haworth Jas
" Knowles J B
" Parker W M & Co
" Pettigrew J D
Ladner—McKenzie W H
Ladysmith—Harper & Walsh
" Hartley J A

J. Hanbury & Co. Ltd.
Lumber
Finish
Sash, Doors
Mill Work
Wood and Coal
4th & Granville
VANCOUVER

MOORE LIGHT
Lighting Systems for all Purposes
Six Times the Light
One-Third the Cost
R.M. Moore & Co. Ltd.
Vancouver, B.C.

EVANS & HASTINGS

THE PIONEER PRINTERS

Only first-class work leaves this office.

QUALITY supreme in stock, style and distinctiveness.

Try us with your next order.

578 Seymour Street

Vancouver, B.C.

Universal Multigraphing Co.

313-314 Metropolitan Building

Multigraphing
Signing
Folding
Addressing
Mailing

Four Power Machines
Four Hand Machines

Sales Branch
The Multigraph Sales Co.
Limited
Phone Sey. 6445
Vancouver, B.C.

JEWELLERS AND WATCHMAKERS—(Continued)

Merritt—Simpson & Cranna
Mission City—Crosby S H
Nakusp—Schiedal I B
Nanaimo—Forcimer B
" Harding E W
" Thorneycroft H
Nelson—Ewert R H
" Noxon A T
" Patenaude J O
" Walker J J
New Westminster—Chamberlin W C 621 Columbia
" Clausen Andrew 702 Columbia
" Gifford T 675 Columbia
" Gifford Wm 671 Columbia
" Leith D M 739 Columbia
North Vancouver—Hood A J
Penticton—Ramsay H M
Phoenix—Black E A
Port Coquitlam—Sinclair J
Powell River—Somerton Geo
Prince George—McCullach Geo
Prince Rupert—Bulger John
" Heilbroner Max
Princeton—Sorenson A
Revelstoke—Barber J Guy
" Bews F G
" MacEachern T D
Rossland—Davey Geo F
" Wallace C H
Sandon—Silverstone Joel
Silverdale—Dorer S
Sirdar—McDiarmid John
Smithers—Ragstad C A
Summerland—Rowley Jos
Telkwa—Hislop Samuel
Trail—Dodimead Chas
" Gray J B
" Papazian A D
Vancouver—Ahlqvist E 25 Cordova w
" Ah Soo 205 Pender e
" Allan O B 480 Granville
" Allan Thomas 615 Granville
" Appleby E C 438 Richards
" Baxter H J 1804 4th w
" Belcher W 103, 404 Abbott
" Bernard Max 311 Carrall
" Bigger G H Est 23 Hastings w
" Birks Henry & Sons Ltd 710 Granville
" Bradley A 447 Dunsmuir
" Brown Thos 3550 Commercial
" Canadian Jewelry & Loan Co 30 Hastings w
" Chant & Son 2512 Main
" Clarke George J 4148 Main
" Giles A C 722 Smythe
" Gow Walter M 669 Granville
" Grassie W H 318 Cambie
" Hagiwara C 244 Powell
" Hall Jewelry Co 510 Hastings w
" Hayward Nelson G 722 Smythe
" Hooler Wm 706 Hastings w
" Hudson's Bay Co 674 Granville
" Hughes Bros Ltd 654 Granville
" Internat Exchange 132 Hast e
" Jellicoe E P 355 Joyce rd e
" Kawai Bros 301 Powell
" Kenno K 395 Powell
" Keystone Jewelry Co 35 Hast w
" Lai Sang Co 432 Carrall
" Lee E S 506 Main
" Lee Wah Kee 7 Pender w
" Lineham B 1150½ Granville
" Lyttleton Bros 119 Hastings w
" McDonald Robert 413 Hastings w
" Mallett W H 1433 Commercial
" Mason G S 312 Carrall
" Matsubayashi N 202 Main
" Maxwell H 73 Hastings w
" Mayer J H 410 Seymour
" Mee Wo 132 Pender e
" Pacific Jewelry Co 144 Hast e
" People's Jewelry & Optical Store 37 Hastings e
" Peterson A F 58 Cordova w
Vancouver—Pyman Francis 1569 Commercial
" Quon Tai Jewelry Co 409 Colum
" Quong Chin Co 37 Pender e
" Ramage H H 953 Granville
" Scott R W 6063 Fraser
" Silverman & Co 67 Cordova w
" Snider G E 72 Hastings w
" **SPENCER, D., LTD.,** 507 Hast w
" Standard Jewelry Co 191 Hast e
" Stenhouse A A 61 Hastings w
" Sun Kee Ming Co 433 Columbia
" Tanabe H K 548 Main
" Tod & Manning 574 Granville
" Wellman L 588 Seymour
" Wilson Bros 2147 Granville
" Wilson Walter 2239 Granville
" Wo On & Co 430 Columbia
" Wo Chung 132½ Pender e
" Wong Fong 84 Pender e
" Wong Sui 25 Pender w
" Wong Quon 137 Pender e
" Yamamura M 316 Main
" Yonemitsu K & Co 220 Main
" Yut Shun Co 146 Pender e
Vernon—Jacques F B
" Whiten C J
Victoria—Aaronson H 1007 Govt
" Allbutt E 422, 1207 Douglas
" Andernach E 1306 Govt
" Clayton A A 607 Fort
" Comm H W 572 Johnson
" Greensfelder H 1001 Govt
" Killburger's Ltd Fort & Douglas
" Little & Taylor 617 Fort
" Mitchell & Duncan Ltd Broad and View
" Oldershaw A B 1325 Douglas
" Rose Jos Douglas & Johnson
" Simon G B 569 Johnson
" Spencer David Ltd 1124 Broad
" Stoddart S A 1113 Douglas
" Wenger J 623 Yates
" White H 1122 Govt
" Whitney J M Co Yates & Broad
" Wilkerson W H 1113 Govt

JEWELRY—WHOLESALE

Vancouver—Bernet H & Co 173 Cordova w
" Jacoby Bros 135 Hastings w
" Kong Lee At 110½ Pender e
" Mercantile Imp Co 336 Cord w
" Pearsall C (Est of) 135 Hast w
" Western Wholesale Jewelers 426 Cordova w
Victoria—Peetz B C 654 Yates

JUNK DEALERS

Chilliwack—Canadian Hide Fur & Metal Co
Hedley—Maugh W E
Kamloops—Kamloops Junk Co
Nanaimo—Adirin N
Nelson—Morgan J P
New Westminster—Royal City Junk Co 649 Front
" Westminster Junk Co Columbia
Vancouver—American Junk Co 608 Main
" Alaska Junk Co 2038 Columbia
" B C A Junk Co 27 Pender w
" B C Junk Co 135 Powell
" Canadian Junk Co 195 Alexander
" Canadian Pacific Junk Co 31 Alexander
" Chicago Junk Co 625 Main
" City Junk Co 732 Main
" Dominion Rag & Metal Co 325 Railway
" Eagle Junk Co 117 Cordova e
" East End Junk Co 948 Main
" Goldberg Chas 1020 Main
" Goldberg J 538 Main
" Gordon M 415 Georgia e
" Inouye Tomojiro 138 Powell
" Klein Abe 968 Main
" Main Junk Co 943 Main

Vancouver—North American Junk Co 1531 Main
" North West Junk Co 832 Main
" Pacific Metal Co 40 Cordova e
" Portland Junk Co 532 Main
" Standard Junk Co 721 Main
" Swartz Junk Co 76 Cordova e
" Vancouver Metal Co 415 Railway
" Western Junk Co 1029 Main
Vernon—Lauder I V Co
Victoria—City Junk Co 565 Johnson
" Dominion Junk & Machinery Co 530 Johnson
" Great Western Junk Co 1409 Store
" Northern Junk Co 1421 Store
" Victoria Junk Agency 1316 Wharf and 1406 Store

KITCHEN CABINET MFRS.

Vancouver—**DOWLING MFG. CO.,** 266 Dufferin (see page 694)
" Terminal Construction & Mfg Co Ltd 2760 Yew

KITCHENWARE—WHOLESALE

Nelson—Nelson Hardware Co (see page 404)
" **WOOD, VALLANCE HARDWARE CO., LTD.,** (see page 412)
New Westminster—**TRAPP, T. J. & CO.,** 668 Columbia (see page 430)
Vancouver—**BROWN, FRASER & CO., LTD.,** 1150 Homer (see page 676)
" **CASSIDY'S LTD.,** 929 Granville (see page 730)
" **MacPHERSON & TEETZEL,** 1290 Homer (see page 712)
" **McCLARY MFG. CO,** 305 Water (see page 766)
" Murray F R & Co 365 Water
" Thompson Chas S & Sons 1150 Hamilton
" **WOOD, VALLANCE & LEGGAT, LTD.,** 573 Carrall (see p 666)

KNITTED GOODS

Vancouver—Pride of the West Knitting Mills Ltd 500 Beatty (sweater coats and bathing suits)
" Universal Knitting Co Ltd 303 Pender w
" Vancouver Knitting Co Ltd 78 Dufferin

LADDER MANUFACTURERS

Kelowna—Simpson S M
Vancouver—Allright Ladder Co 832 Hornby
" **DOWLING MFG. CO.,** 266 Dufferin e (see page 694)

LADIES' READY-TO-WEAR

Agassiz—Webster A C
Chemainus—Victoria Lumber & Mfg Co Ltd (see page 656)
Chilliwack—Gilbert Co
Duncan—Baron Mrs L E
" Townsend Mrs F T
Fernie—Crow's Nest Trading Co Ltd
" Todd Mrs E
" Trites-Wood Co Ltd
Golden—Weston E J
Grand Forks—McLeod & Hodgson Ltd
Ladysmith—Thomson Mrs E
Nanaimo—Armstrong's Ltd
" Grigor George
" Spencer David Ltd
" Wing Wah F
Nelson—Enfield Co
" Meagher & Co
" Smillie & Weir
New Westminster—Smith T H & Co Ltd 623 Columbia
Parksville—Baird Mrs E
Penticton—King W R & Co
" Penticton Dept Stores
Prince Rupert—Frizzell Sadie
" Goldbloom Ray
Trail—Betts & Oddy
Vancouver—B C Outfitting Co 342 Hastings w
" Canadian Dry Goods 69 Hast e
" Comfort Waist Mfg Co 406, 318 Homer
" D'Allaird Mfg Co Ltd 775 Gran
" Drysdale Gordon Ltd 757 Gran
" Famous Cloak & Suit Co 623 Hastings w
" Goldbloom R 651 Granville
" Guarantee Wholesalers 806 Gran
" Imperial Dry Goods Co 860 Gran
" Kilby E C 628 Granville (knitted goods)
" Ladywear Ltd 564 Granville
" Lewenda Madam 1010 Davie
" Luxemberg I 629 Granville
" Mann J & Co 147 Hastings w
" More & Wilson Ltd 556 Granville
" Parisian Ladies' Tailoring Co 606 Granville
" Rock Mrs A 2605 Granville
" Saba Bros 652 Granville
" Sheas Madam Ada 731 Davie
" **SPENCER, D., LTD.,** 507 Hast w
" Thorpe Miss F A 835 Davie
" Vancouver Dry Goods Co 522 Hastings w
" **WOODWARD DEPARTMENTAL STORES LTD.,** 101 Hastings w (see inside back cover)
" **YAMATO SILKS,** 460 Granville (see page 784)
Vernon—Hudson's Bay Co
" Megaw W R Ltd
" Shatford S A
Victoria—Bee Hive 1310 Douglas
" Campbell Angus & Co Ltd 1100 Govt
" Dewar J J Fernwood & Gladstone
" Drysdale Gordon Ltd 1211 Douglas
" D'Allaird Mfg Co Ltd 1016 Govt
" Elite The 1723 Quadra
" Famous Store 1214 Govt
" Grimason T H 1844 Oak Bay
" Handy Store 1007 Hillside
" Ladies' Sample Suit House 721 Yates
" Lee Jun 1118 Blanshard
" Le Marchant Mme 1205 Douglas
" Model Co 736 Yates
" O K Store 2207 Oak Bay
" Phillips Miss E 1317 Esquimalt
" Pratt David Simcoe & Menzies
" Richardson G A & Co 636 Yates
" Scurrah's Ltd 728 Yates
" Spencer David Ltd 1124 Broad
" Spratt Newell 1400 Hillside
" Spratt N M 891 Esquimalt
" Thomson J & Sons 1109 Langley
" Victoria West Dry Goods 1006 Craigflower
" Young Seabrook Broad & Johnson

LADIES' READY-TO-WEAR — WHOLESALE

Vancouver—CampbellJW 151 Has w
" Carstens Ltd 1206 Homer
" Goldstone J 790 Dunsmuir
" McElroy Mfg Co 600, 325 Howe
" Princess Mfg Co 600, 325 Howe
" Reid A T Co Ltd 578 Seymour
" Vanity Waist & Neckwear Co Ltd 807, 325 Howe
" Western Cloak & Suit Co Ltd 1200 Homer

LAND COMPANIES

Armstrong—Okanagan Land Co Ltd
Barriere—Barriere Land Co Ltd
Cawston—Similkameen Fruit Land Co

SUCCESS
Business College
Limited
Business
Shorthand
Typewriting
Clerical
Secretarial
Combined
Beginners and Higher
Accountancy
Courses
Main & 10th
Vancouver, B.C.

SUN JOB PRESSES

Printers of This Directory

Vancouver Telephone Directory

Class Journals

High-class General Printing

If You Have a Printing Job Insure Against Disappointment by Sending it to the

SUN JOB PRESSES

LAND COMPANIES—(Continued)

Cherry Creek—B C Fruit Lands Ltd (Kamloops P O)
Edgewater — Columbia Valley Orchards Ltd
Falkland—Salmon River Land Co
Invermay—Columbia Valley Irrigated Fruit Lands Ltd
Ladysmith—E & N Township Lands
Okanagan Centre—Okanagan Valley Land Co Ltd
Port Alberni—Alberni Land Co
Princeton — **PRINCETON COAL & LAND CO., LTD.** (see page 526)
Vancouver—Bridgeview Land Co Ltd 230, 739 Hastings w
" Granville Land & Loan Co Ltd 122, 1221 Granville
" Great Dominion Lands Co Ltd 300 Pender w
" Keremeos Land Co Ltd 815, 543 Granville
" Lillooet & Cariboo Land Co Ltd 526, 837 Hastings w
" North Coast Land Co 441 Seymour
" Okanagan Falls Land Co Ltd 525 Seymour
" Peace River Development Corp Ltd 807, 850 Hastings w
" Point Grey Land & Inv Co Ltd 328 Granville
" Seafield Investment Co Ltd 300 Pender w
" Strathspey Land & Investment Co Ltd 300 Pender w
" Vancouver Island Fruit Lands Ltd 470 Granville
" Vancouver Land Improvement Co Ltd 525 Seymour
Victoria—B C Land & Investment Agency Ltd 922 Govt
" Davies Sayward Mill & Land Co Ltd 1018 Govt
" E & N Ry (land dept) 1430 Store
" Nelson City Land & Inv Co Ltd 1018 Govt
" Queen Charlotte Islands General Development Co 320 Hibben-Bone bldg
" Stewart Land Co Ltd 101, 625 Fort
" Uplands Ltd Belmont House

LAUNDRIES

Armstrong—Lung Sing
" Yuen Kim
Ashcroft—Hin Hing Yuen
" Sun Hing Yuen
Athalmer—Chong Sam
Atlin—Fenn Mrs
Cranbrook—Canada Laundry
" Chong Kwong
" Montana Laundry
Creston—Lee Chu
" Ling Lee
Enderby—Hop Sing
" Pow Yuen
Errington—Watts Geo A
Fernie—Ah Tom
" Hop Sing
" Hing Sing
" Juin Lee
" Keung Sam Lee
" Sam Kee
Fort Steele—Mah Wing
Grand Forks—Fook Lee Yuen
Hedley—Kee Francis
Hope—Kee Sing
Kamloops—Ah Mee
" Chong Kee
" Sam Kee
Kelowna—Kelowna Steam Laundry
" Lee Hop
" Lee Sam
Marpole—Hong Chung
" Sam Wo
Nakusp—Moffatt Mrs A
Nanaimo—Hop Lee Haliburton
" Imperial Laundry Co Ltd
" Wing Lee Wallace
Nelson—Kootenay Steam Laundry
" Nelson Steam Laundry
New Westminster—Royal City Laundry 814 Royal
North Vancouver—Hand Lee
" Lee Sing
" Lung Lee
" Quong Hob
" Sam Kee
" Sam Sing
Penticton—Kee S
" Penticton Steam Laundry
Prince Rupert—Can Steam Ldry
" Pioneer Laundry
Princeton—City Laundry
Procter—Hing Wo
Salmo—McEwen Mrs D
Sicamous—C P R Laundry
Sidney—Sing Lee
South Slocan—Sing Lee
Stewart—McCracken Mrs
Vancouver—Canadian Laundry Co Ltd ft Smythe
" Cascade Laundry 801 Beach
" Chong Hie 537 Drake
" Chong Wo & Co 3835 Venables
" Chung Lee 1570 Kingsway
" City Laundry 16 Lansdowne
" Diamond Laundry 217 Georgia e
" Dominion Steam Laundry 140 Powell
" Excelsior Steam Laundry 544 Richards
" Fraser Wet Wash Laundry 666 20th e
" French Hand Laundry 2120 Gran
" Fuji Laundry 167 Powell & 662 Alexander
" Gin Lee 1322 Keefer e
" Guey Wo 235 Georgia e
" Hong Lee Wah 237 Prior
" Hop Sing 315 16th e
" Hoy Wong 13 Cordova e
" I X L Laundry 130 5th w
" Kitsilano Laundry 1760 3rd w
" Kwon Yick 211 Powell
" Kwong Loy Laundry 1339 Rich
" Kwong Wing 270 Pender e
" Lee Lung 2002 Yukon
" Lee Wong 143 Dufferin e
" Lung Lee Yick 1815 5th w
" Monastery Laundry 700 14th w
" Okura Laundry 206 Powell & 160 Lansdowne
" Peerless Steam Ldry 3rd & Pine
" Pioneer Steam Laundry Richards & Smythe
" Quong Wo Lung 251 6th e
" Royal Laundry 1444 Keefer
" Sam Kee Laundry 246 6th w
" Sam Sing 622 Cordova e
" Sam Wong 1242 Granville
" Sang Lee 246 Keefer e
" Sing Joe 1760 3rd w
" Sing Kee Laundry 263 6th w
" Sing Lee 263 6th e
" Star Laundry 1115 Richards
" Wah Lee 520 Drake
" Wah Sun 316 Keefer e
" Wah Yuen 1446 Kitchener
" Wing Kee 227 Keefer e
" Wing Lung 155 5th w
" Wing Sing Laundry 1667 4th e
" Wing Wo Laundry 568 Cambie
" Wo Kee Laundry—330 Georgia e
" Wo Lee Wo 1117 Cordova e
" Wo Lung Aberdeen & Kingsway
" Wong Kee 680 Seymour
" Wong Lee 16 Lansdowne w
" Yick Kee 1633 2nd w
Vernon—Okanagan Laundry
Victoria—Chow Cee 1717 Quadra
" Dominion Hd Ldry 1816 Oak Bay
" Economy Wet Wash Laundry 2612 Bridge

Victoria—Hee Kee 509 Johnson
" Hing Lung 858 North Park
" Kee Sam 637 Discovery
" Lee Cee Lee 725 Caledonia
" Lee Sam Wo 630 Pembroke
" Lee Sang Wing 921 North Park
" Lung Me Wo 623 Chatham
" Nom Hin 1719 Quadra
" New Method Laundry Ltd 1015 North Park
" Sam Sing 619 John
" Sang Chong Laundry 756 Johnson
" Sing Lee 740 Princess
" Sing Kwong 829 Herald
" Standard Steam Laundry Ltd 841 View
" Sue Wah 817 Pandora
" Tom Sing 1104 Yates
" Victoria Steam Laundry Co Ltd 947 North Park & 708 Yates
" Wee Wo 831 Caledonia

LAUNDRY MACHINERY (See Machinery Laundry)

LAWN MOWERS—WHOLESALE

Nelson—**NELSON HARDWARE CO.** (see page 404)
" **WOOD, VALLANCE HARDWARE CO., LTD.** (see page 412)
New Westminster—**TRAPP, T. J. & CO., LTD.**, 668 Columbia (see page 430)
Vancouver—**BROWN, FRASER & CO., LTD., 1150 Homer** (see page 676)
" **MacPHERSON & TEETZEL**, 1290 Homer (see page 712)
" Taylor-Forbes Co Ltd 1070 Homer
" **WOOD, VALLANCE & LEGGAT, LTD.**, 573 Carrall (see page 666)

LEAD—PIG, SHEET & PIPE

Nelson—Nelson Hardware Co (see page 404)
" **WOOD, VALLANCE HARDWARE CO., LTD.** (see page 412)
New Westminster — Cunningham Hardware Co 751 Columbia
" **TRAPP, T. J. & CO., LTD.**, 668 Columbia (see page 430)
Vancouver — Canada Metal Co Ltd 1428 Granville
" **CRANE LIMITED**, 540 Beatty (see page 690)
" Evans Coleman & Evans Ltd ft Columbia
" Gordon & Belyea Ltd 148 Alexandra
" Great Western Smelting & Refining Co 146 Dufferin e (see page 760)
" McClary Mfg Co 305 Water (see page 766)
" Pack T L Co Ltd 1038 Homer
" Robertson-Godson Co Ltd 572 Beatty
" Simson Balkwill & Co Ltd 101 Powell
" **WOOD, VALLANCE & LEGGAT, LTD.**, 573 Carrall (see page 666)

LIGHT AND POWER COMPANIES (See also Water, Light and Power)

LIGHTING SYSTEMS

Vancouver — Canadian Fairbanks-Morse Co Ltd Robson & Beatty
" Canadian Westinghouse Co Ltd 601, 602 Hastings w
" Dairy Machinery Co Ltd 1128 Homer (farm lighting plant)
" **DE LAVAL CO., LTD.**, 1168 Homer (farm system) (see page 692)
Vancouver—**HAZLITT, W. H. & CO., LTD.**, 915 Georgia w (see bottom stencil)
" **MOORE, R. M., & CO., LTD.**, 916 Pender w (see side lines)
" Pacific Tractor Co 502, 470 Gran
Victoria—Canadian Fairbanks-Morse Co Ltd 510 Johnson
" Magnet Electric Co 811 Fort
" Pacific Tractor Co Belmont House

LIME MANUFACTURERS

Blubber Bay—Pacific Lime Co Ltd
Cheam View—Western Canada Lime Co Ltd
Crows Nest—Hazel E J
" Summit Lime & Cooperage Wks
Kamloops—**JOHNSTON & CO.**, (see page 294)
New Westminster—Western Canada Lime Co Ltd 110 Westminster Trust bldg (plant at Popkum)
Popkum—Western Canada Lime Co (Cheam View P O)
Parsons' Bridge — Northwest Supplies Ltd (Esquimalt P O)
Pacific Lime Co Ltd (plant at Blubber Bay 313, 744 Hastings w

LIQUIDATORS (See Assignees)

LITHOGRAPHERS

Vancouver—B C Printing & Litho Ltd 901 Homer
" **GRANT & SONS, LTD.**, 317 Cambie (see page 636)

LIVERY, FEED & SALE STABLES

Abbotsford—Ferlotte J P
Alberni—Alberni Livery Stable
Armstrong—Armstrong Livery
" Blackburn & Hallam
" Okanagan Livery, Feed & Sale Stables
Ashcroft—De Freece Richard
Beaton—Rennie Wm S
Bull River—Osseltine G O
Cascade—Bertois Julius
Chilliwack—Central Livery
Cloverdale—Morrison & Matheson
Comox—Cliffe Ed T
Courtenay—Courtenay Livery Stables
Cranbrook—City Auto Livery and Feed Stable
Creston—McCreath H S
Cumberland—Star Livery Stable
Elko—Woods W
Enderby—Dale A
Ferguson—Draney Sam
Fernie—Fernie Cartage
Field—Brewster Transportation Co
Fort Steele—Doyle Al
" Geary Geo
Golden—Hamilton A C
" Nicholson Chas
Grand Forks—Burns M H
Greenwood—Docksteader W H
Hedley—Innis David J
" Riddle Geo
Kamloops—Blakley J C
" City Livery & Express
" **McCANNELL & SON**, (see page 300)
" Victoria Feed Stables
Kelowna—Jenkins Co Ltd
" Johnson Archie Ltd
Keremeos—Innis David J
Kimberley—McLeod H
Ladner—Hanford F
" Jordan J
Lillooet—Seward J F
Midway—Guise Geo
Milner—Veitch A
Murrayville—McPhee Alex
Nanaimo—Akenhead Walter
Nelson—Nelson Transfer Co
New Denver—Angrignon Palma
Newgate—Charlesworth Joseph

Vancouver Drug Co. Limited

ORIGINAL CUT-RATE DRUGGISTS

MAIL ORDERS A SPECIALTY

6 Stores

Main Store:
405 Hastings St. West
Vancouver, B. C.

K. K. GARAGE

Auto Garage
Accessories
Repairs
Gas and Battery Charging Stations
Acetylene Welding
Vulcanizing
Blacksmithing

AUTOS FOR HIRE

Chevrolet and Dodge Cars

ABBOTSFORD

North American Life Solid as the Continent

North American Life Assurance Co.

Head Office: Toronto, Ontario

E. W. Keenleyside
Provincial Manager

470 Granville Street Vancouver B. C.

Phone Sey. 225

North American Life Solid as the Continent

LIVERY, FEED AND SALE STABLES—(Continued

New Hazelton—Reid Wm R
" Ruddy & McKay
Nicola—Marquart Pete
Peachland—Peachland Horse & Auto Livery
Penticton—Bassett F H
" Penticton Dray & Express Co
Phoenix—McDonald D J
Port Hammond—Madill G D
Port Haney—Haney Thos
Prince George—City Livery & Transfer Co
Princeton—Garrison W S
Quesnel—Johnston Bros
Revelstoke—Palace Livery
" Turnross Livery
Rock Creek—Kayes J H
Rossland—Henderson's Livery and Garage
" Plester Livery & Transfer Co
Salmo—Salisbury W H
Salmon Arm—Urquhart J K
Sandon—Towgood Surtees
Sardis—Webb Harold F
Silverton—Angrignon Palma
" Emerson & Matheson
Slocan—Rae J M
Smithers—Beaton & Hoops
Summerland—Pioneer Feed & Livery
Telkwa—Hoops B
" Short Ira
Trail—Carl Walter J
" Central Stables
" Plester Jas
" Trail Livery
Vancouver—Atkinson E 973 Main
" Baker E rear 915 Main
" Hodgins & McDade 764 Cambie
" Waller H E 269 Prior
Vanderhoof—Hoy David H
" Ingham Harry
Vernon—Harwood Jos
" Minty George
" Moler C W
" **NEIL & CRYDERMAN** (see page 1062)
" Palace Livery
Victoria—Bray Richard 728 Johnson
" Overland Teaming Stables 717 Fisgard
West Summerland—Hookham J R & Co.
Ymir—Burgess Andrew

LOANS AND MORTGAGES

Chilliwack—Home-makers Ltd
Cranbrook—Arnold J A
Kamloops—**JOHNSTONE & ROWLANDS** (see side lines)
" **THOMPSON, JOHN & CO.** (see page 302)
Kelowna—Harvey Duggan & Davies
" **OKANAGAN LOAN & INVESTMENT TRUST CO.** (see page 310)
Nanaimo—Rudd Mitchell
New Westminster—Coulthard Sutherland & Co Ltd 609 Columbia
" Curtis W C & Son Westminster Trust bldg
" English & Brown 110, 44 6th
" Johnston J J 629 Columbia
" MacIntosh A N Ltd 703 Columbia
" Pearson Co Ltd 614 Columbia
" Smith & Hutton 305 Westminster Trust bldg
Revelstoke—Field Chas M
Salmon Arm—Lacey John E
" Pangman L B
Sidney—Roberts Samuel
Vancouver—Andersons Ltd 350 Pender w
" Austin A E & Co 328 Granville
" British American Investment Co 210, 751 Granville
Vancouver—B C Collateral Loan Co Ltd 77 Hastings e
" B C Exchange 149 Hastings e
" B C Land & Investment Agency Ltd 214, 739 Hastings w
" B C Permanent Loan Co 330 Pender w
" B C Trust Corp 349 Richards
" Bell-Irving H & Co Ltd 322 Richards
" British Canadian Loan & Mortgage Co Ltd 715 Dunsmuir
" Caledonian Insurance Co 300 Pender w
" Canada Permanent Mortgage Corporation 432 Richards
" **CANADIAN FINANCIERS' TRUST CO.**, 839 Hastings w (see page 626)
" Canadian Jewelry and Loan Co 30 Hastings e
" Canadian Liverpool Mortgage Corp 432 Granville
" Canadian Mortgage Assn Ceperley Rounsefell & Co agts 102, 739 Hastings w
" Cascade Mortgage & Inv Co Ltd 455 Pender w
" **CEPERLEY, ROUNSEFELL & CO.** 102, 739 Hastings w (see cover and page 630)
" Co-Operative Realty Assn 703, 207 Hastings w
" Credit Foncier Franco-Canadien 850 Hastings w
" Dow Fraser Trust Co 122 Hast w
" Ecclestone Limited 344 Pender w
" Edinburgh Life Assurance Co Ltd 300 Pender w
" Franco-Canadian Trust Co Ltd 502, 470 Granville
" Gelletly R & Co Ltd 334 Granville
" General Financial Corporation of Canada 300 Pender w
" **GIBSON'S LIMITED**, 101 Water (see page 634)
" Gibson & Merrick 122, 470 Gran
" Gillespie's Ltd 818, 510 Hast w
" **GILLESPIE, HART & TODD, LTD.**, 504, 510 Hastings (see Victoria insert)
" Granville Land & Loan Co Ltd 1221 Granville
" Great West Permanent Loan Co 470 Granville
" Griffith & Lee Ltd 202, 850 Hastings w
" Guarantee Mortgage Corporation Ltd 509 Richards
" Hall J Z & Co Ltd 734 Hastings w
" Home Loan & Mortgage Co Ltd 707, 509 Richards
" Home-makers Ltd 503 Pender w
" Hood Bros 408, 622 Pender w
" Hudson Bay Mortgage Corporation 805, 207 Hastings w
" Imperial Canadian Trust Co 655 Pender w
" Ingram Bell & Co 431 Seymour
" Inkster Ward Gregg & Hand Ltd 715 Dunsmuir
" Jacobs George A 525 Pender w
" Japan & Canada Trust Savings Co 398 Powell
" Johnson J K 343 Pender w
" Lauder A F 422 Richards
" Lewis F B & Co Ltd 415, 470 Granville
" **LOEWEN, HARVEY & PRESTON, LTD.**, 427 Hamilton (see page 764)
" **LONDON & BRITISH NORTH AMERICA CO., LTD.**, 626 Pender w (see page 706)
" London & Dominion Financial Corporation 300 Pender w
" **MACAULAY & NICOLLS**, 746 Hastings w (see page 710)

Vancouver—MacGregor J T & Co Ltd 421 Pender w
" McLeod & McAlpine 533 Pender w
" Main Exchange 65 Hastings e
" Mathews T 517 Pender w
" Mercantile Mortgage Co 201, 318 Homer
" **MONTREAL TRUST CO,** 408 Homer (see page 770)
" Morgan E B & Co Ltd 215, 739 Hastings w
" **MORGAN, McLANE & CO.,** 513 Pender w (see side lines)
" Morris Joseph F 353 Pender w
" Mortgage Co of Canada 300 Pender w
" Mutual Security Mortgage Co Ltd 303, 470 Granville
" National Brokerage Co 402, 207 Hastings
" National Mortgage Co Ltd 431 Seymour
" North American Loan Co Ltd 210, 626 Pender w
" Northern Securities Ltd 529 Pender w
" Northey J L & Co 403 Pender w
" Pacific Loan Co Ltd 529 Pender w
" **PEMBERTON & SON,** 418 Howe (see page 720)
" People's Loan Co 31, 615 Hast w
" Phoenix Investment Co 216, 510 Hastings w
" Plant M 615 Hastings w
" Prudential Trust Co Ltd 456 Seymour
" Royal Trust Co 732 Dunsmuir
" Scottish Insurance Corporation, 300 Pender w
" Scottish Life Insurance Co 300 Pender w
" **SEAPORT AGENCIES LTD,** 2nd floor 698 Hastings w (front cover and page 708)
" Short A E Ltd 327, 739 Hast w
" Silverman & Co 67 Cordova w
" Smellie G L 432 Richards
" Standard Investment Co 1030, 510 Hastings w
" Standard Trusts Co 833 Hast w
" Star Loan Co 717 Robson
" Steele Chas Investment Co Ltd 320 Pender w
" Sterling Trust Co of B C 445 Granville
" Stirrett A C 717 Robson
" Sun Life Assurance Co of Canada 708, 470 Granville
" Toronto General Trusts Corp 407 Seymour
" Union Mortgage Co Ltd 431 Sey
" Vancouver Financial Corp Ltd 309, 525 Seymour
" Vancouver Saving Loan & Bldg Society 415 Dunsmuir
" Vancouver Trust Co 408 Hast w
" Vancouver & Western Canadian Estates Ltd 300 Pender w
" Waghorn Gwynn & Co Ltd 300 Pender w
" Western Imperial Co Ltd 501, 525 Seymour
" **WHITAKER & WHITAKER,** 439 Richards
" Williams & Murdoff Ltd 330, 470 Granville
" Woodcock Herbert C 626, 510 Hastings w
" **YORKSHIRE & CANADIAN TRUST, LTD.,** 525 Seymour (see page 744)
Victoria—Alliance Securities Co Ltd 207, 625 Fort
" **B. C. LAND & INVESTMENT AGENCY, LTD.,** 922 Govt (see page 1076)
Victoria—B C Permanent Agencies Ltd 1st floor B C Permanent Loan bldg
" B C Permanent Loan Co B C Permanent Loan bldg
" British American Trust Co 723 Fort
" Coast Builders & Brokers Ltd 406 Union Bank bldg
" Capital Co Ltd 303 Jones bldg
" Colonial Trust Co 1221 Douglas
" Day R S & B Boggs 620 Fort
" Douglas MacKay & Co 613 View
" Duck & Johnston 615 Johnson
" Findlay Durham & Brodie 509 Union Bank bldg
" **GILLESPIE, HART & TODD, LTD.,** 711 Fort ..(see Victoria insert)
" Great West Permanent Loan Co, 616 View
" Hall Richard & Sons 1232 Govt
" Home Loan & Mortgage Co 207 Central bldg
" Leeming Bros Ltd 1124 Broad
" Lloyd-Young & Russell 1012 Broad
" Nathan & Levy 1422 Govt
" Port Alberni Syndicate Ltd Belmont House
" Royal Trust Co 205 Union Bank bldg

LOCKSMITHS
Nanaimo—Brown W J
Prince Rupert—Chyber Edw
" Schulz Fred
Vancouver—Belt Line Repair Shop 2040 Granville
" Davies C W 233 Kingsway
" **DEELEY, FRED,** 418 Hastings w (see page 754)
" Fletcher A N 320 Cordova w
" Gallazin L 526 Robson
" Haskins & Elliott 510 Howe
" Humphreys John (gunsmith) 500 Smythe
" Norris Safe & Lock Co Ltd 320 Cordova w
" Rollo A L 261 Cordova e
" Stark James (gnsmh) 711 Robson
" Tick & Co 142 Cordova w
" Vancouver Hollow Grinding Co 240 Broadway w
Victoria—Price A E 637 Fort
" Waites & Knapton 1411 Douglas

LOCOMOTIVES
Vancouver—B C Equipment Co Ltd 609, 602 Hastings w (see page 748)
" **BRITISH MANUFACTURERS' CORP., LTD.,** 516, 470 Granville (see Abbotsford insert)
" **BROWN, FRASER & CO., LTD.,** 1150 Homer (see page 676)
" **CANADIAN ALLIS-CHALMERS LTD.,** 1063 Pender w (branches Nelson, Victoria & Prince Rupert) (see classified insert)
" Canadian Westinghouse Co Ltd 601, 602 Hastings w
" **MacANDREW-JAMIESON ENGINEERING CO.,** 626 Pender w (see page 776)
" Vancouver Machinery Depot Ltd 1555 6th w (see page 782)
" **WILLIAMS, A. R. MACHINERY CO. OF VANCOUVER LTD.,** 495 Railway (see classified insert)

LOGGING OPERATORS AND LOGGING
Agamemnon Bay—Linder & McLanahan (Westmere P O)
Alberni—Hoard H A
Alert Bay—Nimpkish Lake Logging Co Ltd

Hayward & Dods
Limited
Plumbers and Steamfitters
PHONES
1854
3908 L
3910 R
927 Fort Street
Victoria, B.C.

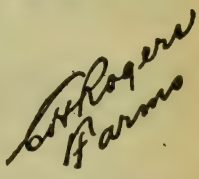

Complete list of
FARMS

Farm lands exclusively for the past 10 years.
Farm lands sold, rented or selected for purchaser.
Farm land valuations.

414
Seymour Street
Vancouver, B. C.

MORGAN
Ladies' and Men's
TAILOR
Importer of Fine Woolens
Special Attention to Mail Orders
Phone Sey. 633
817 Granville St.
Vancouver, B. C.

LOGGING OPERATORS AND LOGGING—(Continued)

Alice Arm—Carney, Henry H
" McGuire A
" O'Hara Jack
Alta Lake—Slater W
Alvin—Leep & Witt
" Patterson Alvin T
" Peters Chas R
" Peters Thos J
" Truelove Wm
Annable—Dillabough Thos
" Merry Geo L
Arrow Park—Adolph G
" Edgewood Lumber Co
" Helmer J
" Pierce W H
" Tracey F
" Welliver Irvine
Atli Inlet—Kelly T A Logging & Lumber Co (Lockport P O)
Avola—Crowley Dan
" Hays & Morrison
Bainbridge—Flaherty J W
" Hoard H A
Barriere—Bendeline Emil
" Carlstrom J
Beaver Creek—Beaver Creek Timber Co (address mail via Union S S Co)
Black Creek—Comox Logging & Ry Co (Headquarters P O)
Black Pool—Fenell G
Blind Channel—Birmingham Bros
" De Mille W
" Mulroney
" Sutton W
Burley Bay—O'Brien D J Logging Co Ltd (Carriden Bay P O)
" Taniguehi K (Carriden P O)
Cahnish Bay—Benson Logging Co
Campbell River—Cameron Lumber Co
" Hage Siguid
" International Timber Co
" Murphy & McDonald
Carriden Bay—Northern Cedar Logging Co
Cheakamus—Stewart & Scribner
Chemainus—**VICTORIA LUMBER & MFG. CO., LTD.,** (see p 656)
Chinook Cove—Janning H
" Johnson Axel
" Schmidt Ernest
Clayoquot—Colburn Frank
" Gibson W F
Coalmont—Hewitt John
" McIntosh Finlay
Comox—Comox Logging & Railway Co Ltd
Corbin—Superior Spruce Mills Ltd
Cowichan Lake—Empire Lbr Co
" Genoa Bay Lbr Co
" Hemingson Bros
Cracroft—Jamingson J W
Crawford's Anchorage—B C Mills Timber & Trading Co
Daisy Lake—McDonald H L
" McKeen Harry L
Demuth—Albers John
" Pomeroy J M
Doriston—Kleven O C
" Lloyd Sam
" Montgomery Chas
" Montgomery David
" Montgomery Robt
" Nichleson Martin
" Rogers G W
Dorr—Adolph Lumber Co
Duncan Bay—Merrill Ring Moore Logging Co Ltd
East Bella Bella—Anderson John
East Delta—Eaton Wm
Egmont—Ellingson S
" Emerson W
" Erickson P
" Hanson Hans
" Parsons J D
Egmont—Robinson G E
" Rogers J
" Smith Gilbert
" Steele Angus
" Summer Ed
" West A R
Elko—Wilkinson Sam
Enderby—Falkner A A
" Glad G
" Imanaka K
" Johnson S
" Jones O
" Lindrot S
Fanny Bay—Horth & McGarrigle
" Larson Fred
Gerrard—Benson Wm
Grahams—Thompson C C (Grand Forks P O)
Green Point Rapids—McKee Milnes & Jamison
" Brown N
" Mulrooney Jas
Hagensborg—Harrison H O
" Kellogg O T
" Lakkerr O J
" Olson Forger
" Sylvester J B
Half Moon Bay—Gordon Development Co
Harbledown—England Chas
" Joliffe Jas R
" Kamano Michael
" McCrimmon K
Hardwick Island—Bendickson Logging Co Ltd (address mail to Bendickson Camp Hardwick Island)
" Imada H & Co (address mail to Bendickson Camp Hardwick Island)
Harrison Mills—Harrison Lake Logging Co Ltd
Headquarters—Comox Logging & Railway Co Ltd
Heriot Bay—Roberts Ben
" Wilson & Brady
" Yeatman Bros
Hillbank—Elliott Jos
Hope—Irving James
Hopington—Buckley Eli
" Clark Robt
" Welch Fred E
" Welch Philip
Hopkins Landing—Burns Hugh
" Burns Robt
Hotham Sound — Kirkpatrick Shingle Bolt Camp (via Union SS Co Vancouver)
" Linder W (via Union SS Co Vancouver)
" Newman Fred (via Union SS Co Vancouver)
" Parkers Bros (via Union SS Co Vancouver)
Hupel—Faulkner Andy A
" Stevens Fredk S
Jackson Bay—Kinman E L
" Cathel & Sorenson
Kimsquit—Pacific Mills Camp No 17
Kinnaird Island—O'Brien D J Logging Co Ltd
" Tanguchi K
Knox Bay—Undine Logging Co
Lang Bay—Brooks-Bidlake Cedar Co
Lazo—Bambrick T
Lockport—Kelly Logging & Lbr Co
Loughborough Inlet — Campbell Logging Co
Lund—Bishop P W
" Gidlew G
" Palmer W C
" Thulin Bros
" Vaughan S
" Walters J C
McNab Creek—Inlet Lbr Co Ltd

Makinson—Graham W
" Robin J
Maquam—Macdonald Hugh
" Macdonald Jas
Menzies Bay—Booth Logging Co
Merry Island—Perkins Logging Co
Milne's Landing—Myers Geo
" Phillips Wm & Geo
Minstrel Island—Nickson Construction Co
Monte Creek—Harrington A
Mount Olie—Cordon C
" Latremouille T
Myrtle Point—Elder Bros
Nakusp—Chittick R G
Namu—Hill Chas E
" Hoy Frank
" Hoy George
Newton Station—King M B Lbr Co
New Westminster—Pacific Logging Co Ltd
" Vanstone Logging Co Ltd
North Gabriola—Baston Wm
" Bennet —
" Eastham John T
" McConvay Dan
Olsen Lake—Canada Tom (Powell River P O)
" Lesser A (Powell River P O)
" Norton A (Powell River PO)
" Peterson O (Powell River PO)
" Plessen Tom (Powell River PO)
Otter Point—Vegel & Gordon
Port Alberni—Coal Creek Lbr Co
" Lane Logging Co
Port Essington—Husson Geo
Port Haney—Abernethy & Lougheed
Port Neville—Mainland Cedar Co
Porto Rico—Churchill F L
Powell River—McLean & Peterson
" Urquhart George
Prince Rupert — Northern Pacific Logging Co Ltd
Princeton—Buckless F C
Quathiaski Cove—Wilson & Brady
Queen Charlotte—Christensen A
" Hunsby C
Retreat Cove—Appleby John
" Eastsohn Wm
" Silvey Domingo
Roberts Camp Nos 1 and 2—Ellis H M & Co
Rock Bay—B C Mills Timber & Trading Co
" O'Brien D J Logging Co
Roy—Lawson Gus Logging Co
" Track Emil
Ruskin—Keystone Logging & Mercantile Co
" Stoltz Mfg Co Ltd
Salmo—Miyaski S
Savary Island—Anderson Lewis
Schuttle Island—Hanlin's Camp
Seaside Park—Seaside Logging Co
Sechelt—Pollock & Ross
" Whittaker H
Shawnigan Lake—Copley Franklyn
" Sylvania Logging Co
Shoal Bay—Allison A P & Co (Thurlow PO)
" Ashley C (Thurlow PO)
" Barber A & Co
" Dahl & Folk (Thurlow PO)
" Frazer & McAuley (Thurlow PO)
" Hastings Saw Mill (Thurlow PO)
" Hynes W H & Co (Thurlow PO)
" Moore John (Thurlow PO)
" Morrison Thos (Thurlow PO)
" O'Brien D J (Thurlow PO)
Silverdale — Keystone Logging & Mercantile Co
" Manzer Archy
Silverton—Hunter Wm
Simoon Sound—Champion & White
" Clarke & Lyford
" Higgins Bros
Simoon Sound—Laviolette & McIntyre
" McNair Timber Co
" Moore Bros
" Northern Cedar Logging Co
" Northern Pacific Logging Co
" Powell River Paper Co
" Reynolds Chas & Co
" Seattle Cedar Logging Co
" Sutton Bros
" Wooldridge & Cliff
Sointula—Holm V
" Josephson D
Sooke—Elder Bros
" Milligan J & W
" Phillips W & Son
" Sylvania Logging Co
Sperling Station—McLeod Roy
Squamish—Barber Allan
" Holland Wm
" Stuart & Lake
Stave Falls—Abernethy & Lougheed
" Stoltze Mfg Co Ltd
Stillwater—Brooks-Scanlon O'Brien
Stuart Island—Ashley Chas
Swanson Bay—Lain & Crawford
Thompson Sound—Higgins Camp
" Murray's Camp
" Seattle Lbr Mfg Co
Thurlow—Albron A P
" Birmingham Bros
" Hastings Sawmills Co
" McKee & Milens
" O'Connor Logging Co
Toba Inlet—Dumeresque S
Topaz Harbor—Whitman's Camp
Turour Island—Powell River Co Ltd
Tynehead—Hamilton Jas
Union Bay—Canadian Robert Dollar Co Ltd
Upper Squamish—Holland & Edwards
" Thurston Flavelle
Vancouver—Anderson Logging Co Ltd 802, 16 Hastings e
" Anderson P B Logging Co 325, 744 Hastings w
" B C Loggers' Assn 821, 470 Gran
" B C Iowa Lbr Co Ltd 806, 525 Sey
" Beaver Creek Timber Co Ltd 313, 744 Hastings w
" Bendickson Logging Co Ltd 456 Seymour
" Bloedel Stewart & Welch Ltd 1308, 510 Hastings w
" Booth Logging Co Ltd 802, 16 Hastings e
" Brooks-Scanlon-O'Brien Co Ltd 1222, 510 Hastings w
" Capilano Timber Co 1408, 510 Hastings w
" Crowley Logging Co Ltd 811, 470 Gran
" Davis Logging & Trading Co Ltd 334 Granville
" Deep Cove Logging Co 525, 744 Hastings w
" Dempsey-Ewart Ltd 610, 744 Hastings w
" Drury Logging Co Ltd 610, 744 Hastings w
" Eagle Timber Co Ltd 811, 470 Granville
" Fraser & Macaulay 336 Pend w
" Grassy Bay Logging Co Ltd 811, 470 Granville
" Hamilton & McNeill 207 Hast w
" Hanson Logging Co 802, 16 Hastings e
" Ikeda Bros & Co 442 Hastings e
" International Timber Co 920, 470 Granville
" Iowa Lbr & Timber Co Ltd 525 Seymour

THE AP QUALITY

The
Acme Press
Limited
PRINTERS and BINDERS
Office Stationery
Loose Leaf Systems
Advertising Booklets Catalogues, Etc.
753 View Street
Victoria, B.C.

Jackson's
BRAIDING AND EMBROIDERY IS UNEXCELLED
We specialize in all kinds of braiding and embroidery from your own or original designs for
DRESSES, SUITS and NECKWEAR
Buttons covered in any shape or size.
555 Granville St.
Vancouver, B. C.

CROSBY
and
BISSELL
Stationers
PRINTERS

Office
Supplies

Sey. 261

306 Tower Bldg.
Vancouver, B. C.

BATISTE
COSTUME CO.
"From Maker to Wearer"

Evening Dresses
Afternoon Dresses
Business Dresses
$22.50
Mail Orders Shipped Anywhere
Mercantile Bldg.
318 Homer St.
VANCOUVER

LOGGING OPERATORS AND LOGGING—(Continued)

Vancouver—Jack Logging Co Ltd 811, 470 Granville
" Jeremiason Hanson & Co 802, 16 Hastings e
" Keate W L 441 Seymour
" Kelley T A Logging & Lbr Co Ltd 602 Hastings w
" Kerr & Munn Logging Co 607, 736 Granville
" Keystone Logging & Mercantile Co 515, 602 Hastings w
" Kohlman L X 608, 744 Hast w
" Lamb Lbr Co Ltd 111, 602 Has w
" McDonald Murphy & Co 607, 736 Granville
" McKenzie R & Co Ltd 311, 837 Hastings w
" McNair Robt Shingle Co 670 Thurlow
" McNair Timber Co Ltd 1209, 207 Hastings w
" Meeda G 414 Cordova e
" **MAINLAND CEDAR CO., LTD.,** 2005 Cambie S (see page 768)
" Merrill & Ring Lbr Co Ltd 516, 602 Hastings w
" Munn & Kerr Timber Co 606, 736 Granville
" Nimpkish Lake Timber Co Ltd 826, 470 Granville
" Northern Cedar Logging Co Ltd 920, 470 Granville
" Northern Pacific Logging Co Ltd 609, 736 Granville
" O'Brien D J Logging Co Ltd 829, 510 Hastings w
" O'Connor Logging Co Ltd G P Challenger mgr logging operators 811, 470 Granville
" Pacific Logging Co 744 Hast w
" Plummer A A Co Ltd 811, 207 Hastings w
" Rayner Geo J 629, 736 Granville
" Smith-Dollar Timber Co Ltd 408, 744 Hastings w
" Undine Logging Co Ltd 811, 470 Granville
" Vancouver Logging Co Ltd 718 Granville
" Wilson Brady Ltd 415, 739 Has w
Victoria—Canadian-Panama Lumber & Logging Co 806 B C Permanent Loan bldg
Village Bay—Dahl & Falk
Voght Valley—Canford Mills
West Bay—McDonald J D
Westbridge—Steeve E L
Willow River—Doxsee Harry
" White Albert
Wilson Creek—Dirassar John T
" Vassuer Joseph
Wyatt Bay—Hanson Logging Co
" Venstone David

LOGGING SUPPLIES

Nelson—Nelson Hardware Co (see page 404)
" **WOOD, VALLANCE HARDWARE CO. LTD.** (see pg 412)
New Westminster — Cunningham Hardware Co 751 Columbia
Vancouver—**B. C. EQUIPMENT CO. LTD.,** 609, 602 Hastings w (see page 748)
" Canadian Willamette Co Ltd 915, 470 Granville
" Cawston Machinery Co Ltd 616, 510 Hastings w
" Columbia Block & Tool Co ft Smythe
" **CRADOCK, GEO., & CO., (B. C.) LTD.,** 175 Cord w (see p 674)
" Ellis H M Ltd 118, 744 Hast w
" Empire Mfg Co Ltd 1201 6th w
Vancouver — Evans Coleman & Evans Ltd foot Columbia
" Frampton C G (wire rope) 1020, 837 Hastings w
" **GIBSON'S LTD.,** 101 Water (see page 634)
" Gilchrist Mfg Co rear 408 Cord w
" Hyatt Steel Products Ltd Granville Island
" McLennan McFeely & Co Ltd (tools) 99 Cordova e
" **NATIONAL MACHINERY CO.,** 925 Main (see page 714)
" Olson M O Iron Works 309 Alex
" **OPSAL STEEL CO.,** Dufferin and Quebec (see side lines)
" **PRIOR, E. G., & CO., LTD.,** 536, 470 Granville (see page 1074)
" Simson Balkwill & Co Ltd 101 Powell
" **VANCOUVER ENGINEERING WORKS, LTD.,** 519 6th w (see page 736)
" Vancouver Equipment Co Ltd 602 Hastings w
" Vancouver Machinery Depot Ltd 1155 6th w (see page 782)
" **WALSH, T. A., & CO., LTD.,** 7 Alexander (see page 742)
" Washington Iron Works 1155 6th w
" Williamette Iron & Steel Works 470 Granville
" **WILLIAMS, A. R., MACHINERY CO., of VANCOUVER, LTD.,** 495 Railway (see classified insert)
" **WOOD, VALLANCE & LEGGAT,** 573 Carrall (see page 666)
Victoria—Douglas MacKay & Co 613 View (see page 1092)
" **PRIOR, E. G., & CO., LTD.,** Govt and Johnson (see page 1074)
" **VICTORIA MACHINERY DEPOT CO., LTD.,** 343 Bay (see p 1090)

LUMBER BOX MANUFACTURERS

Alert Bay—Alert Bay Sawmill
Armstrong—Armstrong Sawmill
Canyon—Canyon City Lbr Co Ltd (office at Creston)
Grand Forks—Allen & Norris
Kelowna—Kelowna Sawmill Co Ltd
Langley Prairie—Standard Box Fcty
Mineola—Summerland Lumber Co
Namu—Namu Box Ltd
Nelson—Kootenay Wire Works Mfg Co (crates)
" Western Box & Shingle Mills Ltd
New Westminster—B C Mfg Co Ltd 2 Ewen
" Brunett Sawmill Co Ltd 101 Columbia e
" Galbraith & Sons 10th St
" Laminated Materials Co Sapprtn
" Lumber Products Ltd
Prince Rupert — **GEORGETOWN LUMBER CO., LTD.,** (mills at Big Bay) (see page 522)
Renata—Harms Bros
Sardis—Bowman Orion
Swanson Bay — Whalen Pulp & Paper Mills Ltd
Vancouver — Acme Box Co 1067 Richards
" Acme Shingle Co Ltd 712, 837 Hastings w (mills at Port Alberni)
" B C Box Co Ltd 295 Dufferin (sawmill at Eburne)
" Coast Box Co 1635 3rd w
" **HANBURY, J., & CO., LTD.,** 4th and Granville (see side lines)
" Lumber Products Ltd 906, 850 Hastings w (mills at Sapprtn)
" Pacific Box Co Ltd Smythe

Vancouver—Whalen Pulp & Paper Mills Ltd 650 Pender w (mills at Swanson Bay)
Victoria—**CAMERON LUMBER CO., LTD.,** Moody blk, Broad and Yates (see Victoria insert)
" Canadian Puget Sound Lumber & Timber Co Ltd Constance and Discovery
" Dalziel Box Co Bridge and Ellice
" Leigh Jas & Sons 302 David
" **LEMON, GONNASON CO., LTD.,** 2324 Government (see p 1082)
Westholme—Sandergaard F
Wynndel—Wigen Monrad

LUMBER DEALERS — (See also Lumber Manufacturers and Lumber—Wholesale)

Alice Arm—Georgetown Lbr Co
Cawston—Wright F M
Clayoquot—Sutton Lbr & Trading Co Ltd
Clayton—Clayton Lumber Co
Cloverdale—Clayton Lbr Co
Duncan—Henderson R S
" Van Norman T
Fernie—Kennedy & Mangan
Kamloops—Canoe Creek Lbr Co
" **MACBETH & MILLER** (see page 300)
Ladysmith—Nicholson Donald
Merritt—Merritt Lbr Yards
Milner—Williams C H
Mission City—River Lbr Co
Nanaimo—East Coast Sawmills Ltd
" Freeman Lbr Co
New Hazelton—MacKenzie W J
Patricia Bay—Genoa Bay Lbr Co Ltd (Sidney PO)
Penticton—Brooks-McKenzie Lumber Co Ltd
" Smith S C Lumber Co
Prince George—Northern Lbr & Mercantile Co
Rossland—Barrie Robt
Salmon Arm—Gorse P A
Sardis—Monkhouse A
Savary Island—Ashworth Geo
Silverton—Silverton Lbr & Power Co Ltd
Smithers—McMartin T A
Steveston—Leslie Lbr Co
Trail—Buckna J & Co
Vancouver—Cedars Ltd 509 Richds
" Coast Lbr & Fuel Co 4905 Ontario 4186 Mainland 3612 Victoria
" McGibbon-Hodgson Lbr Co Cedar Cottage
" Temple John W (sash and doors) 1013 Seaton
Vernon—Smith S C Lbr Co Ltd
" Vernon Lbr Co Ltd
West Summerland—Ritchie Wm

LUMBER—LATH MANUFACTRS.

Baynes Lake—Adolph Lbr Co
Castlegar—**EDGEWOOD LUMBER CO., LTD.,** (see page 158)
Chase—Adams River Lbr Co Ltd
Chemainus—**VICTORIA LUMBER & MFG. CO., LTD.,** (see p 656)
Enderby—**OKANAGAN SAWMILLS, LTD.,** (see page 222)
Fraser Mills — Canadian Western Lumber Co Ltd
Nanaimo—New Ladysmith Lbr Co
Nelson—Forest Mills of B C Ltd
New Westminster—Brunnette Sawmills Co Ltd 101 Columbia e
Quesnel—Fraser John A & Co Ltd
Revelstoke—Forest Mills of B C Ltd
Shawnigan Lake—Shawnigan Lake Lumber Co Ltd (see p 1096)
Sidney—Sidney Mills Ltd (see p 572)
Vancouver—B C Mills Timber & Trading Co ft Dunlevy
" Canada Lumber & Timber Co Ltd ft Smythe
" Rat Portage Lbr Co Ltd 1816 Granville
" **VANCOUVER LUMBER CO., LTD.,** 2005 Cambie (see p 654)
Victoria—**CAMERON LUMBER CO., LTD.,** Moody blk Broad and Yates (see Victoria insert)
" **SHAWNIGAN LAKE LUMBER CO., LTD.,** 2000 Govt (mills at Shawnigan Lake) (see p 1096)
" Wycliffe—Otis-Staples Lbr Co

LUMBER MANUFACTURERS—(See also Lumber Dealers and Lumber, Wholesale)

Abbotsford—Abbotsford Lbr Mining & Developing Co Ltd
Albas—Mountain Mills Lbr Co
Alberni—Batty Oscar
" Brand Fred
Aldergrove—Beaver River Lbr Co
" Campbell River Lbr Co
Alert Bay—Alert Bay Sawmill
" Beaver Cove Lbr & Pulp Co Ltd
Aleza Lake—Aleza Lake Mills Ltd (office Prince Rupert)
" Hansard Lake Lbr Co
" Ruttan Lumber Co
Ambleside—Cypress Lbr Co (Hollyburn PO)
Amsbury—Lakelse Lbr Co
Anvil Island—Chew Lbr Co
Anzac—Ferguson G B & Co (Six Mile Creek PO)
Armstrong—Armstrong Sawmill Co
" Hoover C
Arrowhead—Mountain Sawmills Ltd
Aspen Grove—Betterton Fraser Co
Atlin—Dunlop R
" Goddard Ed
" Schultze & Sinclair
Avola—Stillwater Lbr & Shingle Co
Bainbridge—Bainbridge Lbr Co Ltd
Barnet—North Pacific Lbr Co Ltd
Barriere—Barriere Land Co Ltd
Baynes Lake—Adolph Lbr Co
Beaver Cove—Beaver Cove Lbr & Pulp Co Ltd
Beaver Creek—Nanoose Lbr Co Ltd (Parksville)
Beaver Point—Bulman W
Bella Coola—Lalloomt Lbr Co
Big Bay—Georgetown Spruce Co
Big Creek—Scallon Thos
Billings—Forest Mills of B C (Cascade PO)
Birchbank—Deschamps J S
Blind Bay—Dunn Walter J
Blubber Bay—Pacific Line Co Ltd
Bradner—Smith-Hutchinson Lbr Co
Bridesville—Dumont Michael
Brisco—Alton Thos
Brookmere—Fraser Betterton Co
Bull River—C P R Tie & Timber Co (Branch)
" Crow's Nest Pass Lbr Co Ltd
Burquitlam—Wilson J C
Caithness—Jewell Lbr Co Ytd (Hanbury PO)
Canford Mills—Nicola Valley Pine Lbr Co
Canyon—Canyon City Lbr Co Ltd (office Creston)
Castlegar—**EDGEWOOD LBR. CO., LTD.,** (see page 158)
" Milestone Lbr Co
Chase—Adams River Lbr Co Ltd
Cheakamus—Day W H Lbr Co Ltd
Chemainus—**VICTORIA LUMBER. & MFG. CO., LTD.,** (see p 656)
Chilliwack—Bowman O
" Macken-Knight Lbr Co

MORGAN McLANE & CO. LTD.

Real Estate
Insurance
Financial Agents

"We specialize in Fraser Valley Farm Lands"

513 Pender West
Vancouver, B. C.

Johnstone and Rowlands
Farms
CattleRanches

We have the largest listing of property in the interior of British Columbia.

Write us for information.

P.O. Box 518
Kamloops, B.C.

DOMINION PHOTO CO.
COMMERCIAL PHOTOGRAPHERS
INTERIORS, EXTERIORS
CATALOGUE WORK
CONSTRUCTION IN PROGRESS
INDUSTRIAL DISPLAYS
618 Granville St.
Vancouver B.C.

FRANK SPENCER
Vernon, B.C.
ORCHARDS
HOMES
OKANAGAN LANDS
The Best Farming in British Columbia
FRANK SPENCER
Vernon, B.C.

LUMBER MFRS.—(Continued)
Chilliwack—Patterson E O
Chu Chua—Fennell Geo
Clio Channel—New Ladysmith Lbr Co Ltd (office Nanaimo)
Cloverdale—Hadden Shingle Co Ltd
" McLean & McKay
Coalmont—Princeton & Coalmont Lbr Co
" Valley Lbr Co
Cobble Hill—McLay Robt
Coghlan—Boaten Angus
" East India Lbr Co
" Tait Lbr Co
Colebrook—Campbell River Lbr Co
Coombs—Virginia Lbr Co
Corbin—Superior Spruce Mills (office 817, 837 Hastings w Van)
County Line—Beaver River Lbr Co
Courtenay—Gwilt Lbr Co Ltd
" Kilpatrick D
" Piercy Sawmill
" Urquhart J K
Cowichan Lake—Empire Lbr Co of Delaware USA
Cowichan Station—Highland Lbr Co
Craig's Crossing—Hardy Chas
Cranbrook—Cranbrook Sash & Door Co Ltd
Crawford Bay—Burden & Watson
Creston—Canyon City Lbr Co Ltd (mills at Canyon)
" Winlaw J B
Croydon Station—Croydon Lbr Co
Cumberland—Royston Lbr Co
Deer Park—Makinson Geo
DeMuth—DeMuth Fred
Deroche—Cottonwood Lbr Co Ltd
Dewey—Bashaw Lbr Co
" Salmon River Sawmills Co Ltd
Dollarton—Can Robert Dollar Co
" **VANCOUVER CEDAR MILLS, LTD.,** (see page 654)
Dome Creek—Dome Creek Lbr Co
Dorr—Pugh & Livingston Lbr Co
Doyle—Bridges Lbr Co Ltd
Duncan—Highland Lbr Co Ltd
" Hillcrest Lbr Co Ltd
" Mayo Lbr Co
Dundarave—Naysmith Lbr Co Ltd
Durien—Boucher Moses
East Arrow Park — Fessor John and Jacob
East Delta—International Lbr Co
Eburne—B C Box Co Ltd
" Clear Cedar Mills Ltd
" Eburne Sawmills
" Huntting-Merritt Lbr Co Ltd
" Roe & Abernethy Ltd
Ellison—Hayes Newman
Endako—Little George
Enderby—**OKANAGAN SAWMILLS LTD.,** (see page 222)
Evans Creek—Blanchet A (Slocan PO)
Extension—Bevan Frank Shingle Co
Falkland—Sweet K
Fernie—Elk Lbr Co Ltd
Flagstone—Downs Lbr Co
" Rainbow Creek Lbr Co
" Rock Creek Lbr Co Ltd
Flood—Hope Sawmill Co
Ft Steele—Bridges River Lbr Co
" Hayes J H
Fraser Lake—Webster Mr (Stellaco PO)
Fraser Mills—Can Western Lbr Co
Fruitvale—Varsweld Bros Lbr Co
Gabriola Island—Cox John
Galena—Alton T
Galloway—Jewell Lbr Co Ltd
" MacDonald A & Co
Genoa Bay—Genoa Bay Lbr Co Ltd
Gerrard—Gerrard Lbr Co Ltd
Giscome—Giscome Lbr Co Ltd
Golden—Columbia River Lbr Co Ltd
Graham's Landing—Graham A
Grand Forks—Allen & Norris
Greenwood—Christensen M
Grindrod—Bischel H W
" Tompkinson Arthur
Hagensborg—Bella Coola Lbr Co
" Salome Lbr Co
Hall—Mankin Lbr & Pole Co Ltd
" Patterson Colin L
Hanbury—Jewell Lbr Co Ltd (mill at Caithness)
Happy Valley—Barker Fredk C
" Field Bros
Hope—Pacific Tie & Lbr Co
Hopington—Welch Fred E
Hosmer—Elk River Lbr Co
Hutton Mills—Bashaw E Lbr Co
" Graham John
" United Grain Growers Ltd
Jaffray—East Kootenay Lbr Co Ltd
Jesmond—Engeman Frank W
" Lee Grant
Jessica—Fir Tree Lbr Co
Kamloops—Independent Lbr Co Ltd
" Mountain Sawmills Ltd
" Shields Lbr Co Ltd
Keefers—Gawley J
Kelowna—Crawford Wm & Son
" Kelowna Sawmill Co Ltd
Kincolith—Kincolith Sawmill Co
Kitchener—Cranbrook Sash & Door Co Ltd
Kitimat—H M K Lbr Co Ltd
Koch Siding—Slocan Valley Lbr Co
Ladner—McLellan Lbr Co Ltd
Ladysmith—Bevan Frank
" Eastern Lbr Co
Laidlaw—Mountain Lbr Co
Langley Fort—McPhalen Lbr Co
Lavington—Lumby Sawmills Co Ltd
Lillooet—Duguid W G
Lincoln Station—Galbraith & Sons (office New Westminster)
Lombard—Ellis H M Ltd (Bradner PO)
Longworth—Jaeck Wallace M
Loos—Cohn E Lbr Co
" Loos Lbr Co
Lumby—Lumby Sawmill Co Ltd
McBride—Cariboo Lbr Co
McKay—Phillips-Hoyt Lbr Co
Marpole—Eburne Sawmills Ltd
Marron Lake—Preston F R
Massett—Lowery Bros
" Wanless A V
Mayne—Aitken John
Mayo Siding—Young & Paitson (Duncan PO)
Merritt—McGoran A
" Menzie J A Ltd
" Nicola Valley Pine & Lbr Co
Midway—Lequime Barnard
" Powers Wm
Milne's Landing—Charters Wm B
Mineola—Summerland Lbr Co Ltd
Monte Creek—Newton J H
Mount Olie—Etter M M
" Latremouille J H
Moyie—Parkin & Mark
Nakusp—Quance Lbr Co
Namu—Namu Box Ltd
Nanaimo—New Ladysmith Lbr Co Ltd (mill at Clio Channel)
Nelson—Forest Mills of B C Ltd
" Lambert A G & Co Ltd (mill at Taghum)
" Western Box & Shingle Mills Ltd
Newgate—Murphy Frank
" Rainbow Creek Lbr Co
Newlands Station—Bogue & Brown
" Giscome Lbr & Sawmill Co
New Massett—Lowrie Lbr Co

New Westminster — Beaver River Lbr Co Ltd 203 Westminster Trust bldg
" B C Mfg Co Ltd 2 Ewen Ave
" Brunette Sawmill Co Ltd 101 Columbia e
" Galbraith & Sons (mill at Lincoln Station) 10th St
" Independent Shingle Mill 14th St and 3rd Ave
" Laminated Materials Co (veneer) Sapperton Rd
" New Westminster Lbr Products
" Small & Bucklin Lbr Co Ltd Columbia
" Tait Chas W & Co Ltd 7 Hart blk
" Timberland Lbr Co Ltd 302 Westminster Trust bldg
Nine Mile Creek—Deep Creek Lbr Co (Soda Creek PO)
Northern Construction Mill—Northern Construction Co Ltd (Kamloops PO)
North Gabriola—Eaton John C
" Janconski J
Olson—Elk Lbr Co Ltd (Hosmer PO)
150-Mile House—Moore G W J
Otter—Craig Taylor Lbr Co Ltd (office 909, 207 Hastings w Vancouver)
Parkville—Nanoose Lbr Co Ltd (mill at Beaver Creek)
Peachland—Peachland Lbr & Mfg Co Ltd
Pender Island—Harris H B
Penny—Penny Lbr Co Ltd
" Red Mountain Lbr Co
Penticton—Penticton Lbr Co Ltd
Pingston Creek—Revelstoke Lbr Co
Popkum—Rosedale Lbr Co
Port Alberni—Alberni Pacific Lbr Co Ltd
" Coal Creek Lbr Co
Port Alice—Whalen Pulp & Paper Co Ltd
Port Clements—Barton W L
" Graham Island Spruce & Cedar Co Ltd
" Massett Inlet Lbr Co Ltd
Port Crawford—Burden & Watson
Port Essington—Brown Jas A
Port Haney—Ferguson H McLean
" Maple Ridge Lbr Co
Port Harvey—Northern Mills & Timber Co Ltd (office 739 Hastings w Vancouver)
Port Moody—Reynolds Co Ltd
" Thurston-Flavelle Ltd
Port Renfrew—B C Iowa Lbr Co (office 808, 525 Seymour Van)
Porto Rico—Salmon Valley Lbr & Pole Co
Pouce Coupe—Hoffstrom Otto
" Latimer George
Prince George—Aleza Lake Lbr Co (mill at Aleza Lake)
" Salmon River Sawmills Co Ltd
Prince Rupert — **GEORGETOWN LUMBER CO.,** (mills at Big Bay) (see page 522)
" Graham Island Spruce & Cedar Co Ltd (mill at Port Clements)
" Lakelse Lbr Co Ltd
" Prince Rupert Lbr Co (Albert & McCaffery agts) (see page 518)
Princeton — Princeton-Coalmont Lbr Co
" Summerland Lbr Co Ltd
Procter—Watts Edward
Qualicum—McIntyre Lbr Co
Qualicum Beach—Lake Lbr Ltd
" Wilson Lbr Co
Qualicum Lake—Henderson R S (Duncan PO)
Queen Charlotte—Queen Charlotte City Mills Ltd
Quesnel—Fraser John A & Co Ltd
Radium Hot Springs—Elk Park Ranch & S T Co Ltd
Red Gap—Straits Lbr Co Ltd
Remo—Kitsum-Kalum Lbr Co
Renata—Harms Bros
Revelstoke—Forest Mills of B C Ltd
" Revelstoke Lbr Co Ltd (mill at Pingston Creek)
" Sawyer R H
Rexmount—Beaubien A
Rivers Inlet—Victoria Sawmill Co
Roberts Creek—Roberts Louis H
Rolla—Hoffstrom Otta
Roosville—Rainbow Creek Lbr Co
Rossland—Deschamps J S
" Single W F
Royal Oak—Royal Oak Lbr Co (Alta Vista PO)
" Duval Bros
" Hamilton R S
Ruskin—Heaps E H & Co Ltd
Rykerts—Forest Mills of B C Ltd
Sahtlam—Hillcrest Lbr Co (Duncan PO)
" Mayo Lbr Co (Duncan PO)
" Payne Allan (Duncan PO)
Salmon Arm—Brayden & Johnston
" Kernaghan Lbr Co Ltd
" Magee W H
Sandwick—Grantham Sawmill Co
Sapperton—Lumber Products Ltd (office New Westminster)
Sardis—Bowman Orion
Savona—Monarch Lbr Co
Seton Lake—Duguid F W
Sewall—Sewall Lbr & Trading Co
Shawnigan Lake—Shawnigan Lake Lbr Co Ltd
Sidney—Genoa Bay Lbr Co
" **SIDNEY MILLS, LTD.** (see page 572)
Silverdale—Bloomfield & Powell
" Silverton Lbr & Power Co Ltd
Six-Mile Creek—Ferguson G B & Co
Skidegate—Moseley Isl Lbr Co Ltd
Skookumchuck—Chase W
Slocan—Deschamps J S
Slocan Park—Cooper A
Soda Creek—Soda Creek Flour Mills
Sooke—Findell & Charters
South Slocan—Wattsburg Lumber Co Ltd
South Westminster — Timberland Lumber Co Ltd
Sperling Station—Day H
" MacDonald Wm
" Ram M
" Renier A
" Salmon River Lbr & Shingle Co
Spruce Bay—North Coast Spruce Mills Ltd (Anyox PO)
Squamish—Newport Sawmills Ltd
" Walsh Day Lumber Co
" Young Robt H
Strawberry Hill—Internat Lbr Co
Sugar Loaf Valley—Bushwell Bros (Kamloops PO)
Sullivan Station—Tait Chas W & Co
Summit Lake—Summit Lake Lumber Co Ltd
Swanson Bay—Whalen Pulp & Paper Mills Ltd
Swift Creek—Canoe River Lbr Co
Swift Creek—Swift Creek Lbr Co
Taghum—Lambert A G & Co Ltd (office Nelson)
Tappen—Reilly I R & Co
Terrace—Little Geo
Trout Creek—Oakey Bert
Tyee—Eldorado Lumber Co
Usk—Usk Lumber Co Ltd
Vananda—Van Anda Sawmill Co

Canada's Mildest Havana Cigar — At all First-class Dealers

PARSONS & REYNOLDS, Mfrs., 1022 Seymour St., Vancouver

G. G.
HEATHER
& CO. Limited
Furriers and
Taxidermists

¶ Makers of high-grade made-to-order or ready-to-wear furs of all kinds.

¶ We specialize in remodelling all fur garments.

1029
Granville Street
Vancouver, B. C.

J. S. ANDERSON & CO.
Limited
Specialists in
OIL LANDS
LOCAL OIL
and
MINING STOCKS
Phone
Seymour 617
543 Pender W.
Vancouver, B.C.

LUMBER MFRS.—(Continued)

Vancouver—Acme Timber Mills Ltd 210, 739 Hastings W (mill ft Ontario)
" Alberta Lbr Co Ltd 790 6th W
" Beaver Cove Lumber & Pulp Co Ltd 806, 626 Pender W mills at Beaver Cove)
" British America Mills & Timber Co Ltd 817, 837 Hastings w (mill at Westholme)
" B C Box Co Ltd (mill at Eburne) 295 Dufferin w
" B C Fir & Cedar Lumber Co Ltd Sixth & Laurel
" B C Iowa Lumber Co Ltd (Cedar Siding) 808, 525 Seymour
" B C Mills Timber & Trading Co ft Dunlevy
" Burrard Saw Mills Ltd (mill ft Queen's) 207 Hastings w
" Campbell Road Lumber Co Campbell road
" Canada Lumber & Timber Co Ltd foot Smythe
" Canadian Robt Dollar Co Ltd (mill at Dollarton logg camp at Union Bay) 3rd floor 859 Hastings w
" Canadian Western Lumber Co (mills at Fraser Mills) 1014, 736 Granville
" Cedar Cove Sash & Door Co Ltd 1101 6th w
" Cottonwood Lumber Co Ltd (mills at Deroche) 415 , 739 Hastings w
" Craig-Taylor Lumber Co Ltd (mills at Otter) 207, 909 Hastings w
" Day (W H) Lumber Co Ltd (mill at Cheakamus) 512, 510 Hast w
" False Creek Lumber Co Ltd 953 6th w
" **HANBURY, J., & CO., LTD.** (see side lines), 4th and Granville
" Harbor Lumber Co Salsbury
" Heaps & Sons 822, 837 Hast w
" Nasmyth Lumber Co (mill at West Vancouver) 1111, 207 Hastings w
" Newport Saw Mills Ltd (mill at Squamish) 122, 470 Granville
" **NORTHERN CONSTRUCTION CO., LTD.** (mill near Kamloops) ft Carrall (see p 646)
" Northern Mills & Timber Co Ltd (mill at Port Harvey) 519, 739 Hastings w
" Prince Rupert Spruce Mills Ltd (mill at Prince Rupert) 610, 744 Hastings w
" Rat Portage Lumber Co Ltd 1816 Granville
" R & G Lumber Co (mill at Capitol Hill) foot Windermere
" Reynolds Co Ltd (mill at Port Moody) 740 Hastings w
" **ROBERTSON & HACKETT SAW MILLS., LTD.** (see page 724), 1550 Granville
" Royston Lumber Co (mill near Cumberland) 143 Dunlevy
" **SERVICE LUMBER CO.,** 115, 744 Hastings w
" Smith-Hutchinson Lumber Co Ltd (mills at Bradner) 909, 207 Hastings w
" South Shore Lumber Co Ltd 1 Front w
" Straits Lumber Co Ltd (mills at Red Gap) 316, 744 Hastings w
Vancouver—Superior Spruce Mills (mill at White Sulphur) 817, 837 Hastings w
" **VANCOUCER CEDAR MILLS LTD.** (mills at Dollarton), 2005 Cambie (see page 654)
" **VANCOUVER LUMBER CO., LTD.** 2005 Cambie (see page 654)
" Whalen Pulp & Paper Mills Ltd (mills at Mill Creek Port Alice and Swanson Bay) 650 Pender w
" Ruttan John L & Son
Vanderhoof—Little Geo
Victoria—**CAMERON LUMBER CO., LTD.,** Moody blk., Broad and Yates (see Victoria insert)
" Canadian-Puget Sound Lumber & Timber Co Ltd Constance and Discovery
" Empire Lumber Co of Delaware U S A (mill at Cowichan Lake) Moody blk Yates and Broad
" Genoa Bay Lumber Co Ltd (mills at Genoa Bay logging camp at Cowichan Lake) 626 Yates
" Leigh Jas & Sons 302 David
" **LEMON, GONNASON CO., LTD.,** 2324 Govt. (see page 1082)
" **MOORE-WHITTINGTON LUMBER CO., LTD.,** 2808 Pleasant (see page 1072)
" **SHAWNIGAN LAKE LUMBER CO., LTD.** (mill at Shawnigan Lake), 2000 Government(see page 1096)
" Whittington E W Lumber Co Ltd 2614 Bridge
Waldo—Baker Lumber Co Ltd
" Ross-Saskatoon Lumber Co Ltd
Wardner—Crows Nest Pass Lumber Co Ltd
Warwhoop—Tait Chas W & Co Ltd
Wasa—Hannart Geo
" Leask Thos W
" Yahk Lumber Co Ltd
Wattsburg—Wattsburg Lumber Co (mill at Gerrard)
Westholme—Sandergaard F
Whaletown—Strange Chas
White Rock—Campbell River Lumber Co Ltd
White Sulphur—Superior Spruce Mills
Whonnock—Firs Litd
Williams Sidney—Lambert A G & Co Ltd
Willow River—Northern Lumber & Mercantile Co
" Willow River Lumber Co Ltd
Wycliffe—Otis-Staple Lbr Co Ltd
Wynndell—Wigen Mourad
" Winlaw J B

LUMBER ORGANIZATIONS

Vancouver—B C Loggers' Assn 821, 470 Granville
" B C Lumber & Shingle Mfrs Ltd 913, 837 Hastings w
" Pacific Lumber Inspection Bureau Inc 913, 837 Hastings w
" Shingle Agency of B C 1026, 510 Hastings w

LUMBER, PILES, POSTS AND TIES
(See also Loggers and Logging)

Aldergrove—Singer F M Co
Arrowhead—Johnston H
Arrow Park—Patterson J D
Avola—Lindsley Bros Co

Beaver Creek—Nanoose Lumber Co Ltd (office Parksville)
Benton Siding—Benton Pole & Lumber Co
Blue River—Lindsley Bros C
Bull River—CPR Tie & Timber branch
Caithness—Jewell Lumber Co Ltd (Hanbury PO)
Chase—Adams River Lbr Co Ltd
Chemainus—**VICTORIA LUMBER & MFG. CO., LTD.** (see page 656)
Coghlan—Beaton Angus
Croyden Station—Wilson Thos
Dunster—Holmes Ole
" Holt Ole
" McDonald Alex R
Enderby—**OKANAGAN SAW MILLS LTD.** (see page 222)
Erie—Fair G G
" Johnston F A
Extension—Bevan Frk Shingle Co
Fernie—Andre J
Fife—Anderson T
Flood—Hope Saw Mills Co
Fraser Arm—Shule Shingle Mill
Fort Steele—Hayes J H
Fraser Mills—Canadian Western Lumber Co Ltd
Galloway—Barnstead & Gates
Hall—Mankin Lbr & Pole Co Ltd
Hope—Pacific Tie & Lumber Co
Hopington—Welch Fred E
Hosmer—Lake George
Jaffray—East Kootenay Lumber Co
Lardo—Newcomen Henry
" Seniff E W
Legrand—Holdcroft J E
" Martinson I
Mankin's Spur—Churchill F L
Moyie—Peterson Chas & Co
Nakusp—Quance Lumber Co
Nelson—Kootenay Lakes Cedar Co
" Lindsley Bros Co
Northern Construction Mill—Northern Construction Co Ltd (Kamloops PO)
Othello—McKee J (Hope PO)
Port Clements—Barton W L
Port Moody—Singer F M & Co
Porto Rico—Salmon Valley Lumber & Pole Co
Prince Rupert—Hanson Olof
Renata—Harms Bros
Sahtlam—Payne Allan (Duncan PO)
Salmo—Ross Sydney
Savary Island—Thompson Geo
Shawnigan Lake—Shawnigan Lake Lumber Co
Slocan—Deschamps J S
Smithers—Little Geo
Solsqua—Hall Geo W
South Fort George—Neilson J
Summit Lake—Summit Lake Lumber Co Ltd
Swift Creek—Barrett Timber Co
" Bogardus John
" Canoe River Timber Trading Co
" Henry David
" Morrison & McKay
Vancouver—Federal Lumber Co Ltd 1021, 470 Granville
" Lamb Lumber Co Ltd 111, 602 Hastings w
" **NORTHERN CONSTRUCTION CO., LTD.**, foot Carrall (see page 646)
" Pacific Tie & Timber Co 529 Pender w
" Singer F M Co 305, 198 Hast w
" **VANCOUVER LUMBER CO., LTD.**, 2005 Cambie S (see page 654)
Vanderhoof—Ruttan John L & Son
Victoria—**CAMERON LUMBER CO., LTD.**, Yates and Broad (see Victoria insert)

LUMBER (Sash and Door Mfrs.)
Armstrong—Becker F J
Cranbrook—Cranbrook Sash & Door Co Ltd
Fernie—Kennedy & Mangan
Fraser Mills—Canadian Western Lumber Co Ltd
" Fraser Mills Sash & Door Factory Ltd
Golden—Henderson Jas
Grand Forks—McCutchson R C
Kamloops—Kamloops Sash & Door Factory
Kelowna—Simpson S M
Nanaimo—New Ladysmith Lumber Co Ltd
Nelson—**WATERS, T. H., & CO.** (see page 410)
New Westminster—Brookes Jas Woodworking Co Ltd 1259 6th
" Galbraith & Sons 10th
Revelstoke—Revelstoke Sash & Door Factory
Sidney—**SIDNEY MILLS LTD.** (see page 572)
Tappen—Reilly I R & Co
Terrace—Kirkpatrick J T
Vancouver—Arbuthnot & Helmer 996 6th w
" Arnot John & Sons 1730 Semlin
" Canada Lumber & Timber Co Ltd foot Smythe
" Canada Sash & Door Factory 230 Dufferin w
" Cedar Cove Sash & Door Factory 1101 6th w
" Cornish & Cooper 245 Dufferin w
" **HANBURY, J., & CO., LTD.** 4th and Granville (see side lines)
" Johnson W Sash & Door Factory 854 6th w
" Johnston & Allan 148 Lorne e
" McLeod Dunn Watson Co Ltd 1260 Charles
" Mirston Chas 3764 Commercial
" **ROBERTSON & HACKETT SAW MILLS, LTD.**, 1550 Granville (see page 724)
" Robertson & McLaughlin, 1758 15th e
" Scrim W G Lumber Co Ltd 101 Dufferin w
Vernon—Smith S C Lumber Co
Victoria—**CAMERON LUMBER CO., LTD.**, Broad and Yates (see Victoria insert)
" Canadian-Puget Sound Lumber & Timber Co Ltd Constance and Discovery
" Leigh Jas & Sons 302 David
" **LEMON, GONNASON CO., LTD.**, 2324 Govt. (see page 1082)
" **MOORE-WHITTINGTON LUMBER CO., LTD.**, 2802 Pleasant (see page 1072)
" Whittington E W Lumber Co 2614 Bridge

LUMBER—(Shingle Manufacturers)
Abbotsford — Abbotsford Lumber Mining & Development Co Ltd
Albion—Kanaka Creek Shingle Mill
Aldergrove — Aldergrove Shingle Mills
" Otter Shingle Co Ltd
Aleza Lake—Aleza Lake Lumber Co (office Prince George)
Arrowhead—Diamond Shingle Mills
" McIntyre Lumber Co Ltd
" Simpson R

Western Specialty Limited

Office Supplies

LOOSE-LEAF FORMS and BLANK BOOKS in all SIZES and RULINGS

Western Specialty Limited

572 Granville Street

Vancouver, B. C.

The Modern Office Supply Co., Ltd.

DESKS

Chairs, Tables Bookcases

FILING CABINETS AND SUPPLIES

Non-shine Felt Chair Pads (They save the clothes)

Modern Furniture for the Modern Office

163 Pender St. W. Vancouver, B. C.

BROWN BROS. & CO. Limited Florists

Cut Flowers
Wedding Bouquets
Funeral Designs
SEEDS
BULBS
POT PLANTS
NURSERY STOCK
Fruit and Ornamental Trees and Shrubs
CATALOGUE FREE
Address Mail Orders to
48 Hastings St. E. Vancouver, B. C.

LUMBER—SHINGLE MFRS.—(Con)

Avola—Stillwater Lbr & Shgle Co
Bridgeport — Lulu Shingle Mill (Eburne PO)
Burquitlam—McVicar & Co
Capitol Hill—Canada Shingle Co Ltd
" Kirkpatrick Thos
" McNair Robt Shingle Co
Castlegar—**EDGEWOOD LUMBER CO., LTD.** (see page 158)
Chase River—Laine August
Chemainus—**VICTORIA LUMBER & MFG. CO., LTD.** (see page 656)
Cloverdale—McNair Shingle Co
" Surrey Shingle Mfg Co Ltd
Clowholm Falls—B C Iowa Lumber Co Ltd (office 806, 525 Seymour Vancouver)
Colebrook—Colebrook Mill Co
Coombs—Streno & Co
Courtenay—Urquhart J K
Crescent—Banner Shingle Co
" Hunter J
Deer Park—Makinson Geo
Deroche—Cottonwood Lbr Co Ltd
Dewdney—Brooks & McVicar
Dollarton—**VANCOUVER CEDAR MILLS, LTD.** (see page 654)
Dundarave—Naysmith Lbr Co Ltd
Durieu—Brock I McVicar
East Arrow Park—Fessor John and Jacob
Eburne—Clear Cedar Mills Ltd
" Dominion Shingle Co Ltd (office New Westminster)
" Lulu Shingle Co
" Stoltz Mfg Co
Erie—Fair G G
Fraser Mills—Canadian Western Lumber Co Ltd
" Fraser Mills Sash & Door Factory Ltd
Genoa Bay—Genoa Bay Lbr Co Ltd
Glenwood—Nicoll & Pendleton (office Langley Prairie)
Graham's Landing—Graham A
Green Point Rapids McKee Milnes & Jamison
Guilford—Red Cedar Shingle Co (Penny PO)
Hagensborg—Salloome Lumber Co
Harrison Hot Springs — Lamont Bros
Harrison Mills—Thompson & Aitkens Lumber & Shingle Co
Hatzic—Munn & Murphy Shingle Co
Koch Siding—Slocan Valley Lumber Co
Ladysmith—Ladysmith Shingle Mill
" New Ladysmith Lumber Co
Langley Prairie—Nicoll & Pendleton (mill at Glenwood)
Lincoln Station—Galbraith & Sons (office New Westminster)
Lynn Creek—Lynn Valley Lbr Co
Malakwa—Mayhue E D Shingle Mill
" Huntting-Merritt Lumber Co
Mill Creek—Whalen Paper & Pulp Mills Ltd
Murrayville—Cloverdale Milling Co
Nanaimo—New Ladysmith Lumber Co Ltd
" Stevens & Wright
Nelson—Forest Mills of B C Ltd
" Western Box & Shingle Mills Ltd
New Westminster—Acorn Lumber & Shingle Co Ltd South Westminster
New Westminster—Beaver River Lumber Co Ltd 203 Westminster Trust bldg
" Brunette Sawmill Co Ltd 101 Columbia e
" Dominion Shingle Co Ltd Lulu Island br (mill at Eburne)
" Shull Lumber & Shingle Co Ltd (mill north arm Fraser River)
" Tait Chas W & Co Ltd 7 Hart bldg
" Westminster Mill Co Ltd Lulu Island
North Vancouver—Askew Thos L
Otter—Otter Shingle Co Ltd (Aldergrove PO)
Penny—Red Cedar Shingle Mill
Port Alberni—Acme Shingle Co Ltd
" Harris & Squier
Port Coquitlam—Pacific Shingle Co Ltd
" Pitt River Shingle Co Ltd
Port Hammond—Hammond Ced Co
" Hartnell Lumber Co
Port Haney—Barclay Shingle Mills
Port Moody—McNair Shingle Co
" Northern Pac Logging Co Ltd
" Port Moody Shingle Co
" Sardis Shingle Co Ltd
" Thurston-Flavelle Ltd
Port Renfrew—B C Iowa Lumber Co Ltd
Powell River — Brooks-Bidlake Cedar Co
" Powell Lake Mill Co Ltd
Revelstoke—Forest Mills of B C
Ruskin—Stoltze Mfg Co Ltd
Salmo—Kootenay Shingle Co
Sardis—Bowman Orion
Sidney—**SIDNEY MILLS, LTD.** (see page 572)
South Westminster — McLean & Zook
" Red Cedar Shingle Co Ltd
" Timberland Lumber Co Ltd
" Whiteside Walter
Sperling Station—Salmon River Lbr & Shingle Co
Sullivan Station—Surrey Shingle Mfg Co Ltd
Swanson Bay—Whalen Pulp & Paper Mills Ltd
Trout Creek—Foote Wm
" Sutton J B
Vancouver—Barclay Shingle Mills Ltd (mill at Port Haney) 923, 837 Seymour
" B C Iowa Lumber Co Ltd (mills at Clowholm Falls and Port Renfrew) 808 Seymour
" Brooks-Bidlake Cedar Co Ltd (mill at Powell River) 816, 525 Seymour
" Canada Lumber & Timber Co Ltd foot Smythe
" Canada Shingle Co Ltd 3000 Wall
" Cedar Cove Sash & Door Co Ltd 1101 6th w
" Chew Jos Lumber & Shingle Mfg Co 901 6th w
" Coal Harbor Shingle Co Ltd 806, 525 Seymour
" Cotton Albert foot Birch
" Dominion Shingle & Cedar Co Ltd (mills at Eburne and New Westminster) 924, 736 Gran
" Edgecumbe Newham Co Ltd (mills at 2159 Wall) 405, 837 Hastings w
" Fraser River Shingle Co Ltd (mill foot Granville Eburne) 1008, 510 Hastings w
" Hastings Shingle Mfg Co Ltd 1355 Powell

Vancouver—Heaps & Sons 822, 837 Hastings w
" Highland Shingle Co Hastings and Sperling
" Kirkpatrick Thos Windermere and McGill
" McNair Robt Shingle Co (mill at Port Moody and Hastings) 670 Thurlow
" Nasmyth Lumber Co (mill at West Vancouver) 1111, 207 Hastings w
" Northern Pacific Logging Co Ltd (mill at Port Moody) 609, 736 Granville
" Peers & Anderson foot Victoria
" Pioneer Shingle Mills Ltd foot Victoria
" Rat Portage Lumber Co Ltd 1816 Granville
" Red Cedar Shingle Co Ltd (mill at South Westminster) 530, 470 Granville
" Reynolds Co Ltd (mill foot Smythe) 740 Hastings w
" Riverside Shingle Co Campbell road
" **ROBERTSON & HACKETT SAW MILLS, LTD.,** 1550 Granville (see page 724)
" Shull Lumber & Shingle Co Burnaby Station
" Stoltze Mfg Co Ltd (mills at Eburne and Ruskin) 913, 207 Hastings w
" **VANCOUVER CEDAR MILLS, LTD.** (mill at Dollarton) 2005 Cambie (see page 654)
" Vancouver Lumber Co Ltd 2005 Cambie (see page 654)
" Whalen Pulp & Paper Mills Ltd (mill at Mill Creek and Swanson Bay) 650 Pender w
Victoria—McCarter Shingle Mill 2418 Rock Bay
Waleach—Seabird Shingle Co Ltd
White Rock—Union Shingle Mills
Wiley's Spur—Clearwater Shingle Co (Hall PO)

LUMBER—WHOLESALE (See also Lumber Mfrs. and Lumber Dealers

Prince Rupert—**ALBERT & McCAFFERTY, LTD.** (see page 518)
Kerrisdale—Kerrisdale Lumber Co 41st and West Boulevard
Vancouver—Allen-Stoltze Lumber Co Ltd 901, 207 Hastings w
" Apex Lumber Co Ltd 810, 207 Hastings w
" Atlantic Pacific Lumber Co 715, 744 Hastings w
" British Canadian Lumber Corp 808, 525 Seymour
" Butler Lumber Co 1428, 510 Hastings w
" Canadian Pacific Lumber Co Ltd 511, 837 Hastings w
" Cantelon Cameron Lumber Co 418 Abbott
" Consumers' Lumber Co 721, 718 Granville
" Cut-to-Fit Building Co Ltd 1011, 837 Hastings w
" Dominion Lumber & Timber Co Ltd 209, 739 Hastings w
" Dominion Timber Products Ltd 924, 736 Granville
" Duncan-Locke Lumber Co Ltd 809, 850 Hastings w
" Emerson J S 607, 744 Hast w
" Federal Lumber Co 1021, 470 Granville
Vancouver—F M T C Lumber Co 308, 119 Pender w
" Fullerton Lumber & Shingle Co Ltd 19, 633 Hastings w
" Gibson & Merrick 122, 470 Gran
" Hadwin Fred 604, 402 Pender w
" Hardwood Lumber Co Ltd foot Smythe
" Hargreaves S 1014, 207 Hast w
" Home Builders Lumber Co 306, 119 Pender w
" Lumber Exporters Ltd 619, 470 Granville
" Lumber, Securities Corp 718 Granville
" Lund Peter & Co 924 Hastings w
" McDonald Lumber Co Ltd 506, 744 Hastings w
" Mason Gordon & Co 304, 744 Hastings w
" Mehan J P & Co 1004, 207 Hast w
" Morse Greene Ltd 739 Hast w
" North American Lumber Co Ltd 408 Hastings w
" North Arm Lumber Co Ltd foot Ontario
" Northwest Farmers' Co-operative Lumber Co Ltd 19, 633 Hastings w
" Northwest Lumber & Commission Co Ltd 618, 744 Hast w
" Oliver-Scrim Lumber Co Ltd 504, 744 Hastings w
" Pacific Lumber & Trading Co Ltd 708, 744 Hastings w
" Phillips Hoyt Lumber Co McKay
" Premier Lumber Co Ltd 709, 837 Hastings w
" Prince Rupert Lumber Co 607, 744 Hastings w
" Provincial Lumber Co Ltd 704, 744 Hastings w
" Retail Lumbermen's Purchasing Agency Ltd 910, 850 Hast w
" Sewall Lumber & Trading Co 1312, 510 Hastings w
" Shannon R P Lumber Co 408, 744 Hastings w
" Singer F M (tie mfrs) 305, 198 Hastings w
" Smith J Fyfe Co Ltd (hardwood) 1320 Richards
" Star Lumber Co 712, 837 Hast w
" Summit Lake Lumber Co 1206, 207 Hastings w
" Terry & Gordon 408, 837 Hast w
" Timms Phillips & Co Ltd 415, 525 Seymour
" Tomlinson & Mitchell 912, 525 Seymour
" Twentieth Century House Co Ltd 403 Pender w
" Union Cedar Mills Ltd 415, 525 Seymour
" Walsh E C 804, 525 Seymour
" Wilson Brady Ltd 739 Hast w
" Wood Jas 314, 525 Seymour

MACHINE SHOP SUPPLIES

Vancouver—**ATKINS SAW CO.,** 109 Powell (see insert opp Saws)
" B C Equipment Co Ltd 609, 602 Hastings w (see page 748)
" **BRITISH MANUFACTURERS CORP. LTD.,** (tools) 516, 470 Granville (see Abbotsford insert)
" **DARLING, FRANK, & CO., LTD.,** 1144 Homer (see page 632)
" Disston Henry & Sons Ltd 36 Powell
" **GENERAL SUPPLY CO. OF CANADA, LTD.,** 906, 736 Granville (see page 698)

Columbia Stump Pullers

Hand Power
Horse Power

Modern equipment for
LOGGING
MINING
LAND
CLEARING

Opsal Steel Co.

Quebec and Dufferin Sts.
VANCOUVER

You Know MOORE LIGHT

is used all the world over as it is the recognized light for country districts.

R.M. Moore & Co. Ltd.

Lighting Devices Manufacturers
VANCOUVER B.C.

EVANS & HASTINGS

THE PIONEER PRINTERS

Only first-class work leaves this office.

QUALITY supreme in stock, style and distinctiveness.

Try us with your next order.

578 Seymour Street

Vancouver, B. C.

B.C. School of Shorthand and Typewriting

Individual tuition in quiet, home-like surroundings.

Our pupils are filling some of the best positions in the city.

709 Georgia St.

Vancouver, B. C.

MACHINE SHOP SUPPLIES—(Continued)

Vancouver—**HOLDEN CO., LTD.**, 81 Pender w (see page 638)
" **NATIONAL MACHINERY CO., LTD.**, 925 Main (see page 714)
" Simson Balkwill & Co Ltd 101 Powell
" **TAIT, J. S., & CO., LTD.**, 144 Water (see page 778)
" Wescott C O 57 Alexander
" **WILLIAMS, A. R., MACHINERY CO., OF VANCOUVER, LTD.**, 495 Railway (see classified insert)
" **WOOD, VALLANCE & LEGGAT, LTD.**, 573 Carrall (see p 666)
Victoria—**HAFER MACHINE CO., LTD.**, 1720 Store (see p 1080)
" **PRIOR, E. G., & CO., LTD.**, Govt and Johnson (see page 1074)

MACHINERY—CANNING

New Westminster—Heaps Engineering Co Ltd Lulu Island Bdge
Vancouver—B C Equipment Co Ltd 609, 602 Hastings w (see p 748)
" Canadian Fairbanks-Morse Co Ltd Robson and Beatty
" Letson & Burpee Ltd 172 Alex
" **MURRAY - LATTA MACHINE WORKS**, 619 Bidwell (see page 772)
" **SCHAAKE CO., LTD.**, Granville Island (see page 728)
Victoria — Canadian Fairbanks-Morse Co Ltd 510 Johnson (fruit vegetable and fish)

MACHINERY—CEMENT

Vancouver—B C Equipment Co Ltd 609, 602 Hastings w (see p 748)
" **BROWN, FRASER & CO., LTD.**, 1150 Homer (see page 676)
" **CANADIAN ALLIS-CHALMERS, LTD.**, (branches Victoria Nelson Prince Rupert) (see classified insert) 1063 Pender w
" Canadian Fairbanks-Morse Co Ltd Robson and Beatty
" Gordon & Belyea Ltd 148 Alex
" Mussen's Ltd 714, 602 Hastings w
" Vancouver Machinery Depot Ltd 1155 6th w (see page 782)
" **WILLIAMS, A. R., MACHINERY CO. OF VANCOUVER. LTD.**, 495 Railway (see classified insert)
Victoria — Canadian Fairbanks-Morse Co Ltd 510 Johnson

MACHINERY—COAL HANDLING

Vancouver—B C Equipment Co Ltd 609, 602 Hastings w (see p 748)
" **BROWN, FRASER & CO., LTD.**, 1150 Homer (see page 676)
" **DARLING, FRANK, & CO., LTD.**, 144 Homer (see page 632)
" Mussens Ltd 714, 602 Hastings w
" **WILLIAMS, A. R., MACHINERY CO., OF VANCOUVER, LTD.**, 495 Railway (see classified insert)

MACHINERY—CRUSHING

Vancouver—B C Equipment Co Ltd 609, 602 Hastings w (see p 748)
" **BROWN, FRASER & CO., LTD.**, 1150 Homer (see page 676)
" **CANADIAN ALLIS-CHALMERS, LTD.**, (branches Victoria Nelson Prince Rupert) 1063 Pender w (see classified insert)
" Mussens Ltd 714, 602 Hastings w
Vancouver—**WILLIAMS, A. R., MACHINERY CO. OF VANCOUVER, LTD.**, 495 Railway (see classified insert)

MACHINERY DEALERS

New Westminster—Heaps Engineering Co Ltd Lulu Island Bridge
" **TRAPP, T. J., & CO., LTD.**, 668 Columbia (see page 430)
" Webb & Gifford 222 Front
" **WESTMINSTER IRON WORKS**, 66, 10th St (see page 432)
Vancouver—Allan & McKelvie Engineering Co Ltd 1216 Pender e
" **B. C. EQUIPMENT CO., LTD.**, 609, 602 Hastings w (see p 748)
" **BRITISH MANUFACTURERS CORP., LTD.**, 516, 470 Granville (see Abbotsford insert)
" Brown & Mahoney 426, 736 Gran
" Burtwell & McCallum Machinery Co 320 Homer
" **CANADIAN ALLIS-CHALMERS, LTD.**, (branches Victoria Nelson Prince Rupert) 1063 Pender w (see classified insert)
" Canadian Fairbanks-Morse Co Ltd Robson and Beatty
" Canadian Ingersoll Rand Co Ltd 780 Beatty
" Canadian Junk Co (secondhand) 195 Alexander
" Canadian Westinghouse Co Ltd 601, 602 Hastings w
" Canadian Willamette Co Ltd 916, 470 Granville
" Cawston Machinery Co Ltd 616, 510 Hastings w
" **DARLING, FRANK, & CO., LTD.**, 1144 Homer (see page 632)
" **GENERAL SUPPLY CO., OF CANADA, LTD.**, 906, 736 Granville (see page 698)
" Gillis Metal & Marine Supply Co 401, 744 Hastings w
" **HALL MACHINE WORKS**, (box factory) 1225 Alberni (p 700)
" Hamilton Robt & Co 615, 602 Hastings w
" **HOLDEN CO., LTD.**, 81 Pender w (see page 638)
" Hyatt Steel Products Ltd
" International Equipment Co Ltd 602 Hastings w
" Letson & Burpee Ltd 172 Alexdr
" Main Electric 204 Alexander
" Mainland Engineering Co Ltd 422 Railway (see page 768)
" Meese & Gottfried Co 744 Hast w
" Mussens Ltd 714, 602 Hastings w
" **NATIONAL MACHINERY CO., LTD.**, 925 Main (see page 714)
" Notzel Engineering Supply Co 224 Abbott
" Pacific Equipment Co 1014 Main
" **PROGRESSIVE ENGINEERING WORKS, LTD.**, 900 Powell (see page 774)
" Pumps & Power Ltd 216 Abbott
" Sawmill Machinery Ltd 1004 Mainland
" **SCHAAKE CO., LTD.**, Granville Island (see page 728)
" Taylor Engineering Co Ltd 603, 850 Hastings w
" Terminal City Iron Works 1949 Albert
" Thompson John A Machinery Co 514, 744 Hastings w
" **THOMPSON, J. W., & CO.**, 708, 510 Hastings w (see page 650)
" **TRIANGLE CO. OF CANADA**, 1422, 510 Hastings w (p 780)

Vancouver—**VANCOUVER ENGINEERING WORKS, LTD.,** 519 6th w (see page 736)
" Vancouver Equipment Co Ltd 516, 602 Hastings w
" **VANCOUVER MACHINERY DEPOT, LTD.,** 1155 6th w (see page 782)
" Vancouver Metal Co (second-hand) 415 Railway
" **WALSH, T. A., & CO., LTD.,** 7 Alexander (see page 742)
" **WEIR MACHINERY CO., LTD.,** 1396 Richards (see page 784)
" Wescott C O 57 Alexander
" Western Machine Works 1705 Georgia w
" **WILLIAMS, A. R., MACHINERY CO. OF VANCOUVER, LTD.,** 495 Railway (see classified insert)
" Yates P B Machine Co 716, 207 Hastings w
Vernon—Rogers A & Co
Victoria—Armstrong Bros 134 Kingston
" **B. C. IRON WORKS,** Princess and Govt. (see page 1076)
" Canadian Fairbanks-Morse Co Ltd 510 Johnson
" Dominion Junk & Machinery Co 530 Johnson
" Gunson H C 852 Johnson
" **HAFER MACHINE CO., LTD.,** 1720 Store (see page 1080)
" Hutchison Bros & Co Ltd 409 Bay
" Mitchell Geo T 612 Pandora
" Ramsay's Machine Works 1630 Store
" **VICTORIA MACHINERY DEPOT CO., LTD.,** 343 Bay (see page 1090)

MACHINERY—DITCHING

Vancouver—Canadian Fairbanks-Morse Co Ltd Robson & Beatty
" Vancouver Machinery Depot Ltd 1155 6th w (see page 782)
" **WILLIAMS, A. R., MACHINERY CO. OF VANCOUVER, LTD.,** 495 Railway (see classified insert)
Victoria — Canadian Fairbanks-Morse Co Ltd 510 Johnson

MACHINERY—ELECTRICAL

Vancouver—Canadian Fairbanks-Morse Co Ltd Robson & Beatty
" **CANADIAN GENERAL ELECTRIC CO., LTD.,** branches at Victoria, Nelson and Prince Rupert, 1063 Pender w (see classified insert)
" Canadian Westinghouse Co Ltd 601, 602 Hastings w
" Crossman Electrical Machinery Co Ltd 78 Dufferin e
" **DARLING, FRANK, & CO., LTD.** (transformers), 1144 Homer (see page 632)
" Graham Electric Co 929 Pender w
" Hoffmeister R 1271 Granville
" Main Electric 204 Alexander
" Mill & Mine Supplies Ltd 1132 Hamilton
" **NORTHERN ELECTRIC CO., LTD.,** 313 Water (see page 716)
" **RELIABLE ELECTRIC CO.,** 157 Alexander (see page 784)
" Weir Machinery Co Ltd 1396 Richards (see page 784)

Vancouver—**WILLIAMS, A. R., MACHINERY CO. OF VANCOUVER, LTD.,** 495 Railway (see classified insert)
Victoria — Canadian Fairbanks-Morse Co Ltd 510 Johnson

MACHINERY—FLOUR MILL

Vancouver—B C Equipment Co Ltd 609, 602 Hastings w (see page 748)
Vancouver—**CANADIAN ALLIS-CHALMERS, LTD.,** branches Victoria, Nelson and Prince Rupert, 1063 Pender w (see classified insert)
" Canadian Fairbanks-Morse Co Ltd Robson and Beatty
" **WALSH, T. A., & CO., LTD.,** 7 Alexander (see page 742)
" **WILLIAMS, A R., MACHINERY CO. OF VANCOUVER., LTD.,** 495 Railway (see classified insert)
Victoria — Canadian Fairbanks-Morse Co Ltd 510 Johnson

MACHINERY—GRAIN ELEVATOR

Vancouver—**MANITOBA BRIDGE & IRON WORKS, LTD.,** 906, 736 Granville (see page 712)
" **WILLIAMS, A. R., MACHINERY CO. OF VANCOUVER, LTD.,** 495 Railway (see classified insert)

MACHINERY—HOISTING

New Westminster—Webb & Gifford 222 Front
North Vancouver—**NORTH SHORE IRON WORKS, LTD.** (see page 464)
Vancouver—**BROWN, FRASER & CO., LTD.,** 1150 Homer (see page 676)
" **CANADIAN ALLIS-CHALMERS, LTD.,** branches Victoria, Nelson and Prince Rupert, 1063 Pender w (see classified insert)
" Canadian Fairbanks-Morse Co Ltd Robson and Beatty
" Hamilton Robt & Co 615, 602 Hastings w
" **HAZLITT, W. H., & CO., LTD.,** 915 Georgia w (see bottom stencil)
" Mussens Ltd 714, 602 Hastings w
" **NATIONAL MACHINERY CO., LTD.,** 925 Main (see page 714)
" **SCHAAKE CO., LTD.,** Granville Island (see page 728)
" **VANCOUVER ENGINEERING WORKS, LTD.,** 519 6th w (see page 736)
" Vancouvery Machinery Depot Ltd 1155 6th w (see page 782)
" **WILLIAMS, A. R., MACHINERY CO. OF VANCOUVER, LTD.,** 495 Railway (see classified insert)
Victoria — Canadian Fairbanks-Morse Co Ltd 510 Johnson

MACHINERY—HYDRAULIC

Vancouver—B C Equipment Co Ltd 609, 602 Hastings w (see page 748)
" **CANADIAN ALLIS-CHALMERS, LTD.,** branches Victoria, Nelson and Prince Rupert, 1063 Pender w (see classified insert)

SUCCESS
Business College
Limited
Business
Shorthand
Typewriting
Clerical
Secretarial
Combined
Beginners and Higher
Accountancy
Courses
Main & 10th
Vancouver, B.C.

Keep Chickens ?

Raise Garden Truck, Pigs, Poultry or other Live Stock?

If you do, then you need

FARM and HOME

The Leading Authority on Farm Management in British Columbia.

Subscribe Now.

$1 Per Year—52 Weekly Issues

MACHINERY—HYDRAULIC—(Con)

Vancouver—**THOMPSON, J. W., & CO.**, 708, 510 Hastings w (see page 650)
" **WILLIAMS, A. R., MACHINERY CO. OF VANCOUVER, LTD.**, 495 Railway (see classified insert)

MACHINERY—ICE MAKING

Vancouver—**LINDE CANADIAN REFRIGERATION CO., LTD.**, 500 Campbell (see page 704)
" **MITCHELL, GEO. E.**, 1050 Hastings w (see page 770)
" **WILLIAMS, A. R., MACHINERY CO. OF VANCOUVER, LTD.**, 495 Railway (see classified insert)

MACHINERY—LAND CLEARING

Vancouver — **HALL MACHINE WORKS**, 1225 Alberni (see page 700)

MACHINERY—LAUNDRY

Vancouver—Brake-Creedon Co Ltd 817 Pender w
" Brock Stanley Ltd 4, 847 Beatty
" **MOORE, R. M., & CO., LTD.** (heating plants), 916 Pender w (see side lines)
" **WILLIAMS, A. R., MACHINERY CO. OF VANCOUVER, LTD.**, 495 Railway (see classified insert)

MACHINERY—MINING

Nelson—Canadian Ingersoll Rand Co Ltd
" **NELSON IRON WORKS, LTD.** (see page 404)

Vancouver—**B. C. EQUIPMENT CO., LTD.**, 609, 602 Hastings w (see page 748)
" **BRITISH MFRS. CORP., LTD.**, 516, 470 Granville (see Abbotsford insert)
" **BROWN, FRASER & CO., LTD.**, 1150 Homer (see page 676)
" **CANADIAN ALLIS-CHALMERS LTD.**, branches Victoria, Nelson and Prince Rupert, 1063 Pender w (see classified insert)
" Canadian Fairbanks-Morse Co Ltd Robson and Beatty
" Canadian Ingersoll-Rand Co Ltd 780 Beatty
" Cawston Machinery Co Ltd 616, 510 Hastings w
" **HOLDEN CO., LTD.**, 81 Pender w (see page 638)
" Ideal Iron Works Ltd foot Main
" Mill & Mine Supplies Ltd 1132 Hamilton
" Mussens Ltd 714, 602 Hastings w
" Ritchie Contracting & Supply Co Ltd 1561 Granville
" Thompson N & Co Ltd 847 Beatty
" **VANCOUVER ENGINEERING WORKS, LTD.**, 519 6th w (see page 736)
" Vancouver Machinery Depot Ltd 1155 6th w (see page 782)
" **WALSH, T. A., & CO., LTD.**, 7 Alexander (see page 742)
" **WEIR MACHINERY CO., LTD.**, 1396 Richards (see page 784)
" **WILLIAMS, A. R., MACHINERY CO. OF VANCOUVER, LTD.**, 495 Railway (see classified insert)

Victoria — Canadian Fairbanks-Morse Co Ltd 510 Johnson
" Hickman Tye Hardware Co Ltd 544 Yates

MACHINERY—MUNICIPAL

Vancouver—**BROWN, FRASER & CO., LTD.**, 1150 Homer (see page 676)
" **MACANDREW - JAMIESON ENGINEERING CO.**, 626 Pender w (see page 766)
" Mussens Ltd 714, 602 Hastings w
" Vancouvery Machinery Depot Ltd 1155 6th w (see page 782)

MACHINERY—PAPER AND PULP

Vancouver—B C Equipment Co Ltd 609, 602 Hastings w (see page 745)
" Canadian Ingersoll-Rand Co Ltd 780 Beatty
" Hamilton Robt & Co 615, 602 Hastings w
" International Equipment Co Ltd 602 Hastings w
" **MACANDREW - JAMIESON ENGINEERING** CO. (Reg.), 626 Pender w (see page 766)

MACHINERY—POWER PLANTS

Vancouver — **CANADIAN ALLIS-CHALMERS, LTD.**, branches at Victoria Nelson Prince Rupert 1063 Pender w (see classified insert)
" Canadian Fairbanks-Morse Co Ltd Robson and eBatty
" Canadian Johns-Manville Co Ltd 738 Hastings w
" Canadian Westinghouse Co Ltd 601, 602 Hastings w
" **HOLDING CO., LTD.**, 81 Pender w (see page 638)
" **NORTHERN ELECTRIC CO., LTD.**, 313 Water (see page 716)

Victoria—Canadian Fairbanks-Morse Co Ltd 510 Johnson

MACHINERY—PUMPING

Vancouver—B C Equipment Co Ltd 609, 602 Hastings w (see page 748)
" **BROWN, FRASER & CO., LTD.**, 1150 Homer (see page 676)
" **CANADIAN ALLIS-CHALMERS, LTD.**, 1063 Pender w branches Victoria Nelson Prince Rupert (see classified insert)
" Canadian Fairbanks-Morse Co Ltd Robson & Beatty
" Mussens Ltd 714, 602 Hastings w
" Pumps & Power Ltd 224 Abbott
" Vancouver Machinery Depot Ltd 1155 6th w (see page 782)
" Wonder Pump & Engineering Co Ltd 942 Pender w

Victoria—Canadian Fairbanks Morse Co Ltd 510 Johnson

MACHINERY—REFRIGERATING

Vancouver—**LINDE CANADIAN REFRIGERATION CO., LTD.**, 500 Campbell (see page 704)
" **MacANDREW - JAMIESON ENGINEERING CO.**, 103, 626 Pender w (see page 766)
" Mitchell Geo E 1050 Hastings w see page 770)
" **WILLIAMS A. R., MACHINERY CO. OF VANCOUVER, LTD.**, 495 Railway (see classified insert)

MACHINERY—ROAD BUILDING

Vancouver—B C Equipment Co Ltd 609, 602 Hastings w (see page 748)
" **BROWN, FRASER & CO., LTD.,** 1150 Homer (see page 676)
" **CANADIAN ALLIS-CHALMERS, LTD.,** 1063 Pender w branches Victoria, Nelson, Prince Rupert (see classified insert)
" Canadian Fairbanks-Morse Co tLd Robson & Beatty
" Mussens Ltd 714, 602 Hastings w
" Vancouver Machinery Depot Ltd 1155 6th w (see page 782)
Victoria—Canadian Fairbanks-Morse Co Ltd 510 Johnson

MACHINE SHOPS (See also Auto Garages & Repairing and Iron, Steel & Brass Founders)

Sidney—Williams Fred C
Chase—Brown B A
" Carrol D M
" Parker Jno
Chemainus—Gallant Harry
" McInnes G
" Smith Arthur
Courtenay—**FORD GARAGE** (see page 184)
Cranbrook—Cranbrook Foundry
Enderby—**RANDS, GEO. A.,** (see page 224)
Kamloops—**ELLIS, W. J. & CO.,** (see page 294)
" Hargraves Wm
Kaslo—Menhinick Stanley
Ladysmith—Smith Stanley
Nanaimo—Cowie Machine Co
" Nanaimo Foundry
Nelson—Masters H A
" **NELSON IRON WORKS, LTD.,** (see page 404)
New Westminster—Cormack & Annand 10th st float
" Heaps Engineering Co Ltd Lulu Isd bridge
" Jaynes W R 726 Front
" Webb & Gifford 222 Front
" **WESTMINSTER IRON WORKS,** 66 10th (see page 432)
North Vancouver—**NORTH SHORE IRON WORKS, LTD.** (see page 464)
Okanagan Falls—Maynard Geo
Prince Rupert—Akerberg Thorne Son & Co Ltd
" Imperial Machine Works
" Prince Rupert Auto Machine Shop
" **RUPERT MARINE IRON WORKS & SUPPLY CO., LTD.** (see page 524)
Vancouver—Allan & McKelvie Engineering Co Ltd 1216 Pender e
" Blenson's Pattern & Machine Works 309 Alexander
" B C Equipment Co Ltd 609, 602 Hastings w (see page 748)
" B C Machinists 715 Seymour
" B C Marine Ltd foot Victoria
" Burrard Iron Works 144 Alex
" Chappell Bros ft Denman
" Chapman's Motor & Machine Shop 1237 Seymour
" Columbia Iron Works 302 Lorne w
" Gibbs Tool & Stamping Works 356 Dufferin w
" Globe Iron Works 1815 Pandora
" Golightly Bros 753 Powell
" **HALL MACHINE WORKS** 1225 Alberni (see page 700)
" Heaton Machine Works 1272 6th w
" Ideal Iron Works ft Main
" **LINDE CANADIAN REFRIGERATION CO., LTD.,** 500 Campbell (see page 704)
" Letson & Burpee Ltd 172 Alex
" Mainland Enginering Co Ltd 422 Railway (see page 768)
" **MURRAY - LATTA MACHINE WORKS** 619 Bidwell (see page 772)
" **OPSALL STEEL CO.,** Dufferin & Quebec (see side lines)
" Pacific Iron Works 241 Prior
" Pacific Machine Shop 1087 Gran
" Radium Repair Shop 2226 Cambie
" Reliance Motor & Machine Works 1760 Alberni
" Russell Matthews E 226 Kingsway
" **SCHAAKE CO., LTD.,** Granville Island (see page 728)
" Sumner Metal Wks 1705 Georgia
" **VANCOUVER ENGINEERING WORKS, LTD.,** 519 6th w (see page 736)
" **WALLACE FOUNDRY CO., LTD.,** Granville Island (see page 658)
" Western Mach Co 1705 Georgia w
" Wonder Pump & Eng Co Ltd 931 Pender w
Vernon—Rogers A & Co
Victoria—B C Iron Works Princess & Govt (see page 1076)
" Dandridge W G 1840 Oak Bay
" Cameron Motor Co 944 Fort
" **HAFER MACHINE CO., LTD.,** 1720 Store (see page 1080)
" Hutchison Bros & Co Ltd 409 Bay
" Victoria Brass & Iron Works 630 Pioneer
" Whittington Bros 1052 Fort

MACHINERY—SAW MILL

Nelson—**NELSON IRON WORKS, LTD.,** (see page 404)
New Westminster—Heaps Engineering Co Ltd Lulu Isd bridge
" Webb & Gifford 222 Front
Vancouver—**B C EQUIPMENT CO., LTD.,** 609, 602 Hastings w (see page 748)
" **BRITISH MANUFACTURERS CORP., LTD.,** 516, 470 Granville (see Abbotsford insert)
" **CANADIAN ALLIS-CHALMERS, LTD.,** 1063 Pender w branches Victoria, Nelson, Prince Rupert (see classified insert)
" Canadian Fairbanks-Morse Co Ltd Robson & Beatty
" Cawston Machinery Co Ltd 616, 510 Hastings w
" **GENERAL SUPPLY CO. OF CANADA, LTD.,** 906, 736 Granville (see page 698)
" Gordon & Belyea Ltd 148 Alex
" Hamilton Robt & Co 615, 602 Hastings w
" Ideal Iron Works Ltd ft Main
" Letson & Burpee Ltd 172 Alex
" McKinnon Water Wheel Co Ltd 672 Alexander
" **MANITOBA BRIDGE & IRON WORKS, LTD.,** 906, 736 Granville (see page 712)
" Mill & Mine Supplies Ltd 1132 Hamilton
" Morris S M & Co Ltd 2120 Cedar
" Puget Sound Machinery Depot 817 Pender w
" Sawmill Machinery Ltd 1004 Mainland
" **SCHAAKE COMPANY, LTD.,** Granville Island (see page 728)
" **TACEY, J. R. & SON,** 1160 Seymour (see page 732)
" Tennant Jas L 171 Cordova w
" **VANCOUVER ENGINEERING WORKS, LTD.,** 519 6th w (see page 736)
" Vancouver Machinery Depot Ltd 1155 6th w (see page 782)
" Walsh Construction Co Ltd 716, 207 Hastings w

Vancouver Drug Co. Limited
ORIGINAL CUT-RATE DRUGGISTS
MAIL ORDERS A SPECIALTY
6 Stores
Main Store:
405 Hastings St. West Vancouver, B. C.

Monarch Real Estate
LIMITED
"A Reliable Firm for Good Investments."
MORTGAGES
BONDS
LOANS
BUSINESS CHANCES
Phone Sey. 509
407 Granville St. Vancouver, B.C.

North American Life Solid as the Continent

North American Life Assurance Co.

Head Office: Toronto, Ontario

E. W. Keenleyside
Provincial Manager

470 Granville Street
Vancouver B. C.

Phone Sey. 225

North American Life Solid as the Continent

MACHINERY, SAW MILL—(Con)

Vancouver—**WALSH, T. A. & CO., LTD.**, 7 Alexander (see p 742)
" Weir Machinery Co Ltd 1396 Richards (see page 784)
" **WILLIAMS A. R. MACHINERY CO. OF VANCOUVER, LTD.**, 495 Railway (see classified insert)
" Yates P B Machine Co Ltd 207 Hastings w

MACHINERY—SHINGLE MILL

New Westminster—Heaps Engineering Co Ltd Lulu Isd bridge
" Webb & Gifford 222 Front
Vancouver—Letson & Burpee Ltd 172 Alexander
" **SCHAAKE CO., LTD.**, Granville Island (see page 728)
" Vancouver Machinery Depot Ltd 1155 6th w (see page 782)
" **WALSH, T. A. & CO., LTD.**, 7 Alexander (see page 742)
" **WILLIAMS, A. R., MACHINERY CO. OF VANCOUVER, LTD.**, 495 Railway (see classified insert)

MACHINERY—WOOD WORKERS

Vancouver—Weir Machinery Co Ltd 1396 Richards (see page 784)
" Yates Machinery Co 716, 207 Hastings w

MANUFACTURERS' AGENTS

Prince Rupert—**MAGUIRE, J. F.** (see page 522)
Vancouver—Ainslee A B 852 Cambie (furniture)
" Allice T H 901, 325 Howe (gloves)
" Ames Bros 403, 325 Howe (plumbers' supplies)
" Anderson D H 800, 325 Howe (Melachrino cigarettes)
" Ariss Campbell & Gault 155½ Water (grocery)
" Ash & Barry, 607, 543 Granville
" Ault Wm A 501, 543 Granville (gloves)
" Bain Donald & Co 365 Water
" Barnum A W 1200 Homer
" Barr Gordon S 205, 543 Granville
" Bayne J R 401, 751 Granville (Buster)
" Bechtel John 509 Richards (furniture)
" Birch W W 503, 318 Homer ((dry goods)
" Birley Louis D 607, 318 Homer (men's furnishings)
" Bishop A W 800, 325 Howe (pipes)
" Blair & Deckman 606, 525 Seymour
" Bollert E R & Son 501, 318 Homer (raincoats knitted and lace goods)
" Borland R J 509 Richards
" B C Importing & Specialty Co 506, 837 Hastings w
" B C Merchandise Brokerage Co 12, 739 Hastings w (overalls)
" Brockley C W & Co 515, 744 Hastings w (machinery)
" Bowness Export Co Ltd 404 Homer
" Brandner E A 629 Pender w
" Brignall A & Co 608 Pender w (millinery and corsets)
" **BRITISH MANUFACTURERS' CORP., LTD.**, 519, 470 Granville (see Abbotsford insert)
" Brock Stanley Ltd 857 Beatty
" Brown Wm L 51, 329 Seymour (parcel carriers)
" Bryce & Co Ltd 324 Seymour (men's furnishings)
" Burns J 329 Railway (hardware)
Vancouver—Burtwell & McCallum Machine Co 320 Homer
" Cameron J P 301, 318 Homer (woollens)
" Canadian Agencies Ltd 308 Richards (flags and novelties)
" Canadian Metal Sign Co 521 Howe
" Canadian Overseas Ltd 605, 207 Hastings w
" Carmichael D 448 Seymour
" Carter-Preist Agencies 804, 318 Homer
" Cathrea Geo P 809, 325 Howe
" Chambers Alfred T 1, 505 Hastings w
" **CHAMBERS, E S.**, 424 Pender w (scales) (see page 752)
" Chapinau T 524 Hornby
" Chisholm J T 304, 318 Homer (dry goods)
" Clark Hennessy & Co 402, 626 Pender w
" Clark J F 303, 318 Homer (whitewear and thread)
" **CLINE, W** 1150 Hamilton (furniture and upholstered goods) (see page 684)
" Clinton Knitting Co Ltd 319 Pender w
" Conkey Jno A 630, 470 Granville (iron and steel)
" Conkey Robt A 904, 626 Pender w (steel)
" Conlan Thos 606, 318 Homer (leather goods & fishing tackle)
" **CONSUMERS' SUPPLY CO.**, 753 Powell (see page 686)
" Crandall-McLachlan Ltd 1052 Homer (hardware)
" Dairy Machinery Co Ltd 1128 Homer
" **DARLING, FRANK, & CO., LTD.**, 1144 Homer (machinery, tools & steel) (see page 632)
" Davey H P 311 Hastings w (hats and caps)
" Davey Sidney 318 Homer (tailors' trimmings)
" Dean E W & Son 324 Seymour (oriental goods)
" Dennistoun Bros & Co 306, 119 Pender w
" Dichmont Jas 705, 318 Homer (clothing)
" Dingwall C 502, 318 Homer (cotton and knitted goods)
" Doherty D M & Co 134 Abbott
" Drake J E 171 Cordova w
" Dunseith W G 508, 543 Granville (neckwear and blouses)
" Eames G A 509 Richards (furniture)
" Eastman C P 1176 Homer (furniture lines)
" Edgett W H Ltd 860 Cambie (produce)
" Elliott H F 603 325 Howe (shirts)
" Estey & Brison Ltd 425, 510 Hastings w
" Evans F G Co Ltd 140 Water (grocery lines)
" Fletcher Fred H & Co 627, 736 Granville
" Fox Oscar 511, 207 Hastings w
" Gardiner H J & Co 825 Powell
" Geary W J 708, 318 Homer (men's furnishings)
" General Specialties Co 849 Pender w
" Giles Albert G 706, 318 Homer
" **GILLESPIE, ROBERT CO., LTD.**, 325 Homer (grocery and drug lines) (see page 758)
" Gooding Harry 601, 325 Howe ("Tueros" Habana cigars)
" Gordon Jas 825 Cambie (furniture)

Vancouver—Hall Harry & Co Inc 1516, 510 Hastings w
" Hardware Specialties Ltd 318 Homer
" Harrison B R 300, 325 Howe (mats and matting)
" **HARRISON, F. E.** 604, 318 Homer (men's wear) (see page 804)
" Hatt M E 572 Howe
" **HAZLITT, W. H. & CO., LTD.,** 915 Georgia w (see bottom stencil)
" Healey-Young Co Ltd 565 Hamilton (crushed fruits and syrups)
" Heath H L 703, 318 Homer (men's wear)
" Henderson F & F 416 Cordova w (shoes and rubbers)
" Hesselton A G 911 Georgia w
" Holden Geo & Co 929, 510 Hast w
" Hooper H C & Co 1200 Homer (woollens)
" Hunter A H 524 Hornby
" International Agencies Ltd 2, 413 Granville
" James W A 739 Hastings w (paper bags)
" Jameson Geo H 303, 318 Homer (boots and conveyors)
" Janion H C 709, 318 Homer (teas & coffees)
" Jessiman Norman 1, 505 Hast w
" Johnson A I & Co 844 Cambie (poultry supplies)
" Johnson W B & Co 510 Hast w
" Kelley-Clarke Co 1011, 207 Hastings w
" Kemp & Co Ltd 204, 318 Homer (woollens)
" Kennedy R 807, 543 Granville (ladies' wear)
" Kirkbright E J 205, 543 Granville (ladies' wear)
" Kirkland & Rose 130 Water
" Langley & Hazlitt Ltd 525 Sey
" Leathorn J W 600, 318 Homer
" Leveson's Ltd 1005, 207 Hast w
" Levine David S 900, 325 Howe
" Lewis H 908, 325 Howe (silks)
" Liersch H J 404, 318 Homer
" Lillie W G 509 Richards
" Little Geo 507, 543 Granville (women's wear)
" **LUND, PETER & CO.,** 924 Hastings w (hardware and grocery lines) (see page 766)
" **MacANDREW JAMIESON ENGINEERING CO.,** 103, 626 Pender w (engineers & contractors' equipment) (see page 766)
" McArthur M R 757 Richards (underwear)
" McArthur W T & Co Ltd 866 Granville (hardware lines)
" McCarter & Co 309 Cambie
" McConnan-Smith Ltd 343 Water
" Macdonald W L & Co 736, 470 Granville
" **McFARLANE, A. R.** 506, 318 Homer (mens wear and dry goods) (see page 768)
" McFeely F Esmonde 508, 850 Hastings w (hardware lines)
" Macgowan & Co 1059 Hamilton
" McIntyre G A 1137 Barclay
" MacKay & Byrne 751 Granville
" MacKay J J 504, 318 Homer (underwear)
" McKeown Edw M 310 Richards
" McLeod H S 906, 325 Howe (veilings)
" **MacPHERSON & TEETZEL,** 1290 Homer (hardware lines) (see page 712)
" Marshall Bros 412 Cordova w
" Marstrand J L & Co 171 Cordova w

Vancouver—Martin & Robertson Ltd 329 Railway (groc lines)
" Mason & Hickey 602 Hastings w
" Mather Geo 207 Hastings w
" Meekison & Emes Co 509 Richards (furniture)
" Moore R G 606, 325 Howe (glass)
" Morlock W G 503, 543 Granville
" Morris J F 603, 318 Homer (neckwear and gloves)
" Morrison M D 700, 318 Homer
" Muirhead & Branston 311 Hastings w (men's furnishings)
" Mussens Ltd 714, 602 Hastings w (machinery)
" **NATIONAL MACHINERY CO., LTD.,** 925 Main (see page 714)
" National Manfg Co Ltd 611, 509 Richards
" National Supplies Ltd 501, 509 Richards
" Nixon & Co Ltd 318 Homer (hosiery, gloves, etc)
" North-West Trading Co Ltd 801, 207 Hastings w
" Ogawa & Co 807, 318 Homer
" Ogilvy Jno A 319 Pender w (knit goods)
" O'Loane Kiely & Co Ltd 157 Water
" O'Neil Wm N & Co Ltd 548 Seymour (builders' supplies)
" Pacific Agencies Ltd 319 Homer (Oriental goods)
" Parnell E G 567 Hamilton
" Perry F L 600, 325 Howe (ladies' ready-to-wear)
" **POTTS, EDWARD E.,** 1, 130 Hastings w (men's furnishings dry goods and cutlery) (see page 648)
" Premier Agencies Ltd 810, 837 Hastings w
" Randle Wm F 2318 McDonald
" Rice Alexander 4, 420 Hastings w (shoes)
" Ritchie J E 606, 543 Granville
" Roberts A L 500, 325 Howe (dry goods)
" Robertson F R & Co 203, 626 Pender w
" Salmon A 32, 608 Homer
" Seddon Harold 850 Hastings w
" Sheasgreen J 318 Homer (men's furnishings)
" Sime Walter 710, 318 Homer (men's furnishings)
" Sinclair M 404, 615 Pender w
" Small P C 608, 318 Homer (pants)
" Small Stanley H 608, 318 Homer (bedding)
" Smith J A 5, 420 Hastings w (shoes)
" Smith R A 505, 318 Homer (knitted goods)
" Southon Henry S 315 Seymour
" Stanley-Brock Ltd 847 Beatty (laundry machinery)
" Steele M B 509 Richards
" Stewart Robt 422 Cordova w (trunks)
" Stewart S D 508, 318 Homer (dry goods)
" Stone Geo A 207, 318 Homer (groceries and chemicals)
" Strachan George 906, 325 Howe (millinery)
" Stuart A G 607, 325 Howe (woollens)
" Summerfield J T 320 Homer
" Sym W D 806, 318 Homer
" Taafe W J 401, 318 Homer (clothing and underwear)
" **TAIT, J. S. & CO., LTD.,** 144 Water (see page 778)
" Thicke C S 418, 525 Seymour
" Thompson C S & Son 1150 Hamilton

Hayward & Dods
Limited
Plumbers and Steamfitters
PHONES
1854
3908L
3910R
927 Fort Street
Victoria, B.C.

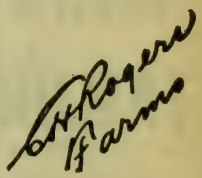

Complete list of
FARMS
CHICKEN RANCHES
FRUIT FARMS
VEGETABLE GARDENS
DAIRIES
throughout the better settled districts of the province.
Complete lists, maps, etc.
414
Seymour Street
Vancouver, B. C.

MORGAN

Ladies' and Men's TAILOR

Importer of Fine Woolens

Special Attention to Mail Orders

Phone Sey. 633

817 Granville St.

Vancouver, B. C.

MANUFACTURERS' AGENTS (Con)

Vancouver—**THOMPSON, JNO. W. & CO.,** 510 Hastings w (gas engines) (see page 650)
" Thompson N & Co Ltd (mining steel) 847-63 Beatty
" **TORRY, J. L., & CO., LTD.,** 1176 Homer grocery lines) (see page 734)
" **TRIANGLE CO. OF CANADA,** 1422, 510 Hastings w (see page 780)
" United Paper Products Co Ltd 1150 Hamilton (egg cartons)
" Venables & Merryfield 525, 510 Hastings w
" Walker G F H 448 Seymour (dry goods)
" Walker H E 60, 318 Homer (carpets, woollens and cotton)
" Walker James A 321 Homer (chewing gum)
" **WALSH T. A. & CO., LTD.,** 7 Alexander (see page 742)
" Wark W H 603, 325 Howe (fancy goods)
" Weber Sales Co 862 Cambie
" Western Canada Agencies 401, 207 Hastings w
" Western Sales Co 12, 739 Hastings w
" Winter D D 602, 318 Homer (ladies' wear)

Victoria—Balfour Guthrie & Co 213 Belmont House
" Beckwith J L 204, 805 Douglas
" Douglas, MacKay & Co 613 View
" Duncan W W 535 Yates
" Harding A G H 1006 Govt
" Martin & Robertson Ltd 1108 Langley
" Nelson C T, 105, 1122 Govt
" Northwest Supplies Ltd 513, 1207 Douglas (machinery)
" O'Neil W N Co Ltd 113 Ladysmith.
" Payne & Pitts 310 Jones bldg
" Rickaby J B H 121, 625 Fort
" Ronald W H 1424 Govt
" White H 1122 Govt
" Woolison H H 112, 805 Govt

MAPS

New Westminster—Burr Office Supplies & Blue Print Co 649 Columbia

Vancouver—B C Drafting & Blue Print Co 14, 413 Granville
" City Map & White Print Co 432 Cordova w
" **DOMINION BLUE PRINT & DRAFTING CO** 21, 445 Granville (see page 754)
" Vancouver Map & Blue Print Co 441 Seymour

Victoria—Electric Blue Print & Map Co 214 Central bldg
" **VICTORIA BOOK & STATIONERY CO. LTD.,** 1002 Govt (see page 1098) (admiralty maps)

MARBLE, GRANITE & TILE

Lardo—Wilson G B
Nanaimo—Henderson Alex
Nashton—Timms Perkins & Archer
Nelson—Kootenay Granite & Monumental Co Ltd
North Vancouver—Marchesi G O

Vancouver—B C Marble Terrazzo Co 470 Granville
" B C Supply Co 1401, 207 Hastings w
" Coast Quarries Ltd 909, 837 Hastings w
" Continental Marble Co Ltd 107 Prior
" Dairon J & Co 644 7th w
Vancouver — Malaspina Marble Quarries Co Ltd 850 Hast w
" Patterson Chandler & Stephen Ltd 3149 Main
" Sechelt Granite Quarries Ltd 405, 739 Hastings w
" Stewart & Willey 5332 Fraser
" Vancouver Granite Co Ltd 815, 543 Granville

Vernon—Vernon Granite & Marble Works

Victoria—B C Pottery Works 626 Pandora
" Mortimer J & Son 1496 Fairfield
" Mortimer's Stone Works 720 Courtenay
" Phillips Stone Works 1502 Fairfield
" Stewart Monumental Works Ltd 140 May

MARINE REPAIRS

Nanaimo—Cowie Machine Co
New Westminster—Cormack & Annand 10th st float
" Jaynes W R 726 Front
North Vancouver—**NORTH SHORE IRON WORKS, LTD.** (see page 464)
Prince Rupert—Rupert Marine Iron Works & Supply Co Ltd (see page 524)
Steveston—Rose & Wenborn

Vancouver—B C Marine Ltd ft Victoria
" Letson & Burpee Ltd 172 Alex
" Olson M O Iron Works 309 Alex
" **VANCOUVER ENGINEERING WORKS, LTD.** 6th w (see page 736)
" Vancouver Forge Co Ltd ft Victoria
" **VULCAN IRON WORKS, LTD.,** Granville Island (see page 740)

Victoria—**HAFER MACHINE CO., LTD.,** 1720 Store (see page 1080)
" Lofts & Bosustow 921 Wharf
" **VICTORIA MACHINERY DEPOT CO., LTD.,** 343 Bay (see page 782)
" **YARROWS LTD.,** Esquimalt rd (see page 1098)

MARINE SUPPLIES

New Westminster — Cunningham Hardware Co 751 Columbia
" Jaynes W R 726 Front
North Vancouver—**NORTH SHORE IRON WORKS, LTD.,** (steering gears) (see page 464)
Prince Rupert—Parkin & Ward Electric Co Ltd

Vancouver—**BURNS, P. & CO., LTD.,** 10-18 Hastings w (victuallers) (see side stencil)
" Fleck Bros Ltd 54 Cordova e
" Gillis Metal & Marine Supply Co Ltd 401, 744 Hastings w
" Hendry Foundry Co 345 Duffn w
" International Equipment Co Ltd 208, 602 Hastings w
" **MANITOBA STEEL & IRON CO., LTD.,** 906, 736 Granville (see page 712)
" Simson Balkwill & Co Ltd 101 Powell
" **VANCOUVER ENGINEERING WORKS LTD.,** 519 6th w (see page 736)
" **WALLACE FOUNDRY CO., LTD.,** Granville Island (see page 658)
" Western Trading Co 401, 744 Hastings w
" **WOOD, VALLANCE & LEGGAT, LTD.,** 573 Carrall (see page 666)

Victoria—Fleck Bros 1210 Wharf
" Hibben T N & Co 1122 Govt (admiralty maps)
" Hutchinson Bros & Co Ltd 409 Bay
" **RITHET, R. P. & CO., LTD.,** 1117 Wharf (victuallers) (see page 1086)
" Victoria Book & Stationery Co Ltd 1002 Govt (admiralty maps) (see page 1098)
" **VICTORIA MACHINERY DEPOT, CO., LTD.,** 343 Bay (propellers) (see page 782)

MARINE WAYS

New Westminster—**WESTMINSTER MARINE RAILWAY CO, LTD.** (see page 434)
North Vancouver—**WALLACE SHIPYARDS, LTD.** (see page 658)
Vancouver—B C Marine Ltd ft Victoria
" Walls & Co 3001 Wall
" Western Machine Works Ltd 1705 Georgia w
Victoria—**VICTORIA MACHINERY DEPOT CO., LTD.,** 343 Bay (see page 1090)
" **YARROWS LTD.,** Esquimalt rd (see page 1098)

MARMALADE MFRS. (see Canners)

MATTRESS MFRS (see Beds, Bedding & Spring Mfrs)

MEAT MARKETS

Abbotsford—Abbotsford Meat Mkt
" King A M
Agassiz—Agassiz Meat Market
" Valley Meat Market
Aldergrove—Larom Ed A
Alert Bay—Kenmuir F W
Ambleside—Seeds R (Hollyburn PO)
Anyox—Granby Store
Armstrong—Murray F J
Ashcroft—Belshaw David
" Burns P & Co Ltd
Atlin—Schultze Louis
Chase—Ballard Horace
Chemainus—Hawe Arthur
Chilliwack—Banford R J
" City Meat Market
" Johnston D W
" Jubb & Stallard
" Valley Meat Market
Cloverdale—Armstrong & White
" White John
Cobble Hill—McCavin K
Corbin—Burns P & Co
Courtenay—Comox Co-oper Society
" Owen Cole
Cranbrook—Cranbrook Meat Market
" Cranbrook Trading Co Ltd
" Stirrett D F
Creston—Burns P & Co
Cumberland—Campbell D
" City Meat Market
Duncan—City Meat Market
" Cowichan Meat Market
" Plaskett & Stock
Dundarave—Goldsmith G
East Burnaby—Nutt Edward
Eburne—Grauer R M
Enderby—Sharpe Geo R
Esquimalt—Esquimalt Meat Market
" Lock J & Sons
Fernie—Burns P & Co Ltd
" Cash Meat Market
" Forty One Meat Market
" Greenwood Frank
" Palace Meat Market
Field—Burns P & Co Ltd
Golden—Burns P & Co Ltd
Grand Forks—Burns P & Co Ltd
" Grand Forks Meat Market
Greenwood—Burns P & Co Ltd
Happy Valley—Simmonds A E
Hazelmere—Sheppard Ray (Cloverdale RR 2 PO)
Hedley—Edmond Richard J
Hope—Campbell D P
" Quen Mah
" Raymond Paul N
Invermere—Invermere Meat Market
Ioco—Latham Wm
Jubilee—Summers John
Kamloops—Owens A J
Kaslo—Burns P & Co Ltd
Kelowna—Casorso Bros
" Independent Meat Market
" Kelowna Market
Keremeos—Jensen A
Kerrisdale—Manderville H L
Kimberly—Lewis J P
Ladner—Ladner Meat Market
" Smith Bros
Ladysmith—Pannell Ed
" Roberts Geo
" Ryan J A & Sons
Langley Prairie — Langley Prairie Meat Market
Lucerne Station—Takouri Nick
Lumby—White Valley Meat Market
Lynn Creek—Kirkness D C
McBride—Burns P & Co Ltd
" Milne J D
McKay—Family Butcher Shop
Mara—Tables N
Marpole—Burns P & Co Ltd
Merritt—Cleasby & Eastwood
" Merritt Meat Market
" Nicola Valley
Michel—Burns P & Co Ltd
Mission City—Mynors C F
" Mandale W P & R E
Moyie—Conrad Phillips
Murrayville—Cummings R & Sons
Nanaimo—Beckley D H
" Bevan James
" Blundell J
" Burnip & Turnstall
" Burns P & Co Ltd
" Quesnel E & Son
" Smith A J
Natal—Burns P & Co Ltd
Nelson—Burns P & Co Ltd
" Lucia Meat Co Ltd
" West Kootenay Butcher Co
New Denver—New Denver Meat Market
New Hazelton—Richmond Jas
New Westminster—Bennett's Meat Market 1113 6th
" Bowell Geo 513 8th
" Bowell Geo 1113 6th
" Burns P & Co 308 Columbia e and 612 Columbia w
" Columbia Meat Market 603 6th
" Kennedy Bros 737 Columbia
" Knifton C 506 Columbia e
" Lawrence W L 304 10th
" Pacific Meat Market Co Ltd 735 Columbia
" Sherman 12 Begbie
North Bend—North Bend Meat Mkt
North Vancouver—Burns P & Co
" City Meat Market
" Dawson Meat Market
" Esplanade Meat Market
" Kirkness & Springle
" North Lonsdale Meat Market
" Sherman's Meat Market
Peachland—Fulton E W
Penticton—Bawtinhimer J F
" B C Meat Market
" City Meat Market
Phoenix—Burns P & Co Ltd
Port Alberni—Frey & Porter
" Homewood E
Port Coquitlam—Burns P & Co Ltd
" Swift & Co
Port Hammond—Cutler J

THE AP QUALITY

The
Acme Press
Limited
PRINTERS and BINDERS
Office Stationery
Loose Leaf Systems
Advertising Booklets Catalogues, Etc.
753 View Street
Victoria, B.C.

Jackson's
BRAIDING AND EMBROIDERY IS UNEXCELLED
We specialize in all kinds of braiding and embroidery from your own or original designs for
DRESSES, SUITS and NECKWEAR
Buttons covered in any shape or size.
555 Granville St.
Vancouver, B C.

CROSBY
and
BISSELL
Stationers
PRINTERS

Office
Supplies

Sey. 261

306 Tower Bldg.
Vancouver, B. C.

BATISTE
COSTUME CO.
"From Maker to Wearer"

Evening Dresses
Afternoon Dresses
Business Dresses
$22.50
Mail Orders Shipped Anywhere
Mercantile Bldg.
318 Homer St.
VANCOUVER

MEAT MARKETS—(Continued)

Port Haney—Gangler John
" Scott David
Port Moody—Burns P & Co Ltd
Prince George—Burns P & Co Ltd
" Enemask J P
Prince Rupert—Alberta Meat Market
" Atkins Harry
" Burns P & Co Ltd
" Frizzell's Meat Market
" Glennie David
" Third Avenue Market
" Thomas C H Co
Princeton—Burns P & Co Ltd
" Valley Meat Co
Qualicum Beach—Lee S L
Quesnel—Erving Wm T
" Strand John
Revelstoke—Burns P & Co Ltd
" Farmers' Market
" Peterson John
" Revelstoke Meat Market
" United Farmers of B C
Rosedale—Bennett W
Rossland—Burns P & Co Ltd
" McDonald S J
" Rossland Meat Market
" Urquhart Geo
Royal Oak—Pattison W (Alta Vista P O)
Salmo—Cawley W H
Salmon Arm—Burns P & Co Ltd
" Palmer A E & Co
Sandon—Cleever Herman
Sardis — Chilliwack Meat & Supply Co
Sechelt—French W J
Shawnigan Lake—Barron Julius
Sidney—Harvey & Blackburn
Silverdale—Hopgood John
Silverton—Cleever Herman
" Hopwood John
Smithers—Home Ranch Market
South Fort George—Adams W
Squamish—Muskat Frank
Steveston—Steveston Meat Market
Trail—Burns P & Co Ltd
" Tyson Bros
" Trail Meat Market
Turgoose—Harvey & Blackburn
Union Bay—Dale & Partridge
" Fraser & Horne
Vancouver—Alma Market 4th & Alma
" Atkins A T 148 Clinton
" Ayers Geo 307 Joyce e
" Barber John A 5861 Fraser
" Barclay St Market 1506 Barclay
" Barker R L 39th & Windsor
" Barlow Geo 2039 Granville
" Barnes Market 627 Hastings w
" Baryman H 527 Georgia e
" Bayview Meat Market 2206 7th w
" Beresford A H 1747 Commercial
" Bills F M 4152 Fraser
" Bliss F M 4152 Fraser
" Braidwood W 949 Commercial
" Breakwell C F 1519 Commercial
" Brink's Meat Market 11 Hast w
" British Pork Butchers 750 Robson
" Broadway Market 1001 Broad w
" Brook E G 1390 Kingsway
" Brown E C 10th & Sasamat
" Brown Thomas 693 36th e
" Burns P Co Ltd 3584 Commercial
" Caine Meat Market 2300 4th w
" Cambie St Meat Mkt 2248 Cambie
" Campbell Henry 1046 Robson
" Carver & Steeves 2615 Hastings e
" Cash and Carry 2239 Commercial
" Cedar Cottage Meat Market 3584 Commercial
" Centre Meat Market 894 Georgia e
" City Meat Market 714 Davie
" Clover Leaf 1001 Granville
" Collingwood East Market 394 Joyce
" Corriveau Godfroid 252 Broad w
" Crescent Meat Market 2180 4th w
Vancouver—Crocker M W 601½ Campbell
" Davie Meat Market 1013 Davie
" Davies S D 3350 Commercial
" Dominion Market 2218 and 2908 4th w
" East End Economy Market 767 Powell
" East End Mkt 1188 Hastings e
" Economy Meat Co Ltd 418, 510 Hastings w
" Economy Meat Market 2311 Main
" Economy Meat & Fish Market 71 Hastings w
" Edwards E J 7th & Yew
" Elliott's Meat Market 151 Hast e
" Elvidge's Meat Mkt 1689 Maple
" Empire Meat Mkt 1376 Pender w
" Europe Sausage Co 259 Georgia e
" Fairmont Meat & Produce Market 3394 Main
" Fairview Market 2427 Granville
" Ferguson A A 2335 Granville
" Fletcher's Meat Market 924 Gran
" Fraser Alex 3359 4th w
" Fraser Avenue Meat Market 6456 Fraser
" Gascoigne L S 5000 Victoria
" Grandview Market 1729 Commercial
" Gregson L 900 Granville
" Haddow George 6975 Victoria
" Haige R 676 Broadway e
" Hamilton Meat Mkt 695 Hamilton
" Hanna J 626 28th e
" Hardacre J 1512 4th w
" Harding's Meat Market 1162½ Granville
" Heather Market 708 16th w
" Hillcrest Meat Mkt 1844 Com
" Holland Edward 3724 Hastings e
" Horning G City Market
" Hudson's Bay Co 674 Granville
" Hung Lee 61 Pender e
" Ikeda F 170 Lansdowne w
" Independent Kosher Meat Market 222 Georgia e
" Independent Market 1778 Davie
" International Meat Mkt 646 Main
" Jensen J M 6456 Fraser
" Johnson Christopher 66 Hast e
" Jones A E 551 Kingsway
" Jones' Meat Market 623 15th e
" Kerrisdale Meat Market 41st
" Kitsilano Meat Market 2704 4th w
" Knowles Bros 540 Victoria
" Lake of the Woods Meat Market 1467 Broadway w
" London Market 608 Granville and 2101 Granville
" Lubbock John 4088 Hastings e
" McMahon J 1007 Robson
" Maikawa S 333 Powell
" Main Market 2233 Granville
" Main Meat Market 4110 Main
" Mainland Market 16 Hastings w
" Maple Leaf Market 3359 4th w
" Mathews W J 1812 4th w
" Mathieson A D 3730 Hastings e
" Model Meat Market 430 Robson
" More Bros 802 Hastings e
" Mullett's Market 32 Hastings e
" Oliver M G 708 16th w
" Our Market 1849 Main
" Owen Donald 2535 Main
" Oxford Meat Market 1904 Powell
" Page & Sturkey 5699 Victoria
" Palace Meat Market 27 Hast w
" Paterson Bros 551 Kingsway
" Pearn W L 4590 Fraser
" Pearson J A 5710 Victoria
" Pender Market 1124 Pender w
" Powell's Meat Market 58 Hast e
" Prince's Cash Meat Market 823 Granville and 2434 Main
" Prince Rupert Market 152 Hast w
" Progress Meat Market 807 Gran
" Quality Meat Mkt 950 Commercial

Vancouver—Quin Yick Wo 37½ Pender e
" Reid & Millar 806 Robson and 1901 1st w
" Reliable Meat Market 674 Keefer
" Robson Meat Market 1711 Robson
" Royal Meat Market 634 Broad w
" Sanitary Market 2513 Main
" Sapsford E R 1124 Pender w
" Scottish Ham Curers 2245 Main
" Slater Bros 123 Hastings e and 830 Granville
" Slater's Market 3260 Main
" Square Deal Mkt 920 Granville
" Stephens Harry 346 Main
" Stewart's Market 1077 Granville
" Stone H 4538 Main
" Strachan D A 748 Broadway e
" Tillman F 2502 Scott
" Tosey P 550 Union
" Uneeda Meat Market 1407 Com
" Union Meat Market 6231 Fraser
" Vancouver City Meat Market 1500 Main
" Vancouver Market 136 Cordova w
" Vancouver-Prince Rupert Meat Co 152 Hastings w
" Victoria Market 618 Victoria
" Wallace's Marketeria 118 Hast w
" Walsh W H 1200 Seymour
" Webb I 2651 Commercial
" West End Market 1191 Granville
" **WOODWARD DEPT. STORES, LTD.,** 101 Hastings w (see inside back cover)
" Yow Lee Co 142 Pender e
" Zehner Market 4394 Main
Vernon—Burns P & Co Ltd
" Drew W J
" Vernon Meat Market
Victoria—Brown & Cooper 909 Govt
" Cambridge Sausage Kitchen Ltd 760 Yates
" Central Meat Market 707 Pandora
" Chungranes D K Ltd 608 Brough
" Clarke Mrs M J 1704 Cook
" Esquimalt Meat Market 1309 Esquimalt
" Fernwood Meat Mkt 1308 Gladstone
" Goodacre Lawrence & Sons 1327 Govt
" Hall & Berry 643 Fort and 255 Cook
" Harrison Cash Grocery Co Ltd 2215 Oak Bay
" Island Meat Market 1402 Douglas
" James Bay Meat Mkt 147 Menzies
" James W P 1406 Hillside
" Kirkham H O & Co Ltd 612 Fort
" Lock & Sons 939 Esquimalt
" MacKenzie H 1532 Pandora
" MacLeod M D Gorge & Tillicum
" Marketeria 737 Fort
" Maywood Market Douglas & Alpha
" New England Market 1220 Govt
" Oak Bay Grocery 2248 Oak Bay
" Oak Bay Meat Mkt 1907 Oak Bay
" Pacific Market 902 Govt
" People's Grocerteria 749 Yates
" Ringshaw I 632 Yates
" Rock Bay Market 2420 Govt
" Royal Grocery & Meat Market 1784 Fort
" Taylor's Cook St Mkt 1031 Cook
" Taylor D E 2709 Quadra
" Victoria West Meat Market 306 Edward
Waneta—Rankin Robt
West Summerland—Downton J

MEAT MARKET SUPPLIES

Vancouver—Canada Casing Co Ltd 123 Powell
" **B. C. GRINDING & SAW FILING WORKS,** 561 Richards (see page 750)
Vancouver—**CHAMBERS, EDWARD S.,** 424 Cordova w (scales and meat choppers) (see p 752)
" International Business Machine Co Ltd 110 Water
" Vancouver Scale & Butchers' Supply Co Ltd 1 Water
" Walter W E Ltd 54 Water

MEATS—WHOLESALE

Atlin—Schultze Louis
Enderby—Sharpe Geo R
Kelowna—Casorso Bros
Mission City—Mandale W P & R E
Nelson—Burns P & Co Ltd
" Swift Canadian Co Ltd
New Westminster—Swift Canadian Co Ltd Brunette
Princeton—Burns P & Co Ltd
Revelstoke—Burns P & Co Ltd
Salmon Arm—Burns P & Co Ltd
Sandon—Cleever Herman
Sapperton — Vancouver-Prince Rupert Meat Co Ltd
Vancouver—**BURNS, P. & CO., LTD.,** ft Woodland (see front stencil)
" Independent Packing Co Ltd 406 Pender e
" Swift Canadian Co Ltd 17 Water
" Vancouver-Prince Rupert Meat Co Ltd 73 Water
Tupman Thurlow Co Inc 513, 744 Hastings w
Victoria—Burns P & Co Ltd 1618 Store
" Goodacre Lawrence & Sons 1327 Govt
" Swift Canadian Co Ltd Store & Telegraph

MEN'S FURNISHINGS — WHOLESALE (See Clothing & Men's Furnishings)

Vancouver—B C Cravat & Regalia Co Ltd 108 Hastings w
" Bryce & Co Ltd 8, 324 Seymour
" Canadian Scharlin Bros 19 Pender w
" Cluett Peabody & Co (Inc) 202 576 Seymour
" Davey H Percy 3, 311 Hastings w (hats and caps)
" Dean E W & Son 324 Seymour
" Finlayson K D 313, 576 Seymour
" Gault Bros Ltd 361 Water
" **HARRISON, F. E.** representing Dominion Suspender Co. and Niagara Neckwear Co., 604, 318 Homer (see page 804)
" Johnston Bros Ltd Pender & Cambie
" **McFARLNE, A. R.,** 506, 318 Homer (see page 768)
" Matthews Towers & Co Ltd 607, 318 Homer
" Morrison John R 604, 325 Howe (neckwear)
" Peck John W & Co Ltd 337 Water
" **POTTS, EDWARD E.,** 1130 Hastings w (see page 648)
" Reid A T Co Ltd 202, 576 Seymr
" Searson & Russell 230 Cambie
" Sellers & Davis 344 Abbott (hat mfrs)
" Tooke Bros Ltd 365 Water
" Turner-Beeton Co Ltd 702, 318 Homer
" Wallace Parson & Farmer 440 Cambie
" Williams Greene Rome Co Ltd 324 Seymour (shirts & collars)
Victoria—American Hat Works 625 Yates
" Lenz M 527 Yates
" Thompson Jas & Sons Ltd 1109 Langley
" Turner Beeton & Co Ltd 1232 Wharf
" Victoria Hat Factory 1104 Broad

MORGAN McLANE & CO. LTD.
Real Estate
Insurance
Financial Agents
"We specialize in Fraser Valley Farm Lands"
513 Pender West
Vancouver, B. C.

Johnstone and Rowlands Farms CattleRanches
We have the largest listing of property in the interior of British Columbia.
Write us for information.
P.O. Box 518
Kamloops, B.C.

DOMINION PHOTO CO.
COMMERCIAL PHOTOGRAPHERS
INTERIORS, EXTERIORS
CATALOGUE WORK
CONSTRUCTION IN PROGRESS
INDUSTRIAL DISPLAYS
618 Granville St.
Vancouver B.C.

FRANK SPENCER
Vernon, B.C.
ORCHARDS
HOMES
OKANAGAN LANDS
The Best Farming in British Columbia
FRANK SPENCER
Vernon, B.C.

MERCANTILE AGENCIES

Vancouver—Bradstreet Co 314, 718 Granville
" Credit Mercantile Service 210, 119 Pender w
" **DUN, R. G., & CO.,** 908, 510 Hastings w (see back cover)
" Retailers' Protection Co 210, 119 Pender w
Victoria—Bradstreet Agency, 211 Union Bank bldg
" **DUN, R. G. & CO.,** 408, 625 Fort

MESSENGER & DELIVERY SERVICE

Chilliwack—Merchants' Delivery
Vancouver—Alert Messenger Service 725 Dunsmuir
" B C District Telegraph & Delivery Co Ltd 516 Hastings w
" Delmonico Taxi & Messenger Service 706 Robson
" Harley-Davidson Light Delivery 968 Granville
" International Express & Messenger Service 342 Water
" **NORTHWESTERN MESSENGER SERVICE, LTD.,** 506 Richards (see page 716)
" Rapid Messenger Auto Delivery 830 Robson
" Union Messenger Service 619 Robson
" West End Delivery 1097 Gran
Victoria—A 1 Messenger & Delivery Service 917 View
" B C District Telegraph & Delivery Co 606 View
" Reliable Messenger & Delivery Co 801 Fort

METALS

Nelson—**NELSON HARDWARE CO.** (see page 404)
" **WOOD, VALLANCE HARDWARE CO., LTD.,** (see page 412)
Riondel—New Canadian Metal Co Ltd
Vancouver—Canada Metal Co Ltd 1428 Granville
" **CRANE LIMITED** 540 Beatty (see page 690)
" Gibbs Tool & Stamping Works 356 Dufferin w
" Gillis Metal & Marine Supply Co Ltd 410, 744 Hastings w
" Great Western Smelting & Refining Co 146 Dufferin e (see page 760)
" Hyatt Steel Products Ltd Granville Island
" **MacANDREW - JAMIESON ENGINEERING CO.,** 626 Pender w (monel) (see page 766)
" **MANITOBA STEEL & IRON CO., LTD.,** 906, 736 Granville (see page 712)
" McLennan McFeely & Co Ltd 99 Cordova e
" Robertson-Godson Co Ltd 572 Beatty
" **WOOD, VALLANCE & LEGGAT, LTD.,** 573 Carrall (page 666)
Victoria—**PRIOR, E. G. & CO., LTD.** 1401 Govt (see page 1074)

MILK CONDENSERS

Courtenay — Courtenay Condensed Milk Co Ltd
Ladner—Pacific Milk Co Ltd
Sardis—Borden Milk Co Ltd
Vancouver—Borden Milk Co Ltd 365 Cordova w
" Courtenay Condensed Milk Co Ltd 506, 739 Hastings w (plant at Courtenay)
" Pacific Milk Co Ltd 332 Drake

MILL SUPPLIES (see Mining & Mill Supplies)

MILLINERY—WHOLESALE

Vancouver—Brignall A & Co 608 Pender w
" Ivey John D Co Ltd 508, 325 Howe
" McCall D & Co Ltd 619 Pender w
" Marshall Bros 412 Cordova w
" Milne & Middleton Ltd 347 Water
" Smith H S 37, 445 Granville

MINES & MINING

Adamant—Utica Mines Ltd
Ainsworth—Cedar Creek
" Florence
" Highland
" Kral
" Little Phil Mine
" Maestro Mine
" Mine No 1
" Spokane Mine
" Spokane Trinket Mine
Alamo Concentrator—Alamo mine (Sandon PO)
" Green Bess Mine(Sandon PO)
" Idaho mine (Sandon PO)
Alberni—Tebo M
Albert Canyon—Sandberg Olie
" Woolsey David
Alexandria—South Wellington mine
Alice Arm—Anderson G
" Cameron D W
" Clary Albert
" Dolly Varden Mines
" Farsberg Louis
" Hayes Joseph
" Harley Gideon W
" Marley Patrick
" Miner Al
" Monroe Chas
" McFarlane Wm
" Olson M P
" Pearson Gust
" Pratt George
" Stromberk C G
" Stromberk Jno W
" Swanson Chas
" United Metals Co
" Wells Joseph
Allenby—Canada Copper Corp Ltd (concentrator)
Alta Lake—Chandler C E
" Droll E
" Gustafson P A
" Wilson J
Alvin—Briandt Paul
" Cox Marcus
Annable—Paine Thomas
Anyox—Granby Mining Smelting & Power Co Ltd
Argenta—Brochier Jean
" Le Blanc Alfred
Ashcroft—Chataway Geo
" Highland Valley Min & Dev Co
" McDonald Chas
Athalmer—Hanson H P
" Lead Queen mine
" McKay Jas L
" Paradise mine
" Rude M
" Silver Bell mine
" Sitting Bull Mining Co
" Trojan Copper Mines Corp
Barkerville—Hydraulic Mines Ltd
Barramba Mines—Barramba Min Co
Barriere—Smith J mgr
Beasley—Monarch Mines, Nelson PO
Beaton—Butler Wm
" Gunn Robert
" Guteiman Wm
" Hillman E A
" Ritchie Geo
Beaver—Martin F
Beaverdell—Bell Mine
Beaver Lake—Wade Wm

Belford—Eureka Mines (Nelson PO)
" Granite (Nelson PO)
" Long Allen (Nelson PO)
" McDonald Alex (Nelson PO)
" Ophir mine (Nelson PO)
" Records Elmer (Nelson PO)
" Rippen Harry (Nelson PO)
" Steele Jeff (Nelson PO)
Ben Mackree—Partridge Otto (Atlin PO)
" Swanson Ludwig (Atlin PO)
Bentinck—Burman Jno (Windermere PO)
" Dempster W (Windermere PO)
Big Horn—Lawson Wm (Atlin PO)
Birchbank—Nugent Ed
Birch Creek—Hodges Lyman (Atlin PO)
" Johnstone C (Atlin PO)
" Pearse H P (Atlin PO)
Birch Island—Lydia mine
Blackpool—Brookfield T
" Eric C
" Foote G
Blubber Bay—Miller Fred
" Roper Thomas
" Shields Wm R
Blucher Hall—Smith W J
Boswell—Mconald Price
" Mitchell Wm
" Wall, Thos
" Yuill Robt W
Boulder—Queen Bess mine (Chu Chua PO)
" Windpass Mine (Chu Chua PO)
Bowen Island—Bowena copper mine
" Moore John J
Brisco—Brown Tom
" Lead Queen mine
" Logan Wm A
Britannia Beach—Britannia Mining & Smelting Co Ltd
Bull River—Caldwell A F
Burton—Foster H E
" Watt Clark
Butedale—Corbett Geo
" Layton J
Capilano—Walker Wm
Camborne—Menhunick Cory
Carmi—Dale J C
" Gachain J P
" Galliz John
" Saunier C
" Thomas John
Cascade—Johnson Ben
" Norgren Peter
Cassidy's—Granby Consolidated Mining Smelting & Power Co Ltd (coal) (South Wellington PO)
Castledale—Logan Wm
" McKeeman Robt
Cathedral—Atkins Wm (Field PO)
" Mt Stephen Silver Lead Mine (Field PO)
Cawston—Nystrom O
" Pearson J
Cedarvale—Dahl Peter
Chinook Cove—Howard Thos D
" Paule Joseph
" Schilling Fred
Chu Chua—Horgan Bear
Clayoquot—Brennan P F
Coal Creek—Crow's Nest Pass Coal Co
Coalmont—Blank Chas
" Bowen Ben
" Brown J
" Burns M
" Clotworthy J
" Gow J
" McDonald Norman
Cody—Byrnes Mike
Coltern—Emma mine
Copper Mountain—Canada Copper Corp Ltd
Copper River—Bell W
" Carmichael A
" Dahl W
Copper River—Gabriel J
" Hoult E
" Mason D
" Olson A
" Smith J
Corbin—Flathead Townsite Coal Co
Coronation—Coronation Mining Co
Cottonwood—Grey Bert
" Guthrie Henry
" Haws David
Cowichan Lake—Blue Grouse mine
" Gordan Bay Mines Ltd (copper)
" Janes Percy
" Marlow Walter
" Prevost James C
" Sunnyside mine
Crawford Bay—Johnson Mike
Cumberland—Bannerman Thos
Daisy Lake—Medici Saul
" Nadolin Jno
" Nadolin Joe
" Slatter James
" Wagner C
D'Arcy—Thompson Geo
Deadwood—Graham Jas D
" Henderson Jas F
" McRae C Scott
" Mitchell Robt
" Moran Jno
" Poggie Joe
" Wilson A
" Wilson J
Dease Lake Post—Adget Geo (Telegraph Creek PO)
" Dease Lake Mines Ltd (Telegraph Creek PO)
" Smith C H (Telegraph Creek PO)
Discovery—Auld G
" Burger A
" Evans Caleb
" Fuller —
" Hultgreen Gus
" Karr S S
" Kruger Paul
" McDonald Wm
" McLaren J J
" McNutt Jas
" Matson Peter
" Moran J E
" Morse Harry
" Nelson Axel
" Oman Harold
" Oman Carl
" Pilsen J
" Reid Jas
" Ruffner Jno
" Strom Louis
" Strom Vic
Doriston—Whyte Walter
Dorreen—Fiddler Creek Gold Mining Co
Drum Lummon Bay—Drum Lummon Mines
East Wellington—Ballance Jos
" Cartwright Jas
" Kidd Wm
" Kidd Jno
" Meredith Richard
Edgewood—Glover Jno
" O'Reilly J
Eholt—Bailey J
" Henderson J C
" Roberts T H
" St Claire J C
Elko—Burton Copper Mine
Elk Prairie—Northern Coal & Coke Co
Engineer Mine — Engineer mine (Skagway)
Enterprise—Ainslee R (New Denver PO)
" B C Group (New Denver PO)
" Colorado mine (New Denver PO)
" Enterprise mine (New Denver PO)
" Hamilton group (New Denver)
" Highland Light (New Denver)
" Kootenay Queen mine (New Denver PO)

REVER-COMB MOTOR CO.
Ford Repairs and Accessories
Phone 4919
933 Yates Street
Victoria, B.C.

G. G. HEATHER & CO. Limited
Furriers and Taxidermists
¶ Makers of high-grade made-to-order or ready-to-wear furs of all kinds.
¶ We specialize in remodelling all fur garments.
1029 Granville Street
Vancouver, B. C.

J. S. ANDERSON & CO.
Limited
Specialists in
OIL LANDS
LOCAL OIL
and
MINING STOCKS
Phone
Seymour 617
543 Pender W.
Vancouver, B. C.

MINES AND MINING—(Continued)
Enterprise—Neepawa mine (New Denver PO)
" Royal Grand (New Denver PO)
" Westmount group (New Denver)
Erie—Relief mines
" Van Hook Jas
Eureka—Eureka Copper Mines Ltd
" French's Complex Ore Reduction Co Ltd
" Kootenay Consolidated Mines Ltd
Evelyn—Carroll Dan (Smithers PO)
" Fisher Joe
Ewing's Landing—Love E
Fairview—Carmichael D
" Schoonover W J
Ferguson—Circle City mines
Fernie—Crow's Nest Pass Coal Co Ltd
Field—Couvarakee mine
Flagstone—Blackey Harry
Fort Steele—Gamble Placer Mining Co
" Victor Mining Co
" Wild Horse Dredging Co
Franklin Camp—Union mine (Grand Forks PO)
Grand Forks—Granby Consolidated Mining Smelting & Power Co Ltd
" Mix Chas A
" Newby Thomas
" Sweezey Ben
Granite Creek—Kronquist Vic (Atlin PO)
" Sandstrom Lee (Atlin PO)
" Sandstrom Sam (Atlin PO)
Granite Siding—Crilly B mgr (Williams Siding PO)
" Morgan C (Williams Siding PO)
Gray Creek—Swanson Henry (Molybdenite claims)
Greenwood—Graham J
" Henderson J
" McKellar John
" McLaren D
" Mitchell R
" Moran J
" Morrison A J
" Pogi J
Haig—Wadleigh W I (Hope PO)
Hall—Shoemaker F H
" Swanson John
Harper's Camp—Borde L A
" Clayton Eugene
" Fraser Phillip
" King Edward
" Loveridge Wm
" Peterson John
Harrison Mills—Davidson Joseph
Hartley Bay—Long —
Haysport—Dupuis Omar
Hazelton—Bagg J S
" Bretrins H
" Caln Martin
" Dean James
" Harris W S
" McBean George
" Martin Frank
" Miller Joe
" Peterson Ben
" Railson Thos
" Sutherland M W
Hedley—Hedley Gold Mining Co Ltd
" McNulty J
Heriot Bay—Bukee & Tutine
Highland Valley—Chataway George (Ashcroft PO)
" Ellington Carl (Ashcroft PO)
" Highland Valley Mining & Dev Co (Ashcroft PO)
" Palombi Thos (Ashcroft PO)
Holberg—Bowerman F B
" Falk Eugene
" Refigrad Peden
" Spooner David
" Spooner Edward
Hope—Auffas gold mine
" Bailey James
" Bradley W F
Hotham Sound—Bramber mines (via Union SS Co Vancouver)
" Jolly mines (via Union SS Co)
Houston—Dungate George
" Fowler George
" McDonnell Roy
" Sweeney Wm J
Howser—Boles Robert
" Clark Wm F
" Malloch Chas
Hudson Hope—Brown Frank
" Carter Wm H
" Glenwood Mining Co
" MacEwen R M
" Taylor Chas A
" Wood Robert S
Hydraulic—Gillespie Martin
Hydraulic—Quesnel Hydraulic Gold Mining Co
Ikeda—Ikeda Mines Ltd (Prince Rupert PO)
Illicillewaet—Domberg W B
" Ellis Charles
" Fitzsimmonds C
" Gallop Fred
" Gustafson E
" Howard G
Invermere—Cameron M
" Ellis Chas
" Fitzsimmonds C
" Gallop Fred
" Gustafson E
" Howard E
" McCaull R J
" McDonald D
" McMillan Miles
" Olson E
" Paradise Mining Co
" Quirk Wm
" Racine H
" Scott M B
" Silver Tip mine
" Smith E D
" Stockdale F C
" Sweeny John
Jessica—Emancipation mine
Jordan River—Sunloch Mines Ltd
" Juene Landing—Consolidated Mining & Smelting Co of Can Ltd
Kamloops — Thompson River Collieries Ltd
" Tenderfoot Mining & Dev Co
Kaslo—Kaslo Concentrating Co
Kettle Valley—Albert Emile
Kimberley—Gamble Mining Co Ltd
" North Star Mine
" Sullivan Mine
Kito—Consolidated Mining & Smelting Co of Canada Ltd (RR No 1 Nelson PO)
Knight Inlet — Princess Copper Mines Ltd
Ladysmith — Canadian Collieries (Dunsmuir) Ltd
" Ladysmith Smelting Corp Ltd
Lardo—Erickson Andrew
" Holengren G W
" Seniff E W
Leanchoil—Giles Mr
" Pedley David S
" Smith Wm H
Lemon Creek—Gardom Group
" Metsor Group
" Rigo Group
Lockhart Creek—Yulll R W
Lorne Creek—Burns John
" Knauss Lewis
" Sutherland D
" Tuttle M
Lorne Mine—Coronation Mine
" Golden Dream Mine
" Ida May Mine
" Lorne Mine
" Wayside Mine

Lough Raymond—Gypsite Mineral Claim
Luxton—Winslow Wm
Mamette Lake—Bresnik Martin
" Le Roy Rob
" Marquart John
" Murray John
Manson Creek—Ah Hov Jas
" Ah Luck Jas
" Ah Pack Jas
" Akin Walter
" Chambers Frank
" Farrel Jas
" Gabriol John
" Gibhart Max
" King Archey
" Kosey Edw
" Steele Ernest
" Steele W D
" Sullivan Eugene
Mara—Smith J W
Mazama—Ostrom Harry
" Samburg Arel
Merritt—Merritt Collieries Ltd
" Middlesboro Collieries Ltd
Michel—Crows Nest Pass Coal Co
Middlesboro—Middlesboro Collrs Ltd
Moha—Butler Richard
" Gibson Geo
" Lillooet (B C) Mining Co Ltd
" Lockes T H
" Spokane Mineral Claims
Mother Lode Mine—Mother Lode Mine (Greenwood PO)
Moyie—St Eugene Mine
Nanaimo—Canadian Western Fuel
" Vancouver-Nanaimo Coal Co Ltd
Nash—Rocher de Boule Mining Co (Hazelton PO)
Nashton—Carter Jas A
" Coplen A G
" Cork Provincial Mining Co Ltd
" Flint Mine
" Gibson Mining Co Ltd
" Hanson Frank
" Holme Francis
" Index Mine
" Kaslo Group
" Manganese Mine
" Martin Mine
" May D K
" Revenue Mine
New Denver—Avison Thos
" Aylwin H
" Bosun Mine
" California Mine
" Copella Group
" Cory John
" Croft J
" Doyle Geo
" Marion Group
" Mollie Hughes Mine
" Pendry John
" Rambler Mine
" Scaia L
" Silversmith Mines
" Thorpe A
" Vallance John
New Hazelton—Butte Rocher de Boule Copper Co
" Harris W S
" Sargent W S
" Silver Standard Mining Co
Nootka—Poole Wm
North Atlin Lake—Champeaux N (Atlin PO)
Okanagan Falls—Hine W B
" Maynard Geo
Olalla—Hagelberg A (Keremeos PO)
" Hayes J H (Keremeos PO)
" Jandell P (Keremeos PO)
" Jordan C W (Keremeos PO)
" McEachern Dan (Keremeos PO)
Olalla—Riordan Jas (Keremeos PO)
" Williamson Peter (Keremeos PO)
Otter Creek—Anderson F (Atlin PO)
" Chappuis F (Atlin PO)
" Malouin H C (Atlin PO)
" Ono Geo (Atlin PO)
" Vodich Nick (Atlin PO)
" Wierstall H (Atlin PO)
Pacific—Bell Jas
" Brown Jas
" Burns John
" Halliday Alex
" Jones Harry
" McPherson Jas W
" McMananon Thos
" Moore Roy
" Orr Max
" Snell Thos
Paradise Wharf—Buchan J (Naramata PO)
Paulson—Billingsly Ronald
" Breakall Hugh
" Grisnold Harvey D
" Inland Mining Co
" Jackson Henry
" McCutcheon Robt J
" Mitcheney Richard
" Molly Gibson Mining Co
" Roderman C H
" Teryick Edw
Penticton—General Mine Dev Co
Phoenix—Baunsbery W
" Cunningham J
" Granby Consolidated Mining & Smelting Co Ltd
" Rumberger Geo W
Pitman—Diamond (Usk PO)
" St Anthony (Usk PO)
Prince Rupert—Delta Copper Co Ltd
" Fiddler Creek Gold Mining Co
" Roche de Boule Copper Co
" Telkwa Collieries
" Terminal Coal Co
Princeton—Canada Copper Corp Ltd
" McDougald W C
" Princeton-Chilliwack Coal Co Ltd
" **PRINCETON COAL & LAND CO., LTD.** (see page 526)
" Voight E F
Procter—Cronin Con
Quatsino—Coast Copper Co
Queen Charlotte—Duval A A
" McLean J
Quesnel—Hydraulic Mining Co Ltd
" Tertiary Mining Co Ltd
Raft River—Brookfield Theodore
Rambler—Rambler Mn (Sandon PO)
Refuge Bay—Allen Albert A
" McLeod John A
" McTavish Neil
" Murray John F
" Murray Owen
" Peterson Frank T
Retallack—Anderson D (Zincton PO)
" Burgess W H (Zincton PO)
" Delmaso J (Zincton PO)
" Depretto J (Zincton PO)
" Grant A (Zincton PO)
" Grant O (Zincton PO)
" Halpin M J (Zincton PO)
" Wall J (Zincton PO)
Revelstoke—Aikens Ray
" Anderson A M
" Defoe Peter
" Kennedy Peter
" McBean E
" McCrae Alex
" Menhevick C
" Nagle G B
" Reimilard S M
" Shields J

Western Specialty Limited

STATIONERS and PRINTERS

Manufacturers of LOOSE-LEAF SYSTEMS

EVERYTHING for the OFFICE

Western Specialty Limited

572 Granville Street

Vancouver, B. C.

The
Modern Office
Supply Co., Ltd.
DESKS
Chairs, Tables
Bookcases
FILING
CABINETS AND
SUPPLIES
Non-shine
Felt Chair Pads
(They save the
clothes)
Modern Furniture
for the
Modern Office
163 Pender St. W.
Vancouver, B. C.

BROWN
BROS.
& CO. Limited
Florists
Cut Flowers
Wedding
Bouquets
Funeral Designs
SEEDS
BULBS
POT PLANTS
NURSERY
STOCK
Fruit and
Ornamental
Trees and Shrubs
CATALOGUE
FREE
Address
Mail Orders to
48 Hastings St. E.
Vancouver, B. C.

MINES AND MINING—(Continued)
Rexmount—Hamilton Dan
Rhone—Nickleson R D (Westbridge PO)
" Saunier C (Westbridge PO)
" Saunier John (Westbridge PO)
Rider—Cavanaugh E (Loos PO)
" Gilboe Jos (Loos PO)
Riondel—Beaumont Wm
" Blue Bell Mine
" Burlou Fred
" Davis Geo
" Hamilton M
" McLellan Dan
" New Canadian Metal Co Ltd
" Sherraden Robt
" Smith Ambrose
" Sutcliffe Dave
" Sutcliffe John
" Watts Fred
" White Jos
Rock Candy Mine—Consolidated Mining & Smelting Co
Rosebery—Surprise Mining & Milling Co Ltd
Rossland—Black Bear
" Centre Mine
" Consolidated Mining & Smelting Co Ltd
" Josie Mine Le Roi Hill
" Le Roi Mine Le Roi Hill
" Le Roi No 2 Ltd B A C Square
" Singer John B
" Sorbin J E
Salmo—Iron Mountain Ltd
Sandon—Clarke Geo
" Cunningham Clarence
" Hope Mines
" Mountain Mine
" Queen Bess Mine
" Rambler Cariboo Mining Co
" Richmond Eureka Consolidated Mining & Smelting Co
" Rosebery-Surprise Mining Co Ltd
" Ruth Mines Ltd
" Silversmith Mines Ltd
" Soverign Mine
" Surprise Mine
" Wonderful Mine
Savona—Johnston Geo
" McDonald Roderick
Seaside Park—Walker & Hartley
Sheep Creek—Hanson J (Salmo PO)
Shoal Bay—Blue Bell Mining Co (Thurlow PO)
" Dorothy Morton Mining Co (Thurlow PO)
Sidney Inlet—Tidewater Copper Co
Silverton—Echo Mine
" Galena Mining & Milling Co Ltd
" Hewitt Mine
" Lucky Thought Mine
" Standard Silver-Lead Mining Co
" Van Roy Mine
" Wakefield Mine
Skookumchuck—Anderson Carl
" Anderson Michael
" Axe Dale
" Axe O
" Cruse Leonard
" Johnson Nelson
" Macnair Robt
" Roach Eli
Slocan—Alice S Mine
" Arlington Mines
" Black Prince Group
" Calumet & Heckley
" Cameron Malcolm
" Hamilton Group
" Inko Mine
" Kilo Group
" Lilly B Group
" Loffer Group
" Northern Light Mine
Slocan—Ottawa Group
" Rickawilliaby Mines
" Silversmith Mine
" Tattersall Group
" Taylor C B
" Wafer John
" Zimmerman K
Sooke—McVittie — —
Spatsum—Sawyer Peter
Sproat—Armstrong Robt
Spuzzum—MacDonald & Co
Squamish—Habuch John
Stanley—Felker Ivan
" Sparkes Walter
Stewart—Bush Mines Ltd
" Premier Gold Mining Co
Stathnavar—Hixon Creek Placer Mines Ltd
" Quesnel Quartz Mining Co Ltd
Stump Lake—Mary Reynolds Mine
Surf Inlet—Belmont Surf Inlet Mines Ltd
Surprise Lake Dam—Kellar Tom (Atlin PO)
" Yonotis Joe
Telkwa—Telkwa Collieries Ltd
Tete Jaune Cache—Alexander R C
Three Forks—Black Grouse Group
" Idaho Alamo Group
" Lone Bachelor Group
" Lucky Jim
" Rambler Cariboo Mine Ltd
Thurlow—Alexandra Mining Co
" Douglas Pine Mining Co
" Monte Cristo Mining Co
Tow Hill—Ferguson Frank
" Flynn Arthur Lee
" Smith Russell
Trail — Consolidated Mining & Smelting Co of Canada Ltd
Trout Creek—McPherson Hugh
" Woods Steve
Tulameen—Campbell John
" Jackson John Henry
" McArthur Robt
" Marks John
Usk—Kitsilas Mt Copper Co Ltd
Vananda—Little Billie Mine
" Marble Bay
" Tacoma Steel Co
Vancouver—Bauer F W 619, 744 Hastings w
" Baynes Sound Collieries Ltd 504, 626 Pender w
" Belmont Surf Inlet Mines Ltd 405, 626 Pender w
" Bowena Copper Mines Ltd (mines on Bowen Island) C M Oliver mgr 419, 470 Granville
" B C Chamber of Mines 210, 207 Hastings w
" B C Exploration Syndicate 5, 413 Granville
" Campbell Stuart G 1216, 510 Hastings W
" Canadian Western Fuel Co (mines at Nanaimo) 206, 510 Hast. w
" Castleman S J 448 Seymour
" Drum Lummon Ltd 1115, 207 Hastings w
" **FARRELL, WM. T.,** 403, 626 Pender w (see page 756)
" Faust Concentrating Co 1251 Howe
" Granby Consolidated Mining Smelting & Power Co Ltd 801, 718 Granville
" Hammond Geo J 509 Richards
" Ikeda Mines Ltd 448 Seymour
" Imperial Investment Co 36, 539 Pender w
" Index Molybdenite Mining Co Ltd 716, 510 Hastings w

Vancouver—Jones Byron R Co 708, 602 Hastings w
" Kearns J D 222, 470 Granville
" McLeod & McAlpine 533 Pen w
" Mackinnon J M 5, 413 Granville
" Mathews I 517 Pender w
" Midway Columbia Mining Co Ltd 619, 744 Hastings w
" **MILLER, S. W., & CO., LTD.**, 604, 736 Granville (see p 770)
" Morgan & Co 627, 736 Granville
" Morkill R Dalby 520, 744 Hast w
" Nanoose Collieries Ltd 607, 510 Hastings w
" National Brokers Co 402, 207 Hastings w
" New Hazelton Gold Cobalt Mines Ltd 520, 744 Hastings w
" Norma Mines Ltd 216, 16 Hast e
" Northern Bond Ltd 410, 736 Granville
" Phillips Arthur 626, 736 Granville
" Princess Copper Mine Ltd 714, 207 Hastings w
" River Gold Recovery Co Ltd 434, 470 Granville
" Robertson & Pennock Ltd 330 Seymour
" Ross Walter T 5, 413 Granville
" Scott & Thornton 314 Pender w
" Silver Standard Mining Co 506, 739 Hastings w
" Smith A Erskine 513 Pender w
" Smith Thos J 514, 744 Hast w
" Snug Cove Copper Co Ltd (mines on Bowen Island) 420, 470 Granville
" Sunloch Mines Ltd 717, 736 Gran
" Taylor Mining Co Ltd (mines at Alice Arm) 603, 850 Hast w
" Thomas W W 820, 470 Granville
" Union Copper Mining Co Ltd 503 Pender w
" Vancouver-Nanaimo Coal Mining Co Ltd 17, 413 Granville
" Western Mines Exploration Syndicate Ltd 222, 470 Granville
Victoria—Alice & Emma Consolidated 1018 Govt
" Canadian Collieries (Dunsmuir) Ltd 600 Belmont House
" Home Mining Co Ltd 1018 Govt
" International Dredging & Exploration Co Ltd 303 Jones bldg
" Jones H H 1006 Govt
" McGreggor H 214 Campbell blk
" Rock Creek Min Co 1018 Govt
" Stewart Land Co 101, 625 Fort
" Valdez Island Copper Co Ltd 320 Hibben-Bone bldg
Wingdam—Lightning Creek Gold Gravels & Drainage Co Ltd (Cottonwood PO)
Ymir—Hobson Silver-Lead Co Ltd
Zincton—Silver Glance Mine

MINING ENGINEERS (See Engineers)

MINING MACHINERY (See Machinery—Mining)

MINING AND MILL SUPPLIES
Cranbrook—McBride J D
Nelson—Canadian Rock Drill Co Ltd
" **NELSON HARDWARE CO** (see page 404)
" **WOOD-VALLANCE HARDWARE CO., LTD.** (see page 412)
New Westminster — Cunningham Hardware Co 751 Columbia
" **TRAPP, T. J., & CO., LTD.**, 668 Columbia (see page 430)
Vancouver—Bailie H & Co (asbestos) 411 Cordova w
" Balfour Guthrie & Co (tool steel) 739 Hastings w
" Brake-Creedon Co Ltd 817 Pender w
" **BRITISH MFRS. CORP.** (drills), 516, 470 Granville (see Abbotsford insert)
" **BROWN, FRASER & CO., LTD.**, 1150 Homer (see page 676)
" Cammell Laird & Co Ltd (drills) 847 Beatty
" **CANADIAN ALLIS-CHALMERS, LTD.**, branches Victoria, Nelson and Prince Rupert, 1063 Pender w (see class insert)
" Canadian Fairbanks-Morse Co Robson and Beatty
" Canadian Matthews Gravity Carrier Co Ltd 408 Hastings w
" **CANADIAN NORTHWEST STEEL CO., LTD.** (steel construction) Front e (see p 628)
" Canadian Rock Drill Co Ltd 812, 736 Granville
" Cawston Machinery Co Ltd 616, 510 Hastings w
" **CRADOCK, GEO., & CO. (B C), LTD.**, 175 Cordova w (p 674)
" **CRANE**, 540 Beatty (see p 690)
" **DARLING, FRANK, & CO., LTD.**, 1144 Homer (see page 632)
" Dingwall Cotts & Co 414, 744 Hastings w
" Ellis H M Ltd 118, 744 Hast w
" Evans Coleman & Evans Ltd foot Columbia
" Fleck Bros Ltd 54 Cordova e
" **GENERAL SUPPLY CO. OF CANADA, LTD.**, 906, 736 Granville (see page 698)
" **GIBSON'S, LTD.**, "Gorilla" lace leather belting and babbit mental, 101 Water (see p 634)
" Gordon & Belyea Ltd 148 Alex
" Hyatt Steel Products Ltd Granville Island
" International Equipment Co Ltd 208, 602 Hastings w
" **MACANDREW-JAMIESON ENGINEERING CO.**, 626 Pender w (see page 766)
" McLaren D K Ltd 849 Beatty
" McLennan McFeely & Co Ltd 99 Cordova e
" **MACPHERSON & TEETZEL**, 1290 Homer (see page 712)
" **MANITOBA STEEL & IRON CO., LTD.**, 906, 736 Granville (see page 712)
" Mill & Mine Supplies Ltd 1150 Hamilton
" Morris S M & Co Ltd 2120 Cedar
" Mussens Ltd 714, 602 Hastings w
" **NATIONAL MACHINERY CO., LTD.**, 925 Main (see page 714)
" Northwest Supplies Ltd 1022, 510 Hastings w
" **OPSAL STEEL CO.**, Dufferin and Quebec (see side lines)
" **SEAPORT AGENCIES, LTD.**, 698 Hastings w (tool steel)
" Simson Balkwill & Co Ltd 101 Powell
" Thompson N & Co Ltd 847 Beatty
" Western Oil & Supply Co 560 Beatty
" **WILLIAMS, A. R., MACHINERY CO. OF VANCOUVER, LTD.**, 495 Railway (see classified insert)
" **WOOD, VALLANCE & LEGGAT, LTD.**, 573 Carrall (see p 666)

J. Hanbury & Co. Ltd.

Lumber

Finish

Sash, Doors

Mill Work

Wood and Coal

4th & Granville
VANCOUVER

Use
MOORE LIGHT
SIX TIMES THE LIGHT
ONE-THIRD THE COST
ASK FOR CATALOGUE of the lighting system that is known to be reliable.
R.M. Moore & Co. Ltd.
Vancouver, B.C.

EVANS & HASTINGS

THE PIONEER PRINTERS

Only first-class work leaves this office.

QUALITY supreme in stock, style and distinctiveness.

Try us with your next order.

578 Seymour Street Vancouver, B. C.

Universal Multigraphing Co.

313-314 Metropolitan Building

Multigraphing Signing Folding Addressing Mailing

Four Power Machines

Four Hand Machines

Sales Branch

The Multigraph Sales Co. Limited

Phone Sey. 6445 Vancouver, B.C.

MINING & MILL SUPPLIES—(Con)
Victoria—Angus R 1105 Wharf
" Canadian Fairbanks-Morse Co Ltd 510 Johnson
" Douglas Mackay & Co 38, 613 View (see page 1092)
" Fleck Bros Ltd 1210 Wharf
" **PRIOR, E. G., & CO., LTD.,** Government and Johnson (see page 1074)

MONUMENTAL WORKS
Kamloops—Dwyer R H
Nelson—Kootenay Granite & Monumental Co Ltd
New Westminster — B C Monumental Works 339 Columbia
North Vancouver—Marchesi G O
Vancouver—Bertram W N 4880 Fraser
" Marega C 1424 10th w
" Newall J B 5085 Fraser
" Patterson Chandler & Stephen Ltd 3149 Main and 5498 Fraser
" Stewart & Willey 5332 Fraser
Vernon—Vernon Granite & Marble Works
Victoria—Mortimer J & Son 1496 Fairfield
" Mortimer's Stone Works 720 Courtney
' 'Phillips Stone Works 1502 Fairfield
" Stewart Monumental Works Ltd 1401 May

MORTGAGE COMPANIES (See Loans and Mortgages)

MOTOR BOATS AND SUPPLIES
Cowichan Bay—Elliott Malcolm
Deep Bay—Hocking Bros
New Westminster—**TRAPP, T. J., & CO., LTD.,** 668 Columbia (see page 430)
Vancouver—Canadian Engine & Supply Co 310 Granville
" Canadian Fairbanks-Morse Co Robson and Beatty
" **CANADIAN GENERAL ELECTRIC CO., LTD.,** branches Victoria, Nelson and Prince Rupert, 1063 Pender w (see classified insert)
" Chappell Bros ft Denman
" Dafoe V M 1100 Powell
" Easthope Bros 1729 Georgia w
" Ferrier & Lucas 426 Howe
" Hoffmeister R 1271 Granville
" Lipsett Edw 68 Water
" McLennan, McFeely & Co Ltd 99 Cordova e
" **NORTHERN ELECTRIC CO.,** 313 Water (see page 716)
" Pumps & Power Ltd 224 Abbott
" **WOOD, VALLANCE & LEGGAT, LTD.,** 573 Carral (see page 666)
" Yates Motor Boat Supply House 1737 Georgia w
Vernon—Megaw Motor Co
Victoria — Canadian Fairbanks-Morse Co Ltd 510 Johnson

MOTORCYCLES AND SUPPLIES
Nanaimo—Gibson Hugh
Nelson—Nelson Gun Lock & Cycle Works
Vancouver—Beaumont Arthur 731 Broadway w
" **DEELEY, FRED,** 418 Hastings w (see page 754)
" Kruley & Co 342 Main
Vancouver—**MORRISON, W. H.,** 108 Hastings e (see page 772)
" Vancouver Motor & Cycle Co 812 Hastings w
" Woodley Motorcycle Co 418 Abbott
Vernon—Megaw Motor Co
Victoria—Brooklands Motorcycle Works 850 Johnson
" **PLIMLEY, THOS.,** 629 Broughton (see page 1084)

MULTIGRAPHING
Vancouver—**MULTIGRAPHERS,** 21, 445 Granville (see page 754)
" Reid Robt 415, 602 Hastings w
" **UNIVERSAL MULTIGRAPHING CO.,** 313, 837 Hastings w (see side lines)
" Vancouver Circular Co 112, 615 Pender w
" Vancouver Steno-Typists 516, 744 Hastings w

MUSICAL INSTRUMENTS AND MUSIC
Anyox—Anyox Drug Co
Armstrong—McPherson O
Britannia—Britannia Stores
Chilliwack—Barber H J
" McManus Felix
Cranbrook — Cranbrook Drug & Book Co Ltd (see page 194)
Creston—Creston Drug & Book Co
Duncan—Provost H F
Enderby—Enderby Music Store
Fernie—Barton Wm
" Fernie Optical Parlors
" Suddaby N E
Grand Forks—Woodland & Co
Kamloops—**TAYLOR, A. C., & CO.,** (see page 302)
Kelowna—Crawford & Co
" Mason & Risch Ltd
" Trenwith Jas H
Ladner—Fisher S W
Ladysmith—Knight J A
Merritt—Simpson & Cranna
Mission City—Bannister F
Nanaimo—Dunsmore Music House
" Fletcher Geo A Music Co
" Heintzman & Co Ltd
Nelson—Campbell Alice
" Canada Drug & Book Co
" Mason & Risch Ltd
New Westminster—Johnston F M 610 Columbia
" Todd J H 521 Columbia
North Vancouver—Carbutt F P
" McKinnon John (gramophones)
Phoenix—Black A E
Penticton—King W R & Co
Powell River—Somerton G
Prince Rupert—Kauffman Mrs Paul
" Teetzel C W
" Walker's Music Store
Revelstoke—Howson & Co
Rossland—Hunt Bros
Summerland—Summerland Sup Co
Trail—Hunt Bros & Kennedy
Vancouver—Adair Thomas 3, 420 Hastings w
" Ajello Piano Co 412 Hastings w
" Bowes Music House Ltd 10 Hastings e
" B C Record Exchange 505 Richards
" Canadian Phonograph & Talking Machine Co 120 Hastings w
" **CASSIDY'S, LTD.** (Columbia Grafonolas), 929 Granville (see page 730)

Vancouver — **CLINE, W.** .(phonograph) 1150 Hamilton (pg 684)
" Evans Walter F Ltd 657 Gran
" Fletcher Bros Ltd 633 Granville
" General Record Exchange 526 and 604 Robson
" Grafonola Shop 1042 Granville
" Grandview Music Co 1733 Com
" Hicks & Lovick Piano Co Ltd 1117 Granville
" Kent Piano Co Ltd 558 Granville
" K & M Co 233 Main
" Lewis Piano House 615 Robson
" Mason & Risch Ltd 738 Granville
" Miller's Piano House 825 Georgia w
" Montelius Piano House Ltd 734 Dunsmuir
" Quon Tai Jewelry Co (gramophones) 409 Columbia
" Ross Piano House 334 Hast w
" Thomson Wm 614 Robson
" Townley & Ward 443 Hastings w
" Ward Piano House 609 Richards
" Williams W R Piano Co 608 Rob
" Yanagisawa M 362 Powell
Vernon—Campbell Bros
" Hood Stationery Co
Victoria—Fletcher Bros 1121 Govt
" Heintzman & Co Ltd 811 Govt
" Kent Edison Store 1004 Govt
" Morris Music Store 1013 Govt
" New Sewing Machine Store 718 Yates
" Plimley & Ritchie Ltd 611 View
" Spencer D Ltd 1124 Broad
" **WEILER BROS., LTD.,** 917 Govt (see advt)
" Willis Pianos Ltd 1003 Govt

MUSIC TEACHERS (See Teachers)

NAIL MANUFACTURERS
Vancouver—Morrison Steel & Wire Co Ltd Granville Island

NAUTICAL INSTRUMENTS
Vancouver—**GOERTZ, FREDK,** 1071 Granville (see page 758)
" Harrison & Co 582 Richards
Victoria—Guy C G 1007 Govt
" **VICTORIA BOOK & STATIONERY CO. LTD.** 1002 Govt (see page 1098)

NEWSDEALERS—(See Stationers—Retail

NEWSDEALERS—WHOLESALE
Vancouver—**AMERICAN NEWS CO. LTD.,** 1004 Pender w (p 746)

NEWSPAPERS—(See Publications)

NEWSPAPER TYPE METALS
Vancouver—Canada Metal Co Ltd 1428 Gran
" **GREAT WESTERN SMELTING & REFINING CO.** 146 Dufferin E (see page 760)
" Hyatt Steel Products Ltd Gran Island

OFFICE FURNITURE
Vancouver—**BROOKS-CORNING CO. LTD.** 775 Seymour
" Brown J G 771 Cordova E
" **CLINE, W.** 1150 Hamilton (see page 654)
" **MODERN OFFICE SUPPLY CO. LTD.** 163 Pender W (see side lines)
" **OFFICE SPECIALTY MFG. CO.** 611 Pender W (see page 718)
Victoria—Hibben T N & Co 1122 Govt
" Macey Office Equipment Co Ltd 617 View
" Spencer David Ltd 1124 Broad
" Victoria Book & Stationery Co Ltd 1002 Govt (see page 1098)
" **VICTORIA FURNITURE CO. LTD.** 720 Yates (see page 1098)
" Weiler Bros Ltd 917 Govt (see page 1092)
" West Sidney 725 Fort

OFFICE AND STORE FIXTURES
East Burnaby—Brookes, Jas. Woodworking Co., Ltd.
Kelowna—Simpson S M
Vancouver—Artistic Wire & Iron Works 112 Dufferin E
" Beddall J D 1030 Beach
" **BENNETT & SON** 1256 Union (see page 746)
" Brown Wm Lewis 51, 329 Sey
" Dixon & Murray 1065 Dunsmuir
" Johnston & Allan 148 Lorne E
" Morris S M & Co Ltd 2120 Cedar (grill work & teller's cages)
" Parnell E G 567 Hamilton
" Pearson Wire & Iron Works 1485 Main
" Ross J D 291 Dufferin E
" Southwill & Aikens 672 Seymour

OFFICE SUPPLIES
Nanaimo—Nanaimo Printing Co
New Westminster—Burr Office Supplies & Blue Print Co 649 Col
Vancouver—Barker G W Co 511, 850 Hastings W
" Brake-Creedon Co Ltd 817 Pender W (addressing equipment)
" **B. C. CARBON & RIBBON CO.** 640 Granville (see page 748)
" Brooks-Corning Co 775 Seymour
" Copeland-Chatterson Co Ltd 408, 470 Granville
" Felt & Tarrant Mfg Co 902, 470 Granville
" Granville Stationery Co 540 Granville
" Ireland & Allan 649 Granville
" Mitchell-Foley Ltd 129 Hast W
" **MODERN OFFICE SUPPLY CO. LTD.** 163 Pender W (see side lines)
" **OFFICE SPECIALTY MFG. CO. LTD.** 611 Pender w (page 718)
" Parnell Edward G 567 Hamilton (envelope sealers)
" Protectograph Sales Co of B C 214, 744 Hastings W
" United Typewriter Co Ltd 546 Pender W
" Walmsley F (Ink) 1021a Harw'd
" **WESTERN SPECIALTY LTD.** 572 Granville (see side lines)
Victoria—Macey Office Equipment Co Ltd 617 View

OIL CO'S AND DEALERS
Aliford Bay—Maritime Fisheries Ltd (fish) Queen Charlotte City PO)
Ashcroft—Imperial Oil Ltd
Barnet—Shell Oil Co Ltd
Chase—Imperial Oil Ltd
Coghlan—Empire Oil Co
Corbin—Flathead Petroleum Co
Esquimalt—Imperial Oil Ltd
Flathead—B C Oil Co (Corbin PO)
" Crow's Nest Oil Co (Corbin PO)
Grand Forks—Imperial Oil Ltd
Heriot Bay—Consolidated Fish & By-Products Co (fish)
Ioco—Imperial Oil Ltd

SUCCESS
Business College
Limited
Business
Shorthand
Typewriting
Clerical
Secretarial
Combined
Beginners
and Higher
Accountancy
Courses
Main & 10th
Vancouver, B.C.

DO THIS TODAY

Subscribe to the

VANCOUVER DAILY SUN

Vancouver's Only Morning Newspaper

7 Big Daily Issues Every Week

OIL CO'S AND DEALERS—(Contd)
Kamloops—Imperial Oil Ltd
Kelowna—Imperial Oil Ltd
Merritt—Imperial Oil Ltd
Nanaimo—Imperial Oil Ltd
Nelson—Canadian Oil Co Ltd
" Imperial Oil Ltd
New Westminster—Imperial Oil Ltd
New Westminster—**TRAPP, T. J. & CO., LTD.** (fish and floor oils) 668 Columbia (see page 430)
Penticton—Imperial Oil Ltd
Port Alberni—Imperial Oil Ltd
Port Moody—B C Refining Co Ltd
Prince George—Imperial Oil Ltd
Prince Rupert—Imperial Oil Ltd
Princeton—Avery & Avery
Princeton—Imperial Oil Ltd
Revelstoke—City Transfer
Royston—Imperial Oil Ltd
Salmon Arm—Imperial Oil Ltd
Sidney—Sidney Rubber Roofing Co Ltd (lubricating & distillates)
Steveston—Imperial Oil Ltd
Squamish—Imperial Oil Ltd
Vancouver—**BARRETT CO. LTD.** (creosote) 10th and Arbutus (page 622)
" B C Refining Co Ltd 1050 Hamil
" Black Bear Sales Co 207, 543 Granville
" Boundary Bay Oil Co 430 Homer
" Canadian Coaling & Oil Co 506, 739 Hastings W
" Canadian Fairbanks-Morse Co Ltd Robson & Beatty
" Columbia Oil Co Ltd 2, 163 Hastings W
" Consolidated Fish & By-Products Co Ltd (fish oils 324, 739 Hastings W
" Consolidated Salt Creek Petroleum Co 425 Pender W
" Dust Control Co (floor oils) 210 Dufferin W
" Empire Oil & Natural Gas Co Ltd 419 Pender W
" Fuel Oil Equipment Co Ltd 401, 744 Hastings W
" **GIBSON'S LIMITED** (badger greese) 101 Water (see pg 34)
" Holbrooks Ltd (olive oil) 1006 Mainland
" Hunter-Henderson Paint Co Ltd (floor oils) 642 Granville
" Hygiene Products Ltd (floor oils) 517 Hamilton
" Imperial Oil Ltd 234 Smythe
" Johnson Wharf Co Ltd (fish oils) Johnson's Wharf ft Col
" McColl Bros Ltd 439 Railway
" Magnano A Co Ltd (olive oil) 98 Powell
" Maritime Fisheries Ltd (fish oil) 802, 850 Hastings W
" Milne's Mfg Co (floor oils) 530 Howe
" National Oil Co 333 Cambie
" Pitt Meadows Oil Wells Ltd 429, 736 Granville
" Purcell O L Supply House (lubricating) 573 Hornby
" **SANKEY & MANSON** 839 Beatty (see front cover)
" Shell Co of California 559 5th E
" Snowden C C 823 Powell
" Sparkler Oil Co 714, 207 Hast W
" Spartan Oil Co Ltd 604, 736 Gran
" Union Oil Co of California Johnson's Wharf ft Columbia
" Wadham's Oil Co 171 Cordova W
" **WALSH, T. A. & CO. LTD.** (oils and greases) 7 Alexander (see page 472)
" Western Oil & Supply Co 560 Beatty
Vancouver—**WOOD, VALLANCE & LEGGAT, LTD.** (floor oils) 573 Carrall (see page 666)
Vernon—Imperial Oil Co Ltd
Victoria—B C Oil & Coal Co 403, 612 View
" Canadian Fairbanks-Morse Co Ltd 510 Johnson
" **DOUGLAS, MACKAY & CO.** 613 View (see page 1092)
" Imperial Oil Ltd Broughton & Douglas
" **PRIOR, E. G. & CO. LTD.** Govt and Johnson (see page 1074)
" Rainaldi E (olive) 1040 North Pk
" Sooke Harbour Fishing & Packing Co Ltd 504, 612 View
Wyatt Bay—Wyatt Bay Fish Oil & Fertilizer Co (fish)

OILED CLOTHING—(See Clothing —Waterproofs)

OIL LANDS & LEASES
Vancouver—**ANDERSON, J. S. & CO. LTD.** 543 Pender W (see side lines)
" Hooper J P 627, 510 Hast W
" Imperial Investment Co 36, 539 Pender W
" Midway—Columbia Oil Co Ltd 619, 744 Hastings W
" Robilliard D 321 Pender W

OPTICIANS
Armstrong—Adams J C
Chilliwack—McManus Felix
Cranbrook—Wilson W H
Duncan—Whittaker A B
Fernie—Fernie Optical Parlors
" Liphart A C
Grand Forks—Morrison A D Co
" Timberlake Son & Co
Kamloops—Mallery Drug Co Ltd
Kelowna—Knowles J B
Nanaimo—Forcimer B
" Harding E W
" Kaplinsky R
Nelson—Douglas R L
" Patenaude J O
" Walker J J
New Westminster—Gifford Wm 671 Columbia
" Ryall H 701 Columbia
" Urry & Bewley 40 6th
North Vancouver—Sheppard J A
Penticton—Chittenden & McKeen
Prince Rupert—Bulger John
Princeton—Sorenson A
Revelstoke—Bews F G
Salmon Arm—Bedford Albert
Summerland—Rowley Jos
Trail—Dodimead Chas
" Papazian A D
Vancouver—Allan O B 480 Granville
" Birks Henry & Sons Ltd 710 Granville
" Columbia Optical Co (wholesale) 825, 718 Granville
" Consolidated Optical Co Ltd (wholesale) 334 Cordova W
" Cull Norman G 695 Granville
" Gamble J D 549 Granville
" Grassie W H 318 Cambie
" Healy J H 825, 718 Granville
" Hughes Bros Ltd 654 Granville
" Keystone Jewelry Co 35 Hast W
" King, Hubert J 123 Hastings W
" Lineham B 1150½ Granville
" Lovering A F 2, 445 Granville
" **OVERSTALL, WM.** (F. S M C London Eng) eyesight specialist 306, 510 Hastings W (see page 772)
" Price G B 119 Hastings W

Vancouver—Ramage H H 953 Gran
" Smith Lawrence W 49 Hast W
" Snider Clarence E 72 Hast W
" Tod & Manning Ltd 574 Gran
" Toric Optical Co 131 Hast W
" **WOODWARD DEPT. STORES, LTD.,** 101 Hastings w (see inside back cover)
Vernon—Muir S A & Co
Victoria—Andernach E 1306 Govt
" Blyth A P 622 View
" Kelly C A & E M 302, 1207 Doug
" Le Page J H 1207 Douglas
" Little & Taylor 617 Fort
" Nolte F W & Co 609 Fort
" Rose J Douglas and Johnson
" Strain's Ltd (mfg) 1241 Broad

ORGANIZATIONS (See alphabetical listings under various towns)

ORIENTAL GOODS

Vancouver—Bow On Tong Co 13 Pender w
" Canadian Export & Import Co Ltd 349 Homer
" Dean E W & Son 324 Seymor
" Furuya M Co Ltd 46 Hastings w
" Hall Harry & Co Inc 1516, 510 Hastings w
" **IWAKAMI & CO.,** 607, 525 Seymour (see page 762)
" **KAGETSU & CO.,** 126 Cordova e (see page 764)
" Kobya & Co 566 Powell
" Mikado 766 Granville
" **MORIMOTO, U., & CO.,** 673 Granville (see page 770)
" Nikko The 846 Granville
" Orido Kozi 838 Granville
" Pacific Coast Importing Co Ltd 1000, 325 Howe
" Sakai & Co 473 Powell
" Sanders J Fred 605, 207 Hast w
" Tokyo & Co 957 Granville
" Vye W R Ltd 734 Dunsmuir
Vernon—Kwong Hing Lung
" Kwong Sang Lung
Victoria—Lee Dye & Co 715 View
" Mikado Bazaar 1404 Government
" Morimoto U & Co 1235 Govt
" Mun Yuen & Co 521 Cormorant
" Nagano J M & Co 1501 Govt

OSTEOPATHS

Vancouver—Atkinson J T 501, 207 Hastings w
" Myers A L 921, 718 Granville

OVERALL, PANT & SHIRT MFRS.

Vancouver—Carhartt Hamilton Cotton Mills Ltd 500 Beatty
" Gault Bros Ltd 361 Water
" **HARRISON, F. E.,** 604, 318 Homer (see page 804)
" MacKay Smith Blair Co Ltd 206 Cambie
" Peck John W & Co 337 Water
" Quong Yick Chong 12 Canton Ay
" Thomson Jas & Sons Ltd 353 Water
Victoria—Turner Beeton & Co Ltd 1232 Wharf

PACKING

New Westminster—**TRAPP, T. J., & CO., LTD.,** 668 Columbia (see page 430)
Nelson—Nelson Hardware Co (see page 404)
" **WOOD, VALLANCE HARDWARE CO., LTD.,** (rubber) (see page 412)
Vancouver — Canadian Fairbanks-Morse Co Ltd Robson & Beatty
" **CRANE, LTD.,** 540 Beatty (see page 690)
" Fleck Bros Ltd 54 Cordova e
" **GIBSON'S, LTD.,** 101 Water (see page 634)
" Gordon & Belyea Ltd 148 Alex
" Goodyear Tire & Rubber Co of Can Ltd (rubber) 1004 Homer
" Gutta Percha & Rubber Ltd 526 Beatty
" McLennan McFeely & Co Ltd 99 Cordova e
" **SEAPORT AGENCIES, LTD.,** 698 Hastings w
" **WALSH, T. A., & CO., LTD.,** 7 Alexander (see page 742)
" **WOOD, VALLANCE & LEGGAT, LTD.,** 573 Carrall (see p 666)
Victoria — Canadian Fairbanks-Morse Co Ltd 510 Johnson
" Dunlop Tire & Rubber Goods Co Ltd 711 View

PACKING AND SHIPPING

Vancouver—**ANGLO - CANADIAN WAREHOUSE CO.,** 837 Beatty (see page 1052)
" **CAMPBELL'S, S. F. S. & M. CO., LTD.,** 857 Beatty (see p 678)
" Independent Van & Storage Co Ltd 760 Beatty
Victoria—Safety Storage & Warehousing Co Ltd 709 Humbolt
" **VICTORIA FURNITURE CO., LTD.,** 720 Yates (see p 1098)
" Weiler Bros Ltd 917 Govt (see page 1092)

PAINTERS AND DECORATORS

Alice Arm—Hallett —
Ashcroft—Hensman Chas S
Cloverdale—Murchison Sam
Courtenay—Burnett A
" Creech E
" Cranbrook—Carr Ross C
Cumberland—Campbell C
Duncan—Dobson W
" Harris G A
" Lazenby P C
East Arrow Park—Campbell Jas
Eburne—Wadelin Sam H B
Edmonds—Ward J J
Enderby—Chadwick K
" Piper C G
Falkland—Fritz F
Fernie—Hawthorn Poster Adv
Grand Forks—Michiner A F
Greenwood—Dixon S P
Hollyburn—Bemyss John
Kamloops—Blackbourn R C
" Bradley T
" McArthur J C
Kaslo—Bailey J R
Langara—Bond Thos
Lynn Creek—Maycock Josiah
" Thomas R D
Marpole—Bennett C R
" Burgess J E
Mission City—Hills Alfred
Nanaimo—Foster G (house sign and automobile)
" Gard E (house)
" Lewis John (house)
" McDonald Harvey (house)
" Nash A H (sign and show cards)
" Robinson Bros (house)
" Waddington W (house)
Nelson—Douglas J K
" Murphy W J & Son
New Denver—Sells L W

Vancouver Drug Co. Limited
ORIGINAL CUT-RATE DRUGGISTS
MAIL ORDERS A SPECIALTY
6 Stores
Main Store: 405 Hastings St. West Vancouver, B. C.

K. K. GARAGE
Auto Garage
Accessories
Repairs
Gas and Battery Charging Stations
Acetylene Welding
Vulcanizing
Blacksmithing
AUTOS FOR HIRE
Chevrolet and Dodge Cars
ABBOTSFORD

North American Life Solid as the Continent

North American Life Assurance Co.

Head Office: Toronto, Ontario

E.W. Keenleyside
Provincial Manager

470 Granville Street
Vancouver B. C.

Phone Sey. 225

North American Life Solid as the Continent

PAINTERS & DECORATORS—(Con)
New Westminster—Fothering R S 630 Clarkson
" Hudson H P 548 Columbia
" Royal City Decorating Co 704 Columbia
North Vancouver—Read Geo (signs and autos)
" Sedgwick & Harding
Paulson—Mitcheney Augustus
Peachland—Fruean F
Penticton—Mould A
Port Alberni—Thomas Alex J
Port Haney—Eaton J
Powell River—Wilson Thos
" Young Jas
Prince Rupert—Silversides Bros
Procter—Haines Percy C E
Revelstoke—Samson John
" Seigfried H
Rossland—McKenzie Ollby
" Mills S E
" Murphy W S
Shawnigan Lake—Hepworth Henry
Sointula—Kaislo Kaarlo
Sorrento—MacKay Wm
Trail—Martin W H
" Meyer J J
" Nayer Fred
" Charron Jos F
" Player Edw C
Vancouver—Abbs Jos S 2125 13th w
" Anderson J W Son 380 Kingsway
" Back A 2021 4th w
" Beresford John W 1019 Robson
" Bishop Gaskell Co Ltd 1023 Gran
" Boyd Wm 728 Homer
" Bryant A J 1039 Davie
" Burrard Decortg Co 525 Burrard
" Cummins C J & Co 928 Granville
" Downing F B 2043 4th w
" Earle & Son 857 Seymour
" Finlay A J 1725 Commercial
" Foster N G Ltd 905 Granville
" Globe Paint & Wallpaper Store 458 Hastings e
" Grahame Jas (paperhanger) 4359 Hastings e
" Huestis-Stuart Wallpaper Co 318 Hastings w
" Inge W P 1875 7th w
" Jennison W B 552 Burrard
" Kay Harry 4522 Main
" Kendall F 1816 12th e
" Kerley S C 2782 Kingsway
" **LEE, EDWARD A., & CO.,** 1216 7th e (see page 704)
" Lewis A V 1202 7th w
" MacEwan W 1873 4th w
" Mayne Bros 782 Homer
" Meek J 954 7th w
" Nicol Chas 1469 Broadway w
" Northwest Decortg Co 716 29th e
" Palmer G C 313½ Cambie
" Quartermaine A 2327 Granville
" Redburn S B 314 7th e
" Saint W K 648 Kingsway
" Southern W 532 Nelson
" Stevenson & Co 1535 4th w
" Stevenson W 2002 Granville
" Van Horne B 438 29th e
" Vogee A 2071 Yew
" Williamson John 75 Broadway w
Vernon—Forester Wm
" Garbutt & Reid
" Moir Chas
Victoria—Bevan C H 254 Work
" Brook A G 3268 Douglas
" Gravlin H T 1937 Oak Bay
" Harkness H & Son 919 Pandora
" Mellor Bros Ltd 819 Broughton
" Melrose Co Ltd 618 Fort 1108 Broad
" Noel Geo 1220 Quadra
Victoria—Oak Bay Designers and Craftsmen 1196 Oak Bay
" Ross F H 146 Eberts
" Ross J J 864 Pembroke
" Sears Jos 923 Bay
" Summers F 2511 Turner
West Summerland—Barclay J R

PAINTERS—SIGN & SHOW CARDS
Kamloops—Bradley T 172 3rd
New Westminster—Fotheringham R S 630 Clarkson
Prince Rupert—Acorn Sign Co
" Prince Rupert Sign Co
Vancouver—Baker & Co 571 Hamltn
" Castleton Sawers & Noble 326 Hastings w
" Chaffer J C 434 Homer
" Eagle Sign Works 122 Cordova w
" Hall David 15, 420 Hastings w
" Hopps Sign Co 538 Cambie
" Mayne Sign Co 122 Hastings w
" Minns J 6, 821 Pender w
" Nakamura R 368 Powell
" Olson Oscar A 529 Pender w
" Overton Sign Co 509 Hornby
" Shephard & Willey Co 321 Cmbie
" Simpson A G 619 Hastings w
" Spray Lyman R 11, 135 Hast w
" Watson Thos 4370 Beatrice
" Zemel T 10, 522 Pender w
Victoria—Manser Sign Co 1236 Govt
" Mellor Fred 577 Yates
" Pierce Show Card Co 1207 Doug
" Victoria Sign Works 1216 Broad

PAINTERS' SUPPLIES
Nelson—Nelson Hardware Co (see page 404)
" **WOOD, VALLANCE HARDWARE CO., LTD.,** (see p 412)
New Westminster—**TRAPP, T. J., & CO., LTD.,** 668 Columbia (see page 430)
Vancouver—Callander-Shore Co Ltd 151 Pender w
" Hunter-Henderson Paint Co Ltd 642 Granville
Victoria—Melrose Co Ltd 618 Fort
" Staneland Co Ltd 836 Fort

PAINTS, OILS & GLASS—RETAIL
Armstrong—MacLachlan Hdwre Co
Chilliwack—Denmark & Barton
" Menzies Hardware Co
" Reeves & Rose
" Wilson M S
Cranbrook—McBride J D
" Parks F & Co
Enderby—Fulton Hdwre Co
Gibson's Landing—Winn & Son
Greenwood—Gulley T M & Co
Kelowna—Stockwell's Ltd
" Morrison-Thompson Hdwre Co
Milner—Rae Fawcett
Nanaimo—Naslis Retail Paint Store
" Nicholson J B
" Simpson's Hardware Store
Nelson—Nelson Hardware Co (see page 404)
" **WOOD, VALLANCE HARDWARE CO., LTD.,** (see p 412)
New Denver—Angell Hdwre Store
New Westminster — Cunningham Hardware Co 751 Columbia
" Hyslop Hardware Co 771 Colum
" Royal City Glass Co 63 6th St
" **TRAPP, T. J., & CO., LTD.,** 668 Columbia (see page 430)
Pender Island—Corbett Robt S W
Penticton—Morley H B & Co
Port Alberni—Alberni Hdwe Co Ltd
Prince Rupert—Edge A W Co
Sidney—Sidney Rubber Roofing Co

Vancouver—Black Bear Sales Co 207, 543 Granville
" Bogardus Wickens Ltd 878 Gran
" Crown Paint Co 24 Cordova e
" Cummins C J & Co 928 Gran
" Darling Henry 28 Powell
" Foster N G Ltd 905 Granville
" General Specialties Co 849 Pen w
" Globe Paint & Wallpaper Store 458 Hastings e
" Greer A B 525 Pender w
" Harvey W S & Co 1063 Granville
" Holt W (glass) 426 Dufferin w
" Hopps Paint Co 965 Robson
" Huestis-Stuart Wallpaper Co 318 Hastings w
" Hunter-Henderson Paint Co Ltd 642 Granville
" Kitsilano Hdwe Co 2278 4th w
" Moore R G (B C rep Dominion Glass Co) 707, 510 Hastings w
" Pilkington Bros Ltd (glass) 102 Powell
" Regal Art Glass Co 1771 Broad w
" Share Bros 8 Cordova w
" **SPENCER, D., LTD.,** 507 Hast w
" Vancouver Glass Co 524 Hornby
" **WOODWARD DEPT. STORES, LTD.,** 101 Hastings w (see inside back cover)
Victoria—Angus W 1253 Esquimalt
" B C Hardware & Paint Co Ltd 717 Fort
" Forrester J L 1304 Douglas
" Gravlin H T 1937 Oak Bay
" Mellor Bros Ltd 819 Broughton
" Melrose Co Ltd 618 Fort
" North End Fair 3291 Douglas
" Oak Bay Hardware 2213 Oak Bay
" Staneland Co 836 Fort
" Victoria Hdwe Co 639 Johnson

PAINTS, OILS AND VARNISHES—WHOLESALE

Nelson—**NELSON HARDWARE CO.,** (see page 404)
" **WOOD, VALLANCE HARDWARE CO., LTD.,** (see p 412)
New Westminster — Cunningham Hardware Co 751 Columbia
" **TRAPP, T. J., & CO., LTD.,** 668 Columbia (see page 430)
Vancouver—Anti-Fouling & Anti-Teredo Ltd 1425, 510 Hast w
" Ayres Varnish & Paint Co Raymur and Parker
" **BARRETT CO., LTD.,** (roofing paint) 10th and Arbutus (see page 622)
" Bogardus Wickens Ld 1000 Homr
" Brandram-Henderson of B C Ltd 470 Granville
" British American Paint Co Ltd 522 Beatty
" Callander-Shore Co 151 Pender w
" Crown Paint Co 24 Cordova e
" Farquhar & Gill 831 Powell
" General Specialties Co 849 Pen w
" Greer A B 525 Pender w
" Harvey W S & Co 1063 Gran
" Henderson J F 62 Cordova e
" Imperial Varnish & Color Co 153 Pender w
" Jamieson R C & Co Ltd 1073 Hamilton
" McLennan McFeely Co Ltd 99 Cordova e
" **MARTIN-SENOUR CO., LTD.,** (also anti-corrosive) 1505 Powell (see page 768)
" **PACIFIC ROOFING CO., LTD.,** (roofing paints) Granville Isl (see page 774)
Vancouver—Pacific White Lead Co Ltd Granville Island
" Pendray W J & Sons Ltd 522 Beatty
" Ramsay A & Son Co of B C Ltd 167 Pender w
" **SANKEY & MANSON** (washable water paint) 839 Beatty (see front cover)
" Sherwin-Williams Co of Canada Ltd 827 Powell
" Simson Balkwill & Co Ltd (anti-corrosive) 101 Powell
" Standard Paint & Varnish Co 847 Beatty
" Tait J S & Co Ltd (anti-corrosive) 144 Water
" **WOOD, VALLANCE & LEGGAT, LTD.,** 573 Carrall (see p 666)
Victoria—British America Paint Co Ltd Laurel Point
" Douglas MacKay & Co 613 View (see page 1092)
" Mellor Bros Ltd 819 Broughton
" Melrose Co Ltd 618 Fort
" Nag Paint Co Ltd 1302 Wharf
" Staneland Co Ltd 836 Fort
" **VICTORIA MACHINERY DEPOT CO., LTD.,** (anti-corrosive paints) 343 Bay (see page 1090)

PAPER BAGS

Vancouver—**COLUMBIA PAPER CO. LTD.,** 1038 Hamilton (p 686)
" Johnson Lieber Mercantile Co of Canada Ltd 411, 850 Hast w
" Kilgour Bros 509 Richards
" National Paper Box & Carton Co Ltd 136 Water
" **TRIANGLE CO. OF CANADA,** 1422, 510 Hast w (page 780)
" **WILSON, J. C., LTD.,** (mfrs) 1068 Homer (see page 784)
Victoria—Columbia Paper Co Ltd 1206 Wharf
" **RITHET, R. P., & CO., LTD.,** 1117 Wharf (see page 1086)

PAPER BOX MANUFACTURERS

Vancouver—Davies Paper Box Co Ltd 1668 Pandora
" National Paper Box & Carton Co Ltd 136 Water
Victoria—**DOMINION CARTON & PRINTING WORKS, LTD.,** View and Vancouver (p 1078)

PAPER BOXES—WHOLESALE

" **R. F. S. NOVELTY CO.,** 892 Granville (see page 776)
" **TRIANGLE CO. OF CANADA, LTD.,** 1412, 510 Hastings w (see page 780)
" United Paper Products Co Ltd 1150 Hamilton
" **WILSON, J. C., LTD.,** 1068 Homer (see page 784)

PAPER BOX SUPPLIES

Vancouver—Barnhart Bros & Spindler 421 Dunsmuir
" **COLUMBIA PAPER CO., LTD.,** 1038 Hamilton (see page 686)

PAPER DEALERS—WHOLESALE

Vancouver—**BARBER-ELLIS, LTD.,** 1206 Homer (see page 672)
" Brake-Creedon Co Ltd (wrapping) 817 Pender w
" **COLUMBIA PAPER CO., LTD.,** 1038 Hamilton (see page 686)
" Mitchell Bros 123 Cordova e

Hayward & Dods
Limited
Plumbers and Steamfitters
PHONES
1854
3908L
3910R
927 Fort Street
Victoria, B.C.

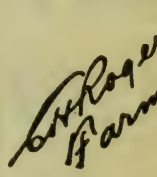

Complete list of
FARMS

A complete list of acreage and farm lands adjacent to Vancouver and Westminster.

Inspected places only. Information you can rely on.

414
Seymour Street
Vancouver, B. C.

MORGAN
Ladies' and Men's
TAILOR
Importer of Fine Woolens
Special Attention to Mail Orders
Phone Sey. 633
817 Granville St.
Vancouver, B. C.

PAPER DEALERS—(WHOLSRS.) (Continued)
Vancouver — Smith Davidson & Wright Ltd Homer and Davie
" Western Twine & Paper Co (wrapping) 345 Water
" **WILSON, J. C., LTD.,** 1068 Homer (see page 784)
Victoria—Columbia Paper Co Ltd 1200 Wharf
" Smith Davidson & Wright Ltd 531 Yates

PAPER HANGERS—(See Painters and Decorators)

PAPER AND PULP MFRS.
Beaver Cove—Beaver Cove Lumber & Pulp Co Ltd (office 806, 626 Pender w Vancouver)
Mill Creek—Whalen Pulp & Paper Mills Ltd
Ocean Falls—Pacific Mills Ltd
Port Alice—Whalen Pulp & Ppr Co
Powell River—Powell River Co Ltd
Swanson Bay—Whalen Pulp & Paper Mills Ltd
Vancouver—Beaver Cove Lumber & Pulp Co Ltd (mills at Beaver Cove) 806, 626 Pender w
" Pacific Mills Ltd (mill Ocean Falls) 1304, 510 Hastings w
" Powell River Co Ltd (mill Powell River) 1204, 510 Hastings w
" Whalen Pulp & Paper Mills Ltd (mills Port Alice Mill Creek and Swanson Bay) 650 Pend w

PAPER AND PULP MILL MACHINERY—(See Machinery, Paper and Pulp)

PAPER & PULP MILL SUPPLIES
Vancouver — **CRANE, LTD.,** 540 Beatty (see page 690)
" Great Western Smelting & Refining Co 146 Dufferin e (see page 760)
" **WILLIAMS, A. R., MACHINERY CO. OF VANCOUVER, LTD.,** 495 Railway (see classified insert)

PAPER SPECIALTIES
Vancouver — Appleford Counter Check Book Co Ltd 315 Seymr
" **COLUMBIA PAPER CO., LTD.,** 1038 Hamilton (see page 686)
" Hygiene Products Ld 517 Hamltn
" United Paper Products Co Ltd 1150 Hamilton
Victoria—Columbia Paper Co Ltd 1206 Wharf

PASTE AND MUCILAGE MFRS.
Vancouver—Peerless Products Ltd 1150 Hamilton

PAVING MATERIALS
Vancouver—Armstrong Morrison & Co 815, 543 Granville
" **BARRETT CO., LTD.,** 10th and Arbutus (see page 622)
" **CLAYBURN CO., LTD.,** 302, 850 Hastings w (see page 684)
" Cotton Co foot of Smythe

PATTERN MAKERS
Cranbrook—Cranbrook Foundry
North Vancouver—**NORTH SHORE IRON WORKS, LTD.,** (p 464)
Vancouver — Bensons Pattern & Machine Works 309 Alexander
Vancouver—Gibbs Tool & Stamping Works 356 Dufferin w
" Ideal Iron Works Ltd ft Main
" **LINDE CANADIAN REFRIGERATION CO., LTD.,** 500 Campbell (see page 704)
" Mainland Engineering Co Ltd 422 Railway (see page 768)
" Monarch Art Store Ltd 271 Dufferin e
" **OPSAL STEEL CO.,** Dufferin and Quebec (see side lines)
" **SCHAAKE CO., LTD.,** Granville Island (see page 728)
" Sumner Metal Works 1705 Geo w
" Tetley D BC Equipment bldg Granville Island
" **VANCOUVER ENGINEERING WORKS, LTD.,** 519 6th w (see page 736)
" Vancouver Stove Works 392 Dufferin w
" **WALLACE FOUNDRY CO., LTD.,** Granville Island (see p 658)
" **WATSON, W. T.,** 616 Davie (see page 660)
Victoria—**B. C. IRON WORKS** Princess & Govt (see page 1076)
" **HAFER MACHINE CO., LTD.,** 1720 Store (see page 1080)
" Hutchinson Bros & Co Ltd 409 Bay
" Victoria Brass & Iron Works 630 Pioneer

PEANUT BUTTER MFRS.
Vancouver—B C Vinegar Works 1365 Powell and 845 Beach (see page 750)
" Canada Nut Co Ltd 1280 Homer
" Foley & Co 1844 Georgia w
" Kelly Confection Co Ltd 1106 Mainland
" McQueen Produce Co Ltd 25 Pender w

PHONOGRAPHS—(See Musical Instruments)

PHOTOGRAPHERS
Armstrong—Holliday C W
Atlin—Read C L
Black Pool—Scharenrel T
Chilliwack—Tucker E F
Cranbrook—Binning R J
Crawford Bay—Wadds D
Duncan—Monk F A
Esquimalt—Jones J W
Fernie—Spalding J F
Grand Forks—Rice Elmer
Kamloops—Dudley H E
" Scales John
Kaslo—Calvert Henry
Kelowna—Hudson Stocks & Co
" McEwan W
Ladysmith—Jarvinau A
" Knights Book Store
Mission City—Forsyth W S
Nanaimo—Dunsmore Music House
" Fletcher Geo A Music Co
" Heintzman & Co Ltd
" Joyner Jas A
" Moore Studio
" Schwarz F
Nelson—Campbell's Art Gallery
" Nelson Studio
New Westminster—Fox Miss E M 513 Westminster Trust bldg
" Hurndall F 614 Columbia
" Mathers Chas W 657 Columbia
" Rexall Studio 657 Columbia
" Russell Photo Studio Smith blk Columbia
" Stride Chas E 657 Columbia

North Vancouver—Casbutt F P
Penticton—Hanford W H
" Hudaun Stock & Co
Port Alberni—Clegg J
Prince Rupert—Arctic Studio
" Benson Rupert E
" Chandler F W
" Handler F W
Revelstoke—Barton Wm
Rossland—Roberts L M
Sheep Creek—Andrews Wm G (Salmo PO)
South Fort George—Simonson J
Summerland—Nelson C P
Trail—Wadds D
Vancouver—Artona Studio 938 Robn
" Bannister C 1154 Robson
" Bridgman's Studio 30, 413 Gran
" Bucks Geo H 679 Granville
" Calder Walter H 709 Georgia w
" Chapman G F & Co 17, 633 Hastings w
" Charlton Miss N 2044 Granville
" Columbia Studio 320 Main
" Commercial Photo Co 44, 553 Granville
" Crown Photographers 512, 615 Pender w
" Duryea Photo Co 1027 Davie
" Elite Studio 1177 Granville
" Fujiwasa S 245 Powell
" Granville Studio 627 Granville
" Gibson Photo Studios 214, 718 Granville
" Gowen F Co Ltd 54, 553 Granville
" Hacking F L 54, 445 Granville
" Hahn F W 695 18th w
" Hastings Studio 135 Hastings w
" Henderson Jean 2009 Yew
" Hoag J Clarke 326 Hastings w
" Home & Commercial Photographers 1066 Pender w
" Iwata Photo Studio 14 Cord w
" Joe W P 534 Main
" King Photo Studio 311 Hast w
" Mission Studio 108 Hastings e
" Nakashima M 204 Main
" Parisian Studio 25 Hastings e
" Progress Studio 619 Granville
" Vancouver Photo Co 649 Gran
" Wadds Geo T 337 Hastings w
" Welford Studio 303 Hastings w
" Western Studio 424 Main
" Wong B Kwai 100 Pender e
" Yucho Chow Studio 23 Pender w
Vernon—Hunter J H
" Vernon Photo Co
" Whitens Photo Studio
Victoria—Aristo Studio 1326 Doug
" Browning E H 1112 Govt
" Colpitt's Studio 609 Yates
" Empress Studio 1305 Govt
" Fleming Harold 1014 Govt
" Flemming E 734 Fort
" Foxall W 623, 1207 Douglas
" Gibson Ltd 620 View
" Jones J W 1417 Esquimalt
" Knight H U 707½ Fort
" Meugens' Studio 1 Arcade bldg
" Prince E A 1967 Oak Bay
" Photorium 1210 Douglas
" Roberts 626 Yates
" Savannah J 500, 1122 Govt
" Shaw Bros 904 Govt
" Simmonds W D 654 Yates
" Taylor Mrs S B 1230 Govt
" Trio Photograph & Supply Co 604 Yates
" Victoria Photographic Co 1006 Government
" Young's Photographic Studio 501, 612 View

PHOTOGRAPHERS—COMMERCIAL

Kaslo—Calvert Henry
Vancouver—Canadian Photo Co 433 Seymour
" Commercial Photo Co 44, 553 Granville
" **DOMINION PHOTO CO.,** 618 Granville (see side lines)
" Gowen Frank 719 Georgia w
" Home & Commercial Photographers 1066 Pender w
" Jenkins & O'Neil 4, 319 Pend w
" Thomson Stuart 501 Georgia w
Vernon—Vernon Photo Co
Victoria—Chapman J H A 904 Govt
" Flemming Edgar 734 Fort
" Fleming Harold 1014 Govt
" Trio Photograph & Supply Co 604 Yates
" Young's Photographic Studio 501 Union Bank bldg

PHOTOGRAPHERS' SUPPLIES

Cranbrook—**CRANBROOK DRUG & BOOK CO., LTD.,** (see p 194)
Fernie—McLean Drug & Book Ltd
" Suddaby N E
Field—Field Drug Co
Greenwood—Coles John L
Kamloops—**TAYLOR, A. C., & CO.,** (see page 302)
Kaslo—Calvert Henry
Ladysmith—Knight's Book Store
Nanaimo—Schwarz F
" Van Houten A C
Nelson—Canada Drug & Book Co
" City Drug & Staty Co
" Poole Drug Co Ltd
" Rutherford Drug Co
New Westminster—Hurndall F 614 Columbia
" **TRAPP, T. J., & CO., LTD.,** 668 Columbia (see page 430)
North Vancouver—Carbutt F P
" Shoemaker & McLean
Prince Rupert—Wrathall W W
Princeton—Princeton Drug & Book Store
Revelstoke—Bews Walter
Summerland—Summerland Drug Co
Vancouver—Bishop & Christie Ltd 421 Granville
" Boggs Edward 1850 Commercial
" Camera & Arts Ltd 610 Granville
" Clark H P (camera repairs) 718 Seymour
" Edwards Bros 623 Granville
" Georgia Pharmacy 699 Granville
" Granville Stationery Co Ltd 540 Granville
" Home & Commercial Photographers 1066 Pender w
" Kee S Edgar 1200 Hastings e
" Pacific Drug Stores Ltd 1787 Davie
" Stewart Photo Supply Co 840 Pender w
" **WOODWARD DEPT. STORES, LTD.,** 101 Hastings w (see inside back cover)
Vernon—Berry R E Ltd
Victoria—Aaronson's Drug Store Fort and Cook
" Bowes Cyrus H Govt and View
" Central Drug Store cor Yates and Douglas
" Clearihue A M Craigflower and McPherson
" Cochrane John Yates & Douglas
" Dean & Hiscocks 627 Yates
" Fawcett F W 2601 Douglas
" Fernwood Pharmacy 1923 Fernwood

THE AP QUALITY

The
Acme Press
Limited
PRINTERS and BINDERS
Office Stationery
Loose Leaf Systems
Advertising
Booklets
Catalogues, Etc.
753 View Street
Victoria, B.C.

Jackson's
BRAIDING AND EMBROIDERY IS UNEXCELLED
We specialize in all kinds of braiding and embroidery from your own or original designs for
DRESSES, SUITS and NECKWEAR
Buttons covered in any shape or size.
555 Granville St.
Vancouver, B. C.

CROSBY and BISSELL

Stationers

PRINTERS

Office Supplies

Sey. 261

306 Tower Bldg.
Vancouver, B. C.

BATISTE COSTUME CO.

"From Maker to Wearer"

Victory Suits Made in Heavy Khaki Drill $15.00

Mail orders shipped anywhere.

Mercantile Bldg. 318 Homer St. VANCOUVER

PHOTOGRAPHERS' SUPPLIES—(Continued)

Victoria—Foxwell's Drug Store 321 Esquimalt
" Gardiner W W 1064 Pandora
" Ivels W E Douglas and View
" Lang's Drug Store 1315 Esquimt
" Maynard A H 715 Pandora
" Merrifield & Dack 1530 Pandora 2001 Oak Bay 202 Menzies
" Riley's Pharmacy 3293 Douglas
" Smith C H & Co 611 Fort
" Sommer Joseph & Sons 1012 Govt
" Spencer David Ltd 1124 Broad
" Terry W S Fort and Douglas Pandora and Douglas
" Trio Photograph & Supply Co 604 Yates
" **VICTORIA BOOK & STATIONERY CO., LTD.,** 1002 Government (see page 1098)
" Williams F J Govt and Fort

PHYSICIANS AND SURGEONS

Abbotsford—Swift T A
Agassiz—McCaffrey Peter S
Alberni—Morgan A D
Alexis Creek—Wright John
Armstrong—Van Kleek P D
Arrandale—McDonald Arthur
Ashcroft—Clarke S
" Hopkins B A
Atli Inlet—Reinhard W (Lockport PO)
Bowen Island—Mackechnie Robt E
Buccaneer Bay—Burnett W B
Campbell River—Shaw W F
Chemainus—Ewing Wm
" Harrison E H
Chilliwack—Elliott J C
" McCaffrey R
" Patten L A
Clayburn—Port R H
Coal Creek—Workman Wm
Cobble Hill—Wall C
Corbin—Bayfield J F
" Elliott I
Courtenay—Millard H P
Cranbrook—Green & McKinnon
Creston—Henderson G B
Cumberland—Hicks E S
" McNaughton Geo K
Denman Island—Meadows Henry
Duncan—Dykes Watson
Eburne—Boyle R C
Edgewood—Yeld R A
Edmonds—Watson G de B
Enderby—Keith H W
Esquimalt—Boak Dr
Essondale—Ryan E J
Falkland—White Malcolm
Fernie—Bonnell Garner & Asseltine
" Corson Douglas
Field—Stevenson R
Firvale—Carpenter A J (RR 1 Hagensborg)
Fraser Mills—Scott R H
Ganges—Sutherland E M
Gibson's Landing—Inglis F
Grand Forks—Kingston C M
" Truax W
Greenwood—Wood W H
Hazelton—Wrinch H C
Invermere—Turner Philip W
Kamloops—Burris Archibald & Burris
" Irving R W
" Murphy H H
Kaslo—Read G W C
Kelowna—Campbell G L
" Knox W J
" Paradis J A
Keremeos—Gray E H
Kerrisdale—Blackwood M B
Kitwanga—Ardagh Rev Dr V E
Ladner—King A A
Ladysmith—Montgomery T J
" Watson H
Langley Fort—McBurney Albert
Lucerne Station—Petership Samuel
Lumby—Nash A C
Lytton—Fort H R
McKay—Morris W G
Marpole—Hall W K
" McKechnie W B
Merritt—Gillies J J
" Tutill G H
Michel—Morris Wm
Milne's Landing—Calvert W D
Mission City—Leitch H D
" Stuart A J
Nakusp—McLean E H
Nanaimo—Bermak C J
" Drysdale W F
" Ingham O G
" McPhee T J
" Wilks W E
Natal—Morris W
Nelson—Arthur Isobel
" Borden & Wilson
" Rose & Hastin
" Vigneux M J
New Hazelton—Wrinch Horace C
Newtonia—Perdue Dr
New Westminster—Manchester G H 604 Columbia
" Scott Robt H 106 Westminster Trust bldg
" Walker & Kenny Cliff bldg 6th
" Watson G de B 2196 Linden
North Vancouver—McCarley R V
" Martin E A
" Newcombe W E
" Verrier Thos
Ocean Falls—Christie T C
Parksville—Davis L T
Peachland—Buchanan Wm
Penticton—McGregor H
Phoenix—Smith Lee
Port Alberni—Hilton C T
Port Coquitlam—Sutherland G A
Port Essington—Dr Large
Port Haney—Dr Morse
Port Moody—Symmes C R
Port Simpson—Large R W
Powell River—Marlott Chas
Prince George—Ewert Carl
Prince Rupert—Cade J P
" Eggert C A
" Kergin W T and L W
Princeton—McCaffrey D
" Ritchie W L
Quesnel—Baker Gerald R
Revelstoke—Sutherland & Hamilton
Rossland—Coffin J W
" Williams S C
Salmon Arm—Arnott C A
" Buckell E R
" Connolly A K
Sidney—Bavis W E
" Blackburn S S F
" Pearce Mountjoy E
Soda Creek—Hops S E Moysten
Sooke—Fulton Richard
Steveston—Hepworth W G
Summerland—Andrew D F W
Surf Inlet—Sager W
Swanson Bay—Lawrence R G
Tofino—Dixon D S
Trail—Coghlin W A
" May John
" Thom J Bain
Vananda—Downman Chas F
Vancouver—Agnew T H 1704 1st e
" Ainley W E eye ear nose and throat 311 718 Granville
" Allan N 212, 169 Broadway e
" Allen W 312, 2430 Main

Vancouver—Anthony T B 306, 736 Granville
" Arthur J R 226, 718 Granville
" Baird W S 396 Joyce
" Bayfield T F 4, 633 Hastings w
" Bell D J 3613 Albert
" Blumberger S 111, 193 Hastings e
" Bolton Elmer 12, 615 Hastings w
" Boyle R C 915, 736 Granville
" Boucher R B 414, 718 Granville
" Bride W W 216, 470 Granville
" Brodie F 230, 718 Granville
" Brown A I 203, 718 Granville
" Brydone-Jack F W 427, 718 Granville
" Buller F J 803, 543 Granville
" Burnett W B 521, 718 Granville
" Campbell Glen 101, 736 Granville
" Campbell Mary 709 Dunsmuir
" Champion H B 314, 510 Hast w
" Clement G H 507, 718 Granville
" Coates H W 105, 718 Granville
" Cockburn J A 420, 718 Granville
" Conklin J S 7, 9 Hastings e
" Conway Jessie 709 Dunsmuir
" Corry W Y 2190 4th w
" Coulthard W L 607, 402 Pend w
" Covernton C F 829, 718 Granville
" Crosby Robt 207, 736 Granville
" Cumming Alison 305, 736 Granville
" Cunningham H M 106, 718 Granville
" Curtin T V 20, 9 Hastings e
" Curtis G F 3, 633 Hastings w
" Dalby R V 709 Dunsmuir
" Dalby Maxwell & Smith 709 Dunsmuir
" Dickey Hugh L 503, 718 Gran
" Draeseke Gordon C 615, 543 Granville
" Dunbar D A 316, 510 Hastings w
" Dunlop F C 11, 615 Hastings w
" English J M 228, 470 Granville
" Farish J C 430, 718 Granville
" Fewster E P 322, 470 Granville
" Ford J W 204, 736 Granville
" Foster E J 3726 Hastings e
" Foster G M 402, 718 Granville
" Frost A C 302, 718 Granville
" Fuller A T 1055 Broadway w
" Gillespie J A 229, 718 Granville
" Gillies B D 513, 718 Granville
" Gillies G E 513, 718 Granville
" Goostrey Geo 208, 510 Hast w
" Gourlay H B 715, 543 Granville
" Graham Colin 329, 718 Granville
" Graham Walter 2566 4th w
" Gray E J 303, 207 Hastings w
" Greer R F 20, 9 Hastings e
" Griffiths J Ellis 322, 718 Gran
" Griffin L O 205, 751 Granville
" Hall T P 322, 470 Granville
" Harvie S K 3, 208 Hastings e
" Herald Wilson 326, 718 Granville
" Hoyes W T 213, 736 Granville
" Jones J Milton specialist 401, 718 Granville
" Keith Wm D 211, 736 Granville
" Kennedy W 400 Main
" Kennedy W D 104, 718 Granville
" Kennedy W W 8, 208 Hast e
" Lang B E 627, 718 Granville
" Lang W H 628, 718 Granville
" Large O S 817 Granville
" Lennie T H 426, 718 Granville
" Lindsay H C 120, 470 Granville
" Logie F G 1041 Comox
" McAlpine J A L 337 Carrall
" McConkey Wm A 739 24th e
" MacDermott J H 226, 718 Gran
" Macdonald J A 615, 543 Granville
" Macdougall N E 11, 709 Dunsmr
" MacKay D M 1, 9 Hastings e
Vancouver—MacKay W F 718 Gran
" MacKechnie Lachlan 303, 543 Granville
" McKechnie R E 507, 718 Gran
" McKechnie W C 307, 751 Gran
" McKenzie Geo E 1661 10th e
" MacLachlan A J 614, 718 Gran
" MacMillan Hugh 114, 404 Abbott
" McMillan Lachlan 538 Brdway w
" McPhillips F X 1101 Burrard
" McTavish W A 208 Hastings e
" Mason J J 208, 718 Granville
" Milburn H H 1161 Granville
" Milburn J A 10 20th w
" Mills J A 507 Dunsmuir
" Moffatt W A 169 Broadway e
" Morris W G Kingsway and Sussex
" Murphy A S 108, 193 Hastings e
" Murphy O W 307, 751 Granville
" Nelles T R S 311, 718 Granville
" Nicholson F J 510 Hastings w
" Paulin S 211, 718 Granville
" Pearson J M 730, 718 Granville
" Pedlow W L 614, 718 Granville
" Perry Dallas G 210, 718 Gran
" Prowd C W 715, 513 Granville
" Riggs Herbert W 470 Granville
" Robertson F N 6185 Fraser
" Robertson J Mair 14, 633 Hast w
" Saunders E H 640 Hastings w
" Seldon G E 204, 736 Granville
" Shewan D R 1541 22nd e
" Shimo Takahara 210 Powell
" Shurie J D 2247 Granville
" Simpson R A 709 Dunsmuir
" Smith Archibald E 709 Dunsmuir
" Smith Bruce 805 Granville
" Sutherland A A 225 15th w
" Sutherland J A 1000 Commercial
" Telford Robt 407, 718 Granville
" Thompson & Whitelaw 112, 736 Granville
" Trousdale F H 103, 25 Hast e
" Turnbull H L 2601 Main
" Turnbull J L 307, 718 Granville
" Turnbull W S 2190 4th w
" Warner A M 34, 445 Granville
" Webster A V 5, 9 Hastings e
" Weld O 730, 718 Granville
" Wilson Bell H 210, 169 Brdway e
" Wilson T A 210, 169 Broadway e
" Wilson T H 2, 208 Hastings e
" Worthington Sinclair & Griffin 201, 751 Granville
Vernon—Arbuckle J W
" Royce B F
" Williams Gerald
Victoria—Adams H J M 732 Yates
" Bapty Walter 407, 715 Fort
" Barrett W T 306, 612 View
" Bechtel A D 211 Sayward bldg
" Black D 311, 715 Fort
" Boak E W 205, 715 Fort
" Bryant F M 304, 1207 Douglas
" Fraser R L 1005 Douglas
" Grant J F 1106 Broad
" Hall Ernest 210, 1029 Douglas
" Hall Geo 102, 745 Yates
" Higgins Paul 308, 715 Fort
" Hodges E L 312, 620 View
" Holden D B 851 Fort
" Holmes C Denten 105, 805 Goat
" Holmes W L 304, 1207 Douglas
" Houghton L F 403, 1029 Douglas
" Hudson A B 208, 715 Fort
" Kenning A W 306, 1207 Douglas
" Keys M J 315, 715 Fort
" La Beau David 302, 1029 Douglas
" Leeder Forrest 201, 715 Fort
" Lennox J W 209, 1207 Douglas
" McMicking A E 102, 745 Yates
" Miller Thos 310, 1029 Douglas

MORGAN McLANE & CO. LTD.

Real Estate
Insurance
Financial Agents

"We specialize in Fraser Valley Farm Lands"

513 Pender West
Vancouver, B. C.

Johnstone and Rowlands
Farms
CattleRanches

We have the largest listing of property in the interior of British Columbia.

Write us for information.

P.O. Box 518
Kamloops, B.C.

DOMINION PHOTO CO.
COMMERCIAL PHOTOGRAPHERS
INTERIORS, EXTERIORS
CATALOGUE WORK
CONSTRUCTION IN PROGRESS
INDUSTRIAL DISPLAYS
618 Granville St.
Vancouver B.C.

FRANK SPENCER
Vernon, B.C.
ORCHARDS
HOMES
OKANAGAN LANDS
The Best Farming in British Columbia
FRANK SPENCER
Vernon, B.C.

PHOTOGRAPHERS' SUPPLIES—(Continued)

Victoria—Raynor M 305, 1403 Doug
" Ridewood H C 100, 715 Fort
" Robertson H M 1106 Broad
" Scott-Moncrieff W E 114, 805 Govt
" Stanier F T 309, 612 View
" Sinclair A C 309, 1207 Douglas
" Tomalin W J C 217, 620 View
" Vye Jas P 203, 1403 Douglas
" Wasson H J 209, 715 Jones
" Whillans H A 605, 1207 Douglas

PIANOS AND ORGANS (See Musical Instruments)

PICKLES AND SAUCE MFRS.

Vancouver — **B. C. VINEGAR WORKS,** 1365 Powell and 845 Beach (see page 750)
" Empress Mfg Co Ltd 1106 Homer
" Holbrooks Ltd 1006 Mainland
" Libbey McNeil & Libbey 1160 Hamilton
" Vancouver Pickle Co Ltd Granville Island
Victoria—Western Pickling Works Ltd 910 View

PICTURE FRAMERS

Chilliwack—Tucker E F
Courtenay—Sutton J
Nanaimo—Langton W M
Nelson—Robertson D J (see page 406)
New Westminster—Fales W E 612 Agnes
" Stride Chas E 657 Columbia
" Hurndall F 614 Columbia
Vancouver—Agents' Print & Portrait Co 806, 509 Richards
" Art Emporium 901 Georgia w
" Bell's Art Store 721 Georgia w
" Bishop & Christie Ltd 421 Gran
" Camera & Arts Ltd 610 Granville
" Henderson Jean 2009 Yew
" International Sales Co Ltd 806, 509 Richards
" Leyland Jas 609 Dunsmuir
" Nakamura R 368 Powell
" Novelty Photo & Jewelry Co 445 Dunsmuir
" O'Connor Harold 109 Broadway e
" Regal Art Glass Co 1471 Broadway w
" Richmond Arts Ltd 923 Robson
" Taylor R H 2317 Main
" Wright J 548 Georgia e
Victoria—Forrester J L 1304 Doug
" Griffiths S 2209 Fernwood
" Neill G W 1324 Douglas
" New Sewing Machine Store 718 Yates
" Smith C H & Co 611 Fort
" Sommer Jos & Sons Ltd 1012 Govt
" Victoria Art Emporium 555 Johnson
" Young's Photo Studio 501-3 Union Bank bldg

PIPE FITTINGS AND VALVES

Nelson—Nelson Hardware Co (see page 404)
" **WOOD-VALLANCE HARDWARE CO., LTD.** (see page 412)
New Westminster — Cunningham Hardware Co 751 Columbia
" **TRAPP, T. J., & CO., LTD.,** 668 Columbia (see page 430)
Vancouver — **CANADIAN ALLIS-CHALMERS, LTD.,** branches Victoria, Nelson and Prince Rupert, 1063 Pender w (see classified insert)
" Canadian General Fire Extinguisher Co Ltd 1158 Hamilton

IRON PIPE AND FITTINGS

Vancouver — **CRANE LTD.,** 540 Beatty (see page 690)
" Fleck Bros Ltd 54 Cordova e
" Gordon & Belyea Ltd 148 Alex
" Letson & Burpee Ltd 172 Alex
" McLennan McFeely & Co Ltd 99 Cordova e
" Mill & Mine Supplies Ltd 1132 Hamilton
" Peck T L Co Ltd 1038 Homer
" Robertson-Godson Co Ltd 572 Beatty
" Simson Balkwill & Co Ltd 101 Powell
" Taylor-Forbes Co Ltd 1070 Homer
" **WOOD, VALLANCE & LEGGAT, LTD.,** 573 Carrall (see page 666)
Victoria—**HAFER MACHINE CO., LTD.,** 1720 Store (see advt)
" **B. C. IRON WORKS, LTD.,** Princess and Govt (see page 1076)
" Douglas Mackay & Co 613 View
" **PRIOR, E. G., & CO., LTD.,** Government and Johnson (see page 1074)

PIPE—IRON AND STEEL

Nelson—Nelson Hardware Co (see page 404)
" **WOOD-VALLANCE HARDWARE CO., LTD.** (see page 412)
New Westminster — Cunningham Hardware Co 751 Columbia
Vancouver—Balfour Guthrie & Co 739 Hastings w
" **BRITISH MFRS. CORP., LTD.,** 516, 470 Granville (see Abbotsford insert)
" **CANADIAN ALLIS-CHALMERS, LTD.,** branches Victoria, Nelson and Prince Rupert, 1063 Pender w (see classified insert)
" Evans Coleman & Evans Ltd foot Columbia
" Fleck Bros Ltd 54 Cordova e
" Great Western Smelting & Refining Co (lead) 146 Dufferin e (see page 760)
" McLennan McFeely & Co Ltd 99 Cordova e
" Mill and Mine Supplies Ltd 1132 Hamilton
" Northwest Supplies Ltd 1022, 510 Hastings w
" Peck T L Co Ltd 1038 Homer
" Robertson-Godson Co Ltd 572 Beatty
" Simson Balkwill & Co Ltd 101 Powell
" **VANCOUVER ENGINEERING WORKS, LTD.,** 519 6th w (see page 736)
" **VULCAN IRON WORKS, LTD.,** Granville Island (see page 740)
" Walsh Construction Co Ltd 716, 207 Hastings w
" Wilkinson Co Ltd 846 Beach
" **WOOD, VALLANCE & LEGGAT, LTD.,** 573 Carrall (see page 666)
Victoria—Balfour Guthrie & Co 213, 805 Govt

Victoria—B C Iron Works (see page 1076) Princess and Govt
" **HAFER MACHINE CO., LTD.,** 1720 Store (see page 1080)
" Hickman Tye Hardware Co Ltd 544 Yates
" **PRIOR, E. G., & CO., LTD.,** Govt and Johnson (see page 1074)

PIPE—VITRIFIED AND CEMENT

Monteith Bay—B C Pottery Co Holberg PO)
Peachland—Dominion Glazed Cement Co
Vancouver—Balfour Guthrie & Co 739 Hastings w
" **CLAYBURN CO., LTD.,** 302, 850 Hastings w (see page 684)
" Evans Coleman & Evans Ltd foot Columbia

PIPE—WIRE WOUND STAVE

Vancouver — McKinnon Water Wheel & Power Co Ltd 672 Alexander
" Pacific Coast Pipe Co Ltd 1551 Granville
" Vancouver Wood Pipe & Tank Co Ltd 814, 850 Hastings w

PLATERS—SILVER, NICKEL, ETC.

Vancouver—B C Silver & Nickel Plating Works 534 Howe
" Cascade Plating Co 201, 325 Howe
" Superior Plating & Galvanizing Works 153 Cordova e

PLUMBERS AND HEATING

Alice Arm—Falconer T W
Armstrong—Patrick T
Chilliwack—Farquharson & Eckel
" Rantzman Carl F
Cranbrook—Patmore Bros
Creston—Embree Wm B
Duncan—Anderson R B & Son
" Hird J L
Enderby—Fulton Hdw Co
Esquimalt—McDonald A
Essondale—Huffnell A
Fernie—Ferguson A E
" Hamilton A T
Fort Steele—Wirth John
Grand Forks—**MATTHEWS, S. J.** (see page 262)
Greenwood—Halcrow Robt
Kamloops—Giddens H
" Kamloops Plumbing & Heating Co
" McKinnon J A
Kelowna—Galbraith J
" Scott W G
Kerrisdale—Barber A W
" Dixon A L
Ladner—Clements & Lambert
Langara—Thorn Geo
" Weeks Arthur C
Lynn Creek—McLagan A
McKay—Foster & Gaskarth
Marpole—Heacock A V
Merritt—Lakey Ed
" Merritt Plumbing & Heating Co
" Pope & Small
Mission City—Abbott & Abbott
Nanaimo—Bailey J H
" Morton W J
" Morton Wm H
Nelson—B C Heating & Plumb Co
New Denver—Angell Hdw Store
" Trickett Geo & Son
New Westminster — Cunningham Hardware Co 751 Columbia
" Hollingsworth W D 1101 5th
New Westminster—**JAMES & McCLUGHAN,** 548 Front (pg 426)
" Kennedy & Mackenzie 55, 6th
" McMurphy J P Clarkson
" Mannering & Mackenzie 55 6th
" Merrithew & Ramsay 765-769 Carnarvon
" Spring & Sibley 509 Clarkson
North Vancouver—Neale Wallace
" Young John P
Peachland—McLaughlan T
Penticton—Okanagan Plumbing & Heating Co
" Penticton Hardware Co
Port Coquitlam—Sweeney S L
Prince Rupert—**HANSON, HARRY** (see page 520)
" **ROWE'S PLUMBING & SHEET METAL WORKS** (see p 522)
" Smith & Mallett
" Steen & Longevill
Princeton—Hale C C
Revelstoke—Burridge & Son
Rossland—Miles C J
Royal Oak—Carruthers John T
Salmon Arm—Carroll & Co
Silverton—Walton E A
Summerland—Carter W
Trail—Balfour John
Vancouver—Allen G A 4th and Alma
" Bailey E A 1033 Granville
" Bamber Thos 1613 Kingsway
" Barr & Anderson Ltd 1060 Homer
" Bell Plumbing & Heating Co 105 Broadway e
" Boe B Ltd 132 Cordova w
" **BROWN, W. A.,** 239 Hastings e (see page 750)
" Central Sheet Metal Works 151½ Pender w
" Collie Donald D 3417 Commercial
" Davies T 1943 Commercial
" Drummond D 209 Pender e
" Duncan G G 2906 4th w
" Duncan J W 139 26th w
" Fairview Plumbing Co 1786 6th w
" Fourth Avenue Plumbing & Heating Co 2008 4th w
" Gate Thos 1411 Robson
" Harman W 1126 Robson
" Harper W J 154 7th e
" Harris E G cor Marine and Fraser
" Heaslip Wm J & Co 446 Abbott
" Henderson Chas W 4334 Quebec
" Hewitt Albert 1786 6th w
" **HODGSON PLUMBING & HEATING CO., LTD.,** 1174 Burrard (see page 762)
" Ingle Alfred 505 17th w
" Jorgeson A N 4133 Fraser
" Kilgour D 1755 Venables
" Kipp W D 460 15th e
" Kitsilano General Repair Shop 2784 4th w
" Kitsilano Sheet Metal & Plumbing Works 2025 Yew
" Littleton A 1760 Robson
" Littleton W 752 Richards
" Lundegren C 737 16th w
" McCuaig W J 4288 Main
" McDonald & Perry 633 Smythe
" Mitchell A H 564 Richards
" Moore M 1867 4th w
" Morgan C rear 516 Pender w
" Mortimore A J 1446 13th w
" Mortimore J G & Co 540 Pen w
" Moscrop W (heating) 861 Sey
" Moyls B J 2217 Granville
" Murie Peter 3545 Fraser
" Murray Bros Ltd 137 Powell

Canada's Mildest Havana Cigar — At all First-class Dealers
PARSONS & REYNOLDS, Mfrs., 1022 Seymour St., Vancouver

G. G.
HEATHER
& CO. Limited
Furriers and Taxidermists

¶ Makers of high-grade made-to-order or ready-to-wear furs of all kinds.

¶ We specialize in remodelling all fur garments.

1029
Granville Street
Vancouver, B. C.

J. S. ANDERSON & CO.
Limited
Specialists in
OIL LANDS
LOCAL OIL
and
MINING STOCKS
Phone
Seymour 617
543 Pender W.
Vancouver, B. C.

PLUMBERS & HEATING—(Contd)
Vancouver—Oak Plumbing & Heating Co 139 26th
" Orr Bros Ltd 1210 Granville
" Pacific Plumbing & Heating Co 1087 Granville
" Peach E W 219 29th e
" Roberts Harry 3364 Main
" Ross David Plumbing Co 571 Howe
" Royal Stove Repair Works 1114 Granville
" Schwan A W 316 Carrall
" Sidney H 2013 1st w
" Smith Heating & Plumbing Co 738 Broadway e
" Smith W W 1537 Kingsway
" Startup R 2176 12th w
" Swan J B 2523 Eton
" Townley R & Son 46 7th w
" Wakely E N cor 25th and Fraser
" Webb F 5935 Fraser
" Weeks & Co 923 Pender w
" West End Plumbing & Heating 943 Davie
" Wylie Geo 1312 Commercial
" Young & Young 552 Salsbury
Vernon—Nichols W J
" Seymour S P
Victoria—Ashton Plumbing & Hardware Co 1524 Pandora
" Braden J T 1424 Blanshard
" Casson J E 815 Catherine
" Colbert Plumbing & Heating Co Ltd 755 Broughton
" Foxgord & Son 1608 Douglas
" Geiger E F 741 Pandora
" Hasenfratz A E 1045 Yates
" **HAYWARD & DODS, LTD.** (see side lines) 927 Fort
" Hocking J C 526 Toronto
" MacDonald A 1215 Esquimalt
" McDowell & Lyon 1293 Denman
" Menzies W R & Co 823 Cormorant
" Nott R J Co 578 Yates
" **PRIOR, E. G. & CO. LTD.** Govt and Johnson (see page 1074)
" Shaw J & Co 620 Broughton
" Sheret Andrew 1114 Blanshard
" Sledge J H 1998 Oak Bay
" Thacker & Holt cor Pandora and Broad
" Victoria Plumbing Co 1052 Pand
" Warner J H 831 Fisgard
" Watson & McGregor Ltd 647 John
" Wilson A & W 1105 Broad
" Wilmer Couldray R

PLUMBERS & STEAM FITTERS' SUPPLIES
Nelson—Nelson Hardware Co (see page 404)
" **WOOD, VALLANCE HDW. CO. LTD.** (see page 412)
New Westminster — Cunningham Hardware Co 751 Columbia
" **TRAPP, T. J. & CO. LTD.** (see page 430) 668 Columbia
Prince Rupert—**HANSON, HARRY,** (patented hot water coils) (see page 520)
Vancouver—Alcock Downing & Wright 162 Water
" Barr & Anderson Ltd 1060 Homer
" Canadian Fairbanks-Morse Co Ltd Robson & Beatty
" **CRANE LIMITED.** 540 Beatty (see page 690)
" Gordon & Belyea Ltd 148 Alex
" Murray Bros Ltd 137 Powell
" Peck T L Co Ltd 1038 Homer
" Robertson Godson Co Ltd 572 Beatty
" Taylor Forbes Co Ltd 1070 Ham
Victoria — Canadian Fairbanks-Morse Co Ltd 510 Johnson
" **HAYWARD & DODS, LTD.** 927 Fort (see side lines)
" Prior E G & Co Ltd 1401 Govt (see page 1074)
POWER COMPANIES—(See Water, Light & Power Co's)

PRINTERS AND PUBLISHERS
Abbotsford—Bates, J A
Armstrong—Walker & Cary
Ashcroft—Ashcroft Printing Co
Chilliwack—Barber Chas A
" Progress Printing Co
Cranbrook—Herald Publishing Co
Creston—Hays C F
Cumberland—Bickle Ed W
Duncan—Cowichan Leader
Enderby—Okanagan Commoner
Fernie—District Ledger
" Free Press
Golden—Golden Star Pub Co Ltd
Grand Forks—Grand Forks Gazette
" Grand Forks Sun
Greenwood—Greenwood Ledger
Kamloops — **KAMLOOPS STANDARD SENTINEL** (see pg 296)
Kaslo—Kootenanian Ptg & Pub Co
Kelowna—Kelowna Courier
" Kelowna Record
Marpole—Woodruff Print Shop
Nanaimo—**DAILY HERALD** (see page 382)
" **NANAIMO FREE PRESS** (see page 384)
" Nanaimo Printing Co
Nelson—Nelson Pub Co Ltd
" Jones W H
New Hazelton—Omineca Herald
New Westminster—Arrow Press 5 Trapp block
" **COLUMBIAN CO. LTD.** 39 6th (see page 424)
" Insley Press & Rubber Stamp Works 654 Clarkson
" Jackson Printing Co 604 Colum
" Pacific Canadian Printing Co 761 Carnarvon
" Sangster & MacDonell 761 Carnarvon
North Vancouver — North Shore Press
" Shoemaker & McLean
Penticton—Law E
" Murray E S
" Penticton Herald
Phoenix—Kay Gilbert
Port Alberni—Port Alberni News
Prince George—Citizen
Prince Rupert—Evening Empire
" McRae Bros Ltd
" News Ptg & Pub Co
" Rauk Press
Princeton—Princeton Star
Quesnel—Cariboo Observer
Revelstoke — Revelstoke Review Pub Co Ltd
Rossland—Collis A T
" Rossland Daily Miner
Salmon Arm—**OBSERVER PTG. & PUB. CO. LTD.** (see page 558)
Sidney Forneri & Cross
Summerland—Review Pub Co Ltd
Trail—Trail Ptg & Pub Co Ltd
Vancouver—Automatic Presses 658 Granville
" **BAGLEY, A. G. & SONS, LTD.** 516 Pender w (see back cover)
" **B. C. FARMER** 615, 325 Seymour (see page 676)
" B C Federationist Ltd 405 Duns
" B C Printing & Litho Ltd 901 Homer
" Boyd J W 131 Hastings W

Ward Ellwood & Co.

PRINTERS
ENGRAVING
BOOKBINDING
BOOKS and CATALOGS

316-318 HOMER ST.
VANCOUVER, B. C.
Seymour 195 : 196

Ward Ellwood & Co.

PRINTERS
ENGRAVING
BOOKBINDING
BOOKS and CATALOGS

316-318 HOMER ST.
VANCOUVER, B. C.
Seymour 195 : 196

Vancouver—Broadway Printers 319 Broadwy e
" Cambie Printing Co 317 Cambie
" Canadian News Ltd 393 Powell
" **CANADIAN PRINTING & PUBLISHING CO.,** Hotel Vancouver
" Chung Quock 25 Pender W
" Citizen Printing & Pub Co 1451 Broadway w
" Clark Printing Co 115 8th E
" **CLARKE & STUART CO. LTD.** 320 Seymour (see inside back cover)
" Continental Daily News 135 Cordova e
" Cornell & Burroughs 513 Hamil
" Cowan & Brookhouse 403 Duns
" **CROSBY & BISSELL** 306, 500 Beatty (see side lines)
" Dunsmuir Printing Co 437 Duns
" Evans Chas A 1686 Kingsway
" **EVANS & HASTINGS,** 578 Seymour (see side lines)
" Frith R J H 729, 510 Hastings w
" **GEHRKE, J. W., CO., LTD.,** 651 Granville (see insert opposite Embossers)
" Globe Print Shop 458 Hastings e
" Grandview Printers 1443 Com 212, 739 Hast w (see p 744)
" **GRANT & SONS, LTD.** 317 Gran (see page 636)
" Guide Publishing Co rear 431 Dunsmuir
" Henderson Pub Co Ltd 818, 626 Pender W
" Ho Sun Hing 205 Pender e
" **HOTEL RED BOOK CO. LTD.** 210-212, 837 Hastings w
" Jeffrey Wm A 2168 Parker
" Kershaw J A 684 Seymour
" Latta R F & Co Beatty & Pender
" **MACLEAN, HUGH C. CO. LTD.** 212, 739 Hastings w (see page 744)
" Main Printing Co 3851 Main
" Mitchell & Foley Ltd 129 Hast W
" Moore Printing Co Ltd 799 Gran
" Morris Jas F Co. rear 523 Gran
" Mutual Printing Co 2163 4th
" Nicholson Ltd 2092 2nd W
" Oriental Ptg Co 342 Powell
" Pacific Printers Ltd 500 Beatty
" Progress Publishing Co Ltd 703, 626 Pender w
" **ROEDDE, G. A. Ltd.** 616 Homer (see page 726)
" Rogers Printing Co Ltd 404 Hom
" **SCANDANIVAN PRESS, LTD.,** 321 Cambie (see page 776)
" Seip G 1205 14th e
" **STAR PRINTING CO.** 812 Pender w (see page 778)
" **SUN JOB PRESSES** 137 Pender w (see side lines)
" Tai Hon Kong Bo Ltd 443 Carrall
" Technical Press Ltd 426 Homer
" Terminal Printers 319 Broadye
" Thomas Leighton 625, 744 Hast w
" **TIMMS, A. H.** 126 14th e (see page 780)
" Tower Publishing Co 500 Beatty
" Trythall & Son 590 Seymour
" **UNEEDA PRINTERS,** 525 Rich (see Vancouver insert)
" Vancouver Ptg & Pub Co Ltd 142 Hastings w (see page 834)
" **WARD, ELLWOOD & CO.** 318 Homer (see insert)
" **WESTERN SPECIALTY, LTD.** 572 Granville (see side lines)
" White & Bindon 528 Pender w
" **WORLD, LTD.,** 445 Hastings w (see page 668)

Vancouver — **WRIGLEY DIRECTORIES, LTD.** 210, 837 Hast w
Vernon—Vernon News Ptg & Pub Co Ltd
Victoria—**ACME PRESS, LTD.,** 753 View (see side lines)
" Adanac Pub Co Ltd 1006 Govt
" Clarke Printing Co 755 Yates
" **COLONIST PRINTING & PUBLISHING CO. LTD.** 1207 Broad (see page 1078)
" Cusack Thos R 624 Courtney
" Diggon Printing Co 709 Yates
" **DOMINION CARTON & PRINTING WORKS, LTD.** View and Vancouver (see page 1078)
" Henderson Pub Co Ltd 909, 1403 Douglas
" King's Printer Govt bldg
" Lane O J B & Son 625 Courtney
" McDowell H P 648 Johnson
" Margison Bros 1221 Wharf
" New Republic Printing & Pub Co Ltd (Chinese) 533 Cormorant
" Quality Press 1117 Langley
" Reliable Press 1014 Blanshard
" Superior Print Shop 622 Johnson
" Sweeney & McConnell Ltd 1010-1012 Langley
" **TIMES PTG. & PUB. CO. LTD.** 630 Fort (see page 1088)
" Victoria Ptg & Pub Co 521 Yates
" Waterson H G 1326 Govt
" Willmore Bros 816 Pembroke

PRINTERS' SUPPLIES

Vancouver—Barnhart Bros & Spindler 421 Dunsmuir
" Columbia Printing Ink & Roller Co 1063 Hamilton

PRODUCE DEALERS—(See Fruits and Vegetables)

PUBLICATIONS

Abbotsford—Abbotsford Post
Armstrong—Okanagan Commoner
Ashcroft—Ashcroft Journal
Chilliwack—Chilliwack Progress
Courtenay—Comox Argus
Cranbrook—Cranbrok Herald
Creston—Creston Review
Cumberland—Islander The
Duncan—Cowichan Leader
East Burnaby—Canadian Nurse
Enderby—Okangan Commoner
Fernie—**DISTRICT LEDGER**
" Free Press (weekly)
Golden—Star (weekly)
Grand Forks—Grand Forks Gazette
" Grand Forks Sun
Greenwood—Greenwood Ledger
Kamloops — **KAMLOOPS STANDARD-SENTINEL** (see p 296)
Kaslo—Kootenanian The
Kelowna—Kelowna Courier
" Kelowna Record
Ladysmith—Chronicle
Marpole—Weekly Gazette
Merritt—Merritt Herald
Mission City—Fraser Valley Record
Nanaimo — **DAILY HERALD** (see page 382)
" **NANAIMO FREE PRESS** (see page 384)
Nelson—Daily News
New Hazelton—Omineca Herald
New Westminster — **COLUMBIAN,** Daily & Weekly 39, 6th (see page 424)
North Vancouver—North Shore Press
Penticton—Penticton Herald
Port Alberni—Port Alberni News
Prince George—Citizen The

Western Specialty Limited

Office Supplies

LOOSE-LEAF FORMS and BLANK BOOKS in all SIZES and RULINGS

Western Specialty Limited

572 Granville Street

Vancouver, B. C.

The
Modern Office
Supply Co., Ltd.
DESKS
Chairs, Tables
Bookcases
FILING
CABINETS AND
SUPPLIES
Non-shine
Felt Chair Pads
(They save the
clothes)
Modern Furniture
for the
Modern Office
163 Pender St. W.
Vancouver, B. C.

BROWN
BROS.
& CO. Limited
Florists
Cut Flowers
Wedding
Bouquets
Funeral Designs
SEEDS
BULBS
POT PLANTS
NURSERY
STOCK
Fruit and
Ornamental
Trees and Shrubs
CATALOGUE
FREE
Address
Mail Orders to
48 Hastings St. E.
Vancouver, B. C.

PUBLICATIONS—(Continued)

Prince Rupert—Evening Empire
" News Evening
" Resources monthly
Princeton—Princeton Star
Quesnel—Cariboo Observer
Revelstoke—Revelstoke Review
Rossland—Rossland Daily Miner
Salmon Arm—**SALMON ARM OBSERVER** (see page 558)
Sidney—Sidney & Islands Review
Stewart—Cassiar News
Summerland—Summerland Review
Trail—Trail News
Vancouver—A B C Lumber Directory and A B C Mining Directory 703, 626 Pender
" **BRITISH COLUMBIA DIRECTORY,** annually, $10, ad rate page $50, half $30, quarter $20, 210, 837 Hastings w
" **B. C. FARMER,** 606, 525 Seymour page 676)
" B C Federationist 405 Dunsmuir
" B C Financial Times 422, 744 Hastings w
" British Columbia Monthly 1317 Haro
" B C Record rear 431 Dunsmuir
" **B. C. RETAILER,** 424, 744 Hastings w (see page 750)
" B C Trade Review 729, 510 Hastings w
" B C Veterans' Weekly 701, 402 Pender w
" Campaigner The 1, 416 Pender w
" Canada Lumberman and Wood Worker 212, 739 Hastings w
" Canadian Tribunen (Swedish) 321 Cambie (see page 776)
" **CANADIAN STORAGE & TRANSFER DIRECTORY** annually, March 1 ad rates, page $50, half $30, quarter $20, 210, 837 Hastings w
" Canadian Woodworker and Furniture Manufacturer 212, 739 Hastings w
" Chinese Daily Times 445 Carrall
" Chinese Reform Gazette daily 521 Carrall
" Citizen The weekly 1451 Broad w
" Commercial & Industrial Review monthly 500 Beatty
" Contract Record & Engineering Review 212, 739 Hastings w
" Critic The 417 Pender w
" Educator Magazine 527, 718 Gran
" Electrical News 212, 739 Hast w
" Fairplay 500 Beatty
" **FARM AND FIRESIDE,** first week in each month, 1451 Broadway w (see page 696)
" **FARM AND HOME,** weekly on Thursday 137 Pender w (see side lines)
" Footwear in Canada 212, 739 Hastings w
" Ford in Canada 405, 837 Hast w
" Gazette weekly 500 Beatty
" Gold Stripe The 206, 207 Hast w
" Harbor & Shipping 703, 626 Pender w
" **HOTEL RED BOOK OF CANADA,** annually March 1 $3, ad rates, page $50, half $30, quarter $20, 210-212, 837 Hastings w
" Industrial Progress 703, 626 Pender w
" Industries of B C bi-monthly 703, 626 Pender w
" Kitsilano Times 2163 4th w
" Mining Engineering & Electrical Record 426 Homer
" Nabob The 730, 510 Hastings w
" **NORSEMAN** (Norwegian), 321 Cambie (see page 776)
Vancouver — Numerical Telephone Locator 500 Beatty
" **PACIFIC COAST LUMBERMAN** 702, 744 Hast w (see page 718)
" **PROVINCE, VANCOUVER, DAILY,** 142 Hastings w (see page 834)
" Shippers' Guide rear 431 Dsmuir
" Successful Poultryman 426 Homer
" **SUN,** published daily, 137 Pender w (see side lines)
" Tairiku Nippo (Continental Daily News) Japanese 135 Cordova e
" Traveller The 625, 744 Hast w
" Vancouver City Directory 808, 626 Pender w
" Western Canada Baker monthly 626 Pender w
" Western Canada Coal Review 212, 739 Hastings w
" Western Canada Contractor & Builders' Gazette 212, 739 Hastings w
" Western Canada Flyer (monthly) 806, 318 Homer
" **WESTERN CANADIAN MOTORIST,** 143 Hotel Vancouver (see page 742)
" Western Guide monthly 1009, 207 Hastings w
" **WESTERN LUMBERMAN,** 212 739 Hastings w (see page 744)
" Western Power Boat & Fisherman 39, 423 Hamilton
" Western Woman's Weekly 62, 142 Hastings w
" **WORLD, VANCOUVER,** 445 Hastings w (see page 668)
Vernon—Vernon News
Victoria—B C Veterans' Weekly 700, 805 Govt
" Canadian The 1006 Govt
" **COLONIST,** daily each morning except Monday, 1207 Broad (see page 1078)
" Island Motorist 410, 1403 Douglas
" New Republic Chinese daily 533 Cormorant
" Poultry Pigeon & Pet Stock Journal 521 Yates
" Public School Magazine 625 Courtney
" **TIMES,** daily, evenings 628 Fort, (see page 1088)
" Veteran The 621, 1207 Douglas

PULLEYS (see Shafting & Pulleys)

PULP MANUFACTURERS (see Paper and Pulp Manufacturers)

PUMPS

New Westminster—Webb & Gifford 222 Front
Vancouver—B C Equipment Co Ltd 609, 602 Hast w (see p 748)
" **BRITISH MANUFACTURERS' CORP., LTD.,** 470 Granville (submersible electric (see Abbotsford insert)
" **CANADIAN ALLIS-CHALMERS, LTD.,** 1063 Pender w branches Victoria Nelson and Prince Rupert (see classified insert)
" Canadian Fairbanks-Morse Co Ltd Robson & Beatty
" **DARLING, FRANK, & CO., LTD.,** 1144 Homer (see page 632)
" Mussens Ltd 714, 602 Hastings w
" Pumps & Power Ltd 224 Abbott
" **THOMPSON, J. W. & CO.,** B. C. rep for Bawden Pump Co Ltd 708, 510 Hast w (see p 302)
" **VANCOUVER ENGINEERING WORKS LTD.,** 6th w (see page 736)

Vancouver — **WILLIAMS, A. R. MACHINERY CO. OF VANCOUVER, LTD.** 495 Railway (see classified insert)
" Wonder Pump & Engine Co Ltd 942 Pender w
Victoria—Canadian Fairbanks-Morse Co Ltd 510 Johnson
" Hickman Tye Hardware Co Ltd 544 Yates
" **PRIOR, E. G. & CO., LTD.,** Govt and Johnson (see page 1074)

QUARRIES—ROCK & GRANITE

New Westminster—Gilley Bros Ltd 902 Columbia
Vancouver—Coast Quarries Ltd 909, 837 Hastings w
" Granite Quarries Ltd 504, 626 Pender w
" Sechelt Granite Quarries Ltd 405, 739 Hastings w

RAILWAY EQUIPMENT

Vancouver—B C Equipment Co Ltd 609, 602 Hast w (see p 784)
" **BRITISH MANUFACTURERS' CORP., LTD.,** 470 Granville (rails) (see Abbotsford insert)
" **BROWN, FRASER & CO., LTD.,** 1150 Homer (see page 676)
" Canadian Fairbanks-Morse Co Ltd Robson & Beatty
" Evans Coleman & Evans Ltd ft Columbia
" Gordon & Belyea Ltd 148 Alex
" Great Western Smelting & Refining Co 146 Dufferin e (see page 760)
" **HOLDEN CO., LTD.,** 81 Pender w (see page 638)
" International Equipment Co Ltd 208, 602 Hastings w
" **MANITOBA STEEL & IRON CO., LTD.,** 906, 736 Granville (see page 712)
" Mussens Ltd 714, 602 Hastings w

CAR WHEELS AND AXLES

Vancouver — **NATIONAL MACHINERY CO., LTD.,** 925 Main (see page 714)
" **VANCOUVER ENGINEERING WORKS, LTD.,** 519 6th w. (see page 736)
" Vancouver Equipment Co Ltd 516, 602 Hastings w
" Vancouver Machinery Depot Ltd 1155 6th w (see page 782)
" **WOOD, VALLANCE & LEGGAT, LTD.,** 573 Carrall (see page 666)
Victoria—Canadian Fairbanks-Morse Co Ltd 510 Johnson

REAL ESTATE

Abbotsford—McCallum Alex
Alberni—Motion J R
Ambleside — Waller Jno (Hollyburn PO)
Armstrong—Armstrong Realty Co
" Creed C E W
" Hassen Mat
" Keary W H
" Sage & Yeoward
Ashcroft—Western Ranch Lands Co
Athalmer—McKay James L
Brighouse—Chesman L D (Eburne)
Cascade—Stocker Geo K
Chilliwack—Cawley S A
" Chilliwack Land Co Ltd
" Home-Makers Ltd
Cloverdale—McDonald H A
Coalmont—Worgan A D
Courtenay—Anderton P Leo
" Forde H D
" **HARDY, GEO. J.,** (see page 184)
" Hicks-Beach & Field
Cowichan Station—Wallich C
Cranbrook — **TEALE & ELWELL** (see page 192)
" Cranbrook Agency Co
" Martin Bros
Creston—Constable Guy
" Lamont R & Co
" Walmsley R
Cumberland—Willard W
Duncan—Dickie C H
" Leather & Bevan
" Mutter & Duncan
" Whittome J H & Co
Dundarave—Whitaker & Whitaker
Enderby—Dickson J S
" Polson Samuel
Extension—Bramley Ezra
Fernie—Kastner M A
" Landie Peter R
" Moffatt G G
Fort Fraser—Myers J P
Fort George—Sherrer J A
Ganges—Harris Douglas S
Golden—Lang Frank
" Parson H G
" Scovil E G
Grand Forks—Barlee F R S
" Hull S T
" **McCALLUM, DONALD,** (see page 260)
" Sheads H A
Greenwood—King C
Grimmet—McKnight W
" Robson R M
Happy Valley—Cosh Alfred
Hazelton—Chettleborough F C
Hollyburn—Morgan D
Hope—Roab A E
Jubilee—Lomas Arthur
Kamloops—B C Fruit Lands
" Cowan & Penrose
" **JOHNSTONE & ROWLANDS** (see side lines)
" Kamloops Agencies Ltd
" Robinson J T
" Strutt Chas H
" **THOMPSON, JOHN & CO.** (see page 302)
" Tripp F A
Kelowna—Bullman Thomas
" Harvey Duggan & Davis
" Hewetson & Mantle Ltd
" McTavish N D
" Mantle & Wilson
" **OKANAGAN LOAN & INVESTMENT TRUST CO.** (see p 310)
" Rattenbury D H
" Rattenbury M A
" Rattenbury M G
Keremeos—Armstrong John J
Kerrisdale—Carter J
" Gordon W D
" Lembke W H
" Peters S E
" Raney & Wagg
Kettle Valley—Whiting H W
Ladner—Rich A N
Ladysmith—Lowe Ira E
" Stewart John
" Walkem W W
Langley Fort—Hope & Farmer
McCall—Donovan F P
McKay—Liebly F F
" Silver Wm
Marpole—Fairhall J W
Matsqui—Halverson P P
Metchosin—Neale Henry A
Mirror Lake—Barton John
Mission City—**CATHERWOOD, J. A.** (see page 366)
" McIntyre J A
Mytton—B C Fruit Lands Ltd
Nakusp—Abriel Thos
" Rawlings L H

Columbia Stump Pullers

Hand Power
Horse Power

Modern equipment for
LOGGING
MINING
LAND
CLEARING

Opsal Steel Co.

Quebec and Dufferin Sts.
VANCOUVER

You Know MOORE LIGHT

is used all the world over as it is the recognized light for country districts.

R. M. Moore & Co. Ltd.

Lighting Devices Manufacturers
VANCOUVER B.C.

EVANS & HASTINGS

THE PIONEER PRINTERS

Only first-class work leaves this office.

QUALITY supreme in stock, style and distinctiveness.

Try us with your next order.

578 Seymour Street
Vancouver, B. C.

B. C. School of Shorthand and Typewriting

Individual tuition in quiet, home-like surroundings.

Our pupils are filling some of the best positions in the city.

709 Georgia St.
Vancouver, B. C.

REAL ESTATE—(Continued)

Nanaimo—Bate C A
" Hodgson Thomas
" Kitchin Thomas
" Peto Fredk G
" Planta A E Ltd
" Rudd Mitchell & Co
" Shakespeare Enoch
Naramata—Okanagan Securities Co
Nelson—Allen W R
" Annable J E
" Appleyard C W
" Bird H & M
" Blackwood C D
" Dill H E
" Little Davenport
" McFarland D A
" McLaren G G
" Robertson H W
" St Denis D
" Starkey Fred A
" Steel R J
" Stonberg Gus
New Westminster—Agar J R 614 Columbia
" Bacchus E W & Co Collister blk
" Brown Percy B 8, 6th
" Coulthard Sutherland & Co Ltd 609 Columbia
" Curtis Wm & Son Westminster Trust bldg
" Dorgan Joseph 101 Westminster Trust bldg
" Dowd Jas H 32 6th
" Eastman Henry A Annadale bldg
" English & Brown 110 McLeod blk
" Johnston J J 629 Columbia
" Keary James I 451 Columbia
" Keary Wm H 451 Columbia
" McAdam Wm 622 Columbia
" MacIntosh A N Ltd 703 Columbia
" McQuarrie & Grindlay 673 Clmba
" Mark Septemus 46 6th
" Pearson & Co Ltd and J R Agar 614 Columbia
" Smith & Hutton 305 Westminster Trust bldg
North Vancouver—Hinton J
" Irwin & Billings Ltd
" Loutet Jack & Co
" McFarland W D & Co
" Martinson M B & Co
" Philip Alexander
" **SMITH, ALEXANDER** (see page 466)
Okanagan Falls—Hine W B
Parkville—Hickey & Thwaites
Penticton—Boothe F H
" Kay A E
" Kendall & Co
" Provincial Securities Ltd
" Southern Okanagan Land Co
Poplar Creek—Graves R H
Port Clements—Mallory Albert R
Port Coquitlam—Lobb C F
Port Hammond—Powell E W
Port Haney—Henderson W A
Prince George—Prince George Real Estate Co
" **SHEARER, F. J.** (see page 514)
" Williams D G
Prince Rupert—Bainter Helen C
" Hart F W
" Hays David H
" Helgerson H G Ltd
" McCaffery Gibbons & Doyle Ltd
" McClaymont Thos
" MacLaren J Lorne Ltd
" Mortimer E H
" Stephens M M
" Westenhaver Bros
Quesnel—Vaughan Realty Co
Revelstoke—Field Chas M
" Kootenay Agencies Ltd
" Robbins S G
" Sibbald J D
Roberts Creek—Roberts Louis Harry
Rosedale—Greyell David
Rossland—Goodeve A S & Co
Salmon Arm—Johnston J
" Lacey John E
" **PANGMAN, L. B.** (see page 558)
" Wilcox F E
Sidney—Roberts Samuel
Silverton—Tingling J W M
South Slocan—Humphrey O W
South Westminster—Marshall A G
Sperling Station—Adair I
Summerland—Cooper F D
" Robinson W J
Terrace—Gilbert C R
Trail—Robertson H W
" Schofield & Wright
" Warren F W & Co
Vancouver—Allan & Rickards 416, 739 Hastings w
" Anderson's Ltd 350 Pender w
" Anthony E S 338 Pender w
" Association Brokerage 401 Joyce
" Astley Wm 914, 850 Hastings w
" Atherton Walter C 3219 Heather
" Austin A E & Co 328 Granville
" Bain A S 342 Pender w
" Banbury H S & Co 346 Pender w
" **BANFIELD, GUNTHER & BLACK, LTD.,** 327 Seymour (see page 672)
" Barber John W 590 Richards
" Bauer F W 619, 744 Hastings w
" Bell-Irving H & Co Ltd 322 Rich
" Blumer Jacob J 1109, 207 Hast w
" Blyth Investment Co 723 Georg w
" Bodie & Co 317 Pender w
" Borland & Trousdale 101, 177 Hastings e
" Bowness F W 511, 739 Hastings w
" Bridgeview Land Co Ltd 230, 739 Hastings w
" British American Inv Co 210, 751 Granville
" British Inv Co 510 Pender w
" B C Land & Inv Agency Ltd 214, 739 Hastings w
" B C Permanent Agencies Ltd 330 Pender w
" B C Trust Corp 349 Richards
" British Pacific Financial Corp Ltd 316, 615 Pender w
" Broadhurst C F 3495 Commercial
" Brown A C & Co 216, 744 Hast w
" Burke H A 416 Pender w
" Burnett & Matheson 447 Pender w
" Buscombe Securities Co Ltd 602, 525 Seymour
" Business Dev Co Ltd 527, 718 Granville
" Byrnell & Simpson 1825 Commer
" Calland T H & Co 113, 744 Hast w
" Campbell Murdock 502, 739 Hast w
" Canadian Credit Co Ltd 584 Rich
" **CANADIAN FINANCIERS' TRUST CO,** 837 Hastings w (see page 626)
" Canadian National Brokers 310 Hastings w
" Carey Harold D 34, 553 Granville
" Cascade Mortgage & Inv Co Ltd 455 Pender w
" **CEPERLEY, ROUNSEFELL & CO.,** 102, 739 Hastings w (see cover and page 630)
" Chan Bros 506 Main
" Chapman Philip C 602 Hast w
" Charleson P W 438 Pender w
" Clarke W H 36, 640 Hastings w
" Condren Hugh 1100 Union
" Co-Operative Realty Assn 703, 207 Hastings w
" Coquitlam City Lands Ltd 421 Pender w
" Coquitlam Terminal Co Ltd 704, 510 Hastings w
" Crawford W J 1802 Powell
" Cross A S 488 Seymour
" Deane Evans B 533 Pender w
" De Vaz A N 220 Broadway w

Vancouver—Devine H T Co Ltd 103, 525 Seymour
" Dexter N R 510 Richards
" Dominion Stock & Bond Corp 509 Richards
" Dow Fraser Trust Co 122 Hast w
" Dunlop Geo W 322 Pender w
" Ecclestone Ltd 340 Pender w
" Edgar Robt M & Co 411 Pender w
" Edwards & Ames 37, 413 Granville
" Edwards F G 447 Pender w
" Elliott J G 315 Cambie
" Emanuels S J 419 Pender w
" Fairgrieve W T 526 Seymour
" **FARRELL, WM. I.,** 304, 626 Pender w (see page 756)
" **FAULDS FINANCIAL & TRAVEL BUREAU, LTD.,** 626 Hastings w (see front cover)
" Federal Land Traders Ltd 429 Pender w
" Fee Estate T A Ltd 101, 570 Granville
" Fell James P 306, 737 Hastings w
" Filtness Chas R 344 Pender w
" Flack Investments 106, 198 Hast w
" Ford & Westman 414 Pender w
" Foster H B 584 Richards
" Franco-Canadian Corp Ltd 502, 470 Granville
" Franco-Canadian Trust Co Ltd 502, 470 Granville
" Franklin A A 2500 Main
" Galetti J 738 Main
" Gallagher W & Co 448 Pender w
" Gardom R & Co Ltd 737 Granville
" George Andrew 410 Homer
" Gibbens P C 1911 Powell
" Gibson & Merrick 122, 470 Gran
" **GILLESPIE, HART & TODD, LTD.,** 504, 510 Hastings w (see Victoria insert)
" Gillespies Ltd 818, 510 Hastings w
" Goddard & Son 614 Pender w
" Goodlad & Goodlad 1124 Commercial
" Gowler I 4204 Fraser
" Granville Land & Loan Co Ltd 1221 Granville
" Granville Realty Co 2226 Gran
" Gray C 501 Pender w
" Green W 315 Cambie
" Griffith & Lee Ltd 202, 850 Hastings w
" Grimmett J F 4106 Main
" Hachmuth E W & Co 516, 510 Hastings w
" Hall J G & Co Ltd 734 Hast w
" Hallberg H N 4491 Main
" Hamagaki T 261 Powell
" Harris S A 934, 470 Granville
" Hart F J & Co Ltd 411 Pender w
" Harvey W G 524 Seymour
" Hawbold Arthur C 314 Pender w
" Hazlett Brkge Co 631 15th e
" Hickman E 398 Earls
" Hodgson Sam B 47 Hastings w
" Holden Wm 203, 16 Hastings w
" Home-makers Ltd 503 Pender w
" Honess Albert 447 Pender w
" Honsberger H 1840 Powell
" Hood Bros 408, 626 Pender w
" Hope & Farmer 622 Pender w
" Imperial Inv Co 36, 539 Pender w
" Ingram Bell & Co 431 Seymour
" Inkster Ward Gregg & Hand Ltd 715 Dunsmuir
" International Exchange 738 Main
" Italian Central Agency 450 Main
" Jacobs J R & Co 245 Hastings e
" Jamieson J F 104, 150 Hast e
" Japanese Brkrge Co 332 Powell
" Jell & Oakes 404 Homer
" Johnson J K 343 Pender w
" Johnson & Reeve 407 Hastings w
" Jones H A 407 Cordova w
" Kearns John D 222, 470 Granville
" Kellett & Itter 316 Pender w

Vancouver—Kerr James 520, 739 Hastings w
" Kitsilano Inv Co 2782 4th w
" Knowles Co Ltd 503, 543 Gran
" Ko Wing Kan 25 Pender w
" Lalonde & Fletcher 341 Pender w
" Laslett Thos H 1, 722 Granville
" Laycock John C 916, 850 Hast w
" Leitch & Taylor 8, 413 Granville
" Le Messurier Thos 432 Homer
" Lewerke Alf 605 Howe
" **LOEWEN, HARVEY & PRESTON, LTD.,** 427 Hamilton (see page 764)
" Logan M S 417, 615 Pender w
" **LONDON & BRITISH NORTH AMERICA CO., LTD.,** 626 Pender w (see page 706)
" Lonsdale Estate 306, 739 Hast w
" Lougheed Agency 2607 Main
" Macaulay Henry & Co Ltd 311, 470 Granville
" **MACAULAY & NICOLLS,** 746 Hastings w (see page 710)
" McBride F W 510 Homer
" McCool H P 4127 Main
" McCraney H P 517 Pender w
" MacDonald Malcolm & Co 103, 198 Hastings w
" MacGregor J T & Co Ltd 421 Pender w
" MacKichan J A 445 Homer
" McKinnon H & Co 748 Main
" McLaren & Hughes 1010, 207 Hastings w
" MacLean E W Ltd 1226, 510 Hastings w
" MacLeod J 511, 739 Hastings w
" McLeod & McAlpine 533 Pender w
" McMillan D A 1675 14th e
" MacPhail J R 316, 615 Pender w
" McPherson & Fullerton Bros 31, 553 Granville w
" Martin & Shannon 16, 163 Hast w
" Maskill H F 801, 510 Hastings w
" Matheson, Walter 336 Pender w
" Mathews T 517 Pender w
" Matsumoto T 235 Powell
" Metcalfe T G 445 Glen
" Miller A A 433 Homer
" Miller J J 217, 404 Abbott
" Milligan D S 801, 510 Hastings w
" Mizuphara S 12, 208 Hastings e
" **MONARCH REAL ESTATE, Ltd.,** 407 Granville (see side lines)
" Morgan E B Co Ltd 214, 739 Hastings w
" **MORGAN, McLANE & CO.,** 513 Pender w (see side lines)
" Morris Jos F 353 Pender w
" Mullet A E Granville and 4th w
" Mutch J G & Co 441 Richards
" National Brokers 402, 207 Hast w
" Nisbet Robert 441 Seymour
" North Vancouver Land & Improvement Co Ltd 37, 413 Gran
" Northern Securities Ltd 529 Pender w
" Northey J L & Co 403 Pender w
" Oben Philip 2993 Kingsway
" O'Brien Frank 463 Pender e
" Orde E D 415 615 Pender w
" Pacific Coast Co Ltd 419 Pender w
" Pacific Securities Co 509 Rich
" Parsons A E 402, 509 Richards
" **PEMBERTON & SON,** 418 Howe (see page 720)
" Phoenix Inv Co 216, 510 Hast w
" Prairie Realty Co 509 Richards
" Prescott J W 101, 603 Hast w
" Prinn Crawshaw & Featherston 1205 Kingsway
" Provincial Land & Financial Corpn 428, 739 Hastings w
" Putnam Hamilton & McLean 546 Cambie
" Radermacher R S 2241 Granville

SUCCESS

Business College
Limited

Business
Shorthand
Typewriting
Clerical
Secretarial
Combined
Beginners
and Higher
Accountancy
Courses

Main & 10th
Vancouver, B.C.

FARM and HOME

THE LEADING FARM JOURNAL OF B. C.

The Largest Farm Journal Published on Matters Relative to British Columbia.

You Will Save Money on Your Farm if You Subscribe NOW.

Many Money Making and Saving Ideas in Each Issue.

$1.00 per Year

REAL ESTATE—(Continued)

Vancouver—Rand (E E) & Fowler Ltd 543 Granville
" Ravey Martin J 826 Pender w
" Reilly R F 526 Seymour
" Richards Akroyd & Gall 325 Homer
" Roberts Maltby & Co 437 Sey
" Rogers J F 3, 619 Hastings w
" Rorison R D & Son Ltd 710, 207 Hastings w
" Royal Financial Corpn Ltd 703, 470 Granville
" Sasaki & Co cor Gore and Powell
" Sask. & Pacific Coast Realty Exchange 509 Richards
" Scott & Thornton 314 Pender w
" Scudmore J V 1601 Yew
" Seath Mrs H 1680 Denman
" Sharples & Sharples 415 Seymour
" Short A E Ltd 327, 739 Hast w
" Sinclair J H 6464 Fraser
" Standard Trust Co 833 Hast w
" Steele Chas Inv Co 320 Pender w
" Steinburg G Kingsway & Smith
" Stewart A S 317, 615 Pender w
" Summerfield J T 320 Homer
" Thomas Walter J 334 Pender w
" Thompson S J 1004, 510 Hast w
" Thompkins B L 539 Broadway w
" Townsley Ernest 448 Seymour
" Trimble Realty Co 266 Kingsway
" Tull & Cull 3225 Main
" Twentieth Century House Co Ltd 403 Pender w
" United Western Property Co Ltd 520, 739 Hastings w
" Ure John 53, 445 Granville
" Vancouver Brokerage Ltd 510, 16 Hastings e
" Waghorn Gwynn & Co Ltd 300 Pender w
" Walker Bros 341 Cambie
" Wallbridge & Walker 333 Homer
" Walsh Wm 434 Richards
" Waterfall A R 801, 509 Richards
" Welch E E 509 Richards
" Wells & Smith 499 Pender w
" Welsh E B 445 Homer
" West Coast Co 107, 525 Seymour
" Western Estates Ltd 715 Dunsmr
" **WHITAKER & WHITAKER,** 439 Richards
" Wickwire & Wickwire 509 Rich
" Weithoff Louis 1938 Commercl
" Williams & Murdoff Ltd 430, 470 Granville
" Wilson & Anderson Ltd 6181 Fraser
" **WINCH, R. V. & CO., LTD.,** 739 Hastings w (see front cover and page 662)
" Woodcock H C 626, 510 Hast w
" Woodside Frank E 2594 Eton
" Wooley W H 101, 25 Hastings e
" Wrinch Chas 1523 Commercial
" Wright Inv Co Ltd 1101, 207 Hastings w
" Yamada M 368 Powell
" **YORKSHIRE & CANADIAN TRUST, LTD.,** 525 Seymour (see page 744)
" Young Walter S 267 Powell

Vanderhoof—Heyman Albert

Vernon—Cossitt & Lloyd
" Costerton C F
" Hankey G A & Co Ltd
" Mickleborough George
" Rolston F W & Co
" **SPENCER, FRANK** (see side lines)

Victoria—Amphett H 101, 612 View
" Bagshawe & Co 415, 620 View
" Barton A S 111, 625 Fort
" Bridgeman Jos C 604 Broughton
" B C Land & Investment Agency Ltd 922 Govt

Vancouver—B C Permanent Agencies Ltd 1405 Douglas
" Brown P R 1112 Broad
" Burdick Bros & Brett 623 Fort
" Business Exchange 710, 1405 Douglas
" Campbell Bros 1007 Govt
" Cannon J 424, 1207 Douglas
" City Brokerage 506, 612 View
" Coast Builders & Brokers Ltd 406 Union Bank bldg
" Coles Arthur 1205 Broad
" Conyers L U & Co 650 View
" Cross & Co Belmont House
" Crown Realty & Inv Co 604 Yates
" Currie & Power 1214 Douglas
" Dalby H G & Co 615 Fort
" Day & Boggs 620 Fort
" Duck & Johnson 615 Johnson
" **DUNFORD'S LTD.,** 1234 Govt (see page 1094)
" Eagles C F 100, 1207 Douglas
" Ella H R 501, 1207 Douglas
" Elliott & Crowe 211, 620 View
" Elliott J G 1, 918 Govt
" Empire Realty Co 641 Fort
" Ferguson K 206 Belmont House
" Flitton G A D 736 Pandora
" Ford A D 207, 625 Fort
" Gaunce W G 201, 1122 Govt
" **GILLESPIE, HART & TODD,** 711 Fort (see Victoria insert)
" Gold Ring Inv Co 3038 Cedar Hill
" Gregg A M 130, 625 Fort
" Griffith Co 101, 1122 Govt
" Grubb Robert 1112 Govt
" Hall Richard & Sons 1232 Govt
" Harman A H 704 Fort
" Harris Ernest A 641 Fort
" Heath E E 1212 Douglas
" Heisterman Forman & Co 608 View
" Hobson & Co Ltd 6, 1225 Douglas
" Howell G C 101, 612 View
" Hunter A 502, 1207 Douglas
" Island Inv Co Ltd 214, 1207 Doug
" Johnson E M 618 Broughton
" Jones A W Ltd 1002 Broad
" Landsberg F 641 Fort
" Lee & Fraser 1222 Broad
" Leeming Bros 1124 Broad
" Lewthwaite W A 508, 1209 Doug
" Lineham Arthur 1603 Douglas
" Lloyd-Young & Russell 1012 Broad
" McConnell T P 625 Fort
" McPherson & Fullerton Bros 520, 620 View
" McTavish Bros 1218 Govt
" Mann Charles S 201, 625 Fort
" Mitchell A E 403, 612 View
" Murray James S 219, 625 Fort
" Oddy B S 1014 Broad
" Pemberton C C 606, 1207 Douglas
" Punnett R B 307, 625 Fort
" Real Estate Exchange 704 Fort
" Ryan & Lang 602, 805 Govt
" Saunders H J 1236 Govt
" Stewart Land Co 101, 625 Fort
" Swinerton & Musgrave 2, 640 Fort
" Weaver & Pierce 310, 625 Fort
" White & Sons 108, 625 Fort
" Wise & Co 109, 625 Fort

Walhachin—Snell W H

Wasa—Unionist Inv Co

White Rock—Hughes David

REFRIGERATORS

Nelson—Nelson Hardware Co (see page 404)
" **WOOD, VALLANCE HARDWARE CO., LTD.** (see page 412)

New Westminster—**TRAPP, T. J. & CO.,** 668 Columbia (see page 430)

Vancouver—Aeronui Cold Storage 670 Richards
" **LINDE CANADIAN REFRIGERATION CO., LTD.,** 500 Campbell (see page 704)
" McClary Mfg Co 305 Water (see page 766)
" **MITCHELL, GEO., E.,** 1050 Hastings w (see page 770)
" Terminal Construction & Mfg Co Ltd 2760 Yew

REFRIGERATING MACHINERY
(see Machinery—Refrigerating)

REGALIA MANUFACTURERS
Vancouver—**BAGLEY, A. G. & SONS,** (badges), 516 Pender w (see back cover)
" Cravat & Regalia Co Ltd 436 Howe

RESTAURANTS
Abbotsford—Little Mrs W
Alice Arm—Hawkinson J P
Ashcroft—Club Restaurant
Athalmer—Kee Sam
Beaton—Roberts Ernest
Bull River—Fook Lu
" Nigard Geo
Chase—Barry Mrs J H
Chilliwack—Anderson August
" Johnston S
Clinton—Empire Restaurant
" Hong Kim Wing Co
Coalmont—Ruddy Lewis
Cranbrook—Canadian Restaurant
" Century Restaurant
" Fat Restaurant
" Little Davenport Cafe
" Montana Cafe
Creston—Hing Jim
Crow's Nest—Lock Moh
" MacKinnon Jessie
Cumberland — Cumberland Restaurnt
D'Arcy—Thompson Eli
Dundarave—Clachen The
Enderby—Wing Chung
Fernie—Anderson A
" Citra Dominico
" Depot Restaurant
" Fernie Restaurant
" How Foon
" Ingram W A
" Joe Sing
Fort Steele—Mah Wing
Grand Forks—Kettle Vly Restau
Hazelton—Ah Luck
Hope—Quen Mah
" Stromgren Mrs C
Kamloops—Cosy Tea Rooms
" Europe Cafe
" Good Eats Cafe
" Royal Cafe
" Sainas Bros
Kelowna—Alsgard M A
" City Park Restaurant
" St Louis Cafe
Ladysmith—Ivey C
" Simpson R
Langley Prairie—Timms E J
Lucerne Station—Porter C B
Lynn Creek—Williams Mrs E
McKay—McKay Tea Rooms
Marpole—Chong Yuen
Metchosin—Nelson Mrs A
Mission City—James Mrs Jas H
" Murphy Mrs M
Murrayville—Gosling Mrs S A
Nakusp—B C Restaurant
Nanaimo—London Cafe & fruit store
" Nanaimo Cafe
" Oasis Cafe
" Philpott's Cafe
Nelson—Spear John
" Standard Cafe
New Denver—Weber Chas
New Hazelton—Ring Chas
New Westminster — Cosmopolitan Cafe 829 Columbia
" Grant's White Lunch 741 Colum
" Green Grill 602 Columbia
" MacLennan's Cafe 750 Columbia
" Savoy Cafe 660 Columbia
North Vancouver—Esplanade Cafe
" Gillespie Norman
150 Mile House—Weyenberg T
Pacific—Herman Geo H
Parksville—Buller Robt
Parksville Jctn—Parksville Lunch Room (Parksville PO)
Penticton—Brunswick Cafe
" Dominion Cafe
" South Penticton Lunch Room
Port Alberni—Tea Kettle Cafe
Port Coquitlam—Myrtle
" Tom Lee Bros Co
Ponce Coupe—Baxter Robt
Prince George—Arcade Cafe
Prince Rupert—Empress Cafe
" New Windsor Cabaret
" Royal Cafe
" Royal Hotel Cafe
" Self's Cafe
" White Lunch
Princeton—B C Restaurant
" Davenport Restaurant
" New York Cafe
" Princeton Cafe
" Scandia Restaurant
Revelstoke—Cowie Andrew
" Revelstoke Oyster & Chop House
Salmon Arm—Lee Tom
Sandon—Swan Chas
Soda Creek—Cracoston Wm
South Fort George—Neilson J
Steveston—Wong Jim
Summerland—Bryant B
Summerland—Figgis I
Trail—Savoy Cafe
Vancouver—Acme Grill 1166 Gran
" Allen's Restaurant 29 Hastings w and 816 Granville
" Anglo-American 514 Pender w
" Arbor Confectionery 779 Granville
" Atlantic Cafe 73 Cordova
" Austin Mrs A Hastings Park
" Baytree Tea Rooms 765 Robson
" Bergman's Cafe 326 Abbott
" Boston Cafe—151 Cordova w
" B C Cafe 2220 Cambie s
" B C Cafe 47 Cordova w
" B C Fish & Chips 4207 Main
" Burnaby Lunch 660 Cordova w
" Burrard Cafe 305 Homer
" Busy Bee Cafe 33 Cordova w
" Canadian Cafe 942 Main
" Canton Cafe 130 Pender e
" Carlton Cafe cor Cambie & Cordova w
" Cascade Cafe 132 Powell
" Castle Hotel Cafe 750 Granville
" Causeway Tea Rooms 1997 Georgia w
" Central Park Tea Room Central Park & Kingsway
" Chidari Restaurant 229d Powell
" City Hotel Cafe 77 Columbia
" Clarence Quick Lunch 600 Pen w
" Climax Cafe 81 Cordova w
" Colmer Miss M 1545 Powell
" Columbia Waffle House 334 Clmb
" Cordova Cafe 139 Cordova w
" Couver Lunch 38 Hastings w
" Cusick A E 692 Broadway w
" Dadis Davis 300 Carrall
" Delmonico Cafe 704 Robson
" Dinty's Lunch 156 Front w
" Dominion Cafe 738 Main
" Dominion Restaurant 94 Water
" Eagle Cafe 115 Cordova w
" Eastern Restaurant 1514 Powell
" Empire Cafe & Grill 76 Hast e
" Empress Cafe 225 Hastings e
" English Bay Tea Rooms 1200 Denman

Vancouver Drug Co.
Limited
ORIGINAL CUT-RATE DRUGGISTS
MAIL ORDERS A SPECIALTY
6 Stores
Main Store:
405 Hastings St. West
Vancouver, B. C.

Monarch Real Estate
LIMITED
"A Reliable Firm for Good Investments."
MORTGAGES
BONDS
LOANS
BUSINESS CHANCES
Phone Sey. 509
407 Granville St.
Vancouver, B.C.

North American Life Assurance Co.

Head Office: Toronto, Ontario

E. W. Keenleyside
Provincial Manager

470 Granville Street Vancouver B. C.

Phone Sey. 225

RESTAURANTS—(Continued)

Vancouver — **ENGLISH KITCHEN,** 30 Hastings e (see page 756)
" Erving Mrs G 1072 Pender w
" Esplanade Tea Rooms 1495 Beach
" Evans R 2115 Granville
" Fish & Chips 1089 Granville
" Francaise Restaurant 547 Rich
" Furuya M 246 Powell
" Gee Ying Gor 121 Pender e
" George's Cafe 1113 Granville
" **GOOD EATS CAFE,** 110 Cordova w and 612 Pender w (see page 698)
" Granville Lunch 841 Granville
" Hamilton Coffee House 441 Powell
" Har Lee Yon Co 86 Pender e
" Hastings Lunch 23 Hastings e
" Hing Hong Co 224 Pender e
" Home Kitchen 523 Gore
" Ho Ye 90 Pender e
" Hudson's Bay Co 674 Granville
" Hung Far Law 29 Pender e
" Invermay Lodge 828 Hastings w
" I X L Restaurant 310 Abbott
" Jarvis Lunch 432 Pender w
" Jericho Tea Gardens Jericho Beach
" John's 20 Powell
" John Ling 348 Powell
" Kennedy F F 224 Carrall
" King's Cafe 212 Carrall
" King Fong 114 Pender e
" Kiraku 421 Powell
" Kitemura J 264 Powell
" Klean Kitchen 327 Columbia
" Klondike Cafe 214 Carrall
" Kutsunwa Restaurant 350 Powell
" Lee's Pier Tea Rooms 1800 Beach
" Lee Wah 11 Pender
" Leonard's Cafe 716 Hastings w
" Lim Hum 88 Pender e
" Lock King Lam 23½ Pender e
" Log Cabin Lunch 54 Hastings e
" London Grill 752 Robson
" McIntyre's Cafe 720 Pender w
" McLeod's Cafe 476 Granville
" Marine Restaurant 1879 Powell
" Martyn F Wm 418 Vernon
" Maryland Cafe 63 Hastings w
" Mission Confectionery Co Ltd 722 Granville
" National Cafe 727 Pender w
" Newell Mrs J C 2011 Alma
" Newport Cafe 1228 Granville
" Nishimura S 365 Powell
" Ogden's Coffee House 144 Front
" Old Country Fish & Chips 6 Hastings e
" Old Country Tea Rooms 641 Gran
" Only Fish & Oyster House 20 Hastings e
" Orpheum Cafe 762 Granville
" Oyama M 266 Powell
" Paioli A 430 Main
" Parthenon Cafe 134 Hastings e
" Pekin Chop Suey 7 Pender w
" Pleasant Cafe 2517 Main
" Popular Cafe 57 Powell
" P O Oyster & Chop House 724 Hastings w
" Queen's Cafe 206 Main
" Quick Lunch 632 Main
" Reinikainen Otto 539 Main
" Robson Cafe 610 Robson
" Rockaway Cafe 634 Cordova w
" Shipbuilders' Inn 130 Front w
" Shoal Bay Hotel 57 Cordova w
" Ship Inn 721 Smythe
" **SPENCER, D., LTD.,** 507 Hast w
" Spencer Miss R Leigh 4780 Fraser
" Standard Bank Tea Rooms 225, 510 Hastings w
" Stanley Park Tea Rooms 1974 Georgia w
" Star Oyster & Chop House 50 Hastings e
Vancouver—Station Cafe 1044 Main
" Song Ying Fai 158 Pender e
" Sun Peking 237½ Powell
" "T" Room 569 Granville
" Tea Kettle Inn 634 Dunsmuir
" Terakura K 219 Dunlevy
" Thelma Cafe 64 Hastings e
" Tong King Chop Suey 252 Powell
" Trocadero Cafe 156 Hastings w
" Union Restaurant 160 Front w
" Uoda I 206 Main
" Victoria Chop House 304 Main
" Victoria Coffee House 136 Powell
" Vimy Lunch The 603 Pender w
" Waffle House 306 Granville
" Waffle House 307 Cambie
" Washington Cafe 310 Cordova w
" White's Cafe 2014 Granville
" White Lunch Ltd 439 Granville, 124 Hastings w, 128 Hastings e, 806 Granville, 439 Hastings w and 40 Hastings w
" Wing Kee 631 Main
" Winnipeg Coffee House 844 Main
" Wonder Lunch 224 Carrall
" **WOODWARD DEPT. STORES, LTD.** 101 Hastings w (see inside back cover)
" Yamamoto & Yamashina 333 Powell
" Yanagawa 251 Powell
" Yat Loy 122 Pender e
" Ye Little Brown Inn 745 Dunsmr
" Ye Olde England Fish & Chips 619 Robson
" Yin King Lum 123 Pender e
Vanderhoof—Nahrwald Bertha
Vernon—Criterion Cafe
" Davenport Cafe
" Okanagan Cafe
" Olympic Cafe
" Parlor Cafe
Victoria — Alexandra House 716 Courtney
" Atlantic Cafe 631 Johnson
" Blue Point Oyster House 620 Yates
" Buller R W—CPR Wharf
" Carlton Cafe 1218 Broad
" Clay's Tea Rooms 619 Fort
" Doy Hing Low & Co 534 Cormor
" Edinburgh Cafe 803 Fort
" Empress Cafe 609 Johnson
" Faucett Thos 2515 Turner
" Fern Tea Rooms 812 Yates
" Good Eats Cafe 574 Yates
" Graham Cafe 650 Yates
" Grand Central Restaurant 549 Johnson
" Hank's Fish & Chips 1400 Govt
" Holley J C 622 Fort
" King George Cafe 1420 Govt
" Levy's Cafe 615 Yates
" London Cafe 907 Govt
" Maryland Cafe 1225 Govt
" Metropolis Cafe 714 Yates
" Montrose Tea & Lunch Rooms 1124 Blanshard
" Old British Fish & Chips 1423 Douglas
" Olympia Oyster House 1309 Doug
" Palms Douglas & Niagara
" Panama Hotel Restaurant 536 Johnson
" Park Tea Rms Douglas & Simcoe
" Pekin Cafe 1620 Govt
" Royal Arm Hotel Cafe 1717 Store
" Strangers' Rest 1423 Govt
" Tea Kettle Tea Rooms 1121 Doug
" Terry W S Douglas & Fort
" **TIGHE & WHEELER,** 653 Yates and 1111 Douglas (see pg 1088)
" Vernon Cafe 1208 Douglas
" White Lunch 1009 Govt, 642 Yates and 556 Johnson
" Yorkshire Bakery 641 Yates
" Zetland Tea Rooms 647 Fort
Waldo—Lunn Kilburn K

RICE MILLS

Vancouver—Imperial Rice Milling Co Ltd 343 Railway
" Iwata H 139 Dunlevy
" Kozal H 758 6th w
" Lim Hing 557 Carrall
" Lowrie Stephen 825 Powell
" Martin & Robertson Ltd 329 Railway
" Sakai T 474 Alexander
Victoria—Martin & Robertson 1108 Langley
" Mount Royal Milling & Mfg Co Ltd 1824 Store
" Wing Chong Co 510 Cormorant

ROOFERS AND REPAIRING—(Asphalt gravel stain and tar)

Vancouver—A1 Roofing Co 821 19th w
" Abbott & Wright Tarring & Repair Co 511 Dunsmuir
" Campbell & Grill 1238 Seymour
" Chrystal E & Co 219 Keefer
" Collins Chas 885 Georgia e
" Grandview Roofing Co 1832 Com
" New Idea Sheet Metal Works 757 Beatty
" **PACIFIC ROOFING CO., LTD.,** Granville Island (see page 774)
" Wright Bros 511 Dunsmuir

ROOFING MATERIALS

Nelson—Nelson Hardware Co (see page 404)
" **WOOD-VALLANCE HARDWARE CO., LTD.** (see page 412)
New Westminster—**TRAPP, T. J., & CO., LTD.,** 668 Columbia (see page 430)
Sidney—Sidney Rubber Roofing Co
Vancouver—**BARRETT CO., LTD.,** 10th and Arbutus (page 622)
" Evans Coleman & Evans Ltd ft Columbia
" Mather R F 810, 626 Pender w
" **PACIFIC ROOFING CO., LTD.,** (asphalt roofing, felts and paints), Granville Island (see page 774)
" Wilkinson Co Ltd 846 Beach
" **WOOD, VALLANCE & LEGGAT, LTD.,** 573 Carrall (see p 666)

ROPE (See Cordage and Rope)

RUBBER FOOTWEAR (Wholesale)

Vancouver— Ames-Holden-McCready Ltd 125 Pender w
" Damer Lumsden Co 123 Pender w
" **DOMINION RUBBER SYSTEM (PACIFIC), LTD.** 337 Cordova (see page 692)
" Gutta Percha & Rubber Ltd 526 Beatty
" Henderson F & F 416 Cordova w
" Leckie J & Co Ltd 220 Cambie
" Nugent H M & Co 48 Water
" **STEVENSON & HOYLAND,** Columbia and Powell (see page 728)
Victoria—Dunlop Tire & Rubber Co Ltd 711 View

RUBBER GOODS (Wholesale)

Vancouver—**BRITISH MFRS. CORP., LTD.,** 470 Granville (see Abbotsford insert)
" **DOMINION RUBBER SYSTEM (Pacific), LTD.,** 337 Water (see page 692)
" Dunlop Tire & Rubber Goods Co Ltd 744 Cambie
" Fleck Bros Ltd 54 Cambie e (belting and packing)
Vancouver—**GIBSON'S, LTD.** (Gorilla Belting), 101 Water (see page 634)
" Goodyear Tire & Rubber Co of Canada Ltd 1004 Homer
" Gutta Percha & Rubber Ltd 526 Beatty
" **MACPHERSON & TEETZEL** (hose), 1290 Homer (page 712)
" Rubber Products Ltd 105, 739 Hastings w
" **WOOD, VALLANCE & LEGGAT,** Ltd., (hose) 573 Carrall (p 666)
Victoria—Dominion Rubber System (Pacific) Ltd 565 Yates
" Dunlop Tire & Rubber Goods Co Ltd 711 View
" Gutta Percha & Rubber Ltd 564 Yates

RUBBER STAMPS

New Westminster—Insley Press & Rubber Stamp Wks 654 Clarkson
Vernon—Garbutt & Reed
Vancouver—**BAGLEY, A. G., & SONS, LTD.** 516 Pender w (see back cover)
" **CLARKE & STUART CO., LTD.,** 320 Seymour (see inside back cover)
" Hewitt Geo H Co Ltd 576 Richrds
" Ho Sun Hing 205 Pender e
" White & Bindon 538 Pender w
Victoria—McDowell H P 648 Johnson
" Sweeney & McConnell Ltd 1010 Langley

RUG MANUFACTURERS

Vancouver—Pacific Coast Fluff Rug Co Ltd 1061 Richards
" Vancouver Fluff Rug Co 806 17th w

SAFES AND VAULTS

Vancouver — Canadian Fairbanks-Morse Co Ltd Robson & Beatty
" Dingwall Cotts & Co 414, 744 Hastings w
" Goldie & McCulloch Co Ltd 569 Richards
" Hall Safe Co 320 Cordova w
" Norris Safe & Lock Co Ltd 320 Cordova w
" Parnell E G 567 Hamilton
" Taylor J & J Ltd 524 Richards
Victoria—Canadian Fairbanks-Morse Co Ltd 510 Johnson

SAILS, NETS AND TWINE

Prince Rupert—Lipsett Cunningham & Co Ltd
Vancouver—**BRITISH MFRS. CORP., LTD.** (sail cloth), 470 Granville (see Abbotsford insert)
" **COLUMBIA PAPER CO., LTD.,** (twine), 1038 Hamilton (see page 686)
" Frank & Bryce Ltd 220 Cambie (salmon nets)
" International Cordage Co Ltd 806, 509 Richards
" **JONES, C. H., & SON,** 20 Water (see page 642)
" Lipsett E 68 Water
" Nugent H M & Co 48 Water
" **TAIT, J. S., & CO., LTD.** (twine and netting), 144 Water (see page 778)
" Thompson Chas S & Sons (twine) 1150 Hamilton
" Western Twine & Paper Co 345 Water
Victoria—Columbia Paper Co Ltd 1206 Wharf
" Jeune F & Bro 570 Johnson

Hayward & Dods
Limited

Plumbers and Steamfitters

PHONES
1854
3908L
3910R

927 Fort Street
Victoria, B.C.

Complete list of

FARMS

Thoroughly inspected acreage and farms in settled districts near Vancouver and Westminster.

Full particulars, maps, values, etc.

414
Seymour Street
Vancouver, B.C.

MORGAN

Ladies' and Men's

TAILOR

Importer of Fine Woolens

Special Attention to Mail Orders

Phone Sey. 633

817 Granville St.

Vancouver, B. C.

SAILS, NETS AND TWINE—(Con.)

Victoria—Pandora Sail & Tent Factory 618 Pandora
" **PRIOR, E. G., & CO., LTD.** (twine), Govt and Johnson (see page 1074)
" Rithet R P & Co Ltd 1117 Wharf (twine) (see page 1086)

SALMON CANNERS (See Canners)

SALVAGE COMPANIES

Vancouver—Pacific Salvage Co Ltd ft Victoria
" Vancouver Fire Dispatch & Salvage Corp Ltd 715 Seymour
" Vancouver Dredging & Salvage Co Ltd 427 Seymour
Victoria—B C Salvage Co Ltd Pemberton bldg

SAMPLERS & WEIGHERS

Vancouver—Core & Hubert 211, 739 Hastings w
" Cottrell G H Ltd 349 Railway
" Jordan Co Inc 315, 739 Hast w

SAW FILERS

Vancouver—Baleo A L 261 Cordova e
" **B. C. GRINDING & SAW FILING WORKS,** 561 Richards (see page 750)
" De Sandes Joseph 561 Richards
" Gallazin L 526 Robson

SAW MILL MACHINERY (See Machinery—Sawmill)

SAWS, FILES AND MACHINE KNIVES

Nelson—Nelson Hardware Co (see page 404)
" **WOOD-VALLANCE HARDWARE CO., LTD.** (see page 412)
New Westminster — Cunningham Hardware Co 751 Columbia
" **TRAPP, T. J., & CO., LTD.,** 668 Columbia (see page 430)
Vancouver—**ATKINS, E. C., & CO.,** 109 Powell (see insert opposite Saws)
" Cammell Laird & Co Ltd 847-63 Beatty
" Canadian Fairbanks-Morse Co Ltd Robson & Beatty
" **DARLING, FRANK, & CO., LTD.,** 1144 Homer (see page 632)
" Disston Henry & Sons Ltd 36 Powell
" Fleck Bros Ltd 54 Cordova e
" **GIBSON'S, LTD.,** 101 Water (see page 634)
" **HALL MACHINE WORKS,** 1225 Alberni (see page 700)
" Macgregor Wee Saw Mfg Co 104 Main (drag saws)
" McLennan McFeely & Co Ltd 99 Cordova e
" **MACPHERSON & TEETZEL,** 1290 Homer (see page 712)
" Sawmill Machinery Ltd 1004 Mainland
" **SEAPORT AGENCIES, LTD.,** 698 Hastings w
" Shurley-Dietrich Co Ltd 1642 Pandora
" Simonds Canada Saw Co Ltd 540 Beatty
" Tennant Jas L 171 Cordova w
" **WILLIAMS, A. R., & CO., LTD.,** 495 Railway (see classified insert)
" **WOOD, VALLANCE & LEGGAT, LTD.,** 573 Carrall (see p 666)
Victoria—Canadian Fairbanks-Morse Co Ltd 510 Johnson

SCALES

New Westminster — Cunningham Hardware Co 751 Columbia
Vancouver — Canadian Fairbanks-Morse Co Ltd Robson & Beatty
" **CHAMBERS, EDW. S.** (Toledo scales), 424 Cordova w (see page 752)
" Gurney Scale Co 1160 Hamilton
" International Business Machine Co Ltd 110 Water
" **MACPHERSON & TEETZEL,** 1290 Homer (see page 712)
" Vancouver Scale & Butcher's Supply Co Ltd 1 Water
" **VANCOUVER STOVE & HEATER CO., LTD.,** 11th w (see page 738)
" Walter W E Ltd 54 Water
Victoria — Canadian Fairbanks-Morse Co Ltd 510 Johnson
" Computing Scale Co 535 Yates

SCHOOL FURNITURE AND SUPPLIES

Vancouver—**CLARKE & STUART CO., LTD.,** 320 Seymour (see inside back cover)
" **CLINE, W.,** 1150 Hamilton (see page 684)
" **COLUMBIA PAPER CO., LTD.,** 1038 Hamilton (see page 686)
" Parnell E G 567 Hamilton
" Smith Davidson & Wright Ltd 1198 Homer
" **WESTERN SPECIALTY, LTD.,** 572 Granville (see side lines)
Victoria—Columbia Paper Co Ltd 1206 Wharf
" Hibben T N & Co 1122 Govt
" Macey Office Equipment Co Ltd 617 View
" **VICTORIA BOOK & STATIONERY CO., LTD.,** 1002 Government (see page 1098)

SCHOOLS—(See Colleges & Schools)

SEALS AND STENCILS

Vancouver—**BAGLEY, A. G., & SONS** 516 Pender w (see back cover)
" Clendon Tool Stamping Works 135 Hastings w
" **GRANT & SONS, LTD.,** 319 Cambie (see page 636)
" Hewitt Geo H Co Ltd 576 Rich

SEARCH LIGHTS

Vancouver — Canadian Fairbanks-Morse Co Ltd Robson & Beatty
" **HAZLITT, W. H., & CO., LTD.,** 915 Georgia w (incandescent (see bottom stencil)
" Vancouver Machinery Depot Ltd 1155 6th w (see page 782)
" **WOOD, VALLANCE & LEGGAT, LTD.,** 573 Carrall (see p 666)
Victoria — Canadian Fairbanks-Morse Co Ltd 510 Johnson

SEEDS—GARDEN AND FIELD

Vancouver—Brand Jas & Co 723 Robson and 526 Hastings w
" **BROWN BROS. & CO., LTD.,** 48 Hastings e and 728 Granville (see side lines and back cover)
" Carter's Tested Seeds Inc 443 Homer
" Rennie Wm Co Ltd 1138 Homer and 872 Granville
" Ritchie Bros Co 840 Granville
" Woodward A J 407 Granville
Victoria—Woodward A J 615 Fort

SHAFTING AND PULLEYS

Nelson—Nelson Hardware Co (see page 404)
" **NELSON IRON WORKS,** (agts Columbian Pulleys Ltd) (see page 404)
" **WOOD, VALLANCE HARDWARE CO., LTD.,** (see p 412)
New Westminster — **CUNNINGHAM HARDWARE CO.,** (agents Columbian Pulleys Ltd)
New Westminster—Trapp T J & Co Ltd 668 Columbia (see pg 430)
Vancouver—B C Equipment Co Ltd 609, 602 Hastings w (page 748)
" Canadian Fairbanks-Morse Co Ltd Robson and Beatty
" **COLUMBIAN PULLEYS, LTD.,** (wood) 624 18th e (page 752)
" Crossman Electrical Machinery Co Ltd 78 Dufferin e
" Cunningham Hardware Co 1012 Granville
" Fleck Bros Ltd 54 Cordova e
" Mussens Ltd 714, 602 Hastings w
" **VANCOUVER ENGINEERING WORKS, LTD.,** 519 6th w (see page 736)
" **WILLIAMS, A. R., MACHINERY CO. OF VANCOUVER, LTD.,** 495 Railway (see classified insert)
" **WOOD, VALLANCE & LEGGAT, LTD.,** 573 Carrall (see p 666)
Victoria — Canadian Fairbanks-Morse Co Ltd 510 Johnson
" **HAFER MACHINE CO., LTD.,** 1720 Store (see page 1080)

SHEET METAL WORKS

Chilliwack—Ratzman Carl F
Cranbrook—McBride J D
Ladner—Clements & Lambert
Ladysmith—Hargreaves H
Marpole—Eburne Sheet Metal Wks
Nelson—**WOOD, VALLANCE HARDWARE CO., LTD.,** (page 412)
New Westminster — Cunningham Hardware Co 751 Columbia
" James & McClughan 548 Front (see page 426)
" Kennedy & MacKenzie 551 6th
" Mannering & Mackenzie 55 6th
" **TRAPP, T. J., & CO., LTD.,** 668 Columbia (see page 430)
North Vancouver—Johanson G J
Port Coquitlam—Sweeney S L
Prince Rupert—**ROWE'S PLUMBING & SHEET METAL WKS.,** (see page 522)
" Steen J G
" Steen & Longevill
South Fort George—Grass H
Trail—Balfour John
" Palmer Hueson J
Vancouver — Ansell Sheet Metal Works 2215 13th w
" Armstrong Edward L 1329 Gran
" Barker A J rear 516 Pender w
" Campbell & Grill 1238 Seymour
" Central Sheet Metal Works 151½ Pender w
" Cosman W 809 Homer
" Fourth Avenue Heating Co 2008 4th w
" Gawne & Daly 359 Broadway e
" Gordon A L 3982 Commercial
" Grandview Sheet Metal Works 1685 Venables
" Hamilton F N 1618 Commercial
" Harry Wm 1455 13th w
" Hatch Jas H 69 Cordova w
" Hingston & Humber 735 Richds
Vancouver—**HODGSON PLUMBING & HEATING CO.** 1174 Burrard (see page 762)
" Jones A Y 1234 6th w
" Kitsilano Sheet Metal Works 2025 Yew
" Kracovsky Sam 567 Broadway e
" Lee Johnson 826 Dunsmuir
" Little Frank 1168 Seymour
" McCuaig W J 4288 Main
" McDonald & Perry 633 Smythe
" Mather R F 810, 626 Pender w
" Miller John & Co Ltd 337 Dufferin w
" Mitchell A H 564 Richards
" New Idea Sheet Metal Works 757 Beatty
" Pacific Sheet Metal Works (Vancover) Ltd Granville Island
" Purser Wm & Sons Gore & Alex
" Ralph Wm Ltd 534 Pender w
" Robertson H J 2339 Granville
" Schwan A W 8 Cordova e
" Sherlock U T 7268 Fraser
" Sidney H 2013 1st w
" Smith W W 1537 Kingsway
" **TACEY, J. R. & SON,** 1160 Seymour (see page 778)
" Terminal Sheet Metal Works Ltd 1043 Pender w
Vernon—Vernon Hardware Co Ltd
Victoria—Ashton & Farrow 2205 Oak Bay
" B C Sheet Metal Works 1916 Oak Bay
" Burgess Bros 1901 Government
" Casson J E 815 Catherine
" Clyde A J 511 Johnson
" Cooley H & Son 434 Kingston
" Gilbert Plumbing & Heating Co Ltd 755 Broughton
" Pacific Sheet Metal Works Ltd 1009 Yates
" Plunkett D B 2519 Rock Bay
" **PRIOR, E. G. & CO. LTD.** Govt and Johnson (see page 1074)
" Wilson A & W 115 Broad
" Watson & McGregor Ltd 617 Johnson

SHINGLE MANUFACTURERS — (See Lumber—Shingle Mfrs)

SHINGLE MILL MACHINERY — (See Machinery—Shingle Mill)

SHIP BROKERS—(See Brokers)

SHIPBUILDERS

Esquimalt—**YARROWS, LTD.** (see page 1098
New Westminster—**WESTMINSTER MARINE RAILWAY CO. LTD.** (see page 434)
North Vancouver—Lyall Wm Shipbuilding Co Ltd
" **WALLACE SHIPYARDS, LTD.,** (see page 658)
Port Coquitlam—Coquitlam Shipbuilding & Marine Railway Ltd
" Pacific Construction Co Ltd
Vancouver—Coughlan J & Sons Columbia and Front
" **NORTHERN CONSTRUCTION CO. LTD.** ft Carrall (see p 646)
" Pacific Construction Co Ltd (plant Port Coquitlam) 1414, 510 Hastings w
" **WALLACE SHIPYARDS, LTD.,** (plant North Vancouver) 509, 850 Hastings w (see page 658)
Victoria — Cameron-Genoa Mills Shipbuilders Ltd Point Ellice

THE AP QUALITY

The
Acme Press
Limited
PRINTERS and BINDERS
Office Stationery
Loose Leaf Systems
Advertising Booklets Catalogues, Etc.
753 View Street
Victoria, B.C.

Jackson's
BRAIDING AND EMBROIDERY IS UNEXCELLED
We specialize in all kinds of braiding and embroidery from your own or original designs for
DRESSES, SUITS and NECKWEAR
Buttons covered in any shape or size.
555 Granville St.
Vancouver, B.C.

CROSBY
and
BISSELL
Stationers
PRINTERS

Office
Supplies

Sey. 261

306 Tower Bldg.
Vancouver, B. C.

BATISTE
COSTUME CO.
"From Maker to Wearer"

Victory Suits
Made in Heavy
Khaki Drill
$15.00

Mail orders
shipped anywhere.

Mercantile Bldg.
318 Homer St.
VANCOUVER

SHIPBUILDERS—(Continued)
Victoria—Cholberg Shipyard Songhees Reserve
" Foundation Co of B C Ltd Songhees Reserve
" Harbor Marine Co Ltd Songhees Reserve
" Hoard's Ship Yard Old Indian Reserve
" **VICTORIA MACHINERY DEPOT, CO., LTD.,** 343 Bay (see page 1090)
" **YARROWS, LTD.,** (plant at Esquimalt Harbor) (see p 1098)

SHIPBUILDING SUPPLIES
New Westminster — Cunningham Hardware Co 751 Columbia
" **TRAPP, T. J., & CO., LTD.,** 668 Columbia (see page 430)
Vancouver—**BRITISH MANUFACTURERS CORP., LTD.,** (steel plate) 516, 470 Granville (see Abbotsford insert)
" Gordon & Belyea Ltd 148 Alex
" Great Western Smelting & Refining Co 146 Dufferin e (see page 760)
" **HOLDEN CO., LTD.,** 81 Pender w (see page 638)
" International Equipment Co Ltd 208, 602 Hastings w
" Mussens Ltd 714, 602 Hast w
" Watt Thos (galvanizing) 225 5th w
Victoria—**HAFER MACHINE CO., LTD.,** 1720 Store (page 1080)

SHIP CHANDLERY
New Westminster — Cunningham Hardware Co 751 Columbia
" **TRAPP, T. J., & CO., LTD.,** 668 Columbia (see page 430)
Port Alberni—Alberni Hardware Co
Prince Rupert—Lipset & Cunningham Co Ltd
Vancouver—Balfour Guthrie & Co 739 Hastings w
" McLennan McFeely & Co Ltd 99 Cordova e
" Marine Supply Co of Canada Ltd 349 Railway
" Simson Balkwill & Co Ltd 101 Powell
" Share Bros 8 Cordova w
" **WALSH, T. A. & CO. LTD.** 7 Alexander (see page 742)
" **WOOD, VALLANCE & LEGGAT, LTD.,** 573 Carrall (page 666)
Victoria—Marvin E B & Co 1202 Wharf
" Ship Chandlers Ltd 1214 Wharf

SHIP REPAIRS
New Westminster—**WESTMINSTER MARINE RAILWAY CO., LTD.** (see page 434)
North Vancouver — **WALLACE SHIPYARDS, LTD.,** (page 658)
Prince Rupert—**RUPERT MARINE IRON WORKS & SUPPLY CO. LTD.** (see page 524)
Vancouver—B C Marine Ltd ft Vic-
Victoria—**VICTORIA MACHINERY DEPOT, CO., LTD.,** 343 Bay (see page 1090)
" **YARROWS, LTD.,** Esquimalt Harbor (see page 1098)

SHIP TELEGRAPHS
Vancouver — Canadian Fairbanks-Morse Co Ltd Robson & Beatty
" **HAZLITT, W. H., & CO., LTD.,** 915 Georgia w (see bottom stencil)
" McLennan McFeely & Co Ltd 99 Cordova e
" Simson Balkwill & Co Ltd 101 Powell
" **WOOD, VALLANCE & LEGGAT, LTD.,** 573 Carrall (page 666)
Victoria — Canadian Fairbanks-Morse Co Ltd 510 Johnson
" Ship Chandlers Ltd 1214 Wharf

SHIPPING AGENTS
Nanaimo—Ironsides M C
" Renny Wharf Co
Prince Rupert—Sutherland Douglas
Vancouver—Balfour Guthrie & Co 739 Hastings w
" Brown H W & Co Ltd 510 Has w
" Coles Chas P Co Ltd 802, 402 Pender w
" Cowdell E 406 Hornby
" Dodwell & Co Ltd 609, 525 Sey
" Dingwall Cotts & Co 414, 744 Hastings w
" Dow Frank P 15, 413 Granville
" Evans Coleman & Evans Ltd ft Columbia
" Griffin & Co 702, 525 Seymour
" Hayward F J 903, 207 Hast w
" Hong On Jung Co 125 Pender e
" Johnson C Gardner & Co ft Col
" Johnson Wharf Co Ltd ft Col
" Jordan Co Inc 315, 739 Hast w
" McCreery Joseph 15, 413 Gran
" Maritime Shipping Exchange 106, 739 Hastings w
" Mainland Transfer Co Ltd 94 Pender w
" Meadows Thos & Co 400, 325 Howe
" Overseas Shipping Co 805, 850 Hastings w
" Ward W A & Co 404, 510 Hast w
" Waterhouse Frank & Co of Can Ltd 927, 470 Granville
" Weeks & Beetham 736 Granville
" **WINCH, R. V., & CO., LTD.,** 739 Hastings w (see front cover and page 662)
Victoria—Balfour Guthrie & Co 213 Belmont House
" Findlay Durham & Brodie 509 Union Bank bldg
" Johnson C Gardner & Co 108, 625 Fort
" McTavish Bros 1218 Government
" **RITHET, R. P., & CO., LTD.,** 1117 Wharf (see page 1086)
" White E & Sons 108 Pemberton bldg
" **WINCH, R. V., & CO., LTD.,** 640 Fort

SHIRT MANUFACTURERS — (See Overalls, Pants and Shirt Mfrs)

SHOEMAKERS—(See Boots and Shoe Repairing)

SHOW CASE MANUFACTURERS
Vancouver—Dixon & Murray 1035 Dunsmuir
" Johnston & Allan 148 Lorne e

SIGNS—(See also Painters)
Vancouver—**BAGLEY, A. G., & SONS, LTD.** (brass and metal) 516 Pender w (see back cover)
" Hewitt Geo H Co Ltd (brass and metal) 576 Richards
" Main Electric (electric) 204 Alex
" **TACEY, J. R., & SONS,** (metal) 1160 Seymour

SILK DEALERS AND IMPORTERS

Vancouver—Belding Paul Corticelli Ltd 531 Granville
" Drysdale Gordon Ltd 575 Gran
" Gregg G R & Co Ltd 322 Water
" Hudson's Bay Co Granville and Georgia
" Mikado 766 Granville
" Modern Co 365 Hastings e
" **MORIMOTO, U., & CO.,** 673 Granville (see page 770)
" Nikko The 846 Granville
" Saba Bros 652 Granville
" **SPENCER, D., LTD.,** 505 Hast w
" **WOODWARD DEPT. STORES, LTD.,** 101 Hastings w (see inside back cover)
" **YAMATO SILKS,** 460 Granville (see page 784)
Victoria—Lee Dye & Co 715 View

SILVERWARE—WHOLESALE

New Westminster—**TRAPP, T. J., & CO., LTD.,** 668 Columbia (see page 430)
Vancouver—**CASSIDY'S LTD.,** 929 Granville (see page 730)
" Pacific Coast Importing Co Ltd 1000, 325 Howe
" Thompson Chas & Sons 1150 Hamilton
" **WOOD, VALLANCE & LEGGAT, LTD.,** (knives forks and spoons) 573 Carrall (see p 666)

SOAP MANUFACTURERS

Vancouver—Royal Crown Soaps Ltd 308 Georgia e
Victoria—**PENDRAY, W. J., & SONS, LTD.,** Laurel Point

SODA FOUNTAINS & SUPPLIES—(See also Bottlers)

Nelson—Curley Creamery Co
" Thorpe & Co Ltd
Vancouver—Almonds Ltd 400 Pender e (see page 746)
" Canadian Carbonate Co Ltd (liquid gas) 1050 Hamilton
" **CASSIDY'S LTD.,** 929 Granville (see page 730)
" Chambers Robt W 424 Cordova w
" Cross & Co (syrups) 38 Lansdowne e
" Gavin Bros & Leigh 1000 Pen e
" Healey-Young Co Ltd 565 Hamltn
" Stuart F R & Co Ltd (fruits) 129 Water
" Thorpe & Co 795 Beatty
Victoria—Fairalls Ltd (syrups) 420 William
" Thorpe & Co Ltd 629 David

SOLDER AND BABBITT METAL

Nelson—Nelson Hardware Co (see page 404)
" **WOOD, VALLANCE HARDWARE CO., LTD.,** (page 412)
New Westminster — Cunningham Hardware Co 751 Columbia
" **TRAPP, T. J., & CO., LTD.,** 668 Columbia (see page 430)
Vancouver—Cammell, Laird & Co Ltd 847 Beatty
" Canada Metal Co Ltd 1428 Gran
" **CRANE, LTD.,** 540 Beatty (see page 690)
" Fleck Bros Ltd 54 Cordova e
" **GIBSON'S LTD.,** 101 Water (see page 634)
" **GREAT WESTERN SMELTING & REFINING CO.,** 146 Dufferin e (see page 760)
Vancouver—Hyatt Steel Products Ltd Granville Island
" McClary Mfg Co 305 Water (see page 766)
" Simson Balkwill & Co Ltd 101 Powell
" **WOOD, VALLANCE & LEGGAT, LTD.,** 573 Carrall (see p 666)
Victoria—**PRIOR, E. G., & CO., LTD.,** Government and Johnson (see page 1074)

SPORTING GOODS—(See Guns and Ammunition, also Fishing Supplies)

SPORTING GOODS—WHOLESALE

Nelson—Nelson Hardware Co (see page 404)
" **WOOD, VALLANCE HARDWARE CO., LTD.,** (see p 412)
New Westminster — Cunningham Hardware Co 751 Columbia
" **TRAPP, T. J., CO., LTD.,** 668 Columbia (see page 430)
Vancouver—McLennan McFeely & Co Ltd 99 Cordova e
" **WOOD, VALLANCE & LEGGAT, LTD.,** 573 Carrall (see p 666)
Victoria—**PRIOR, E. G. & CO. LTD.** Govt & Johnson (see pg 1074)

STAGE LINES — (See Autos for Hire, also Liveries)

STATIONERS AND BOOK SELLERS

Abbotsford—Weir Eric T
Agassiz—Gillis J D
" Gillis J W C
Alberni—Pineo & Truswell
Armstrong—Abbott E T
" Best H S
Ashcroft—Huston W M
" Warden Joseph
Cobble Hill—Walton Thos H
Cranbrook—Beatrice Murphy Co Ltd
" Cranbrook Drug & Book Co Ltd (see page 194)
Creston—Creston Drug & Book Co
Cumberland—Peacey A H
Duncan—Prevost H F
Eburne—McGinnes J W
Esquimalt—Hodgson Geo E
Fernie—Bleasdell A W
" McLean Drug & Book Ltd
" Suddaby N E
Grand Forks—Petrie R F
" Woodland & Co
Greenwood—Coles John L
" Goodeve J H
Hazelton—Up-to-Date Drug Store
Hedley—Baxter R E
" Rotherham Thos E
Hope—Cottrell H V
" Hope Drug Co
Jubilee—Cudmore D
Kamloops—Cliffe J B & Co
" **TAYLOR, A. C., & CO.** (see page 302)
Kelowna—Butt D R
" Willits P B & Co
Keremeos—Keeler G G
Ladysmith—Battee R
" Battie —
" Knights Book Store
Lillooet—Phair Mrs C A
McBride—Jamieson L C
Nanaimo—Farrar Joseph
" Hardy Jas
" Hodgins J B Ltd
" Jepson Bros
" Nanaimo Printing Co
" Nicholson J B
" Palace of Sweets

MORGAN McLANE & CO. LTD.

Real Estate
Insurance
Financial Agents

"We specialize in Fraser Valley Farm Lands"

513 Pender West
Vancouver, B. C.

Johnstone and Rowlands
Farms
Cattle Ranches

We have the largest listing of property in the interior of British Columbia.

Write us for information.

P.O. Box 518
Kamloops, B.C.

DOMINION PHOTO CO.
COMMERCIAL PHOTOGRAPHERS
INTERIORS, EXTERIORS
CATALOGUE WORK
CONSTRUCTION IN PROGRESS
INDUSTRIAL DISPLAYS
618 Granville St.
Vancouver B.C.

FRANK SPENCER
Vernon, B.C.
ORCHARDS
HOMES
OKANAGAN LANDS
The Best Farming in British Columbia
FRANK SPENCER
Vernon, B.C.

STATIONERS & BOOK SELLERS—(Continued)

Nanaimo—Spencer D Ltd
" Van Houten A C
Naramata—Naramata Supply Co Ltd
Natal—Natal Drug & Book Store
Nelson—Canada Drug & Book Co
" City Drug & Stationery Co
" Hickingbottom R L
" Poole Drug Co Ltd
" Rutherford Drug Co
New Denver—Nelson C F
New Westminster—Burr Office Supplies & Blue Print Co 649 Col
" Morey H & Co 601 Columbia
" Westminster News Agency 754 Columbia
North Vancouver—Anderson's Pharmacy
" Dawson P P
" North Vancouver Book & Stationery Store
" Roberts W J
" Shoemaker & McLean
" White S E
Parksville—Buller Robt
Penticton—Mitchell Mrs E
" Penticton Stationery Stores
Phoenix—Almstrom Albion
Port Alberni—**JACKSON'S NEWS STORE** (see page 494)
" Blackwell Percy
Port Moody—Knight Graham
Prince George—Anderson Carl
" Fort George Drug Co
Prince Rupert—Little A C
" McCutcheon W J
" McRae Bros Ltd
" Ormes Ltd
" Wrathall W W
Princeton—Nathan John
" Princeton Drug & Book Store
Quesnel—Allison Drug & Book Co
Revelstoke—Bews Walter
" MacDonald Chas R
Salmo—Burgess Jas C
Sandon—Parham W J
Smithers—Adams J Mason
Stewart—Stewart News Agency
Summerland—Summerland Drug Co
Telkwa—Adams J Mason
Trail—Hazelwood E W
" Hunt Bros & Kennedy
" Margeson K A
Turgoose—Spencer Geo
Vancouver—Armstrong W H 2402 Main
" Campbell A W 2296 4th w
" Christian Literature Depot 1175 Granville
" **CLARKE & STUART CO., LTD.,** 320 Seymour (see inside back cover)
" Forsyth G S & Co 349 Hast w
" Galloway Walter Book & Kodak Store 135 Hastings e
" Galloway Edwin J 940 Granville
" Globe News Agency 442 Main
" Grandview Stationery 1150 Com
" Granville Stationery Co Ltd 540 Granville
" Green John 205 Carrall
" Hacker G 626 Cordova w
" Hilton & Webster 6057 Fraser
" Home Town Paper News Stand 134 Hastings e
" Hudson's Bay Co Gran & Georgia
" Ireland & Allan 649 Granville
" Isserlis A Columbia and Hast
" Kai Sun 260 Pender e
" Kent J E 2007 Yew
" Kondo O 390 Powell
" Mitchell & Foley Ltd 129 Hast w
" Nelson H P 1071 Granville
Vancouver — Pacific Drug Stores 1787 Davie
" Pender Stationery & Book Store 728 Pender w
" Red Star Drg Store 11 Cordova w
" **ROEDDE, G. A., LTD.,** 616 Homer (see page 726)
" Rowley Mrs B 37 Hastings w
" Simpson's Stationery & Tobacco 818 Robson
" **SPENCER, D., LTD.,** 545 Hast w
" Shewbrooks S B 3976 Hastings e
" Suzuki J 437 Powell
" Uchida S 357 Powell
" Vancouver Stationers Ltd 683 Granville
" Wah Ying Book Store (Chinese) 10 Canton Alley
" Webster R A 5992 Fraser
" **WESTERN SPECIALTY, LTD.,** 572 Granville (see side lines)
" White & Bindon 528 Pender w
" **WOODWARD DEPT. STORES, LTD.,** 101 Hastings w (see inside back cover)
Vernon—Berry R E Ltd
Victoria—Aaronson's Drug Store Fort and Cook
" Adeney T J 253 Cook
" Barber & Holdcroft 611 Yates and 1605 Douglas
" Belmont Cigar Stand 815 Govt
" Bowes Cyrus H Govt and View
" Brunswick News Stand 1222 Douglas
" Buller R W CPR Wharf
" Callender Cigar & News Stand 605 Yates
" Central Drug Store Yates and Douglas
" Clarke Printing Co 755 Yates
" Clearihue A M Craigflower & McPherson
" Diggon Printing Co 709 Yates
" Dominion Hotel 759 Yates
" Empire Cigar Stand 1413 Douglas
" Empress Hotel Cigar Stand Empress Hotel
" Fernwood Pharm 1923 Fernwood
" Ford G H 738 Yates
" Gardiner H W 1064 Pandora
" Gough T 1413 Douglas
" Hartley A H 1107 Douglas and 605 Fort
" Hibben T N & Co 1122 Govt
" Hillside Pharmacy Hillside and Quadra
" Hodgson G E Esquimalt & Head
" Kent Hotel News Stand 1111 Brd
" Litchfield's Book Store 1109 Govt
" Manitoba Cigar Stand 610 Yates
" Merryfield & Dack 202 Menzies
" Miller W 1307 Govt
" Macey Office Equipment Co Ltd 617 View
" Oak Bay Hardware 2213 Oak Bay
" Old Corner Cigar Stand 1244 Govt
" Palace News Stand 920 Govt
" Parkdale Bakery 3600 Douglas
" Pilgrim Jack 624 Yates
" Riley's Pharmacy 3293 Douglas
" Sandringham British Toy House 733 Fort
" Shipyard Shavings Songhees Res
" Spencer D Ltd 1124 Broad
" Superior Print Shop 622 Johnson
" Sweeney & McConnell 1010 Lang
" Tallman S E 2607 Douglas
" Terry W S Douglas & Fort
" Victoria Cigar Stand 615 Yates
" **VICTORIA BOOK & STATIONERY CO., LTD.,** 1002 Government (page 1098)

Victoria—Victoria News Agency 701 Broughton
" Wachter J J 1303 Douglas
" Windsor Cigar Stand 901½ Govt

STATIONERS AND BOOKSELLERS —WHOLESALE

Vancouver—American News Co Ltd 1004 Pender w (see page 746)
" **CLARKE & STUART CO., LTD.,** 320 Seymour (see inside back cover)
" **COLUMBIA PAPER CO., LTD.,** 1038 Hamilton (see page 686)
" Smith Davidson & Wright Ltd Homer and Davie
" **WILSON, J. C., LTD.,** 1068 Homer (see page 784)
Victoria—Columbia Paper Co Ltd 1206 Wharf
" Smith Davidson & Wright Ltd 533 Yates

STEAM PLANT EQUIPMENT

Vancouver—**BROWN, FRASER & CO., LTD.,** 1150 Homer (see page 676)
" **CANADIAN ALLIS-CHALMERS, LTD.,** (branches Victoria Nelson Prince Rupert 1063 Pender w (see classified insert)
" Canadian Westinghouse Co Ltd 601, 602 Hastings w
" **DARLING, FRANK & CO., LTD.,** 1144 Homer (see page 632)
" **HAZLITT, W. H., & CO., LTD.,** (turbines) 915 Georgia w (see bottom stencil)
" **HOLDEN CO., LTD.,** (shovels) 81 Pender w (see page 638)
" Mussens Ltd (winches) 714, 602 Hastings w
" **THOMPSON, JOHN W., & CO.,** 708, 510 Hastings w (page 650)
" Vancouver Machinery Depot Ltd 1155 6th w (see page 782)
" Walsh Construction Co Ltd (winches) 716, 207 Hastings w
" **WILLIAMS, A. R., MACHINERY CO. OF VANCOUVER, LTD.,** 495 Railway (see classified insert)
Victoria—Douglas MacKay & Co (supplies) Arcade bldg 613 View (see page 1092)
" Hutchinson Bros & Co Ltd (winches) 409 Bay

STEAMSHIP COMPANIES

Ashcroft—B C Express
Port Alberni—West Coast Transportation Co Ltd
Prince Rupert—Union SS Co of BC
Vancouver—Admiral Line 603 Has w
" **ANCHOR LINE,** 622 Hastings w (see page 88)
" Blue Funnel Line Dodwell & Co Ltd agts 525 Seymour
" Border Line Transportation Co 609, 525 Seymour
" Canada Steamship Lines B W Greer & Son agts 402, 525 Sey
" Canadian - Australasian Royal Mail Line 440 Seymour
" Canadian Robt Dollar Co Ltd 3rd floor 850 Hastings w
" Coast Steamship Co Ltd 530 Sey
" Commonwealth Govt Line of Steamers Balfour Guthrie & Co agts 739 Hastings w
" C P R Overseas Ltd ft Granville
" **CUNARD LINE** 622 Hastings w (see page 88)
Vancouver — **FAULDS FINANCIAL AND TRAVEL BUREAU, LTD.** 624 Hast w (see front cover)
" Grand Trunk Pacific SS Co Ltd 527 Granville
" Harbor Shipping Co Ltd Gore Ave wharf
" Harrison Direct Line Balfour Guthrie & Co gen agts 739 Hastings w
" Maple Leaf SS Line 402, 525 Sey
" Marine Navigation & Engineering Co Ltd ft Bidwell
" North Vancouver Ferry ft Col
" Osaka Shosen Kaisha C Gardner Johnson & Co agts Johnson's wharf ft Columbia
" Pacific Steamship Co 603 Hast w
" Peace River Development Corp Ltd 850 Hastings w
" Peninsular & Oriental S N Co passenger and freight service between Europe India China Japan South Africa and Australia Cunard Line gen agts 622 Hastings w
" Quan On Jan Co "Mar June" Chinese agt Blue Funnel Line 137 Pender e
" Royal Mail Steam Packet Co 927, 470 Granville
" Terminal Steam Navigation Co Ltd Union wharf ft Carrall
" Toyo Kisen Kaisha passenger and freight service between San Francisco and Orient Cunard Line gen agts 622 Hast w
" Trans-Oceanic Co 402, 525 Seymr
" **UNION STEAMSHIP CO. OF B. C., LTD.,** Union Wharf ft Carrall (see pages 86 and 87)
Victoria—Blue Funnel Line Dodwell & Co agts 616 Belmont House
" Harrison Direct Line Balfour Guthrie & Co agts 213 Belmont House
" Nippon Yusen Kaisha SS Line 916 Government
" Osaka Shosen Kaisha R P Rithet & Co agts 1117 Wharf
" Pacific Steamship Co R P Rithet & Co Ltd agts 1117 Wharf
" Union SS Co of BC Ltd 1 Belmont House

STEEL MFRS. AND DEALERS — (See Iron, Steel and Brass Founders, also Iron and Steel Dealers)

STEVEDORES

Prince Rupert—Pacific Stevedoring & Contracting Co Ltd
Vancouver—Cowdell E 406 Hornby
" Empire Stevedoring & Contracting Co 301, 325 Howe
" Victoria & Vancouver Stevedore Co Ltd G T P Dock ft Main
Victoria — Empire Stevedoring & Contracting Co 1010 Langley
" Vancouver Pacific Stevedoring & Contracting Co Ltd 512 Bastion
" Victoria & Vancouver Stevedoring Co 512 Bastion

STORAGE BATTERIES

New Westminster—Jaynes W R 726 Front
" **TRAPP, T. J., & CO., LTD.,** 668 Columbia (see page 430)
Vancouver — Canadian Fairbanks-Morse Co Ltd Robson & Beatty
" **CANADIAN GENERAL ELECTRIC CO., LTD.,** (branches Victoria Nelson Prince Rupert) 1063 Pender w (see classified insert)

REVER-COMB MOTOR CO.
Ford Repairs and Accessories
Phone 4919
933 Yates Street
Victoria, B.C.

G. G. HEATHER & CO. Limited
Furriers and Taxidermists
¶ Makers of high-grade made-to-order or ready-to-wear furs of all kinds.
¶ We specialize in remodelling all fur garments.
1029 Granville Street
Vancouver, B. C.

J. S. ANDERSON & CO.
Limited
Specialists in
OIL LANDS
LOCAL OIL
and
MINING STOCKS
Phone
Seymour 617
543 Pender W.
Vancouver, B. C.

STORAGE BATTERIES—(Contd)
Vancouver—Canadian Western Electric Co 1737 Georgia w
" Electrical Maintenance Co 837 Pender w
" Hague W W 1269 Granville
" Jarvis Electric Co 570 Richards
" **WOOD, VALLANCE & LEGGAT, LTD.,** 573 Carrall (see p 666)
Victoria — Canadian Fairbanks Morse Co Ltd 510 Johnson
" Magnet Electric Co 811 Fort

STORAGE—(See also Distributing Agents)
Ashcroft—Jervis A W
Campbell River—Hill Robt (cold)
Cranbrook—City Transfer & Warehouse Co
" Cranbrook Cartage & Trans Co
Kamloops—**MILTON, JOHN,** (see page 300)
" **NORTHERN TRANSFER CO.,** (see page 300)
Kelowna—Jenkins Co Ltd
" Johnson Archie Ltd
Nelson—Irwin's Transfer & Storage
" Nelson Transfer Co
" West Transfer Co
New Westminster—**BELYEA & CO., LTD.,** 908 Carnarvon (p 422)
" Edmonds W F 8 6th St
Penticton—Penticton Ice & Cold Storage Co
Port Alberni—Kendall J A (cold)
Prince George—**RUSH TRANSFER & STORAGE CO.,** (page 514)
Prince Rupert—**CANADIAN FISH & COLD STORAGE CO., LTD.,** (cold) (see page 522)
" Lindsey T E
" Pacific Transfer Co
Revelstoke—City Transfer
Rossland—Plester Liv & Trans Co
Vancouver — **ANGLO-CANADIAN WAREHOUSE CO.,** 887 Beatty (see page 1052)
" Bowman's Storage 829 Powell
" **CAMPBELL'S S. F. S. & M. CO., LTD.,** 857 Beatty (see p 678)
" **CAMPBELL STORAGE CO., LTD.** 857 Beatty (see page 678)
" Cottrell G H Ltd 349 Railway
" Crawford Storage & Distributing Co Ltd 1206 Homer
" Crickmay Bros Ltd 400, 325 Howe
" Drake Warehouse 324 Drake
" Fraser Express Co 500 Cordova w
" Independent Van & Storage Co Ltd 760 Beatty
" **JOHNSTON STORAGE CO., LTD.,** C N R freight office Main (see page 702)
" **KING WAREHOUSING CO.,** 1050 Hamilton (see page 702)
" McIntosh Warehouse Co 134 Abbott
" Mainland Ice & Cold Storage Co Ltd Nelson and Cambie
" Royal Transfer Co 314 Granville
" Swift Canadian Co Ltd (cold) 127 Water
" **TORRY, J. L., & CO.,** (merchandise) 1176 Homer (page 734)
" Vancouver Ice & Cold Storage Co Ltd 2 Gore
" Vancouver Transfer Co Ltd 844 Cambie
" Vernon—Knight & Co (cold)
" Vernon Storage Co
Victoria—Duncan Storage Co 535 Yates
" **JEEVES & LAMB TRANSFER CO.,** 726 View (see page 1094)
" Safety Storage & Warehousing Co Ltd 709 Humbolt
" Victoria Baggage Co 506 Fort
" Wilson B Co Ltd (cold) 536 Herld

STOVE PARTS AND REPAIRING
Prince Rupert—**HANSON, HARRY,** (patd hot water coils) (see page 520)
Vancouver—Burke G A 430 Georg w
" **CLARE BROS. & CO., LTD.,** 1160 Hamilton see page 682)
" Franks Y 101 Cordova w
" Hamilton F N 1618 Commercial
" McLean & Powell Iron Works 358 Dufferin w
" Royal Stove Repair Works 1114 Granville
" **VANCOUVER STOVE & HEATER CO., LTD.,** 2100 11th w (see page 738)
Victoria—Albion Stove Works Ltd Government and Pembroke
" Canada Prize Range Co 2001 Govt
" Southall A 830 Fort

STOVES AND RANGES
Chilliwack—Reeves & Rose
Cranbrook—McBride J D
" Parks F & Co
Enderby—Fulton Hardware Co
Grand Forks—Manly W K C
Kaslo—Byers-Giegerich-Green Co
Ladysmith—Rollston W
Mission City—Des Brisay M & Co
Nanaimo—Randle Bros
Nelson—Ark The
" Nelson Hardware Co (page 404)
" **WOOD, VALLANCE HARDWARE CO., LTD.,** (page 412)
New Westminster—**TRAPP, T. J., & CO., LTD.,** 668 Columbia (see page 430)
North Vancouver—Paine Hardware
" Reliable Furniture Co
Prince George—Leith Bros
" Munro Jas Ltd
Prince Rupert—Galland A J
" Howe & McNulty
" Parkin & Ward Electric Co Ltd (electric)
Revelstoke—Columbia Hdwe Co Ltd
Smithers—Chisholm Alex
Trail—Wagstaff & Vestrupp
Vancouver—Burns A R 165 Cord e
" Canada Prize Range Co 346 Hastings e
" Franks Z 101 Cordova w
" Pacific Stove & Furnace Co 866 Granville
" Ralph Wm Ltd 534 Pender w
" Royal Stove Repair Works 1114 Granville
" Share Bros 8 Cordova w
" **SPENCER, D., LTD.,** 507 Hast w
" **WOODWARD DEPT. STORES, LTD.,** 101 Hastings w (see inside back cover)
Vernon—Vernon Hardware Co Ltd
Victoria—Albion Stove Works Govt and Pembroke
" Halliday G & Sons Ltd 743 Yates
" Jack Stove Store 805 Yates
" Spencer David Ltd 1124 Broad
" Victoria Hdwe Co 639 Johnson
" Weiler Bros Ltd 917 Government (see page 1092)

STOVES AND RANGES—WHOLESALE
Nelson—**WOOD, VALLANCE HARDWARE CO., LTD.,** (page 412)
New Westminster—**TRAPP, T. J., & CO., LTD.,** 668 Columbia (see page 430)
Vancouver—**BROWN, FRASER & CO., LTD.,** 1150 Homer (see page 676)
" Canadian Fairbanks-Morse Co Ltd Robson and Beatty

Vancouver—**CLARE BROS. & CO. LTD.** 1160 Hamilton (page 682)
" **GURNEY FOUNDRY CO., LTD.,** 566 Beatty (see page 700)
" **HAZLITT, W. H., & CO., LTD.,** (camp) 915 Georgia w
" McArthur W T & Co 866 Gran
" **McCLARY MFG. CO.,** 305 Water (see page 766)
" **MACPHERSON & TEETZEL,** 1290 Homer (see page 712)
" **MOORE, R. M., & CO., LTD.,** (gasoline) 916 Pender w (see side lines)
" **TILDEN, GURNEY & CO., LTD.,** 1160 Hamilton
" **VANCOUVER STOVE & HEATER CO., LTD.,** 2100 11th w (see page 738)
" **WOOD, VALLANCE & LEGGAT, LTD.,** 573 Carrall (see p 666)
Victoria—**PRIOR, E. G., & CO., LTD.,** Government and Johnson (see page 1074)
" Canadian Fairbanks-Morse Co Ltd 510 Johnson

STUMP PULLERS

Vancouver—**HALL MACHINE WKS.** 1225 Alberni (see page 700)
" **OPSAL STEEL CO.,** Dufferin and Quebec (see side lines)

SUGAR REFINERIES

Vancouver—B C Sugar Refining Co Ltd Powell and Rogers

SURGICAL INSTRUMENTS

Vancouver—Arnold F H 413 Gran
" Chandler & Fisher Ltd 536 Smythe
" Stevens B C Co Ltd 748 Richards

SURVEYORS

Agassiz—Jemmett Capt W S
Alberni—Brown H H
Burnt Lake—Talbot Francis (Salmo PO)
" Talbot Wm A (Salmo PO)
Capilano—Diplock Fred
Chemainus—Mainguy Richard
" Robinson John
Coal Creek—Smith John E
Cranbrook—Laidlaw Jas L
Duncan—Clague H N
" Green J B
" McKay E B
East Sooke—Gillespie Alex
Fernie—Cummings A
Fraser Arm—Millington John
Grand Forks—Kerby F M
Kamloops—Burgess E L
" Christie G M
" Lee Robt H
Massett—Nash Frank
Nanaimo—King A G Jr
Nelson—Green Bros Burden & Co
" McCulloch A L
New Westminster—Burnett & McGugan Annandale bldg
" Drapner W N 410 8th
" Wilkie Walter 27 Hart blk
Penticton—Brown R P
" Latimer F H
" Moorehouse B A
Prince Rupert—Black H C
" Ritchie J
" Wright A E
Princeton—Gregory B W
Procter—Green Alfred H
Quesnel—Haggen R
Riondel—Eastman C L
Rossland—Cornish H C
Salmon Arm—Wood E O
Trail—Broderick Chas A
Tzouhalem—Green J B
Vancouver—Bauer W A 619, 744 Hastings w
" Burnyeat J P
" Cartwright C E & Co 31, 445 Granville
" Cullington Stanley 806, 850 Hastings w
" Darling Henry (marine) 28 Pow
" Elliott & Hewitt 907, 525 Sey
" **ENGINEERING CORP., LTD.,** 903 470 Granville (see page 694)
" Hamilton Chas I 1028, 510 Hastings w
" Hawkins & Horie 404, 626 Pender w
" Herman E B 12, 423 Hamilton
" Humphreys Noel & Co 1001, 207 Hastings w
" Lloyds Surveyor (marine) 525 Seymour
" McElhanney Bros 604, 402 Pen w
" Rayner Geo J 629, 736 Granville
" Rhodes Henry 522, 744 Hast w
" Skinner Thos 105, 525 Seymour
" Smith C C 701, 510 Hastings w
" Taylor & Roberts 17, 423 Hamil
" Tupper & Farrow 402, 739 Hastings w
Vernon—Cummins & Agnew
Victoria—Butterfield F 315 Sayw 'd
" Corporation of Land Surveyors of B C 326, 625 Fort
" Devereux F A 534 Broughton
" Gore & McGregor Ltd (land) 1218 Langley
" Gray & Lewis 112, 625 Fort
" Green Bros Burden & Co 114, 625 Fort
" Harris D R 403 Central bldg
" Hibberson Bros (land) 1007 Govt
" Laidlaw W 2, 1007 Govt
" Logan Capt Wm H (marine) 521 Fort
" Swannel & Noakes 1006 Govt
" Winterburn W G (marine) 221 Central bldg

SURVEYOR'S INSTRUMENTS

Vancouver—Bush H E 701, 318 Hom
" **CLARKE & STUART CO. LTD.** (see inside back cover) 320 Seymour
" **GOERTZ, FREDERICK,** 1071 Granville (see page 758)
" Harrison & Co 582 Richards
Victoria—Electric Blue Print & Map Co 214 Central bldg
" Victoria Book & Stationery Co Ltd 1004 Govt (see page 1098)

TAILORS

Abbotsford—Coogan Thos C
Chase—Herzof Henry
Cheakamus—Shenk Chas
Chilliwack—Carlson Y
Courtenay—Kushida H
" Yonedo I
Cranbrook—Joe Bros Co
Cumberland—Isaka S
Duncan—Duncan Tailor Shop
Fernie—Carmichael John
" Harvie D G
" Moriano G
Golden—Tom J C & Co
Kamloops Beerbohn Filvis Mrs
" Chapman C J
" Martin R A
" Wilson J H
Kaslo—Cameron J R
Kelowna—Mathie R C H
" Thrussell J E
" Tutt G H
Ladysmith—Matheson D J

Western Specialty Limited
STATIONERS and PRINTERS
Manufacturers of
LOOSE-LEAF SYSTEMS
EVERYTHING for the OFFICE
Western Specialty Limited
572 Granville Street
Vancouver, B. C.

The Modern Office Supply Co., Ltd.
DESKS
Chairs, Tables
Bookcases
FILING CABINETS AND SUPPLIES
Non-shine Felt Chair Pads
(They save the clothes)
Modern Furniture for the Modern Office
163 Pender St. W.
Vancouver, B. C.

BROWN BROS. & CO. Limited
Florists
Cut Flowers
Wedding Bouquets
Funeral Designs
SEEDS
BULBS
POT PLANTS
NURSERY STOCK
Fruit and Ornamental Trees and Shrubs
CATALOGUE FREE
Address Mail Orders to
48 Hastings St. E.
Vancouver, B. C.

TAILORS—(Continued)
Marpole—Fyffe D F
Merritt—Dunne C
Nanaimo—Caldwell Clothing House
" Quan Yuen & Co
" Wing Wah F
" York Charles
Nelson—Pierre John
New Westminster—Aitchinson J N Westminster Trust bldg
" American Tailors 620 Columbia
" Chue Ho Chong 701 Front
" Hee Chung 701 Front
" McIntosh Bessie (ladies) 5 Hart block
" Princess Chic (ladies) 48 6th
" Queen Fit
" Wo Hing & Co 731 Front
" Yee Kee prop 833 Columbia
Penticton—Crystal H
Port Alberni—Campbell & Macfie
Port Coquitlam—Stewart Mrs W
Prince George—Perry H G
Prince Rupert—Lee M T
" Weinstein M
Rossland—Cameron Alex
" Weir W J
Sointula—Hilton Peter
Squamish—Shenk Carl
Vancouver—Abrams Z 614 Hast w
" Aihoski H V 222 Main
" Aitchison W G 210 Union
" Anglo-American Tailors 2202 Main
" Battistoni L 804 Main
" Baumgart Israel 203, 305 Cambie
" Beaton F W 563 Georgia w
" Berettoni N 500 Hastings e
" Bishop W E 164 Hastings w
" Bon Ton Tailors 807 Pender w
" Boston-American Tailors 735 Nelson
" Bow Yuen Co 277 Pender e
" B C Tailoring Co 128 Hastings e
" Brooks Joseph 432 Cordova w
" Burness J W 413 Joyce Road
" Clark Jos 2335 Cambie
" Clift Wm 6969 Fraser
" Creasey S J 617 Robson
" Croot & Clark 204, 404 Abbott
" Daoust J E 2236 Granville
" Davis Helen 672 Broadway e
" Donaldson John S 2125 4th w
" Duck Yuen Co 952 Granville
" East End Tailors 417 Hastings e
" Fashion Ladies' Tailoring 944 Granville
" Fit Reform 345 Hastings w
" Fong Henry Co 2043 Granville
" Ford Tailoring Co 338 Hast w
" Fort Garry Cleaners and Dyers, 781 Burrard
" **FOSTER, THOS & CO.,** 514 Gran- (see page 696)
" Fuseya S K 1925 Main
" Gaining & Co 260 Hastings e
" Galvin Joseph P 7, 633 Hast w
" Gass Joseph 627 Granville
" Gernaey W J 2707 Commercial
" Gibson & Keddie 1407, 207 Hast-
" Gretler J & Co (ladies) 596 Rich
" Grossman J (ladies) 1091 Robson
" Guey Yuen 472 Broadway w
" Gum Jung 82 Pender e
" Hadley D (ladies) 1173 Hornby
" Hamilton R W 2027 Granville
" Hanson J & Co 273 Hastings e
" Hartle Bros 304, 510 Hastings w
" Hop See 224 Georgia e
" Horrell R 4138 Main
" Howard H 1523 8th w
" Jeffs A N 553 Broadway w
" Jim Lee 235 Keefer e
" Johnston A D 1011 Davie
" Jones Walter S 660 Granville
Vancouver—Kee Thos 12 Hast e
" Keir & Furneaux 420 Seymour
" Kimura S 451 Powell
" Kyme Albert J (ladies) 919 Georgia w
" Landwehr M 201, 305 Cambie
" Lange J A 719 Pender w
" Langtry M Co 322 Hastings w
" Letvinoff Paul 342 Hastings e
" Lim Bros Co 434 Columbia
" Ling C Co 2438 Main
" Lister — 3523 Commercial
" Logg Frank 1813 Morton
" Lubin Jos (ladies) 1017 Robson
" Lun Chong & Co 17 Pender e
" Lung Kai Fong 304 Pender e
" Lynch Mrs E (ladies) 901 Howe
" McGuffin R 1126 Commercial
" Mackenzie & Matatall 719 Robson
" McLean John 508 Pender w
" McLean Miss M A (ladies) 1435 Commercial
" McPherson S 528 Hastings w
" Maple Leaf Tailor Shop 2208 Granville
" Marshall J H 500 Burrard
" Minore J H 431 Homer
" Mitchell E 2101 Main
" Miyasaki T 354 Broadway w
" Montreal Tailors 103 Cordova w
" **MORGAN, THOS. C.** (men's and women's) (see side lines) 817 Granville
" O K Tailors 948 Robson
" On Kee Co 411 Columbia
" Onizuka T 1847 Main
" Owl Tailors 150 Cordova w
" Pacific Tailors 615 Main
" Parisian Ladies' Tailoring Co 606 Granville
" Pearlman P 715 Main
" Perrin & Co 1941 Main
" Perry & Dolk 419 Dunsmuir
" Peters S 630 Dunsmuir
" Reid A T & Co Ltd 578 Seymour
" Rosenburg Louis 1124 Davie
" Saito K 578 Powell
" Sato S 586 Seymour
" See Sun 541 Main
" Seven Little Tailors 336 Carrall
" Shaw G Herbert Ltd (ladies) 402, 751 Granville
" Shiels Harry 1152 Granville
" Slowin F M 405, 207 Hastings w
" Smythe Tailoring Co 880 Gran
" Snook P E 1904 Victoria
" Spatari F 701 Main
" Spearing F 4, 619 Granville
" Speck Harry R (ladies) 1118 Granville
" Stewart & Co 901 Robson
" Stone J 425 Abbott
" Storry H F & Co 650 Granville
" Stratford Club Tailors 611 Gore
" Sudman J 58½ Cordova w
" Suey Woo & Co 234 Hastings e
" Sun Fat Co 2349 Granville
" Sun Tailor (The) 309 Georgia e
" Sun Wing 2133 Granville
" Suzuki T 253 Hastings e
" Takata K 397 Powell
" Tanabe Y 225 Main
" Tanakaya Co 517 Burrard
" Templeton Wm 101 Broadway e
" Terakura K 130 Gore
" Terminal City Tailors 5, 812 Rob
" Thompson W B 1039 Granville
" **TOM THE TAILOR** 524 Gran and 314 Hastings w (see page 734)
" United Ladies' Tailors 711 Duns
" W & M Tailors 4, 413 Granville
" Wah Sun 316 Keefer e
" Wallace Jos 785 Homer
" Wideman E (ladies) 936 Robson
" Williston & Kennedy 427 Pen w
" Wing Charlie 650 Gore

Vancouver — Windren Mrs A E (ladies) 6, 633 Hastings w
" Wo On Co 363 Hastings e
" Wo Sang 434 Main
" Wong Goon 622 Georgia e
" Yakahoyana W 135 Dunlevy
" Yat On 18 Canton Alley
" Yew Jung Co 405 Columbia
" Yick L Y 1904 Commercial
" Young Cullis 730 Nelson
" Young Sun Tai Co 1081 Granville
" Yung Sun & Co 230½ Hastings e
Vernon—Becker Jno
" Robinson R
Victoria—Bissell G H 1314 Douglas
" Brown H H 730 Fort
" Charlie Bo 1320 Douglas
" Charlie Hope & Co 1434 Govt
" Cobbald Miss Mary (ladies) 703 Yates
" Gibson Thos 778 Burnside
" Good Fit Tailors 1415 Govt
" Hoy Wong 1303 Blanshard
" Humbolt Tailor 806 Humbolt
" Kam Lung 540 Cormorant
" Kamakura S 831 Fort
" Kent C & Co 1428 Govt
" Kwong Wah Wing Kee Co 518 Cormorant
" Lee Bow K W 514 Cormorant
" Levy R 614 Herald
" Lin Y W (ladies) 2001 Douglas
" Linklater P M 1120 Broad
" Oytang C 1414 Govt
" Pendlebury C 1609 Douglas
" Redman G H 655 Yates
" Sam Loy 1412 Govt
" Scurrah A E 1424 Govt
" Shun Kee 1726 Govt
" Smith Mrs Aolty (ladies) 406, 1029 Douglas
" Sprinkling D F 626 Yates
" Stewart Wm 1025 Douglas
" Veteran Tailors 604 Yates
" Wing Ah 1601 Govt
" Wing Sang Chung 1617 Store
" Wo Charlie & Co 1327 Douglas
" Wo Kee 1709 Govt
" Wong Chas 821 Pandora
" Yuen Kee & Co 856 Pandora

TAILORS AND CLEANERS—(See also Cleaners and Dyers)

Armstrong—Adair A
Ashcroft—Lee Wing
Grand Forks—Massie G E
Greenwood—Elson W
Hedley—Wagner J H
Nanaimo—McKenzie W K
" Tom Long
Nelson—Croll J F
" Ramsden J V
Prince Rupert—Isenberg Joseph
Princeton—Shoults F M
Quesnel—Dowling Samuel
Revelstoke—Cressman & Co
" Knight G H
Vancouver—Abbott Tailors 419 Abb
" Big 3 Tailors and Cleaners 332 Carrall
" Cambie Tailors 303 Cambie
" Dominion Tailors 29 Cordova w
" Empire Tailors & Cleaners 330½ Carrall
" First American Tailors 1769 Davie
" Glucksman & Snider 325 Colum
" Gray Tailoring & Cleaning Co 821 Davie
" Hong Lee 210 Cordova e
" Irving Tailors & Cleaners 328 Columbia
" Kawai L 2404 Main
" Parisian Tailors & Cleaners 83 Cordova w
Vancouver — Portland Tailors 15 Cordova e
" Princess Tailors & Cleaners 111 Cordova w
" Robson Tailors and Cleaners 1711 Robson
" San Francisco Tailors & Cleaners 340 Abbott
" Shiffman N 1117 Granville
" Tailors & Cleaners Exchange 1007 Davie
" Togo Dye Works 416 Abbott
" Vancouver Tailors & Cleaners 240½ Hastings e
" Wing J J 254 Kingsway

TANKS

New Westminster—**TRAPP, T. J. & CO. LTD.** 668 Columbia (see Columbia (see page 430)
North Vancouver—**WALLACE SHIP YARDS, LTD.** (see page 658)
Prince Rupert—**ROWE'S PLUMBING & SHEET METAL WRKS.** (see page 522)
Vancouver—Ansell Sheet Metal Wks 2215 13th w
" Bowser S F & Co Inc (oil) 569 Richards
" B C Equipment Co Ltd 609, 602 Hastings w (see page 748)
" **CANADIAN ALLIS-CHALMERS LTD.** branches Victoria, Nelson, Prince Rupert 1063 Pender w (see classified insert)
" **CANADIAN NORTHWEST STEEL CO., LTD.,** Front e (see page 628)
" Canadian Pipe Co Ltd (wooden) 550 Pacific
" **HAZLITT, W. H. &. CO. LTD.** 915 Georgia w (see bottom stencil)
" **MANITOBA BRIDGE & IRON WORKS, LTD.** 906, 736 Gran (see page 712)
" **MOORE, R. M. & CO. LTD.** 916 Pender w (see side lines)
" Pacific Coast Pipe Co Ltd 1551 Granville
" **TACEY, J. R. & SON** 160 Seymour (see page 732)
" **VANCOUVER ENGINEERING WORKS, LTD.** 519 6th w (see page 736)
" Vancouver Wood Pipe & Tank Co Ltd 814, 850 Hastings w
" **VULCAN IRON WORKS, LTD.** Granville (see page 740)
Victoria—**B. C. IRON WORKS** Princess and Govt (see page 1076)

TANNERS

South Westminster—Leckie J & Co Ltd
Vancouver—Nelson S Co Main st also Fraser River (Grimmet PO)

TAXIDERMISTS

Duncan—Helen Bros
Grand Forks—Rice Elmer
Mons—Wilson John (McMurdo PO)
Pouce Coupe—Chase Fred
Princeton—French D M
South Fort George—Murphy M
Summerland—Anderson F G
Vancouver—**HEATHER, G. CO. LTD.** 1029 Granville (see side lines)
" McDowell Charles A 555 Geor w
" Quirt Wm 733 Pender w
" **SAN FRANCISCO FUR CO.** 563 Granville (see page 776)
Vernon—Pound W C
Victoria—Wherry & Tow 629 Pand

J. Hanbury & Co. Ltd.
Lumber
Finish
Sash, Doors
Mill Work
Wood and Coal
4th & Granville
VANCOUVER

MOORE LIGHT
Lighting Systems for all Purposes
Six Times the Light
One-Third the Cost
R.M. Moore & Co. Ltd.
Vancouver, B.C.

EVANS & HASTINGS

THE PIONEER PRINTERS

Only first-class work leaves this office.

QUALITY supreme in stock, style and distinctiveness.

Try us with your next order.

578 Seymour Street Vancouver, B. C.

Universal Multigraphing Co.

313-314 Metropolitan Building

Multigraphing
Signing
Folding
Addressing
Mailing

Four Power Machines
Four Hand Machines

Sales Branch
The Multigraph Sales Co.
Limited
Phone Sey. 6445
Vancouver, B.C.

TEACHERS

Grand Forks—Dinsmore Phela
Hollyburn—Hodge Mr (music)
Invermere—Boldecker Miss E (mus)
Kelowna—Boyd H T (music)
Kitsumkelum—French Miss (music)
Nanaimo—Davidson Margaret G (domestic science)
" Fisher F C (music)
" Husband Jos T (music)
" Jensen T A violin)
" Pawlett Chas (music)
New Westminster—Canadian Cons of Music 407 Westm Trust bldg
Patricia Bay—Turner Wm (violin & piano) Sidney PO
Port Alberni—Bogert C F (music)
Trail—Fraser Tregoning Mrs E (music)
" Openshaw Chas W (music)
Vancouver—Atcherley J H (ukulele) 412, 751 Granville
" Avery Madame Este (vocal) 23 709 Dunsmuir
" Badgley Helen (elocution) 709 Dunsmuir
" Bainbridge Walter (music) 650 Granville
" Baker Mrs Constance (music) 1760 Davie
" Barlow H (music) 210, 603 Hastings w
" Bateman J J 1022 Nelson (music)
" Bedard Louise (language) 1005 Burrard
" Beveridge Katherine 1036 Alberni (music)
" Black Katherine 145 Broadway w (piano)
" Bothamley A (violin) 779 25th e
" B C Conservatory of Music 2, 821 Pender w
" Burke Rosina 603 Hast w (mus)
" Canadian Conservatory of Music 663 Granville
" Carey (Mrs) Ruth Hill 23, 709 Dunsmuir (vocal)
" Cave-Brown-Cave Mrs and Miss (music) 205, 603 Hastings w
" Clay Prof (music) 1953 1st w
" Cowan George (music) 13, 660 Granville
" Creighton Miss M E (music) 603 Hastings w
" Daugherty Paul C (piano) 625 Granville
" D'Auria Francisco (vocal) 1130 Granville
" D'Castri Cay C (music) 151 Hastings w
" Digby Dorothy M (music) 1124 Robson
" Dominion Conservatory of Music 963 Granville
" Earnshaw L (music) 1142 Robson
" English Academy of Music 1117 Granville
" Fairview College of Music 1096 Broadway w
" Fowler Alberta V (elocution) 1181 Davie
" Hand Mary (music) 1733 Nelson
" Hansen Enid (vocal) 602 Hast w
" Hartman Marie (music) 660 Gran
" Hinton Jos (vocal) 7, 658 Gran
" Kay Eva J (music) 4524 Main
" Lipsey Muriel (elocution) 23, 709 Dunsmuir
" Macrae Donald (piano) 301, 603 Hastings w
" Marshall Margaret (music) 103, 603 Hastings w
" Matthay Piano School 634 Duns
" Morgan James M (vocal) 10, 812 Robson
Vancouver—National Academy of Music 151 Hastings w
" Osburn G H (mandolin guitar & banjo) 2816 Victoria
" Paull Holroyd (violin) 641 Gran
" Planque Munro F (music) 833 Pender w
" Rapid Method Music Studio 107, 603 Hastings w
" Regan Miss F A (music) 206, 603 Hastings w
" Richardson Mrs A L (music) 719 Georgia w
" Ruffelle Mrs D (piano) 2023 Albert
" Rundle Jas T (music) 710 Davie
" Steele & Nedson (vocal) 1207 Haro
" Stuart Pratt Madame (music) 207, 603 Hastings w
" Swartz Mrs (piano) 23, 709 Duns
" Taggart Fred (vocal)1331 Nelson
" Trapp J D A (piano) 641 Gran
" Tully Estella (piano) 844 22nd e
" Vancouver School of Expression (oratory) 553 Granville
" Winlow Mrs A M (music) 1137 Pender w
" Wrigley Miss E B (music) 1112 Broadway w
" Wrigley Frank (organist) 1260 Harwood
Victoria—Bantley School of Music 1125 Fort
" Bennett-Brock Mme (music) 1112 Govt
" Bolton Mrs (music) 1157 Hilda
" Booth J (music) 822 Bay
" Chollet Mme J C (language) 210, 1122 Govt
" Columbia College of Music 1444 Pembroke
" Cox Miss A (music) 1742 Hampshire Rd
" Dominion Academy of Music Fort and Cook
" Foot Miss C (music) 115, 745 Yates
" Galer Mrs D (music) 1305 Govt
" Hart N Eva (music) 410, 1122 Govt
" Hemming Mrs M A N (music) 1017 Cook
" Johnson Mrs A (instruments) 949 Fort
" Kirkbride Mrs A (music) 2205 Chambers
" Long Miss I 215, 745 Yates
" Plowright W G (music) 1116 Broad
" Saunders Miss A (music) 113, 745 Yates
" Stout Oliver R (music) 216 Cook
" Watson J E (music) 802 Cook

TEAS, COFFEE AND SPICES—WHOLESALE

Nanaimo—Malkin-Pearson Co Ltd
Nelson—Macdonald A & Co
" Nelson Jobbers Ltd
New Westminster — Kelly-Douglas Co Ltd 10th
" Royal City Coffee Co 8th
Vancouver—Berry J W 423 Hamil
" Blue Ribbon Ltd teas 1043 Hast w
" Braid Wm & Co 1086 Homer
" Carter Macy & Co of Canada Ltd 450 Cordova w
" Cragg H 610 Homer Vancouver
" Des Brisay A & Co Ltd 116 Water
" Dickson's Importing Tea & Coffee Co 317 Columbia
" Empress Mfg Co Ltd 1106 Homer
" Hartley M H 136 Water
" Henderson G H 839 Davie

Vancouver—Kelly Douglas & Co Ltd 367 Water
" Kirkham & Co Ltd 848 Cambie
" Macdonald A & Co 40 Powell
" Malkin W H & Co Ltd 57 Water
" Phillips J & Co 1228 Hamilton
" **PIONEER COFFEE & SPICE MILLS, LTD.** 562 Beatty (see page 720)
" Trade Roasting Co rear 115 Cordova w
" Western Grocers Ltd 97 Water
" Wilson Bros 349 Railway
Victoria—Carey C J 1216 Douglas
" Jameson W A Coffee Co 754 Broughton
" Kelly Douglas Co Ltd 1130 Wharf
" Leiser Simon & Co 524 Yates
" **RITHET, R. P. & CO. LTD.** 1117 Wharf (see page 1086)
" Wilson Bros 532 Herald

TELEPHONE & TELEGRAPH CO'S

Chilliwack—Chilliwack Tel Co Ltd
Cranbrook—Kootenay Tel Lines Ltd
Creston—Creston Power Light & Tel Co Ltd
Edgewood—Edgewood Rural Tel Co
Fernie—**KOOTENAY TELEPHONE LINES, LIMITED**
Hazelton—Northern Telephone Co
Kamloops Dominion Govt Teleghs
Kelowna—Okanagan Tel Co Ltd
Mission—Mission Telephone Co Ltd
Nakusp—Brouse Rural Tel Co
Prince George—Fort George & Alberta Tel & Electric Co Ltd
" Northern Tel & Power Co Ltd
Prince Rupert—Prince Rupert Mun Telephone System
Quesnel—Quesnel Telephone Co Ltd
Revelstoke—Revelstoke Trout Lake & Big Bend Tel Co Ltd
Summerland—Summerland Tel Co
Vancouver—B C Tel Co Ltd 555 Sey
" C P R Telegraph Co 428 Hastings w and 1504 4th w and Columbia and Alexander and Vancr Hotel
" Dominion Government Telegraphs 411, 837 Hastings w and 717 Hastings w
" Great North Western Telegraph Co of Canada 516 Hast w 736 Gran and 56 Water
" Marconi Wireless Teleg Co of Canada Ltd 916, 510 Hast w
" Pacific Cable Board 436 Hast w
" Western Union Telg Co 516 Hastings w 56 Water and lobby Vancouver blk
" Yukon Telegraph 411, 837 Hast w
Vernon—Okanagan Telephone Co
Victoria—British Columbia Tel Co Ltd Blanshard & Johnson
" C P R Telegraph 1104 Govt
" Dominion Govt Telegraph 1228 Govt
" Telegraph Co 606 View

TELEPHONE AND TELEGRAPH INSTRUMENTS

Vancouver — **NORTHERN ELECTRIC CO. LTD.** 313 Water (see page 716)

TENTS AND AWNINGS—(See Awnings and Tents)

THEATRES

Anyox—Anyox Theatre
Armstrong—Avlon Theatre
Ashcroft—Ashcroft Theatre
Chilliwack—Imperial Theatre
Courtenay—Maple Leaf
Cranbrook—Edison Theatre
" Rex Theatre
Cumberland—Ilo Ilo Theatre
Duncan—Opera House
Enderby—Enderby Theatre
Fernie—**GRAND THEATRE**
" Isis Theatre
" Orpheum Theatre
Golden—Dartt Hedley
Grand Forks—Empress Theatre
Greenwood—Greenwood Opera Hse
Kamloops—Empress Theatre
Ladysmith—Rialto Theatre
Michel—Michel Opera House
Mission City—Bannister F
Nanaimo—Bijou Theatre
" Dominion Theatre
" Nanaimo Opera House
Nelson—Gem Theatre
" Nelson Opera House
" Standard Theatre
New Westminster—Edison Theatre Columbia
" Royal Theatre (motion) Columbia
North Vancouver—Empire Theatre
" Lonsdale Theatre
Phoenix—Phoenix Opera House
Port Alberni—Port Alberni Theatre
Port Coquitlam—Majestic
Powell River—Scanlon Robt
Prince George—Dreamland Theatre
" Rex Theatre
Prince Rupert—Westholm Opera House
Princeton—Dignan W J
Revelstoke—Empress Theatre
Rossland—Hackney S J
" Rex Theatre
Salmon Arm—Rex Theatre
Trail—Liberty Theatre
Vancouver—Arena Rink 1841 Geor w
" Avenue Theatre 711 Main corner Georgia
" Broadway Theatre 2550 Main
" Colonial 603 Granville
" Columbia Theatre 64 Hastings w
" Crystal Theatre 151 Hastings e
" Dominion Theatre 965 Granville
" Empress Theatre 292 Hastings e
" Fairview Theatre 2224 Granville
" Fraser Theatre 5929 Fraser
" Globe Theatre 851 Granville
" Grandview Theatre 1712 Comm
" Kitsilano Theatre 2114 4th w
" Maple Leaf Theatre 881 Gran
" National Theatre 58 Hastings w
" Orpheum Theatre 765 Granville
" Pantages Theatre 20 Hastings w
" Princess Theatre 57 Hastings e
" Progress Theatre 724 Kingsway
" Rex 25 Hastings w
" Royal Theatre 136 Hastings e
" Star Theatre 327 Main
Vernon—Empress
Victoria—Columbia Theatre 1309 Govt
" Dominion Theatre Yates
" New Empress Theatre 1401 Govt
" Princess Theatre Yates
" Romano Theatre 1323 Govt
" Royal Victoria Theatre Blanshard and Broughton
" Variety Theatre—Govt & Cormor
" West Summerland—Rialto Thea

TILE MFRS.—(See Brick & Tile)

TIMBER DEALERS—(See Brokers)

Bull River—C P R Tie & Tim brnch
Cultus Lake—North Pacific Lbr Co
Nelson—Ontario Slocan Lbr Co Ltd
" Sunset Mills Ltd
" Western Canada Timber Co Ltd
New Westminster—Pearson & Co Ltd & J R Agar 614 Columbia

SUCCESS

Business College

Limited

Business
Shorthand
Typewriting
Clerical
Secretarial
Combined
Beginners and Higher
Accountancy
Courses

Main & 10th
Vancouver, B.C.

SUN JOB PRESSES

Printers of This Directory

Vancouver Telephone Directory

Class Journals

High-class General Printing

If You Have a Printing Job Insure Against Disappointment by Sending it to the

SUN JOB PRESSES

TIMBER DEALERS—(Continued)

Swift Creek—Morrison & McKay
Vancouver—American Timber Holding Co 1004, 207 Hastings w
" Atlas B C Timber Co Ltd ft Ontar
" Battle C S 615, 744 Hastings w
" Beaver Creek Timber Co Ltd 749 Hastings w
" Bolam & Co 322 Pender w
" British American Mills & Timber Co Ltd 817, 837 Hastings w
" B C Mills Timber & Trading Co Ltd ft Dunlevy
" Brooks-Scanlon-O'Brien Co Ltd 1222, 510 Hastings w
" British Timber Corpn Ltd 806, 525 Seymour
" Buckley F L 708, 744 Hast w
" Canada Lumber & Timber Co Ltd ft Smythe
" Canadian Western Lumber Co Ltd 1014, 736 Granville
" Capilano Timber Co Ltd 510 Hastings w
" Cascade Timber Co 519, 837 Hastings w
" Castleman S J 448 Seymour
" Clark & Lyford 736 Granville
" Cliff Murray R 713, 744 Hast w
" Crowley Logging Co Ltd 811, 470 Granville
" Cruisers' Timber Exchange Ltd 502, 509 Richards
" Dempsey J M 610, 744 Hast w
" Dempsey—Ewart Ltd 610, 744 Hastings w
" Dominion Lumber & Timber Co Ltd 209, 739 Hastings w
" Eagle Timber Co Ltd 811, 470 Granville
" Ewart A A 610, 744 Hastings w
" **FARRELL, WM. I.** 304, 626 Pender w (see page 756)
" Federal Land Traders Ltd 429 Pender w
" Garland M N 826, 470 Granville
" Grassy Bay Logging Co Ltd 811, 470 Granville
" Hamilton & McNeil 906, 217 Hastings w
" Hansuld B Geo 529 Pender w
" Holden Wm 203, 16 Hastings e
" Howe Sound Timber Co Ltd 501, 739 Hastings w
" Imperial Investment Co 36, 539 Pender w
" International Timber Co 920, 470 Granville
" Jervis Inlet Timber Co Ltd 336 Pender w
" Johnson C W 924 Hastings w
" Keate W L 441 Seymour
" Kerr John 584 Richards
" Knox Bros 506, 744 Hastings w
" Logan A A 512, 837 Hastings w
" Lund & Darling 924 Hastings w
" Mac Farlane Duncan M 905, 626 Pender w
" McKillop Albert 40, 163 Hast w
" Mackinnon J M 5, 413 Granville
" McNair Timber Co Ltd 1209, 207 Hastings w
" Manson M 1207, 207 Hast w
" Massett Timber Co Ltd 708, 744 Hastings w
" Meehan J P & Co 1004, 207 Hastings w
" Morris Joseph F 353 Pender w
" Morse-Green Ld 501, 739 Hast w
" Murray Duncan 509 Richards
" National Spruce Ltd 708, 744 Hastings w
" Nimpish Lake Timber Co Ltd 826, 470 Granville
" Northern Bond Ltd 736 Granville
Vancouver — Northern Cedar Logging Co Ltd 920, 470 Gran
" Northern Mills & Timber Co 405, 739 Hastings w
" O'Connor Logging Co Ltd 811, 470 Granville
" Paterson Timber Co Connaught bridge
" Plummer A A & Co Ltd 811, 207 Hastings w
" Pretty's 14 Winch bldg and 739 Hastings w
" Rat Portage Lumber Co Ltd 1816 Granville
" Rayner Geo J 629, 736 Granville
" Roray & Yeaman 207 Hast w
" Ross Walter T 5, 413 Granville
" Scott & Thornton 314 Pender w
" Sheehan P F 508, 744 Hastings w
" Sheehan & Marquette 508, 744 Hastings w
" Singer F M Co 305, 198 Hast w
" Smith-Dollar Timber Co Ltd 408, 744 Hastings w
" Squamish Timber Co Ltd 27, 163 Hastings w
" Stewart McIntosh Co Ltd 104, 626 Pender w
" Tack Logging Co Ltd 811, 470 Granville
" Thomas E 584 Richards
" Thomas W W 820, 470 Granville
" Undine Logging Co Ltd 811, 470 Granville
" Warren Timber Co Ltd 408, 744 Hastings w
" Wasmansdorff W G 410, 744 Hastings w
" Williams & Murdoff Ltd 330, 470 Granville
" Wilson Logging & Timber Co 415, 739 Hastings w
Victoria—Capital Co Ltd 302 Jones bldg
" City Brokerage 506 Union Bank bldg
" Ferguson R N 218, 625 Fort
" Gore & McGregor Ltd 1218 Langley
" Gray & Lewis 112, 625 Fort
" Heath E E 1212 Douglas
" McGregor H 214 Campbell bldg
" Robertson Bros 303 Jones bldg
" Saunders H J 1236 Govt
" Western Finance Co Ltd 534 Broughton

TIMBER CRUISERS

Vancouver—Cruisers' Timber Exchange Ltd 509 Richards
" Lewis Jas 508, 744 Hastings w
" Reynolds Co Ltd 740 Hastings w
" Smith Eustace 441 Seymour
Victoria—Gore & McGregor Ltd 1218 Langley
" Gray & Lewis 112, 625 Fort

TIME RECORDERS

Vancouver—Brake-Creedon Co Ltd 817 Pender w
" International Business Machines Co Ltd 110 Water

TINSMITHS

Alice Arm—Falconer T W
Armstrong—Patrick T
Chilliwack—Farquharson & Eckel
Enderby—Fulton Hardware Co
Fernie—Hamilton A J
Grand Forks—Grand Forks Furniture & Hardware Co Ltd
Kamloops—McKinnon J A

Kaslo—Archer F E
Kelowna—Scott W C
Langley Prairie—Pollard F
Midway—Thompson J O
Nakusp—Wagstaff & Vestrup
New Westminster — Cunningham Hardware Co 751 Columbia
" Hollingsworth W D 1101 5th
" Spring & Sibley 509 Clarkson
" **TRAPP, T. J., & CO., LTD.,** 668 Columbia (see page 430)
North Vancouver—Johanson G J
Penticton—McKenzie H V
" Penticton Hardware Co
Port Alberni—Horton Chas E
Prince George—Harper & Gross
Prince Rupert—**ROWE'S PLUMBING & SHEET METAL WORKS** (see page 522)
Revelstoke—Burridge & Son
Vancouver—Gawne & Daly 359 Broadway e
" Gordon A L 3982 Commercial
" Grandview Sheet Metal Works 1685 Venables
" Kracovsky S cor Broadway and Carolina
" Lee Johnson 826 Dunsmuir
" Murray & Wallace 2437 Granville
" Paterson W H 1519 Broadway w
" Schwan A W 8 Cordova e
" Wakely E N cor 25th and Fraser
Victoria—Clyde A J 511 Johnson
" Longpre G 2220 Douglas
" Plunkett D B 2519 Rock Bay
" Wilson Walter 747 Pandora

TINSMITHS' SUPPLIES

Nelson—Nelson Hardware Co (see page 404)
" **WOOD-VALLANCE HARDWARE CO., LTD.** (see page 412)
New Westminster—**TRAPP, T. J., & CO., LTD.,** 668 Columbia (see page 430)
Vancouver—**McCLARY MFG. CO.** 305 Water (see page 712)
" **MACPHERSON & TEETZEL,** 1290 Homer (see page 712)
" **MOORE, R. M., & CO., LTD.,** 916 Pender w (see side lines)
" Wilkinson Co Ltd 846 Beach
" **WOOD, VALLANCE & LEGGAT, LTD.** 573 Carrall (see pg 666)
Victoria—**PRIOR, E. G., & CO., LTD.** Govt and Johnson (see page 1074)

TINWARE—(See Kitchenware)

TIRES (See Automobile Tires)

TOBACCONISTS (See Cigars and Tobacco)

TOOL MAKERS (See Dies and Tools)

TOURIST AGENCIES

Vancouver—**FAULDS FINANCIAL AND TRAVEL BUREAU, LTD.,** 626 Hastings w (see front Cover)

TOYS, DOLLS AND GAMES

Armstrong—Best H S
Enderby—Popular Variety Store
Golden—Weston E J
Kelowna—Crawford & Co
Marigold—Garden City Factory
Murrayville—Gosling G O
Nanaimo—Jepson Bros
" Palace of Sweets
" Woolworth F W Co Ltd
New Denver—Nelson C F
North Vancouver—Phelan Maude
" White S E
Sapperton—Lumber Products Ltd
Vancouver—Aoki J Co 359 Powell
" **CASSIDY'S LTD.,** 929 Granville (see page 730)
" Evans Variety Store 6191 Fraser
" Granville Stationery Co Ltd 540 Granville
" Hudson's Bay Co 674 Granville
" Imakori K 253½ Hastings e
" Little Gem 1005 Granville
" Millar & Coe 419 Hastings w
" Newell Mrs F C 2011 4th w
" United Paper Products Ltd 1150 Hamilton
" Woolworth F W Co 333 and 609 Hastings w
Vernon—Berry R E Ltd
Victoria—Angus W 1253 Esquimalt
" Barber & Holdcroft 611 Yates and 1605 Douglas
" City Fair 645 Yates
" Hibbert Mrs W 212 Menzies
" Lee Dye & Co 715 View
" Peden Bros 719 Yates
" Sandringham "The British Toy House" 733 Fort
" Spencer D Ltd 1124 Broad
" Weiler Bros Ltd 917 Govt

TOY MANUFACTURERS

Sapperton—Lumber Products Ltd (office New Westminster)
Vancouver—**COLUMBIA PULLEYS LTD** (wood, 624 18th e (see page 752)
" Georgia Toy Co 519 Georgia w
" **WATSON, W. T.,** 616 Davie (see page 660)
" Western Toy Mfg Co Ltd 3537 Main
" Yanagisawa M 558 Powell

TOYS—WHOLESALE

Vancouver—**CASSIDY'S, LTD.,** 929 Granville (see page 730)
" **COLUMBIA PULLEYS, LTD.,** 624 18th e (see page 752)
" Gregg G R & Co Ltd 322 Water
" United Paper Products Ltd 1150 Hamilton
" **WATSON, W. T.,** 616 Davie (see page 660)

TRANSFER AND EXPRESS

Abbotsford—Ferlotte J P
Agassiz—Green Arthur W
" Guild C M
" Hay Robt
Alberni—Grieve John
" McIntosh N
" Strick J
Alice Arm—Crawford Wm J
Ambleside—Nesbitt Robt (Hollyburn PO)
Armstrong—Blackburn & Hallam
Arrowhead—Trotter I
Atlin—Dune Albert
" Hanning Frank
" Wallace Robt
Chilliwack—Ballam A L
" City Transfer Co
" Malott Jason
Clinton—Boyd Sam S
Cranbrook—City Transfer & Warehouse Co
" Cranbrook Cartage & Transfer Co

Vancouver Drug Co. Limited

ORIGINAL CUT-RATE DRUGGISTS

MAIL ORDERS A SPECIALTY

6 Stores

Main Store:
405
Hastings St. West
Vancouver, B. C.

K. K. GARAGE

Auto Garage
Accessories
Repairs
Gas and Battery Charging Stations
Acetylene Welding
Vulcanizing
Blacksmithing

AUTOS FOR HIRE

Chevrolet and Dodge Cars

ABBOTSFORD

North American Life Solid as the Continent

North American Life Assurance Co.

Head Office: Toronto, Ontario

E. W. Keenleyside
Provincial Manager

470 Granville Street Vancouver B. C.

Phone Sey. 225

North American Life Solid as the Continent

TRANSFER AND EXPRESS—(Con)
Creston—McCreath H S
Cumberland—Star Livery Stable
Duncan—Churchill Ben
" Greig H J
" Halpenny Herman W
" Pitt C
" West A
Edmonds—Northern Transfer Co
Elko—Bernie Alex
Enderby—Dale A
Esquimalt—Martin H
Fernie—Fernie Cartage
" McGladery Bros
Gibson's Landing—McCall A S
Hazelton—Ruddy & MacKay
Hope—Gardner W
Hosmer—Beckett John
Invermere—Alieff H
" Armstrong Wm
" Dilts E
" Doyle C
" Martin Alex
" Perry Percy
Grand Forks—Davis Stanley
" Grand Forks Transfer Co
" Peterson P C
Greenwood—City Transfer
Grimmett—Wilkinson R
Kamloops—**LUND, H** (see page 298)
" **MILTON, JOHN** (see page 300)
" **NORTHERN TRANSFER CO.** (see page 300)
Kaslo—Kaslo Transfer
" Strachan John
Kelowna—Jenkins Co Ltd
" Johnson Archie Ltd
Kerrisdale—Salter W J
Ladner—Handford F
Marpole—Eburne Transfer Co
Merritt—Barrett R F
" Hunter W
" McIntosh C
" Munroe D L
" Price J L
Michel—Fisher Geo
Midway—Guise Geo
Mission City—Cutler T E
" Rouleau Adolf
" Tupper J A
Murrayville—McPhee Alex
Nakusp—Dilley B
Nanaimo—Bindon H H
" City Taxi Co
" Crossman Thos
" Gardner W H
" Jolly Chas
" McKinney Wm
" Mannion Talbot
" **NANAIMO TRANSFER** (see page 380)
" Newton Wm
" Olds J H
" Ritchie Wm
" Schofield A
" Tweedhope Nicol
" Weeks Hy
Naramata—Routh Geo
" Russell A
Natal—Fisher Geo
Nelson—City Cab Co
" Irwin's Transfer & Storage
" McDonald Cartage & Fuel Co
" Nelson Transfer Co
" **SMEDLEY GARAGE CO.** (see page 408)
" West Transfer Co
New Denver—Angrignon Palma
New Hazelton—Leverett Wm
" Ruddy & McKay
New Westminster—Albion Motor Express 15 Begbie
" **BELYEA & CO., LTD.,** 908 Carnarvon (see page 422)
New Westminster — Cameron's Transfer 740 Columbia
" Chapman's Motor Cartage 754 Columbia
" Westminster Motor Exp 8 6th
" Westminster Trans Co 740 Col
North Vancouver—C & C Transfer
" Goodwin Mrs G F
" North Vancouver Cartage Co
Penticton—Carter Bros
" Penticton Dray & Express Co
Port Alberni—Roseborough S G
" **SHEAD, GEO.** (see page 494)
Port Coquitlam—Routley Wm
Prince George—City Livery & Transfer Co
" **RUSH TRANSFER & STORAGE CO.** (see page 514)
Prince Rupert—Dyer Bus & Transfer Co
" Lindsay T E
" Pacific Cartage Ltd
" Prince Rupert Motor Delivery
Princeton—Garrison W S
Revelstoke—City Transfer
" Curtis Jos
" Davidson A
" Sutherland J P
Salmon Arm—Thompson C
" Urquhart J K
Smithers—Beaton & Hoops
" Herliby Thos
South Fort George—Inland Exp Co
Steveston—O'Neil John D
Telkwa—Hoops P
Trail—Central Stables
" McLeod Ike
" Plester Jas
" Williamson Jas
Union Bay—McLeod Alex
Vancouver—A B Transfer 409 Howe
" Albion Motor Express 940 Richards
" Alert Service 725 Dunsmuir
" Allcock J T 1300 Seymour
" **ANGLO-CANADIAN WAREHOUSE CO.,** 837 Beatty (see page 1052)
" Barney's Transfer 900, 325 Howe
" Belyea & Son 28 Front e
" Bennett's Transfer 97 Alexander
" Bowman's Storage 829 Powell
" Burke & Cameron 152 Water
" Burke & Wood Ltd 157 Water
" **CAMPBELL STORAGE CO., LTD.** 857 Beatty (see page 678)
" Canadian Cartage Co 219 Cambie
" Carnahan Bros 123 Keefer e
" Central Motor Transfer Co foot Carrall
" Chamberlain E 238 15th e
" Chapman's Motor Cartage 82 Water
" Circuit Express 169 Lorne w
" Clark G C 657 Broadway e
" Coast Express 810 Richards
" Cochrane A K 2276 Albert
" Cox Horace 1207 Homer
" Crawford Storage & Distributing Co Ltd 1206 Homer
" Davie St Auto Express 744 Davie
" Dixon R 1267 Seymour
" Eagle Transfer 785 Homer
" Fairview Cartage Co 1468 Broadway w
" Fairview Transfer Co 1684 4th w
" False Creek Transfer 2530 Main
" Farrel E 442 Robson
" Fayle Thos 169 Lorne w
" Foote's Express 536 Smythe
" Ford Delivery & Cartage Co 615 Dunsmuir
" Fox Pioneer Auto Express 6430 Fraser
" Globe Transfer Co 507 Richards

Vancouver—Grandview Auto Express 1659 Venables
" Grandview Transfer 1507 Venab
" Great Northern Transfer Co Ltd 418 Cambie
" Great West Cartage 552 Union
" Haywood R 148 7th w
" Hemus Wm 35 6th w
" Henderson W J 728 Davie
" Hicks E 128 5th w
" Hicks Wilfred 129 6th w
" Highland Transfer 312 Campbell
" Imperial Transfer Co 1050 Hamil
" Independent Van & Storage Co Ltd 760 Beatty
" International Express & Mess Service 342 Water
" Isogai & Co 159 Powell
" Jackson R 2242 4th w
" Jensen C 334 61st e
" **JOHNSTON STORAGE CO. LTD.** C N R Freight Office Main (see page 702)
" Kerr Oliver 1164 12th e
" **KING WAREHOUSING CO.** 1050 Hamilton (see page 702)
" Kitsilano Transfer Co 2170 3rd w
" Kitsilano Wood & Coal Co 2114 4th w
" L & Y Transfer 523 Georgia w
" Lester J 2720 Prince Edward
" McBride Auto Express 1152 Nel
" McConvey H M 2500 Prince Edw
" McCullough Bros 1050 Hamilton
" McGillivray A 2034 Kingsway
" McMorran Albert 2816 Sophia
" Main Transfer Co 1012 Main
" Main Transfer 263 7th e
" Mainland Transfer Co 94 Pend w
" Marshall's Express 747 13th e
" Merchants Cartage Co 146 Water
" Mills David 2517 Nanaimo
" Moors Syd 232 14th w
" Moose Transfer Co 325 Hast e
" Mowat Bros 242 Dunsmuir
" Mulholland J 2651 Kingsway
" **NORTH WESTERN MESSGR. SERVICE, LTD.** 506 Richards (see page 716)
" Pacific Transfer Co Ltd 112 Cordova e
" Point Grey Auto Exp 3622 14th w
" Pritchard H W 627 Keefer e
" Public Transfer 842 Pender w
" Rapid Messenger 830 Robson
" Reliable Transfer Co 365 Cord w
" Reynolds Motor Cartage 527 Dunsmuir
" Royal Transfer Co 314 Granville
" Schultz L 646 Hornby
" Scott & Pease 649 Seymour
" Standard Transfer & Storage Co 419 Cordova w
" Stone Auto & Dray Transfer 217 Georgia w
" Sullivan's Western Ex 1943 5th w
" Superior Cartage Co 436 Geor w
" Swift Percy C 708 Richards
" Taylor's Univer Exp 4260 13th w
" Thompson H B 143 Cordova e and 4147 Trinity
" Twin City Transfer 700, 318 Homer
" Twin Transfer Co 309 Cambie
" Universal Order Transfer 6194 Fraser
" Vancouver Baggage & Transfer Co Ltd 844 Cambie
" Warner E 265 30th e
" Williams John 4995 Ross
Vanderhoof—McDonald Geo
Vernon—Harwood Jos
" Mohr C W
" **NEIL & CRYDERMAN** (see page 1062)
Victoria—Ansett W 638 Discovery
" Bretts Geo H 116 South Turner
" Central Transfer 925 Douglas
" City Express & Truck Stand 550 Cormorant
" Heaney T 1205 Wharf
" Jeeves Bros 507 Gorge
" **JEEVES & LAMB TRANSFER** 726 View (see page 1094)
" Jepsen's Transfer 813 Govt
" Knowles A 1213 Wharf
" McTavish Bros 1218 Govt
" Oak Bay Transfer 1795 Foul Bay
" Pacific Transfer Co 737 Cormor
" Reliable Messenger & Delivery Co 801 Fort
" Reliable Transfer 920 Blanshard
" Smith J 1809 Cook
" Stevenson S 1354 Pembroke
" Victoria Baggage Co 506 Fort
" Victoria Cartage Co 1212 Broad
" Victoria Motor Transport Co 1107 Langley
" Victoria Truck & Ex 510 Yates
" Walsh Bros 1219 Langley
" Williams J D 428 Kingston
Ymir—Burges Andrew

TRANSMISSION SUPPLIES

Vancouver—**CANADIAN GENERAL ELECTRIC CO. LTD.** branches Victoria Nelson Prince Rupert 1063 Pend w (see class insert)
" Canadian Westinghouse Co Ltd 601, 602 Hastings w
" **MANITOBA BRIDGE & IRON WORKS, LTD.** 906, 736 Granville (see page 712)
" **NORTHERN ELECTRIC CO. LTD.** 313 Water (see page 716)
" **VANCOUVER ENGINEERING WORKS, LTD.** 519 6th w (see page 736)
" **WILLIAMS, A. R. MACHINERY CO. OF VANCOUVER, LTD.** 495 Railway (see classi insert)

TRUNKS & BAGS—WHOLESALE

Vancouver—B C Leather & Findings Co Ltd 117 Pender w
" Canada Trunk & Bag Ltd 365 Water
" Eveleigh J & Co Ltd 516 Beatty
" Macnaughton A E 365 Water
" Stewart Robt 422 Cordova w
" United Products Co Ltd (bags & purses) 1150 Hamilton
Victoria—B C Leather & Findings Co Ltd 630 Johnson

TRUNKS AND BAGS

Armstrong—Christian C L
Courtenay—Willard & Son
Cumberland—Willard W
Enderby—Enderby Supply Co
Kamloops — **SUMMERS & FROST** (see page 302)
Kaslo—Garland A T
Nelson—Ludwig J L
Princeton—White A L
Vancouver—Burns J F 519 Gran
" Hudson's Bay Co 674 Granville
" Imperial Trunk & Leather Goods 512 Hastings w
" Pyott James T 771 Granville
" **SPENCER, D. LTD.** 507 Hast w
" Storey & Campbell 518 Beatty
" **WOODWARD DEPT. STORES, LTD.** 101 Hastings w (see advt inside back cover)
Victoria—Aaronson H 1007 Govt
" B C Saddlery Co Ltd 566 Yates
" Duncan Wm 1322 Douglas
" McKeown A 652 Fisgard
" Norris F & Sons 1320 Govt
" Spencer David Ltd 1124 Broad
" Weiler Bros Ltd 917 Cormorant

Hayward & Dods
Limited
Plumbers and Steamfitters
PHONES
1854
3908 L
3910 R
927 Fort Street
Victoria, B.C.

Complete list of
FARMS

Farm lands exclusively for the past 10 years.
Farm lands sold, rented or selected for purchaser.
Farm land valuations.

414
Seymour Street
Vancouver, B. C.

MORGAN
Ladies' and Men's
TAILOR
Importer of Fine Woolens
Special Attention to Mail Orders
Phone Sey. 633
817 Granville St.
Vancouver, B. C.

TRUST COMPANIES

Kelowna — **OKANAGAN LOAN & INVESTMENT TRUST CO.** (see page 310
McKay—Dow Fraser Trust Co
New Westminster — Westminster Trust Co Columbia
Vancouver—British Columbia Trust Corp 349 Richards
" **CANADIAN FINANCIERS TRUST CO.** 839 Hast w (see page 736)
" Dow Fraser Trust Co 122 Hast w
" Franco-Canadian Trust Co Ltd 502, 470 Granville
" General Administration Society 850 Hastings w
" Imperial Canadian Trust Co 655 Pender w
" Japan & Canada Trust Savings Co 398 Powell
" Land & Invest Agncy Ltd 739 Hastings w
" **MONTREAL TRUST CO.** 408 Homer (see page 770)
" Prudential Trust Co Ltd 456 Sey
" Royal Trust Co 722 Dunsmuir
" Spokane & Eastern Trust Co 230, 739 Hastings w
" Standard Trusts Co 633 Hast w
" Sterling Trust Co 445 Granville
" Toronto General Trusts Corp 407 Seymour
" Vancouver Trust Co 408 Hast w
" Westminster Trust Co 470 Gran
" **YORKSHIRE & CANADIAN TRUST, LTD.** 525 Seymour (see page 744)
Victoria—British American Trust Co Ltd 723 Fort
" B C Land & Investment Agency Ltd 922 Govt
" Capital Trust Co 303, 715 Fort
" Colonial Trust Co 1221 Douglas
" Franco-Canadian Trust Co Ltd 805 Govt
" Imperial Canadian Trust Co 616 View

TRUSTEES—(See Administrators)

TUGS, TOWING AND SCOWS

Alberni—Cross Capt J A
Alluvia—Hadden Wm (RR 1) Cloverdale PO
Denman Island—Graham Albert
Fraser Mills—Canadian Towboat Co Ltd
Nanaimo—McLay T W
New Westminster—Fraser River Pile Driving Co Ltd 324 Front
" **MAYERS, JOSEPH** (see page 426) 554 Front
" Monarch Towing & Trading Co Ltd 902 Columbia
" **WESTMINSTER MARINE RAILWAY CO. LTD.** (see page 434)
Port Clements—Coulson C A
Port Moody—Lloyd E
Prince Rupert—**NORTH COAST TOWING CO. LTD.** (see pg 522)
Vancouver—Bailey Capt R 502 Vic
" Berquist Capt A 713, 744 Hast w
" B C Dock Co Ltd (tug builders) 1155 6th w
" B C Mills Tug & Barge Co Ltd ft Dunlevy
" Burrard Tug & Barge Co Ltd ft Bidwell
" Canadian Tug Boat Co Ltd 1014, 736 Granville
" Champion & White 1083 Main
" Clampitt Capt A O Johnson's Wharf ft Columbia
Vancouver—Coastwise Steamship & Barge Co 804, 718 Granville
" Evans Coleman & Evans Ltd ft Columbia
" Graham Jack McL ft Bidwell
" Greer Coyle Co 905, 207 Hast w
" Gulf of Georgia Towing Co Ltd 1155 6th w
" Hind Capt W H 448 Seymour
" Hind Ltd foot Gore
" Kingcome Navigation Co 1204, 510 Hastings w
" McBride T G & Co 1051 Main
" McKeen Stanley 210 Alexander
" McLennan Capt Jas H 510 Hast w
" Maagen Towing Co Ltd 806, 525 Seymour
" Pike J W 613, 736 Granville
" Plummer A A & Co 811, 207 Hastings w
" Progressive Steamboat Co Ltd Johnson Wharf ft Columbia
" Rendell H 408, 525 Seymour
" Standard Towing Co Ltd 811, 470 Granville
" Thicke C S 408, 525 Seymour
" Vancouver Shipyard Ltd 1877 Georgia w
" Vancouver Tug & Barge Co Ltd 1001 Main
" Walkem Tow Boat Co Ltd 1155 6th w
" West Coast Towing & Salvage Co Ltd 740 Hastings w
" Westminster Towing & Fishing Co 212 Alexander
" Wilbur Capt H Heatley Av wharf
" Young & Gore Tug Boat Co Ltd Hind's Wharf ft Gore
Victoria—Gardner Tow Boats ft of Telegraph
" Hatch A R 414 Belleville
" Producers Rock & Gravel Co 1922 Store
" Puget Sound Tug Boat Co 512 Bastion
" Victoria Tug Co Ltd 1 Belmont House

TUNGSTEN & NITROGEN LAMPS —WHOLESALE

Vancouver—Canadian Laco-Phillips Co Ltd 510 Hastings w
" **CANADIAN GENERAL ELECTRIC CO. LTD.** branches Victoria Nelson Prince Rupert 1063 Pender w (see classi ins)
" **CASSIDY'S, LTD.** 929 Granville (see page 730)
" **HAZLITT, W. H. & CO. LTD.** "Laco" 915 Georgia w (see bottom stencil)
" Horsman E B & Son 847 Pend w
" **NORTHERN ELECTRIC CO. LTD.** 313 Water (see page 716)
" Western Electric Co Ltd 734 Dunsmuir

TYPEWRITERS AND SUPPLIES

Nelson—Nelson Gun Lock & Cycle Works
New Westminster—Burr Office Supplies & Blue Print Co 649 Col
Vancouver—**B. C. CARBON & RIBBON CO.** 640 Granville (see page 748)
" Lidley S C 434 Homer
" Monarch Visible Tyewpriter 818 Pender w
" Remington Typewriter Co Ltd 818 Pender w
" Royal Typewriter Agency 312 Pender w
" Smith L C & Bros 434 Homer
" Smith-Premier Typewriter Co 818 Pender w

Vancouver—Typewriter Service Co 816, 850 Hastings w
" United Typewriter Co Ltd 546 Pender w
" Vancouver Typewriter Co 434 Homer
" **WESTERN SPECIALTY, LTD.** 572 Granville (see side lines)
Victoria—Macey Office Equipment Co Ltd 617 View
" United Typewriter Co Ltd 732 Fort
" Victoria Typewriter Exchange 209, 745 Yates

TWINE—(See Cordage & Rope also Sails Nets & Twine

UNDERTAKERS

Alberni—Forrest Geo
Armstrong—McPherson O
Ashcroft—Lehman J
Chilliwack—Henderson D J C
Courtenay—Sutton J
Cranbrook—MacPherson F M
Cumberland—Banks Thos E
Enderby—McPherson A
Golden—Henderson J
Grand Forks—Cooper F E
" Miller & Gardner
Greenwood—Gulley T M & Co
Huntingdon — Gillies Undertak Co
Kamloops—Dwyer R H
" Gordon J L
" **KAMLOOPS UNDERTAKING CO.** (see page 298)
Kaslo—Wilson Thos O
Kelowna—Kelowna Furniture Co
Mission City—Jones J H
Nakusp—Somers E W
Nanaimo—Jenkins D J
" McAdie Undertaking Co
Nelson—**ROBERTSON, D. J.** (see page 406)
" Standard Furniture Co
New Denver—Trickett Geo & Son
New Westminster—Bowell S & Co 405 Columbia
" Fales W E 612 Agnes
" Murchie & Son 6th
North Vancouver—Harron Bros
Penticton—Priest B
Phoenix—McCammon R K
Prince George—Corliss R
Prince Rupert—B C Undertakers
" Hayner Bros
Princeton—French D M
Queen Charlotte—Barge John L
Rossland—Honey J H
" Jordan J M
Trail—Binns Noble
Vancouver—Armstrong & Hotson 304 Dunlevy
" Centre & Hanna Ltd 1049 Geor w
" Edwards T Co 612 Main
" Hamilton Geo W 6215 Fraser
" Harron Bros 2398 Granville 2123 Main
" Independent Undertakers 652 Broadway w
" Kearney T J & Co 802 Brdwy w
" Mt Pleasant Undertaking Co 232 Kingsway
" Nunn Thomson & Clegg 531 Homer
" Perry & Mack Ltd 305 Pend w
Vernon—Campbell Bros
Victoria—B C Funeral Co (Hayward's Ltd 734 Broughton
" Sands Funeral & Furnishing Co 1612 Quadra
" Thomson Frank L 827 Pandora
West Summerland — Summerland Supply Co Ltd
Ymir—Clark Mrs

UPHOLSTERERS

New Westminster—Fales W E 612 Agnes
Prince Rupert—Barrie W G
Vancouver—Jacks F 1976 4th w
" Jones E 2911 Granville
" Lindley F 559 Georgia w
" Morlock C O 814 Robson
" Nelson Nicholas 918 Robson
" Timewell D C 1123 Granville
Victoria—Flitton G A D 736 Pandora
" Griffiths S 2209 Fernwood
" Kroeger F 1109 Fort
" Smith & Champion 1420 Douglas
" Spencer D Ltd 1124 Broad
" Standard Furniture Co 711 Yates
" Victoria Furniture Co Ltd 720-22 Yates
" West Sidney 725 Fort

VALVES (See also Pipe, Fittings and Valves)

Vancouver — **CANADIAN ALLIS-CHALMERS, LTD.,** branches Victoria, Nelson and Prince Rupert, 1063 Pender w (see classified insert)
" Canadian Fairbanks-Morse Co Ltd Robson and Beatty
" **CRANE LTD.,** 540 Beatty (see page 690)
" Chase Automatic Valve Co Ltd 949 Seymour
" Fleck Bros Ltd 54 Cordova e
" Gordon & Belyea Ltd 148 Alex
" McLennan McFeely & Co Ltd 99 Cordova e
" Mill and Mine Supplies Ltd 1132 Hamilton
" Robertson-Godson Co Ltd 572 Beatty
Victoria — Canadian Fairbanks-Morse Co Ltd 510 Johnson
" Hutchison Bros & Co Ltd 409 Bay

VALUATORS

New Westminster—**TRAPP, T. J., & CO., LTD.,** 668 Columbia (see page 430)
Vancouver—Austin A E 328 Gran
" Barber John A 590 Richards
" Brine G F & Co 1213 Granville
" Burke H A 3, 416 Pender w
" Dawson Chas 652 Seymour
" **ENGINEERING CORP., LTD.,** 903, 470 Gran (see page 694)
" **GILLESPIE, HART & TODD, LTD.,** 504, 510 Hastings w (see Victoria insert)
" Murdoff F L 430, 470 Granville
" Morris Jos F 353 Pender w
" **ROGERS, C. H.** (farm lands), 414 Seymour (see side lines and back cover)
" Skinner C H 407 Granville
" Steele Chas Inv Co Ltd 320 Pender w
" Wardle V A & Co Ltd 1163 Gran
" Williams Alfred 415, 850 Hast w
Victoria—**GILLESPIE, HART & TODD, LTD.,** 711 Fort (see Victoria insert)
" Leeming Bros Ltd 1124 Broad
" **MAYNARD & SONS,** 726 View (see advt)

VACUUM CLEANERS

New Westminster—**TRAPP, T. J., & CO., LTD.,** 668 Columbia (see page 430)
Vancouver—Barker & Kruse 1932 Commercial
" **B. C. ELECTRIC RY. CO., LTD.,** 425 Carrall (see page 624)

THE AP QUALITY

The
Acme Press
Limited
PRINTERS and BINDERS
Office Stationery
Loose Leaf Systems
Advertising Booklets
Catalogues, Etc.
753 View Street
Victoria, B.C.

Jackson's
BRAIDING AND EMBROIDERY IS UNEXCELLED
We specialize in all kinds of braiding and embroidery from your own or original designs for
DRESSES, SUITS and NECKWEAR
Buttons covered in any shape or size.
555 Granville St.
Vancouver, B. C.

CROSBY
and
BISSELL
Stationers
PRINTERS

Office
Supplies

Sey. 261

306 Tower Bldg.
Vancouver, B. C.

BATISTE
COSTUME CO.
"From Maker to Wearer"

Evening Dresses
Afternoon Dresses
Business Dresses
$22.50
Mail Orders Shipped Anywhere
Mercantile Bldg.
318 Homer St.
VANCOUVER

VACUUM CLEANERS—(Continued)
Vancouver—Tuec Co of Vancouver 601 Pender w
" **WOOD, VALLANCE & LEGGAT, LTD.,** 573 Carrall (see p 666)
Victoria—Carter Elec Co 615 View

VETERINARY SURGEONS
Agassiz—Bruce E A
Chilliwack—McKay D H
Cranbrook—Rutledge John W
Duncan—Lehman A W
Falkland—Ord A Percy
Keremeos—Thomson Wm
Ladner—Ottowell F W
Nanaimo—Ross J G
Nelson—Frank J W
Newgate—Foster Kenneth
Pritchard—Rammage Jas
Quesnel—McLean Donald
Salt Spring Island—Medd W H B
Saltair—Brooks T (Ladysmith PO)
Sardis—Knight A K
Summerland—Lipsett R C
Vancouver—Bland J W 1955 4th w
" Damman A J 258 Keefer e
" Howell Geo 1351 Broadway w
" Jagger T H 344 8th w
" Jordan Geo Minoru Park
" McKeon W J 994 Granville
" Pickering W H 1856 Pender e
" Sleeth Trevelyn E 688 Seymour
" Swenerton W 1434 Burrard
" Swinerton L D 500 8th e
Victoria—Hamilton R 502 Fort
" Keown H 728 Johnson
" Tolmie S F Cloverdale

VEGETABLE CANNERS (See Canners)

VEGETABLE EVAPORATORS (See Evaporators)

VEGETABLES—WHOLESALE (See Fruits and Vegetables—Wholesale)

VENTILATING APPARATUS
Vancouver—Hamilton Robt & Co 615, 602 Hastings w
" Miller John K Co Ltd 337 Dufferin w
" Pease Foundry Co Ltd 1136 Homer
" Tacey J R Son 1160 Seymour
Victoria — Pacific Sheet Metal Works Ltd 1009 Yates

VINEGAR MANUFACTURERS (See Cider and Vinegar Mfrs.)

VULCANIZING (See Auto Tire Vulcanizing)

WAGONS AND CARRIAGES
New Westminster—**TRAPP, T. J., & CO., LTD.,** 668 Columbia (see page 430)
Vancouver—Bourque C 153 Cord e
" McCormack J K 1042 Richards
" Massey Harris Co Ltd 869 Beatty
" Pioneer Carriage Factory 912 Richards
" Storey & Campbell 518 Beatty
" Tupper & Steele Ltd 1669 3rd w
Victoria—Crimms Bros 650 Pembrk
" Mable W J 717 Johnson

WALL PAPER
Chilliwack—Wilson M S
Cranbrook—Carr Ross C
Enderby—McPherson A
Greenwood—Coles John L
Kamloops—Blackbourn R C
Kelowna—Stockwell's Ltd
Nanaimo—Bennett Paul
" Nash's Paint Store
" Nicholson J B
Nelson—Murphy W J & Son
Prince Rupert—Edge A W Co
Vancouver—Bishop Gaskell Co Ltd 1023 Granville
" Cummins C J & Co 928 Granville
" Finlay A J 1725 Commercial
" Foster N G Ltd 905 Granville
" Globe Paint & Wallpaper Store 458 Hastings e
" Hudson's Bay Co 674 Granville
" Huestis-Stuart Wallpaper Co 318 Hastings w
" Kay Harry 4522 Main
" Quartermain A 2327 Granville
" **SPENCER, D., LTD.,** 507 Hast w
" **WOODWARD DEPT. STORES, LTD.,** 101 Hastings w (see inside back cover)
Victoria—Forrester J L 1304 Dougls
" Harkness H & Son 929 Pandora
" Mellor Bros Ltd 819 Broughton
" Melrose Co Ltd 618 Fort
" Staneland Co Ltd 836 Fort

WASHING MACHINES
Vancouver—**BROWN, FRASER & CO.,** 1150 Homer (see p 676)
" **CONSUMERS' SUPPLY CO.,** (mfrs) 1134 Homer (page 686)
" McLennan McFeely & Co Ltd 99 Cordova e
" **MacPHERSON & TEETZEL,** 1290 Homer (see page 712)

WASTE
New Westminster—**TRAPP, T. J., & CO., LTD.,** 668 Columbia (see page 430)
" Canadian Fairbanks-Morse Co Ltd Robson and Beatty
" Fleck Bros Ltd 54 Cordova e
" Gordon & Belyea Ltd 148 Alex
" McLennan McFeely & Co Ltd 99 Cordova e
" **MACPHERSON & TEETZEL,** 1290 Homer (see page 712)
" **SANKEY & MANSON,** 839 Beatty (see front cover)
" Simson Balkwill & Co Ltd 101 Powell
Victoria — Canadian Fairbanks-Morse Co Ltd 510 Johnson
" Douglas MacKay & Co 613 View (see page 1092)

WATCHMAKERS — (See Jewelers and Watchmakers)

WATCHMAN'S CLOCKS
Vancouver—Brake-Creedon Co Ltd 817 Pender w
" **DARLING, FRANK & CO., LTD.,** 1144 Homer (see page 632)
" International Business Machines Co Ltd 110 Water

WATER, LIGHT AND POWER COS.
Alberni—Municipal Water & Light Systems
Anyox—Granby Consolidated Mining Smelting & Power Co Ltd
Armstrong—Municipal Water and Light Systems
" Spallumcheen District Municipal Water System
Ashcroft—Ashcroft Water Electric & Improvement Co
Atlin—Neville Major W C
Barriere—Connatly H sec
Bonnington Falls—West Kootenay Power & Light Co Ltd
Cascade—Cascade Power & Light Co

Chilliwack—Elk Creek Waterworks Co Ltd
Coldstream—Municipal Water Sys
Cranbrook — Cranbrook Electric Light Co Ltd
" Municipal Water System
Creston—Creston Power Light and Telephone Co Ltd
" Goat Mountain Waterworks Ltd
Cumberland—Cumberland Electric Lighting Co Ltd
" Cumberland Union Waterworks Co Ltd
Eburne — Richmond Munic Water System
Edmonds—Burnaby Municipal Water System
Enderby—Municipal Water System
Fairview—South Kootenay Pow Co
Fernie—Crow's Nest Pass Electric Light & Power Co Ltd
" Municipal Light & Water System
Ganges—Ganges Water & Power Co
Golden—Golden Light & Power Co
Grand Forks—Municipal Water & Light System
" West Kootenay Power Co Ltd
Greenwood—Greenwood Water Wks
Hollyburn—West Vancouver Municipal Water and Ferry Systms
Kamloops—Municipal Light & Water and Hydro-Electric Systms
Kaslo—Municipal Light & Water Works
Kerrisdale—Point Grey Municipal Water System
Kelowna—Black Mt Water Co Ltd
" Municipal Water and Light Sys
Ladysmith—Municipal Light System
" Ladysmith Water Works Ltd
Ladner—Delta Municipal Water Sys
Merritt—Municipal Water & Light System
Mission City—Mission Water Light & Power Co Ltd
Nakusp—Nakusp Development Com
Nanaimo—Municipal Water System
" Nanaimo Electric Light Power & Heating Co Ltd
Nelson—Municipal Water Gas Electric Light & Steel Railway Sys
New Denver—Denver Light & Power Ltd
" Denver Water Works Co Ltd
New Westminster—Municipal Water System
" New Westminster Gas Co
North Vancouver—Municipal Water & Ferry Systems
Okanagan Centre — Okanagan Centre Irrigation & Power Co
Peachland—Municipal Water and Light Systems
Penticton—Municipal Water Light & Irrigation Systems
" Southern Okanagan Power Co
Phoenix—Phoenix Water & Light Co Ltd
Port Alberni—Municipal Light and Water Systems
Port Coquitlam—Municipal Water System
Port Moody—Municipal Water Sys
Prince George—Municipal Light & Water Systems
Prince Rupert—Municipal Water Light & Telephone Systems
Princeton—**PRINCETON COAL & LAND CO., LTD.,** (see p 526)
" Princeton Waterworks Co Ltd
Revelstoke—Municipal Water and Light System
Rossland—Municipal Water System
" Rossland Water & Light Co Ltd
Royal Oak—Saanich Munic Water System
Ruskin—Western Canada Power Co
Salmon Arm—Municipal Light and Water Systems
" Salmon Arm Electric Light Co
Sandon—Sandon Water Works and Light Co
Sidney—Sidney Water & Power Co
South Vancouver—Municipal Water System
Surf Inlet—Surf Inlet Power Co
Slocan—Municipal Water System
Summerland—Municipal Light Irrigation and Domestic Water Systems
Trail—Municipal Water System
Vancouver—**B. C. ELECTRIC RY. CO.,** 425 Carrall (see p 624)
" Municipal Water System
" **VANCOUVER GAS CO.,** 425 Carll
" **VANCOUVER POWER CO., LTD.,** 425 Carrall
" Western Power Co of Can Ltd 606, 198 Hastings w
Vanderhoof—Vanderhoof Power Co
Vernon—Municipal Light and Water Systems
Victoria—Esquimalt Water Works Co 609 Sayward bldg
" Municipal Water System
" Oak Bay Municipal Water Sys
" Vancouver Island Power Co Ltd Langley and Fort
" Victoria Gas Co Ltd Langley and Fort
Ymir—Ymir Water Works Co

WATERPROOF CLOTHING — (See Clothing, Waterproof)

WATERWORKS' SUPPLIES

New Westminster—**TRAPP, T. J., & CO., LTD.,** 668 Columbia (see page 430)
Vancouver — **CANADIAN ALLIS-CHALMERS, LTD.,** (Branches Victoria Nelson Prince Rupert) 1063 Pender w (see classified insert)
" Canadian Water Wheel Co (wheels governors and gate valves) Granville Island
" **CRANE, LTD.,** 540 Beatty (see page 690)
" **GENERAL SUPPLY CO. OF CAN. LTD.,** 906, 736 Granville (see page 698)
" Gordon & Belyea Ltd 148 Alexdr
" McKinnon Water Wheel & Power Co Ltd 672 Alexander
" Mill & Mine Supplies Ltd 1132 Hamilton
" Robertson-Godson Co Ltd 572 Beatty
Victoria—B C Iron Works Princess and Government

WELDING

Abbotsford—**K. K. GARAGE** (see side lines)
Courtenay—Courtenay Garage
" Courtenay Vulcanizing & Welding Works
" **FORD GARAGE** (see page 184)
Cumberland — **CUMBERLAND MOTOR WORKS,** (see p 202)
Kamloops—**ELLIS, W. J., & CO.,** (see page 294)
Mission City—Hargitt Motors Ltd
" **MISSION GARAGE** (see p 366)
Nanaimo—Welding Shop
New Westminster—Jaynes W R 726 Front
Vancouver—Anderson T S 111 Cordova e
" Armstrong C 1733 Main
" B C Machinists 715 Seymour

MORGAN McLANE & CO. LTD.

Real Estate
Insurance
Financial Agents

"We specialize in Fraser Valley Farm Lands"

513 Pender West
Vancouver, B. C.

Johnstone and Rowlands

Farms
CattleRanches

We have the largest listing of property in the interior of British Columbia.

Write us for information.

P.O. Box 518
Kamloops, B.C.

DOMINION PHOTO CO.
COMMERCIAL PHOTOGRAPHERS
INTERIORS, EXTERIORS
CATALOGUE WORK
CONSTRUCTION IN PROGRESS
INDUSTRIAL DISPLAYS
618 Granville St.
Vancouver B.C.

FRANK SPENCER
Vernon, B.C.
ORCHARDS
HOMES
OKANAGAN LANDS
The Best Farming in British Columbia
FRANK SPENCER
Vernon, B.C.

WELDING—(Continued)

Vancouver—City Welders cor Alexander and Heatley
" **DRAKE ST. WELDING CO.** 1301 Howe (see page 754)
" Metal Weld Co 1050 Hastings w
" North Coast Weldg Co 85 Pen w
" Pacific Welding Co 1142 Gran
" Reliance Motor & Machine Wks 1760 Alberni
" Standard Electric Welding Co ft Heatley
" **VANCOUVER ENGINEERING WORKS, LTD.,** 519 6th w (see page 736)
" Vancouver Motor & Cycle Co 812 Hastings w
" Welding Shop 1530 Hastings e
Vernon—Shultz Henry
Victoria—**B. C. IRON WORKS** Princess and Govt (see page 1076)
" Edwards H 624 Courtney
" **HAFER MACHINE CO.,** 1720 Store (see page 1080)
" Hutchison Bros & Co Ltd 409 Bay
" Lofts & Bosustow 921 Wharf
" **VICTORIA MACHINERY DEPOT CO., LTD.,** 343 Bay (see page 1090)

WELDING SUPPLIES

Vancouver — Canadian Fairbanks-Morse Co Ltd Robson & Beatty
" Compressed Gas Co Ltd 1530 Hastings e
" **DARLING, FRANK, & CO. LTD.** 1144 Homer (see page 632)
" **DRAKE ST. WELDING CO.,** 1301 Howe (see page 754)
" Gillis Metal & Marine Supply Co Ltd 401, 744 Hastings w
" **HAZLITT, W. H. & CO., LTD.,** (Armco welding wire) 915 Georgia w (see bottom stencil)
" **HOLDEN CO., LTD.,** 81 Pender w (see page 638)
" International Equipment Co Ltd 602 Hastings w
Victoria — Canadian Fairbanks-Morse Co Ltd 510 Johnson

WINCHES

North Vancouver—**NORTH SHORE IRON WORKS, LTD.,** (p 464)
Vancouver—Balfour Guthrie & Co 739 Hastings w
" Lipsett Edward (purse seine) 68 Water
" **OPSAL STEEL CO.,** Dufferin and Quebec (see side lines)
" **VANCOUVER ENGINEERING WORKS, LTD.,** 519, 6th w (see page 736)
Victoria—Hutchison Bros & Co Ltd 409 Bay

WINDOW SHADE MFRS.

Vancouver—Bowes F W & Co 1037 Granville
" Cassels A J & Co 506 Richards
Victoria—Weiler Bros Ltd 917 Govt (see page 1092)

WIRE FENCES

Nelson—Nelson Hardware Co (see page 404)
" **WOOD, VALLANCE HARDWARE CO., LTD.,** (page 412)
New Westminster — Cunningham Hardware Co 751 Columbia
" **TRAPP, T. J., & CO., LTD.,** 668 Columbia (see page 430)
" **WESTMINSTER IRON WORKS,** 66 10th St (see page 432)
Vancouver—Artistic Wire & Iron Works 66 10th (see page 432)
" B C Anchor Fence Co Ltd 1031 Pender w
" Johnson A I & Co 844 Cambie
" Morris S M & Co Ltd 2120 Cedar
" Pearson Wire & Iron Works 1485 Main
" Watt Thos 225 5th w
" **WOOD, VALLANCE & LEGGAT, LTD.,** 573 Carrall (see p 666)
Victoria—**B. C. IRON WORKS,** Princess and Govt (see page 1076)
" Jones & Rant 640 Cormorant
" **PRIOR, E. G. & CO. LTD.** Govt and Johnson (see page 1074)

WIRE ROPE AND CABLE

Nelson—Nelson Hardware Co (see page 404)
" **WOOD, VALLANCE HARDWARE CO., LTD.,** (page 412)
New Westminster—**TRAPP, T. J., & CO., LTD.,** 668 Columbia (see page 430)
Vancouver—Balfour Guthrie & Co 739 Hast w
" **BRITISH MANUFACTURERS' CORP. LTD.,** 516, 470 Granville (see Abbotsford insert)
" **CRADOCK, GEO., & CO., (B.C.) LTD.,** 175 Cordova w (p 674)
" Dingwall Cotts & Co 414, 744 Hastings w
" Ellis H M Ltd 118, 744 Hast w
" Evans Coleman & Evans Ltd ft Columbia
" Frampton C G 1020, 837 Hast w
" **GIBSON'S, LTD.,** 101 Water (see page 634)
" **HAZLITT, W. H., & CO.,** 915 Georgia w (see bottom stencil)
" McLennan McFeely & Co Ltd 99 Cordova e
" **MACPHERSON & TEETZEL,** 1290 Homer (see page 712)
" Mussens Ltd 714, 602 Hastings w
" **NATIONAL MACHINERY CO., LTD.,** 925 Main (see page 714)
" Simson Balkwill & Co Ltd 101 Powell
" Stewart McIntosh Co Ltd 104, 626 Pender w
" **WALSH, T. A., & CO., LTD.,** 7 Alexander (see page 742)
" Wilkinson Co Ltd 846 Beach
" **WILLIAMS, A. R., MACHINERY CO., OF VANCOUVER, LTD.,** 495 Railway (see classified insert)
" **WINCH, R. V., & CO., LTD.,** 739 Hastings w (see covers and page 662)
Victoria—Balfour Guthrie & Co 213 Belmont House
" Douglas MacKay & Co 613 View
" **PRIOR, E. G., & CO., LTD.,** Government and Johnson (p 1074)
" **RITHET, R. P., & CO., LTD.,** 1117 Wharf (see page 1086)

WIRES AND CABLES

Vancouver—**CANADIAN GENERAL ELECTRIC CO., LTD.,** (brchs Victoria Nelson Prince Rupert) 1063 Pender w (see classified insert)
" Dingwall Cotts & Co 414, 744 Hastings w
" **HAZLITT, W. H., & CO., LTD.,** 915 Georgia w see bottom stencil)

Vancouver—**NORTHERN ELECTRIC CO. LTD.** 313 Water (see page 716)
" Wilkinson Co Ltd 846 Beach
" **WOOD, VALLANCE & LEGGAT, LTD.**, 573 Carrall (see p 666)

WOOD DEALERS—(See Coal and Wood)

WOOD PIPE — (See Pipe, Wire Wound Stave)

WOODWORKERS — (See Cabinet-makers)

ZINC SPELTER
Vancouver—Canada Metal Co Ltd 1428 Granville
" Great Western Smelting & Refining Co 146 Dufferin e (see page 760)
" Hyatt Steel Products Ltd Granville Island

More goods are bought and sold through the

Classified Business Lists of the Directory than any other medium on earth

Canada's Mildest Havana Cigar — At all First-class Dealers

PARSONS & REYNOLDS, Mfrs., 1022 Seymour St., Vancouver

G. G.
HEATHER
& CO. Limited
Furriers and Taxidermists

¶ Makers of high-grade made-to-order or ready-to-wear furs of all kinds.

¶ We specialize in remodelling all fur garments.

1029
Granville Street
Vancouver, B. C.

J. S. ANDERSON & CO.
Limited
Specialists in
OIL LANDS
LOCAL OIL
and
MINING STOCKS
Phone
Seymour 617
543 Pender W.
Vancouver, B. C.

Trade Names, Brands and Trade Marks

A list of popular trade names of articles manufactured or represented in the Province of British Columbia, arranged alphabetically.

If you want to know the manufacturer or firm handling a trade-name article, look up this section.

VANCOUVER

"Acme," Acme Glove Works, Ltd., 703, 318 Homer.
"Acme" Shingles, Acme Shingle Co., Ltd., 712, 837 Hastings W.
"Acme" Ensilage Cutters, De Laval Co., Ltd., 1168 Homer.
"Adamson" Vulcanizers, Canadian Fairbanks-Morse Co., Ltd., Vancouver and Victoria.
"Addressograph," Addressing and Listing Machines, G. W. Barker Co., Agents, 511, 850 Hastings W.
"A H M" Shoes, Ames-Holden-McCready, Ltd., 125 Pender W.
"Aircraft Bond" Paper, Barber-Ellis, Ltd., Mfrs., 1206 Homer.
"Aitchandel" Shock Absorbers, Canadian Fairbanks-Morse Co., Ltd., Vancouver and Victoria.
"Ajax" Tungsten and Nitrogen Lamps, Cassidy's, Ltd., 929 Gran.
"Alexander" Gloves, Nixon & Co., Ltd., Agts., 318 Homer.
"Alloa," Paton's Knitting Wools, D. Carmichael, Agt., 448 Seymour.
"Alpha" Gas Engines and Dairy Machinery, De Laval Co., Ltd., 1168 Homer.
"Alvord" Reamers, Canadian Fairbanks-Morse Co., Ltd., Vancouver and Victoria.
"Amberite" Cartridges, R. V. Winch & Co., Ltd., Agts., 739 Hast. W.
"American" 3-Way Vault Light Prisms and Frames, Wm. N. O'Neil & Co., Ltd., 548 Seymour.
"Angelus" Player Piano, Ajello Piano Co., 410 Hastings W.
"Anti-Damp" Shoe Dressing, W. S. Harvey, Mfg. Co., 1063 Gran.
"Apco" Ford Sundries, Canadian Fairbanks-Morse Co., Ltd., Vancouver and Victoria.
"Arab" Brand Spices, Extracts and Baking Powder, Pioneer Coffee & Spice Mills, Ltd., 562 Beatty.
"Arc" Brand Gloves and Clothing, T. H. Allice, Agt., 901, 325 Howe.
"Arctic" Cup Grease, Imperial Oil Ltd., Smythe and Cambie.
"Argood" Pickles, Empress Mfg. Co., Ltd., 1106 Homer.
"Arrow" Shirts and Collars, Cluett, Peabody & Co., Inc., 576 Seymour.
"Artcraft Pictures," New York Famous Players Film Service, Ltd., 407, 751 Granville.
"Asbestocel" Pipe Covering, Canadian Johns-Manville Co., Ltd., 738 Hastings W.
"Asbestone" Roofing, Canadian Johns-Manville Co., Ltd., 738 Hastings W.
"Atwater Kent" Irrigation System, Canadian Fairbanks-Morse Co., Ltd., Vancouver and Victoria.
"Aunt Jemima" Pancake Flour, Johnson-Lieber Mercantile Co. of Canada, Ltd., Agts., 411, 850 Hastings W.
"Auto Light" Service, The Battery House, 800 Pender W.
"Autorelite," Spotlights, Canadian Fairbanks-Morse Co., Ltd., Vancouver and Victoria.
"B & B" Propellers, Canadian Fairbanks-Morse Co., Ltd., Vancouver and Victoria.
"B & K" Flour and Cereals, Mfd. by Brackman-Ker Milling Co., Ltd., Carrall
"Barrett" Railway and Contractors' Jacks, Canadian Fairbanks-Morse Co., Ltd., Vancouver and Victoria.
"Barrett Specification" Roofing Barrett Co., Ltd., 10th and Arbutus.
"B B B" Pipes, A. W. Bishop, Agt., 800, 325 Howe.
"Beaver" Asphalt Roofing, Wm. N. O'Neil & Co., Ltd., 448 Seymour.
"Beaver Board," Barrett Co., Ltd., B. C. Distrs., 10th and Arbutus.
"Beaver" Brand Knitted Goods, T. H. Allice, Agt., 901, 325 Howe.
"Bethlehem" Spark Plugs, Canadian Fairbanks-Morse Co., Ltd., Vancouver and Victoria.
"Big Chief" Brand Bevel Siding and Shingles, Mfd. by Vancouver Lumber Co., Ltd., 2005 Cambie S.
"Big 4" Teas and Coffees, Wm. Braid & Co., 1086 Homer.
"Big Horn" Brand Mackinaw Clothing, Shirts, Overalls, Turner, Beeton Co., Ltd., 702, 318 Homer.
"Black Knight" Packing, H. Bailie & Co., 411 Cordova W.
"Black Strap" Brand Molasses, Kelly Confection Co., Ltd., 1106 Mainland.
"Blue Ribbon" Teas, Blue Ribbon, Ltd., 1043 Hastings W.
"Book Shop," The, G. S. Forsyth Co., 349 Hastings W.
"Borsalino" Hats, Richards & Potts, Ltd., 407 Granville, and T. B. Cuthbertson, Agts.
"Bosch" Magnetos and parts, Canadian Fairbanks-Morse Co., Ltd., Vancouver and Victoria.
"Bosch" Spark Plugs, Canadian Fairbanks-Morse Co., Ltd., Vancouver and Victoria.
"Boston" Garters, F. E. Harrison, Agt., 604, 318 Homer.
"Braid's Best" Teas, Coffees, and Spices, Wm. Braid & Co., 1086 Homer.
"Brant-Ola" (Talking Machine), Meekeson & Emes, Agts., 509 Richards.
"B. C." Cream Cheese, McQueen Produce Co., Ltd., 25 Pender W.
"Brooks Roofing," Canadian Johns-Manville Co., Ltd., 738 Hast. W.
"Brunner" Air Compressor, Millen's B. C., Ltd., 1263 Granville.
"Brunner" Air Compressors, Canadian Fairbanks-Morse Co., Ltd., Vancouver and Victoria.
"B. S. A." Bicycles and Fittings, Fred Deeley, 418 Hastings W.

"Buffalo" Forges and Blowers, Canadian Fairbanks-Morse Co., Ltd., Vancouver and Victoria.
"Bulldog" Brand Overalls, Mfd. by Gault Bros., Ltd., 361 Water.
"Bulldog" Shoes, Ames-Holden-McCready, Ltd., 125 Pender W.
"Bulldog" Wire Rope, Wilkin's Wire Rope Co., R. V. Winch & Co., Ltd., Agts., 739 Hastings W.
"Burberry" Coats, Thomas Foster Co., Ltd., 514 Granville and J. W. Foster, Ltd., 450 Granville.
"Buster Brown" Wagons and Push Carts, Brown, Fraser & Co., Ltd., B. C. Distrs., 1150 Homer.
"C. & S.," Shareholders' Register, Clarke & Stuart Co., Ltd., Mfrs., 320 Seymour.
"Cabots" Shingle Stain, Henry Darling, 28 Powell.
"Cambridge" Flour, Vancouver Scale & Butchers' Supply Co., Ltd., 1 Water.
"Camel" and "Camel Hair" Belting, British Mfrs. Corp., Ltd. (Western Distrs.), 516, 470 Granville.
"Camel" Drill Steel, Cammell, Laird & Co., Ltd., 847, 63 Beatty.
"Canada" Brand Paint, Ayres Varnish & Paint Co., Raymur and Parker.
"Canada" Carbide, Canadian Fairbanks-Morse Co., Ltd., Vancouver and Victoria.
"Canada Pride" Range, Canada Prize Range Co, 346 Hastings E.
"Canadian" Brand Candy, Macaroni and Maple Syrup, Kelly Confection Co., Ltd., 1106 Mainland.
"Canadian" Spark Coils, Canadian Fairbanks-Morse Co., Ltd., Vancouver and Victoria.
"Capilano" Cigars, Parsons & Reynolds, 1022 Seymour.
"Carabana" Cigars, C. W. Nunley, Ltd., 118 Cordova W.
"Casano" Signs, Castleton Sawers & Noble, 326 Hastings W.
"Cats Paw" Rubber Heels, Dominion Rubber System (Pacific), Ltd., 337 Water.
"Cedar Mop," Dust Control Co., 210 Dufferin W.
"Central Agency" Sewing Cottons, Bryce & Co., Ltd., 324 Seymour.
"Century" Roofing, Canadian Johns-Manville Co., Ltd., 738 Hastings W.
"Champion" Scales, Gurney Scale Co., 1160 Hamilton.
"Chef" Brand Molasses, Kelly Confection Co., Ltd., 1106 Mainland.
"Chestnut" Canoes, Canadian Fairbanks-Morse Co., Ltd., Vancouver and Victoria.
"Chinook" Cross-cut Saws, Simonds Canada Saw Co., Ltd., 554 Beatty.
"Circle Bar" Underwear, J. J. MacKay, Agt., 504, 318 Homer.
"Clark" Auto Heaters, Canadian Fairbanks-Morse Co., Ltd., Vancouver and Victoria.
"Cleveland" Bicycles, A. T. Martin, Agt., 319 Main.
"Cleveland" Meat Chopper, Vancouver Scale & Butchers' Supply Co., Ltd., 1 Water.
"Climax" Jams and Pickles, Empress Mfg. Co., Ltd., 1106 Homer.
"Climax" Steam Engines, Canadian Fairbanks-Morse Co., Ltd., Vancouver and Victoria.
"Clover" Grinding Compound, Canadian Fairbanks-Morse Co. Ltd., Vancouver and Victoria.
"Columbia" Grafonolas and Records, Cassidy's Ltd., 929 Granville.
"Columbia" Stump Pullers and Logging Equipment, Mfd. by Opsal Steel Co., Dufferin and Quebec.
"Community Plate," Henry Birks & Sons, Ltd., 710 Granville.
"Conaphore" Auto Lens, Canadian Fairbanks-Morse Co., Ltd., Vancouver and Victoria.
"Confection" Brand Mince Meat, Kelly Confection Co., Ltd., 1106 Mainland.
"Congoleum" Floor Coverings, Barrett Co., Ltd., 10th and Arbutus.
"Copper Hardened" Babbitt Metal, Great Western Smelting & Refining Co., 146 Dufferin E.
"Cornwall" Pants, F. E. Harrison, Rep., 604, 318 Homer.
"Corona" Typewriter, United Typewriter Co., Ltd., 546 Pender W.
"Corticelli" Silks, Belding Paul Corticelli, Ltd., 531 Granville.
"Cottage Brand" Peanut Butter, McQueen Produce Co., 25 Pender W.
"Courtenay" Condensed Milk Co., Ltd., 506, 739 Hastings W.
"Cowboy" Pop Corn, James A. Walker, 321 Homer.
"Cow's" Waterproof Coats, E. W. Dean & Son., Agts., 324 Seymour.
"Crane" Wheel and Gear Pullers, Canadian Fairbanks-Morse Co., Ltd., Vancouver and Victoria.
"Cranite" Packing, Crane, Ltd 540 Beatty
"Crofut & Knapp" Hats, Richardson & Potts, B. C. Agts., 417 Gran.
"Crossett" Shoes for Men, The Ingledew Shoe Co., 666 Gran.
"Crown Brand" Liquid Gas, Canadian Carbonate Co., Ltd., Mfrs., 1050 Hamilton.
"Cunningham & De Fournier," A. D. Gunn & Co., 112 Cordova W.
"Curtis" Air Compressors, Canadian Fairbanks-Morse Co., Ltd., Vancouver and Victoria.
"Cutler" Mail Chutes, Wm. N. O'Neil & Co., Ltd., 448 Seymour.
"Cyclops" Steel, Cammell, Laird & Co., Ltd., 847, 63 Beatty.
"D. & A." Corset, A. Bagnell & Co., Agt., 608 Pender W.
"Dalton" Adding Machine United Typewriter Co., Ltd., 546 Pender W.
"Davis" Tennis Goods, Lisle C. Fraser, Agt., 795 Granville.
"Daylo" Flashlights, Canadian Fairbanks-Morse Co., Ltd., Vancouver and Victoria.
"De Laval" Milkers and Separators, De Laval Co., Ltd., 1168 Homer.
"Delco-Light Products," Independent Electric Light and Power Plant, W. H. Hazlitt & Co., Ltd., Dealers, 915 Georgia W.
"Diadem" Babbitt Metal, Great Western Smelting & Refining Co., 146 Dufferin E.
"Diamond" Hot Water Bottle, Dominion Rubber System (Pacific), Ltd., 337 Water.
"Diamond K" Confectionery, Kelly Confection Co., Ltd., 1106 Mainland.
"Diamond K" Brand, Fresh and Canned Fruits and Vegetables, 815, 543 Granville. (Packing plants and cannery at Keremeos).
"Diamond T" Motor Trucks, 650 Howe.

Western Specialty Limited
Office Supplies
LOOSE-LEAF FORMS and BLANK BOOKS in all SIZES and RULINGS
Western Specialty Limited
572 Granville Street
Vancouver, B. C.

The
Modern Office
Supply Co., Ltd.
DESKS
Chairs, Tables
Bookcases
FILING
CABINETS AND
SUPPLIES
Non-shine
Felt Chair Pads
(They save the
clothes)
Modern Furniture
for the
Modern Office
163 Pender St. W.
Vancouver, B. C.

BROWN
BROS.
& CO. Limited
Florists
Cut Flowers
Wedding
Bouquets
Funeral Designs
SEEDS
BULBS
POT PLANTS
NURSERY
STOCK
Fruit and
Ornamental
Trees and Shrubs
CATALOGUE
FREE
Address
Mail Orders to
48 Hastings St. E.
Vancouver, B. C.

"Diamond Tires," Tait Tire Co., 1049 Granville.
"Dick's" A. B. Mimeograph Machines, Clarke & Stuart Co., Ltd., 320 Seymour.
"Dishco," C. E. Disher Co., Ltd., 515-16, 739 Hastings W.
"Dr. Reed's" Cushion Sole Shoes for Men and Women, Ingledew Shoe Co., 666 Granville.
"Dr.'s Special" Shoes for Men and Women, Ingledew Shoe Co. 666 Granville.
"Dominion Raynsters" Waterproof Clothing, Dominion Rubber System (Pacific), Ltd., 337 Water.
"Dominion Special" Rubber Belting, Dominion Rubber System (Pacific), Ltd., 337 Water.
"Dominion" Tires and Fire Extinguisher and Footwear, Dominion Rubber System (Pacific), Ltd., 337 Water.
"Dreadnought" Air Drill and steam Hose, Dominion Rubber System (Pacific), Ltd., 337 Water.
"Duplex" Post Caps and Bases, Joist and Wall Hangers, Wm. N. O'Neil & Co., Ltd., 448 Seymour.
"Duplex" Suspenders, F. E. Harrison, Rep., 604-5, 318 Homer.
"Dutch Kalsomine," A. Ramsay & Son Co of B. C., Ltd., 167 Pender W.
"Edison" Batteries, Canadian Fairbanks-Morse Co., Ltd., Vancouver and Victoria.
"Edison" Phonographs, Kent Piano Co., Ltd., Agts., 558 Granville.
"Efficiency" Brand White Rubber and Lumbermen's Boots, Gutta Percha & Rubber Co., Ltd., 526 Beatty.
"Eggo" Baking Powder, Little Bros., Ltd., 54 Powell.
"Egry" Registers, G. W. Barker Co., 511, 850 Hastings W.
"Eisemann" Magnetos, Electrical Maintenance Co., 737 Pender W.
"El Amor" Cigars, C. W. Nunley, Ltd., 118 Cordova W.
"Elasco" Underwear, Hosiery and Gloves, Jas. Thomson & Sons., Ltd., 353 Water.
"Elite" Cutglass, Cassidy's, Ltd., 929 Granville.
"Elliott-Fisher" Booking Machines, G. W. Barker Co., Agts., 511, 850 Hastings W.
"Empress" Teas, Coffees and Spices, Empress Mfg. Co., Ltd., 1106 Homer.
"English Bond" Paper, Mfd. by Barber-Ellis, Ltd., 1206 Homer.
"English" Paints, Wood, Vallance & Leggat, Itd., B. C. Distrs., 573 Carrall.
"Enterprise" Meat Cutter, Vancouver Scale & Butchers' Supply Co., Ltd., 1 Water.
"Enterprise" Ranges, W. T. McArthur & Co., Ltd., 866 Gran.
"E. & S. Currie," Ltd., Neckwear, J. R. (Buster) Bayne, 401, 751 Granville.
"E. T." Corsets, Nixon & Co., Ltd., Agts, 318 Homer.
"Eveready" Storage Batteries and Cells, Canadian Fairbanks-Morse, Co., Ltd., Vancouver and Victoria.
"Everight" Overalls and Pants, Western Sales Co., 739 Hast. W.
"Falcon" Brand Preserves, Sauces, Pickles, Ketchup, Apple Cider, Sauerkraut, Peanut, Date and Apple Butter, B. C. Vinegar Works, 1365 Powell and 845 Beach.
"Famous Players" Pictures, New York Famous Players Film Service, Ltd., 407, 751 Granville.
"Famous" Stoves, Furnaces and Enamelled Ware, McClary Manufacturing Co., 305 Water.
"Fashion Craft" Clothes (Montreal), Thomas Foster & Co., Ltd., 305 Water.
"FiReCo," Ranges and Heaters, Brown, Fraser & Co., Ltd. B. C. distrs., 1150 Homer.
"Firestone" Tires Pacific Rubber Tire Repair Co., Ltd., 1327 Gran.
"Fit Rite" Clothing, Jonah-Prat Co. (The) Agents, 401 Hastings W.
"Fleet-Foot" Outing Shoes Dominion Rubber System (Pacific) Ltd. 337 Water.
"Flexo" Arm Bands, F. E. Harrison, Rep., 604, 318 Homer.
"Flexstone" Roofing Canadian Johns-Manville Co., Ltd., 733 Hastings W.
"Florsheim" Shoes, Cornett Bros., 56 Hastings W.
"F M" Mufflers, Canadian Fairbanks-Morse Co., Ltd., Vancouver and Victoria.
"Fortress Bond," (paper) mfd by Barber-Ellis, Ltd., 1206 Homer.
"Fortuna" Drill Steel, Cammell, Laird & Co., Ltd., 847, 63 Beatty.
"Foster Clark & Co." A. D. Gunn & Co., 112 Cordova W.
"Fourex (4X) Bread," Shelly Bros., Ltd., 10th W.
"Fryer & Co." Candies, A. D. Gunn & Co., 112 Cordova W.
"Fun" Toys, Meekeson & Emes, Agts., 509 Richards.
"Fyr-Fyter," Fire Extinguishers, Canadian Fairbanks-Morse Co. Ltd., Vancouver and Victoria.
"Galt Robe Co's" Turkish Towels. Automobile Rugs, Baby Blankets, etc. E. E. Potts, Agt. 1, 130 Hastings W.
"Gensco" Toilet Disinfector. General Specialties Co., 849 Pender W.
"Globe Wernicke" Filing Devices, Brooks-Corning Co., Ltd., 775 Seymour.
"Glover's" Mange Cure, B. C. Barber Supply & Sundries, Ltd., 104 Hastings W.
"Gold Bond" Shoes for Men. Edward Stark Shoe Co., Ltd., 566 Gran.
"Gold Seal" Congoleum Art Rugs, Barrett Co., Ltd., Canadian Agts., Tenth and Arbutus.
"Goldsmith's" Baseballs, Lisle C. Fraser, Agt., 795 Granville.
"Goldwyn Pictures" Corporation New York, Ltd., 407, 751 Gran.
"Goldwyn" Pictures Regal Film Ltd., 304, 751 Granville.
"Goodrich" Tires, Tait Tire Co., 1049 Granville.
"Gordon" Brand Sweaters E. W. Dean & Son, Agts., 324 Seymour.
"Gorilla" Logging Equipment, Babbit Metal, Belting and Jacking, Gibson's, Ltd., 101 Water.
"Gourlay" Pianos, Ajello Piano Co., 410 Hastings W.
"Granby" Rubbers, Ames-Holden-McCready, Ltd., 125 Pender W.

"Gray & Davis" Search Lights, Canadian Fairbanks-Morse Co., Ltd., Vancouver and Victoria.
"Gray & Davis" Starting-Lighting Systems, R. Hoffmeister, 1271 Granville.
"Great West Bond" Paper, mfd. by Barber-Ellis, Ltd., 1206 Homer.
"Great West Washer," mfd by Consumers Supply Co., 1134 Homer.
"Greyhound" Anti-Corrosive and Anti-Fouling Ship Bottom Paints and Deck Paints. Tait, J. S. & Co., Ltd., 144 Water.
"Grinnell" Automatic Sprinkler, Canadian General Fire Extinguisher Co., Ltd., 1158 Hamilton.
"Guaranteed Alaska Bedding," Beds, Spring Mattresses and Pillows, mfd. by Alaska-B. C. Bedding Co., Ltd., 2034 Eleventh W.
"Gurney-Oxford" Stoves & Ranges. Gurney Foundry Co., Ltd., 566 Beatty
"Gurney Standard" Gurney Scale Co., 1160 Hamilton.
"Hagar" Shoes for Men and Women, Ingledew Shoe Co., 666 Granville.
"Haida" Chocolates, National Biscuit & Confection Co., Ltd., 1706 1st W.
"Hall Safes," 320 Cordova W.
Harley-Davidson Cycle and Motor Cycle, Fred Deeley, 418 Hast. W.
"Harris Hair Tonic," B. C. Barber Supply & Sundries, Ltd., 104 Hastings W.
"Hart, Schaffner & Marx" Clothes, Clamans, Ltd., 153 Hastings W.
"Haywood" Vulcanizers, Canadian Fairbanks-Morse Co., Ltd., Vancouver and Victoria.
"Headlight" Overalls, W. B. Brummitt, 18 Cordova W.
"Hecla" Furnaces, Clare Bros & Co., Ltd., 1160 Hamilton.
"Heintzman & Co" Pianos, Walter F. Evans, Ltd., 657 Granville.
"Herbert's Prepared Barley," W. L. Macdonald & Co., 736, 470 Gran.
"Herpicide" in bulk, B. C. Barber Supply & Sundries, Ltd., 104 Hastings W.
"Herringbone" Metal Lath, Wm. N. O'Neil & Co., Ltd., 448 Seymour.
"Hess Bright" Roller Bearings, Bearing Supply House, B. C. Distributors, 620 Howe.
"High Speed" Lawn Mowers, Brown, Fraser & Co., Ltd., B. C. distrs., 1150 Homer.
"Hipress" Rubber Footwear Stevenson & Hoyland, Columbia and Powell.
"Holbrooks" Sauces, Vinegar and Pickles, Holbrooks, Ltd., 1006 Mainland.
"Holeproof" Hosiery, More & Wilson, Ltd., Agents, 556 Granville.
"Honk" Automobile Wire Wheels, Canadian Fairbanks-Morse Co., Ltd., Vancouver and Victoria.
"Hotpoint" Electrical Heating Appliances, E. B. Horseman & Son, Agts., 847 Pender W.
"House of Hobberlin" (Toronto) Rickson's, Agents, 820 Granville.
"Hudson" Bicycle, Haskins & Elliott, 516 Howe.
"Hyatt" Roller Bearings, Bearing Supply House, B. C. Distributors, 620 Howe.
"Hyde" Propellers, Canadian Fairbanks-Morse Co., Ltd., Vancouver and Victoria.
"Hydrolite" Waterproofing Compound, Wm. N. O'Neil & Co., Ltd., 448 Seymour.
"Ideal" Teas and Coffees, Wm. Braid & Co., 1086 Homer.
"Ignition Systems," Electrical Maintenance Co., 737 Pender W.
"Ilo" Oils and Greases, Sankey & Manson, Distrs., 839 Beatty.
"Imperial" Welding Outfits, Canadian Fairbanks-Morse Co., Ltd., Vancouver and Victoria.
"Indian" Motor Cycles and Bicycles, W. H. Morrison, Agt., 108 Hast. E.
"Inland" Piston Rings, Canadian Fairbanks-Morse Co., Ltd., Vancouver and Victoria.
"Insurance" Rubber Mill Hose, Dominion Rubber System (Pacific) Limited, 337 Water.
"Ioco" Liquid Gloss, Imperial Oil, Ltd., Smythe & Cambie.
"Iola" Lubricating Oils, Sankey & Manson, 839 Beatty.
"Iris" Enameled Ware, Brown, Fraser & Co., Ltd., B. C. Distributors, 1150 Homer.
"Ivory" Garters, F. E. Harrison, Agt., 604, 318 Homer.
"Jaegar" Pure Wool Wear, Cuthbertson & Co., Ltd., Agents, 619 Hastings W. and 648 Granville.
"Jake" Brand Pickles, Ketchup, Kraut, mfd. by Vancouver Pickle Co., Ltd., Granville Island.
"Jiffy" Auto Jacks, Canadian Fairbanks-Morse Co., Ltd., Vancouver and Victoria.
"Joe's" Reverse Gears, Canadian Fairbanks-Morse Co., Ltd., Vancouver and Victoria.
"J. & T. Cousins" (New York) Shoes for Women, The Ingledew Shoe Co., 666 Granville.
"Kady" Suspenders, F. E. Harrison, Rep., 604-5, 318 Homer.
"Kant Krack" Collars, E. E. Potts, Agent, 1, 130 Hastings W.
"Kayser" Silk Gloves, Wm. A. Ault, 501, 543 Granville.
"K. B." Tire Carriers, Bumpers and Jacks, Canadian Fairbanks-Morse Co., Ltd., Vancouver and Victoria.
"K" Boots, Woods, Ltd., 160 Cordova W., 315 Hastings W., and Stevenson & Hoyland, Columbia & Powell.
"K. & E." Engineers' and Architects' Supplies, B. C. Distributors, Clarke & Stuart Co., Ltd., 320 Seymour.
"Kelsey" Automobile Wheels Canadian Fairbanks-Morse Co. Ltd., Vancouver and Victoria.
"Kenneth Durward" Coats, Thomas Foster & Co., Ltd., 514 Granville.
"Keystone Comedies" Regal Films Ltd., 304, 751 Granville.
"Keystone" Fire Hose Dominion Rubber System (Pacific) Ltd., 337 Water.
"King Bull" Tail Lamps, Canadian Fairbanks-Morse Co., Ltd., Vancouver and Victoria.
"King's Quality" Flour, Hedley Shaw Milling Co., Ltd., 111, 602 Hastings W.
"King" Tire Carriers, Canadian Fairbanks-Morse Co., Ltd., Vancouver and Victoria.
"Kinnear" Steel and Wood Rolling Doors, Wm. N. O'Neil & Co., Ltd., 448 Seymour.

Columbia Stump Pullers

Hand Power
Horse Power

Modern equipment for
LOGGING
MINING
LAND
CLEARING

Opsal Steel Co.

Quebec and Dufferin Sts.
VANCOUVER

You Know
MOORE LIGHT

is used all the world over as it is the recognized light for country districts.

R. M. Moore & Co. Ltd.

Lighting Devices Manufacturers
VANCOUVER B.C.

EVANS & HASTINGS

THE PIONEER PRINTERS

Only first-class work leaves this office.

QUALITY supreme in stock, style and distinctiveness.

Try us with your next order.

578 Seymour Street Vancouver, B. C.

B. C. School of Shorthand and Typewriting

Individual tuition in quiet, home-like surroundings.

Our pupils are filling some of the best positions in the city.

709 Georgia St. Vancouver, B. C.

"K. & J." Warehouse Trucks and Industrial Cars. Canadian Fairbanks-Morse Co., Ltd., Vancouver and Victoria.
"K. & K." Xylite Greases and Perfection Oils, Kelley & Walsh, B. C. Distributors, 7 Alexander.
"Kosy-Korner" Felt Slipper, Dominion Rubber System (Pacific Limited, 337 Water.
"Kwik" Hand Cleaner, General Specialties Co., 849 Pender W.
"Laco" Lamps, Canadian Laco-Philips Company, Ltd., 1529, 510 Hastings W., and W. H. Hazlitt & Co., Ltd., 915 Georgia W.
"La Devina" Cigars, C. W. Nunley, Ltd., 118 Cordova W.
"Laird Schrober & Co's" Shoes for Women, Edward Stark Shoe Co., Ltd., 566 Granville.
"Lavello" Cigars, Parsons & Reynolds, 1022 Seymour.
"L. B. L." California Cider, Little Bros., Ltd., 54 Powell.
"Leader Senior" Lawn Mowers, Brown, Fraser & Co., Ltd., B. C. Distributors, 1150 Homer.
"Le Sage" Piano, Ajello Piano Co., 424 Hastings W.
"Life Buoy" Footwear, Kaufman Rubber Co., Ltd., F. & F. Henderson, 416 Cordova W.
"Linofelt" Sound Deadener, Wm. N. O'Neil & Co., Ltd., 448 Seymour.
"Lion" Brand Carbon Papers, B. C. Carbon & Ribbon Co., 640 Gran.
"Lion Brand" Cordage, Macgowan & Co., Agts, 1059 Hamilton.
"Little Grant" Anti Rattlers, Canadian Fairbanks-Morse Co., Ltd., Vancouver and Victoria.
"Locktite" Cementless Tire Patch, Canadian Fairbanks-Morse Co., Ltd., Vancouver and Victoria.
"Lonabond" Canvas Ready Roofing, Wm. N. O'Neil & Co., Ltd., 448 Seymour.
"Lumber King" Rubber Belting, Dominion Rubber System (Pacific) Ltd., 337 Water.
"Lyons" Spring Bumpers, Canadian Fairbanks-Morse Co., Ltd., Vancouver and Victoria.
"McLean" Loading Boom, mfd by Opsal Steel Co., Dufferin & Quebec.
"Mack" Motor Trucks, Canadian Fairbanks-Morse Co., Ltd., Vancouver and Victoria.
"Mack's No-rub" Laundry Tablet, A. D. Gunn & Co., 112 Cordova w.
"Magnesia" Pipe Covering, Canadian Johns-Manville Co., Ltd., 738 Hastings W.
"Malkin's Best" Teas, Coffees, Spices, Baking Powder, Canned Fruits, Vegetables, Fish, Extracts, Chili Powders, Vinegar, Honey, Pancake Flour, Cereals, W. H. Malkin Co., Ltd., 57 Water.
"Mallory" Hats, Richardson & Potts, Ltd., and T. B. Cuthbertson, Agts., 417 Granville.
"Maltese Cross" Auto Tires, Footwear and Heels, Gutta Percha & Rubber Ltd., 526 Beatty.
"Maple Leaf" Carbons and Ribbons, United Typewriter Co., Ltd., 546 Pender W.
"Mammoth Ledger" Paper, mfd by Barber-Ellis, Ltd., 1206 Homer.
"Maple Leaf" Saws, Shurly-Dietrich Co., Ltd., 1642 Pandora.
"Marconi" Wireless Telegraphy Co. of Canada, 916, 510 Hast. W.
"Maritime Caps," E. E. Potts, Agt., 1, 130 Hastings W.
"Marvello" Toilet Cream, Massage Creams, B. C. Barber Supply & Sundries, Ltd., 104 Hastings W.
"Massey-Harris" Bicycles, W. H. Morrison, Agt., 108 Hastings E.
Mauder Bros. Varnishes, A. Ramsay & Son Co., of B. C., Ltd., 167 Pender W.
"Maxim" Silencer, Canadian Fairbanks-Morse Co., Ltd., Vancouver and Victoria.
Maxwell, David, Ltd., Wash Machines, Etc., W. T. McArthur & Co., Ltd., Agts., 866 Granville.
"Maxwell" Motor Cars, Consolidated Motor Co., Ltd., 1230 Georgia W.
"Maybloom" Tea, M. H. Hartley, Agt., 136 Water.
"Mazda" Lamps, Canadian Fairbanks-Morse Co., Ltd., Vancouver and Victoria.
"Medusa" White Portland Cement, Wm. N. O'Neil & Co., Ltd., 448 Seymour.
"Melachrino" Cigarettes, D. H. Anderson, 808, 305 Howe.
"Melton-Mowbray Pies," Bullin Bros., mfrs., 1947 1st W.
"Merchants" Rubber Footwear, Dominion Rubber System (Pacific) Ltd., 337 Water.
"Metro Pictures," New York Regal Film Ltd., 304, 751 Granville.
"Miami" Bicycle, Haskins & Elliott, 516 Howe.
"Michelin" Bicycle Tire, Fred Deeley, 418 Hastings W.
"Michigan Tea Rusks," Robert Gillespie Co., Ltd., 323 Homer.
"Milwards" Fishing Tackle, E. W. Dean & Son, Agts., 324 Seymour.
"Miss Vanity" Neckwear & Waists, mfd by Vanity Waist & Neckwear Co., Ltd., 807, 325 Howe.
"Mintees" Confection, James A. Walker, 321 Homer.
Mitchell "Slide Easy" Bands, F. E. Harrison, Rep., 604, 318 Homer.
"Mobiloil" Auto Oil, Imperial Oil, Ltd., Smythe and Cambie.
"Moffatt" Stoves and Ranges, Wood, Vallance & Leggat, Ltd., B. C. Distrs., 573 Carrall.
"Monogram" Oil, A. Ramsay & Son, Co. of B. C., Ltd., 167 Pender W.
"Montsinger" Auto Sparker, Millen's B. C., Ltd., 1263 Granville.
"Moore Light" Hollow Wire Gasoline Lighting Systems, Gas Fixtures, Mantles, Glassware and Lighting Supplies, 916 Pender W.
"Morrison Make" Women's Neckwear and Specialties, John R. Morrison, 604, 325 Howe.
"Mossberg" Wrenches, Canadian Fairbanks-Morse Co., Ltd., Vancouver and Victoria.
"Munro" Calculating Machines, Clarke & Stuart Co., Ltd., B. C. Distributors, 320 Seymour.
"Munsing" Underwear for Ladies and Children, More & Wilson, Sole Agts., 556 Granville.
"Mutt and Jeff Comedies," Regal Films, Ltd., 304, 751 Granville.
"Na-dru-co," National Drug & Chemical Co. of Canada, Ltd., 796 Beatty.
"Napoleon" Olive Oil, A. Magnano Co., Ltd., B. C. Dis., 98 Powell.
"Nash" Motor Cars, Consolidated Motor Co., Ltd., 1230 Georgia W.
"National" Rubber Tire Filler, Pratt, Wooler & Co., of Canada, Ltd., Agts., 519 Burrard.

"Nectar" Brand Honey, Charlton, Lee Co., 52 Dufferin W.
"Nettleton," A. E. & Co., Men's Shoes, Edward Stark Co., Ltd., 566 Gran.
"Neu-Tone" Flat Wall Paint, Martin-Senour Co., Ltd., 1505 Powell.
"Never-Leak" Asphalt Roofing, Felts and Paints, mfd. by Pacific Roofing Co., Ltd.
"Neville" More Room Steering Wheels, Canadian Fairbanks-Morse Ct., Ltd., Vancouver and Victoria.
"Newcombe" Piano, Hicks Lovick Piano Co., Ltd., 1117 Granville.
"New Departure" Roller Bearings, Bearing Supply House, B. C. Distributors, 620 Howe.
"New Sanitary" School Desk, Clarke & Stuart Co., Ltd., B. C. Distributors, 320 Seymour.
"New York" Marine Coils, Canadian Fairbanks-Morse Co., Ltd., Vancouver and Victoria.
"Niagara" Neckwear, F. E. Harrison, Rep., 604, 318 Homer.
"Nonpareil" Boiler Compound, Spicer Asbestos Mfg. Co., 131 10th E.
"Nordheimer" Pianos, Kent Piano Co., Ltd., 558 Granville
"North East" Starting & Lighting Systems, Electrical Maintenance Co., 737 Pender W.
"Norwesco" Auto Chemical Products, Canadian Fairbanks-Morse Co., Ltd., Vancouver and Victoria.
"Nujal" for Constipation, James A. Walker, 321 Homer.
"Nukati" Black Japan and Auto Top Dressing, Ayres Varnish & Paint Co., Raymur & Parker.
"Nutro" Peanut Butter and Salted Peanuts, Kelly Confection Co., Ltd., 1106 Mainland.
"Oakey Wellington" Brand Sandpaper and Knife Polish, Sankey & Manson, Dis., 839 Beatty.
"Office Specialty" Filing Systems and Office Equipment, Office Specialty Mfg Co., Ltd., 611 Pender W.
"Oil of Joy" Dust Control Co., 210 Dufferin W.
"Old English" Polishing Wax, Canadian Fairbanks-Morse Co., Ltd., Vancouver and Victoria.
"Oliver's" O.K. Toffee, Robert Gillespie Co., Ltd., Sole Agts. for B. C., 323 Homer.
"100 p.c. Pure" Martin Senour Co., Ltd., 1505 Powell.
"O-Pee-Chee" Chewing Gum, James A. Walker, 321 Homer.
"Ostermoor" Mattress, Alaska B. C. Bedding Co., Ltd., 2034 11th W.
"Pacific" Food Products, Food Products Co., Ltd., 332 Drake.
"Pacific" Milk, Pacific Milk Co., Ltd., 332 Drake.
"Packard" Motor Cars and Trucks, Consolidated Motor Co., Ltd., 1230 Georgia W.
"Para" Rubber Belting and Hose, Dominion Rubber System (Pacific) Ltd., 337 Water.
"Paragon" Auto Tires, Gutta Percha & Rubber, Ltd., 526 Beatty.
"Paragon" Bicycles, Fred Deeley, 418 Hastings W.
"Paragon" Reverse Gears, Canadian Fairbanks-Morse Co., Ltd., Vancouver and Victoria.
"Paramount Pictures," New York Famous Players Film Service, Ltd., 407, 751 Granville.
"Paris" Garters, F. E. Harrison, Rep., 604, 318 Homer.
"Partridge" Tires, Tubes and Accessories, Guelph, Ont., E. I. Black Tire Co., 1250 Granville.
"Peabody's" Overalls, B. C. Merchandise Brokerage Co., 739 Hast. W.
"Pearl-Trim" Suspenders, F. E. Harrison, Agt., 604, 318 Homer.
"Peerless Low Pressure Motor" Washing Machines, Brown, Fraser & Co., Ltd., B. C. Dis., 1150 Homer.
"Peerless Products" Inks, Paste and Mucilage, Mfd. by Peerless Products Ltd., 1150 Hamilton.
"Peerless" Underwear, J. J. MacKay, Agt., 504, 318 Homer.
"Pen-Angle" Hosiery and Sweaters, Bryce & Co., Ltd., 324 Seymour.
"Peninsula" Stoves, Clare Bros. & Co., Ltd., 1160 Hamilton.
"Perfection" Auto Heaters, Canadian Fairbanks-Morse Co., Ltd., Vancouver and Victoria.
"Perfection" Oils, Kelley & Walsh, B. C. Dist., 7 Alexander.
"Perfection" Studding, Wm. N. O'Neil & Co., Ltd., 448 Seymour.
"Per-fit" Neckwear, Shirts and Undergarments, Cravat & Regalia Co., Ltd., 436 Howe.
"Perrin Freres & Co.," Gloves, Wm. A. Ault, 501 Granville.
"Peterboro" Canoes, Canadian Fairbanks-Morse Co., Ltd., Vancouver and Victoria.
"Philip Morris" Cigarettes, D. H. Anderson Agt., 808, 325 Howe.
"Pilot" Roofing, Canadian Johns-Manville Co., Ltd., 738 Hast. W.
"Pioneer" Brand Tents, Awnings and Canvas Goods, C. H. Jones & Son, Ltd., 20-22 Water.
"P. M. S." Rubber Belting, Gutta Percha & Rubber, Ltd., 526 Beatty.
"Polarine" Motor Oil, Imperial Oil, Ltd., Smythe & Cambie.
"Potter & Clarke," A. D. Gunn & Co., 112 Cordova W.
Pratt & Lambert's Varnish, A. Ramsay & Son Co., of B. C., Ltd., 167 Pender W.
"Premier" Gasoline, Imperial Oil, Ltd., Smythe & Cambie.
"President" Suspenders, F. E. Harrison, Agt., 604, 318 Homer.
"Prest-o-lite" Batteries, Electrical Maintenance Co., 737 Pender W.
"Princess" Coats and Suits, Princess Mfg Co., Ltd., 600, 325 Howe.
"Printzess" Garments, More & Wilson, Ltd., Agts., 556 Granville.
"Providence" Anchors, Canadian Fairbanks-Morse Co., Ltd., Vancouver and Victoria.
"P. & R." Cigars, Parsons & Reynolds, 1022 Seymour.
"Pull-U-Out" Pullers, Canadian Fairbanks-Morse Co., Ltd., Vancouver and Victoria.
"Purity" Flour Mfd. by Western Canada Flour Mills Co., Ltd., Carrall.
"Quality" Bread, Stevenson Bros., 805, 17th W.
"Quigley" Knitted Goods, Vancouver Knitting Co., Ltd., 78 Dufferin E.
"Quick Action" Primary Spark Coils, Canadian Fairbanks-Morse Co., Ltd., Vancouver and Victoria.
"Radium" Hosiery, Wm. A. Ault, Agt., 501, 543 Granville.
"Rajah" Spark Plugs, Millen's B. C., Ltd., 1263 Granville.
"Rapidayton" Gasoline Pumps, Canadian Fairbanks-Morse Co., Ltd., Vancouver and Victoria.

SUCCESS
Business College
Limited
Business
Shorthand
Typewriting
Clerical
Secretarial
Combined
Beginners' and Higher Accountancy Courses
Main & 10th
Vancouver, B.C.

Keep Chickens ?

Raise Garden Truck, Pigs, Poultry or other Live Stock?

If you do, then you need

FARM and HOME

The Leading Authority on Farm Management in British Columbia.

Subscribe Now.

$1 Per Year—52 Weekly Issues

"Raybestos" Brake Lining, Millen's B. C., Ltd., 1263 Granville.
"Reception" Brand, H. O. Kirkham & Co., Ltd., 848 Cambie.
'Red Arrow" Biscuits, National Biscuit & Confection Co., Ltd., 1706 First W.
"Regal Bond" Paper, Mfd. by Barber-Ellis, Ltd., 1206 Homer.
"Relax" Garters, F. E. Harrison, Agt., 604, 318 Homer.
"Republic" Tires, Tait Tire Co., 1049 Granville.
"R. F. S.," The R. F. S. Novelty Co., 892 Granville.
"Regal" Roofing, Canadian Johns-Manville Co., Ltd., 738 Hast. W.
"Rinex" Composition Soles, Dominion Rubber System (Pacific), Ltd., 33' Water.
"Ripolin" Enamel, Wm. N. O'Neil & Co., Ltd., 448 Seymour.
'Ritchie" Compasses, Canadian Fairbanks-Morse Co., Ltd., Vancouver and Victoria.
"Rite Grade" Shingles, Mfd. by Vancouver Cedar Mills, Ltd., 2005 Cambie, S. end Connaught Bridge.
"Robbie Burns" Oat Cakes and Shortbread, Hampton Bros., Ltd., 1695 7th W
"Robertson's" Patent Fishing Spoon, 170 Cordova W.
Robeson's "Shuredge" Cutlery, B. C. Barber Supply & Sundries, Ltd., 104 Hastings W.
"Rockproof" Rubber Boots, Hose, Conveyor Belting, Dominion Rubber System (Pacific), Ltd., 337 Water.
"Roneo" Duplicating Machine, United Typewriters Co., Ltd., 546 Pender W.
"Rose City" Brand Paraffin Duck and Raintest Water-Repellant Clothing, C. H. Jones & Son, Ltd., 20-22 Water.
"Round Oak Chief" Furnaces and Ranges, Wm. Ralph, Ltd., 534 Pender W.
"Royal Chinook" Cross-cut Saws, Simonds Canada Saw Co., Ltd., 554 Beatty.
"Royal Cord" Automobile Tires, Dominion Rubber System (Pacific), Ltd., 337 Water.
"Royal" Garments, McElroy Mfg. Co., Ltd., 600, 325 Howe.
"Royal Household" Flour, Ogilvie Flour Mills Co., Ltd., 314, 207 Hastings W.
"Royal Standard" Flour and Feed, Vancouver Milling & Grain Co., Ltd., 236 Smythe.
"Royalite" Oil, Imperial Oil, Ltd., Smythe and Cambie.
"Rupert Brand" Cured Fish, Canadian Fish & Cold Storage Co., Ltd., foot Main. (also Prince Rupert).
"St. Pierre" Pants, Sherbrooke, Que., B. C. Merchandise Brokerage Co., 12, 739 Hastings W.
"Safnir" Roller Bearings, Bearing Supply House, B. C. Dis., 620 Howe
"Salmon Strand" Logging Rope, Geo. Cradock & Co. (B. C.), Ltd., 175 Cordova W.
"Salome Brilliante," Vicars, D. Carmichael, Agt., 448 Seymour.
"Sanita" Brand Elastic and Sanitary Goods, A. R. McFarlane, 506-7 318 Homer.
"Samson" Gloves, Wallace, Parsons & Farmer, 440 Cambie.
"Saxon" Automobiles, Saxon Sales Co., 1270 Granville.
"Schebler" Carburetors, Canadian Fairbanks-Morse Co., Ltd., Vancouver and Victoria.
"Schrader" Valves and Parts, Canadian Fairbanks-Morse Co., Ltd., Vancouver and Victoria.
"Scott-Systems" Accounting System for Farmers, W. G. Scott, 810, 837 Hastings W.
"Select" Butter, Turner Dairy, Ltd., 206 17th W.
"Select Pictures," Regal Films, Ltd., 304, 751 Granville.
"Select Pictures," New York Famous Players Film Service, Ltd., 407, 751 Granville.
"Semi-Ready" Men's Clothing, Thomas & McBain, 655 Granville.
"Shaler" Vulcanizers, Millen's B. C., Ltd., 1263 Granville.
"Shaw-Walker" Filing Cabinet, Modern Office Supply Co., Ltd., 163 Pender W.
"Sheffield" Railway Track Cars, Velocipedes, Hand Cars, Motor Cars, Canadian Fairbanks-Morse Co., Ltd., Vancouver and Victoria.
"Shipmate" Ranges, Canadian Fairbanks-Morse Co., Ltd., Vancouver and Victoria.
"Signal" Shirts and Overalls, J. J. MacKay, Agt., 504, 318 Homer.
"Simpson's" Golf Clubs (Carnoustie, Scotland), Lisle C. Fraser, Agt., 795 Granville.
"S. K. F." Ball and Roller Bearings, Canadian Fairbanks-Morse Co., Ltd., Vancouver and Victoria.
"Skookum" Packing and Babbitt Metal, Simson, Balkwill & Co., Ltd., 101 Powell.
"Skookum" Shoe and Stove Polisher, Charlton, Lee Co., 52 Dufferin W.
"Slazengers" Tennis Goods, Lisle C. Fraser, Agt., 795 Granville.
"Smart-step" Canvas Footwear, Dominion Rubber System (Pacific), Ltd., 337 Water.
"Society" Brand Clothes, J. W. Foster, Ltd., 450 Granville.
"Sorosis" Shoes for Women, Edward Stark Shoe Co., Ltd., 566 Granville.
"Souvenir" Stoves, Ranges and Furnaces, Tilden, Gurney & Co., Ltd., 1160 Hamilton.
"Sparton" Hand and Electric Horns, Canadian Fairbanks-Morse Co., Ltd., Vancouver and Victoria.
"Special" Brown and White Wine Vinegar, B. C. Vinegar Works, 1365 Powell and 845 Beach.
"Special No. 1" Railroad Babbitt, Great Western Smelting & Refining Co., 146 Dufferin E.
"Spero" Brand Cotton Piece Goods, A. R. McFarlane, 506, 318 Homer.
"Sphincter Grip" Hose, British Mfrs. Corp., Ltd., Western Dis., 516, 470 Granville.
"Sponge Felt" Pipe Covering, Canadian Johns-Manville Co., Ltd., 738 Hastings W.
"Spratt's" Dog Biscuits, London Grocery Co., Ltd., 627 Hast. W.
"Spraywhite" Lime Washing, Frank L. Cummings, 353 Pender W.
"Squirrel" Brand Peanut Butter and Salted Peanuts, Canada Nut Co., Ltd., mfrs., 1280 Homer.
"St. Pierre" Pants, Sherbrooke Que., B. C. Merchandise Brokerage Co., 12, 739 Hastings W.
"Star" Brand Shirts, Neckwear and Underwear, E. E. Potts, Agt., 1, 130 Hastings W.

"Stearns-Hollinshead" Co., Inc., McDuffee Bros., 76 Cordova W.
"Steinway" Pianos, Kent Piano Co., Ltd., 558 Granville.
"Stetson" Hats, T. B. Cuthbertson, Richardson & Potts and Hudson's Bay Co., Agts., 417 Gran.
"Stewart's Products," Haskins & Elliott, Agts., 516 Howe.
"Sugarhouse" Brand Molasses, Kelly Confection Co., Ltd., 1106 Mainland
"Sunset" Brand Hardware, McLennan & McFeely, 99 Cordova E.
"Sunset" Brown and White Wine Vinegar, B. C. Vinegar Works, 1365 Powell and 845 Beach.
"Superwear" Congoleum, Barrett Co., Ltd., Canadian Agts., 10th and Arbutus.
"Swan" Fountain Pen Co., Granville Stationery Co., Ltd., 540 Granville.
"Tansom" Mineral Water, Agts., McConnan-Smith, Ltd., 343 Water.
"Temptation" Chocolates, J. N. Ellis, Mfr., 38a Hastings W.
"Tenax" Soles, Gutta Percha & Rubber, Ltd., 526 Beatty.
"Terminal City" Butter, Naismith & Co., 223 Columbia.
"Texend" Suspenders, F. E. Harrison, Agt., 604, 318 Homer.
"Thermoid" Brake Lining, Canadian Fairbanks-Morse Co., Ltd., Vancouver and Victoria.
"Thor" Pneumatic Tools, Frank Darling & Co., Ltd., B. C. Dis., 1144 Homer.
"3 P.P.P." Sauces, B. C. Vinegar Works, 1365 Powell, 845 Beach.
"Tiger" Brand Underwear, J. J. MacKay, Agt., 504, 318 Homer.
"Timken" Roller Bearings, Bearing Supply House B.C. Dis., 620 Howe.
"Tire-Doh" Puncture Repair, Canadian Fairbanks-Morse Co., Ltd., Vancouver and Victoria.
"Tobin" Bronze Shafting, Canadian Fairbanks-Morse Co., Ltd., Vancouver and Victoria.
"Togo" Overcoats, E. W. Dean & Son, 324 Seymour.
"Top Notch" Brand Shoe Polish, Charlton, Lee Co., 52 Dufferin W.
"Tower Fish" Brand Oil Waterproof Clothing, Tower Canadian, Ltd., 852 Cambie.
"Trade 'D' Mark" Suspenders, F. E. Harrison, Agt., 604, 318 Homer.
"Triangle Tours," City Taxi Co., 412 Abbott.
"Triple" Chain Blocks and Hoists, Canadian Fairbanks-Morse Co., Ltd., Vancouver and Victoria.
"Trustun" Automobile Truck Attachment, Black Bros., Ltd., Dis., 1115 Homer.
"Tueros" Habana Cigars, 601, 325 Howe.
"Twentieth Century" Clothing, Clubb & Stewart, Ltd., 309, 315 Hast. W.
"Twin Bute" Overalls, James Thomson & Sons, Ltd., 353 Water.
"Twin Lions" Brand Evaporated Vegetables, Dominion Products, Ltd., 1522, 510 Hastings W. (Plant, New Westminster).
"Underwood" Typewriter, United Typewriter Ltd., 546 Pender W.
"Universal" Sweaters, Universal Knitting Co., Ltd., 303 Pender W.
"Utz & Dunn" Shoes for Women, Ingledew Shoe Co., 666 Granville.
"Valley" Food Products Co., Ltd., 332 Drake.
"Van-a-Lac" Varnish Stain, Ayres Varnish & Paint Co., Raymur and Parker.
"Vancouver Club" Cigar, C. W. Nunly, Ltd., 118 Cordova W.
"Van Loo" Cigars, Stettler Cigar Factory, Ltd., 418 Georgia W.
"Van Sickten" Speedometers, Canadian Fairbanks-Morse Co., Ltd., Vancouver and Victoria.
"Varsity" Brand Suspenders, Garters, Arm Bands and Belts, A. R. McFarlane, 506, 318 Homer.
"V. D. L." Tires, Wood, Vallance & Leggatt, Ltd., B. C. Dis., 573 Carrall.
"Veedol" Oils and Greases, Wood, Vallance & Leggat, Ltd., B. C. Dis., 573 Carrall.
"Venus" Lead Pencils, Clarke & Stuart Co., Ltd., B. C. Dis., 320 Seymour.
"Victor" Gaskets, Canadian Fairbanks-Morse Co., Ltd., Vancouver and Victoria.
"Victor" Victrolas, Walter F. Evans, Ltd., 657 Granville.
"Victory Cabbage" (Sauerkraut), B. C. Vinegar Works, 1365 Powell and 845 Beach.
"Victory" Chocolate, Arthur Scoffin & Co., 167 Cordova W.
"Victrolas" and Records, Walter F. Evans, Ltd., 657 Granville.
"Vitagraph" Pictures (New York), Canadian Film Service and Supply House, 312, 751 Granville.
"Waffle" Brand Syrup, Kelly Confection Co., Ltd., 1106 Mainland.
"Walk-Over" Shoes, McRobbie's Walk-Over Boot Shop, 786 Gran.
"Waterman" Fountain Pen, Granville Stationery Co., 540 Granville.
"Watson's" Salted, Smoked, Pickled and Canned Fish, Watson Bros., Fishing & Packing Co., Ltd., Granville Island.
"Watson" Underwear, Bryce & Co., Ltd., 324 Seymour.
"Wearever" Aluminum Cooking Utensils, Cassidy's Ltd., 929 Granville.
"Wearwell" Paints and Shingle Stains, W. S. Harvey Mfg Co., 1063 Granville.
"Weaver" Garage Equipment, Canadian Fairbanks-Morse Co., Ltd., Vancouver and Victoria.
"Wedding Breakfast" Coffee, Pioneer Coffee & Spice Mills Co., Ltd., 562 Beatty.
"Wee MacGregor" Portable Gasoline Drag Saw. Wee MacGregor Saw Mfg. Co., 104 Main.
"Weed" Anti-skid Chains, Canadian Fairbanks-Morse Co., Ltd., Vancouver and Victoria.
"Wellington" Sand & Emery Cloth, Sankey & Manson, 839 Beatty.
"Westinghouse" Air Springs, Canadian Fairbanks-Morse Co., Ltd., Vancouver and Victoria.
"Westinghouse" Electric Machinery, Air Brakes, Meters and Lamps, Mfd. by Canadian Westinghouse, Ltd., 601, 602 Hastings W.
"Westinghouse Mazda' Lamps, Mfd. by Canadian Westinghouse, Ltd., 601, 602 Hastings W.
"W. G. & R., Shirts and Collars, Bryce & Co., Ltd., 324 Seymour.
"Wheeler-Wilson Sewing Machines, Fairfield Bros., 791 Granville.
"White Seal" Marmalade, Honey, Syrups, Cordials, Mfd. by H. G. White Co., 149 Alexander.
"White" Sewing Machines, Fairfield Bros., 791 Granville.
"Whitney" Keys, Canadian Fairbanks-Morse Co., Ltd., Vancouver and Victoria.

THE AP QUALITY

The
Acme Press
Limited
PRINTERS and BINDERS
Office Stationery
Loose Leaf Systems
Advertising Booklets Catalogues, Etc.
753 View Street
Victoria, B.C.

Jackson's
BRAIDING AND EMBROIDERY IS UNEXCELLED
We specialize in all kinds of braiding and embroidery from your own or original designs for
DRESSES, SUITS and NECKWEAR
Buttons covered in any shape or size.
555 Granville St.
Vancouver, B C.

CROSBY
and
BISSELL
Stationers
PRINTERS

Office
Supplies

Sey. 261

306 Tower Bldg.
Vancouver, B. C.

BATISTE
COSTUME CO.
"From Maker to Wearer"

Evening Dresses
Afternoon Dresses
Business Dresses
$22.50
Mail Orders Shipped Anywhere
Mercantile Bldg.
318 Homer St.
VANCOUVER

"Whitney" Roller Chain, Canadian Fairbanks-Morse Co., Ltd., Vancouver and Victoria.
"Whiz" Suspenders, F. E. Harrison, Rep., 604, 318 Homer.
"Wild Rose" Pastry Flour, Vancouver Milling & Grain Co., Ltd., 236 Smythe.
"Wildspur" Embroidery Threads, D. Carmichael, Agt., 448 Seymour.
"Willard" Service Station, The Battery House, 800 Pender W.
Winsor & Newton's Artists' Colors, A. Ramsay & Son Co. of B. C., Ltd., 167 Pender W.
"Wizard" Magnetos and Parts, Canadian Fairbanks-Morse Co., Ltd., Vancouver and Victoria.
"Wolf's Head" Lubricating Oils and Grease, Canadian Fairbanks-Morse Co., Ltd., Vancouver and Victoria.
"Wolfe's" Lead Pencil, Clarke & Stuart Co., B. C. Dis., 320 Seymour.
"Woman's Bakery," 66 Lansdowne W.
"Wonder-Mist" Furniture Polish, Canadian Fairbanks-Morse Co., Ltd., Vancouver and Victoria.
"Wonderworker" Products, Millen's B. C., Ltd., 1263 Granville.
"Wool-Tex" Trousers, Pants and Bloomers, Western Sales Co., 12, 739 Hastings W.
"World-Brady Made" Pictures, Regal Films, Ltd., 304, 751 Granville.
"XXXX Nickel" Babbitt Metal, Great Western Smelting & Refining Co., Dufferin E.
Xylite Greases, Kelley & Walsh, B. C. Dis., 7 Alexander.
"Yale" Steam and Domestic Coal (mined by Princeton Coal & Land Co., Princeton), Paul & Watkins, Dis., 4th and Granville.
"Yankee" Mufflers, Canadian Fairbanks-Morse Co., Ltd., Vancouver and Victoria.
"Yawman & Erbe" Filing Systems, Office Specialty Mfg Co., Ltd., Agts., 611 Pender W.
"Zimmerknit" Cotton Underwear, A. R. McFarlane, Agt., 506, 318 Homer.

VICTORIA.

"Angle" Coal Oil Lamps, Weiler Bros., Ltd., 917 Govt.
"Bapco" Paints, Stains and Varnishes, B. A. Paint Co., Ltd., Laurel Point.
"Big Horn" Brand Shirts and Overalls, Mfd. by Turner, Beeton & Co., Ltd., 1232 Wharf.
"Bitu-mo-lin" Marine Glue, Douglas, Mackay & Co., 613 View.
"Brite-Lite" Window Cleaner, B. C. Household Specialties Mfg. Co., Ltd. 1218 Langley.
"Butternut" Bread, Rennie & Taylor, Gladstone & Fernwood.
"Cadillac" Cars, Begg Motor Co., Ltd., 937 View and 936 Fort.
"Caillo" Marine Motor Canadian Engine & Supply Co., Agts., 1008 Broad.
"Chalmers" Cars, Begg Motor Co., Ltd., 937 View and 936 Fort.
"Chevrolet" Cars, Begg Motor Co., Ltd., 937 View and 936 Fort.
"Colwood" Hats, Victoria Hat Factory, 1104 Broad.
"Comfort" Steel Ranges, Victoria Hardware Co., Agts., 639 Johnson.
"Diamond" Trolling Spoon, Canadian Fish Hook Mfg. Co., 606 Belmont House.
"Dodge Bros." Cars, Begg Motor Co., Ltd., 937 View and 936 Fort.
"Dunlop" Rubber Goods, Dunlop Tire & Rubber Goods Co., Ltd., 711 View.
"Duplex" Four Wheel Drive Trucks, Shell Garage, Ltd, Agts., 835 View.
"Dustbane" Sweeping Compound, Douglas, Mackay & Co., 613 View.
"Edison" Phonographs, Kent's Edison Store, Agts., 1004 Govt.
"Exide" Storage Batteries, H. A. Davie, Agt., 847 Yates.
"Federal" Tires, A. McGavin, Agts., 1009 Blanshard.
"Federal" Trucks, Revercomb Motor Co., Agts., 933 Yates.
"Firestone" Tires, Agts., Auto Supply Co., 1115 Blanshard.
"Fordson" Tractors, National Motor Co., Ltd., 831 Yates.
"Fourex Bread," Shelly Bros., Ltd., 2629 Prior.
"Gavilew" Patent Water Wheels, B. C. Iron Works, Princess and Govt.
"Glacier" Window Decoration, J. L. Forrester, Sole Agt. Vancouver Island, 1304 Douglas.
"Goodyear" Rubber Tires, H. A. Davie, Agt., 847 Yates.
"Haida" Spinner, Canadian Fish Hook Mfg. Co., 606 Belmont House
"Hudson" Cars, Begg Motor Co., Ltd., 937 View and 936 Fort.
"Ideal' Auto Oils, Douglas, Mackay & Co., 613 View.
"Imperator" Metal Polish, B. C. Household Specialties Mfg. Co., Ltd., 1218 Langley.
"Ironite" Paints, Stains and Varnishes, B. A. Paint Co., Ltd., Laurel Point.
"Grain Growers' Private Stock" Bread Flour, United Grain Growers, B. C., Ltd., Douglas and Pembroke.
"Lapco" Tissue Towels and Cabinets, Douglas, Mackay & Co., 613 View.
"Lustro" Stove Polish, B. C. Household Specialties Mfg. Co., Ltd., 1218 Langley.
"McLaughlin" Cars, H. A. Davie, Agt., 847 Yates.
"Macey" Office and Home Furniture, Macey Office Equipment Co., Ltd., 617 View.
"Magnet" Cream Separators, New Sewing Machine Store, Agts., 718 Yates.
'Mason & Risch" Pianos, New Sewing Machine Store, Agt., 718 Yates
"Maxwell" Cars and Trucks, H. A. Davie, Agt., 847 Yates.
"Nabisco" Biscuits, National Biscuit & Confection Co., Ltd., 1217 Wharf.
"Nash" Cars and Trucks, Shell Garage, Ltd., Agts., 835 View.
New Ellsworth (The) Coal, Oil and Gas Burners, Denbigh & Dickinson, Mfrs. and Dis., 706 Yates.
"Nibco" Brushes Mops and Dusters, Nibco Brush Co., 109 Belmont House.
"Nodust" Sweeping Compound, Staneland Co., Ltd., 836 Fort.
"Ohio' Steel Ranges, Victoria Hardware Co., Agts., 639 Johnson.
"Oxygenated" Hand Cleaner, B. C. Household Specialties Mfg. Co., Ltd., 1218 Langley.
"Pantry Queen" Bread Flour, United Grain Growers, B. C., Ltd., Douglas and Pembroke.
"Pendray" Lye, Ammonia, Blueing, Waterglass, W. J. Pendray & Sons, Ltd., Laurel Point.

"Planet Jr." Brand Seed Drills and Cultivators, E. G. Prior & Co., Ltd., for B. C., Govt. and Johnson.
"Prest-o-lite" Batteries, Plimley & Ritchie, Ltd., Agts., 611 View.
"Prudential" Wall Finish, B. A. Paint Co., Ltd., Laurel Point.
"Pyrene" Fire Extinguisher, Douglas, MacKay & Co., 38, 613 View.
"Quaker Oats," E. B. L. Rogerson, Rep., 2003 Govt.
"Reception" Brand, H. O. Kirkham & Co., Ltd., 612 Fort and 749 Yates.
"Red Indian" Auto Oils, Douglas, MacKay & Co., 613 View.
"Reo" Cars and Trucks, Shell Garage, Agts., 835 View.
"Republic" Trucks, Begg Motor Co., Ltd., 936 View.
"Restorine" Furniture Polish, B. C. Household Specialties Mfg. Co., Ltd., 1218 Langley.
"Rex" Floor Dressing, Douglas, MacKay & Co., 613 View.
"Robin Hood" Flour, R. K. Phillips, Agt., 1213 Wharf.
"Rotospeed" Duplicating Machines, Macey Office Equipment Co., Ltd., 617 View.
"Royal Standard" Products, Vancouver Milling & Grain Co., Ltd., Kingston.
"Rustine" Rust Spot Remover, B. C. Household Specialties Mfg. Co., Ltd., 1218 Langley.
"St. Clair" Malleable Range, Victoria Hardware Co., Agts., 639 Johnson.
"Shamrock" Brand Hams, Bacon, Lard, Butter and Eggs, P. Burns & Co., Ltd., 1618 Store.
"Singer" Sewing Machines, 1214 Broad.
"Sutton's" Seeds, A. J. Woodward, Agt., 615 Fort.
"Underwood" Typewriter, 732 Fort.
"V" Brand Long Timbers and Deep Joists, Victoria Lumber & Mfg. Co., Chemainus.
"Vesta" Hard Grease, Douglas, MacKay & Co., 613 View.
"Victor" Talking Machines and Records, Heintzman & Co., Agts., 811 Govt.
"Waxit" Furniture and Automobile Polish, Douglas, MacKay & Co., 613 View.
"White" Sewing Machines, New Sewing Machine Store, Agts., 718 Yates.
"White Swan" Naptha Soap and "White Swan" Soap and Washing Powders, W. J. Pendray & Sons, Ltd., Mfrs., Laurel Point.
"Wilmo" Manifolds, Revercomb Motor Co., Agts., 933 Yates.

Wrigley's Directory is produced entirely in British Columbia.

Wrigley's Directory is the index of all business activity in the province, from toy manufacturers to steel ship builders.

Wrigley's Directory is used as a standard reference work in the cities of British Columbia — Vancouver, Victoria, New Westminster, Kamloops, Nelson, Prince Rupert, Vernon, Cranbrook, Fernie, Revelstoke, etc.

Mr. Advertiser: Increase your up-country business by judicious use of advertising space in this directory.

MORGAN McLANE & CO. LTD.

Real Estate
Insurance
Financial Agents

"We specialize in Fraser Valley Farm Lands"

513 Pender West
Vancouver, B. C.

Johnstone and Rowlands
Farms
CattleRanches

We have the largest listing of property in the interior of British Columbia.

Write us for information.

P.O. Box 518
Kamloops, B.C.

Hotel Red Book of Canada

Hotels, Summer Resorts & Travel

THE CANADIAN HOTEL DIRECTORY

Citing all Hotels, accommodation, rates, management and location; all Summer Resorts; all Hunting Districts and Fishing Waters, the kinds of game and fish obtainable. An index of the leading Hotels and Resorts in the United States, Great Britain, and on the Continent, Asia, Africa and Australasia. Published annually, March 1st. $3.00. Invaluable to travellers and firms routing salesmen.

HOTEL RED BOOK COMPANY, LIMITED

R. F. Wrigley, Editor and Manager

66-68 West Dundas Street
Toronto, Ont.

Metropolitan Building
Vancouver, B. C.

CANADIAN STORAGE AND TRANSFER DIRECTORY

An Index of

Storage, Warehousing and Distributing

Facilities in Canada

STORAGE RATE GUIDE

Merchandise, Household Goods, Cold Storage, Cartage, Packing, Shipping and Distributing Rates.

Published annually, March 1st. $3.00. Used generally by wholesalers, manufacturers and shippers throughout Canada.

WRIGLEY DIRECTORIES, LIMITED

VANCOUVER, BRITISH COLUMBIA.

Mr. Advertiser

The B. C. Directory covers the entire field of British Columbia, and appeals to every manufacturer, business firm and profession in the province.

It has a bona fide circulation of 2,500 subscribers, and is referred to by thousands of others who are prospective buyers.

Your Advertisement

will reap the benefit of this unique publication at a very small outlay in cost.

Our Next Edition

We start the 1920 canvass about September. Reserve a part of your advertising appropriation for space in the only publication that thoroughly covers the province.

RATES

Page	-	$50.00
½ Page	-	30.00
¼ Page	-	20.00

Including copy of Directory and black-face listings.

North American Life Solid as the Continent

North American Life Assurance Co.

Head Office: Toronto, Ontario

E. W. Keenleyside
Provincial Manager

470 Granville Street
Vancouver B. C.

Phone Sey. 225

North American Life Solid as the Continent

Index to Advertisers

	Page
Abbotsford Garage	98
Acme Press, Ltd.—Side Lines.	
Alaska B. C. Bedding Co., Ltd.	670
Alberni Garage	104
Albert & McCafferty, Ltd	518
Almond's Limited	746
American News Co., Ltd.	746
Anderson, J. S. & Co., Ltd.—Side Lines.	
Anglo-Canadian Warehouse Co.	1052
Ark Hotel & Fishing Lodge	264
Armstrong Grocery Co	118
Armstrong Hotel	118
Atkin's Saw Co.—Insert opp. "Saws."	
Austin Grain Co	514
Auto Radiator & Lamp Co.	746
Bagley, A. G. & Sons, Ltd—Back Cover.	
Ball, R. H. & W. F.	670
Banfield, Gunther & Black, Ltd.	672
Barber-Ellis, Ltd.	672
Barrett Company, Ltd.	622
Bastiste Costume Co.—Side Lines.	
Beale & Elwell	192
Begg Motor Co., Ltd	748
Begg Motor Co., Ltd	1090
Belyea & Co., Ltd.	422
Bennett, T. & Son	746
B. C. Barber Supply & Sundries, Ltd	748
B. C. Carbon & Ribbon Co.	748
B. C. Electric Ry. Co., Ltd.	624
B. C. Equipment Co., Ltd.	748
B. C. Farmer (The)	676
B. C. Grinding & Saw Filing Works	750
B. C. Iron Works	1076
B. C. Land & Inv. Agency	1076
B. C. Retailer	750
B. C. School of Shorthand—Side Lines.	
B. C. Vinegar Works	750
British Manufacturers' Corp., Ltd.—Abbotsford Insert.	
Brown Bros. & Co., Ltd.—Side Lines and Cover.	
Brown, Fraser & Co., Ltd.	676
Brown Garage	678
Brown, W. A., Ltd.	750
Burns, P & Co., Ltd.—Front Stencil.	
Cameron Lumber Co., Ltd.—Victoria Insert.	
Campbell Storage Co., Ltd.	678
Canada Permanent Trust Co.	680
Canadian Bag Co., Ltd.	680
Canadian Financiers' Trust Co.	626
Canadian Fish & Cold Storage	518
Canadian General Electric Co., Ltd.—Classified Insert.	
Canadian Nippon Supply Co., Ltd.	682
Canadian N. W. Steel Co., Ltd.	628
Cassidy's Limited	730
Catherwood, J. A.	366
Ceperley, Rounsefell & Co.—Cover and	630
Chambers, Edward S.	752
Cheakamus Hotel	588
Clare Bros. & Co., Ltd.	682
Clarke & Stuart, Ltd.—Front Cover and Inside Back Cover.	
Clayburn Co., Ltd	684
Cline, Walter	684
Collegiate School for Boys	1092
Columbia Paper Co., Ltd.	686
Columbia Pulleys, Ltd.	752
Columbia Tire Shop	422
Columbian Co., Ltd.	424
Consumers' Supply Co.	686
Continental Motor Co., Ltd.	674
Cradock, Geo. & Co. (B. C.), Ltd.	674
Cranbrook Drug & Book Co.	194
Crane Limited	690
Crehan, Mouat & Co.	752
Crosby & Bissell—Side Lines.	
Cumberland Motor Works	202
Cummings, F. L.	752
Cunard Line	88
Cuthbertson & Co., Ltd.—Inside Back Cover.	
Dale & Co., Ltd.	664
Darling, Frank & Co., Ltd.	632
Davie Vulcanizing Co.	690
Deeley, Fred	754
De Laval Co., Ltd.	692
Dominion Blue Print Co.	754
Dominion Carton & Printing Works, Ltd	1078
Dominion Photo Co.—Side Lines.	
Dominion Rubber System (Pacific), Ltd.	692
Douglas, Mackay & Co.	1092
Dowling Mfg. Co.	694
Drake Street Welding Co.	754
Dunford's Ltd.	1094
Dybhavn & Hanson	518
Eastman Advertising Co.	754
Edgewood Lumber Co., Ltd.	158
Ellis, W. J. & Co.	294
Empress Hotel	762
Engineering Corporation Ltd.	694
English Kitchen	756
Evans & Hastings—Side Lines.	
Farm & Fireside	696
Farm & Home—Side Lines.	
Farrell, W. T.	756
Farris & Emerson	756
Faulds Financial & Travel Bureau, Ltd.—Front Cover.	
Ferguson Higman Motor Co., Ltd.	758
Ford Garage	184
Foster, Thos. & Co., Ltd.	696
Fraser Valley Dairies, Ltd.	756
Gehrke, J. W. Co., Ltd.—Insert opp. "Embossers."	
General Supply Co. of Canada	698
Giant Motor Truck Co.—Abbotsford insert.	
Gibson's Limited	634
Gil's Cigar Store	518
Gillespie, Hart & Todd, Ltd.—Victoria Insert.	
Gillespie, Robert, Co., Ltd.	758
Glenshiel Inn	1094
Goertz, Frederick	758
Good Eats Cafe	698
Grand Trunk Pacific Ry.	83
Grant & Sons, Ltd	636
Gray, W. W.	380
Great Western Smelting & Refining Co.	760
Gunn, J. G.	760
Gurney Foundry Co., Ltd.	700
Hafer Machine Co., Ltd.	1080
Hall Machine Works	700
Hanbury, J. & Co., Ltd.—Side Lines.	
Hanson, Harry	520
Hardy, Geo. J.	184
Harrison, F. E.	804
Hayward & Dods, Ltd.—Side Lines.	
Hayward & Scott	760
Hazlitt, W. H. & Co., Ltd.—Bottom Stencil.	
Heather, G. G. & Co., Ltd.—Side Lines.	

Page
Hodgson Plumbing & Heating Co., Ltd. 762
Holden Co., Ltd. 638
Holman, H. J. 1094
Holt, B. & Co. 760
Home Bakery 194
Hong On Jung Co. 762
Horse Shoe Bay Hotel 1178
Hume Hotel 402
Imperial Bank of Canada 640
Incola Hotel 486
Iwakami & Co. 762
Jackson Braiding & Embroidery Works—Side Lines.
Jackson's News Store 494
Jaeger's, Dr., Sanitary Woollen System Co., Ltd.—Inside Back Cover.
James Bay Hotel 1080
James & McClughan 426
Jeeves & Lamb Transfer Co. 1094
Johnston, W. H. & Co. 294
Johnstone & Rowlands.—Side Lines.
Johnston Storage Co., Ltd. 702
Jones, C. H. & Son, Ltd. 642
Judd, Henry 588
Kagetsu & Co. 764
Kamloops District Creamery Assn., Ltd 296
Kamloops Livery 300
Kamloops Standard Sentinel 296
Kamloops Tire Hospital 296
Kamloops Undertaking Co. 298
Keremeos Packing Co., Ltd. 1050
King Warehousing Co. 702
K. K. Garage.—Side Lines.
Knight, E. S. 122
Ladner Hardware & Garage 334
Ladysmith Garage 328
Lavan, A. K. Co. 764
Leary's Garage 116
Lee, Edward A. & Co. 704
Leland Hotel 298
Lemon Gonnason Co., Ltd. 1082
Linde Canadian Refrigeration Co., Ltd. 704
Loewen, Harvey & Preston, Ltd. 764
London & B. N. A. Co., Ltd. 706
London & Lancashire Life & Gen. Assurance Co. 708
Lumber Products, Ltd. 764
Lund, H. 298
Lund, Peter & Co. 766
MacAndrew Jamieson Engineering Co. 766
Macaulay & Nicolls 710
MacBeth & Miller 300
McCallum, Donald 260
McClary Mfg. Co. 766
McCulloch, A. 1060
McFarlane, A. R. 768
McGregor, Johnston & Thomas Ltd. 710
Macpherson & Teetzel 712
Maguire, J. F. 522
Mainland Engineering Co., Ltd. 768
Manitoba Bridge & Iron Works, Ltd. 712
Martin-Senour Co., Ltd. 768
Mathews, S. J. 262
Mayers, Joseph 426
Maynard & Sons 1082
Menchions, Wm. R. 768
Merchants Bank of Canada 644
Miller, S. W. & Co., Ltd. 770
Milton, John 300
Mission Garage 366
Mitchell, Geo. E. 770
Modern Office Supply Co., Ltd. —Side Lines.
Moir, John 462
Monarch Real Estate, Ltd.—Side Lines.
Montreal Trust Co. 770
Moore, R. M. & Co., Ltd.—Side Lines.

Page
Moore-Whittington Lumber Co., Ltd. 1072
Morgan, McLane & Co.—Side Lines
Morgan, Thos.—Side Lines.
Morimoto, U. & Co. 770
Morrison, W. H. 772
Murray-Latta Machine Works 772
Murphy & Chapman 772
Nanaimo Daily Herald 382
Nanaimo Free Press 384
Nanaimo Transfer 380
National Bond Corpn., Ltd. 714
National Machinery Co., Ltd. 714
Neil & Cryderman 1062
Nelson Business College 402
Nelson Hardware Co. 404
Nelson Iron Works, Ltd. 404
North American Life Assurance Co.—Side Lines.
North Shore Iron Works, Ltd. 464
Northern Transfer Co. 300
North Western Messenger Service 716
Northern Construction Co., Ltd., 646
Northern Electric Co., Ltd. 716
Oak Bay Garage 1084
Office Specialty Mfg. Co., Ltd. 718
Okanagan Garage 118
Okanagan Loan & Investment Trust Co. 310
Okanagan Saw Mills, Ltd. 222
Opsal Steel Co.—Side Lines.
Overstall, W. T. 772
Pacific Coast Lumberman 718
Pacific Great Eastern Ry. 85
Pacific Roofing Co., Ltd 774
Palace Hotel 312
Pangman, L. B. 558
Parsons & Reynolds—Side Lines.
Patrick Millinery Co 774
Peck, Moore & Co. 522
Pemberton & Son 720
Pioneer Coffee & Spice Mills, Ltd. 720
Plimley, Thomas 1084
Pope, Wm. T. 486
Port Alberni Garage, Ltd. 494
Potts, Edward E. 648
Princeton Coal & Land Co., Ltd 526
Prior, E. G. & Co., Ltd. 1074
Progress Pub. Co., Ltd. 722
Progressive Engineering Works 774
Province, The Vancouver Daily 834
Purdy, R. C., Ltd. 722
Rainsford & Co., Ltd. 774
Rands, George A. 224
Reliable Electric Co. 724
Rennie & Taylor 1096
Revercomb Motor Co.—Side Lines.
R. F. S. Novelty Co. 776
Rithet, R. P. & Co., Ltd. 1086
Riverside Hotel 186
Robertson, D. J. 406
Robertson, G. & Son 776
Robertson & Hackett Sawmills, Ltd. 724
Roedde, G. A., Ltd 726
Rogers, C. H.—Side Lines and Cover.
Rowe's Plumbing & Sheet Metal Works 522
Royal Bank of Canada 688
Rupert Marine Iron Works 524
Rush Transfer & Storage Co. 514
Russell Hotel 428
St. Ann's Academy 1096
St. Joseph's Hospital 1086
St. Margaret's School 1096
St. Paul's Hospital 726
Salmon Arm Observer 558
San Francisco Furn. Co. 776
Sankey & Manson—Front Cover.
Scandinavian Press, Ltd. 776
Schaake Co., Ltd. 728

Hayward & Dods
Limited
Plumbers and Steamfitters
PHONES
1854
3908L
3910R
927 Fort Street
Victoria, B.C.

C. H. Rogers Farms
Complete list of
FARMS
CHICKEN RANCHES
FRUIT FARMS
VEGETABLE GARDENS
DAIRIES
throughout the better settled districts of the province.
Complete lists, maps, etc.
414
Seymour Street
Vancouver, B. C.

MORGAN

Ladies' and Men's TAILOR

Importer of Fine Woolens

Special Attention to Mail Orders

Phone Sey. 633

817 Granville St.

Vancouver, B. C.

Page

Seaport Agencies, Ltd.—Cover and ... 708
Shaw (Hedley) Milling Co. ... 302
Shawnigan Lake Lumber Co., Ltd. ... 1096
Shead, George C. ... 494
Shearer, F. J. ... 514
Sidney Mills, Ltd ... 572
Smedley Garage Co. ... 408
Similkameen Garage ... 526
Smith, Alexander ... 466
Smith's Button Works ... 778
Spencer, Frank—Side Lines.
Star Printing Co. ... 778
Stevenson Bros. ... 778
Stevenson & Hoyland ... 728
Strathcona Hotel ... 410
Struthers' Business Institute ... 834
Success Business College—Side Lines.
Summerland Garage ... 596
Summers & Frost ... 302
Sun, The Vancouver Daily—Side Lines.
Tacey, J. R. & Son ... 732
Tait, J. S. & Co., Ltd. ... 778
Taylor, A. C. & Co. ... 302
Tepoorten, J. A., Ltd. ... 732
Thompson, John & Co. ... 302
Thompson, John W. & Co. ... 650
Tighe & Wheeler ... 1088
Timms, A. H. ... 780
Tom the Tailor ... 734
Torry Storage Co., Ltd. ... 734
Tower Canadian, Ltd. ... 736
Trapp, T. J. & Co., Ltd. ... 430
Triangle Co. of Canada ... 780
Turner's Dairy, Ltd. ... 780
Uneeda Printers, Ltd.—Vancouver Insert.
Union Ins. Society of Canton, Ltd. ... 652
Union S. S. Co of B. C., Ltd. 86 and ... 87
Universal Multigraphing Co.—Side Lines.
Uyeda, Mrs. T. ... 780
Vancouver Academy ... 782
Vancouver Business Institute ... 966
Vancouver Credit Service ... 782
Vancouver Drug Co., Ltd.—Side Lines.
Vancouver Engineering Works, Ltd. ... 736
Vancouver Insurance & Vessel Agency ... 738

Page

Vancouver Lumber Co., Ltd. ... 654
Vancouver Machinery Depot, Ltd. ... 782
Vancouver Rolling Mills Co., Ltd. ... 782
Vancouver Stove & Heater Co., Ltd. ... 738
Victor Clothes Shop ... 740
Victoria Book & Stationery Co. Ltd. ... 1098
Victoria Daily Colonist ... 1078
Victoria Daily Times ... 1088
Victoria Furniture Co., Ltd. ... 1098
Victoria Hotel ... 336
Victoria Lumber & Mfg Co., Ltd. ... 656
Victoria Machinery Depot Co., Ltd. ... 1090
Voight, J. F. ... 1098
Vulcan Iron Works, Ltd. ... 78
Wain, C. L. ... 30
Wallace Shipyards, Ltd. ... 65
Walsh, T. A. & Co., Ltd. ... 74
Ward, Elwood & Co.—Insert.
Ward Motor Co. ... 30
Waters, T. H. & Co. ... 41
Watson, W. T. ... 66
Weeks, Tom H. ... 38
Weiler Bros., Ltd. ... 109
Weir Machinery Co., Ltd. ... 78
Western Canadian Motorist ... 74
Western Lumberman ... 74
Western Specialty, Ltd.—Side Lines.
Westminster Iron Works ... 43
Westminster Marine Ry. Co., Ltd. ... 43
West Summerland Garage ... 117
Williams Machinery Co., A. R.—Classified Insert.
Wilson, J. C., Ltd. ... 78
Wilson, W. & J.—Inside Back Cover.
Winch, R. V. & Co., Ltd.—Cover and page ... 66
Windsor Hotel ... 38
Wood, Vallance Hardware Co., Ltd. ... 41
Wood, Vallance & Leggat, Ltd. 66
Woodward Department Stores, Ltd.—Inside Back Cover.
World, Vancouver Daily ... 66
Wray & McKee ... 78
Yamato, The ... 78
Yarrows, Ltd. ... 109
Yorkshire & Canadian Trust, Ltd. ... 74

Judicious Advertising

CREATES a new business
REVIVES a dull business
ENLARGES an old business
RESCUES a lost business
PRESERVES a large business
SECURES success in any business
IT SAVES a failing business
ENABLES you to pay your taxes

DIRECTORY ADVERTISING

BRINGS SATISFACTORY RESULTS

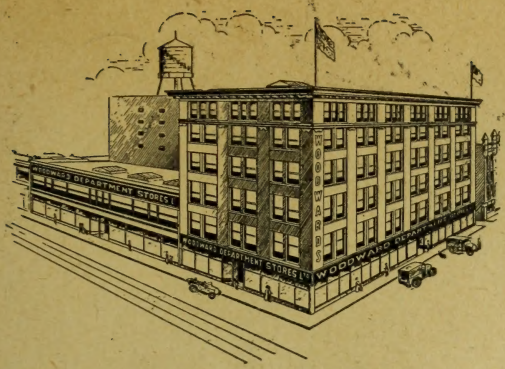

Get It At Woodward's

Our aim is to give better service and better values than any other store in B. C. Prompt and careful attention is given to orders received from mail order customers. Write for our general catalogue and grocery list.

WE SELL FOR LESS

WE SELL EVERYTHING
WOODWARDS
WE SELL FOR LESS

Vancouver, B. C.

Jaeger

FINE PURE WOOL WEAR

FOR

Men, Ladies and Children

Rug

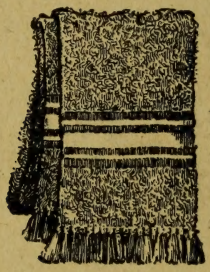

Scarf

Dressing Gown

Retail Selling Agents:

CUTHBERTSON & CO. LTD.
619 Hastings W. and 648 Granville St.
Vancouver, B. C.

W. & T. WILSON
1217 - 1221 Government Street
Victoria, B. C.

MILTONS LIMITED
Montreal, Toronto and Winnipeg

Selling agents in all important towns throughout the Dominion.

Illustrated catalogue sent free on application.

Coat Sweater

Golfer

THE CLARKE & STUART CO. LIMITED

COMMERCIAL AND MANUFACTURING

Stationers

Printers

Bookbinders

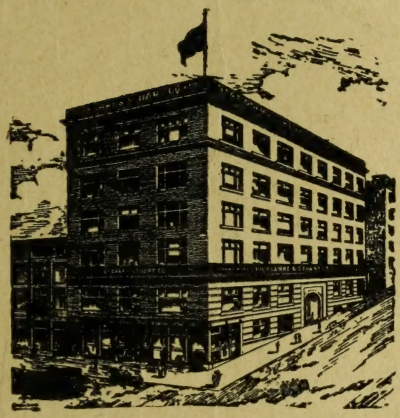

MANUFACTURERS OF

Loose-Leaf Systems and Binders

Educational Stationery and School Equipment

Engineers' and Surveyors' Instruments and Drawing Materials

EDISON-DICK MIMEOGRAPH AND SUPPLIES

British Admiralty's Navigation Charts, Plans, Etc.

---

320 SEYMOUR STREET **VANCOUVER**

(Opposite C. P. R. Depot)

UNIVERSITY OF ILLINOIS-URBANA
3 0112 050773578

"BAGLEY DOES GOOD PRINTING"

A. G. BAGLEY & SONS, LIMITED
Printers, Engravers and Manufacturers of Marking Devices
816 Pender W. VANCOUVER, B. C.

B.S. Logan Farms

Farms and Farm Lands

Purchases Located
Properties Handled
Valuations

Map and Information Furnished on Request

414 Seymour St., Vancouver, B.C.

R. G. DUN & CO.

PROPRIETORS

The Mercantile Agency

Maintains 225 offices throughout the world for collection and dissemination of information regarding the financial and credit standing of merchants, manufacturers, traders, bankers, etc.

J. B. Giffin, District Manager
VANCOUVER

Arthur E. Mallet, Local Manager
VICTORIA

Brown Bros. & Co. LIMITED

Florists, Nurserymen, Seedmen

Price Lists on Request

TWO STORES | 48 HASTINGS ST. E. | 725 GRANVILLE ST. Vancouver, B.C.